Appendix III internal photos

FCC ID: 2BGPD-ZMLH-B3

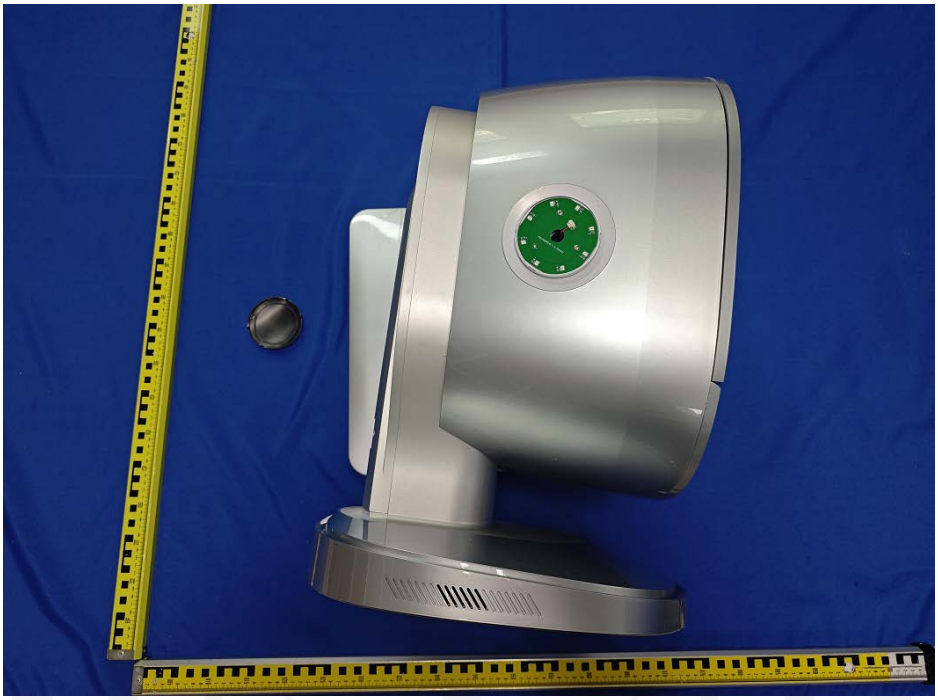

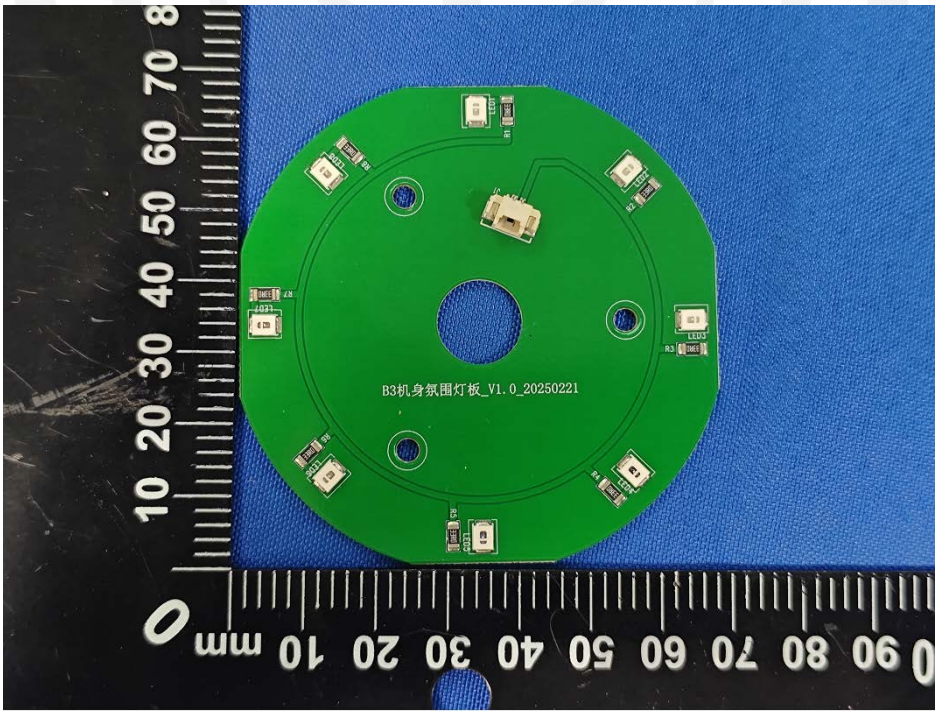

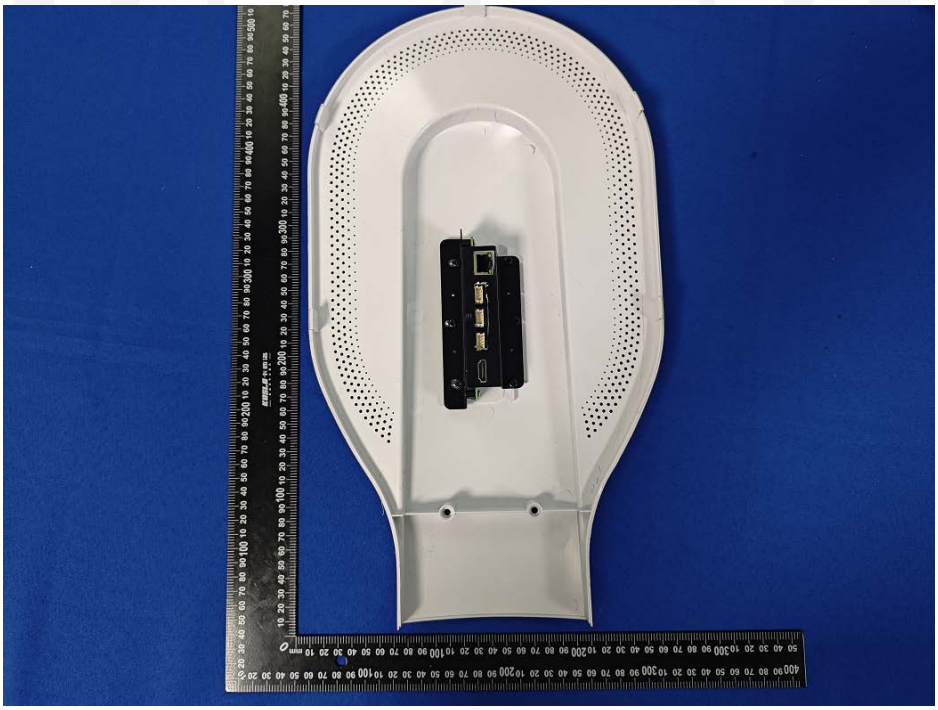

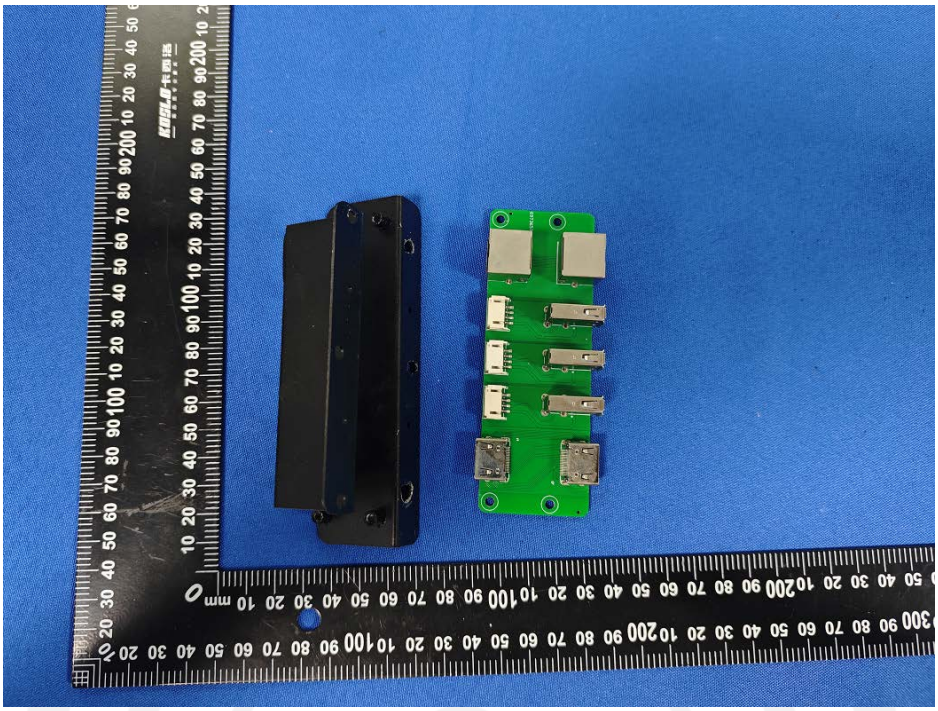

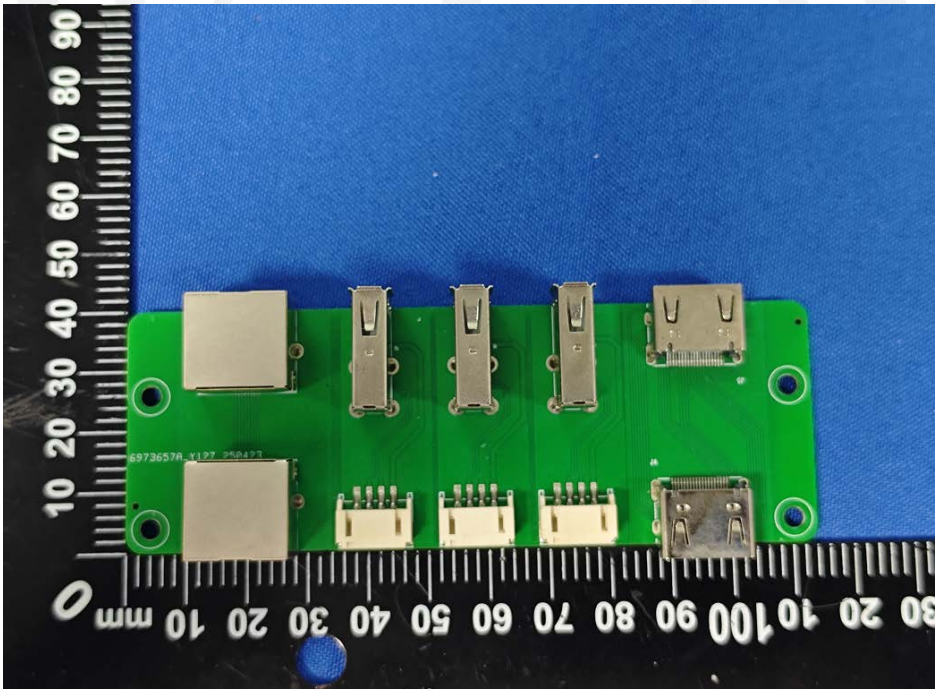

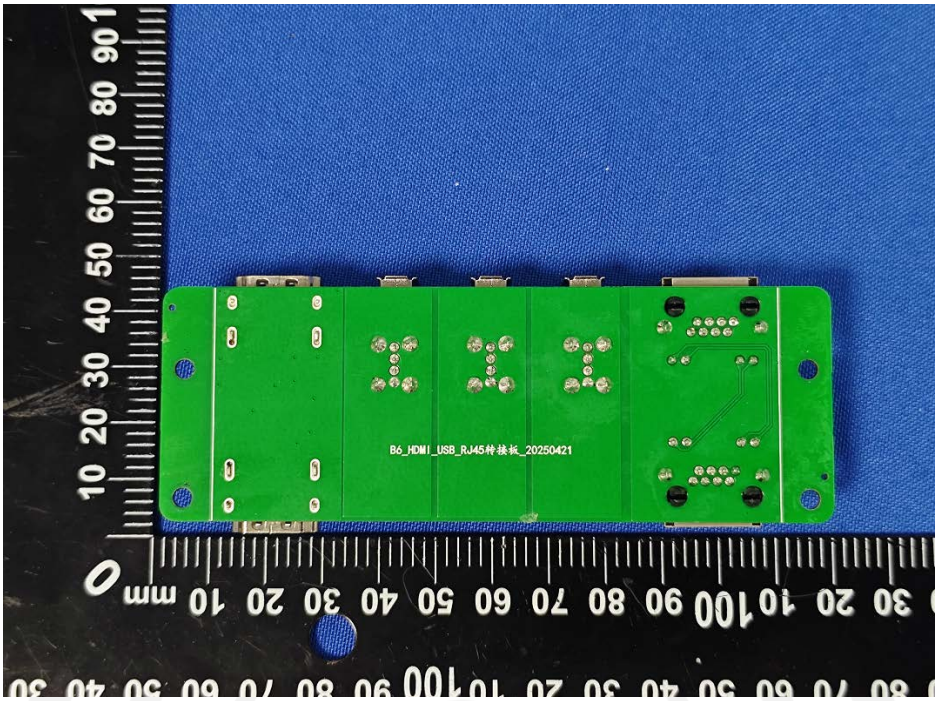
B6_HDMI_USB_RJ45转接板_20250421

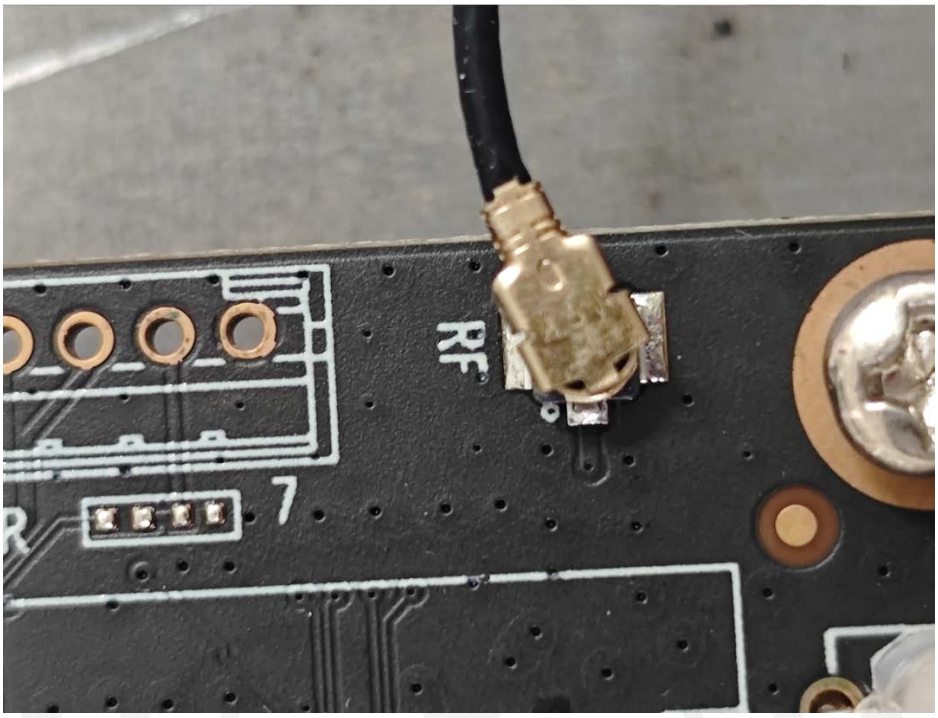
RF

QM-A3/A6

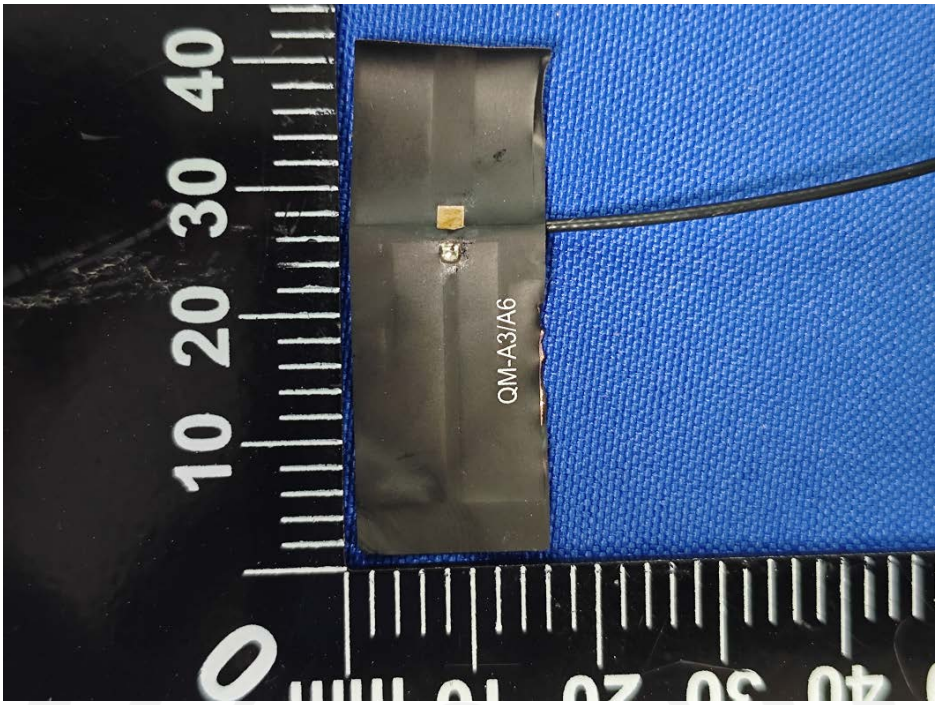
QM-A3/A6
0
10
20
30
40
mm

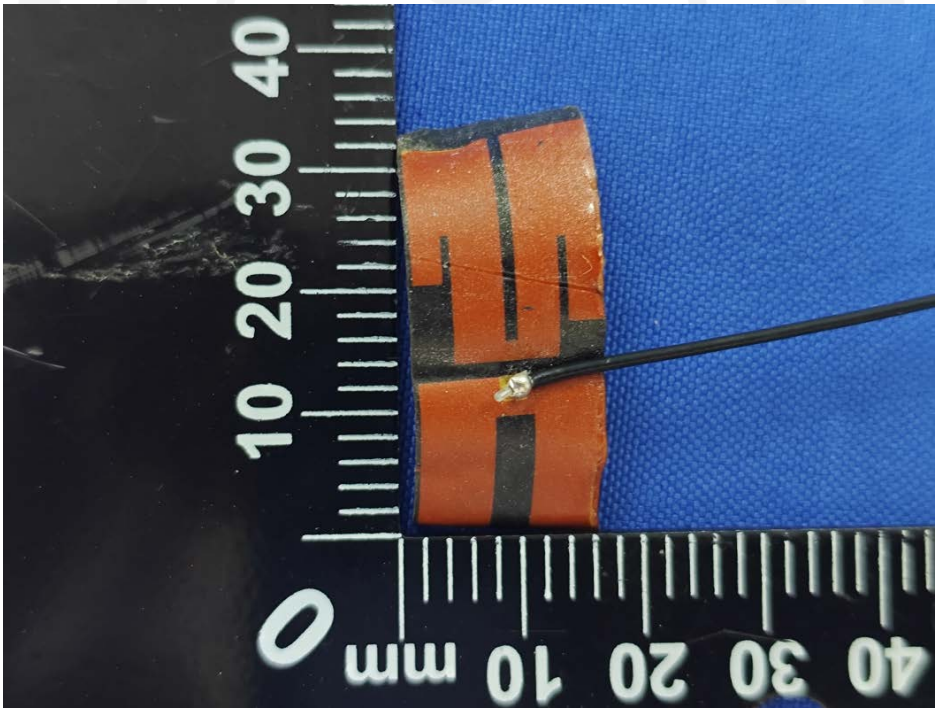
0
10
20
30
40
mm

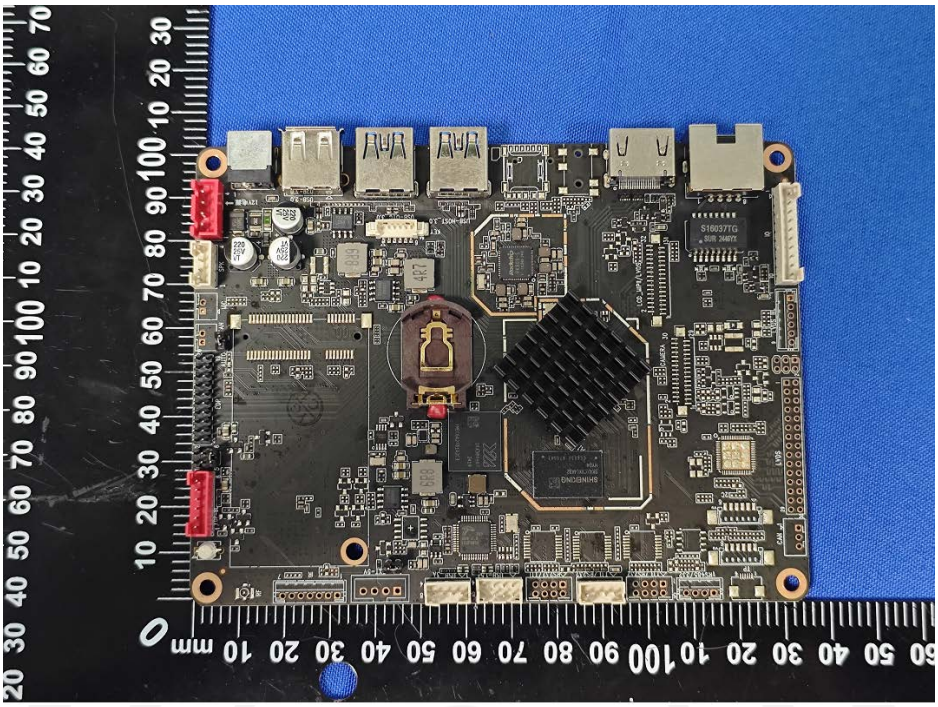

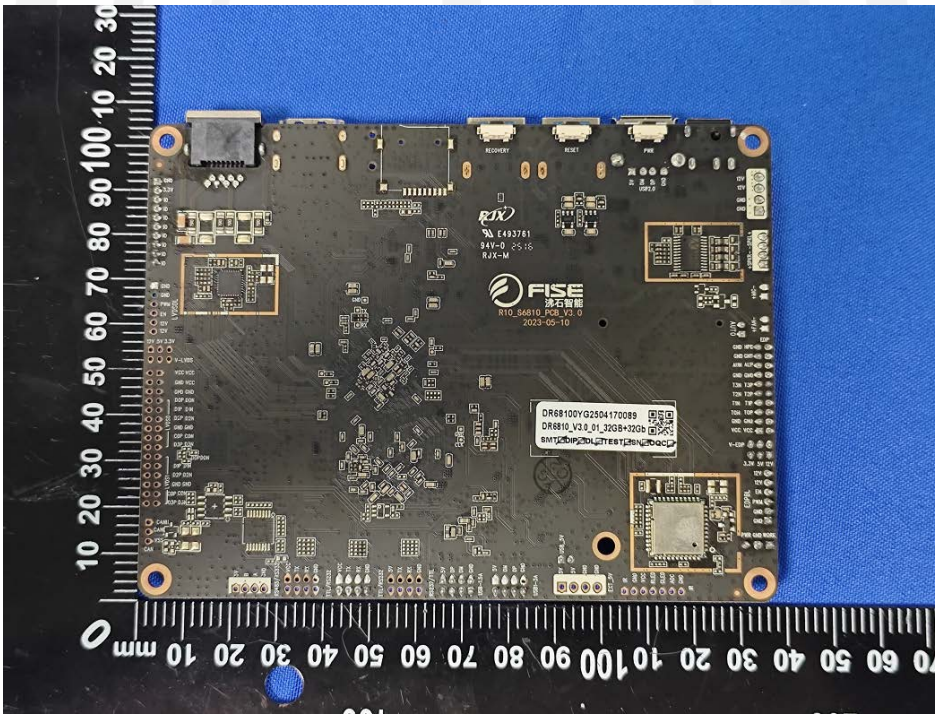
FISE
R10_S6810_PCB_V2.0
2023-05-10
DR68100YG2504170089
DR6810_V3.0_01_32GB+32Gb

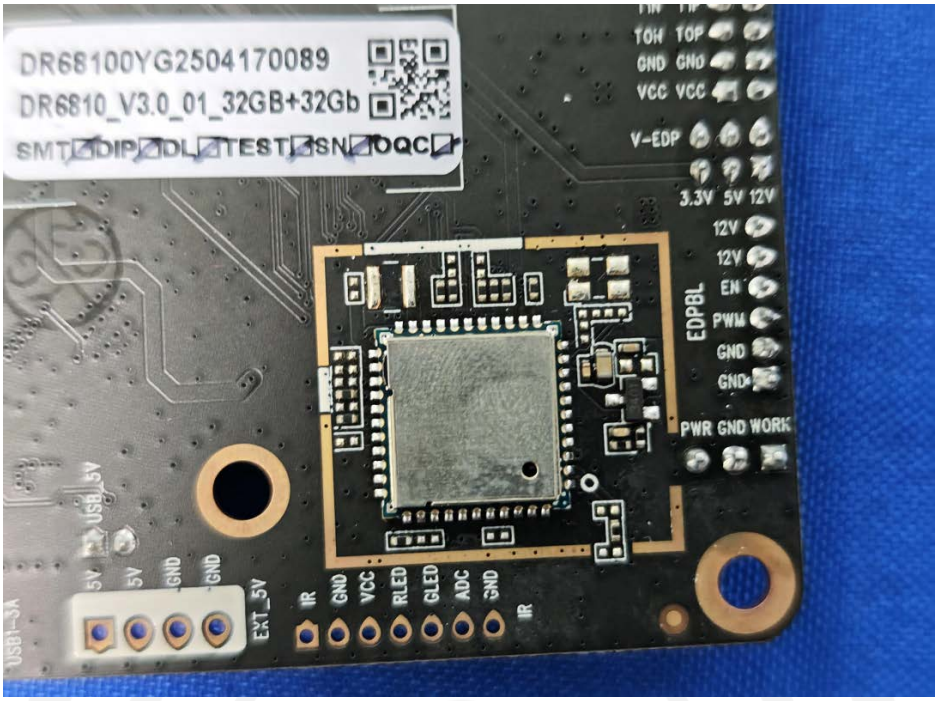
DR68100YG2504170089
DR6810_V3.0_01_32GB+32Gb
SMT DIP DL TEST SN OQC
TOH TOP
GND GND
VCC VCC
V-EDP
3.3V 5V 12V
12V
12V
EN
PWM
GND
GND
EDPBL
PWR GND WORK
USB_5V
5V
5V
GND
GND
EXT_5V
IR
GND
VCC
RLED
GLED
ADC
GND
IR

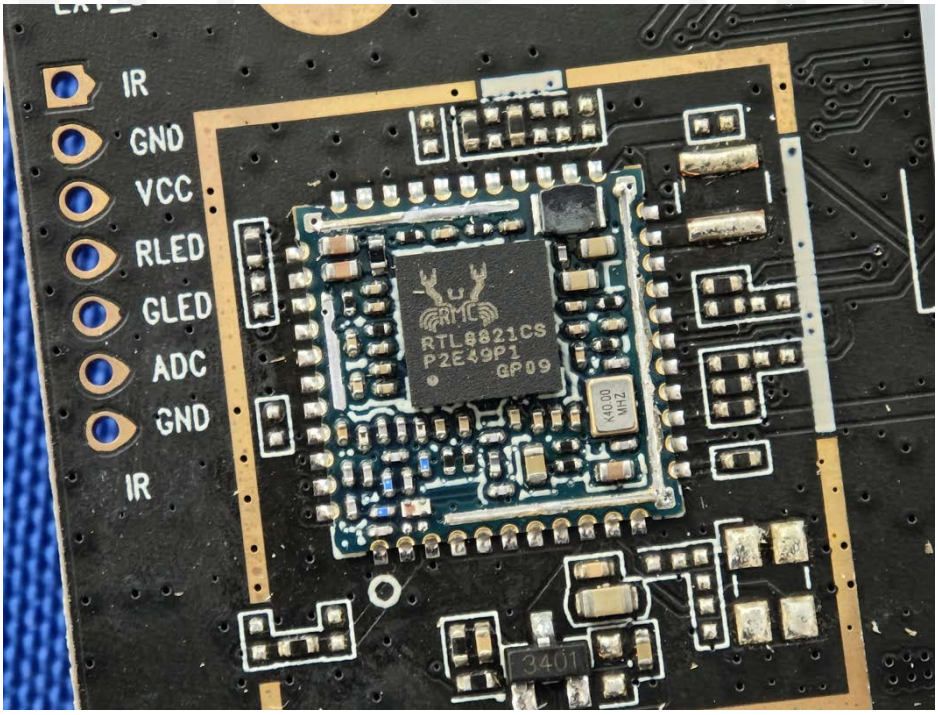
IR
GND
VCC
RLED
GLED
ADC
GND
IR
RTL8821CS
P2E49P1
GP09
3401

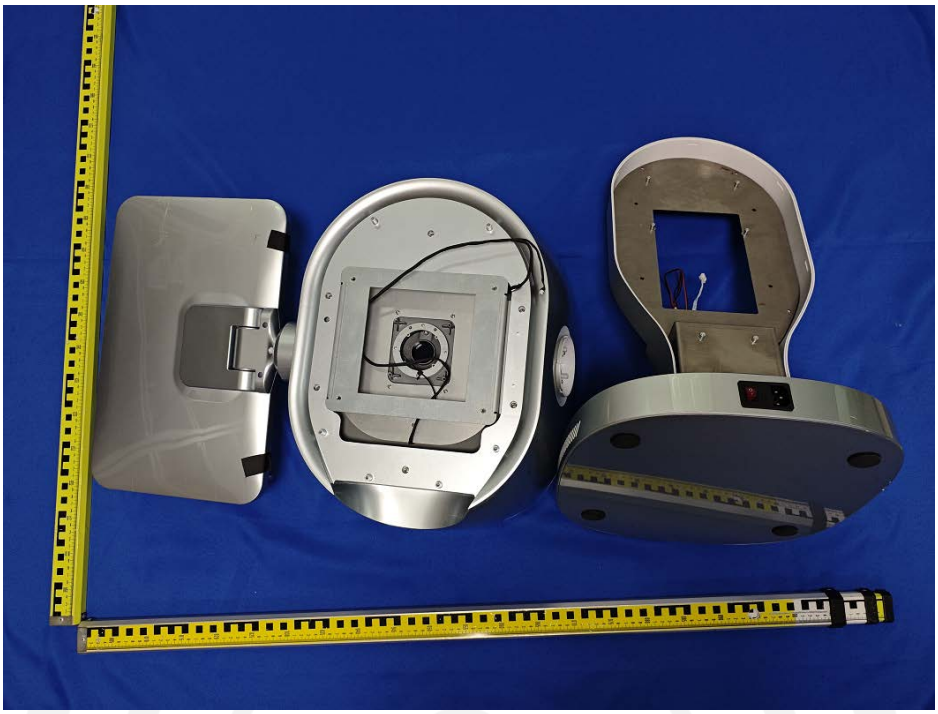

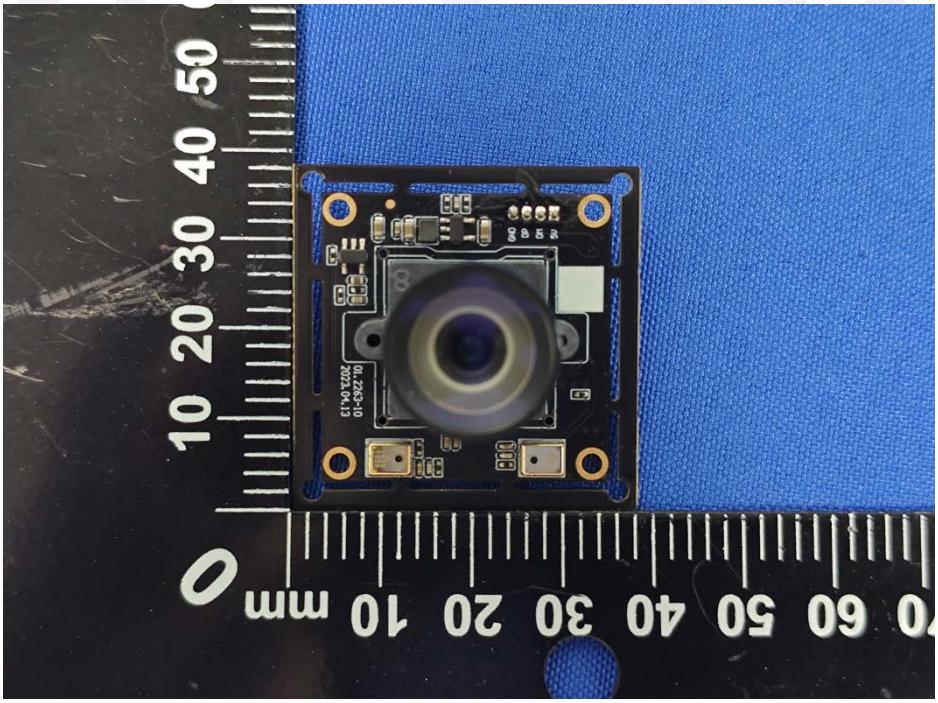
0
10
20
30
40
50
mm
10
20
30
40
50
60

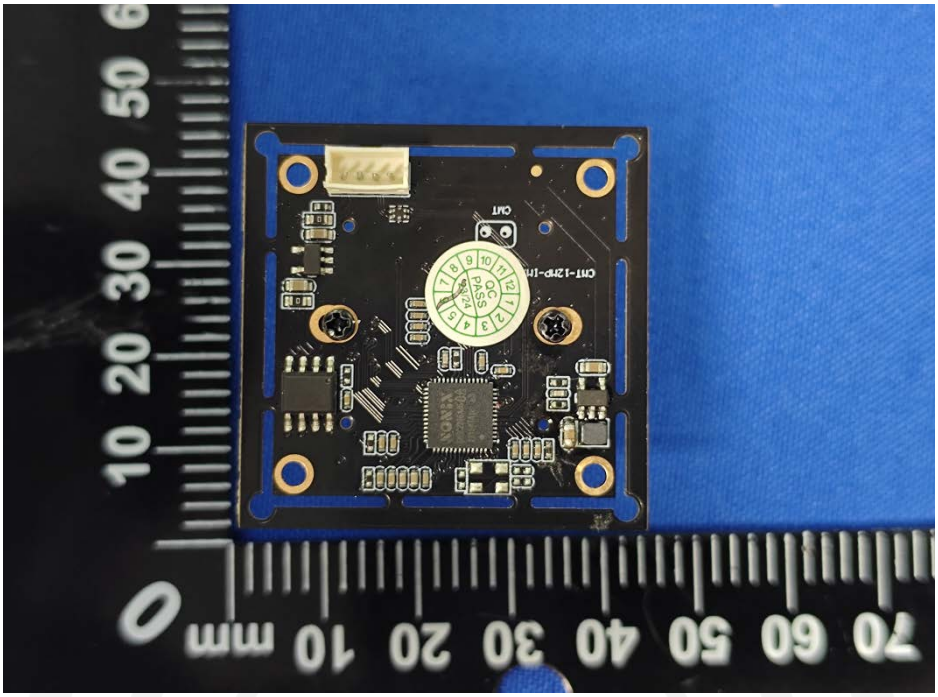
OUT
QC
PASS

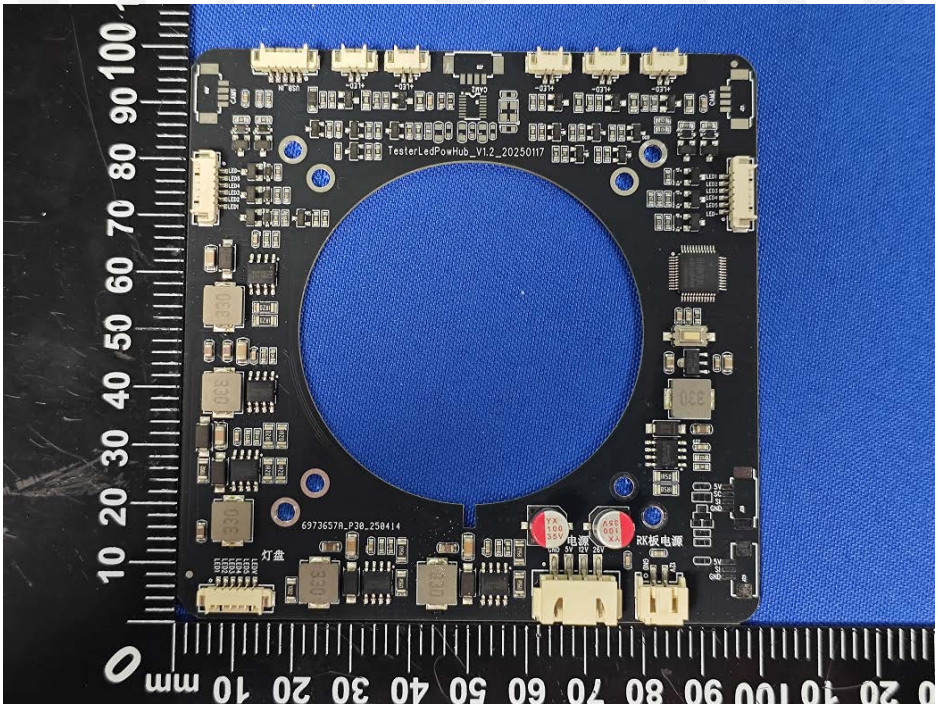
TesterLedPowHub_V1.2_20250117
灯盘
电源
RX板电源

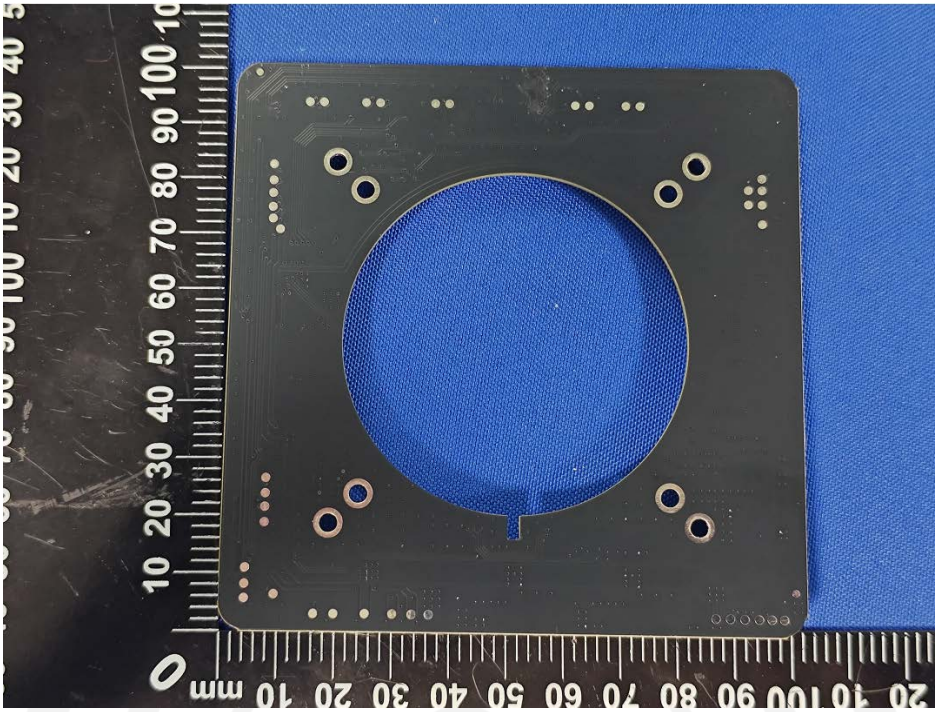

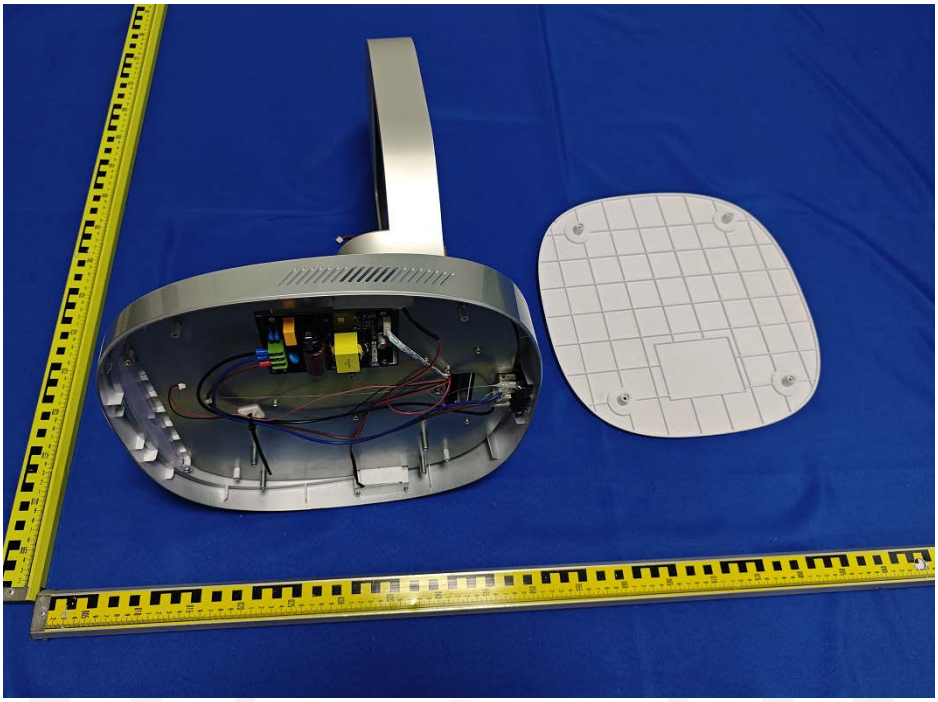

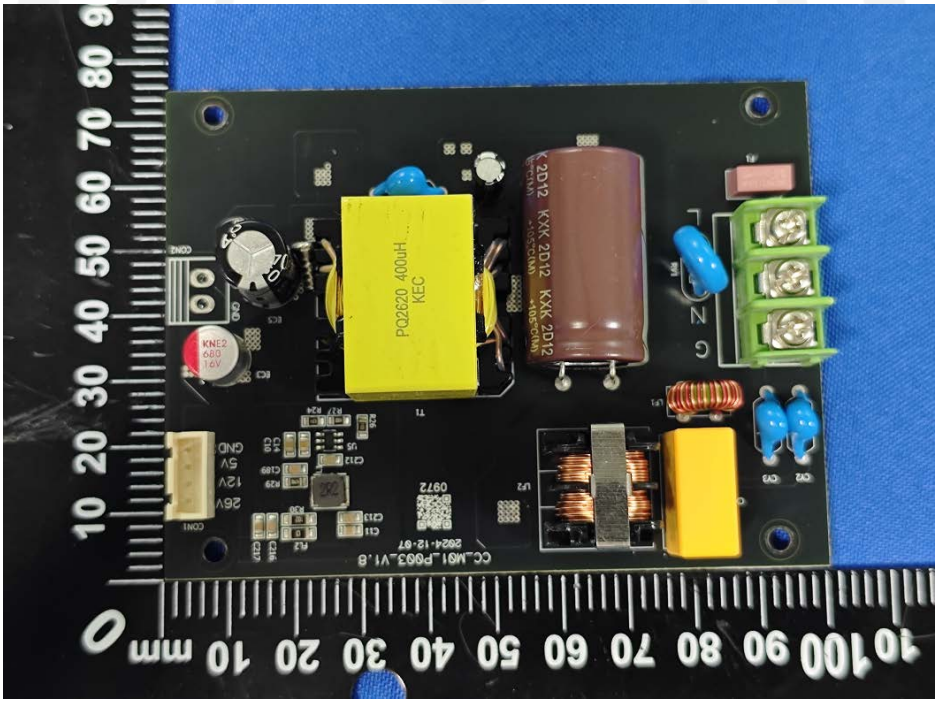
PQ2620 400uH
KEC
KXK 2D12
KNE2
680
16V
CC_M01_P003_V1.8
2024-12-07

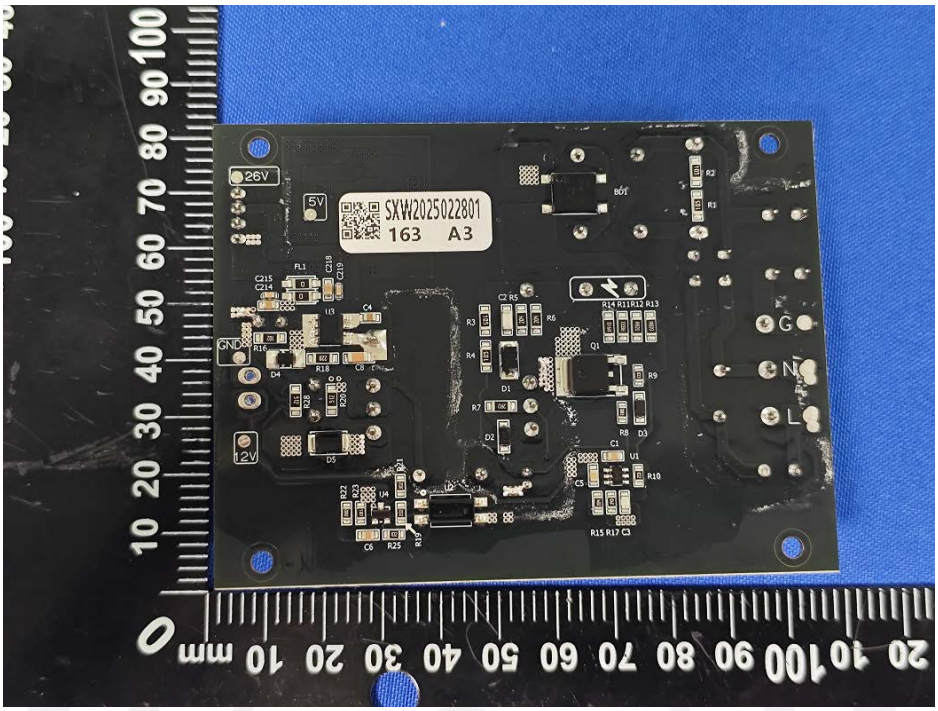

------End------