L097 Ulanzi AL120【大白】充气式摄影补光灯_说明书

尺寸:105*142.5mm
材质:100g书纸,双面印刷,骑马钉

105mm

142.5mm

Ulanzi



Inflatable LED Light
【大白】充气式摄影补光灯
AL120

前言

感谢您购买优蓝子产品

重要提示

- 请认真阅读本说明书。
- 请妥善保管说明书。将产品交给他人使用时，请务必附带本说明书。
- 请注意所有警告提示并遵守说明书内的所有指令。

⚠ 警告

请勿将本产品放置在有腐蚀性化学物品的地方，以免产品受到腐蚀，被腐蚀可能引起产品故障。

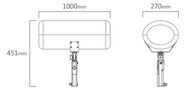
- 请用软布，干布清洁本产品。
- 本产品属于精密仪器，请避免受到时掉落、碰撞或承受重击。
- 请勿将本产品放置在温度过高的地方，高温可能导致产品内电池受损或爆炸。
- 需要维修时请联系授权的维修人员。本产品内有精密电子线路。未经许可擅 自拆卸导致故障，不在本书保修范围内，但维护可以付费维修。
- 建议使用优蓝子原厂线缆。由于使用非优蓝子原厂附件导致本产品的任何损坏，不在本书保修范围内，但维护可以付费维修。
- 本产品已经过 RoHS 和 CE 认证。请参考相关国家标准使用和操作。因使用操作不当而造成机器损坏，不在保修范围内，但维护可以付费维修。
- 此说明书的版本以完产品测试制定，设计和规格如有变更，恕不另行通知。

设备的规范使用

- 仔细阅读本说明书，特别是“重要提示”部分。
- 在本说明书规定的工作条件下使用和保存本产品。
- 如不按照本说明书使用产品，或不遵守规定的工作或保存条件，将被视为违规使用。

CN

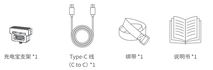
产品视图



包装清单



手柄 *1　气柱 *1　C 型支架 *1



充电宝支架 *1　Type-C 线 (C to C) *1　绑带 *1　说明书 *1

*说明书中的插图均为示意图,仅供参考,由于产品不断更新与升级,产品实物与示意图如有差异,请以实物为准。

CN

规格参数

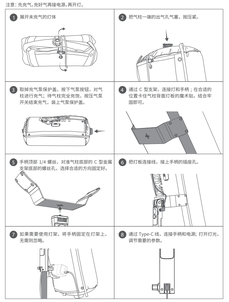
供电方式	Type-C口供电,支持PD3.1快充协议
灯体尺寸	1000*270*200mm
手柄尺寸	240*58*68.5 mm
产品重量 (锋机)	约1129g
特效模式10种	高度循环、闪光、电视、蜡烛、怀灯泡、白色呼吸、脉冲闪、记者群闪、应急双闪、高低光束
温度/湿度范围	产品应存放在干燥通风的室内,避免与腐蚀性物质接触。远离火源及热源,为保证产品的正常使用,需要每3个月充1次电,工作:0~40°C,存储:-10~40°C,工作湿度:小于 70%,存储湿度:小于 70%
有效射程	3-6米
色温	2700K-6500K
灯珠	双色温灯珠
显色指数	>97
最大工作功率	120W

*以上参数为Ulanzi实验室测试数据,仅供参考,如有变更恕不另行通知,照实数据为准,不同的数据,不同行的数据会有微小差异。

CN

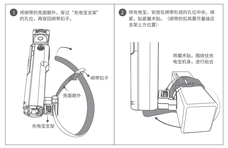
安装方法

注意:先充气,充好气再接电源,再开灯。

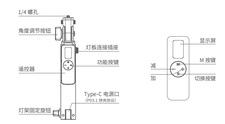


CN

充电宝使用方式



操作指引



CN

遥控器指引

M	短按 1 或 2 次。“M”键:长按2s开机;短按菜单切换(CCT菜单、FX菜单、MENU菜单)
	蓝牙连接成功屏幕上蓝牙图标常亮,不成功的图标闪烁。蓝牙连接不成功无法进入开机(解决关机误操作)
	长按5s“⇅”键,进行对码,对码成功,灯亮灭3下;单击切换二级菜单
CCT 菜单	单击“M”键切换至“CCT”菜单 单击“⇅”键切换色温/亮度 色温调节:按“^”键降低色温,按“v”键增加色温。色温范围(2700K-6700K) 亮度调节:按“^”键降低亮度,按“v”键加亮度。亮度范围(0~100%)
FX 菜单	按“M”键切换至特效模式 单击“⇅”键切换“FX”菜单/亮度 FX模式:单击“^”键或者“v”键切换特效。 共有10种效果(高度循环,闪光,电视,蜡烛,怀灯泡,白色呼吸,脉冲闪,记者群闪,应急双闪,高低光束)高度调节: 按“^”键降低数值,按“v”键增加数值,亮度范围(0~100%)
MENU 菜单	单击“M”切换至“MENU”菜单 单击“v”键切换为英文,再单击“-”键切回中文
Low-PWR	电源功率不足提示:Low-PWR
遥控器	• 遥控器没有按置在手柄上或者手柄没有通电。10s之内无按键操作屏幕会熄灭进入待机状态。 • 按置在通电的手柄上,屏幕会常亮。屏幕显示一个空电池符号并闪烁,提示需要充电。

CN

注意事项

1. 使用环境应保持干燥、通风;
2. 使用中不得有水或其它液体滴入产品中,以免造成内部电路短路,而损坏产品;
3. 灯体和散热支热为正常现象,注意高温,请不要触摸发光面;
4. 移动或安装时,需轻拿轻放,切勿撞击其它物体,以免造成变形或灯体损坏;
5. 避免将摄影/摄像灯放置在如蒸桶或汽油等易燃或易挥发的场所附近;
6. 请用干软布来清洁摄影/摄像灯,您可以用布轻轻沾上一些中性的清洁剂来擦去较难去除的污垢,然后用软布将其擦干;
7. 请勿在儿童伸手可及之内保管本产品;
8. 非专业人士,请勿随便拆卸,否则后果自负;
9. LED 灯长时间不用时请切断电源;
10. 请遵守此注意事项,否则将可能导致产品损坏;
11. 使用时,避免尘物物品、腐蚀性液体、高温物质,尽量避免挤压、高空跌落,这些都可能对产品造成损伤;
12. 建议您使用推荐的充电头规格和线缆,如果因使用非推荐规格的附件而导致本产品损坏,将不在公司的保修范围内;
13. 本设备内部包含精密电子线路,气柱和灯板属于消耗品,未经许可擅自拆卸导致的故障,将不在公司的保修范围内,您可以选择付费维修,需要维修时请联系授权的维修人员;
14. 损耗品的说明

为了确保您的产品能够长久使用,请注意以下几点:

- 由于灯泡和气柱是由柔韧材料制成,它们可能会出现磨损、脆污、发黑、因此,请在使用时小心轻柔,避免猛烈撕拉,以免损坏;
- 请遵循操作,避免气灯被尖锐物品刺破导致漏气;
- 请设备保管好灯具,防止进头。

CN

供电说明

本产品内部不含电池,为保证正常工作,请采用以下方式进行供电:

整机最大输入功率:136W
灯头最大工作功率:120W

1. 使用 PD 充电器头供电
 建议使用支持 PD 快充协议 140W (28V⎓5A) 规格充电器头进行供电。
2. 使用充电宝供电
 为了确保灯板能够达到最佳性能,特别是在需要 100% 亮度使用时,我们建议您搭配使用 C 口和口输出支持 140W 及以上规格的充电宝。
 充电宝输出支持:140W (28V⎓5A)。
3. 供电线
 如果您需要自行购买供电线,请确保选购的线材符合以下规格:
 140W、6A 的 C to C 连接线。
 使用不合规格的线材可能会套种设备的电效率,甚至可能对设备造成损害。为了确保设备的性能和安全,请使用符合上述规格的线材。

供电注意事项

1. 请先将灯板和手柄通过“灯板连接插座”连接后,再通过 Type-C 电源口给设备通电;
2. 设备通电时,禁止将手触碰手柄上的“灯板连接插座”;
3. 使用完毕后,请务必断开设备的电源。

Preface

Thank you for choosing ULANZI products.

Important Hint

- Please read this manual carefully.
- Please keep the instructions properly. When giving the product to others for use, be sure to include this instruction manual.
- Please heed all warnings and follow all instructions in the manual.

⚠ Warning

Do not place this product in an area with corrosive chemicals to prevent corrosion and potential product malfunction.

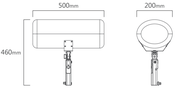
- Use only a soft and dry cloth for cleaning the product.
- This product is a precision instrument, please avoid dropping, bumping or suffering heavy blows during use.
- Do not leave the product in excessive heat, high temperature can cause the product to malfunction.
- Please have the product check by the authorized service or agent of your product has some problems. Please note that this warranty does not apply to repair arising out of the malfunction of the unauthorized disassemble, although you may request such repairs on a chargeable basis.
- Use of original cable accessories is recommended. Please note that this warranty does not apply to repairs arising out of the malfunction of non-original accessories, although you may request such repairs on a chargeable basis.
- The product is certificated by RoHS and CE. Please operate the product in full compliance with the operation standards. Please note that this warranty does not apply to repairs arising from malfunction, although you may request such repairs on a chargeable basis.
- The instructions and information in this manual are based on thorough, controlled company testing procedures. Further notice will not be given if the design and specifications change.

Standard Use Of Equipment

- Please read these instructions for use carefully, especially the "Important information" section
- Please use and store the product under the working conditions specified in this manual.
- Improper use means using the products other than as described in these instructions or under operating conditions which differ from those described herein.

EN

Product View



Packing List



Grip*1　Inflatable Light*1　C-Stand*1



Power Bank Stand*1　Type-C*1　Strap*1　User Manual ×1

*Pictures in this manual are intended for reference only and may not be an exact representation of the product.

EN

Specifications

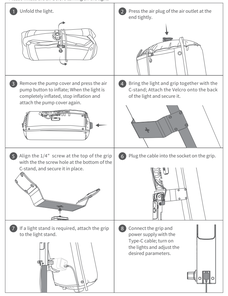
Power Supply	PD3.1 Type-C
Light Dimensions	1000*270*200MM
Grip Dimensions	240*58*68.5 mm
Weight (only the light)	≈ 1129g
FX	INT LOOP, Lighting, TV, Candle, Badbulb, Pulsing, Strobe, Paozi, EMER, H/L Beam
Temperature\Humidity	The product should be kept in a dry and well-ventilated area, to to prevent chemical reactions and fire. The product needs to be charged every 3 months. Working temperature: 0~40°C, Storage temperature: -10~40°C, Working humidity: < 70%, Storage humidity: < 70%.
Light Range	3-6m
CCT	2700K-6500K
Lamp Bead	Bi-color
CRI	>97
Max. Power	120W

*The instructions and information in this manual are based on thorough, controlled company testing procedures. Further notice will not be given if the design and specifications change. Average data from Ulanzi labs, the brightness of different lights may be slightly different.

EN

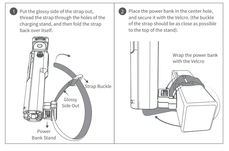
Installation

* Please inflate the air before turning on the light.

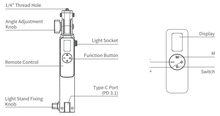


EN

How to attach a power bank



Instructions



EN

Remote control

M	Model: BC120. M: Long press for 2s to turn on; short press to switch menu (CCT, FX, MENU).
	When connected, the Bluetooth icon on the screen is always on; if not, the icon flashes. If you failed to connect the Bluetooth, the light won't be powered on. (Solve the shutdown problem)
	Long press "⇅" for 5s to enter pairing. If it is successfully paired, the indicator will flash 3 times; click to switch the submenu.
CCT	Click the "M" to switch to the "CCT" menu; Click "^" to change CCT/dimming; CCT Adjustment(2700K-6700K): press "^" to decrease CCT, press "v" to increase CCT. Dimming(0~100%): press "^" to decrease dimming, press "v" to increase dimming.
FX	Click "M" to switch to "FX" menu; Click "⇅" to change "FX" menu/dimming; FX Modes(click "v" or "^" to switch between 10 FX_ (INT LOOP, Lighting, TV, Candle Badbulb, Pulsing, Strobe, Paozi, EMER, H/L Beam) Dimming; Dimming(0~100%): press "^" to decrease dimming, press "v" to increase dimming.
MENU	Click "M" to switch to "MENU" ; Click "-" to switch to English, and then click "-" to switch back to Chinese.
Low-PWR	Low Power Warning: Low-PWR.
Remote Control	* If the remote control is not placed on the grip or the grip is not powered, the screen will turn off and enter the standby mode after 1 minute of inactivity. * When the remote control is placed on the grip which is powered, the display will be always on. When the screen showing a battery symbol indicated it needs to be charged.

EN

Safety Tips

1. Use the product in dry and ventilated environments;
2. Avoid water or liquids to prevent short-circuiting and damaging the product;
3. Heating is a normal phenomenon when it is working, please do not touch the light-emitting surface;
4. When moving or installing, please hold it gently and do not hit other objects, so as not to cause deformation or damage to the light;
5. Keep it away from flammable or volatile solvents such as alcohol or gasoline;
6. Please use a dry soft cloth to clean the light, you can use a cloth slightly moistened with some neutral detergent to clean, and then use a soft cloth to dry it;
7. Keep the product away from children;
8. Never attempt to disassemble it by yourself;
9. Please turn off the power when it is not used for a long time;
10. Please observe this precaution, otherwise it may cause damage to the product;
11. Avoid contact with sharp objects, corrosive liquids and high-temperature substances during use, which may cause damage to this product.
12. It is recommended to use charger and cables come with the product. Please note that this warranty does not apply to repairs arising out of the malfunction of non-original accessories, although you may request such repairs on a chargeable basis.
13. The product contains electronic circuits inside, and both the air tube and light boards are consumables. Please note that this warranty does not apply to repair arising out of the malfunction of the unauthorized disassemble, although you may request such repairs on a chargeable basis.
14. Instructions for Consumables
 To extend the lifespan of the product, please note the following:
- The light panel and air tube are made of fabric, they may be worn, dirty and turn yellowish. Therefore, please be careful and gentle when using the light and avoid tearing them violently to prevent damage.
- Please keep the air tube away from sharp objects to prevent air leakage;
- Please store the remote control properly to avoid getting lost.

Abnormalities

If you find that the remote control, or APP, cannot control the light, please follow the steps below:

1. Exit the app and make sure the device stay disconnected to your phone.
2. Place the remote control back into the handle and make sure the remote control is in the compartment.
3. Disconnect the product and then reconnect.

EN

Power Supply

The product does not contain a battery inside it, in order to ensure normal operation, please use the following power supplies to operate:

Maximum Input: 136W
Maximum Working Power: 120W

1. PD Charger
 It is recommended to use a charger that supports PD fast charging protocol 140W (28V⎓5A).
2. Power Bank
 In order to enjoy the ultimate performance, especially when you need to operate at 100% brightness, we recommend that you use a power bank with Type-C port supporting 100W or above charging.
 Power bank output: 140W (28V⎓5A).
3. Charging Cable
 If you need to purchase your own power cable, please make sure that the cable you purchase meets the following specifications: 140W, 6A C to C. Using an incompatible cable may affect the charging speed of the device and may even cause damage to the device.

Notes

1. Please connect the light panel and the handle through the "light socket" , and then power the device through the Type-C charging port.
2. When the light is working, do not touch the "light socket" to avoid injuries.
3. Please unplug the device after using it.

FCC Warning

This device complies with Part 15 of the FCC Rules. Operation is subject to the following two conditions:
(1) This device may not cause harmful interference, and (2) this device must accept any interference received, including interference that may cause undesired operation.

NOTE 1: This equipment has been tested and found to comply with the limits for a Class B digital device, pursuant to part 15 of the FCC Rules. These limits are designed to provide reasonable protection against harmful interference in a residential installation. This equipment generates, uses and can radiate radio frequency energy and, if not installed and used in accordance with the instructions, may cause harmful interference to radio communications. However, there is no guarantee that interference will not occur in a particular installation. If this equipment does cause harmful interference to radio or television reception, which can be determined by turning the equipment off and on, the user is encouraged to try to correct the interference by one or more of the following measures:
- Reorient or relocate the receiving antenna.
- Increase the separation between the equipment and receiver.
- Connect the equipment into an outlet on a circuit different from that to which the receiver is connected.
- Consult the dealer or an experienced radio/TV technician for help.

NOTE 2: Any changes or modifications to this unit not expressly approved by the party responsible for compliance could void the user's authority to operate the equipment.

The device has been evaluated to meet general RF exposure requirement. The device can be used in portable exposure condition without restriction.

EN