FCC SAR EVALUATION REPORT

In accordance with the requirements of
FCC 47 CFR Part 2(2.1093) and
IEEE Std 1528-2013

Product Name : body worn camera

Brand Name : N/A

Model Name : C8

Family Model : S1, S2, M4, C6, C7

Report No. : S25031803002001

FCC ID : 2BH2O-C8

Prepared for

SHENZHEN CAMMPRO TECHNOLOGY CO.,LTD.

A401 Building A, Donghua Industrial Park, No.5003 of Baoan Avenue, Sanwei Community, Hangcheng Street, Baoan District Shenzhen, China

Prepared by

Shenzhen NTEK Testing Technology Co., Ltd.

No. 24 Xinfa East Road, Xiangshan Community, Xinqiao Street, Baoan District, Shenzhen, Guangdong, People's Republic of China

Tel. 0755-23200050 Website: http://www.ntek.org.cn

TEST RESULT CERTIFICATION

Applicant's name ..... SHENZHEN CAMMPRO TECHNOLOGY CO.,LTD.

Address..... A401 Building A, Donghua Industrial Park, No.5003 of Baoan Avenue, Sanwei Community, Hangcheng Street, Baoan District Shenzhen, China

Manufacturer's Name . SHENZHEN CAMMPRO TECHNOLOGY CO.,LTD.

Address..... A401 Building A, Donghua Industrial Park, No.5003 of Baoan Avenue, Sanwei Community, Hangcheng Street, Baoan District Shenzhen, China

Product description

Product name ..... body worn camera

Brand Name ..... N/A

Model and/or type reference C8

Family Model S1, S2, M4, C6, C7

Standards ..... FCC 47 CFR Part 2(2.1093)
IEEE Std 1528-2013
Published RF exposure KDB procedures

This device described above has been tested by Shenzhen NTEK. In accordance with the measurement methods and procedures specified in IEEE Std 1528-2013 and KDB 865664 D01. Testing has shown that this device is capable of compliance with localized specific absorption rate (SAR) specified in FCC 47 CFR Part 2(2.1093). The test results in this report apply only to the tested sample of the stated device/equipment. Other similar device/equipment will not necessarily produce the same results due to production tolerance and measurement uncertainties.

This report shall not be reproduced except in full, without the written approval of Shenzhen NTEK, this document may be altered or revised by Shenzhen NTEK, personal only, and shall be noted in the revision of the document.

Test Sample Number S250318030002

Date of Test

Date (s) of performance of tests .. Mar. 28, 2025~ Apr. 18, 2025

Date of Issue ..... Apr. 22, 2025

Test Result ..... **Pass**

Prepared By	Reviewed By	Approved By
Owen Xiao	Aaron Cheng	Alex Li
Owen Xiao	Aaron Cheng	Alex Li
(Project Engineer)	(Supervisor)	(Manager)

※ ※ Revision History ※ ※

REV.	DESCRIPTION	ISSUED DATE	REMARK
Rev.1.0	Initial Test Report Release	Apr. 22, 2025	Owen Xiao

TABLE OF CONTENTS

1. General Information 6
   1.1. RF exposure limits 6
   1.2. Statement of Compliance 7
   1.3. EUT Description 7
   1.4. Test specification(s) 8
   1.5. Ambient Condition 9
   1.6. Facilities And Accreditations 9
      1.6.1. Facilities 9
      1.6.2. Laboratory Accreditations And Listings 9
2. SAR Measurement System 10
   2.1. SATIMO SAR Measurement Set-up Diagram 10
   2.2. Robot 11
   2.3. E-Field Probe 12
      2.3.1. E-Field Probe Calibration 12
   2.4. SAM phantoms 13
      2.4.1. Technical Data 14
   2.5. Device Holder 15
   2.6. Test Equipment List 16
3. SAR Measurement Procedures 18
   3.1. Power Reference 18
   3.2. Area scan & Zoom scan 18
   3.3. Description of interpolation/extrapolation scheme 20
   3.4. Volumetric Scan 20
   3.5. Power Drift 20
4. System Verification Procedure 21
   4.1. Tissue Verification 21
      4.1.1. Tissue Dielectric Parameter Check Results 22
   4.2. System Verification Procedure 23
      4.2.1. System Verification Results 24
5. SAR Measurement variability and uncertainty 25
   5.1. SAR measurement variability 25
   5.2. SAR measurement uncertainty 25
6. RF Exposure Positions 26
   6.1. Body Worn Accessory 26
   1.3. Wireless Router Devices 27
7. RF Output Power 28
   7.1. GSM Conducted Power 28
   7.2. WCDMA Conducted Power 28
   7.3. LTE Conducted Power 30

7.4. WLAN & Bluetooth Output Power 40
8. Antenna Location.....42
9. SAR Results 43
9.1. SAR measurement Result.....43
9.1.1. SAR measurement Result of GSM850.....43
9.1.2. SAR measurement Result of GSM1900.....43
9.1.3. SAR measurement Result of WCDMA Band 2.....44
9.1.4. SAR measurement Result of WCDMA Band 4.....45
9.1.5. SAR measurement Result of WCDMA Band 5.....46
9.1.6. SAR measurement Result of LTE Band 2 46
9.1.7. SAR measurement Result of LTE Band 4 48
9.1.8. SAR measurement Result of LTE Band 5 49
9.1.9. SAR measurement Result of LTE Band 7 50
9.1.10. SAR measurement Result of LTE Band 41 52
9.1.11. SAR measurement Result of WLAN2.4G.....54
9.1.12. SAR measurement Result of Bluetooth 55
9.2. Simultaneous Transmission Analysis.....56
10. Appendix A. Photo documentation 57
11. Appendix B. System Check Plots.....58
12. Appendix C. Plots of High SAR Measurement.....69
13. Appendix D. Calibration Certificate 94

1. General Information

1.1. RF exposure limits

(A).Limits for Occupational/Controlled Exposure (W/kg)

Whole-Body	Partial-Body	Hands, Wrists, Feet and Ankles
0.4	8.0	20.0

(B).Limits for General Population/Uncontrolled Exposure (W/kg)

Whole-Body	Partial-Body	Hands, Wrists, Feet and Ankles
0.08	1.6	4.0

NOTE: ***Whole-Body SAR*** is averaged over the entire body, ***partial-body SAR*** is averaged over any 1 gram of tissue defined as a tissue volume in the shape of a cube. ***SAR for hands, wrists, feet and ankles*** is averaged over any 10 grams of tissue defined as a tissue volume in the shape of a cube.

Occupational/Controlled Environments:

Are defined as locations where there is exposure that may be incurred by people who are aware of the potential for exposure, (i.e. as a result of employment or occupation).

General Population/Uncontrolled Environments:

Are defined as locations where there is the exposure of individuals who have no knowledge or control of their exposure.

NOTE HEAD AND TRUNK LIMIT 1.6 W/kg APPLIED TO THIS EUT

1.2. Statement of Compliance

The maximum results of Specific Absorption Rate (SAR) found during testing for C8 are as follows.

RF Exposure Conditions		Equipment Class -Highest Reported SAR (W/kg)			Max. Reported SAR (W/kg)
		PCT	DTS	DSS	
1-g Body-Worn (Separation distance of 10mm)		0.774	0.174	0.059	0.774
1-g Hotspot (Separation distance of 10mm)		0.774	0.420	0.122	
Max Simultaneous Tx	Body-Worn	0.908	0.908	0.821	0.908
	Hotspot	0.908	0.908	0.853	

Note: The Max Simultaneous Tx is calculated based on the same configuration and test position.

This device is in compliance with Specific Absorption Rate (SAR) for general population/uncontrolled exposure limits (1.6 W/kg) specified in FCC 47 CFR Part 2(2.1093), and had been tested in accordance with the measurement methods and procedures specified in IEEE Std 1528-2013 & KDB 865664 D01.

1.3. EUT Description

Device Information	
Product Name	body worn camera
Brand Name	N/A
Model Name	C8
Family Model	S1, S2, M4, C6, C7
Model Difference	All models are the same circuit and RF module, except for model names.
FCC ID	2BH2O-C8
Device Phase	Identical Prototype
Exposure Category	General population / Uncontrolled environment
Antenna Type	FPC Antenna
Battery Information	DC 3.87V, 11000mAh, 42.57Wh
HW Version	N/A
SW Version	N/A
Device Operating Configurations	
Supporting	GSM850/1900,WCDMABand2/4/5,LTEBand2/4/5/7/41 ,WLAN 2.4G, Bluetooth

Mode(s)			
Test Modulation	GSM(GMSK), WCDMA(QPSK), LTE(QPSK/16QAM),WLAN(DSSS/OFDM), Bluetooth(GFSK, π/4-DQPSK, 8DPSK)		
Device Class	B		
Operating Frequency Range(s)	Band	Tx (MHz)	Rx (MHz)
	GSM 850	824-849	869-894
	GSM 1900	1850-1910	1930-1990
	WCDMA Band 2	1850-1910	1930-1990
	WCDMA Band 4	1710-1755	2110-2155
	WCDMA Band 5	824-849	869-894
	LTE Band 2	1850-1910	1930-1990
	LTE Band 4	1710-1755	2110-2155
	LTE Band 5	824-849	869-894
	LTE Band 7	2500-2570	2620-2690
	LTE Band 41	2496-2690	
	WLAN 2.4G	2412-2462	
	Bluetooth	2402-2480	
Power Class	4, tested with power level 5(GSM 850)		
	1, tested with power level 0(GSM 1900)		
	3, tested with power control “all 1”(WCDMA Band 2)		
	3, tested with power control “all 1”(WCDMA Band 4)		
	3, tested with power control “all 1”(WCDMA Band 5)		
	3, tested with power control all Max.(LTE Band 2)		
	3, tested with power control all Max.(LTE Band 4)		
	3, tested with power control all Max.(LTE Band 5)		
	3, tested with power control all Max.(LTE Band 7)		
	3, tested with power control all Max.(LTE Band 41)		

1.4. Test specification(s)

FCC 47 CFR Part 2(2.1093)
IEEE Std 1528-2013
KDB 865664 D01 SAR measurement 100 MHz to 6 GHz
KDB 865664 D02 RF Exposure Reporting
KDB 447498 D01 General RF Exposure Guidance
KDB 248227 D01 802.11 Wi-Fi SAR
KDB 941225 D01 3G SAR Procedures
KDB 941225 D05 SAR for LTE Devices
KDB 941225 D06 Hotspot SAR
KDB 648474 D04 Handset SAR

1.5. Ambient Condition

Ambient temperature	20°C – 24°C
Relative Humidity	30% – 70%

1.6. Facilities And Accreditations

1.6.1. Facilities

All measurement facilities used to collect the measurement data are located at
Building 1, No. 24 Xinfa East Road, Xiangshan Community, Xinqiao Street, Bao'an District, Shenzhen, Guangdong, China

The sites are constructed in conformance with the requirements of IEC/IEEE 1528:2013

1.6.2. Laboratory Accreditations And Listings

Site Description
CNAS Lab. : The Certificate Registration Number is L5516
A2LA Lab. : The Certificate Registration Number is 4298.01
FCC Accredited : Test Firm Registration Number: 463705
Designation Number: CN1184
ISED Registration : Company Number: 9270A
CAB identifier: CN0074

2. SAR Measurement System

2.1. SATIMO SAR Measurement Set-up Diagram

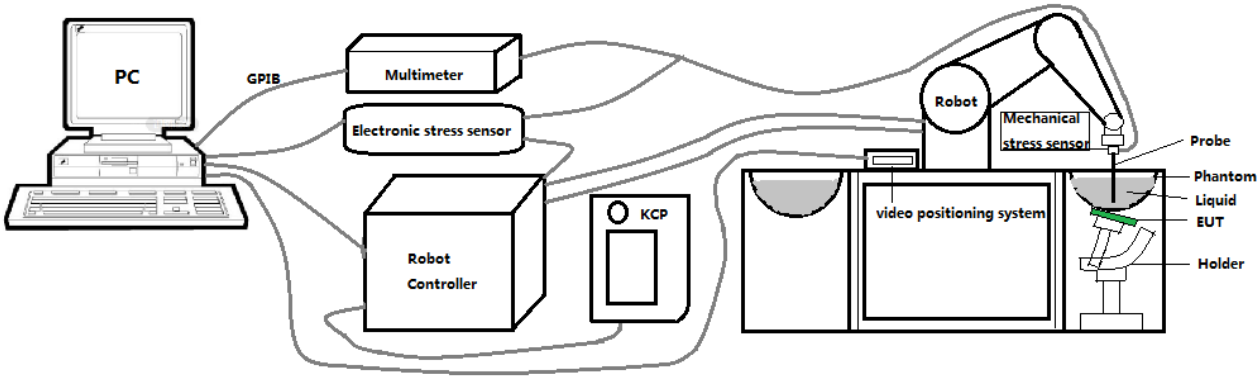

These measurements were performed with the automated near-field scanning system OPENSAR from SATIMO. The system is based on a high precision robot (working range: 901 mm), which positions the probes with a positional repeatability of better than ±0.03 mm. The SAR measurements were conducted with dosimetric probe (manufactured by SATIMO), designed in the classical triangular configuration and optimized for dosimetric evaluation.

The first step of the field measurement is the evaluation of the voltages induced on the probe by the device under test. Probe diode detectors are nonlinear. Below the diode compression point, the output voltage is proportional to the square of the applied E-field; above the diode compression point, it is linear to the applied E-field. The compression point depends on the diode, and a calibration procedure is necessary for each sensor of the probe.

The Keithley multimeter reads the voltage of each sensor and send these three values to the PC. The corresponding E field value is calculated using the probe calibration factors, which are stored in the working directory. This evaluation includes linearization of the diode characteristics. The field calculation is done separately for each sensor. Each component of the E field is displayed on the "Dipole Area Scan Interface" and the total E field is displayed on the "3D Interface"

2.2. Robot

The SATIMO SAR system uses the high precision robots from KUKA. For the 6-axis controller system, the robot controller version (KUKA) from KUKA is used. The KUKA robot series have many features that are important for our application:

- High precision (repeatability ±0.03 mm)
- High reliability (industrial design)
- Jerk-free straight movements
- Low ELF interference (the closed metallic construction shields against motor control fields)

2.3. E-Field Probe

This E-field detection probe is composed of three orthogonal dipoles linked to special Schottky diodes with low detection thresholds. The probe allows the measurement of electric fields in liquids such as the one defined in the IEEE and CENELEC standards.

For the measurements the Specific Dosimetric E-Field Probe 4024-EPGO-442 with following specifications is used

- Dynamic range: 0.01-100 W/kg
- Tip Diameter : 2.5 mm
- Distance between probe tip and sensor center: 1 mm
- Distance between sensor center and the inner phantom surface: 2 mm (repeatability better than ±1 mm).
- Probe linearity: ±0.06 dB
- Axial isotropy: ±0.01 dB
- Hemispherical Isotropy: ±0.01 dB
- Calibration range: 650MHz to 5900MHz for head & body simulating liquid.
- Lower detection limit: 8mW/kg

Angle between probe axis (evaluation axis) and surface normal line: less than 30°.

2.3.1. E-Field Probe Calibration

Each probe needs to be calibrated according to a dosimetric assessment procedure with accuracy better than ±10%. The spherical isotropy shall be evaluated and within ±0.25dB. The sensitivity parameters (Norm X, Norm Y, and Norm Z), the diode compression parameter (DCP) and the conversion factor (Conv F) of the probe are tested. The calibration data can be referred to appendix D of this report.

2.4. SAM phantoms

Photo of SAM phantom SN 16/15 SAM119

The SAM phantom is used to measure the SAR relative to people exposed to electro-magnetic field radiated by Mobile Phones.

2.4.1. Technical Data

Serial Number	Shell thickness	Filling volume	Dimensions	Positionner Material	Permittivity	Loss Tangent
SN 16/15 SAM119	2 mm ±0.2 mm	27 liters	Length:1000 mm Width:500 mm Height:200 mm	Gelcoat with fiberglass	3.4	0.02

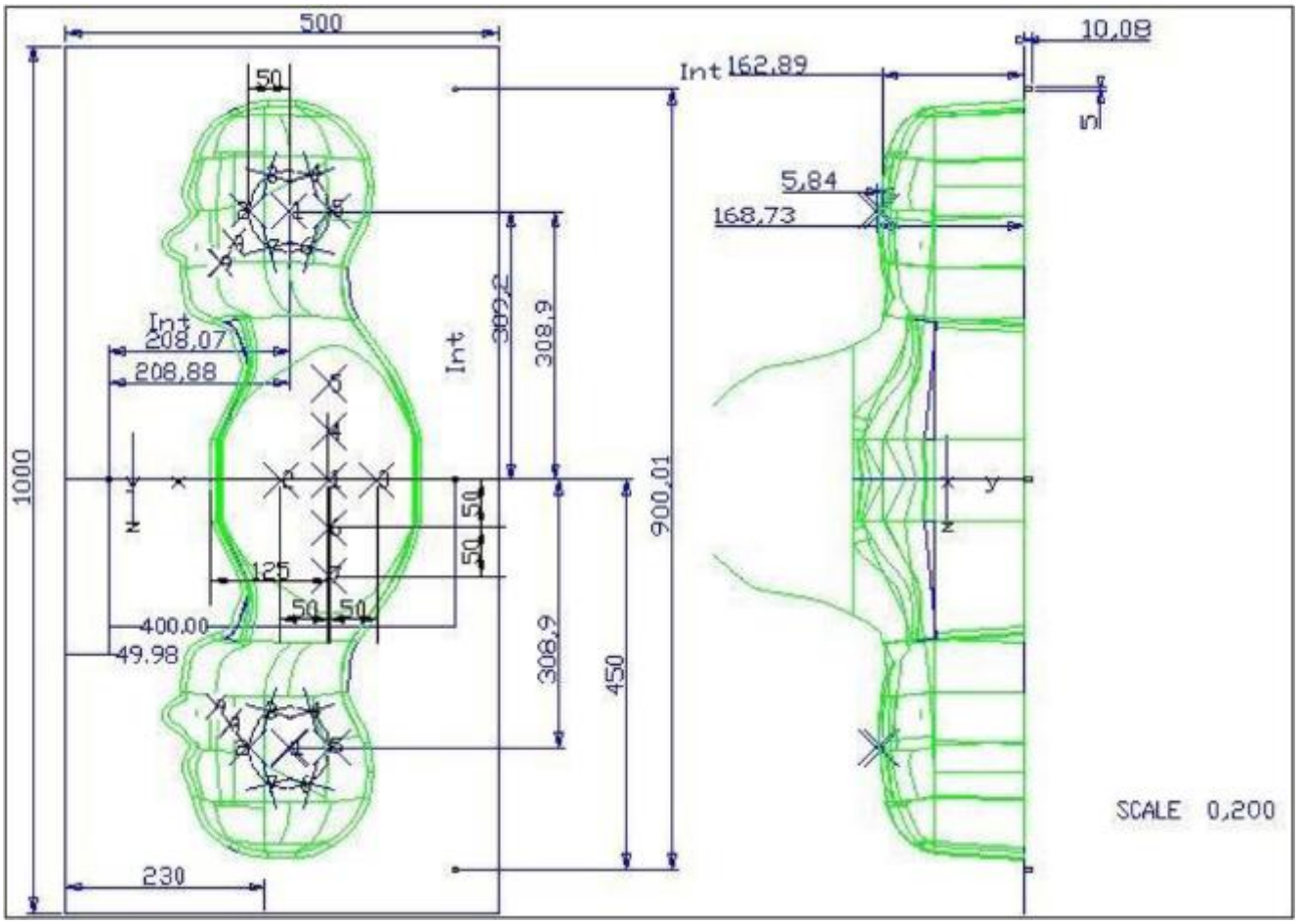

Serial Number	Left Head(mm)		Right Head(mm)		Flat Part(mm)	
SN 16/15 SAM119	2	2.02	2	2.08	1	2.09
	3	2.05	3	2.06	2	2.06
	4	2.07	4	2.07	3	2.08
	5	2.08	5	2.08	4	2.10
	6	2.05	6	2.07	5	2.10
	7	2.05	7	2.05	6	2.07
	8	2.07	8	2.06	7	2.07
	9	2.08	9	2.06	-	-

The test, based on ultrasonic system, allows measuring the thickness with an accuracy of 10 µm.

2.5. Device Holder

The positioning system allows obtaining cheek and tilting position with a very good accuracy. In compliance with CENELEC, the tilt angle uncertainty is lower than 1 degree.

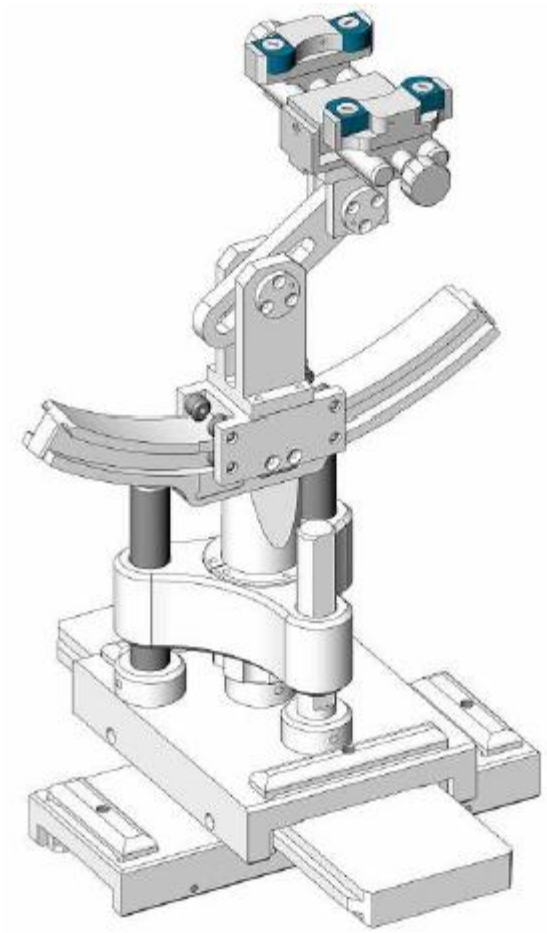

Serial Number	Holder Material	Permittivity	Loss Tangent
SN 16/15 MSH100	Delrin	3.7	0.005

2.6. Test Equipment List

This table gives a complete overview of the SAR measurement equipment.

Devices used during the test described are marked ☒

	Manufacturer	Name of Equipment	Type/Model	Serial Number	Calibration	
					Last Cal.	Due Date
☒	MVG	E FIELD PROBE	SSE2	4024-EPGO-442	Oct.4.2024	Oct.3.2025
☐	MVG	750 MHz Dipole	SID750	SN 03/15 DIP 0G750-355	Feb. 21, 2024	Feb. 20, 2027
☒	MVG	835 MHz Dipole	SID835	SN 03/15 DIP 0G835-347	Feb. 21, 2024	Feb. 20, 2027
☐	MVG	900 MHz Dipole	SID900	SN 03/15 DIP 0G900-348	Feb. 21, 2024	Feb. 20, 2027
☒	MVG	1800 MHz Dipole	SID1800	SN 03/15 DIP 1G800-349	Feb. 21, 2024	Feb. 20, 2027
☒	MVG	1900 MHz Dipole	SID1900	SN 03/15 DIP 1G900-350	Feb. 21, 2024	Feb. 20, 2027
☐	MVG	2000 MHz Dipole	SID2000	SN 03/15 DIP 2G000-351	Feb. 21, 2024	Feb. 20, 2027
☒	MVG	2450 MHz Dipole	SID2450	SN 03/15 DIP 2G450-352	Feb. 21, 2024	Feb. 20, 2027
☒	MVG	2600 MHz Dipole	SID2600	SN 03/15 DIP 2G600-356	Feb. 21, 2024	Feb. 20, 2027
☐	MVG	5000 MHz Dipole	SWG5500	SN 13/14 WGA 33	Feb. 21, 2024	Feb. 20, 2027
☒	MVG	Liquid measurement Kit	SCLMP	SN 21/15 OCPG 72	NCR	NCR
☒	MVG	Power Amplifier	N.A	AMPLISAR_28/14_003	NCR	NCR
☒	KEITHLEY	Millivoltmeter	2000	4072790	Nov. 29, 2024	Nov. 28, 2025
☒	R&S	Universal radio communication tester	CMU200	105747	Apr. 26, 2024	Apr. 25, 2025
☒	R&S	Wideband radio communication tester	CMW500	103917	Apr. 26, 2024	Apr. 25, 2025
☒	HP	Network	E5071C	LPS-461	Oct. 15,	Oct. 14,

		Analyzer			2024	2025
☒	Agilent	Calibration Kit	85033E	N/A	May. 31, 2024	May. 30, 2025
☒	Agilent	MXG Vector Signal Generator	N5182A	MY47070317	Apr. 25, 2024	Apr. 24, 2025
☒	Agilent	Power meter	E4419B	MY45102538	Apr. 25, 2024	Apr. 24, 2025
☒	Agilent	Power sensor	E9301A	LES-413-C	May. 30, 2024	May. 29, 2025
☒	Agilent	Power sensor	E9301A	US39212148	Apr. 25, 2024	Apr. 24, 2025
☒	MCLI/USA	Directional Coupler	CB11-20	0D2L51502	Apr. 26, 2024	Apr. 25, 2027
☒	N/A	Thermometer	N/A	LES-085	Mar. 27, 2023	Mar. 26, 2026
☒	MVG	SAM Phantom	SSM2	SN 16/15 SAM119	NCR	NCR
☒	MVG	Device Holder	SMPPD	SN 16/15 MSH100	NCR	NCR

Measurement Software

Manufacturer	Software Name	Software Version
SATIMO	OpenSAR	V5.3.15.11

3. SAR Measurement Procedures

The measurement procedures are as follows:

<Conducted power measurement>

(a) For WWAN power measurement, use base station simulator to configure EUT WWAN transmission in conducted connection with RF cable, at maximum power in each supported wireless interface and frequency band.

(b) Read the WWAN RF power level from the base station simulator.

(c) For Wi-Fi/BT power measurement, use engineering software to configure EUT Wi-Fi/BT continuously transmission, at maximum RF power in each supported wireless interface and frequency band.

(d) Connect EUT RF port through RF cable to the power meter, and measure Wi-Fi/BT output power.

<SAR measurement>

(a) Use base station simulator to configure EUT WWAN transmission in radiated connection, and engineering software to configure EUT Wi-Fi/BT continuously transmission, at maximum RF power, in the highest power channel.

(b) Place the EUT in the positions as Appendix A demonstrates.

(c) Set scan area, grid size and other setting on the OPENSAR software.

(d) Measure SAR results for the highest power channel on each testing position.

(e) Find out the largest SAR result on these testing positions of each band.

(f) Measure SAR results for other channels in worst SAR testing position if the reported SAR of highest power channel is larger than 0.8 W/kg.

According to the test standard, the recommended procedure for assessing the peak spatial-average SAR value consists of the following steps:

(a) Power reference measurement

(b) Area scan

(c) Zoom scan

(d) Power drift measurement

3.1. Power Reference

The Power Reference Measurement and Power Drift Measurements are for monitoring the power drift of the device under test in the batch process. The minimum distance of probe sensors to surface determines the closest measurement point to phantom surface. This distance cannot be smaller than the distance of sensor calibration points to probe tip as defined in the probe properties.

3.2. Area scan & Zoom scan

The area scan is a 2D scan to find the hot spot location on the DUT. The zoom scan is a 3D scan above the hot spot to calculate the 1g and 10g SAR value.

Measurement of the SAR distribution with a grid of 8 to 16 mm * 8 to 16 mm and a constant distance to the inner surface of the phantom. Since the sensors cannot directly measure at the inner phantom surface, the values between the sensors and the inner phantom surface are extrapolated. With these values the area of the maximum SAR is calculated by an interpolation scheme. Around this point, a cube of 30 * 30 *30 mm or 32 * 32 * 32 mm is assessed by measuring 5 or 8 * 5 or 8 * 4 or 5 mm. With these data, the peak spatial-average SAR value can be calculated.

From the scanned SAR distribution, identify the position of the maximum SAR value, in addition identify the positions of any local maxima with SAR values within 2 dB of the maximum value that will not be within the zoom scan of other peaks; additional peaks shall be measured only when the primary peak is within 2 dB of the SAR compliance limit (e.g., 1 W/kg for 1,6 W/kg 1 g limit, or 1,26 W/kg for 2 W/kg, 10 g limit).

Area scan & Zoom scan scan parameters extracted from FCC KDB 865664 D01 SAR measurement 100 MHz to 6 GHz.

			≤ 3 GHz	> 3 GHz
Maximum distance from closest measurement point (geometric center of probe sensors) to phantom surface			5 ± 1 mm	½·δ·ln(2) ± 0.5 mm
Maximum probe angle from probe axis to phantom surface normal at the measurement location			30° ± 1°	20° ± 1°
Maximum area scan spatial resolution: Δx_{Area}, Δy_{Area}			≤ 2 GHz: ≤ 15 mm 2 – 3 GHz: ≤ 12 mm	3 – 4 GHz: ≤ 12 mm 4 – 6 GHz: ≤ 10 mm
			When the x or y dimension of the test device, in the measurement plane orientation, is smaller than the above, the measurement resolution must be ≤ the corresponding x or y dimension of the test device with at least one measurement point on the test device.	
Maximum zoom scan spatial resolution: Δx_{Zoom}, Δy_{Zoom}			≤ 2 GHz: ≤ 8 mm 2 – 3 GHz: ≤ 5 mm*	3 – 4 GHz: ≤ 5 mm* 4 – 6 GHz: ≤ 4 mm*
Maximum zoom scan spatial resolution, normal to phantom surface	uniform grid: $\Delta z_{Zoom}(n)$		≤ 5 mm	3 – 4 GHz: ≤ 4 mm 4 – 5 GHz: ≤ 3 mm 5 – 6 GHz: ≤ 2 mm
	graded grid	$\Delta z_{Zoom}(1)$: between 1st two points closest to phantom surface	≤ 4 mm	3 – 4 GHz: ≤ 3 mm 4 – 5 GHz: ≤ 2.5 mm 5 – 6 GHz: ≤ 2 mm
		$\Delta z_{Zoom}(n>1)$: between subsequent points	$\leq 1.5 \cdot \Delta z_{Zoom}(n-1)$	
Minimum zoom scan volume	x, y, z		≥ 30 mm	3 – 4 GHz: ≥ 28 mm 4 – 5 GHz: ≥ 25 mm 5 – 6 GHz: ≥ 22 mm

Note: δ is the penetration depth of a plane-wave at normal incidence to the tissue medium; see draft standard IEEE P1528-2011 for details.

* When zoom scan is required and the *reported* SAR from the *area scan based 1-g SAR estimation* procedures of KDB 447498 is ≤ 1.4 W/kg, ≤ 8 mm, ≤ 7 mm and ≤ 5 mm zoom scan resolution may be applied, respectively, for 2 GHz to 3 GHz, 3 GHz to 4 GHz and 4 GHz to 6 GHz.

3.3. Description of interpolation/extrapolation scheme

The local SAR inside the phantom is measured using small dipole sensing elements inside a probe body. The probe tip must not be in contact with the phantom surface in order to minimise measurements errors, but the highest local SAR will occur at the surface of the phantom.
An extrapolation is using to determinate this highest local SAR values. The extrapolation is based on a fourth-order least-square polynomial fit of measured data. The local SAR value is then extrapolated from the liquid surface with a 1 mm step.
The measurements have to be performed over a limited time (due to the duration of the battery) so the step of measurement is high. It could vary between 5 and 8 mm. To obtain an accurate assessment of the maximum SAR averaged over 10 grams and 1 gram requires a very fine resolution in the three dimensional scanned data array.

3.4. Volumetric Scan

The volumetric scan consists to a full 3D scan over a specific area. This 3D scan is useful form multi Tx SAR measurement. Indeed, it is possible with OpenSAR to add, point by point, several volumetric scan to calculate the SAR value of the combined measurement as it is define in the standard IEEE1528 and IEC62209.

3.5. Power Drift

All SAR testing is under the EUT install full charged battery and transmit maximum output power. In OpenSAR measurement software, the power reference measurement and power drift measurement procedures are used for monitoring the power drift of EUT during SAR test. Both these procedures measure the field at a specified reference position before and after the SAR testing. The software will calculate the field difference in V/m. If the power drifts more than ±5%, the SAR will be retested.

4. System Verification Procedure

4.1. Tissue Verification

The following tissue formulations are provided for reference only as some of the parameters have not been thoroughly verified. The composition of ingredients may be modified accordingly to achieve the desired target tissue parameters required for routine SAR evaluation.

Ingredients (% of weight)	Head Tissue									
Frequency Band (MHz)	750	835	900	1800	1900	2000	2450	2600	5200	5800
Water	34.40	34.40	34.40	55.36	55.36	57.87	57.87	57.87	65.53	65.53
NaCl	0.79	0.79	0.79	0.35	0.35	0.16	0.16	0.16	0.00	0.00
1,2-Propanediol	64.81	64.81	64.81	0.00	0.00	0.00	0.00	0.00	0.00	0.00
Triton X-100	0.00	0.00	0.00	30.45	30.45	19.97	19.97	19.97	24.24	24.24
DGBE	0.00	0.00	0.00	13.84	13.84	22.00	22.00	22.00	10.23	10.23

For SAR measurement of the field distribution inside the phantom, the phantom must be filled with homogeneous tissue simulating liquid to a depth of at least 15 cm. For head SAR testing, the liquid depth from the ear reference point (ERP) of the phantom to the liquid top surface is larger than 15 cm.

Photo of Liquid depth for Head Position	Photo of Liquid depth for Body Position

4.1.1. Tissue Dielectric Parameter Check Results

The simulating liquids should be checked at the beginning of a series of SAR measurements to determine of the dielectric parameter are within the tolerances of the specified target values. The measured conductivity and relative permittivity should be within ±5% of the target values.

Tissue Type	Measured Frequency (MHz)	Target Tissue		Measured Tissue		Delta(%)		Liquid Temp.	Test Date
		εr	σ (S/m)	εr	σ (S/m)	εr	σ (S/m)		
Head 835	835	41.50	0.90	40.75	0.88	-1.81	-2.22	21.2 °C	Apr. 15, 2025
Head 1800	1800	40.00	1.40	38.86	1.38	-2.85	-1.43	21.7 °C	Apr. 14, 2025
Head 1900	1900	40.00	1.40	38.67	1.45	-3.33	3.57	21.1 °C	Apr. 18, 2025
Head 2450	2450	39.20	1.80	40.73	1.77	3.90	-1.67	21.1 °C	Mar. 28, 2025
Head 2600	2600	39.01	1.96	39.71	1.93	1.79	-1.53	21.6 °C	Apr. 16, 2025

NOTE: The dielectric parameters of the tissue-equivalent liquid should be measured under similar ambient conditions and within 2 °C of the conditions expected during the SAR evaluation to satisfy protocol requirements.

4.2. System Verification Procedure

The system verification is performed for verifying the accuracy of the complete measurement system and performance of the software. The dipole is connected to the signal source consisting of signal generator and amplifier via a directional coupler, N-connector cable and adaption to SMA. To adjust this power a power meter is used. The power sensor is connected to the cable before the system verification to measure the power at this point and do adjustments at the signal generator. At the outputs of the directional coupler both return loss as well as forward power are controlled during the system verification to make sure that emitted power at the dipole is kept constant. This can also be checked by the power drift measurement after the test (result on plot).

The system verification is shown as below picture:

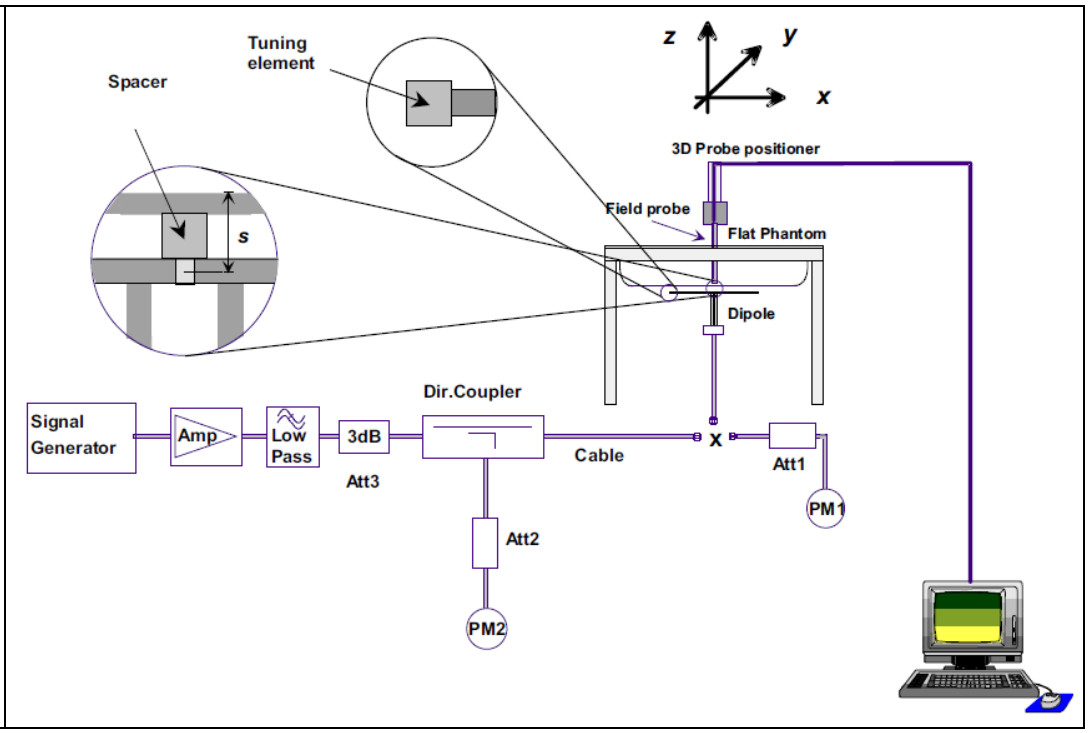

4.2.1. System Verification Results

Comparing to the original SAR value provided by SATIMO, the verification data should be within its specification of ±10%. Below table shows the target SAR and measured SAR after normalized to 1W input power. The table below indicates the system performance verification can meet the variation criterion and the plots can be referred to Appendix B of this report.

System Verification	Target SAR (1W)		Measured SAR			Measured SAR (Normalized to 1W)		Delta (%)		Liquid Temp.	Test Date
	1-g (W/Kg)	10-g (W/Kg)	Input Power (mW)	1-g (W/Kg)	10-g (W/Kg)	1-g (W/Kg)	10-g (W/Kg)	1-g (%)	10-g (%)		
835MHz	9.40	6.28	100.00	0.92	0.60	9.16	6.03	-2.55	-3.98	21.2 °C	Apr. 15, 2025
1800MHz	37.06	20.01	100.00	3.95	1.94	39.48	19.41	6.53	-3.00	21.7 °C	Apr. 14, 2025
1900MHz	39.69	20.92	100.00	4.15	1.96	41.54	19.59	4.66	-6.36	21.1 °C	Apr. 18, 2025
2450MHz	50.05	23.80	100.00	5.25	2.25	52.46	22.45	4.82	-5.67	21.1 °C	Mar. 28, 2025
2600MHz	54.16	24.85	100.00	5.67	2.34	56.69	23.42	4.67	-5.75	21.6 °C	Apr. 16, 2025

5. SAR Measurement variability and uncertainty

5.1. SAR measurement variability

Per KDB865664 D01 SAR measurement 100 MHz to 6 GHz, SAR measurement variability must be assessed for each frequency band, which is determined by the SAR probe calibration point and tissue-equivalent medium used for the device measurements. The additional measurements are repeated after the completion of all measurements requiring the same head or body tissue-equivalent medium in a frequency band. The test device should be returned to ambient conditions (normal room temperature) with the battery fully charged before it is re-mounted on the device holder for the repeated measurement(s) to minimize any unexpected variations in the repeated results.

1) Repeated measurement is not required when the original highest measured SAR is < 0.80 W/kg; steps 2) through 4) do not apply.
2) When the original highest measured SAR is ≥ 0.80 W/kg, repeat that measurement once.
3) Perform a second repeated measurement only if the ratio of largest to smallest SAR for the original and first repeated measurements is > 1.20 or when the original or repeated measurement is ≥ 1.45 W/kg (~ 10% from the 1-g SAR limit).
4) Perform a third repeated measurement only if the original, first or second repeated measurement is ≥1.5 W/kg and the ratio of largest to smallest SAR for the original, first and second repeated measurements is > 1.20.

5.2. SAR measurement uncertainty

Per KDB865664 D01 SAR Measurement 100 MHz to 6 GHz, when the highest measured 1-g SAR within a frequency band is < 1.5 W/kg, the extensive SAR measurement uncertainty analysis described in IEEE Std 1528-2013 is not required in SAR reports submitted for equipment approval. The equivalent ratio (1.5/1.6) is applied to extremity and occupational exposure conditions.

6. RF Exposure Positions

6.1. Body Worn Accessory

1. Body-worn operating configurations are tested with the belt-clips and holsters attached to the device and positioned against a flat phantom in a normal use configuration (see Figure 6.4.1). Per KDB 648474 D04, body-worn accessory exposure is typically related to voice mode operations when handsets are carried in body-worn accessories. The body-worn accessory procedures in FCC KDB 447498 D01 should be used to test for body-worn accessory SAR compliance, without a headset connected to it. This enables the test results for such configuration to be compatible with that required for hotspot mode when the body-worn accessory test separation distance is greater than or equal to that required for hotspot mode, when applicable. When the reported SAR for body-worn accessory, measured without a headset connected to the handset is < 1.2 W/kg, the highest reported SAR configuration for that wireless mode and frequency band should be repeated for that body-worn accessory with a handset attached to the handset.
2. Accessories for body-worn operation configurations are divided into two categories: those that do not contain metallic components and those that do contain metallic components and those that do contain metallic components. When multiple accessories that do not contain metallic components are supplied with the device, the device is tested with only the accessory that dictates the closest spacing to the body. Then multiple accessories that contain metallic components are test with the device with each accessory. If multiple accessories share an identical metallic component (i.e. the same metallic belt-chip used with different holsters with no other metallic components) only the accessory that dictates the closest spacing to the body is tested.

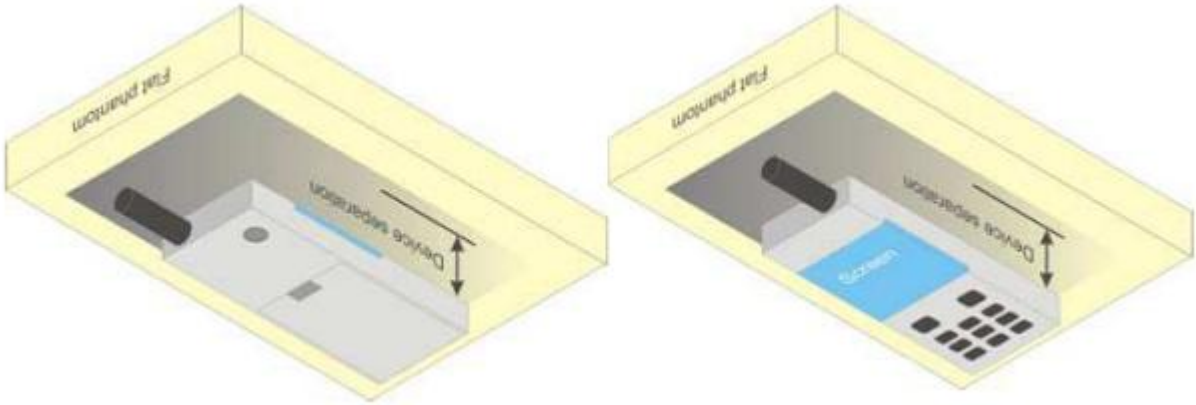

Figure 6.4.1 – Test positions for body-worn devices

1.3. Wireless Router Devices

Some battery-operated handsets have the capability to transmit and receive user through simultaneous transmission of WLAN simultaneously with a separate licensed transmitter. The FCC has provided guidance in FCC KDB Publication 941225 D06 where SAR test considerations for handsets (L x W ≥ 9 cm x 5 cm) are based on a composite test separation distance of 10mm from the front, back and edges of the device containing transmitting antennas within 2.5cm of their edges, determined form general mixed use conditions for this type of devices. Since the hotspot SAR results may overlap with the body-worn accessory SAR requirements, the more conservative configurations can be considered, thus excluding some body-worn accessory SAR tests.

When the user enables the personal wireless router functions for the handset, actual operations include simultaneous transmission of both the WLAN transmitter and another licensed transmitter. Both transmitters often do not transmit at the same transmitting frequency and thus cannot be evaluated for SAR under actual use conditions due to the limitations of the SAR assessment probes. Therefore, SAR must be evaluated for each frequency transmission and mode separately and spatially summed with the WLAN transmitter according to FCC KDB Publication 447498 D01 publication procedures. The “Portable Hotspot” feature on the handset was NOT activated during SAR assessments, to ensure the SAR measurements were evaluated for a single transmission frequency RF signal at a time.

7. RF Output Power

7.1. GSM Conducted Power

Band GSM850	Burst-Averaged output Power (dBm)				Frame-Averaged output Power (dBm)			
Tx Channel	Tune-up	128	189	251	Tune-up	128	189	251
Frequency (MHz)	(dBm)	824.2	836.4	848.8		824.2	836.4	848.8
GPRS(GMSK,1 Tx slot)	32.50	32.36	32.32	32.29	23.47	23.33	23.29	23.26
GPRS(GMSK,2 Tx slot)	32.50	32.11	32.09	31.69	26.48	26.09	26.07	25.67
GPRS(GMSK,3 Tx slot)	30.00	29.87	29.83	29.69	25.74	25.61	25.57	25.43
GPRS(GMSK,4 Tx slot)	29.00	28.79	28.73	28.55	25.99	25.78	25.72	25.54
EGPRS(8PSK,1 Tx slot)	27.00	26.59	26.40	26.76	17.97	17.56	17.37	17.73
EGPRS(8PSK,2 Tx slot)	26.00	25.69	25.84	25.35	19.98	19.67	19.82	19.33
EGPRS(8PSK,3 Tx slot)	24.00	23.22	23.66	23.19	19.74	18.96	19.40	18.93
EGPRS(8PSK,4 Tx slot)	22.50	22.41	22.05	21.96	19.49	19.40	19.04	18.95
Band GSM1900	Burst-Averaged output Power (dBm)				Frame-Averaged output Power (dBm)			
Tx Channel	Tune-up	512	661	810	Tune-up	512	661	810
Frequency (MHz)	(dBm)	1850.2	1880	1909.8		1850.2	1880	1909.8
GPRS(GMSK,1 Tx slot)	25.84	25.61	25.18	16.97	16.81	16.58	16.15	25.84
GPRS(GMSK,2 Tx slot)	25.29	25.03	24.51	19.48	19.27	19.01	18.49	25.29
GPRS(GMSK,3 Tx slot)	24.16	23.51	22.82	20.24	19.90	19.25	18.56	24.16
GPRS(GMSK,4 Tx slot)	23.12	22.78	22.03	20.49	20.11	19.77	19.02	23.12
EGPRS(8PSK,1 Tx slot)	23.38	22.41	22.02	14.47	14.35	13.38	12.99	23.38
EGPRS(8PSK,2 Tx slot)	23.11	22.50	21.99	17.48	17.09	16.48	15.97	23.11
EGPRS(8PSK,3 Tx slot)	21.67	21.53	20.84	17.74	17.41	17.27	16.58	21.67
EGPRS(8PSK,4 Tx slot)	20.55	20.06	19.50	17.99	17.54	17.05	16.49	20.55

7.2. WCDMA Conducted Power

WCDMA Band 2	Burst-Averaged output Power (dBm)			
Tx Channel	Tune-up	9262	9400	9538
Frequency (MHz)	(dBm)	1852.4	1880	1907.6
RMC12.2K	19.50	19.22	19.17	19.13
HSDPA Sub 1	18.50	18.31	18.31	18.16
HSDPA Sub 2	18.50	18.12	17.92	17.91
HSDPA Sub 3	17.50	17.09	16.70	16.96
HSDPA Sub 4	17.50	17.09	16.72	16.55
HSUPA Sub 1	18.00	17.52	17.38	17.19

HSUPA Sub 2	18.50	18.24	18.12	18.02
HSUPA Sub 3	18.00	17.51	17.24	17.21
HSUPA Sub 4	18.00	17.96	17.63	17.30
HSUPA Sub 5	18.00	17.50	17.36	16.84
WCDMA Band 4	Burst-Averaged output Power (dBm)			
Tx Channel	Tune-up (dBm)	1312	1413	1513
Frequency (MHz)		1712.4	1732.6	1752.6
RMC12.2K	20.00	19.26	19.29	19.96
HSDPA Sub 1	19.00	18.31	18.09	18.51
HSDPA Sub 2	18.50	17.89	17.92	18.21
HSDPA Sub 3	17.50	16.84	16.82	17.29
HSDPA Sub 4	17.50	16.62	16.91	17.19
HSUPA Sub 1	18.00	17.55	17.49	17.86
HSUPA Sub 2	19.00	18.08	18.07	18.57
HSUPA Sub 3	18.00	17.34	17.39	17.89
HSUPA Sub 4	18.50	18.11	18.20	17.79
HSUPA Sub 5	18.00	17.27	17.48	17.53
WCDMA Band 5	Burst-Averaged output Power (dBm)			
Tx Channel	Tune-up (dBm)	4132	4182	4233
Frequency (MHz)		826.4	836.4	846.6
RMC12.2K	22.50	21.99	21.99	22.13
HSDPA Sub 1	21.50	21.06	21.17	21.17
HSDPA Sub 2	21.50	20.72	21.02	20.87
HSDPA Sub 3	20.00	19.72	19.84	19.95
HSDPA Sub 4	20.00	19.46	19.68	19.76
HSUPA Sub 1	20.50	20.34	20.31	20.32
HSUPA Sub 2	21.50	20.92	20.98	21.12
HSUPA Sub 3	20.50	20.26	20.39	20.43
HSUPA Sub 4	21.50	20.63	20.79	21.14
HSUPA Sub 5	20.50	20.05	20.17	20.27

7.3. LTE Conducted Power

Band	Band Width	Modulation	RB Configuration		Tune-up (dBm)	Channel/Frequency(MHz)		
			RB Size	RB Offset		18607/1850.7	18900/1880	19193/1909.3
LTE Band 2	1.4MHz	QPSK	1	0	20.00	19.88	19.02	18.38
			1	2	20.00	19.84	19.32	18.35
			1	5	20.00	19.58	19.22	18.19
			3	0	19.50	19.44	19.19	18.33
			3	1	19.50	19.43	19.26	18.41
			3	2	19.50	19.32	19.29	18.29
			6	0	18.50	18.29	18.04	17.21
		16QAM	1	0	19.00	18.18	18.55	16.96
			1	2	19.00	18.27	18.11	17.18
			1	5	19.00	18.12	17.81	16.87
			3	0	18.50	18.26	18.01	17.03
			3	1	18.50	18.42	18.21	17.10
			3	2	18.50	18.40	18.06	16.95
			6	0	17.50	17.20	16.97	16.08
Band	Band Width	Modulation	RB Configuration		Tune-up (dBm)	Channel/Frequency(MHz)		
			RB Size	RB Offset		18615/1851.5	18900/1880	19185/1908.5
LTE Band 2	3MHz	QPSK	1	0	19.50	19.07	19.14	18.36
			1	7	19.50	19.40	19.24	18.42
			1	14	19.50	18.95	19.13	18.23
			8	0	18.50	18.06	18.00	17.28
			8	4	18.50	18.17	18.01	17.19
			8	7	18.50	18.07	17.95	17.16
			15	0	18.50	18.07	17.91	17.16
		16QAM	1	0	18.50	17.70	18.25	16.93
			1	7	18.50	17.65	17.76	16.80
			1	14	18.50	17.72	17.55	16.69
			8	0	17.50	16.74	16.95	15.84
			8	4	17.50	16.82	17.11	15.94
			8	7	17.50	17.10	17.21	15.81
			15	0	17.50	17.13	17.06	16.12
Band	Band Width	Modulation	RB Configuration		Tune-up (dBm)	Channel/Frequency(MHz)		
			RB Size	RB Offset		18625/1852.5	18900/1880	19175/1907.5
LTE Band 2	5MHz	QPSK	1	0	19.50	18.86	18.92	18.49
			1	12	19.50	19.31	19.27	18.50

			1	24	19.50	19.00	18.74	17.92
			12	0	18.50	17.98	17.90	17.30
			12	6	18.50	18.01	17.90	17.24
			12	11	18.50	17.87	17.75	17.02
			25	0	18.00	17.93	17.87	17.19
		16QAM	1	0	18.00	17.60	17.60	17.66
			1	12	18.00	17.93	17.69	16.92
			1	24	18.00	17.32	17.09	16.39
			12	0	17.50	16.91	16.62	16.10
			12	6	17.50	17.11	16.85	16.09
			12	11	17.50	16.97	16.82	15.82
			25	0	17.50	17.09	16.88	16.20
Band	Band Width	Modulation	RB Configuration		Tune-up (dBm)	Channel/Frequency(MHz)		
			RB Size	RB Offset		18650/1855	18900/1880	19150/1905
LTE Band 2	10MHz	QPSK	1	0	20.00	18.83	18.77	18.68
			1	24	20.00	19.57	19.23	18.56
			1	49	20.00	18.91	18.84	17.93
			25	0	18.50	18.23	17.80	17.49
			25	12	18.50	17.96	17.91	17.51
			25	24	18.50	17.88	17.69	17.08
			50	0	18.00	17.94	17.69	17.39
		16QAM	1	0	18.50	17.57	17.51	17.34
			1	24	18.50	18.09	17.73	17.13
			1	49	18.50	17.46	17.34	16.41
			25	0	17.50	17.00	16.73	16.52
			25	12	17.50	17.06	16.98	16.45
			25	24	17.50	16.97	16.82	16.15
			50	0	17.00	16.96	16.64	16.47
Band	Band Width	Modulation	RB Configuration		Tune-up (dBm)	Channel/Frequency(MHz)		
			RB Size	RB Offset		18675/1857.5	18900/1880	19125/1902.5
LTE Band 2	15MHz	QPSK	1	0	19.50	18.76	18.66	18.66
			1	37	19.50	19.44	19.13	18.78
			1	74	19.50	18.74	18.62	17.75
			36	0	18.50	18.08	17.72	17.81
			36	18	18.50	17.94	17.72	17.51
			36	37	18.50	17.92	17.64	17.19
			75	0	18.50	18.07	17.63	17.50

		16QAM	1	0	18.50	17.57	17.41	17.34
			1	37	18.50	18.15	17.83	17.28
			1	74	18.50	17.29	17.13	16.06
			36	0	17.50	17.02	16.58	16.82
			36	18	17.50	17.07	16.77	16.48
			36	37	17.50	16.90	16.70	16.19
			75	0	17.50	17.07	16.65	16.57
Band	Band Width	Modulation	RB Configuration		Tune-up (dBm)	Channel/Frequency(MHz)		
			RB Size	RB Offset		18700/1860	18900/1880	19100/1900
LTE Band 2	20MHz	QPSK	1	0	19.50	18.61	18.95	18.56
			1	49	19.50	19.42	19.11	19.00
			1	99	19.50	18.75	18.66	17.79
			50	0	18.50	18.05	17.64	17.80
			50	24	18.50	17.90	17.68	17.44
			50	49	18.50	17.86	17.63	17.09
			100	0	18.00	17.90	17.55	17.63
		16QAM	1	0	18.00	17.30	17.44	17.35
			1	49	18.00	18.00	17.76	17.31
			1	99	18.00	17.12	17.29	16.14
			50	0	17.00	16.89	16.58	16.84
			50	24	17.00	16.89	16.73	16.42
			50	49	17.00	16.84	16.69	16.14
			100	0	17.00	16.84	16.45	16.51

Band	Band Width	Modulation	RB Configuration		Tune-up (dBm)	Channel/Frequency(MHz)		
			RB Size	RB Offset		19957/1710.7	20175/1732.5	20393/1754.3
LTE Band 4	1.4MHz	QPSK	1	0	20.00	19.12	19.75	19.73
			1	2	20.00	19.17	19.89	19.94
			1	5	20.00	19.07	19.69	19.87
			3	0	20.00	19.30	19.75	19.90
			3	1	20.00	19.17	19.81	19.84
			3	2	20.00	19.12	19.78	19.88
			6	0	19.00	18.09	18.76	18.82
		16QAM	1	0	19.00	18.35	18.50	18.55
			1	2	19.00	18.09	18.67	18.70
			1	5	19.00	17.94	18.53	18.68
			3	0	19.00	17.86	18.46	18.59
			3	1	19.00	17.91	18.78	18.63

			3	2	19.00	17.95	18.63	18.65
			6	0	18.00	16.85	17.63	17.68
Band	Band Width	Modulation	RB Configuration		Tune-up (dBm)	Channel/Frequency(MHz)		
			RB Size	RB Offset		19965/1711.5	20175/1732.5	20385/1753.5
LTE Band 4	3MHz	QPSK	1	0	20.00	18.93	19.47	19.54
			1	7	20.00	18.85	19.67	19.63
			1	14	20.00	18.76	19.68	19.71
			8	0	19.00	18.16	18.56	18.69
			8	4	19.00	17.89	18.72	18.67
			8	7	19.00	17.75	18.69	18.67
			15	0	19.00	17.91	18.61	18.70
		16QAM	1	0	18.50	17.74	18.27	18.33
			1	7	18.50	17.48	18.32	18.06
			1	14	18.50	17.27	18.26	18.21
			8	0	18.00	17.05	17.54	17.53
			8	4	18.00	17.06	17.88	17.51
			8	7	18.00	16.98	17.78	17.56
			15	0	18.00	17.08	17.72	17.73
Band	Band Width	Modulation	RB Configuration		Tune-up (dBm)	Channel/Frequency(MHz)		
			RB Size	RB Offset		19975/1712.5	20175/1732.5	20375/1752.5
LTE Band 4	5MHz	QPSK	1	0	20.00	18.74	19.43	19.38
			1	12	20.00	18.78	19.79	19.83
			1	24	20.00	18.62	19.71	19.61
			12	0	19.00	17.95	18.48	18.65
			12	6	19.00	17.62	18.70	18.58
			12	11	19.00	17.55	18.57	18.57
			25	0	19.00	17.83	18.58	18.64
		16QAM	1	0	18.50	17.79	18.20	18.11
			1	12	18.50	17.51	18.28	18.33
			1	24	18.50	17.25	17.87	18.03
			12	0	18.00	16.93	17.22	17.63
			12	6	18.00	16.92	17.72	17.74
			12	11	18.00	16.70	17.59	17.55
			25	0	18.00	16.88	17.66	17.57
Band	Band	Modulation	RB Configuration		Tune-up	Channel/Frequency(MHz)		

	Width		RB Size	RB Offset	(dBm)	20000/1715	20175/1732.5	20350/1750
LTE Band 4	10MHz	QPSK	1	0	20.00	18.88	19.29	19.29
			1	24	20.00	18.91	19.78	19.93
			1	49	20.00	18.97	19.74	19.57
			25	0	19.00	18.12	18.17	18.54
			25	12	19.00	17.70	18.46	18.57
			25	24	19.00	17.72	18.38	18.43
			50	0	18.50	17.92	18.27	18.44
		16QAM	1	0	19.00	17.59	18.20	18.06
			1	24	19.00	17.29	18.33	18.50
			1	49	19.00	17.30	18.04	18.20
			25	0	18.00	17.11	17.19	17.49
			25	12	18.00	16.83	17.66	17.71
			25	24	18.00	16.77	17.60	17.47
			50	0	18.00	16.96	17.24	17.51
Band	Band Width	Modulation	RB Configuration		Tune-up (dBm)	Channel/Frequency(MHz)		
			RB Size	RB Offset		20025/1717.5	20175/1732.5	20325/1747.5
LTE Band 4	15MHz	QPSK	1	0	20.50	18.73	19.26	19.22
			1	37	20.50	18.76	19.60	20.01
			1	74	20.50	19.24	19.69	19.37
			36	0	19.00	18.19	18.12	18.34
			36	18	19.00	17.70	18.41	18.55
			36	37	19.00	17.89	18.31	18.41
			75	0	18.50	17.91	18.25	18.25
		16QAM	1	0	19.00	17.54	17.88	18.01
			1	37	19.00	17.07	18.25	18.55
			1	74	19.00	17.34	17.88	18.03
			36	0	18.00	16.91	16.98	17.13
			36	18	18.00	16.69	17.51	17.53
			36	37	18.00	16.90	17.52	17.41
			75	0	17.50	17.04	17.22	17.23
Band	Band Width	Modulation	RB Configuration		Tune-up (dBm)	Channel/Frequency(MHz)		
			RB Size	RB Offset		20050/1720	20175/1732.5	20300/1745
LTE Band 4	20MHz	QPSK	1	0	20.50	18.65	19.09	19.29
			1	49	20.50	18.56	19.66	20.11
			1	99	20.50	19.47	19.87	19.49

			50	0	19.00	17.88	17.85	18.22
			50	24	19.00	17.81	18.39	18.60
			50	49	19.00	18.02	18.27	18.39
			100	0	18.50	17.99	18.09	18.21
		16QAM	1	0	19.00	17.32	17.90	18.07
			1	49	19.00	17.14	18.20	18.87
			1	99	19.00	17.78	18.18	18.11
			50	0	18.00	16.84	16.74	17.05
			50	24	18.00	16.74	17.51	17.60
			50	49	18.00	16.89	17.36	17.50
			100	0	17.50	17.01	17.16	17.18

Band	Band Width	Modulation	RB Configuration		Tune-up (dBm)	Channel/Frequency(MHz)		
			RB Size	RB Offset		20407/824.7	20525/836.5	20643/848.3
LTE Band 5	1.4MHz	QPSK	1	0	22.50	22.16	22.08	22.16
			1	2	22.50	22.19	22.20	22.37
			1	5	22.50	22.11	22.04	22.19
			3	0	22.50	22.18	22.10	22.34
			3	1	22.50	22.27	22.18	22.32
			3	2	22.50	22.27	22.33	22.32
			6	0	21.50	21.19	21.26	21.31
		16QAM	1	0	21.50	21.17	21.07	21.49
			1	2	21.50	21.24	21.21	21.44
			1	5	21.50	21.24	20.99	21.35
			3	0	22.00	21.04	21.00	21.45
			3	1	22.00	21.27	20.98	21.71
			3	2	22.00	21.21	20.99	21.55
			6	0	20.50	20.12	19.93	20.30
Band	Band Width	Modulation	RB Configuration		Tune-up (dBm)	Channel/Frequency(MHz)		
			RB Size	RB Offset		20415/825.5	20525/836.5	20635/847.5
LTE Band 5	3MHz	QPSK	1	0	22.50	22.20	22.11	22.28
			1	7	22.50	22.28	22.07	22.27
			1	14	22.50	22.38	22.17	22.12
			8	0	21.50	21.12	21.21	21.46
			8	4	21.50	21.26	21.17	21.39
			8	7	21.50	21.32	21.21	21.28
			15	0	21.50	21.23	21.16	21.36
		16QAM	1	0	21.50	21.03	21.13	21.28

			1	7	21.50	20.99	20.98	21.22
			1	14	21.50	20.99	21.02	21.02
			8	0	20.50	20.05	19.87	20.21
			8	4	20.50	20.01	20.13	20.14
			8	7	20.50	19.96	20.15	20.03
			15	0	20.50	20.23	20.09	20.39
Band	Band Width	Modulation	RB Configuration		Tune-up (dBm)	Channel/Frequency(MHz)		
			RB Size	RB Offset		20425/826.5	20525/836.5	20625/846.5
LTE Band 5	5MHz	QPSK	1	0	23.00	22.37	21.97	22.09
			1	12	23.00	22.51	22.32	22.53
			1	24	23.00	22.26	22.23	21.99
			12	0	21.50	21.16	21.22	21.38
			12	6	21.50	21.31	20.97	21.37
			12	11	21.50	21.19	21.23	21.21
			25	0	21.50	21.01	21.17	21.29
		16QAM	1	0	21.50	21.01	20.82	21.04
			1	12	21.50	21.16	20.62	21.20
			1	24	21.50	20.74	20.73	20.47
			12	0	20.50	19.99	19.77	20.26
			12	6	20.50	20.20	20.08	20.40
			12	11	20.50	20.06	20.26	20.23
			25	0	20.50	20.21	20.05	20.31
Band	Band Width	Modulation	RB Configuration		Tune-up (dBm)	Channel/Frequency(MHz)		
			RB Size	RB Offset		20450/829	20525/836.5	20600/844
LTE Band 5	10MHz	QPSK	1	0	23.00	22.64	22.12	22.04
			1	24	23.00	22.41	22.25	22.75
			1	49	23.00	21.95	22.40	22.62
			25	0	21.50	21.33	21.16	21.01
			25	12	21.50	21.15	20.98	21.38
			25	24	21.50	21.03	21.22	21.32
			50	0	21.50	21.12	21.18	21.13
		16QAM	1	0	21.50	21.14	21.35	20.91
			1	24	21.50	21.17	20.56	21.44
			1	49	21.50	20.64	21.25	21.43
			25	0	20.50	20.19	19.97	19.87
			25	12	20.50	20.28	20.09	20.33
			25	24	20.50	19.94	20.09	20.22

			50	0	20.50	20.12	20.24	20.04

Band	Band Width	Modulation	RB Configuration		Tune-up (dBm)	Channel/Frequency(MHz)		
			RB Size	RB Offset		20775/2502.5	21100/2535	21425/2567.5
LTE Band 7	5MHz	QPSK	1	0	20.00	19.53	18.82	18.73
			1	12	20.00	19.45	19.14	18.95
			1	24	20.00	19.39	18.89	18.79
			12	0	19.00	18.78	17.94	17.94
			12	6	19.00	18.35	17.92	17.83
			12	11	19.00	18.41	17.95	17.77
			25	0	19.00	18.61	17.94	17.72
		16QAM	1	0	18.50	18.29	17.77	17.55
			1	12	18.50	18.08	17.91	17.73
			1	24	18.50	17.89	17.52	17.29
			12	0	18.00	17.62	16.65	16.76
			12	6	18.00	17.45	16.72	16.82
			12	11	18.00	17.46	16.78	16.81
			25	0	18.00	17.66	16.87	16.92
Band	Band Width	Modulation	RB Configuration		Tune-up (dBm)	Channel/Frequency(MHz)		
			RB Size	RB Offset		20800/2505	21100/2535	21400/2565
LTE Band 7	10MHz	QPSK	1	0	20.00	19.56	18.97	18.71
			1	24	20.00	19.41	19.23	19.22
			1	49	20.00	19.23	18.95	18.96
			25	0	19.00	18.63	17.90	17.62
			25	12	19.00	18.24	17.87	17.92
			25	24	19.00	18.37	17.93	17.90
			50	0	19.00	18.59	17.88	17.71
		16QAM	1	0	18.50	18.30	17.74	17.72
			1	24	18.50	17.94	17.91	17.96
			1	49	18.50	18.02	17.39	17.58
			25	0	18.00	17.61	16.77	16.71
			25	12	18.00	17.32	16.92	16.94
			25	24	18.00	17.35	16.88	16.94
			50	0	18.00	17.59	16.81	16.66
Band	Band Width	Modulation	RB Configuration		Tune-up (dBm)	Channel/Frequency(MHz)		
			RB Size	RB Offset		20825/2507.5	21100/2535	21375/2562.5
LTE	15MHz	QPSK	1	0	20.00	19.57	18.84	19.17

Band 7			1	37	20.00	19.27	19.20	18.90
			1	74	20.00	19.77	18.80	18.94
			36	0	19.00	18.66	18.05	17.31
			36	18	19.00	18.24	17.92	17.81
			36	37	19.00	18.60	17.93	17.96
			75	0	19.00	18.51	17.93	17.42
		16QAM	1	0	18.50	18.26	17.64	17.39
			1	37	18.50	17.75	18.02	17.69
			1	74	18.50	17.87	17.41	17.50
			36	0	18.00	17.65	16.88	16.04
			36	18	18.00	17.27	16.96	16.88
			36	37	18.00	17.49	16.86	16.78
			75	0	18.00	17.58	16.87	16.54
Band	Band Width	Modulation	RB Configuration		Tune-up (dBm)	Channel/Frequency(MHz)		
			RB Size	RB Offset		20850/2510	21100/2535	21350/2560
LTE Band 7	20MHz	QPSK	1	0	20.00	19.17	19.05	18.62
			1	49	20.00	19.41	19.24	18.90
			1	99	20.00	19.51	18.76	19.03
			50	0	19.00	18.50	18.07	17.31
			50	24	19.00	18.30	17.81	17.79
			50	49	19.00	18.27	17.70	17.88
			100	0	18.50	18.38	17.68	17.49
		16QAM	1	0	18.50	18.03	17.48	17.53
			1	49	18.50	18.16	18.05	17.73
			1	99	18.50	17.82	17.04	17.65
			50	0	18.00	17.53	16.99	16.15
			50	24	18.00	17.17	16.87	16.85
			50	49	18.00	17.37	16.66	16.92
			100	0	17.50	17.26	16.82	16.44

Band	Band Width	Modulation	RB Configuration		Tune-up (dBm)	Channel/Frequency(MHz)				
			RB Size	RB Offset		39675/ 2498.5	40148/ 2546	40620/ 2593	41093/ 2640	41565/ 2687.5
LTE Band 41	5MHz	QPSK	1	0	17.00	16.71	16.54	16.62	16.33	16.40
			1	12	17.00	16.83	16.61	16.99	16.49	16.42
			1	24	17.00	16.85	16.53	16.94	16.80	16.33
			12	0	16.50	15.88	15.80	15.93	15.99	15.67

			12	6	16.50	15.87	15.64	15.97	15.99	15.57
			12	11	16.50	15.87	15.68	16.05	15.55	15.54
			25	0	16.00	15.89	15.96	16.00	15.64	15.57
		16QAM	1	0	15.50	14.97	14.78	15.05	15.00	14.78
			1	12	15.50	14.85	14.90	15.05	15.04	14.70
			1	24	15.50	14.84	14.92	14.90	14.90	14.46
			12	0	15.00	14.53	14.77	14.49	14.58	14.48
			12	6	15.00	14.56	14.57	14.74	14.57	14.61
			12	11	15.00	14.79	14.49	14.77	14.66	14.57
			25	0	15.00	14.81	14.85	14.85	14.80	14.80
Band	Band Width	Modulation	RB Configuration		Tune-up (dBm)	Channel/Frequency(MHz)				
			RB Size	RB Offset		39700/ 2501	40160/ 2547	40620/ 2593	41080/ 2639	41540/ 2685
LTE Band 41	10MHz	QPSK	1	0	17.50	16.78	16.36	16.41	16.59	16.54
			1	24	17.50	16.91	16.72	16.56	16.90	16.35
			1	49	17.50	17.34	16.61	16.84	16.78	16.35
			25	0	16.50	16.03	15.58	15.90	15.61	15.70
			25	12	16.50	16.15	15.60	15.88	16.10	15.59
			25	24	16.50	16.28	16.20	15.91	15.70	15.53
			50	0	16.50	16.09	15.64	15.90	15.60	15.58
		16QAM	1	0	16.00	15.40	15.51	14.87	15.09	14.98
			1	24	16.00	15.57	14.68	15.21	14.76	14.85
			1	49	16.00	15.36	15.03	15.22	14.80	14.61
			25	0	15.50	14.98	15.09	14.67	15.02	14.61
			25	12	15.50	15.27	15.11	14.71	14.75	14.46
			25	24	15.50	15.35	15.30	14.85	14.75	14.43
			50	0	15.00	14.99	14.65	14.83	14.64	14.64
Band	Band Width	Modulation	RB Configuration		Tune-up (dBm)	Channel/Frequency(MHz)				
			RB Size	RB Offset		39725/ 2503.5	40173/ 2548	40620/ 2593	41068/ 2638	41515/ 2682.5
LTE Band 41	15MHz	QPSK	1	0	17.50	16.84	16.76	16.20	16.27	16.30
			1	37	17.50	17.17	16.73	16.60	16.83	16.18
			1	74	17.50	17.20	16.34	16.91	16.35	16.13
			36	0	16.50	15.88	16.15	15.71	15.92	15.65
			36	18	16.50	16.24	16.20	15.87	15.55	15.42
			36	37	16.50	16.24	15.85	15.94	16.14	15.35
			75	0	16.50	16.14	16.08	15.84	15.49	15.46

		16QAM	1	0	15.50	15.28	15.37	14.80	14.98	14.81
			1	37	15.50	15.41	14.40	14.91	14.59	14.52
			1	74	15.50	15.30	14.75	15.21	14.88	14.33
			36	0	15.50	14.63	14.46	14.42	14.59	14.37
			36	18	15.50	15.13	14.64	14.58	14.89	14.31
			36	37	15.50	15.17	14.83	14.92	14.48	14.27
			75	0	15.50	15.03	14.79	14.88	14.81	14.50
Band	Band Width	Modulation	RB Configuration		Tune-up (dBm)	Channel/Frequency(MHz)				
			RB Size	RB Offset		39750/ 2506	40185/ 2549.5	40620/ 2593	39650/ 2636.5	41490/ 2680
LTE Band 41	20MHz	QPSK	1	0	17.50	16.67	17.14	16.14	16.65	16.32
			1	49	17.50	17.25	16.40	16.71	16.57	16.58
			1	99	17.50	17.06	16.83	16.87	16.18	16.08
			50	0	16.50	15.80	15.56	15.51	15.97	15.57
			50	24	16.50	16.19	15.35	15.75	15.50	15.50
			50	49	16.50	16.17	15.94	15.92	15.64	15.35
			100	0	16.00	15.97	15.92	15.79	15.52	15.49
		16QAM	1	0	16.00	15.07	14.81	14.56	15.52	14.74
			1	49	16.00	15.54	14.88	15.00	15.22	14.79
			1	99	16.00	15.19	14.79	14.97	14.38	14.25
			50	0	15.50	14.59	15.04	14.31	14.92	14.32
			50	24	15.50	15.10	14.91	14.59	15.11	14.36
			50	49	15.50	15.12	14.31	14.78	14.35	14.29
			100	0	15.00	14.89	14.71	14.73	14.53	14.51

7.4. WLAN & Bluetooth Output Power

Mode	Channel	Frequency (MHz)	Tune-up (dBm)	Output Power (dBm)
802.11b	1	2412	16.00	15.13
	6	2437	16.00	15.52
	11	2462	16.00	15.17
802.11g	1	2412	13.50	13.41
	6	2437	13.50	13.40
	11	2462	13.50	12.85
802.11n HT20	1	2412	12.50	12.36
	6	2437	12.50	12.32

	11	2462	12.50	11.64
802.11n HT40	3	2422	13.00	12.63
	6	2437	13.00	12.36
	9	2452	13.00	12.27

NOTE: Power measurement results of WLAN 2.4G.

BR+EDR	Output Power (dBm)				
	Data Rates	Tune-up (dBm)	Channel		
			0CH	39CH	78CH
	1M	4.00	2.59	3.78	2.41
	2M	4.00	1.68	2.94	1.58
	3M	4.00	1.86	3.10	1.76

BLE	Output Power (dBm)				
	Data Rates	Tune-up (dBm)	Channe		
			0CH	19CH	39CH
	1M	2.00	0.58	1.76	0.36

NOTE: Power measurement results of Bluetooth.

8. Antenna Location

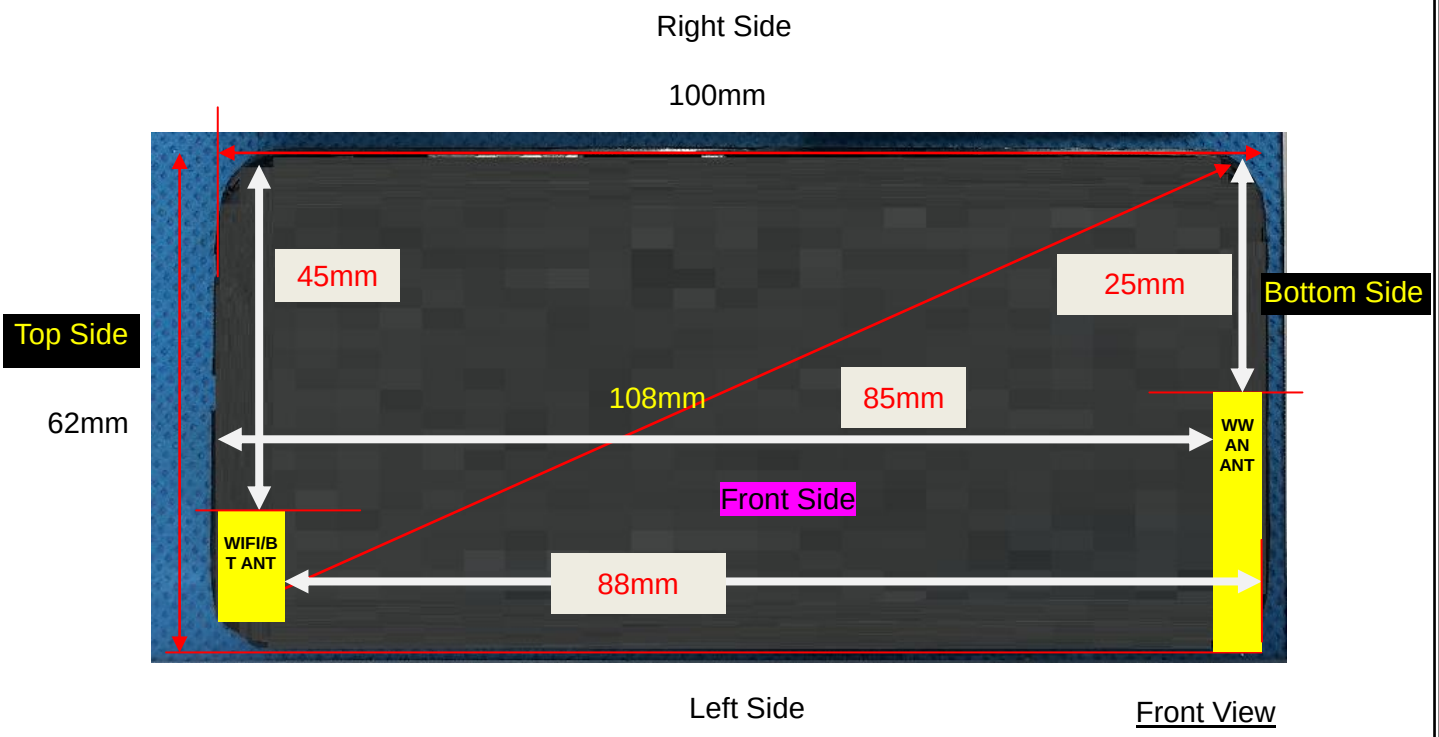

Note: Since the confidentiality request of EUT，the antenna location example diagram see as above.

Distance of the Antenna to the EUT surface/edge						
Antennas	Front Side	Back Side	Left Side	Right Side	Top Side	Bottom Side
WWAN ANT	≤ 25mm	≤ 25mm	≤25mm	≤ 25mm	> 25mm	≤ 25mm
WLAN & Bluetooth	≤ 25mm	≤ 25mm	≤25mm	> 25mm	≤ 25mm	>25mm
Positions for SAR tests						
Antennas	Front Side	Back Side	Left Side	Right Side	Top Side	Bottom Side
WWAN ANT	Yes	Yes	Yes	Yes	NO	Yes
WLAN & Bluetooth	Yes	Yes	Yes	NO	Yes	NO

9. SAR Results

9.1. SAR measurement Result

9.1.1. SAR measurement Result of GSM850

Test Position of Body-Worn with 10mm	Test channel /Freq.	Test Mode	SAR Value (W/kg)		Power Drift (±5%)	Conducted power (dBm)	Tune-up power (dBm)	Scaled SAR 1g (W/Kg)	Date	Plot
			1g	10g						
Front Side	661/1880	GPRS(GMSK 4TS)	0.225	0.128	-1.98	22.78	23.50	0.266	2025/4/18	
Back Side	661/1880	GPRS(GMSK 4TS)	0.345	0.193	3.35	22.78	23.50	0.407	2025/4/18	

NOTE: Body-Worn SAR test results of GSM850

Test Position of Hotspot with 10mm	Test channel /Freq.	Test Mode	SAR Value (W/kg)		Power Drift (±5%)	Conducted power (dBm)	Tune-up power (dBm)	Scaled SAR 1g (W/Kg)	Date	Plot
			1-g	10-g						
Front Side	661/1880	GPRS(GMSK 4TS)	0.225	0.128	-1.98	22.78	23.50	0.266	2025/4/18	
Back Side	661/1880	GPRS(GMSK 4TS)	0.345	0.193	3.35	22.78	23.50	0.407	2025/4/18	
Left Side	661/1880	GPRS(GMSK 4TS)	0.100	0.054	3.92	22.78	23.50	0.118	2025/4/18	
Right Side	661/1880	GPRS(GMSK 4TS)	0.087	0.050	-1.71	22.78	23.50	0.103	2025/4/18	
Bottom Side	661/1880	GPRS(GMSK 4TS)	0.498	0.284	-1.01	22.78	23.50	0.588	2025/4/18	4#

NOTE: Hotspot SAR test results of GSM850

9.1.2. SAR measurement Result of GSM1900

Test Position of Body-Worn with 10mm	Test channel /Freq.	Test Mode	SAR Value (W/kg)		Power Drift (±5%)	Conducted power (dBm)	Tune-up power (dBm)	Scaled SAR 1g (W/Kg)	Date	Plot
			1g	10g						
Front Side	661/1880	GPRS(GMSK 4TS)	0.225	0.128	-1.98	22.78	23.50	0.266	2025/4/18	

Back Side	661/1880	GPRS(GMSK 4TS)	0.345	0.193	3.35	22.78	23.50	0.407	2025/4/18	

NOTE: Body-Worn SAR test results of GSM1900

Test Position of Hotspot with 10mm	Test channel /Freq.	Test Mode	SAR Value (W/kg)		Power Drift (±5%)	Conducted power (dBm)	Tune-up power (dBm)	Scaled SAR 1g (W/Kg)	Date	Plot
			1-g	10-g						
Front Side	661/1880	GPRS(GMSK 4TS)	0.225	0.128	-1.98	22.78	23.50	0.266	2025/4/18	
Back Side	661/1880	GPRS(GMSK 4TS)	0.345	0.193	3.35	22.78	23.50	0.407	2025/4/18	
Left Side	661/1880	GPRS(GMSK 4TS)	0.100	0.054	3.92	22.78	23.50	0.118	2025/4/18	
Right Side	661/1880	GPRS(GMSK 4TS)	0.087	0.050	-1.71	22.78	23.50	0.103	2025/4/18	
Bottom Side	661/1880	GPRS(GMSK 4TS)	0.498	0.284	-1.01	22.78	23.50	0.588	2025/4/18	4#

NOTE: Hotspot SAR test results of GSM1900

9.1.3. SAR measurement Result of WCDMA Band 2

Test Position of Body-Worn with 10mm	Test channel /Freq.	Test Mode	SAR Value (W/kg)		Power Drift (±5%)	Conducted power (dBm)	Tune-up power (dBm)	Scaled SAR 1g (W/Kg)	Date	Plot
			1g	10g						
Front Side	9400/1880	RMC12.2K	0.338	0.189	0.45	19.19	19.50	0.363	2025/4/18	
Back Side	9400/1880	RMC12.2K	0.507	0.277	3.62	19.19	19.50	0.545	2025/4/18	

NOTE: Body-Worn SAR test results of WCDMA Band 2

Test Position of Hotspot with 10mm	Test channel /Freq.	Test Mode	SAR Value (W/kg)		Power Drift (±5%)	Conducted power (dBm)	Tune-up power (dBm)	Scaled SAR 1g (W/Kg)	Date	Plot
			1-g	10-g						
Front Side	9400/1880	RMC12.2K	0.338	0.189	0.45	19.19	19.50	0.363	2025/4/18	
Back Side	9400/1880	RMC12.2K	0.507	0.277	3.62	19.19	19.50	0.545	2025/4/18	
Left Side	9400/1880	RMC12.2K	0.152	0.084	-0.19	19.19	19.50	0.163	2025/4/18	
Right Side	9400/1880	RMC12.2K	0.128	0.071	-3.62	19.19	19.50	0.137	2025/4/18	

Bottom Side	9400/1880	RMC12.2K	0.739	0.421	0.02	19.19	19.50	0.794	2025/4/18	6#
Bottom Side	9262/1852.4	RMC12.2K	0.712	0.415	-1.36	19.22	19.50	0.759	2025/4/18	
Bottom Side	9538/1907.6	RMC12.2K	0.701	0.402	-2.63	19.13	19.50	0.763	2025/4/18	
Bottom Side Repeated	9400/1880	RMC12.2K	0.732	0.418	-1.58	19.19	19.50	0.786	2025/4/18	

NOTE: Hotspot SAR test results of WCDMA Band 2

9.1.4. SAR measurement Result of WCDMA Band 4

Test Position of Body-Worn with 10mm	Test channel /Freq.	Test Mode	SAR Value (W/kg)		Power Drift (±5%)	Conducted power (dBm)	Tune-up power (dBm)	Scaled SAR 1g (W/Kg)	Date	Plot
			1g	10g						
Front Side	1413/1732.6	RMC12.2K	0.329	0.187	2.40	19.29	20.00	0.387	2025/4/14	
Back Side	1413/1732.6	RMC12.2K	0.462	0.271	-2.88	19.29	20.00	0.544	2025/4/14	

NOTE: Body-Worn SAR test results of WCDMA Band 4

Test Position of Hotspot with 10mm	Test channel /Freq.	Test Mode	SAR Value (W/kg)		Power Drift (±5%)	Conducted power (dBm)	Tune-up power (dBm)	Scaled SAR 1g (W/Kg)	Date	Plot
			1-g	10-g						
Front Side	1413/1732.6	RMC12.2K	0.329	0.187	2.40	19.29	20.00	0.387	2025/4/14	
Back Side	1413/1732.6	RMC12.2K	0.462	0.271	-2.88	19.29	20.00	0.544	2025/4/14	
Left Side	1413/1732.6	RMC12.2K	0.140	0.080	2.63	19.29	20.00	0.165	2025/4/14	
Right Side	1413/1732.6	RMC12.2K	0.119	0.069	-2.04	19.29	20.00	0.140	2025/4/14	
Bottom Side	1413/1732.6	RMC12.2K	0.694	0.416	1.66	19.29	20.00	0.817	2025/4/14	8#
Bottom Side	1312/1712.4	RMC12.2K	0.658	0.387	-1.62	19.26	20.00	0.780	2025/4/14	
Bottom Side	1513/1752.6	RMC12.2K	0.688	0.398	2.54	19.96	20.00	0.694	2025/4/14	
Bottom	1413/1732.6	RMC12.2K	0.690	0.405	1.05	19.29	20.00	0.813	2025/4/14	

Side Repeated										

NOTE: Hotspot SAR test results of WCDMA Band 4

9.1.5. SAR measurement Result of WCDMA Band 5

Test Position of Body-Worn with 10mm	Test channel /Freq.	Test Mode	SAR Value (W/kg)		Power Drift (±5%)	Conducted power (dBm)	Tune-up power (dBm)	Scaled SAR 1g (W/Kg)	Date	Plot
			1g	10g						
Front Side	4182/836.4	RMC12.2K	0.463	0.311	-1.09	21.99	22.50	0.521	2025/4/15	10#
Back Side	4182/836.4	RMC12.2K	0.275	0.179	3.46	21.99	22.50	0.309	2025/4/15	

NOTE: Body-Worn SAR test results of WCDMA Band 5

Test Position of Hotspot with 10mm	Test channel /Freq.	Test Mode	SAR Value (W/kg)		Power Drift (±5%)	Conducted power (dBm)	Tune-up power (dBm)	Scaled SAR 1g (W/Kg)	Date	Plot
			1-g	10-g						
Front Side	4182/836.4	RMC12.2K	0.463	0.311	-1.09	21.99	22.50	0.521	2025/4/15	10#
Back Side	4182/836.4	RMC12.2K	0.275	0.179	3.46	21.99	22.50	0.309	2025/4/15	
Left Side	4182/836.4	RMC12.2K	0.128	0.083	2.99	21.99	22.50	0.144	2025/4/15	
Right Side	4182/836.4	RMC12.2K	0.282	0.184	-3.18	21.99	22.50	0.317	2025/4/15	
Bottom Side	4182/836.4	RMC12.2K	0.264	0.168	3.84	21.99	22.50	0.297	2025/4/15	

NOTE: Hotspot SAR test results of WCDMA Band 5

9.1.6. SAR measurement Result of LTE Band 2

Test Position of Body-Worn with 10mm	Test channel /Freq.	Test Mode	SAR Value (W/kg)		Power Drift (±5%)	Conducted power (dBm)	Tune-up power (dBm)	Scaled SAR 1g (W/Kg)	Date	Plot
			1g	10g						

1RB										
Front Side	18900/1880	20M QPSK(1,49)	0.356	0.192	-3.37	19.11	19.50	0.389	2025/4/18	
Back Side	18900/1880	20M QPSK(1,49)	0.520	0.266	-1.66	19.11	19.50	0.569	2025/4/18	
50%RB										
Front Side	18900/1880	20M QPSK(50,24)	0.181	0.114	0.25	17.68	18.50	0.219	2025/4/18	
Back Side	18900/1880	20M QPSK(50,24)	0.466	0.229	-0.48	17.68	18.50	0.563	2025/4/18	

NOTE: Body-Worn SAR test results of LTE Band 2

Test Position of Hotspot with 10mm	Test channel /Freq.	Test Mode	SAR Value (W/kg)		Power Drift (±5%)	Conducted power (dBm)	Tune-up power (dBm)	Scaled SAR 1g (W/Kg)	Date	Plot
			1-g	10-g						
1RB										
Front Side	18900/1880	20M QPSK(1,49)	0.356	0.192	-3.37	19.11	19.50	0.389	2025/4/18	
Back Side	18900/1880	20M QPSK(1,49)	0.520	0.266	-1.66	19.11	19.50	0.569	2025/4/18	
Left Side	18900/1880	20M QPSK(1,49)	0.162	0.085	-2.32	19.11	19.50	0.177	2025/4/18	
Right Side	18900/1880	20M QPSK(1,49)	0.139	0.073	2.48	19.11	19.50	0.152	2025/4/18	
Bottom Side	18900/1880	20M QPSK(1,49)	0.780	0.420	-0.32	19.11	19.50	0.853	2025/4/18	16#
Bottom Side	18700/1860	20M QPSK(1,49)	0.765	0.412	-0.36	19.42	19.50	0.779	2025/4/18	
Bottom Side	19100/1900	20M QPSK(50,24)	0.741	0.395	-1.54	19.00	19.50	0.831	2025/4/18	
BottomSide Repeated	18900/1880	20M QPSK(50,24)	0.775	0.412	-2.71	19.11	19.50	0.848	2025/4/18	
50%RB										
Front Side	18900/1880	20M QPSK(50,24)	0.181	0.114	0.25	17.68	18.50	0.219	2025/4/18	
Back Side	18900/1880	20M QPSK(50,24)	0.466	0.229	-0.48	17.68	18.50	0.563	2025/4/18	
Left Side	18900/1880	20M QPSK(50,24)	0.279	0.142	4.67	17.68	18.50	0.337	2025/4/18	

Right Side	18900/1880	20M QPSK(50,24)	0.097	0.050	-4.12	17.68	18.50	0.117	2025/4/18	
Bottom Side	18900/1880	20M QPSK(50,24)	0.078	0.043	-3.60	17.68	18.50	0.094	2025/4/18	
100%RB										
Back Side	18900/1880	20M QPSK(100,0)	0.637	0.349	2.19	17.55	18.00	0.707	2025/4/18	

NOTE: Hotspot SAR test results of LTE Band 2

9.1.7. SAR measurement Result of LTE Band 4

Test Position of Body-Worn with 10mm	Test channel /Freq.	Test Mode	SAR Value (W/kg)		Power Drift (±5%)	Conducted power (dBm)	Tune-up power (dBm)	Scaled SAR 1g (W/Kg)	Date	Plot
			1g	10g						
1RB										
Front Side	20175/1732.5	20M QPSK(1,99)	0.261	0.137	1.54	19.87	20.50	0.302	2025/4/14	
Back Side	20175/1732.5	20M QPSK(1,99)	0.377	0.196	-3.22	19.87	20.50	0.436	2025/4/14	
50%RB										
Front Side	20175/1732.5	20M QPSK(50,24)	0.152	0.077	0.90	18.39	19.00	0.175	2025/4/14	
Back Side	20175/1732.5	20M QPSK(50,24)	0.216	0.116	2.98	18.39	19.00	0.249	2025/4/14	

NOTE: Body-Worn SAR test results of LTE Band 4

Test Position of Hotspot with 10mm	Test channel /Freq.	Test Mode	SAR Value (W/kg)		Power Drift (±5%)	Conducted power (dBm)	Tune-up power (dBm)	Scaled SAR 1g (W/Kg)	Date	Plot
			1-g	10-g						
1RB										
Front Side	20175/1732.5	20M QPSK(1,99)	0.261	0.137	1.54	19.87	20.50	0.302	2025/4/14	
Back Side	20175/1732.5	20M QPSK(1,99)	0.377	0.196	-3.22	19.87	20.50	0.436	2025/4/14	
Left Side	20175/1732.5	20M QPSK(1,99)	0.108	0.057	3.07	19.87	20.50	0.125	2025/4/14	

Right Side	20175/1732.5	20M QPSK(1,99)	0.092	0.047	2.35	19.87	20.50	0.106	2025/4/14	
Bottom Side	20175/1732.5	20M QPSK(1,99)	0.535	0.284	-2.52	19.87	20.50	0.619	2025/4/14	18#
50%RB										
Front Side	20175/1732.5	20M QPSK(50,24)	0.152	0.077	0.90	18.39	19.00	0.175	2025/4/14	
Back Side	20175/1732.5	20M QPSK(50,24)	0.216	0.116	2.98	18.39	19.00	0.249	2025/4/14	
Left Side	20175/1732.5	20M QPSK(50,24)	0.055	0.031	-2.94	18.39	19.00	0.063	2025/4/14	
Right Side	20175/1732.5	20M QPSK(50,24)	0.053	0.027	1.34	18.39	19.00	0.061	2025/4/14	
Bottom Side	20175/1732.5	20M QPSK(50,24)	0.298	0.146	1.59	18.39	19.00	0.343	2025/4/14	

NOTE: Hotspot SAR test results of LTE Band 4

9.1.8. SAR measurement Result of LTE Band 5

Test Position of Body-Worn with 10mm	Test channel /Freq.	Test Mode	SAR Value (W/kg)		Power Drift (±5%)	Conducted power (dBm)	Tune-up power (dBm)	Scaled SAR 1g (W/Kg)	Date	Plot
			1g	10g						
1RB										
Front Side	20525/836.5	10M QPSK(1,49)	0.280	0.203	-1.74	22.40	23.00	0.321	2025/4/15	
Back Side	20525/836.5	10M QPSK(1,49)	0.352	0.268	-0.10	22.40	23.00	0.404	2025/4/15	20#
50%RB										
Front Side	20525/836.5	10M QPSK(25,24)	0.151	0.112	-4.41	21.22	21.50	0.161	2025/4/15	
Back Side	20525/836.5	10M QPSK(25,24)	0.185	0.154	-0.59	21.22	21.50	0.197	2025/4/15	

NOTE: Body-Worn SAR test results of LTE Band 5

Test Position of	Test channel /Freq.	Test Mode	SAR Value (W/kg)		Power Drift (±5%)	Conducted power (dBm)	Tune-up power (dBm)	Scaled SAR 1g	Date	Plot
			1-g	10-g						

Hotspot with 10mm								(W/Kg)		
1RB										
Front Side	20525/836.5	10M QPSK(1,49)	0.280	0.203	-1.74	22.40	23.00	0.321	2025/4/15	
Back Side	20525/836.5	10M QPSK(1,49)	0.352	0.268	-0.10	22.40	23.00	0.404	2025/4/15	20#
Left Side	20525/836.5	10M QPSK(1,49)	0.254	0.188	3.53	22.40	23.00	0.292	2025/4/15	
Right Side	20525/836.5	10M QPSK(1,49)	0.114	0.084	-0.49	22.40	23.00	0.131	2025/4/15	
Bottom Side	20525/836.5	10M QPSK(1,49)	0.215	0.160	-3.67	22.40	23.00	0.247	2025/4/15	
50%RB										
Front Side	20525/836.5	10M QPSK(25,24)	0.151	0.112	-4.41	21.22	21.50	0.161	2025/4/15	
Back Side	20525/836.5	10M QPSK(25,24)	0.185	0.154	-0.59	21.22	21.50	0.197	2025/4/15	
Left Side	20525/836.5	10M QPSK(25,24)	0.135	0.109	0.68	21.22	21.50	0.144	2025/4/15	
Right Side	20525/836.5	10M QPSK(25,24)	0.057	0.049	-2.78	21.22	21.50	0.061	2025/4/15	
Bottom Side	20525/836.5	10M QPSK(25,24)	0.122	0.085	2.32	21.22	21.50	0.130	2025/4/15	

NOTE: Hotspot SAR test results of LTE Band 5

9.1.9. SAR measurement Result of LTE Band 7

Test Position of Body-Worn with 10mm	Test channel /Freq.	Test Mode	SAR Value (W/kg)		Power Drift (±5%)	Conducted power (dBm)	Tune-up power (dBm)	Scaled SAR 1g (W/Kg)	Date	Plot
			1g	10g						
1RB										
Front Side	21100/2535	20M QPSK(1,49)	0.156	0.076	2.24	19.24	20.00	0.186	2025/4/16	
Back Side	21100/2535	20M QPSK(1,49)	0.140	0.070	0.62	19.24	20.00	0.167	2025/4/16	

50%RB										
Front Side	21100/2535	20M QPSK(50,0)	0.093	0.043	-2.35	18.07	19.00	0.115	2025/4/16	
Back Side	21100/2535	20M QPSK(50,0)	0.081	0.042	4.49	18.07	19.00	0.100	2025/4/16	

NOTE: Body-Worn SAR test results of LTE Band 7

Test Position of Hotspot with 10mm	Test channel /Freq.	Test Mode	SAR Value (W/kg)		Power Drift (±5%)	Conducted power (dBm)	Tune-up power (dBm)	Scaled SAR 1g (W/Kg)	Date	Plot
			1-g	10-g						
1RB										
Front Side	21100/2535	20M QPSK(1,49)	0.156	0.076	2.24	19.24	20.00	0.186	2025/4/16	
Back Side	21100/2535	20M QPSK(1,49)	0.140	0.070	0.62	19.24	20.00	0.167	2025/4/16	
Left Side	21100/2535	20M QPSK(1,49)	0.069	0.035	3.27	19.24	20.00	0.082	2025/4/16	
Right Side	21100/2535	20M QPSK(1,49)	0.047	0.024	-0.61	19.24	20.00	0.056	2025/4/16	
Bottom Side	21100/2535	20M QPSK(1,49)	0.663	0.336	-2.04	19.24	20.00	0.790	2025/4/16	22#
Back Side	20850/2510	20M QPSK(1,49)	0.657	0.322	-1.62	19.41	20.00	0.753	2025/4/16	
Back Side	21350/2560	20M QPSK(50,0)	0.601	0.315	-1.81	18.90	20.00	0.774	2025/4/16	
BackSide Repeated	21100/2535	20M QPSK(50,0)	0.661	0.334	-2.81	19.24	20.00	0.787	2025/4/16	
50%RB										
Front Side	21100/2535	20M QPSK(50,0)	0.093	0.043	-2.35	18.07	19.00	0.115	2025/4/16	
Back Side	21100/2535	20M QPSK(50,0)	0.081	0.042	4.49	18.07	19.00	0.100	2025/4/16	
Left Side	21100/2535	20M QPSK(50,0)	0.038	0.018	-2.71	18.07	19.00	0.047	2025/4/16	
Right Side	21100/2535	20M QPSK(50,0)	0.025	0.012	-4.10	18.07	19.00	0.031	2025/4/16	
Bottom	21100/2535	20M	0.376	0.194	1.90	18.07	19.00	0.466	2025/4/16	

Side		QPSK(50,0)								
100%RB										
Back Side	21100/2535	20M QPSK(100,0)	0.354	0.186	-0.21	17.68	18.50	0.428	2025/4/16	

NOTE: Hotspot SAR test results of LTE Band 7

9.1.10. SAR measurement Result of LTE Band 41

Test Position of Body-Worn with 10mm	Test channel /Freq.	Test Mode	SAR Value (W/kg)		Power Drift (±5%)	Conducted power (dBm)	Tune-up power (dBm)	Scaled SAR 1g (W/Kg)	Date	Plot
			1-g	10-g						
1RB										
Front Side	40620/2593	20M QPSK(1,0)	0.154	0.073	-3.42	16.87	17.50	0.178	2025/4/16	
Back Side	40620/2593	20M QPSK(1,0)	0.140	0.067	-3.37	16.87	17.50	0.162	2025/4/16	
50%RB										
Front Side	40620/2593	20M QPSK(50,0)	0.087	0.038	-1.28	15.92	16.50	0.099	2025/4/16	
Back Side	40620/2593	20M QPSK(50,0)	0.075	0.038	3.87	15.92	16.50	0.086	2025/4/16	

NOTE: Body-Worn SAR test results of LTE Band 41

Test Position of Hotspot with 10mm	Test channel /Freq.	Test Mode	SAR Value (W/kg)		Power Drift (±5%)	Conducted power (dBm)	Tune-up power (dBm)	Scaled SAR 1g (W/Kg)	Date	Plot
			1-g	10-g						
1RB										
Front Side	40620/2593	20M QPSK(1,0)	0.154	0.073	-3.42	16.87	17.50	0.178	2025/4/16	
Back Side	40620/2593	20M QPSK(1,0)	0.140	0.067	-3.37	16.87	17.50	0.162	2025/4/16	
Left Side	40620/2593	20M QPSK(1,0)	0.070	0.032	-0.48	16.87	17.50	0.081	2025/4/16	
Right Side	40620/2593	20M QPSK(1,0)	0.049	0.022	3.70	16.87	17.50	0.057	2025/4/16	
Bottom Side	40620/2593	20M QPSK(1,0)	0.691	0.332	2.78	16.87	17.50	0.799	2025/4/16	24#

Bottom Side	40620/2593	20M QPSK(1,0)	0.685	0.319	-1.25	17.06	17.50	0.758	2025/4/16	
Bottom Side	40620/2593	20M QPSK(1,0)	0.559	0.332	2.78	16.08	17.50	0.775	2025/4/16	
Bottom Side	40620/2593	20M QPSK(1,0)	0.684	0.325	2.78	16.87	17.50	0.791	2025/4/16	
50%RB										
Front Side	40620/2593	20M QPSK(50,0)	0.087	0.038	-1.28	15.92	16.50	0.099	2025/4/16	
Back Side	40620/2593	20M QPSK(50,0)	0.075	0.038	3.87	15.92	16.50	0.086	2025/4/16	
Left Side	40620/2593	20M QPSK(50,0)	0.040	0.018	-0.06	15.92	16.50	0.046	2025/4/16	
Right Side	40620/2593	20M QPSK(50,0)	0.028	0.011	-0.16	15.92	16.50	0.032	2025/4/16	
Bottom Side	40620/2593	20M QPSK(50,0)	0.397	0.176	-0.40	15.92	16.50	0.454	2025/4/16	
100%RB										
Back Side	40620/2593	20M QPSK(100,0)	0.358	0.154	-1.63	15.79	16.00	0.376	2025/4/16	

NOTE: Hotspot SAR test results of LTE Band 41

9.1.11. SAR measurement Result of WLAN2.4G

Test Position of Body-Worn with 10mm	Test channel /Freq.	Test Mode	SAR Value (W/kg)		Power Drift (±5%)	Conducted power (dBm)	Tune-up power (dBm)	Scaled SAR 1g (W/Kg)	Date	Plot
			1-g	10-g						
Front Side	6/2437	802.11b	0.156	0.031	-1.62	15.52	16.00	0.174	2025/3/28	
Back Side	6/2437	802.11b	0.120	0.023	-2.03	15.52	16.00	0.134	2025/3/28	

NOTE: Body-worn SAR test results of WLAN 2.4G

Test Position of Hotspot with 10mm	Test channel /Freq.	Test Mode	SAR Value (W/kg)		Power Drift (±5%)	Conducted power (dBm)	Tune-up power (dBm)	Scaled SAR 1g (W/Kg)	Date	Plot
			1-g	10-g						
Front Side	6/2437	802.11b	0.156	0.031	-1.62	15.52	16.00	0.174	2025/3/28	
Back Side	6/2437	802.11b	0.120	0.023	-2.03	15.52	16.00	0.134	2025/3/28	
Left Side	6/2437	802.11b	0.266	0.053	1.02	15.52	16.00	0.297	2025/3/28	
Top Side	6/2437	802.11b	0.376	0.075	2.45	15.52	16.00	0.420	2025/3/28	14#

NOTE: Hotspot SAR test results of WLAN2.4G

9.1.12. SAR measurement Result of Bluetooth

Test Position of Body-Worn with 10mm	Test channel /Freq.	Test Mode	SAR Value (W/kg)		Power Drift (±5%)	Conducted power (dBm)	Tune-up power (dBm)	Scaled SAR 1g (W/Kg)	Date	Plot
			1-g	10-g						
Front Side	39/2441	GFSK	0.056	0.012	2.38	3.78	4.00	0.059	2025/3/28	
Back Side	39/2441	GFSK	0.045	0.010	3.08	3.78	4.00	0.047	2025/3/28	

NOTE: Body-worn SAR test results of Bluetooth

Test Position of Hotspot with 10mm	Test channel /Freq.	Test Mode	SAR Value (W/kg)		Power Drift (±5%)	Conducted power (dBm)	Tune-up power (dBm)	Scaled SAR 1g (W/Kg)	Date	Plot
			1-g	10-g						
Front Side	39/2441	GFSK	0.056	0.012	2.38	3.78	4.00	0.059	2025/3/28	
Back Side	39/2441	GFSK	0.045	0.010	3.08	3.78	4.00	0.047	2025/3/28	
Right Side	39/2441	GFSK	0.091	0.019	2.64	3.78	4.00	0.096	2025/3/28	
Top Side	39/2441	GFSK	0.116	0.026	0.04	3.78	4.00	0.122	2025/3/28	12#

NOTE: Hotspot SAR test results of Bluetooth

9.2. Simultaneous Transmission Analysis

Per KDB 447498 D01, simultaneous transmission SAR is compliant if,

1) Scalar SAR summation < 1.6W/kg.

2) SPLSR = $(SAR_1 + SAR_2)^{1.5}$ / (min. separation distance, mm), and the peak separation distance is determined from the square root of $[(x_1-x_2)^2 + (y_1-y_2)^2 + (z_1-z_2)^2]$, where (x_1, y_1, z_1) and (x_2, y_2, z_2) are the coordinates of the extrapolated peak SAR locations in the zoom scan. If SPLSR ≤ 0.04, simultaneously transmission SAR measurement is not necessary.

Test Position		Scaled SAR_{MAX}		∑1-g SAR (W/Kg)	SPLSR	Remark
		WWAN	DTS			
Body-Worn	Front Side	0.521	0.174	0.695	N/A	N/A
	Back Side	0.774	0.134	0.908	N/A	N/A
Hotspot	Front Side	0.521	0.174	0.695	N/A	N/A
	Back Side	0.774	0.134	0.908	N/A	N/A
	Left Side	0.337	N/A	0.337	N/A	N/A
	Right Side	0.317	N/A	0.317	N/A	N/A
	Top Side	N/A	0.420	0.420	N/A	N/A
	Bottom Side	0.853	N/A	0.853	N/A	N/A

Test Position		Scaled SAR_{MAX}		∑1-g SAR (W/Kg)	SPLSR	Remark
		WWAN	DSS			
Body-Worn	Front Side	0.521	0.059	0.580	N/A	N/A
	Back Side	0.774	0.047	0.821	N/A	N/A
Hotspot	Front Side	0.521	0.059	0.580	N/A	N/A
	Back Side	0.774	0.047	0.821	N/A	N/A
	Left Side	0.337	N/A	0.337	N/A	N/A
	Right Side	0.317	0.096	0.413	N/A	N/A
	Top Side	N/A	0.122	0.122	N/A	N/A
	Bottom Side	0.853	N/A	0.853	N/A	N/A

10. Appendix A. Photo documentation

Refer to appendix Test Setup photo---SAR

11. Appendix B. System Check Plots

Table of contents
MEASUREMENT 1 System Performance Check - 835MHz
MEASUREMENT 2 System Performance Check - 1800MHz
MEASUREMENT 3 System Performance Check - 1900MHz
MEASUREMENT 4 System Performance Check - 2450MHz
MEASUREMENT 5 System Performance Check - 2600MHz

1# System check at 835 MHz
Date of measurement: 15/4/2025

A. Experimental conditions.

Probe	4024-EPGO-442
ConvF	2.34
Area Scan	dx=15mm dy=15mm, Complete
Zoom Scan	5x5x7,dx=8mm dy=8mm dz=5.0mm,Complete
Phantom	Validation plane
Device Position	Dipole
Band	CW835
Channels/Frequency	Middle
Signal	CW

B. Permitivity

Middle TX Frequency (MHz)	835.000
Relative permitivity (real part)	40.75
Relative permitivity (imaginary part)	19.06
Conductivity (S/m)	0.88

C. SAR Surface and Volume

SURFACE SAR	VOLUME SAR
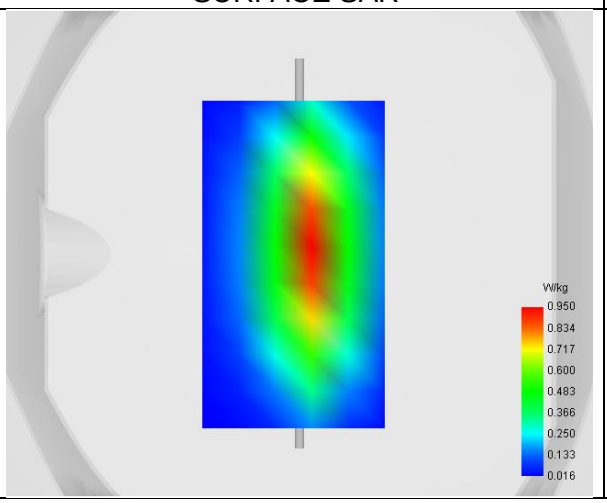	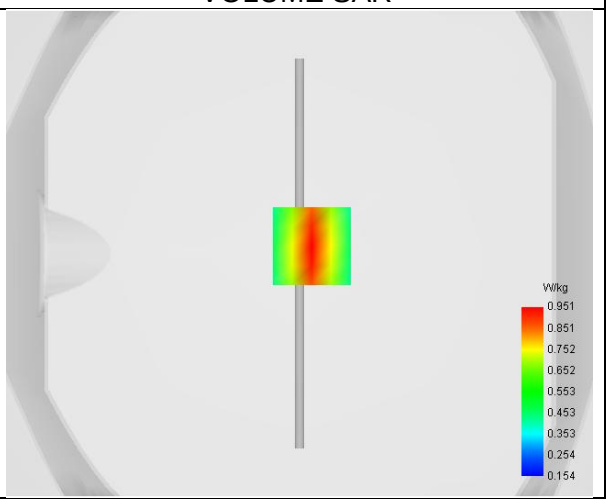

Maximum location: X=5.00, Y=3.00 ; SAR Peak: 1.34 W/kg

D. SAR 1g & 10g

SAR 10g (W/Kg)	0.603
SAR 1g (W/Kg)	0.916
Variation (%)	0.03
Horizontal validation criteria: minimum distance (mm)	16.00
Vertical validation criteria: SAR ratio M2/M1 (%)	68.13

E. Z Axis Scan

Z (mm)	0.00	4.00	9.00	14.00	19.00	24.00	29.00
SAR (W/Kg)	1.352	0.951	0.648	0.484	0.384	0.308	0.242

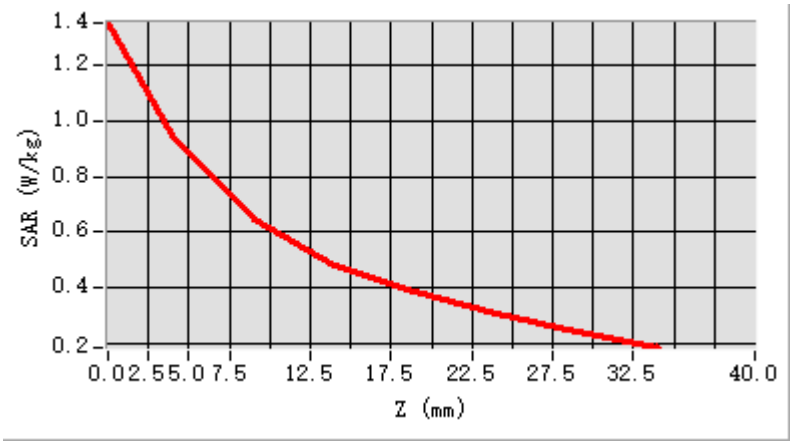

F. 3D Image

3D screen shot	Hot spot position
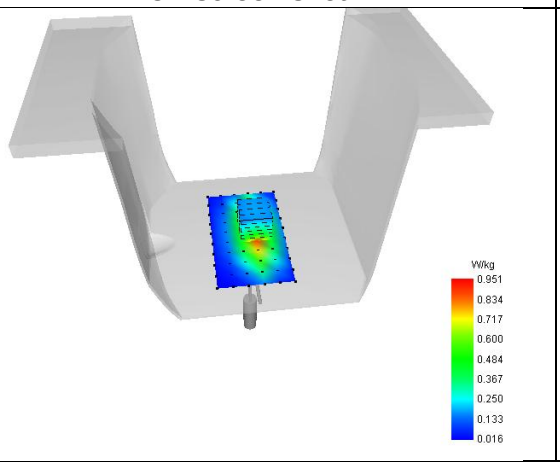	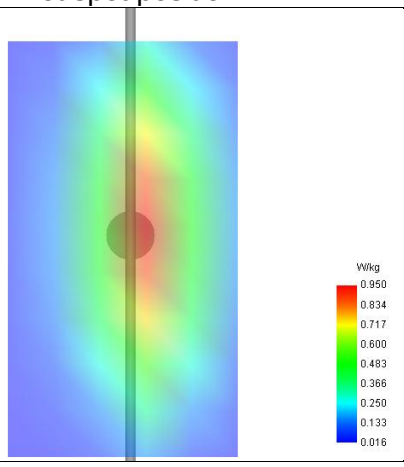

2# System check at 1800 MHz
Date of measurement: 14/4/2025

A. Experimental conditions.

Probe	4024-EPGO-442
ConvF	2.51
Area Scan	dx=15mm dy=15mm, Complete
Zoom Scan	5x5x7,dx=8mm dy=8mm dz=5.0mm,Complete
Phantom	Validation plane
Device Position	Dipole
Band	CW1800
Channels/Frequency	Middle
Signal	CW

B. Permitivity

Middle TX Frequency (MHz)	1800.000
Relative permitivity (real part)	38.86
Relative permitivity (imaginary part)	13.77
Conductivity (S/m)	1.38

C. SAR Surface and Volume

SURFACE SAR	VOLUME SAR
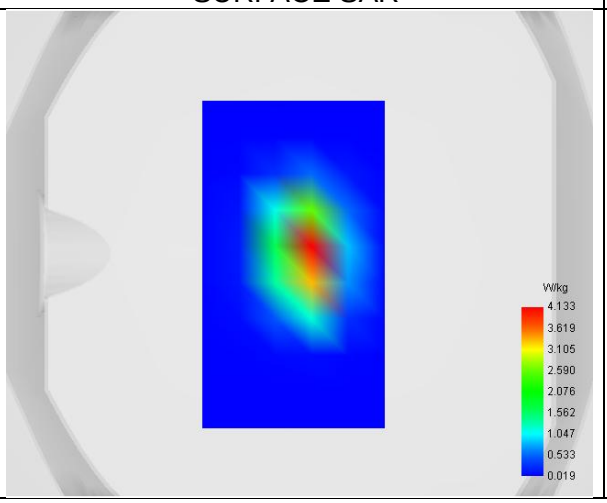	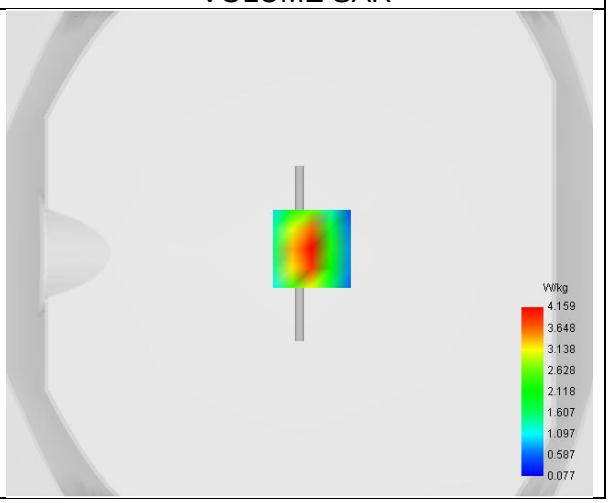

Maximum location: X=5.00, Y=2.00 ; SAR Peak: 6.90 W/kg

D. SAR 1g & 10g

SAR 10g (W/Kg)	1.941
SAR 1g (W/Kg)	3.948
Variation (%)	-0.18
Horizontal validation criteria: minimum distance (mm)	11.31
Vertical validation criteria: SAR ratio M2/M1 (%)	52.63

E. Z Axis Scan

Z (mm)	0.00	4.00	9.00	14.00	19.00	24.00	29.00
SAR (W/Kg)	6.806	4.159	2.189	1.219	0.706	0.423	0.257

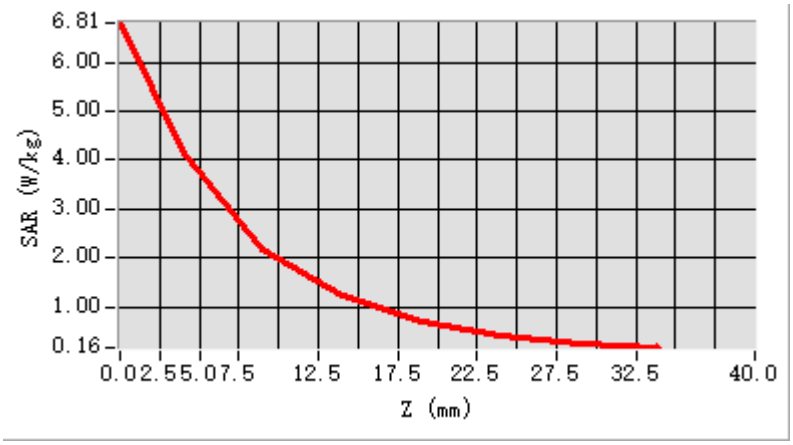

F. 3D Image

3D screen shot	Hot spot position
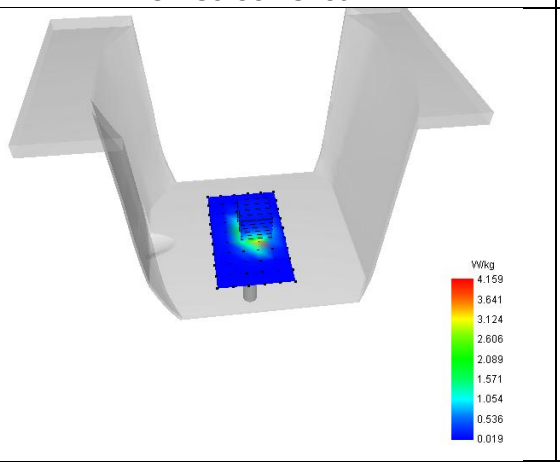	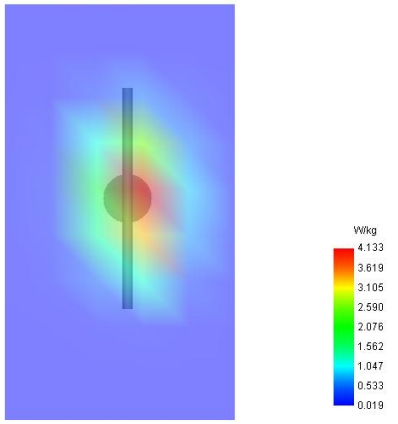

3# System check at 1900 MHz
Date of measurement: 18/4/2025

A. Experimental conditions.

Probe	4024-EPGO-442
ConvF	2.57
Area Scan	dx=15mm dy=15mm, Complete
Zoom Scan	5x5x7,dx=8mm dy=8mm dz=5.0mm,Complete
Phantom	Validation plane
Device Position	Dipole
Band	CW1900
Channels/Frequency	Middle
Signal	CW

B. Permitivity

Middle TX Frequency (MHz)	1900.000
Relative permitivity (real part)	38.67
Relative permitivity (imaginary part)	13.78
Conductivity (S/m)	1.45

C. SAR Surface and Volume

SURFACE SAR	VOLUME SAR
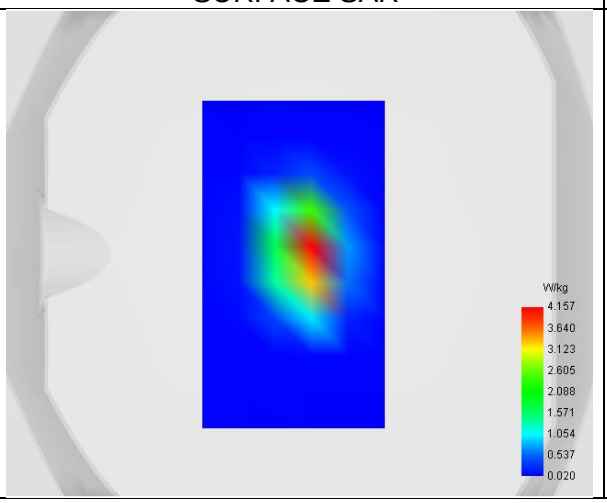	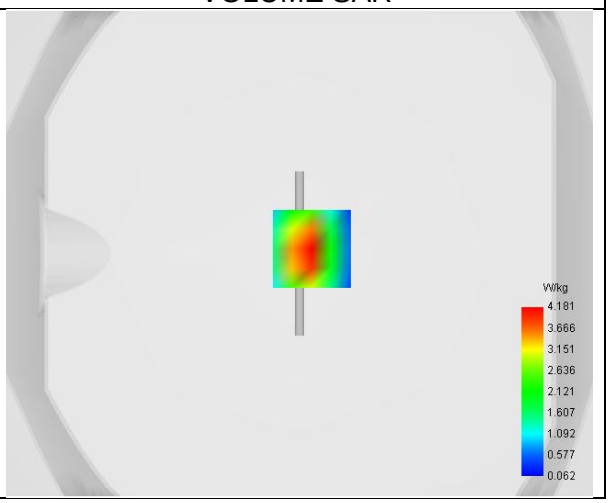

Maximum location: X=5.00, Y=2.00 ; SAR Peak: 7.16 W/kg

D. SAR 1g & 10g

SAR 10g (W/Kg)	1.959
SAR 1g (W/Kg)	4.154
Variation (%)	-0.25
Horizontal validation criteria: minimum distance (mm)	11.31
Vertical validation criteria: SAR ratio M2/M1 (%)	51.12

E. Z Axis Scan

Z (mm)	0.00	4.00	9.00	14.00	19.00	24.00	29.00
SAR (W/Kg)	6.961	4.181	2.137	1.163	0.657	0.381	0.226

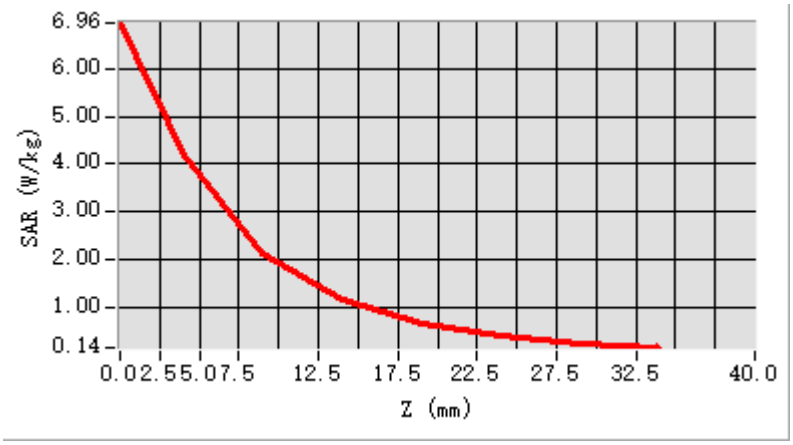

F. 3D Image

3D screen shot	Hot spot position
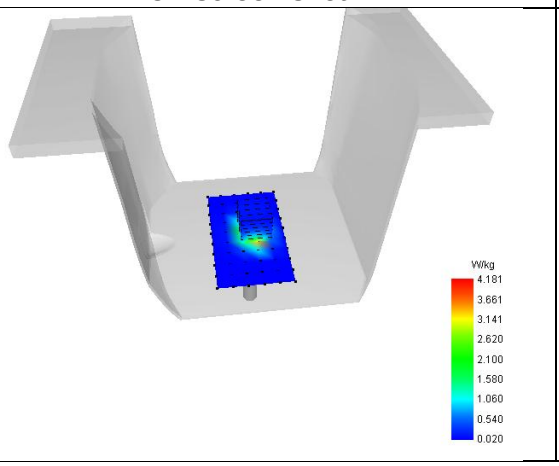	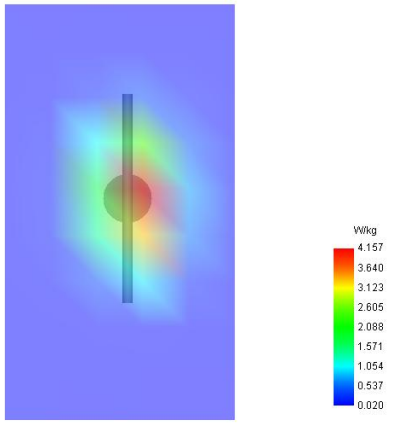

4# System check at 2450 MHz
Date of measurement: 28/3/2025

A. Experimental conditions.

Probe	4024-EPGO-442
ConvF	2.74
Area Scan	dx=12mm dy=12mm, Complete
Zoom Scan	7x7x7,dx=5mm dy=5mm dz=5.0mm,Complete
Phantom	Validation plane
Device Position	Dipole
Band	CW2450
Channels/Frequency	Middle
Signal	CW

B. Permitivity

Middle TX Frequency (MHz)	2450.000
Relative permitivity (real part)	40.73
Relative permitivity (imaginary part)	12.97
Conductivity (S/m)	1.76

C. SAR Surface and Volume

SURFACE SAR	VOLUME SAR
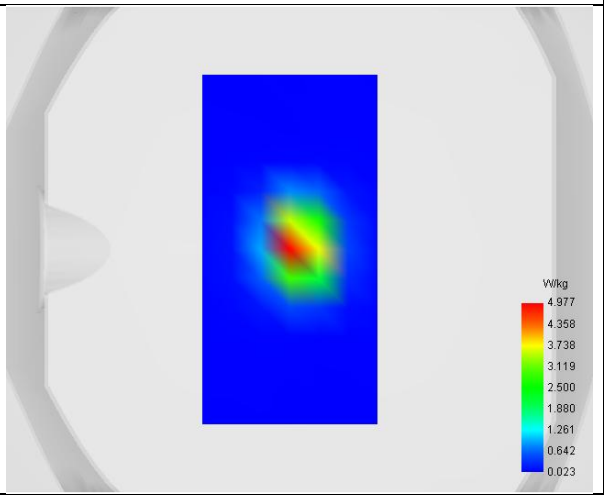	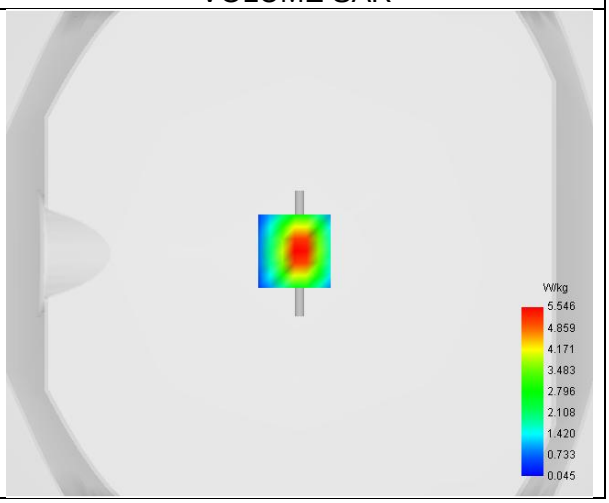

Maximum location: X=-2.00, Y=1.00 ; SAR Peak: 10.01 W/kg

D. SAR 1g & 10g

SAR 10g (W/Kg)	2.245
SAR 1g (W/Kg)	5.246
Variation (%)	0.92
Horizontal validation criteria: minimum distance (mm)	10.00
Vertical validation criteria: SAR ratio M2/M1 (%)	46.08

E. Z Axis Scan

Z (mm)	0.00	4.00	9.00	14.00	19.00	24.00	29.00
SAR (W/Kg)	9.737	5.546	2.556	1.230	0.607	0.306	0.164

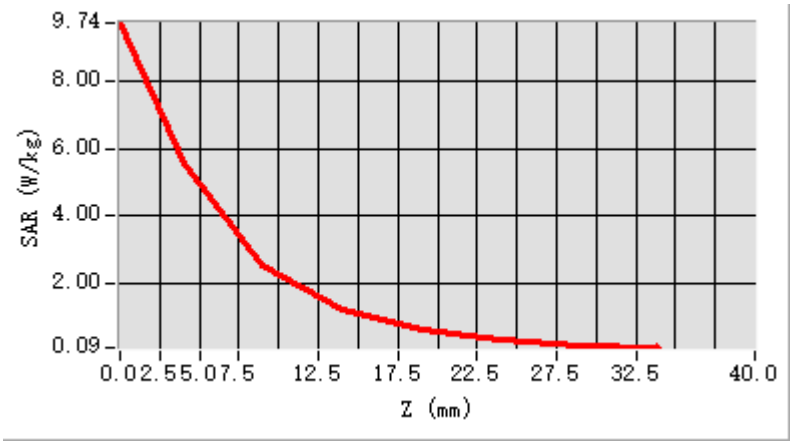

F. 3D Image

3D screen shot	Hot spot position
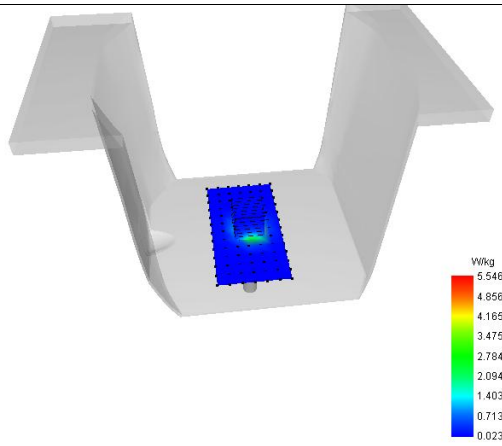	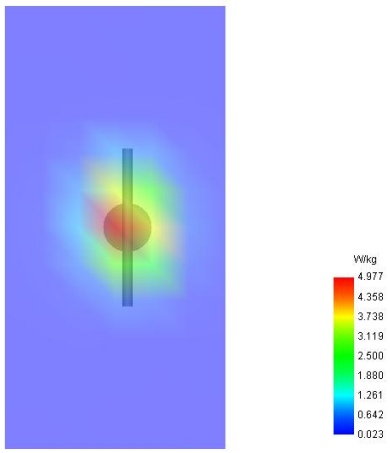

5# System check at 2600 MHz
Date of measurement: 16/4/2025

A. Experimental conditions.

Probe	4024-EPGO-442
ConvF	2.51
Area Scan	dx=12mm dy=12mm, Complete
Zoom Scan	7x7x7,dx=5mm dy=5mm dz=5.0mm,Complete
Phantom	Validation plane
Device Position	Dipole
Band	CW2600
Channels/Frequency	Middle
Signal	CW

B. Permitivity

Middle TX Frequency (MHz)	2600.000
Relative permitivity (real part)	39.71
Relative permitivity (imaginary part)	13.36
Conductivity (S/m)	1.93

C. SAR Surface and Volume

SURFACE SAR	VOLUME SAR
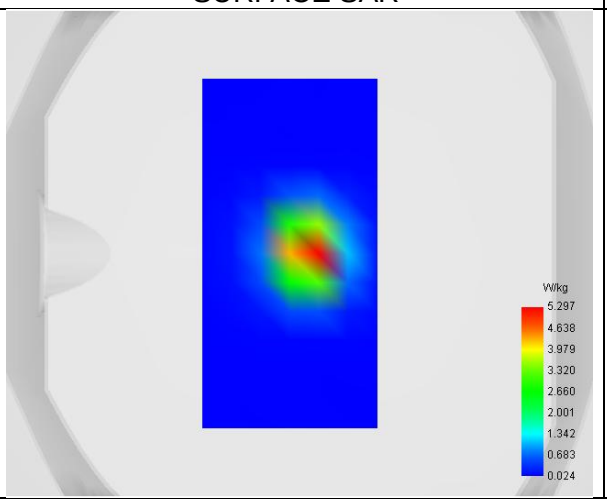	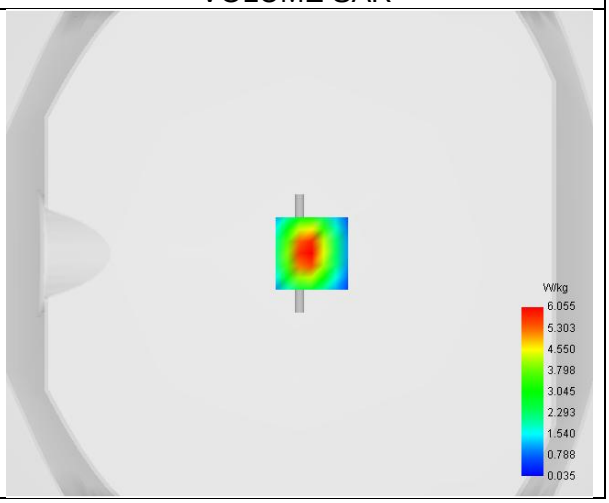

Maximum location: X=5.00, Y=0.00 ; SAR Peak: 11.18 W/kg

D. SAR 1g & 10g

SAR 10g (W/Kg)	2.342
SAR 1g (W/Kg)	5.669
Variation (%)	0.31
Horizontal validation criteria: minimum distance (mm)	10.00
Vertical validation criteria: SAR ratio M2/M1 (%)	42.00

E. Z Axis Scan

Z (mm)	0.00	4.00	9.00	14.00	19.00	24.00	29.00
SAR (W/Kg)	11.139	6.055	2.543	1.096	0.491	0.226	0.114

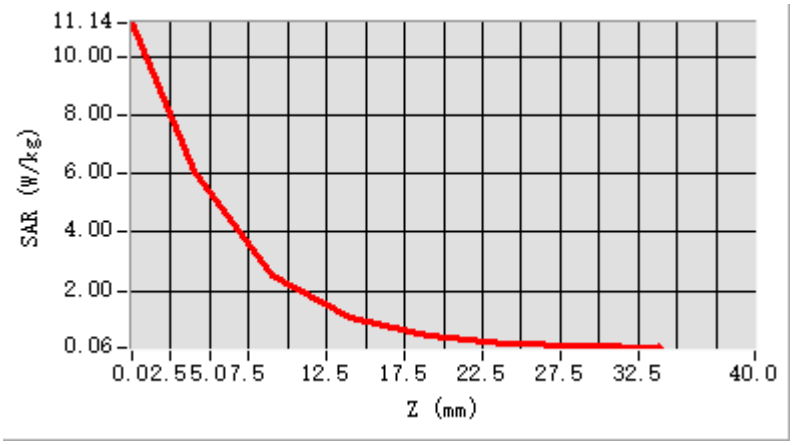

F. 3D Image

3D screen shot	Hot spot position
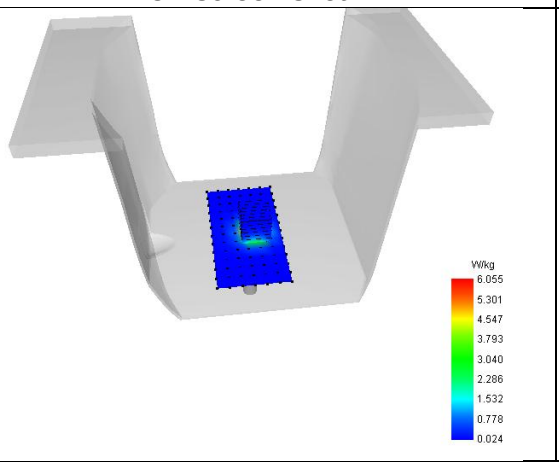	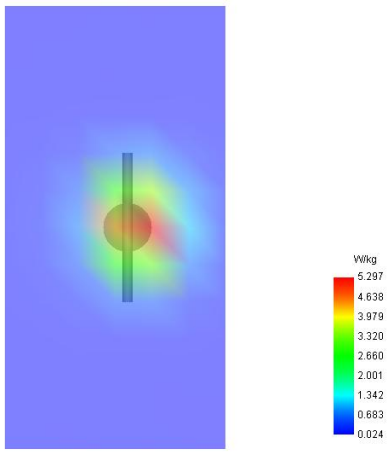

12. Appendix C. Plots of High SAR Measurement

Table of contents
MEASUREMENT 1 GSM 850 Body
MEASUREMENT 2 GSM 1900 Body
MEASUREMENT 3 WCDMA Band 2 Body
MEASUREMENT 4 WCDMA Band 4 Body
MEASUREMENT 5 WCDMA Band 5 Body
MEASUREMENT 6 Bluetooth Body
MEASUREMENT 7 WLAN 2.4G Body
MEASUREMENT 8 LTE Band 2 Body
MEASUREMENT 9 LTE Band 4 Body
MEASUREMENT 10 LTE Band 5 Body
MEASUREMENT 11 LTE Band 7 Body
MEASUREMENT 12 LTE Band 41Body

1# SAR Measurement at GSM850 (Body, Validation Plane)
Date of measurement: 15/4/2025

A. Experimental conditions.

Probe	4024-EPGO-442
ConvF	2.34
Area Scan	dx=15mm dy=15mm, Complete
Zoom Scan	5x5x7,dx=8mm dy=8mm dz=5.0mm,Complete
Phantom	Validation plane
Device Position	Body
Band	GSM850
Signal	TDMA (GSM)
Channels/Frequency	Middle (189)/ frequency 836.40 Mhz
Modulation	GMSK

B. Permitivity

Middle TX Frequency (MHz)	836.40
Relative permitivity (real part)	40.67
Relative permitivity (imaginary part)	19.08
Conductivity (S/m)	0.89

C. SAR Surface and Volume

SURFACE SAR	VOLUME SAR
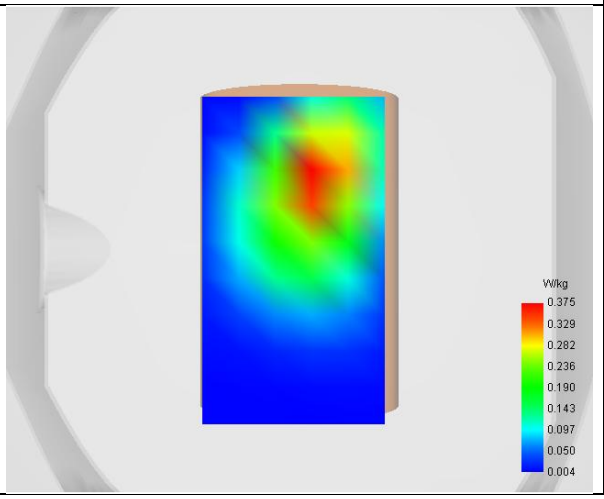	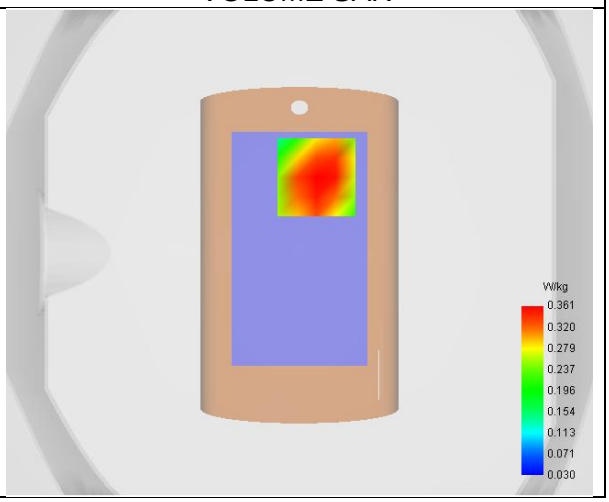

Maximum location: X=7.00, Y=31.00 ; SAR Peak: 0.47 W/kg

D. SAR 1g & 10g

SAR 10g (W/Kg)	0.236
SAR 1g (W/Kg)	0.346
Variation (%)	0.63
Horizontal validation criteria: minimum distance (mm)	22.63
Vertical validation criteria: SAR ratio M2/M1 (%)	73.23

E. Z Axis Scan

Z (mm)	0.00	4.00	9.00	14.00	19.00	24.00	29.00
SAR (W/Kg)	0.460	0.361	0.265	0.192	0.140	0.102	0.077

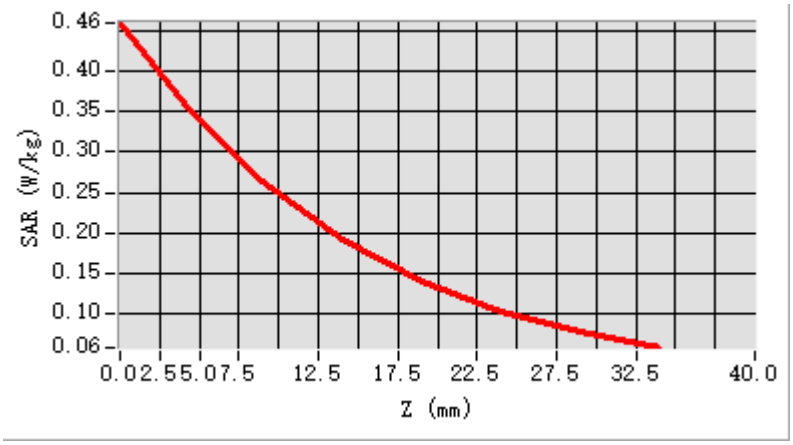

F. 3D Image

3D screen shot	Hot spot position
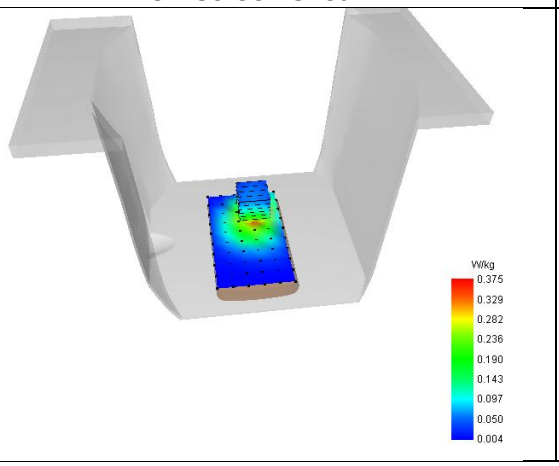	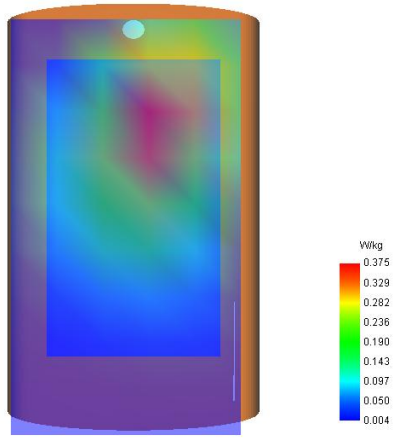

2# SAR Measurement at GSM1900 (Body, Validation Plane)
Date of measurement: 18/4/2025

A. Experimental conditions.

Probe	4024-EPGO-442
ConvF	2.57
Area Scan	dx=15mm dy=15mm, Complete
Zoom Scan	5x5x7,dx=8mm dy=8mm dz=5.0mm,Complete
Phantom	Validation plane
Device Position	Body
Band	GSM1900
Signal	TDMA (GSM)
Channels/Frequency	Middle (661)/ frequency 1880.00 Mhz
Modulation	GMSK

B. Permitivity

Middle TX Frequency (MHz)	1880.00
Relative permitivity (real part)	38.76
Relative permitivity (imaginary part)	13.79
Conductivity (S/m)	1.44

C. SAR Surface and Volume

SURFACE SAR	VOLUME SAR
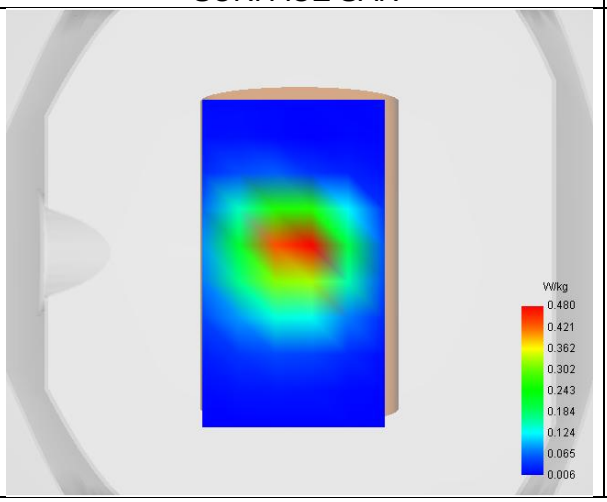	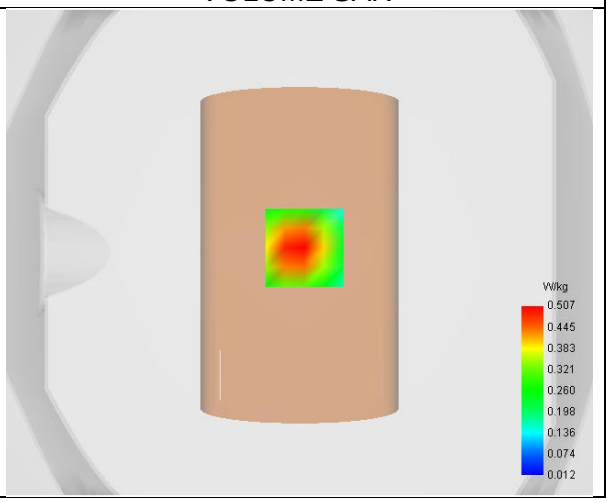

Maximum location: X=2.00, Y=2.00 ; SAR Peak: 0.75 W/kg

D. SAR 1g & 10g

SAR 10g (W/Kg)	0.284
SAR 1g (W/Kg)	0.498
Variation (%)	-1.01
Horizontal validation criteria: minimum distance (mm)	16.00
Vertical validation criteria: SAR ratio M2/M1 (%)	62.13

E. Z Axis Scan

Z (mm)	0.00	4.00	9.00	14.00	19.00	24.00	29.00
SAR (W/Kg)	0.737	0.507	0.315	0.199	0.124	0.078	0.047

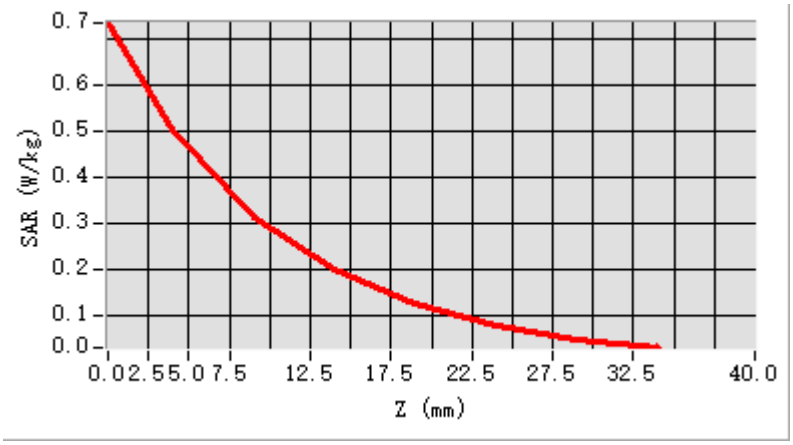

F. 3D Image

3D screen shot	Hot spot position
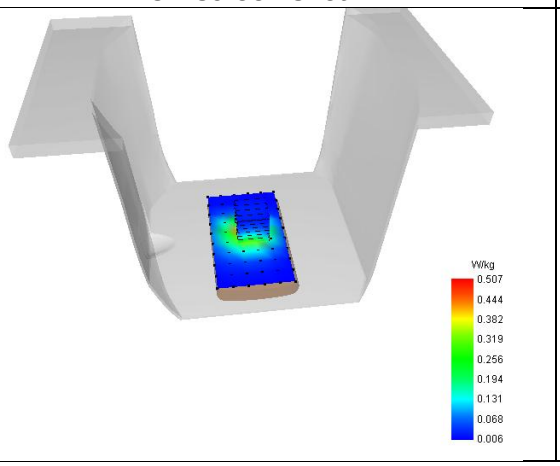	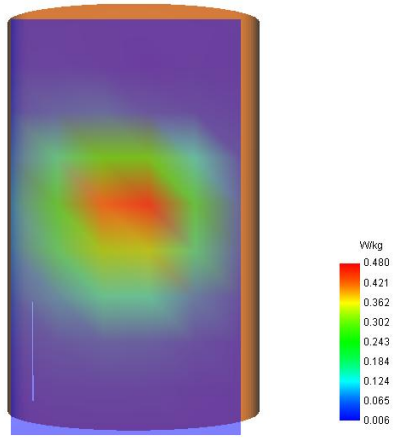

3# SAR Measurement at Band 2 (1900) (Body, Validation Plane)
Date of measurement: 18/4/2025

A. Experimental conditions.

Probe	4024-EPGO-442
ConvF	2.57
Area Scan	dx=15mm dy=15mm, Complete
Zoom Scan	5x5x7,dx=8mm dy=8mm dz=5.0mm,Complete
Phantom	Validation plane
Device Position	Body
Band	Band 2 (1900)
Signal	WCDMA
Channels/Frequency	Middle (9400)/ frequency 1880.00 Mhz
Mode	Release 99
Connection Type	RMC, 12.2 kbps

B. Permitivity

Middle TX Frequency (MHz)	1880.00
Relative permitivity (real part)	38.76
Relative permitivity (imaginary part)	13.79
Conductivity (S/m)	1.44

C. SAR Surface and Volume

SURFACE SAR	VOLUME SAR
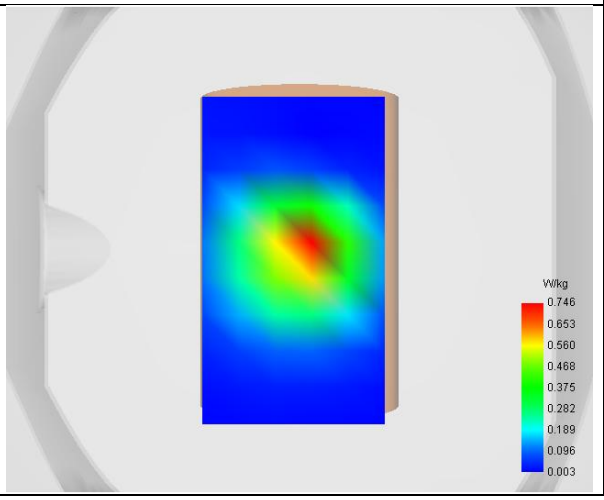	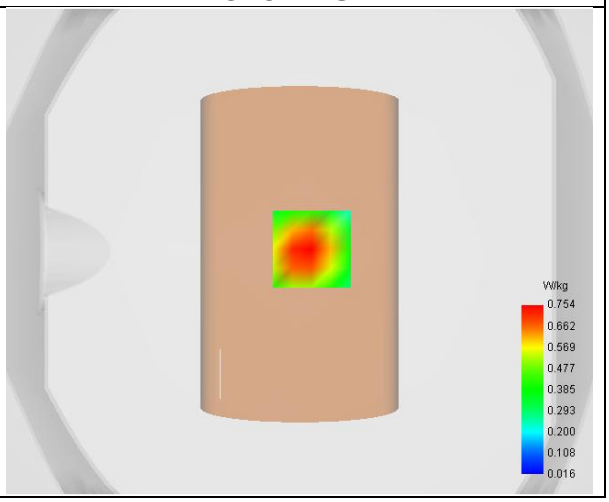

Maximum location: X=5.00, Y=1.00 ; SAR Peak: 1.11 W/kg

D. SAR 1g & 10g

SAR 10g (W/Kg)	0.421
SAR 1g (W/Kg)	0.739
Variation (%)	0.02
Horizontal validation criteria: minimum distance (mm)	17.89
Vertical validation criteria: SAR ratio M2/M1 (%)	61.20

E. Z Axis Scan

Z (mm)	0.00	4.00	9.00	14.00	19.00	24.00	29.00
SAR (W/Kg)	1.101	0.754	0.461	0.284	0.172	0.107	0.065

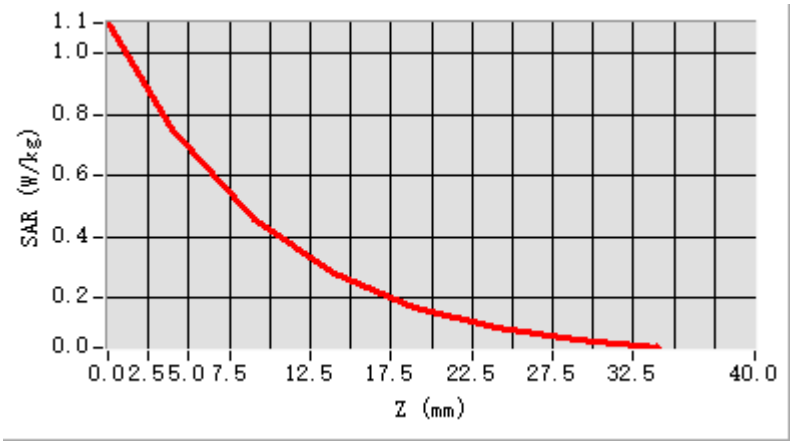

F. 3D Image

3D screen shot	Hot spot position
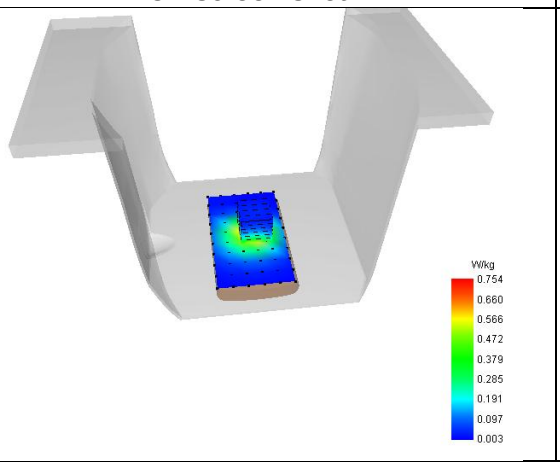	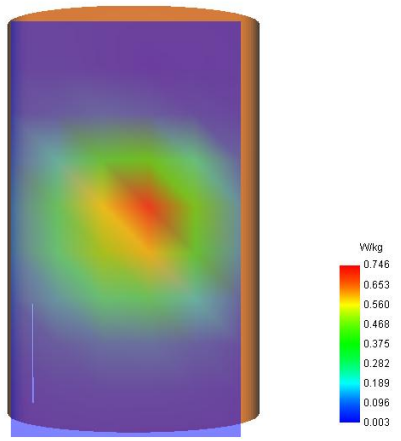

4# SAR Measurement at Band 4 (1700) (Body, Validation Plane)
Date of measurement: 14/4/2025

A. Experimental conditions.

Probe	4024-EPGO-442
ConvF	2.51
Area Scan	dx=15mm dy=15mm, Complete
Zoom Scan	5x5x7,dx=8mm dy=8mm dz=5.0mm,Complete
Phantom	Validation plane
Device Position	Body
Band	Band 4 (1700)
Signal	WCDMA
Channels/Frequency	Middle (1413)/ frequency 1732.60 Mhz
Mode	Release 99
Connection Type	RMC, 12.2 kbps

B. Permitivity

Middle TX Frequency (MHz)	1732.60
Relative permitivity (real part)	39.33
Relative permitivity (imaginary part)	13.71
Conductivity (S/m)	1.32

C. SAR Surface and Volume

SURFACE SAR	VOLUME SAR
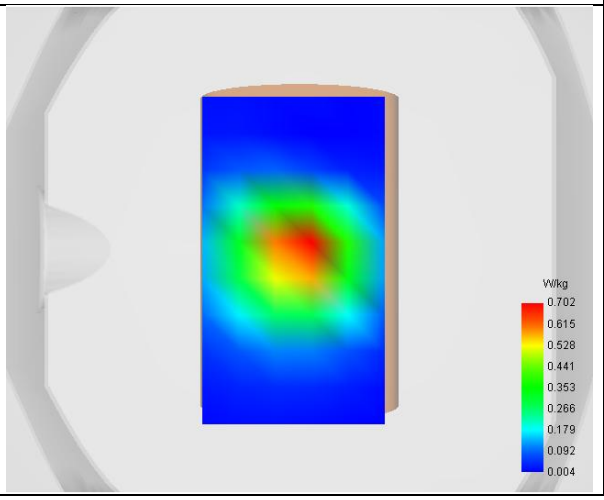	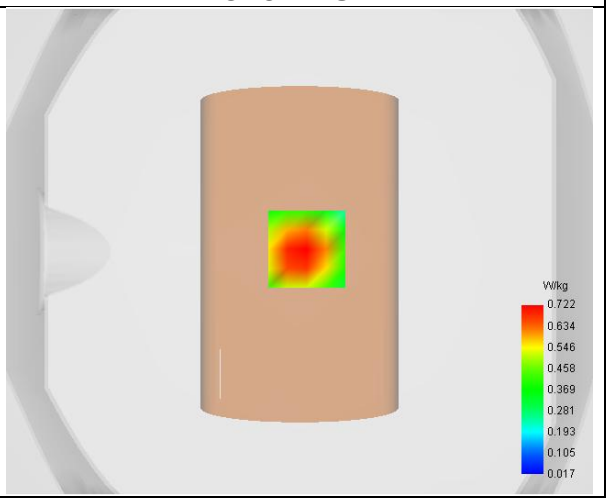

Maximum location: X=3.00, Y=1.00 ; SAR Peak: 1.03 W/kg

D. SAR 1g & 10g

SAR 10g (W/Kg)	0.416
SAR 1g (W/Kg)	0.694
Variation (%)	1.66
Horizontal validation criteria: minimum distance (mm)	17.89
Vertical validation criteria: SAR ratio M2/M1 (%)	64.13

E. Z Axis Scan

Z (mm)	0.00	4.00	9.00	14.00	19.00	24.00	29.00
SAR (W/Kg)	1.022	0.722	0.463	0.296	0.189	0.119	0.074

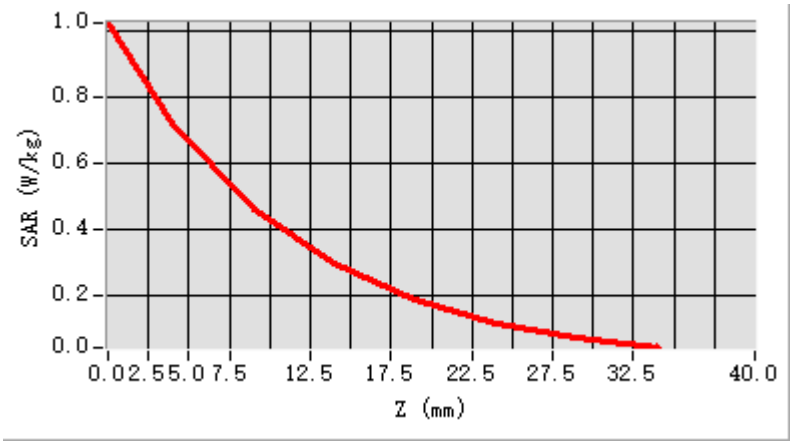

F. 3D Image

3D screen shot	Hot spot position
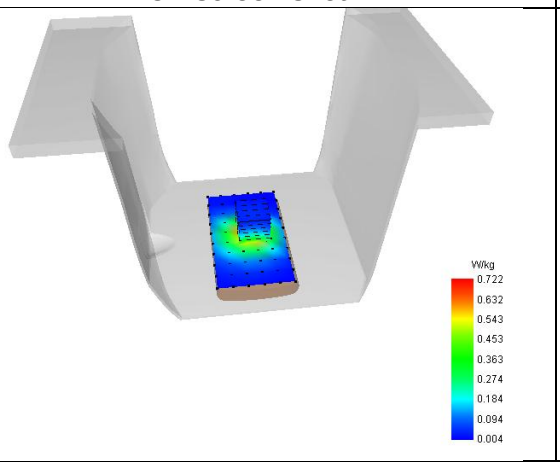	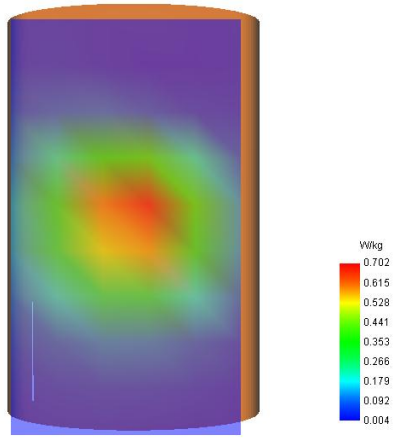

5# SAR Measurement at Band 5 (850) (Body, Validation Plane)
Date of measurement: 15/4/2025

A. Experimental conditions.

Probe	4024-EPGO-442
ConvF	2.34
Area Scan	dx=15mm dy=15mm, Complete
Zoom Scan	5x5x7,dx=8mm dy=8mm dz=5.0mm,Complete
Phantom	Validation plane
Device Position	Body
Band	Band 5 (850)
Signal	WCDMA
Channels/Frequency	Middle (4182)/ frequency 836.40 Mhz
Mode	Release 99
Connection Type	RMC, 12.2 kbps

B. Permitivity

Middle TX Frequency (MHz)	836.40
Relative permitivity (real part)	40.67
Relative permitivity (imaginary part)	19.08
Conductivity (S/m)	0.89

C. SAR Surface and Volume

SURFACE SAR	VOLUME SAR
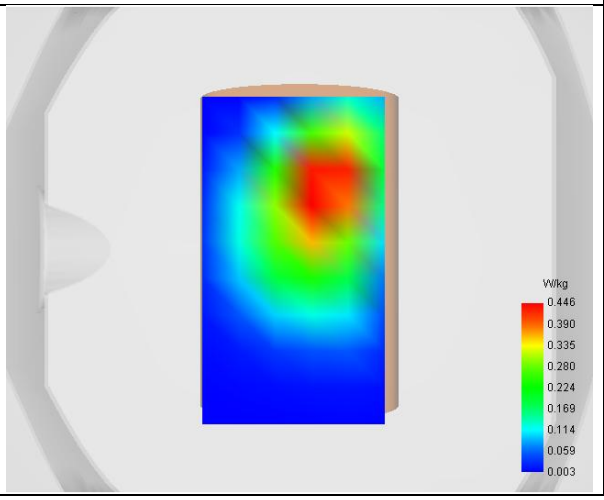	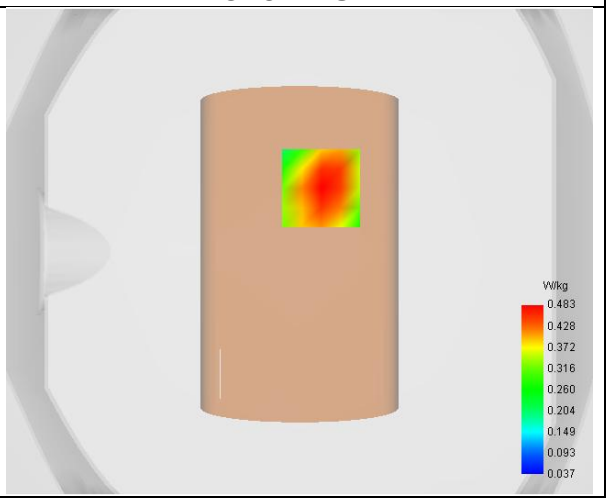

Maximum location: X=9.00, Y=26.00 ; SAR Peak: 0.63 W/kg

D. SAR 1g & 10g

SAR 10g (W/Kg)	0.311
SAR 1g (W/Kg)	0.463
Variation (%)	-1.09
Horizontal validation criteria: minimum distance (mm)	22.63
Vertical validation criteria: SAR ratio M2/M1 (%)	72.43

E. Z Axis Scan

Z (mm)	0.00	4.00	9.00	14.00	19.00	24.00	29.00
SAR (W/Kg)	0.621	0.483	0.350	0.252	0.183	0.133	0.098

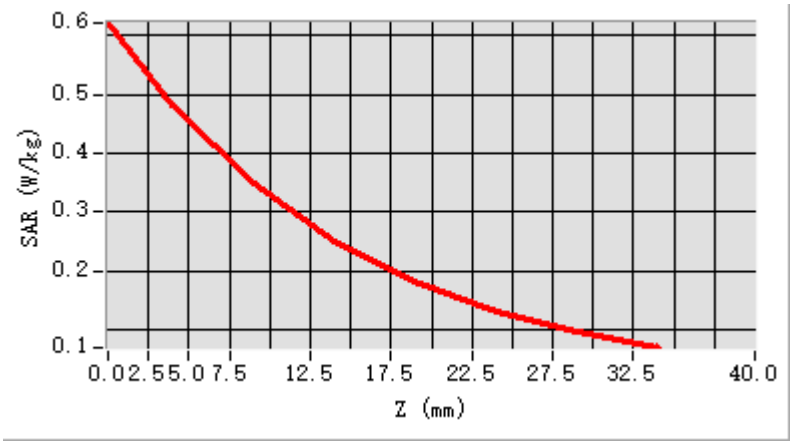

F. 3D Image

3D screen shot	Hot spot position
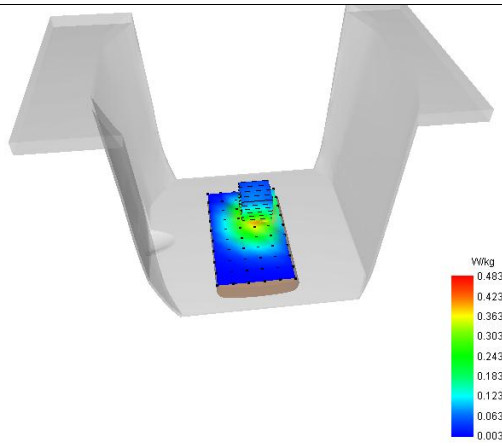	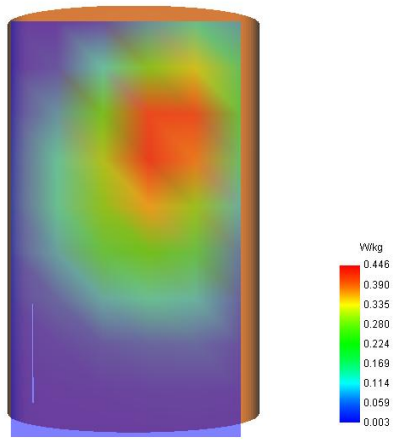

6# SAR Measurement at Bluetooth (Body, Validation Plane)
Date of measurement: 28/3/2025

A. Experimental conditions.

Probe	4024-EPGO-442
ConvF	2.74
Area Scan	dx=12mm dy=12mm, Complete
Zoom Scan	7x7x7,dx=5mm dy=5mm dz=5.0mm,Complete
Phantom	Validation plane
Device Position	Body
Band	Bluetooth
Signal	Bluetooth
Channels/Frequency	Middle (39)/ frequency 2441.00 Mhz

B. Permitivity

Middle TX Frequency (MHz)	2441.00
Relative permitivity (real part)	40.76
Relative permitivity (imaginary part)	12.90
Conductivity (S/m)	1.75

C. SAR Surface and Volume

SURFACE SAR	VOLUME SAR
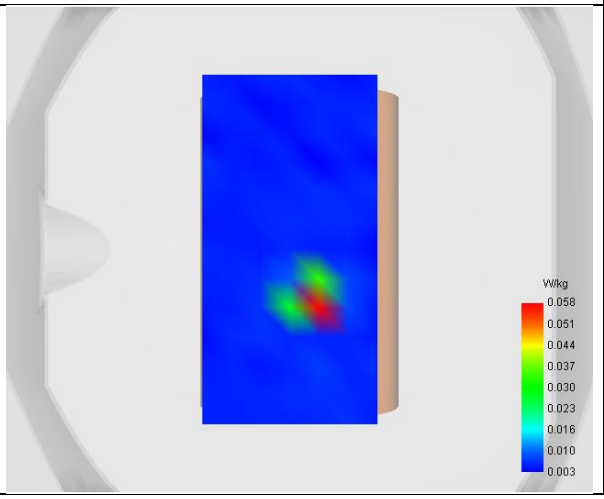	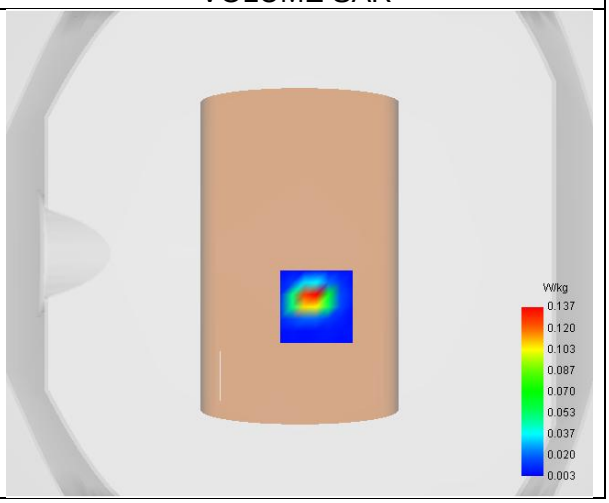

Maximum location: X=7.00, Y=-22.00 ; SAR Peak: 0.36 W/kg

D. SAR 1g & 10g

SAR 10g (W/Kg)	0.026
SAR 1g (W/Kg)	0.116
Variation (%)	0.04
Horizontal validation criteria: minimum distance (mm)	5.00
Vertical validation criteria: SAR ratio M2/M1 (%)	16.36

E. Z Axis Scan

Z (mm)	0.00	4.00	9.00	14.00	19.00	24.00	29.00
SAR (W/Kg)	0.374	0.137	0.008	0.009	0.006	0.006	0.006

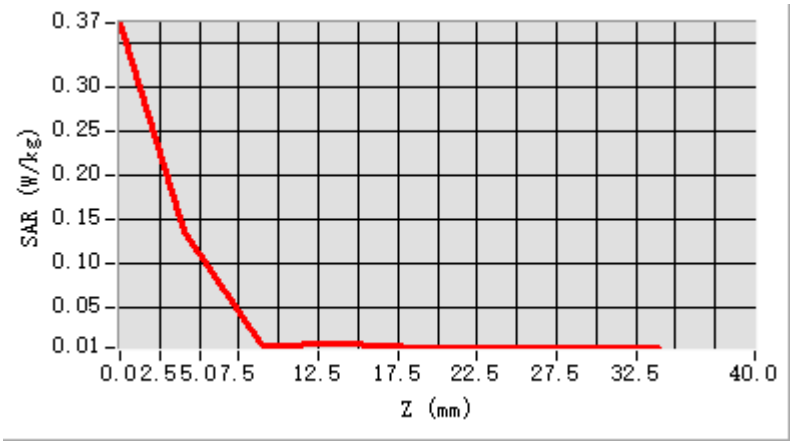

F. 3D Image

3D screen shot	Hot spot position
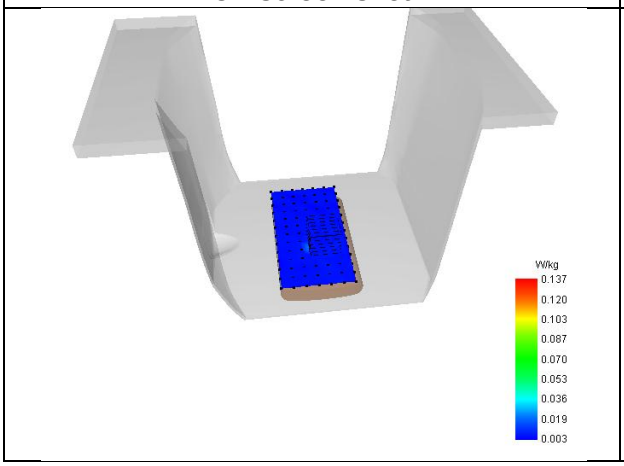	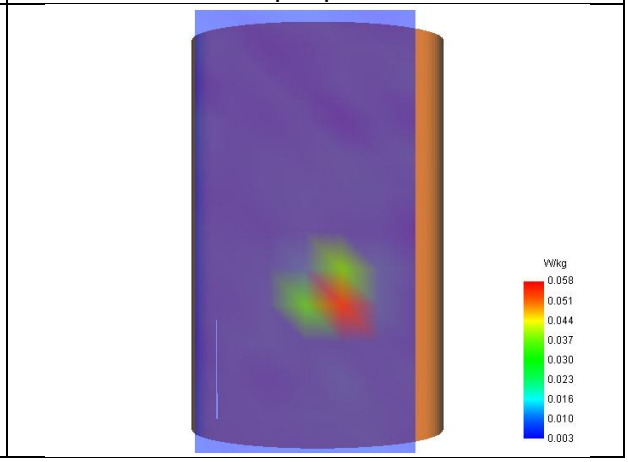

7# SAR Measurement at ISM (Body, Validation Plane)
Date of measurement: 28/3/2025

A. Experimental conditions.

Probe	4024-EPGO-442
ConvF	2.74
Area Scan	dx=12mm dy=12mm, Complete
Zoom Scan	7x7x7,dx=5mm dy=5mm dz=5.0mm,Complete
Phantom	Validation plane
Device Position	Body
Band	ISM
Signal	IEEE 802.11 b
Channels/Frequency	Middle (6)/ frequency 2437.00 Mhz

B. Permitivity

Middle TX Frequency (MHz)	2437.00
Relative permitivity (real part)	40.79
Relative permitivity (imaginary part)	12.89
Conductivity (S/m)	1.74

C. SAR Surface and Volume

SURFACE SAR	VOLUME SAR
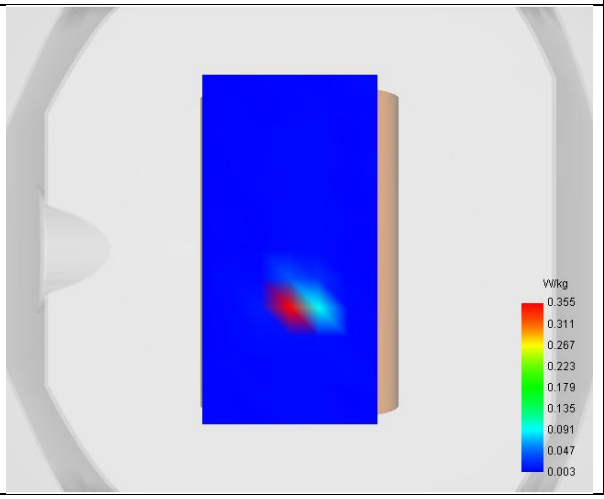	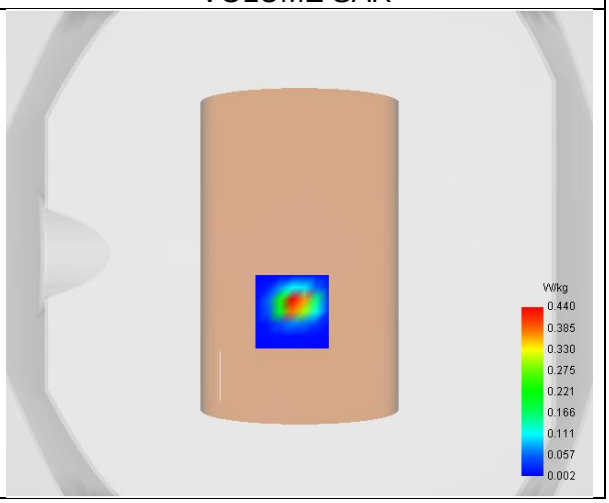

Maximum location: X=-3.00, Y=-24.00 ; SAR Peak: 1.13 W/kg

D. SAR 1g & 10g

SAR 10g (W/Kg)	0.075
SAR 1g (W/Kg)	0.376
Variation (%)	2.45
Horizontal validation criteria: minimum distance (mm)	5.00
Vertical validation criteria: SAR ratio M2/M1 (%)	17.85

E. Z Axis Scan

Z (mm)	0.00	4.00	9.00	14.00	19.00	24.00	29.00
SAR (W/Kg)	1.217	0.440	0.020	0.012	0.007	0.005	0.003

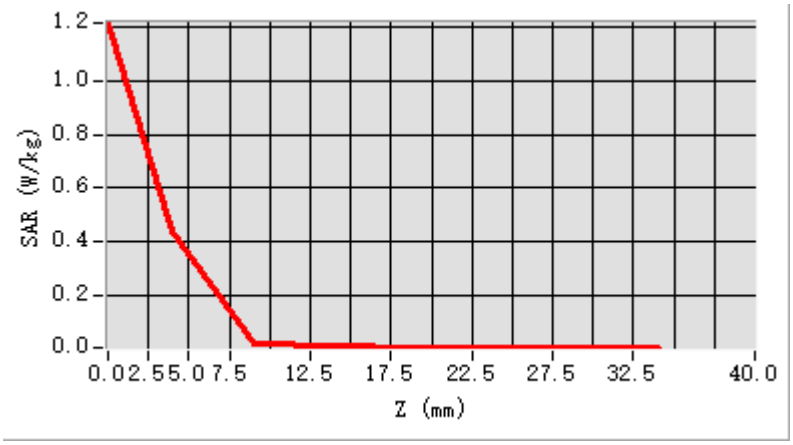

F. 3D Image

3D screen shot	Hot spot position
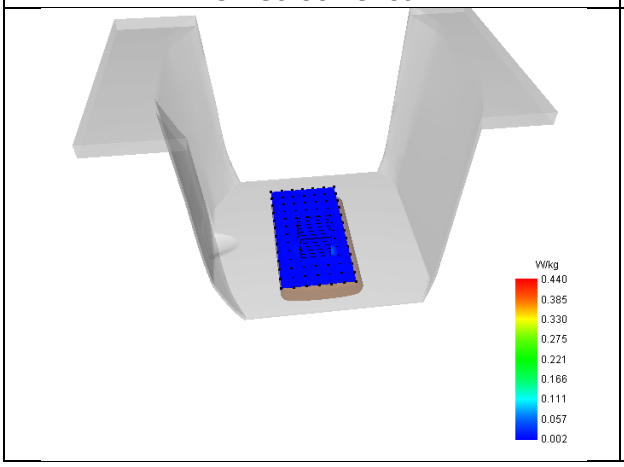	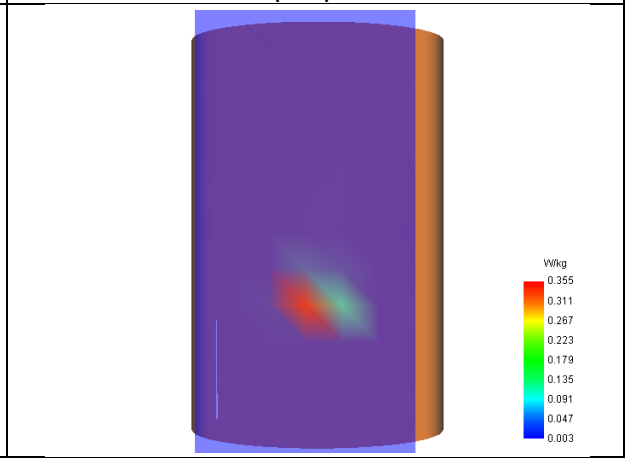

8# SAR Measurement at LTE band 2 (Body, Validation Plane)
Date of measurement: 18/4/2025

A. Experimental conditions.

Probe	4024-EPGO-442
ConvF	2.57
Area Scan	dx=15mm dy=15mm, Complete
Zoom Scan	5x5x7,dx=8mm dy=8mm dz=5.0mm,Complete
Phantom	Validation plane
Device Position	Body
Band	LTE band 2
Signal	LTE FDD
Channel Center [EARFCN] / Channel Center [MHz]	Middle (18900)/ frequency 1880.00 Mhz
Cell Bandwidth	20 Mhz
Modulation	SC-OFDM - QPSK
Middle TX Frequency (MHz)	1880.00

B. Permitivity

Middle TX Frequency (MHz)	1880.00
Relative permitivity (real part)	38.76
Relative permitivity (imaginary part)	13.79
Conductivity (S/m)	1.44

C. SAR Surface and Volume

SURFACE SAR	VOLUME SAR
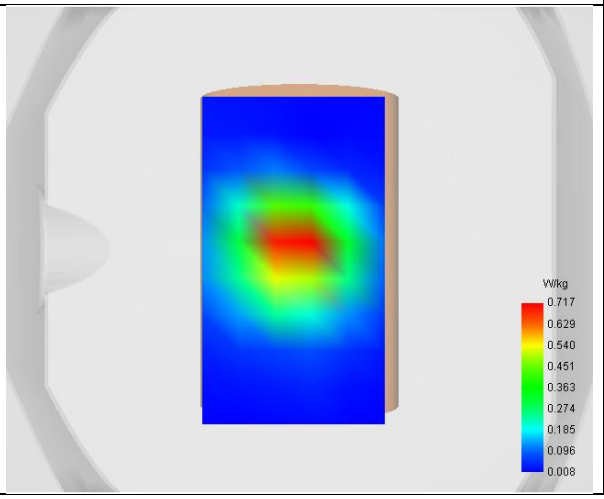	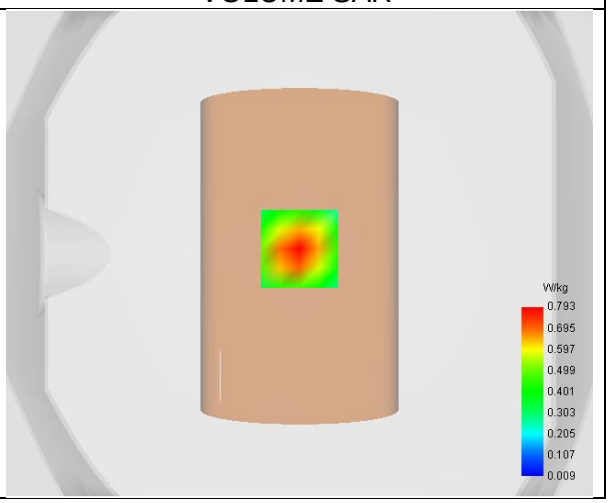

Maximum location: X=0.00, Y=2.00 ; SAR Peak: 1.24 W/kg

D. SAR 1g & 10g

SAR 10g (W/Kg)	0.420
SAR 1g (W/Kg)	0.780
Variation (%)	-0.32
Horizontal validation criteria: minimum distance (mm)	17.89
Vertical validation criteria: SAR ratio M2/M1 (%)	58.21

E. Z Axis Scan

Z (mm)	0.00	4.00	9.00	14.00	19.00	24.00	29.00
SAR (W/Kg)	1.257	0.793	0.461	0.285	0.209	0.107	0.070

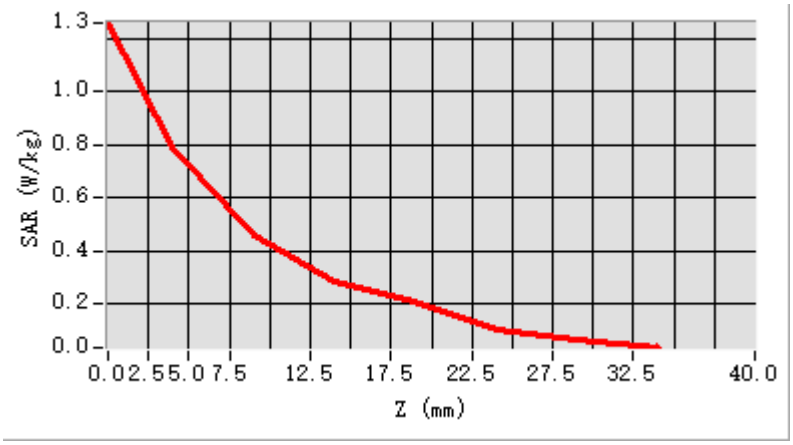

F. 3D Image

3D screen shot	Hot spot position
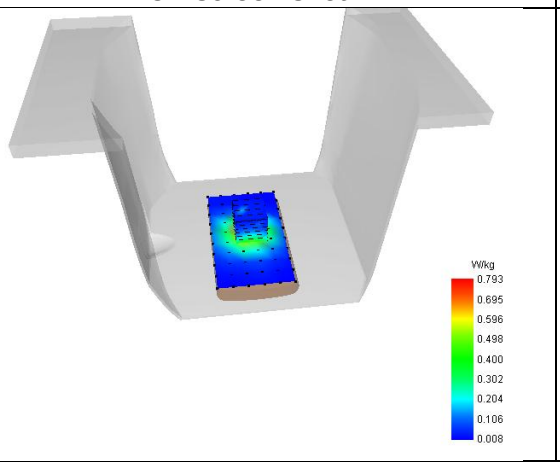	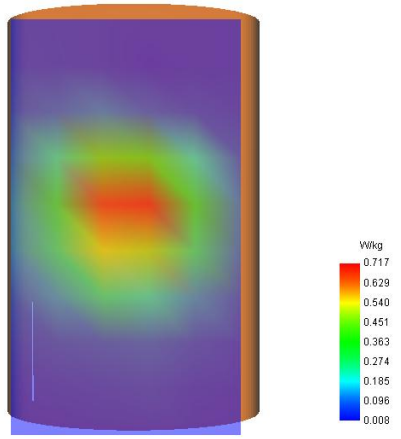

9# SAR Measurement at LTE band 4 (Body, Validation Plane)
Date of measurement: 14/4/2025

A. Experimental conditions.

Probe	4024-EPGO-442
ConvF	2.51
Area Scan	dx=15mm dy=15mm, Complete
Zoom Scan	5x5x7,dx=8mm dy=8mm dz=5.0mm,Complete
Phantom	Validation plane
Device Position	Body
Band	LTE band 4
Signal	LTE FDD
Channel Center [EARFCN] / Channel Center [MHz]	Middle (20175)/ frequency 1732.50 Mhz
Cell Bandwidth	20 Mhz
Modulation	SC-OFDM - QPSK
Middle TX Frequency (MHz)	1732.50

B. Permitivity

Middle TX Frequency (MHz)	1732.50
Relative permitivity (real part)	39.33
Relative permitivity (imaginary part)	13.71
Conductivity (S/m)	1.32

C. SAR Surface and Volume

SURFACE SAR	VOLUME SAR
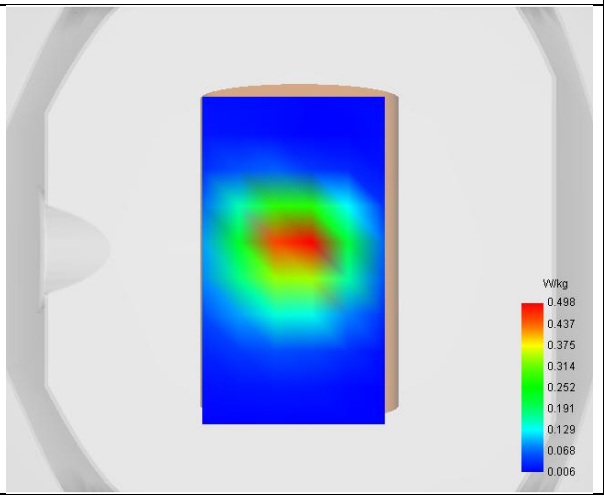	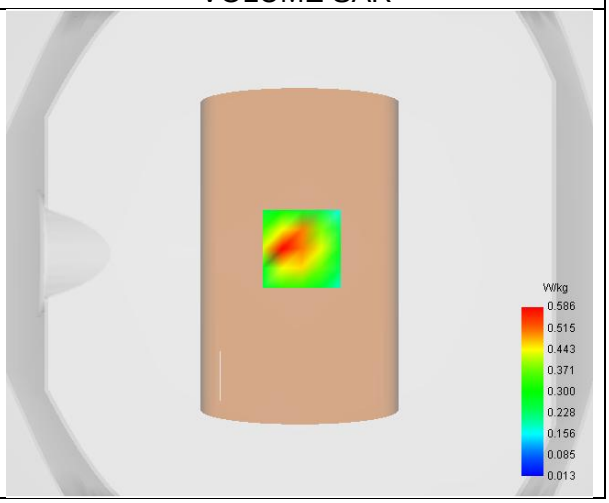

Maximum location: X=1.00, Y=2.00 ; SAR Peak: 0.91 W/kg

D. SAR 1g & 10g

SAR 10g (W/Kg)	0.284
SAR 1g (W/Kg)	0.535
Variation (%)	-2.52
Horizontal validation criteria: minimum distance (mm)	11.31
Vertical validation criteria: SAR ratio M2/M1 (%)	58.34

E. Z Axis Scan

Z (mm)	0.00	4.00	9.00	14.00	19.00	24.00	29.00
SAR (W/Kg)	1.032	0.586	0.286	0.198	0.120	0.078	0.046

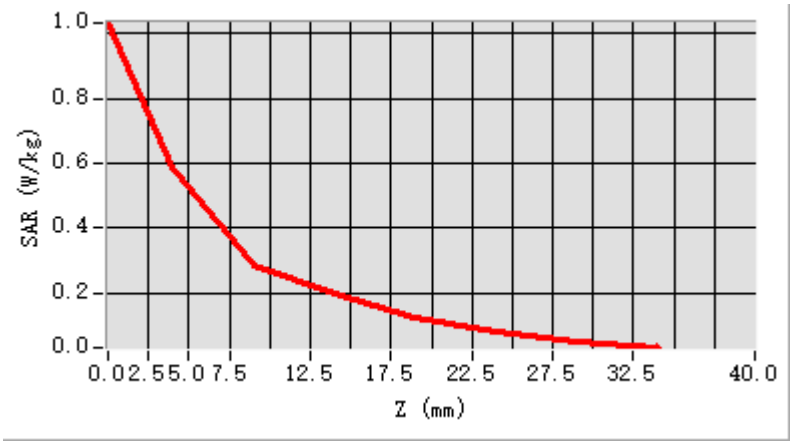

F. 3D Image

3D screen shot	Hot spot position
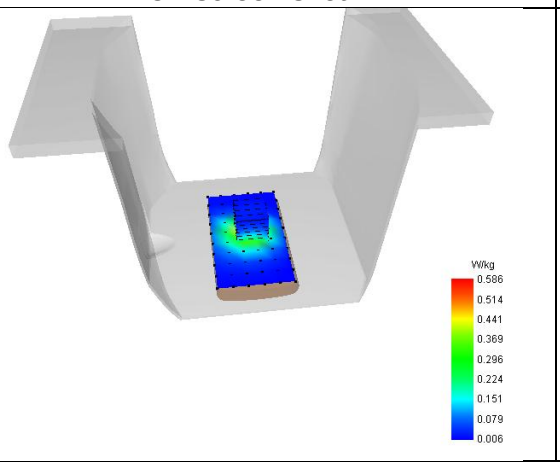	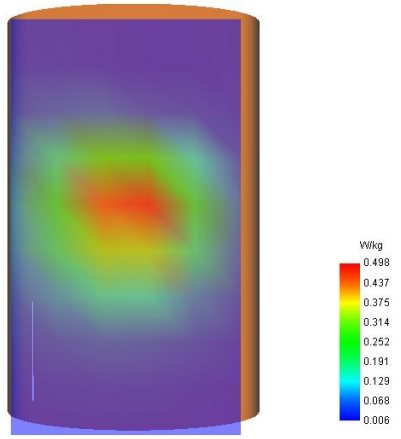

10# SAR Measurement at LTE band 5 (Body, Validation Plane)
Date of measurement: 15/4/2025

A. Experimental conditions.

Probe	4024-EPGO-442
ConvF	2.34
Area Scan	dx=15mm dy=15mm, Complete
Zoom Scan	5x5x7,dx=8mm dy=8mm dz=5.0mm,Complete
Phantom	Validation plane
Device Position	Body
Band	LTE band 5
Signal	LTE FDD
Channel Center [EARFCN] / Channel Center [MHz]	Middle (20525)/ frequency 836.50 Mhz
Cell Bandwidth	10 Mhz
Modulation	SC-OFDM - QPSK
Middle TX Frequency (MHz)	836.50

B. Permitivity

Middle TX Frequency (MHz)	836.50
Relative permitivity (real part)	40.67
Relative permitivity (imaginary part)	19.08
Conductivity (S/m)	0.89

C. SAR Surface and Volume

SURFACE SAR	VOLUME SAR
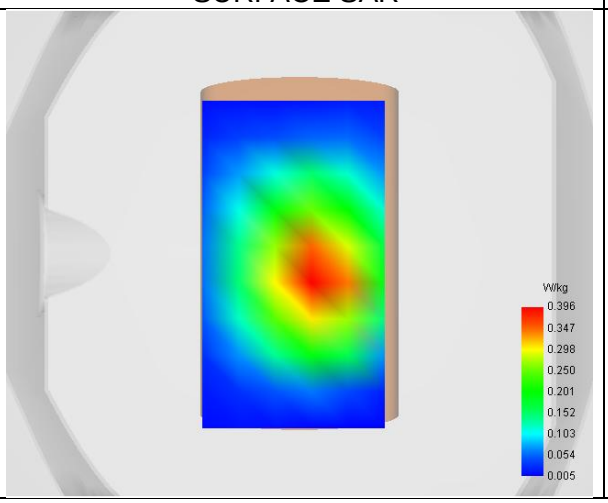	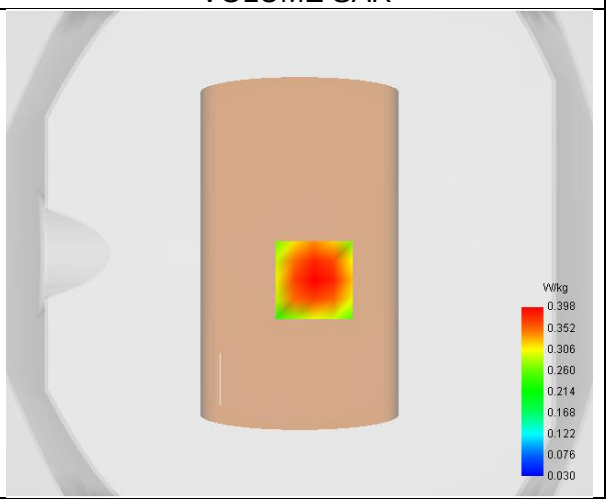

Maximum location: X=6.00, Y=-11.00 ; SAR Peak: 0.51 W/kg

D. SAR 1g & 10g

SAR 10g (W/Kg)	0.268
SAR 1g (W/Kg)	0.382
Variation (%)	-0.10
Horizontal validation criteria: minimum distance (mm)	0.00
Vertical validation criteria: SAR ratio M2/M1 (%)	0.00

E. Z Axis Scan

Z (mm)	0.00	4.00	9.00	14.00	19.00	24.00	29.00
SAR (W/Kg)	0.499	0.398	0.296	0.219	0.162	0.115	0.086

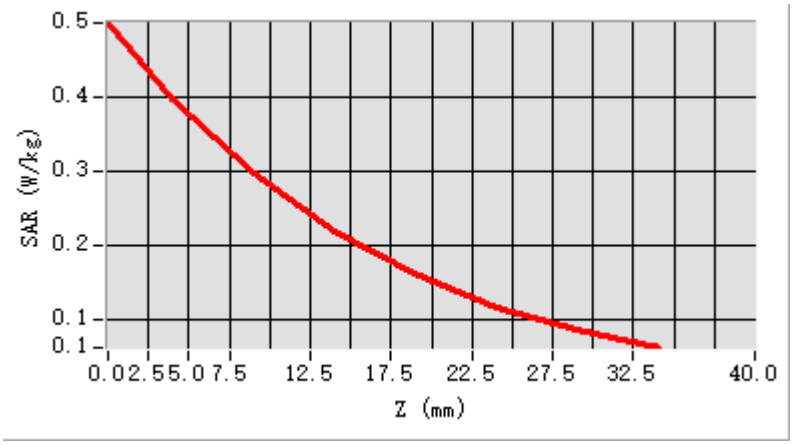

F. 3D Image

3D screen shot	Hot spot position
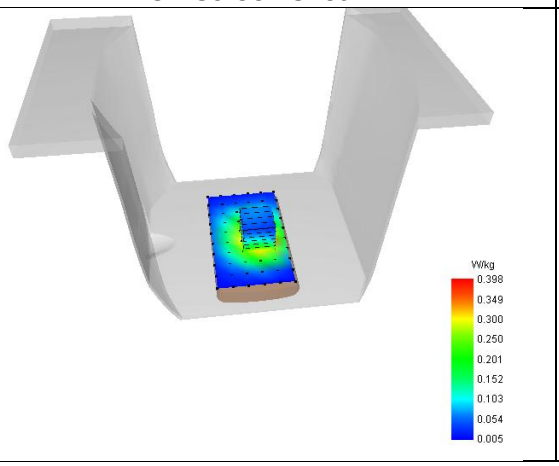	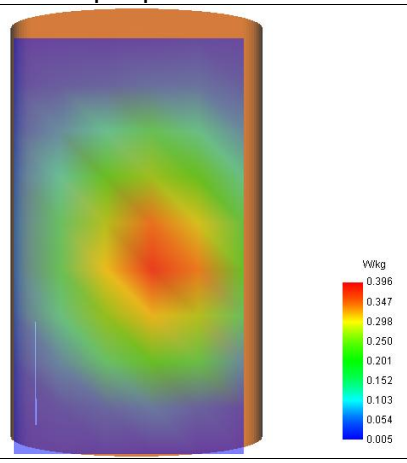

11# SAR Measurement at LTE band 7 (Body, Validation Plane)
Date of measurement: 16/4/2025

A. Experimental conditions.

Probe	4024-EPGO-442
ConvF	2.51
Area Scan	dx=12mm dy=12mm, Complete
Zoom Scan	7x7x7,dx=5mm dy=5mm dz=5.0mm,Complete
Phantom	Validation plane
Device Position	Body
Band	LTE band 7
Signal	LTE FDD
Channel Center [EARFCN] / Channel Center [MHz]	Middle (21100)/ frequency 2535.00 Mhz
Cell Bandwidth	20 Mhz
Modulation	SC-OFDM - QPSK
Middle TX Frequency (MHz)	2535.00

B. Permitivity

Middle TX Frequency (MHz)	2535.00
Relative permitivity (real part)	40.05
Relative permitivity (imaginary part)	13.23
Conductivity (S/m)	1.86

C. SAR Surface and Volume

SURFACE SAR	VOLUME SAR
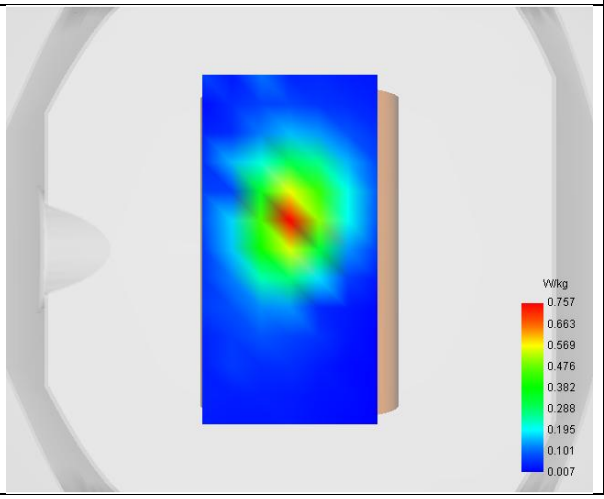	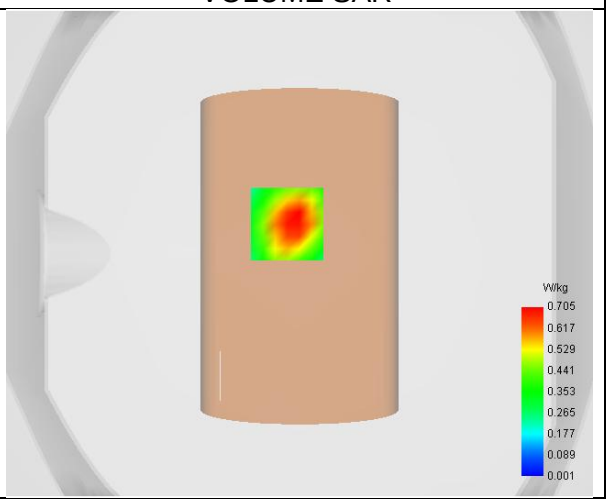

Maximum location: X=-5.00, Y=12.00 ; SAR Peak: 1.19 W/kg

D. SAR 1g & 10g

SAR 10g (W/Kg)	0.336
SAR 1g (W/Kg)	0.663
Variation (%)	-2.04
Horizontal validation criteria: minimum distance (mm)	18.03
Vertical validation criteria: SAR ratio M2/M1 (%)	59.04

E. Z Axis Scan

Z (mm)	0.00	4.00	9.00	14.00	19.00	24.00	29.00
SAR (W/Kg)	1.275	0.705	0.319	0.175	0.086	0.053	0.016

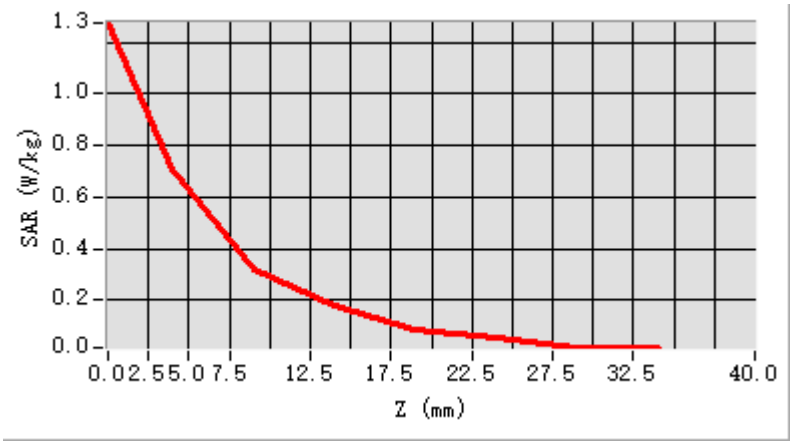

F. 3D Image

3D screen shot	Hot spot position
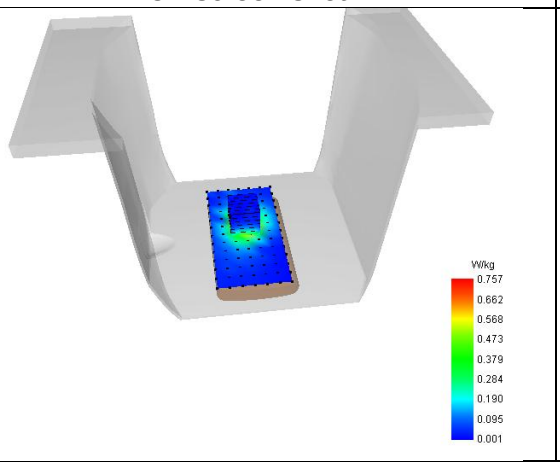	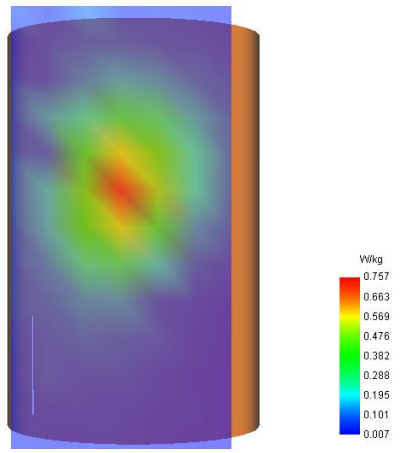

12# SAR Measurement at LTE band 41 (Body, Validation Plane)
Date of measurement: 16/4/2025

A. Experimental conditions.

Probe	4024-EPGO-442
ConvF	2.51
Area Scan	dx=12mm dy=12mm, Complete
Zoom Scan	7x7x7,dx=5mm dy=5mm dz=5.0mm,Complete
Phantom	Validation plane
Device Position	Body
Band	LTE band 41
Signal	LTE TDD
Channel Center [EARFCN] / Channel Center [MHz]	Middle (40620)/ frequency 2593.00 Mhz
Cell Bandwidth	20 Mhz
Modulation	SC-OFDM - QPSK
Middle TX Frequency (MHz)	2593.00

B. Permitivity

Middle TX Frequency (MHz)	2593.00
Relative permitivity (real part)	39.77
Relative permitivity (imaginary part)	13.39
Conductivity (S/m)	1.93

C. SAR Surface and Volume

SURFACE SAR	VOLUME SAR
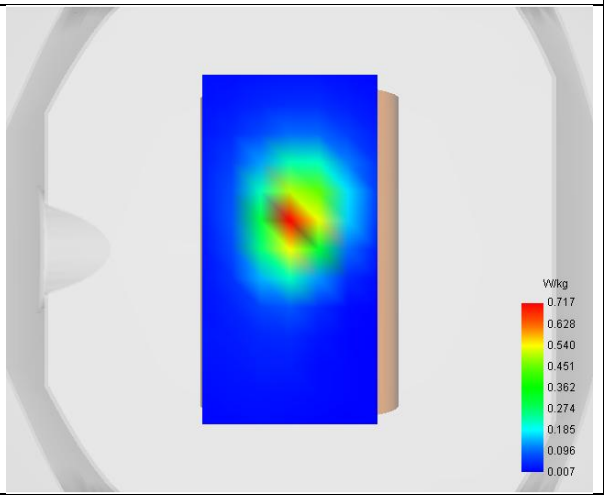	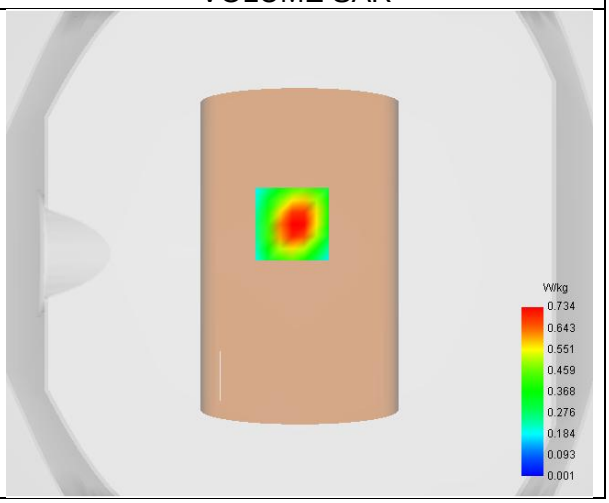

Maximum location: X=-3.00, Y=12.00 ; SAR Peak: 1.21 W/kg

D. SAR 1g & 10g

SAR 10g (W/Kg)	0.332
SAR 1g (W/Kg)	0.691
Variation (%)	2.78
Horizontal validation criteria: minimum distance (mm)	14.14
Vertical validation criteria: SAR ratio M2/M1 (%)	52.21

E. Z Axis Scan

Z (mm)	0.00	4.00	9.00	14.00	19.00	24.00	29.00
SAR (W/Kg)	1.193	0.734	0.383	0.200	0.102	0.051	0.023

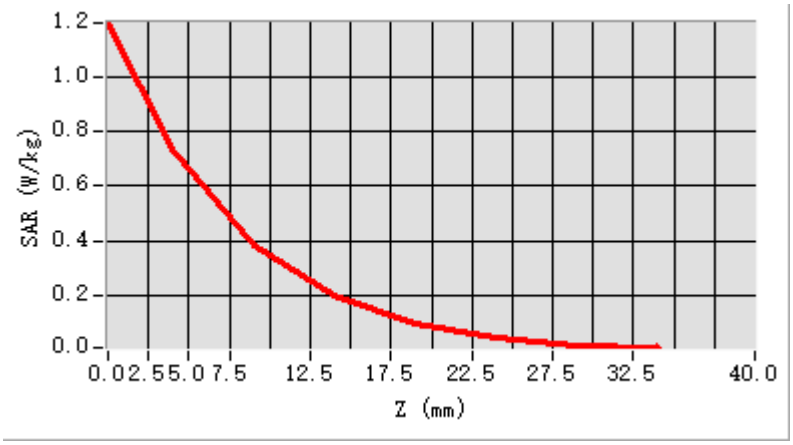

F. 3D Image

3D screen shot	Hot spot position
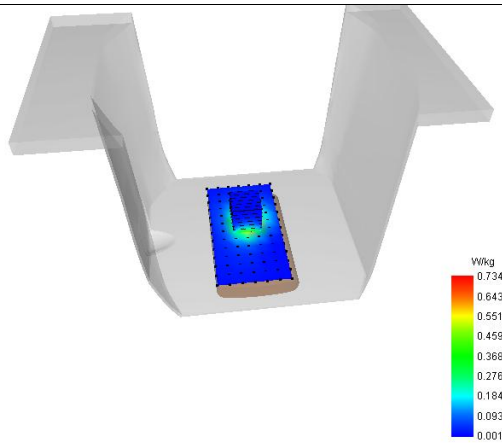	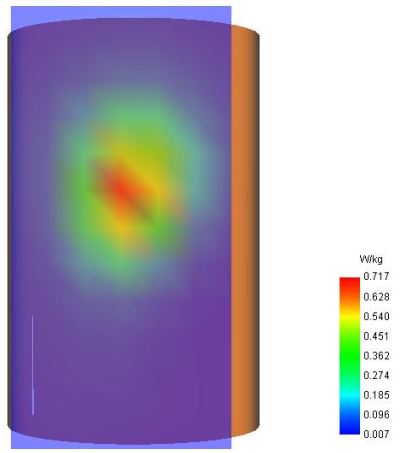

13. Appendix D. Calibration Certificate

Table of contents
E Field Probe - 4024-EPGO-442
835 MHz Dipole - SN 03/15 DIP 0G835-347
1800 MHz Dipole - SN 03/15 DIP 1G800-349
1900 MHz Dipole - SN 03/15 DIP 1G900-350
2450 MHz Dipole - SN 03/15 DIP 2G450-352
2600 MHz Dipole - SN 03/15 DIP 2G600-356

Docusign Envelope ID: 223C1A7C-4751-4B95-8502-1618DC0951E3

COMOSAR E-Field Probe Calibration Report

Ref : ACR.278.12.24.BES.A

SHENZHEN NTEK TESTING TECHNOLOGY CO., LTD.

BUILDING E, FENDA SCIENCE PARK, SANWEI COMMUNITY, XIXIANG STREET,
BAO'AN DISTRICT, SHENZHEN GUANGDONG, CHINA

MVG COMOSAR DOSIMETRIC E-FIELD PROBE

SERIAL NO.: 4024-EPGO-442

Calibrated at MVG

Z.I. de la pointe du diable
Technopôle Brest Iroise – 295 avenue Alexis de Rochon
29280 PLOUZANE - FRANCE

Calibration date: 10/04/2024

Accreditations #2-6789
Scope available on www.cofrac.fr

The use of the Cofrac brand and the accreditation references is prohibited from any reproduction.

Summary:

This document presents the method and results from an accredited COMOSAR Dosimetric E-Field Probe calibration performed at MVG, using the CALIPROBE test bench, for use with a MVG COMOSAR system only. The test results covered by accreditation are traceable to the International System of Units (SI).

Docusign Envelope ID: 223C1A7C-4751-4B95-8502-1618DC0951E3

	Name	*Function*	*Date*	*Signature*
Prepared by :	Cyrille ONNEE	Measurement Responsible	10/4/2024	
Checked & approved by:	Pedro Ruiz	Technical Manager	10/4/2024	
Authorized by:	Pedro Ruiz	Laboratory Director	10/4/2024	Assinado por: Pedro RUIZ 29093B31C46F428...

	Customer Name
Distribution :	SHENZHEN NTEK TESTING TECHNOLOGY CO., LTD.

Issue	*Name*	*Date*	*Modifications*
A	Cyrille ONNEE	10/4/2024	Initial release

This document shall not be reproduced, except in full or in part, without the written approval of MVG. The information contained herein is to be used only for the purpose for which it is submitted and is not to be released in whole or part without written approval of MVG.

Docusign Envelope ID: 223C1A7C-4751-4B95-8502-1618DC0951E3

TABLE OF CONTENTS

1 Device Under Test 4
2 Product Description 4
2.1 General Information 4
3 Measurement Method 4
3.1 Sensitivity 4
3.2 Linearity 5
3.3 Isotropy 5
3.4 Boundary Effect 5
3.5 Probe Modulation Response 6
4 Measurement Uncertainty 6
5 Calibration Results 6
5.1 Calibration in air 6
5.2 Calibration in liquid 7
6 Verification Results 9
7 List of Equipment 9

Template_ACR.DDD.N.YY.MVGB.ISSUE_COMOSAR Probe vM
This document shall not be reproduced, except in full or in part, without the written approval of MVG. The information contained herein is to be used only for the purpose for which it is submitted and is not to be released in whole or part without written approval of MVG.

Docusign Envelope ID: 223C1A7C-4751-4B95-8502-1618DC0951E3

1 DEVICE UNDER TEST

Device Under Test	
Device Type	COMOSAR DOSIMETRIC E FIELD PROBE
Manufacturer	MVG
Model	SSE2
Serial Number	4024-EPGO-442
Product Condition (new / used)	New
Frequency Range of Probe	0.15 GHz-7.5GHz
Resistance of Three Dipoles at Connector	Dipole 1: R1=0.206 MΩ Dipole 2: R2=0.223 MΩ Dipole 3: R3=0.235 MΩ

2 PRODUCT DESCRIPTION

2.1 GENERAL INFORMATION

MVG's COMOSAR E field Probes are built in accordance to the IEC/IEEE 62209-1528 and FCC KDB865664 D01 standards.

Figure 1 – *MVG COMOSAR Dosimetric E field Probe*

Probe Length	330 mm
Length of Individual Dipoles	2 mm
Maximum external diameter	8 mm
Probe Tip External Diameter	2.5 mm
Distance between dipoles / probe extremity	1 mm

3 MEASUREMENT METHOD

The IEC/IEEE 62209-1528 and FCC KDB865664 D01 standards provide recommended practices for the probe calibrations, including the performance characteristics of interest and methods by which to assess their effect. All calibrations / measurements performed meet the fore-mentioned standards.

3.1 SENSITIVITY

The sensitivity factors of the three dipoles were determined using a two step calibration method (air and tissue simulating liquid) using waveguides as outlined in the standards for frequency range 600-7500MHz and using the calorimeter cell method (transfer method) as outlined in the standards for frequency 150-450 MHz.

This document shall not be reproduced, except in full or in part, without the written approval of MVG. The information contained herein is to be used only for the purpose for which it is submitted and is not to be released in whole or part without written approval of MVG.

Docusign Envelope ID: 223C1A7C-4751-4B95-8502-1618DC0951E3

3.2 LINEARITY

The evaluation of the linearity was done in free space using the waveguide, performing a power sweep to cover the SAR range 0.01W/kg to 100W/kg.

3.3 ISOTROPY

The axial isotropy was evaluated by exposing the probe to a reference wave from a standard dipole with the dipole mounted under the flat phantom in the test configuration suggested for system validations and checks. The probe was rotated along its main axis from 0 to 360 degrees in 15-degree steps. The hemispherical isotropy is determined by inserting the probe in a thin plastic box filled with tissue-equivalent liquid, with the plastic box illuminated with the fields from a half wave dipole. The dipole is rotated about its axis (0°–180°) in 15° increments. At each step the probe is rotated about its axis (0°–360°).

3.4 BOUNDARY EFFECT

The boundary effect is defined as the deviation between the SAR measured data and the expected exponential decay in the liquid when the probe is oriented normal to the interface. To evaluate this effect, the liquid filled flat phantom is exposed to fields from either a reference dipole or waveguide. With the probe normal to the phantom surface, the peak spatial average SAR is measured and compared to the analytical value at the surface.

The boundary effect uncertainty can be estimated according to the following uncertainty approximation formula based on linear and exponential extrapolations between the surface and d_{be} + d_{step} along lines that are approximately normal to the surface:

$$\mathrm{SAR}_{\mathrm{uncertainty}}[\%] = \delta\mathrm{SAR}_{be}\,\frac{(d_{be}+d_{step})^2}{2d_{step}}\,\frac{\left(e^{-d_{be}/(\delta/2)}\right)}{\delta/2} \quad \text{for } (d_{be}+d_{step}) < 10\text{ mm}$$

where

$\mathrm{SAR}_{\mathrm{uncertainty}}$	is the uncertainty in percent of the probe boundary effect
d_{be}	is the distance between the surface and the closest *zoom-scan* measurement point, in millimetre
Δ_{step}	is the separation distance between the first and second measurement points that are closest to the phantom surface, in millimetre, assuming the boundary effect at the second location is negligible
δ	is the minimum penetration depth in millimetres of the head tissue-equivalent liquids defined in this standard, i.e., $\delta \approx$ 14 mm at 3 GHz;
$\Delta\mathrm{SAR}_{be}$	in percent of SAR is the deviation between the measured SAR value, at the distance d_{be} from the boundary, and the analytical SAR value.

The measured worst case boundary effect SARuncertainty[%] for scanning distances larger than 4mm is 1.0% Limit ,2%).

Template_ACR.DDD.N.YY.MVGB.ISSUE_COMOSAR Probe vM
This document shall not be reproduced, except in full or in part, without the written approval of MVG. The information contained herein is to be used only for the purpose for which it is submitted and is not to be released in whole or part without written approval of MVG.

Docusign Envelope ID: 223C1A7C-4751-4B95-8502-1618DC0951E3

3.5 PROBE MODULATION RESPONSE

MVG's probe were evaluated experimentally with various modulated signal and the deviation from CW response were found neglectable in the used power range of the probe. So the correction to taking into account the linearization parameters for different modulation is null, therefore the CW factor given in this report can be used whatever the measured modulation

4 MEASUREMENT UNCERTAINTY

The guidelines outlined in the IEC/IEEE 62209-1528 and FCC KDB865664 D01 standards were followed to generate the measurement uncertainty associated with a SAR probe calibration using the waveguide or calorimetric cell technique depending on the frequency.

The estimated expanded uncertainty (k=2) in calibration for SAR (W/kg) is +/-11% for the frequency range 150-450MHz.
The estimated expanded uncertainty (k=2) in calibration for SAR (W/kg) is +/-14% for the frequency range 600-7500MHz.

5 CALIBRATION RESULTS

Ambient condition	
Liquid Temperature	20 +/- 1 °C
Lab Temperature	20 +/- 1 °C
Lab Humidity	30-70 %

5.1 CALIBRATION IN AIR

The following curve represents the measurement in waveguide of the voltage picked up by the probe toward the E-field generated inside the waveguide.

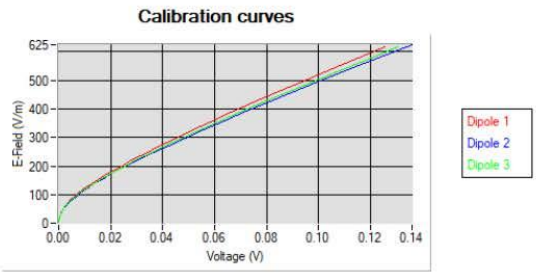

From this curve, the sensitivity in air is calculated using the below formula.

$$E^2 = \sum_{i=1}^{3} \frac{V_i\left(1 + {}^{V_i}/_{DCP_i}\right)}{Norm_i}$$

Template_ACR.DDD.N.YY.MVGB.ISSUE_COMOSAR Probe vM
This document shall not be reproduced, except in full or in part, without the written approval of MVG. The information contained herein is to be used only for the purpose for which it is submitted and is not to be released in whole or part without written approval of MVG.

Docusign Envelope ID: 223C1A7C-4751-4B95-8502-1618DC0951E3

where
Vi=voltage readings on the 3 channels of the probe
DCPi=diode compression point given below for the 3 channels of the probe
Normi=dipole sensitivity given below for the 3 channels of the probe

Normx dipole 1 (μV/(V/m)^2)	Normy dipole 2 (μV/(V/m)^2)	Normz dipole 3 (μV/(V/m)^2)
0.73	0.79	0.78

DCP dipole 1 (mV)	DCP dipole 2 (mV)	DCP dipole 3 (mV)
105	109	103

5.2 CALIBRATION IN LIQUID

The calorimeter cell or the waveguide is used to determine the calibration in liquid using the formula below.

$$ConvF = \frac{E_{liquid}^2}{E_{air}^2}$$

The E-field in the liquid is determined from the SAR measurement according to the below formula.

$$E_{liquid}^2 = \frac{\rho\, SAR}{\sigma}$$

where
σ=the conductivity of the liquid
ρ=the volumetric density of the liquid
SAR=the SAR measured from the formula that depends on the setup used. The SAR formulas are given below

For the calorimeter cell (150-450 MHz), the formula is:

$$SAR = c\frac{dT}{dt}$$

where
c=the specific heat for the liquid
dT/dt=the temperature rises over the time

For the waveguide setup (600-75000 MHz), the formula is:

$$SAR = \frac{4P_W}{ab\delta} e^{\frac{-2z}{\delta}}$$

Template_ACR.DDD.N.YY.MVGB.ISSUE_COMOSAR Probe vM
This document shall not be reproduced, except in full or in part, without the written approval of MVG. The information contained herein is to be used only for the purpose for which it is submitted and is not to be released in whole or part without written approval of MVG.

Docusign Envelope ID: 223C1A7C-4751-4B95-8502-1618DC0951E3

where
a=the larger cross-sectional of the waveguide
b=the smaller cross-sectional of the waveguide
δ=the skin depth for the liquid in the waveguide
Pw=the power delivered to the liquid

The below table summarize the ConvF for the calibrated liquid. The curves give examples for the measured SAR depending on the voltage in some liquid.

Liquid	Frequency (MHz*)	ConvF
HL750	750	2.42
HL850	835	2.34
HL900	900	2.24
HL1800	1800	2.51
HL1900	1900	2.57
HL2000	2000	2.64
HL2300	2300	2.73
HL2450	2450	2.74
HL2600	2600	2.51
HL3300	3300	2.11
HL3500	3500	2.15
HL3700	3700	2.08
HL3900	3900	2.27
HL4200	4200	2.39
HL4600	4600	2.30
HL4900	4900	2.13
HL5200	5200	1.89
HL5400	5400	1.97
HL5600	5600	1.88
HL5800	5800	1.90

(*) Frequency validity is +/-50MHz below 600MHz, +/-100MHz from 600MHz to 6GHz and +/-700MHz above 6GHz

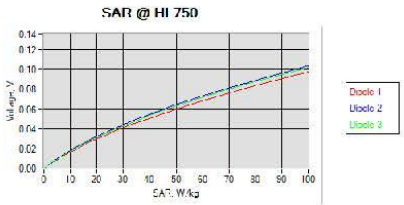

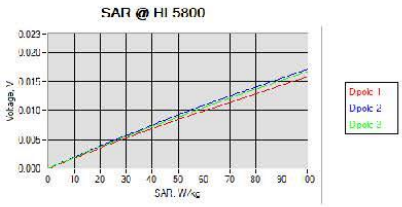

Template_ACR.DDD.N.YY.MVGB.ISSUE_COMOSAR Probe vM
This document shall not be reproduced, except in full or in part, without the written approval of MVG. The information contained herein is to be used only for the purpose for which it is submitted and is not to be released in whole or part without written approval of MVG.

Docusign Envelope ID: 223C1A7C-4751-4B95-8502-1618DC0951E3

6 VERIFICATION RESULTS

The figures below represent the measured linearity and axial isotropy for this probe. The probe specification is +/-0.2 dB for linearity and +/-0.15 dB for axial isotropy.

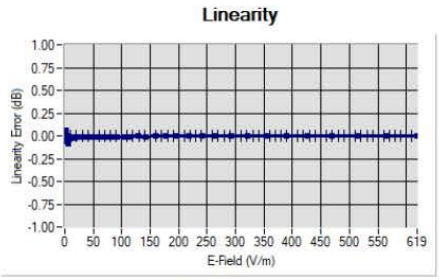

Linearity:+/-1.90% (+/-0.08dB)

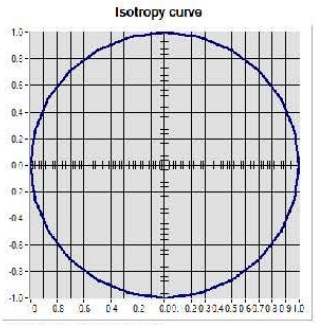

Isotropy:+/-0.12% (+/-0.01dB)

7 LIST OF EQUIPMENT

Equipment Summary Sheet				
Equipment Description	**Manufacturer / Model**	**Identification No.**	**Current Calibration Date**	**Next Calibration Date**
CALIPROBE Test Bench	Version 2	NA	Validated. No cal required.	Validated. No cal required.
Network Analyzer	Rohde & Schwarz ZVM	100203	08/2021	08/2026
Network Analyzer – Calibration kit	Rohde & Schwarz ZV-Z235	101223	07/2022	07/2025
Multimeter	Keithley 2000	4013982	02/2023	02/2026
Signal Generator	Rohde & Schwarz SMB	106589	03/2022	03/2025
Amplifier	MVG	MODU-023-C-0002	Characterized prior to test. No cal required.	Characterized prior to test. No cal required.
Power Meter	NI-USB 5680	170100013	06/2021	06/2026
USB Sensor	Keysight U2000A	SN: MY62340002	10/2022	10/2025
Directional Coupler	Krytar 158020	131467	Characterized prior to test. No cal required.	Characterized prior to test. No cal required.
Fluoroptic Thermometer	LumaSense Luxtron 812	94264	09/2022	09/2025
Coaxial cell	MVG	SN 32/16 COAXCELL_1	Validated. No cal required.	Validated. No cal required.

This document shall not be reproduced, except in full or in part, without the written approval of MVG. The information contained herein is to be used only for the purpose for which it is submitted and is not to be released in whole or part without written approval of MVG.

Docusign Envelope ID: 223C1A7C-4751-4B95-8502-1618DC0951E3

Waveguide	MVG	SN 32/16 WG2_1	Validated. No cal required.	Validated. No cal required.
Liquid transition	MVG	SN 32/16 WGLIQ_0G600_1	Validated. No cal required.	Validated. No cal required.
Waveguide	MVG	SN 32/16 WG4_1	Validated. No cal required.	Validated. No cal required.
Liquid transition	MVG	SN 32/16 WGLIQ_0G900_1	Validated. No cal required.	Validated. No cal required.
Waveguide	MVG	SN 32/16 WG6_1	Validated. No cal required.	Validated. No cal required.
Liquid transition	MVG	SN 32/16 WGLIQ_1G500_1	Validated. No cal required.	Validated. No cal required.
Waveguide	MVG	SN 32/16 WG8_1	Validated. No cal required.	Validated. No cal required.
Liquid transition	MVG	SN 32/16 WGLIQ_1G800B_1	Validated. No cal required.	Validated. No cal required.
Liquid transition	MVG	SN 32/16 WGLIQ_1G800H_1	Validated. No cal required.	Validated. No cal required.
Waveguide	MVG	SN 32/16 WG10_1	Validated. No cal required.	Validated. No cal required.
Liquid transition	MVG	SN 32/16 WGLIQ_3G500_1	Validated. No cal required.	Validated. No cal required.
Waveguide	MVG	SN 32/16 WG12_1	Validated. No cal required.	Validated. No cal required.
Liquid transition	MVG	SN 32/16 WGLIQ_5G000_1	Validated. No cal required.	Validated. No cal required.
Waveguide	MVG	SN 32/16 WG14_1	Validated. No cal required.	Validated. No cal required.
Liquid transition	MVG	SN 32/16 WGLIQ_7G000_1	Validated. No cal required.	Validated. No cal required.
Temperature / Humidity Sensor	Testo 184 H1	44235403	02/2024	02/2027

This document shall not be reproduced, except in full or in part, without the written approval of MVG. The information contained herein is to be used only for the purpose for which it is submitted and is not to be released in whole or part without written approval of MVG.

SAR Reference Dipole Calibration Report

Ref : ACR.53.23.24.BES.A

SHENZHEN NTEK TESTING TECHNOLOGY CO., LTD.

BUILDING E, FENDA SCIENCE PARK, SANWEI COMMUNITY, XIXIANG STREET, BAO'AN DISTRICT, SHENZHEN GUANGDONG, CHINA

MVG COMOSAR REFERENCE DIPOLE

FREQUENCY: 750 MHZ

SERIAL NO.: SN 03/15DIP0G750-355

Calibrated at MVG

Z.I. de la pointe du diable

Technopôle Brest Iroise – 295 avenue Alexis de Rochon

29280 PLOUZANE - FRANCE

Calibration date: 02/21/2024

Accreditations #2-6789 and #2-6814
Scope available on www.cofrac.fr

The use of the Cofrac brand and the accreditation references is prohibited from any reproduction.

Summary:

This document presents the method and results from an accredited SAR reference dipole calibration performed in MVG using the COMOSAR test bench. All calibration results are traceable to national metrology institutions.