n41_80MHz_30kHz_529998_DFT-s-OFDM 16QAM^Outer_Full:PC3

n41_80MHz_30kHz_529998_DFT-s-OFDM 64QAM^Outer_Full:PC3

n41_80MHz_30kHz_529998_DFT-s-OFDM 256QAM^Outer_Full:PC3

n41_80MHz_30kHz_529998_CP-OFDM QPSK^Outer_Full:PC3

n41_80MHz_30kHz_529998_CP-OFDM 16QAM^Outer_Full:PC3

n41_80MHz_30kHz_529998_CP-OFDM 64QAM^Outer_Full:PC3

n41_80MHz_30kHz_529998_CP-OFDM 256QAM^Outer_Full:PC3

n41_90MHz_30kHz_508200_DFT-s-OFDM PI/2 BPSK^Outer_Full:PC3

n41_90MHz_30kHz_508200_DFT-s-OFDM QPSK^Outer_Full:PC3

n41_90MHz_30kHz_508200_DFT-s-OFDM 16QAM^Outer_Full:PC3

n41_90MHz_30kHz_508200_DFT-s-OFDM 64QAM^Outer_Full:PC3

n41_90MHz_30kHz_508200_DFT-s-OFDM 256QAM^Outer_Full:PC3

n41_90MHz_30kHz_508200_CP-OFDM QPSK^Outer_Full:PC3

n41_90MHz_30kHz_508200_CP-OFDM 16QAM^Outer_Full:PC3

n41_90MHz_30kHz_508200_CP-OFDM 64QAM^Outer_Full:PC3

n41_90MHz_30kHz_508200_CP-OFDM 256QAM^Outer_Full:PC3

n41_90MHz_30kHz_518598_DFT-s-OFDM PI/2 BPSK^Outer_Full:PC3

n41_90MHz_30kHz_518598_DFT-s-OFDM QPSK^Outer_Full:PC3

n41_90MHz_30kHz_518598_DFT-s-OFDM 16QAM^Outer_Full:PC3

n41_90MHz_30kHz_518598_DFT-s-OFDM 64QAM^Outer_Full:PC3

n41_90MHz_30kHz_518598_DFT-s-OFDM 256QAM^Outer_Full:PC3

n41_90MHz_30kHz_518598_CP-OFDM QPSK^Outer_Full:PC3

n41_90MHz_30kHz_518598_CP-OFDM 16QAM^Outer_Full:PC3

n41_90MHz_30kHz_518598_CP-OFDM 64QAM^Outer_Full:PC3

n41_90MHz_30kHz_518598_CP-OFDM 256QAM^Outer_Full:PC3

n41_90MHz_30kHz_528996_DFT-s-OFDM PI/2 BPSK^Outer_Full:PC3

n41_90MHz_30kHz_528996_DFT-s-OFDM QPSK^Outer_Full:PC3

n41_90MHz_30kHz_528996_DFT-s-OFDM 16QAM^Outer_Full:PC3

n41_90MHz_30kHz_528996_DFT-s-OFDM 64QAM^Outer_Full:PC3

n41_90MHz_30kHz_528996_DFT-s-OFDM 256QAM^Outer_Full:PC3

n41_90MHz_30kHz_528996_CP-OFDM QPSK^Outer_Full:PC3

n41_90MHz_30kHz_528996_CP-OFDM 16QAM^Outer_Full:PC3

n41_90MHz_30kHz_528996_CP-OFDM 64QAM^Outer_Full:PC3

n41_90MHz_30kHz_528996_CP-OFDM 256QAM^Outer_Full:PC3

n41_100MHz_30kHz_509202_DFT-s-OFDM PI/2 BPSK^Outer_Full:PC3

n41_100MHz_30kHz_509202_DFT-s-OFDM QPSK^Outer_Full:PC3

n41_100MHz_30kHz_509202_DFT-s-OFDM 16QAM^Outer_Full:PC3

n41_100MHz_30kHz_509202_DFT-s-OFDM 64QAM^Outer_Full:PC3

n41_100MHz_30kHz_509202_DFT-s-OFDM 256QAM^Outer_Full:PC3

n41_100MHz_30kHz_509202_CP-OFDM QPSK^Outer_Full:PC3

n41_100MHz_30kHz_509202_CP-OFDM 16QAM^Outer_Full:PC3

n41_100MHz_30kHz_509202_CP-OFDM 64QAM^Outer_Full:PC3

n41_100MHz_30kHz_509202_CP-OFDM 256QAM^Outer_Full:PC3

n41_100MHz_30kHz_518598_DFT-s-OFDM PI/2 BPSK^Outer_Full:PC3

n41_100MHz_30kHz_518598_DFT-s-OFDM QPSK^Outer_Full:PC3

n41_100MHz_30kHz_518598_DFT-s-OFDM 16QAM^Outer_Full:PC3

n41_100MHz_30kHz_518598_DFT-s-OFDM 64QAM^Outer_Full:PC3

n41_100MHz_30kHz_518598_DFT-s-OFDM 256QAM^Outer_Full:PC3

n41_100MHz_30kHz_518598_CP-OFDM QPSK^Outer_Full:PC3

n41_100MHz_30kHz_518598_CP-OFDM 16QAM^Outer_Full:PC3

n41_100MHz_30kHz_518598_CP-OFDM 64QAM^Outer_Full:PC3

n41_100MHz_30kHz_518598_CP-OFDM 256QAM^Outer_Full:PC3

n41_100MHz_30kHz_528000_DFT-s-OFDM PI/2 BPSK^Outer_Full:PC3

n41_100MHz_30kHz_528000_DFT-s-OFDM QPSK^Outer_Full:PC3

n41_100MHz_30kHz_528000_DFT-s-OFDM 16QAM^Outer_Full:PC3

n41_100MHz_30kHz_528000_DFT-s-OFDM 64QAM^Outer_Full:PC3

n41_100MHz_30kHz_528000_DFT-s-OFDM 256QAM^Outer_Full:PC3

n41_100MHz_30kHz_528000_CP-OFDM QPSK^Outer_Full:PC3

n41_100MHz_30kHz_528000_CP-OFDM 16QAM^Outer_Full:PC3

n41_100MHz_30kHz_528000_CP-OFDM 64QAM^Outer_Full:PC3

n41_100MHz_30kHz_528000_CP-OFDM 256QAM^Outer_Full:PC3

K.3 Occupied bandwidth

TestResult

Band	Bandwidth	SCS	Channel	TestID	TestConfig	Value	LowLimit	UpLimit	Result
n41	10MHz	30kHz	500202	1	DFT-s-OFDM PI/2 BPSK^Outer_Full	8.56	0.00	10.00	PASS
n41	10MHz	30kHz	500202	2	DFT-s-OFDM QPSK^Outer_Full	8.56	0.00	10.00	PASS
n41	10MHz	30kHz	500202	3	DFT-s-OFDM 16QAM^Outer_Full	8.57	0.00	10.00	PASS
n41	10MHz	30kHz	500202	4	DFT-s-OFDM 64QAM^Outer_Full	8.57	0.00	10.00	PASS
n41	10MHz	30kHz	500202	5	DFT-s-OFDM 256QAM^Outer_Full	8.59	0.00	10.00	PASS
n41	10MHz	30kHz	500202	6	CP-OFDM QPSK^Outer_Full	8.56	0.00	10.00	PASS
n41	10MHz	30kHz	500202	7	CP-OFDM 16QAM^Outer_Full	8.56	0.00	10.00	PASS
n41	10MHz	30kHz	500202	8	CP-OFDM 64QAM^Outer_Full	8.57	0.00	10.00	PASS
n41	10MHz	30kHz	500202	9	CP-OFDM 256QAM^Outer_Full	8.57	0.00	10.00	PASS
n41	10MHz	30kHz	518598	1	DFT-s-OFDM PI/2 BPSK^Outer_Full	8.56	0.00	10.00	PASS
n41	10MHz	30kHz	518598	2	DFT-s-OFDM QPSK^Outer_Full	8.57	0.00	10.00	PASS
n41	10MHz	30kHz	518598	3	DFT-s-OFDM 16QAM^Outer_Full	8.56	0.00	10.00	PASS
n41	10MHz	30kHz	518598	4	DFT-s-OFDM 64QAM^Outer_Full	8.57	0.00	10.00	PASS
n41	10MHz	30kHz	518598	5	DFT-s-OFDM 256QAM^Outer_Full	8.57	0.00	10.00	PASS
n41	10MHz	30kHz	518598	6	CP-OFDM QPSK^Outer_Full	8.56	0.00	10.00	PASS
n41	10MHz	30kHz	518598	7	CP-OFDM 16QAM^Outer_Full	8.57	0.00	10.00	PASS
n41	10MHz	30kHz	518598	8	CP-OFDM 64QAM^Outer_Full	8.57	0.00	10.00	PASS
n41	10MHz	30kHz	518598	9	CP-OFDM 256QAM^Outer_Full	8.56	0.00	10.00	PASS
n41	10MHz	30kHz	537000	1	DFT-s-OFDM PI/2 BPSK^Outer_Full	8.56	0.00	10.00	PASS
n41	10MHz	30kHz	537000	2	DFT-s-OFDM QPSK^Outer_Full	8.56	0.00	10.00	PASS
n41	10MHz	30kHz	537000	3	DFT-s-OFDM 16QAM^Outer_Full	8.56	0.00	10.00	PASS
n41	10MHz	30kHz	537000	4	DFT-s-OFDM 64QAM^Outer_Full	8.57	0.00	10.00	PASS
n41	10MHz	30kHz	537000	5	DFT-s-OFDM 256QAM^Outer_Full	8.57	0.00	10.00	PASS
n41	10MHz	30kHz	537000	6	CP-OFDM QPSK^Outer_Full	8.56	0.00	10.00	PASS
n41	10MHz	30kHz	537000	7	CP-OFDM 16QAM^Outer_Full	8.57	0.00	10.00	PASS
n41	10MHz	30kHz	537000	8	CP-OFDM 64QAM^Outer_Full	8.57	0.00	10.00	PASS
n41	10MHz	30kHz	537000	9	CP-OFDM 256QAM^Outer_Full	8.57	0.00	10.00	PASS
n41	15MHz	30kHz	500700	1	DFT-s-OFDM PI/2 BPSK^Outer_Full	13.48	0.00	15.00	PASS
n41	15MHz	30kHz	500700	2	DFT-s-OFDM QPSK^Outer_Full	13.46	0.00	15.00	PASS
n41	15MHz	30kHz	500700	3	DFT-s-OFDM 16QAM^Outer_Full	13.46	0.00	15.00	PASS
n41	15MHz	30kHz	500700	4	DFT-s-OFDM 64QAM^Outer_Full	13.46	0.00	15.00	PASS
n41	15MHz	30kHz	500700	5	DFT-s-OFDM 256QAM^Outer_Full	13.46	0.00	15.00	PASS
n41	15MHz	30kHz	500700	6	CP-OFDM QPSK^Outer_Full	13.55	0.00	15.00	PASS
n41	15MHz	30kHz	500700	7	CP-OFDM 16QAM^Outer_Full	13.57	0.00	15.00	PASS
n41	15MHz	30kHz	500700	8	CP-OFDM 64QAM^Outer_Full	13.55	0.00	15.00	PASS

n41	15MHz	30kHz	500700	9	CP-OFDM 256QAM^Outer_Full	13.57	0.00	15.00	PASS
n41	15MHz	30kHz	518598	1	DFT-s-OFDM PI/2 BPSK^Outer_Full	13.48	0.00	15.00	PASS
n41	15MHz	30kHz	518598	2	DFT-s-OFDM QPSK^Outer_Full	13.46	0.00	15.00	PASS
n41	15MHz	30kHz	518598	3	DFT-s-OFDM 16QAM^Outer_Full	13.48	0.00	15.00	PASS
n41	15MHz	30kHz	518598	4	DFT-s-OFDM 64QAM^Outer_Full	13.46	0.00	15.00	PASS
n41	15MHz	30kHz	518598	5	DFT-s-OFDM 256QAM^Outer_Full	13.46	0.00	15.00	PASS
n41	15MHz	30kHz	518598	6	CP-OFDM QPSK^Outer_Full	13.55	0.00	15.00	PASS
n41	15MHz	30kHz	518598	7	CP-OFDM 16QAM^Outer_Full	13.57	0.00	15.00	PASS
n41	15MHz	30kHz	518598	8	CP-OFDM 64QAM^Outer_Full	13.55	0.00	15.00	PASS
n41	15MHz	30kHz	518598	9	CP-OFDM 256QAM^Outer_Full	13.57	0.00	15.00	PASS
n41	15MHz	30kHz	536496	1	DFT-s-OFDM PI/2 BPSK^Outer_Full	13.49	0.00	15.00	PASS
n41	15MHz	30kHz	536496	2	DFT-s-OFDM QPSK^Outer_Full	13.45	0.00	15.00	PASS
n41	15MHz	30kHz	536496	3	DFT-s-OFDM 16QAM^Outer_Full	13.46	0.00	15.00	PASS
n41	15MHz	30kHz	536496	4	DFT-s-OFDM 64QAM^Outer_Full	13.48	0.00	15.00	PASS
n41	15MHz	30kHz	536496	5	DFT-s-OFDM 256QAM^Outer_Full	13.48	0.00	15.00	PASS
n41	15MHz	30kHz	536496	6	CP-OFDM QPSK^Outer_Full	13.57	0.00	15.00	PASS
n41	15MHz	30kHz	536496	7	CP-OFDM 16QAM^Outer_Full	13.57	0.00	15.00	PASS
n41	15MHz	30kHz	536496	8	CP-OFDM 64QAM^Outer_Full	13.57	0.00	15.00	PASS
n41	15MHz	30kHz	536496	9	CP-OFDM 256QAM^Outer_Full	13.57	0.00	15.00	PASS
n41	20MHz	30kHz	501204	1	DFT-s-OFDM PI/2 BPSK^Outer_Full	17.98	0.00	20.00	PASS
n41	20MHz	30kHz	501204	2	DFT-s-OFDM QPSK^Outer_Full	18.02	0.00	20.00	PASS
n41	20MHz	30kHz	501204	3	DFT-s-OFDM 16QAM^Outer_Full	18.02	0.00	20.00	PASS
n41	20MHz	30kHz	501204	4	DFT-s-OFDM 64QAM^Outer_Full	18.04	0.00	20.00	PASS
n41	20MHz	30kHz	501204	5	DFT-s-OFDM 256QAM^Outer_Full	18.01	0.00	20.00	PASS
n41	20MHz	30kHz	501204	6	CP-OFDM QPSK^Outer_Full	18.19	0.00	20.00	PASS
n41	20MHz	30kHz	501204	7	CP-OFDM 16QAM^Outer_Full	18.17	0.00	20.00	PASS
n41	20MHz	30kHz	501204	8	CP-OFDM 64QAM^Outer_Full	18.17	0.00	20.00	PASS
n41	20MHz	30kHz	501204	9	CP-OFDM 256QAM^Outer_Full	18.17	0.00	20.00	PASS
n41	20MHz	30kHz	518598	1	DFT-s-OFDM PI/2 BPSK^Outer_Full	18.01	0.00	20.00	PASS
n41	20MHz	30kHz	518598	2	DFT-s-OFDM QPSK^Outer_Full	18.02	0.00	20.00	PASS
n41	20MHz	30kHz	518598	3	DFT-s-OFDM 16QAM^Outer_Full	18.04	0.00	20.00	PASS
n41	20MHz	30kHz	518598	4	DFT-s-OFDM 64QAM^Outer_Full	18.07	0.00	20.00	PASS
n41	20MHz	30kHz	518598	5	DFT-s-OFDM 256QAM^Outer_Full	18.04	0.00	20.00	PASS
n41	20MHz	30kHz	518598	6	CP-OFDM QPSK^Outer_Full	18.19	0.00	20.00	PASS
n41	20MHz	30kHz	518598	7	CP-OFDM 16QAM^Outer_Full	18.19	0.00	20.00	PASS
n41	20MHz	30kHz	518598	8	CP-OFDM 64QAM^Outer_Full	18.17	0.00	20.00	PASS
n41	20MHz	30kHz	518598	9	CP-OFDM 256QAM^Outer_Full	18.19	0.00	20.00	PASS
n41	20MHz	30kHz	535998	1	DFT-s-OFDM PI/2 BPSK^Outer_Full	18.04	0.00	20.00	PASS
n41	20MHz	30kHz	535998	2	DFT-s-OFDM QPSK^Outer_Full	18.05	0.00	20.00	PASS
n41	20MHz	30kHz	535998	3	DFT-s-OFDM 16QAM^Outer_Full	18.05	0.00	20.00	PASS
n41	20MHz	30kHz	535998	4	DFT-s-OFDM 64QAM^Outer_Full	18.08	0.00	20.00	PASS
n41	20MHz	30kHz	535998	5	DFT-s-OFDM 256QAM^Outer_Full	18.05	0.00	20.00	PASS
n41	20MHz	30kHz	535998	6	CP-OFDM QPSK^Outer_Full	18.19	0.00	20.00	PASS

n41	20MHz	30kHz	535998	7	CP-OFDM 16QAM^Outer_Full	18.19	0.00	20.00	PASS
n41	20MHz	30kHz	535998	8	CP-OFDM 64QAM^Outer_Full	18.17	0.00	20.00	PASS
n41	20MHz	30kHz	535998	9	CP-OFDM 256QAM^Outer_Full	18.17	0.00	20.00	PASS
n41	30MHz	30kHz	502200	1	DFT-s-OFDM PI/2 BPSK^Outer_Full	27.50	0.00	30.00	PASS
n41	30MHz	30kHz	502200	2	DFT-s-OFDM QPSK^Outer_Full	27.58	0.00	30.00	PASS
n41	30MHz	30kHz	502200	3	DFT-s-OFDM 16QAM^Outer_Full	27.55	0.00	30.00	PASS
n41	30MHz	30kHz	502200	4	DFT-s-OFDM 64QAM^Outer_Full	27.56	0.00	30.00	PASS
n41	30MHz	30kHz	502200	5	DFT-s-OFDM 256QAM^Outer_Full	27.56	0.00	30.00	PASS
n41	30MHz	30kHz	502200	6	CP-OFDM QPSK^Outer_Full	27.82	0.00	30.00	PASS
n41	30MHz	30kHz	502200	7	CP-OFDM 16QAM^Outer_Full	27.82	0.00	30.00	PASS
n41	30MHz	30kHz	502200	8	CP-OFDM 64QAM^Outer_Full	27.80	0.00	30.00	PASS
n41	30MHz	30kHz	502200	9	CP-OFDM 256QAM^Outer_Full	27.83	0.00	30.00	PASS
n41	30MHz	30kHz	518598	1	DFT-s-OFDM PI/2 BPSK^Outer_Full	27.55	0.00	30.00	PASS
n41	30MHz	30kHz	518598	2	DFT-s-OFDM QPSK^Outer_Full	27.61	0.00	30.00	PASS
n41	30MHz	30kHz	518598	3	DFT-s-OFDM 16QAM^Outer_Full	27.59	0.00	30.00	PASS
n41	30MHz	30kHz	518598	4	DFT-s-OFDM 64QAM^Outer_Full	27.61	0.00	30.00	PASS
n41	30MHz	30kHz	518598	5	DFT-s-OFDM 256QAM^Outer_Full	27.59	0.00	30.00	PASS
n41	30MHz	30kHz	518598	6	CP-OFDM QPSK^Outer_Full	27.82	0.00	30.00	PASS
n41	30MHz	30kHz	518598	7	CP-OFDM 16QAM^Outer_Full	27.80	0.00	30.00	PASS
n41	30MHz	30kHz	518598	8	CP-OFDM 64QAM^Outer_Full	27.80	0.00	30.00	PASS
n41	30MHz	30kHz	518598	9	CP-OFDM 256QAM^Outer_Full	27.82	0.00	30.00	PASS
n41	30MHz	30kHz	534996	1	DFT-s-OFDM PI/2 BPSK^Outer_Full	27.58	0.00	30.00	PASS
n41	30MHz	30kHz	534996	2	DFT-s-OFDM QPSK^Outer_Full	27.61	0.00	30.00	PASS
n41	30MHz	30kHz	534996	3	DFT-s-OFDM 16QAM^Outer_Full	27.59	0.00	30.00	PASS
n41	30MHz	30kHz	534996	4	DFT-s-OFDM 64QAM^Outer_Full	27.61	0.00	30.00	PASS
n41	30MHz	30kHz	534996	5	DFT-s-OFDM 256QAM^Outer_Full	27.59	0.00	30.00	PASS
n41	30MHz	30kHz	534996	6	CP-OFDM QPSK^Outer_Full	27.80	0.00	30.00	PASS
n41	30MHz	30kHz	534996	7	CP-OFDM 16QAM^Outer_Full	27.79	0.00	30.00	PASS
n41	30MHz	30kHz	534996	8	CP-OFDM 64QAM^Outer_Full	27.80	0.00	30.00	PASS
n41	30MHz	30kHz	534996	9	CP-OFDM 256QAM^Outer_Full	27.80	0.00	30.00	PASS
Band	Bandwidth	SCS	Channel	TestID	TestConfig	Value	LowLimit	UpLimit	Result
n41	40MHz	30kHz	503202	1	DFT-s-OFDM PI/2 BPSK^Outer_Full	37.42	0.00	40.00	PASS
n41	40MHz	30kHz	503202	2	DFT-s-OFDM QPSK^Outer_Full	37.37	0.00	40.00	PASS
n41	40MHz	30kHz	503202	3	DFT-s-OFDM 16QAM^Outer_Full	37.31	0.00	40.00	PASS
n41	40MHz	30kHz	503202	4	DFT-s-OFDM 64QAM^Outer_Full	37.43	0.00	40.00	PASS
n41	40MHz	30kHz	503202	5	DFT-s-OFDM 256QAM^Outer_Full	37.37	0.00	40.00	PASS
n41	40MHz	30kHz	503202	6	CP-OFDM QPSK^Outer_Full	37.78	0.00	40.00	PASS
n41	40MHz	30kHz	503202	7	CP-OFDM 16QAM^Outer_Full	37.79	0.00	40.00	PASS
n41	40MHz	30kHz	503202	8	CP-OFDM 64QAM^Outer_Full	37.78	0.00	40.00	PASS
n41	40MHz	30kHz	503202	9	CP-OFDM 256QAM^Outer_Full	37.81	0.00	40.00	PASS
n41	40MHz	30kHz	518598	1	DFT-s-OFDM PI/2 BPSK^Outer_Full	37.43	0.00	40.00	PASS
n41	40MHz	30kHz	518598	2	DFT-s-OFDM QPSK^Outer_Full	37.48	0.00	40.00	PASS
n41	40MHz	30kHz	518598	3	DFT-s-OFDM 16QAM^Outer_Full	37.48	0.00	40.00	PASS

n41	40MHz	30kHz	518598	4	DFT-s-OFDM 64QAM^Outer_Full	37.46	0.00	40.00	PASS
n41	40MHz	30kHz	518598	5	DFT-s-OFDM 256QAM^Outer_Full	37.43	0.00	40.00	PASS
n41	40MHz	30kHz	518598	6	CP-OFDM QPSK^Outer_Full	37.78	0.00	40.00	PASS
n41	40MHz	30kHz	518598	7	CP-OFDM 16QAM^Outer_Full	37.79	0.00	40.00	PASS
n41	40MHz	30kHz	518598	8	CP-OFDM 64QAM^Outer_Full	37.76	0.00	40.00	PASS
n41	40MHz	30kHz	518598	9	CP-OFDM 256QAM^Outer_Full	37.79	0.00	40.00	PASS
n41	40MHz	30kHz	534000	1	DFT-s-OFDM PI/2 BPSK^Outer_Full	37.33	0.00	40.00	PASS
n41	40MHz	30kHz	534000	2	DFT-s-OFDM QPSK^Outer_Full	37.45	0.00	40.00	PASS
n41	40MHz	30kHz	534000	3	DFT-s-OFDM 16QAM^Outer_Full	37.46	0.00	40.00	PASS
n41	40MHz	30kHz	534000	4	DFT-s-OFDM 64QAM^Outer_Full	37.45	0.00	40.00	PASS
n41	40MHz	30kHz	534000	5	DFT-s-OFDM 256QAM^Outer_Full	37.45	0.00	40.00	PASS
n41	40MHz	30kHz	534000	6	CP-OFDM QPSK^Outer_Full	37.76	0.00	40.00	PASS
n41	40MHz	30kHz	534000	7	CP-OFDM 16QAM^Outer_Full	37.76	0.00	40.00	PASS
n41	40MHz	30kHz	534000	8	CP-OFDM 64QAM^Outer_Full	37.75	0.00	40.00	PASS
n41	40MHz	30kHz	534000	9	CP-OFDM 256QAM^Outer_Full	37.78	0.00	40.00	PASS
n41	50MHz	30kHz	504204	1	DFT-s-OFDM PI/2 BPSK^Outer_Full	46.88	0.00	50.00	PASS
n41	50MHz	30kHz	504204	2	DFT-s-OFDM QPSK^Outer_Full	46.84	0.00	50.00	PASS
n41	50MHz	30kHz	504204	3	DFT-s-OFDM 16QAM^Outer_Full	46.84	0.00	50.00	PASS
n41	50MHz	30kHz	504204	4	DFT-s-OFDM 64QAM^Outer_Full	46.87	0.00	50.00	PASS
n41	50MHz	30kHz	504204	5	DFT-s-OFDM 256QAM^Outer_Full	46.79	0.00	50.00	PASS
n41	50MHz	30kHz	504204	6	CP-OFDM QPSK^Outer_Full	47.39	0.00	50.00	PASS
n41	50MHz	30kHz	504204	7	CP-OFDM 16QAM^Outer_Full	47.41	0.00	50.00	PASS
n41	50MHz	30kHz	504204	8	CP-OFDM 64QAM^Outer_Full	47.39	0.00	50.00	PASS
n41	50MHz	30kHz	504204	9	CP-OFDM 256QAM^Outer_Full	47.41	0.00	50.00	PASS
n41	50MHz	30kHz	518598	1	DFT-s-OFDM PI/2 BPSK^Outer_Full	47.02	0.00	50.00	PASS
n41	50MHz	30kHz	518598	2	DFT-s-OFDM QPSK^Outer_Full	46.97	0.00	50.00	PASS
n41	50MHz	30kHz	518598	3	DFT-s-OFDM 16QAM^Outer_Full	47.00	0.00	50.00	PASS
n41	50MHz	30kHz	518598	4	DFT-s-OFDM 64QAM^Outer_Full	47.02	0.00	50.00	PASS
n41	50MHz	30kHz	518598	5	DFT-s-OFDM 256QAM^Outer_Full	46.94	0.00	50.00	PASS
n41	50MHz	30kHz	518598	6	CP-OFDM QPSK^Outer_Full	47.41	0.00	50.00	PASS
n41	50MHz	30kHz	518598	7	CP-OFDM 16QAM^Outer_Full	47.41	0.00	50.00	PASS
n41	50MHz	30kHz	518598	8	CP-OFDM 64QAM^Outer_Full	47.41	0.00	50.00	PASS
n41	50MHz	30kHz	518598	9	CP-OFDM 256QAM^Outer_Full	47.41	0.00	50.00	PASS
n41	50MHz	30kHz	532998	1	DFT-s-OFDM PI/2 BPSK^Outer_Full	47.00	0.00	50.00	PASS
n41	50MHz	30kHz	532998	2	DFT-s-OFDM QPSK^Outer_Full	46.94	0.00	50.00	PASS
n41	50MHz	30kHz	532998	3	DFT-s-OFDM 16QAM^Outer_Full	47.02	0.00	50.00	PASS
n41	50MHz	30kHz	532998	4	DFT-s-OFDM 64QAM^Outer_Full	47.00	0.00	50.00	PASS
n41	50MHz	30kHz	532998	5	DFT-s-OFDM 256QAM^Outer_Full	46.93	0.00	50.00	PASS
n41	50MHz	30kHz	532998	6	CP-OFDM QPSK^Outer_Full	47.38	0.00	50.00	PASS
n41	50MHz	30kHz	532998	7	CP-OFDM 16QAM^Outer_Full	47.39	0.00	50.00	PASS
n41	50MHz	30kHz	532998	8	CP-OFDM 64QAM^Outer_Full	47.38	0.00	50.00	PASS
n41	50MHz	30kHz	532998	9	CP-OFDM 256QAM^Outer_Full	47.39	0.00	50.00	PASS
n41	60MHz	30kHz	505200	1	DFT-s-OFDM PI/2 BPSK^Outer_Full	57.73	0.00	60.00	PASS

n41	60MHz	30kHz	505200	2	DFT-s-OFDM QPSK^Outer_Full	57.76	0.00	60.00	PASS
n41	60MHz	30kHz	505200	3	DFT-s-OFDM 16QAM^Outer_Full	57.74	0.00	60.00	PASS
n41	60MHz	30kHz	505200	4	DFT-s-OFDM 64QAM^Outer_Full	57.76	0.00	60.00	PASS
n41	60MHz	30kHz	505200	5	DFT-s-OFDM 256QAM^Outer_Full	57.73	0.00	60.00	PASS
n41	60MHz	30kHz	505200	6	CP-OFDM QPSK^Outer_Full	57.73	0.00	60.00	PASS
n41	60MHz	30kHz	505200	7	CP-OFDM 16QAM^Outer_Full	57.74	0.00	60.00	PASS
n41	60MHz	30kHz	505200	8	CP-OFDM 64QAM^Outer_Full	57.73	0.00	60.00	PASS
n41	60MHz	30kHz	505200	9	CP-OFDM 256QAM^Outer_Full	57.70	0.00	60.00	PASS
n41	60MHz	30kHz	518598	1	DFT-s-OFDM PI/2 BPSK^Outer_Full	57.74	0.00	60.00	PASS
n41	60MHz	30kHz	518598	2	DFT-s-OFDM QPSK^Outer_Full	57.74	0.00	60.00	PASS
n41	60MHz	30kHz	518598	3	DFT-s-OFDM 16QAM^Outer_Full	57.76	0.00	60.00	PASS
n41	60MHz	30kHz	518598	4	DFT-s-OFDM 64QAM^Outer_Full	57.76	0.00	60.00	PASS
n41	60MHz	30kHz	518598	5	DFT-s-OFDM 256QAM^Outer_Full	57.74	0.00	60.00	PASS
n41	60MHz	30kHz	518598	6	CP-OFDM QPSK^Outer_Full	57.73	0.00	60.00	PASS
n41	60MHz	30kHz	518598	7	CP-OFDM 16QAM^Outer_Full	57.74	0.00	60.00	PASS
n41	60MHz	30kHz	518598	8	CP-OFDM 64QAM^Outer_Full	57.73	0.00	60.00	PASS
n41	60MHz	30kHz	518598	9	CP-OFDM 256QAM^Outer_Full	57.71	0.00	60.00	PASS
n41	60MHz	30kHz	531996	1	DFT-s-OFDM PI/2 BPSK^Outer_Full	57.70	0.00	60.00	PASS
n41	60MHz	30kHz	531996	2	DFT-s-OFDM QPSK^Outer_Full	57.71	0.00	60.00	PASS
n41	60MHz	30kHz	531996	3	DFT-s-OFDM 16QAM^Outer_Full	57.73	0.00	60.00	PASS
n41	60MHz	30kHz	531996	4	DFT-s-OFDM 64QAM^Outer_Full	57.73	0.00	60.00	PASS
n41	60MHz	30kHz	531996	5	DFT-s-OFDM 256QAM^Outer_Full	57.70	0.00	60.00	PASS
n41	60MHz	30kHz	531996	6	CP-OFDM QPSK^Outer_Full	57.70	0.00	60.00	PASS
n41	60MHz	30kHz	531996	7	CP-OFDM 16QAM^Outer_Full	57.71	0.00	60.00	PASS
n41	60MHz	30kHz	531996	8	CP-OFDM 64QAM^Outer_Full	57.70	0.00	60.00	PASS
n41	60MHz	30kHz	531996	9	CP-OFDM 256QAM^Outer_Full	57.68	0.00	60.00	PASS
n41	70MHz	30kHz	506202	1	DFT-s-OFDM PI/2 BPSK^Outer_Full	66.47	0.00	70.00	PASS
n41	70MHz	30kHz	506202	2	DFT-s-OFDM QPSK^Outer_Full	66.43	0.00	70.00	PASS
n41	70MHz	30kHz	506202	3	DFT-s-OFDM 16QAM^Outer_Full	66.47	0.00	70.00	PASS
n41	70MHz	30kHz	506202	4	DFT-s-OFDM 64QAM^Outer_Full	66.53	0.00	70.00	PASS
n41	70MHz	30kHz	506202	5	DFT-s-OFDM 256QAM^Outer_Full	66.50	0.00	70.00	PASS
n41	70MHz	30kHz	506202	6	CP-OFDM QPSK^Outer_Full	67.37	0.00	70.00	PASS
n41	70MHz	30kHz	506202	7	CP-OFDM 16QAM^Outer_Full	67.40	0.00	70.00	PASS
n41	70MHz	30kHz	506202	8	CP-OFDM 64QAM^Outer_Full	67.37	0.00	70.00	PASS
n41	70MHz	30kHz	506202	9	CP-OFDM 256QAM^Outer_Full	67.39	0.00	70.00	PASS
n41	70MHz	30kHz	518598	1	DFT-s-OFDM PI/2 BPSK^Outer_Full	66.70	0.00	70.00	PASS
n41	70MHz	30kHz	518598	2	DFT-s-OFDM QPSK^Outer_Full	66.71	0.00	70.00	PASS
n41	70MHz	30kHz	518598	3	DFT-s-OFDM 16QAM^Outer_Full	66.73	0.00	70.00	PASS
n41	70MHz	30kHz	518598	4	DFT-s-OFDM 64QAM^Outer_Full	66.77	0.00	70.00	PASS
n41	70MHz	30kHz	518598	5	DFT-s-OFDM 256QAM^Outer_Full	66.71	0.00	70.00	PASS
n41	70MHz	30kHz	518598	6	CP-OFDM QPSK^Outer_Full	67.36	0.00	70.00	PASS
n41	70MHz	30kHz	518598	7	CP-OFDM 16QAM^Outer_Full	67.37	0.00	70.00	PASS
n41	70MHz	30kHz	518598	8	CP-OFDM 64QAM^Outer_Full	67.37	0.00	70.00	PASS

n41	70MHz	30kHz	518598	9	CP-OFDM 256QAM^Outer_Full	67.37	0.00	70.00	PASS
n41	70MHz	30kHz	531000	1	DFT-s-OFDM PI/2 BPSK^Outer_Full	66.68	0.00	70.00	PASS
n41	70MHz	30kHz	531000	2	DFT-s-OFDM QPSK^Outer_Full	66.71	0.00	70.00	PASS
n41	70MHz	30kHz	531000	3	DFT-s-OFDM 16QAM^Outer_Full	66.73	0.00	70.00	PASS
n41	70MHz	30kHz	531000	4	DFT-s-OFDM 64QAM^Outer_Full	66.77	0.00	70.00	PASS
n41	70MHz	30kHz	531000	5	DFT-s-OFDM 256QAM^Outer_Full	66.71	0.00	70.00	PASS
n41	70MHz	30kHz	531000	6	CP-OFDM QPSK^Outer_Full	67.33	0.00	70.00	PASS
n41	70MHz	30kHz	531000	7	CP-OFDM 16QAM^Outer_Full	67.34	0.00	70.00	PASS
n41	70MHz	30kHz	531000	8	CP-OFDM 64QAM^Outer_Full	67.33	0.00	70.00	PASS
n41	70MHz	30kHz	531000	9	CP-OFDM 256QAM^Outer_Full	67.34	0.00	70.00	PASS
Band	Bandwidth	SCS	Channel	TestID	TestConfig	Value	LowLimit	UpLimit	Result
n41	80MHz	30kHz	507204	1	DFT-s-OFDM PI/2 BPSK^Outer_Full	76.87	0.00	80.00	PASS
n41	80MHz	30kHz	507204	2	DFT-s-OFDM QPSK^Outer_Full	76.85	0.00	80.00	PASS
n41	80MHz	30kHz	507204	3	DFT-s-OFDM 16QAM^Outer_Full	76.91	0.00	80.00	PASS
n41	80MHz	30kHz	507204	4	DFT-s-OFDM 64QAM^Outer_Full	76.84	0.00	80.00	PASS
n41	80MHz	30kHz	507204	5	DFT-s-OFDM 256QAM^Outer_Full	76.90	0.00	80.00	PASS
n41	80MHz	30kHz	507204	6	CP-OFDM QPSK^Outer_Full	77.32	0.00	80.00	PASS
n41	80MHz	30kHz	507204	7	CP-OFDM 16QAM^Outer_Full	77.30	0.00	80.00	PASS
n41	80MHz	30kHz	507204	8	CP-OFDM 64QAM^Outer_Full	77.26	0.00	80.00	PASS
n41	80MHz	30kHz	507204	9	CP-OFDM 256QAM^Outer_Full	77.32	0.00	80.00	PASS
n41	80MHz	30kHz	518598	1	DFT-s-OFDM PI/2 BPSK^Outer_Full	76.91	0.00	80.00	PASS
n41	80MHz	30kHz	518598	2	DFT-s-OFDM QPSK^Outer_Full	76.91	0.00	80.00	PASS
n41	80MHz	30kHz	518598	3	DFT-s-OFDM 16QAM^Outer_Full	76.99	0.00	80.00	PASS
n41	80MHz	30kHz	518598	4	DFT-s-OFDM 64QAM^Outer_Full	76.91	0.00	80.00	PASS
n41	80MHz	30kHz	518598	5	DFT-s-OFDM 256QAM^Outer_Full	76.96	0.00	80.00	PASS
n41	80MHz	30kHz	518598	6	CP-OFDM QPSK^Outer_Full	77.32	0.00	80.00	PASS
n41	80MHz	30kHz	518598	7	CP-OFDM 16QAM^Outer_Full	77.30	0.00	80.00	PASS
n41	80MHz	30kHz	518598	8	CP-OFDM 64QAM^Outer_Full	77.26	0.00	80.00	PASS
n41	80MHz	30kHz	518598	9	CP-OFDM 256QAM^Outer_Full	77.33	0.00	80.00	PASS
n41	80MHz	30kHz	529998	1	DFT-s-OFDM PI/2 BPSK^Outer_Full	76.91	0.00	80.00	PASS
n41	80MHz	30kHz	529998	2	DFT-s-OFDM QPSK^Outer_Full	76.88	0.00	80.00	PASS
n41	80MHz	30kHz	529998	3	DFT-s-OFDM 16QAM^Outer_Full	76.94	0.00	80.00	PASS
n41	80MHz	30kHz	529998	4	DFT-s-OFDM 64QAM^Outer_Full	76.91	0.00	80.00	PASS
n41	80MHz	30kHz	529998	5	DFT-s-OFDM 256QAM^Outer_Full	76.96	0.00	80.00	PASS
n41	80MHz	30kHz	529998	6	CP-OFDM QPSK^Outer_Full	77.29	0.00	80.00	PASS
n41	80MHz	30kHz	529998	7	CP-OFDM 16QAM^Outer_Full	77.26	0.00	80.00	PASS
n41	80MHz	30kHz	529998	8	CP-OFDM 64QAM^Outer_Full	77.27	0.00	80.00	PASS
n41	80MHz	30kHz	529998	9	CP-OFDM 256QAM^Outer_Full	77.29	0.00	80.00	PASS
n41	90MHz	30kHz	508200	1	DFT-s-OFDM PI/2 BPSK^Outer_Full	86.35	0.00	90.00	PASS
n41	90MHz	30kHz	508200	2	DFT-s-OFDM QPSK^Outer_Full	86.35	0.00	90.00	PASS
n41	90MHz	30kHz	508200	3	DFT-s-OFDM 16QAM^Outer_Full	86.41	0.00	90.00	PASS
n41	90MHz	30kHz	508200	4	DFT-s-OFDM 64QAM^Outer_Full	86.33	0.00	90.00	PASS
n41	90MHz	30kHz	508200	5	DFT-s-OFDM 256QAM^Outer_Full	86.35	0.00	90.00	PASS

n41	90MHz	30kHz	508200	6	CP-OFDM QPSK^Outer_Full	87.20	0.00	90.00	PASS
n41	90MHz	30kHz	508200	7	CP-OFDM 16QAM^Outer_Full	87.22	0.00	90.00	PASS
n41	90MHz	30kHz	508200	8	CP-OFDM 64QAM^Outer_Full	87.17	0.00	90.00	PASS
n41	90MHz	30kHz	508200	9	CP-OFDM 256QAM^Outer_Full	87.17	0.00	90.00	PASS
n41	90MHz	30kHz	518598	1	DFT-s-OFDM PI/2 BPSK^Outer_Full	86.50	0.00	90.00	PASS
n41	90MHz	30kHz	518598	2	DFT-s-OFDM QPSK^Outer_Full	86.47	0.00	90.00	PASS
n41	90MHz	30kHz	518598	3	DFT-s-OFDM 16QAM^Outer_Full	86.48	0.00	90.00	PASS
n41	90MHz	30kHz	518598	4	DFT-s-OFDM 64QAM^Outer_Full	86.47	0.00	90.00	PASS
n41	90MHz	30kHz	518598	5	DFT-s-OFDM 256QAM^Outer_Full	86.50	0.00	90.00	PASS
n41	90MHz	30kHz	518598	6	CP-OFDM QPSK^Outer_Full	87.25	0.00	90.00	PASS
n41	90MHz	30kHz	518598	7	CP-OFDM 16QAM^Outer_Full	87.25	0.00	90.00	PASS
n41	90MHz	30kHz	518598	8	CP-OFDM 64QAM^Outer_Full	87.25	0.00	90.00	PASS
n41	90MHz	30kHz	518598	9	CP-OFDM 256QAM^Outer_Full	87.26	0.00	90.00	PASS
n41	90MHz	30kHz	528996	1	DFT-s-OFDM PI/2 BPSK^Outer_Full	86.53	0.00	90.00	PASS
n41	90MHz	30kHz	528996	2	DFT-s-OFDM QPSK^Outer_Full	86.51	0.00	90.00	PASS
n41	90MHz	30kHz	528996	3	DFT-s-OFDM 16QAM^Outer_Full	86.51	0.00	90.00	PASS
n41	90MHz	30kHz	528996	4	DFT-s-OFDM 64QAM^Outer_Full	86.50	0.00	90.00	PASS
n41	90MHz	30kHz	528996	5	DFT-s-OFDM 256QAM^Outer_Full	86.53	0.00	90.00	PASS
n41	90MHz	30kHz	528996	6	CP-OFDM QPSK^Outer_Full	87.22	0.00	90.00	PASS
n41	90MHz	30kHz	528996	7	CP-OFDM 16QAM^Outer_Full	87.23	0.00	90.00	PASS
n41	90MHz	30kHz	528996	8	CP-OFDM 64QAM^Outer_Full	87.22	0.00	90.00	PASS
n41	90MHz	30kHz	528996	9	CP-OFDM 256QAM^Outer_Full	87.23	0.00	90.00	PASS
n41	100MHz	30kHz	509202	1	DFT-s-OFDM PI/2 BPSK^Outer_Full	95.78	0.00	100.00	PASS
n41	100MHz	30kHz	509202	2	DFT-s-OFDM QPSK^Outer_Full	95.78	0.00	100.00	PASS
n41	100MHz	30kHz	509202	3	DFT-s-OFDM 16QAM^Outer_Full	95.77	0.00	100.00	PASS
n41	100MHz	30kHz	509202	4	DFT-s-OFDM 64QAM^Outer_Full	95.81	0.00	100.00	PASS
n41	100MHz	30kHz	509202	5	DFT-s-OFDM 256QAM^Outer_Full	95.77	0.00	100.00	PASS
n41	100MHz	30kHz	509202	6	CP-OFDM QPSK^Outer_Full	97.06	0.00	100.00	PASS
n41	100MHz	30kHz	509202	7	CP-OFDM 16QAM^Outer_Full	97.07	0.00	100.00	PASS
n41	100MHz	30kHz	509202	8	CP-OFDM 64QAM^Outer_Full	97.06	0.00	100.00	PASS
n41	100MHz	30kHz	509202	9	CP-OFDM 256QAM^Outer_Full	97.10	0.00	100.00	PASS
n41	100MHz	30kHz	518598	1	DFT-s-OFDM PI/2 BPSK^Outer_Full	95.93	0.00	100.00	PASS
n41	100MHz	30kHz	518598	2	DFT-s-OFDM QPSK^Outer_Full	95.95	0.00	100.00	PASS
n41	100MHz	30kHz	518598	3	DFT-s-OFDM 16QAM^Outer_Full	95.92	0.00	100.00	PASS
n41	100MHz	30kHz	518598	4	DFT-s-OFDM 64QAM^Outer_Full	95.98	0.00	100.00	PASS
n41	100MHz	30kHz	518598	5	DFT-s-OFDM 256QAM^Outer_Full	95.93	0.00	100.00	PASS
n41	100MHz	30kHz	518598	6	CP-OFDM QPSK^Outer_Full	97.10	0.00	100.00	PASS
n41	100MHz	30kHz	518598	7	CP-OFDM 16QAM^Outer_Full	97.12	0.00	100.00	PASS
n41	100MHz	30kHz	518598	8	CP-OFDM 64QAM^Outer_Full	97.12	0.00	100.00	PASS
n41	100MHz	30kHz	518598	9	CP-OFDM 256QAM^Outer_Full	97.16	0.00	100.00	PASS
n41	100MHz	30kHz	528000	1	DFT-s-OFDM PI/2 BPSK^Outer_Full	95.99	0.00	100.00	PASS
n41	100MHz	30kHz	528000	2	DFT-s-OFDM QPSK^Outer_Full	96.01	0.00	100.00	PASS
n41	100MHz	30kHz	528000	3	DFT-s-OFDM 16QAM^Outer_Full	95.98	0.00	100.00	PASS

n41	100MHz	30kHz	528000	4	DFT-s-OFDM 64QAM^Outer_Full	96.04	0.00	100.00	PASS
n41	100MHz	30kHz	528000	5	DFT-s-OFDM 256QAM^Outer_Full	95.99	0.00	100.00	PASS
n41	100MHz	30kHz	528000	6	CP-OFDM QPSK^Outer_Full	97.06	0.00	100.00	PASS
n41	100MHz	30kHz	528000	7	CP-OFDM 16QAM^Outer_Full	97.09	0.00	100.00	PASS
n41	100MHz	30kHz	528000	8	CP-OFDM 64QAM^Outer_Full	97.09	0.00	100.00	PASS
n41	100MHz	30kHz	528000	9	CP-OFDM 256QAM^Outer_Full	97.09	0.00	100.00	PASS

TestGraph

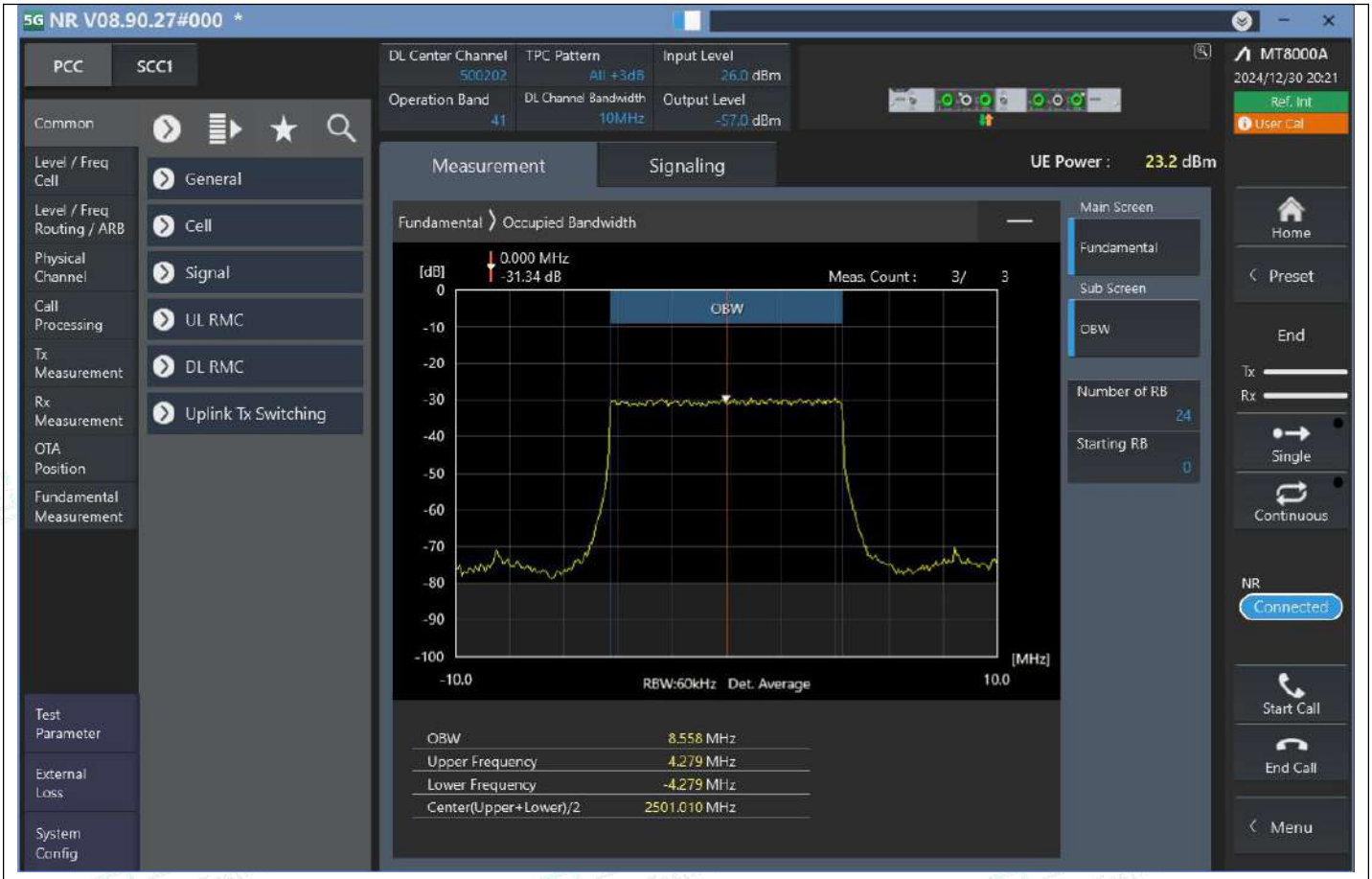

n41_10MHz_30kHz_500202_DFT-s-OFDM PI/2 BPSK^Outer_Full

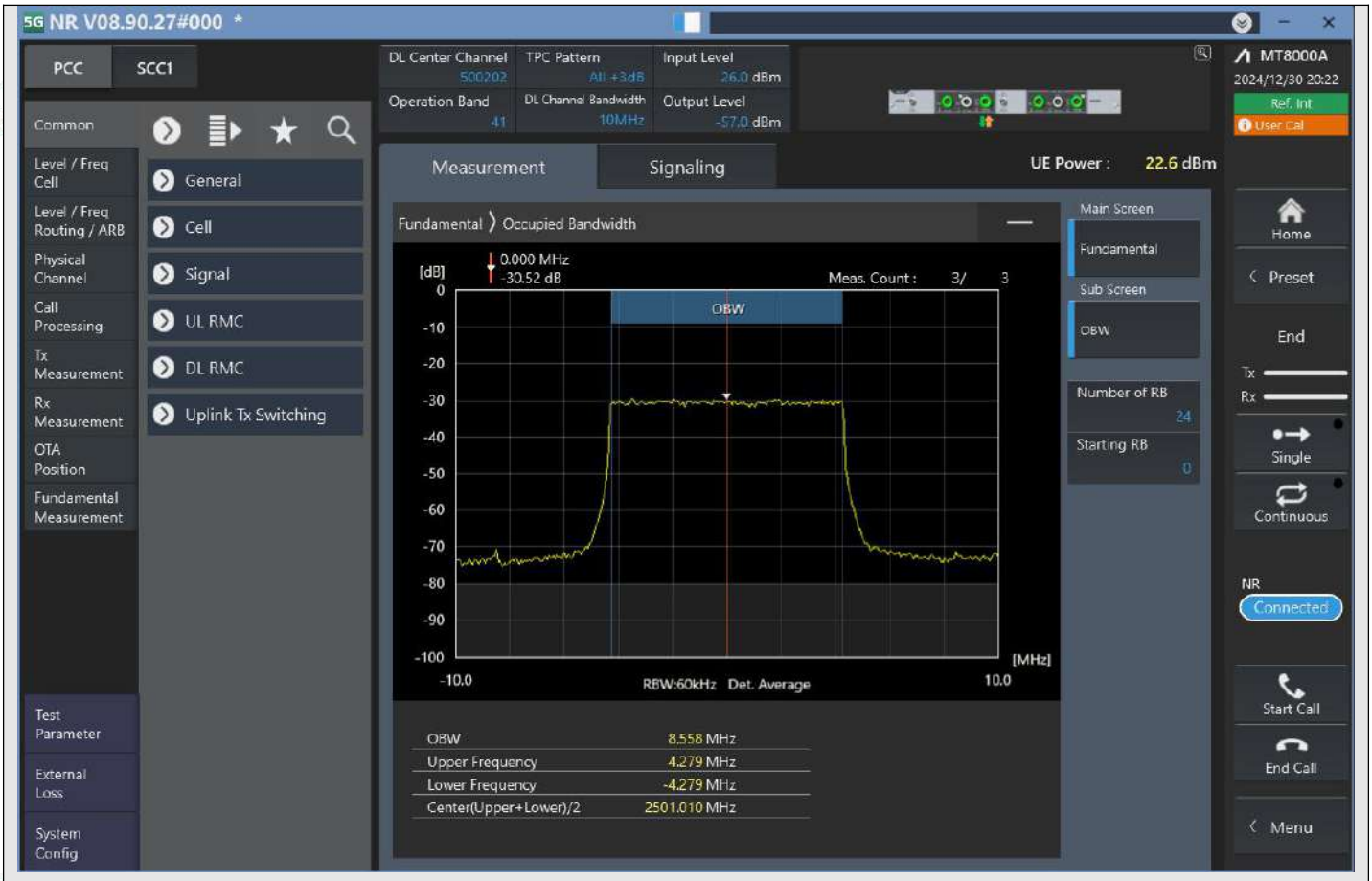

n41_10MHz_30kHz_500202_DFT-s-OFDM QPSK^Outer_Full

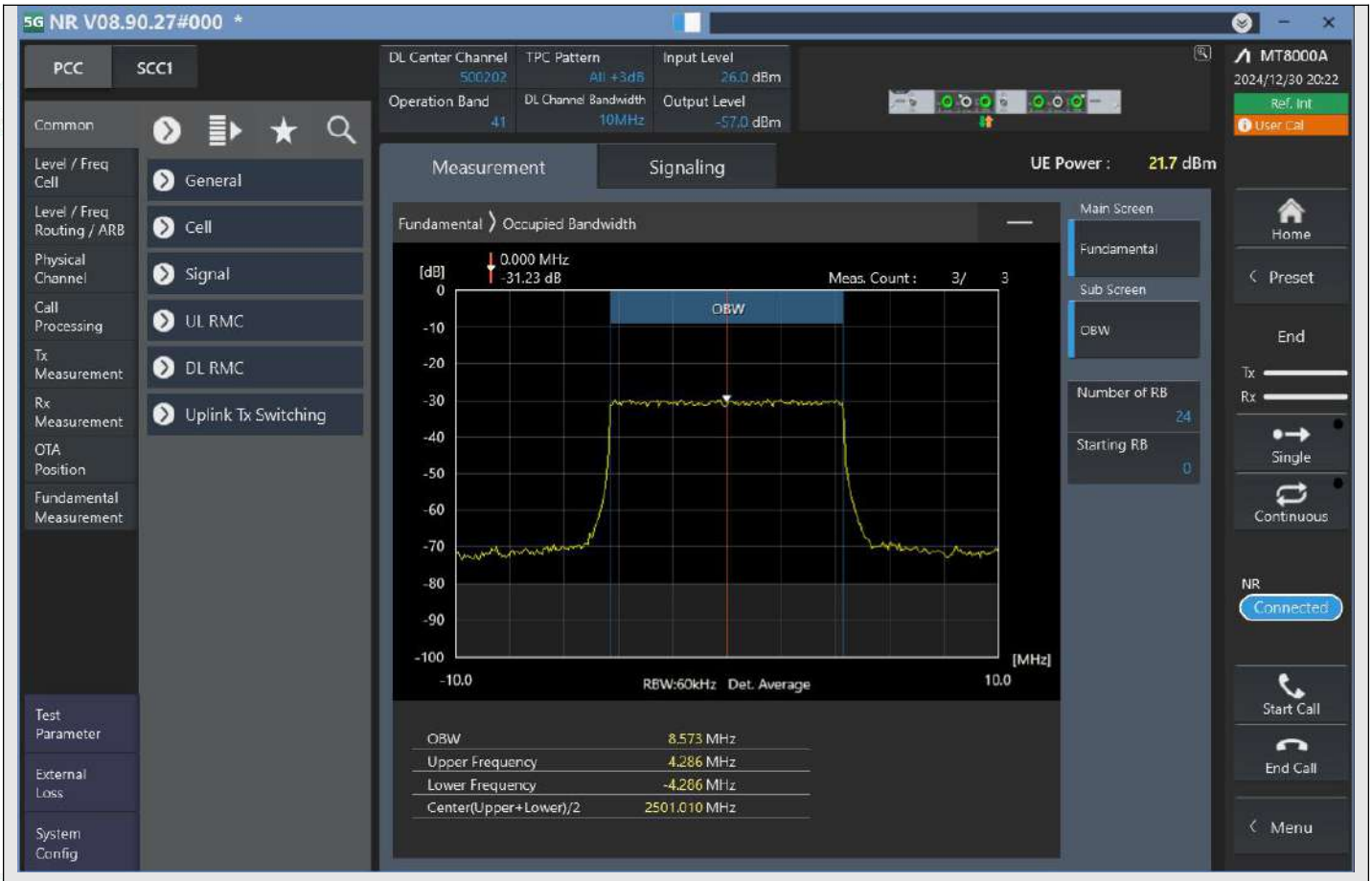

n41_10MHz_30kHz_500202_DFT-s-OFDM 16QAM^Outer_Full

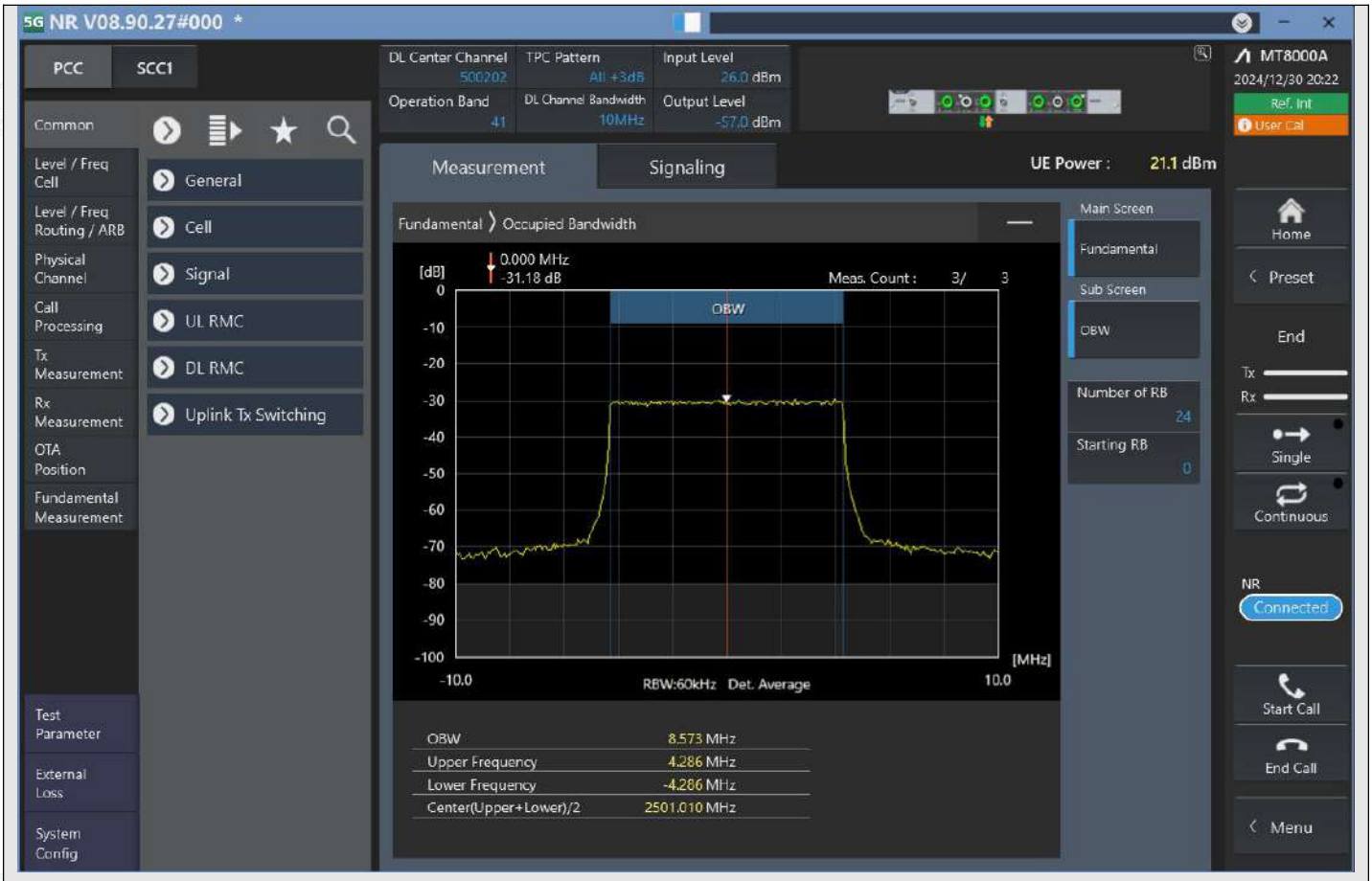

n41_10MHz_30kHz_500202_DFT-s-OFDM 64QAM^Outer_Full

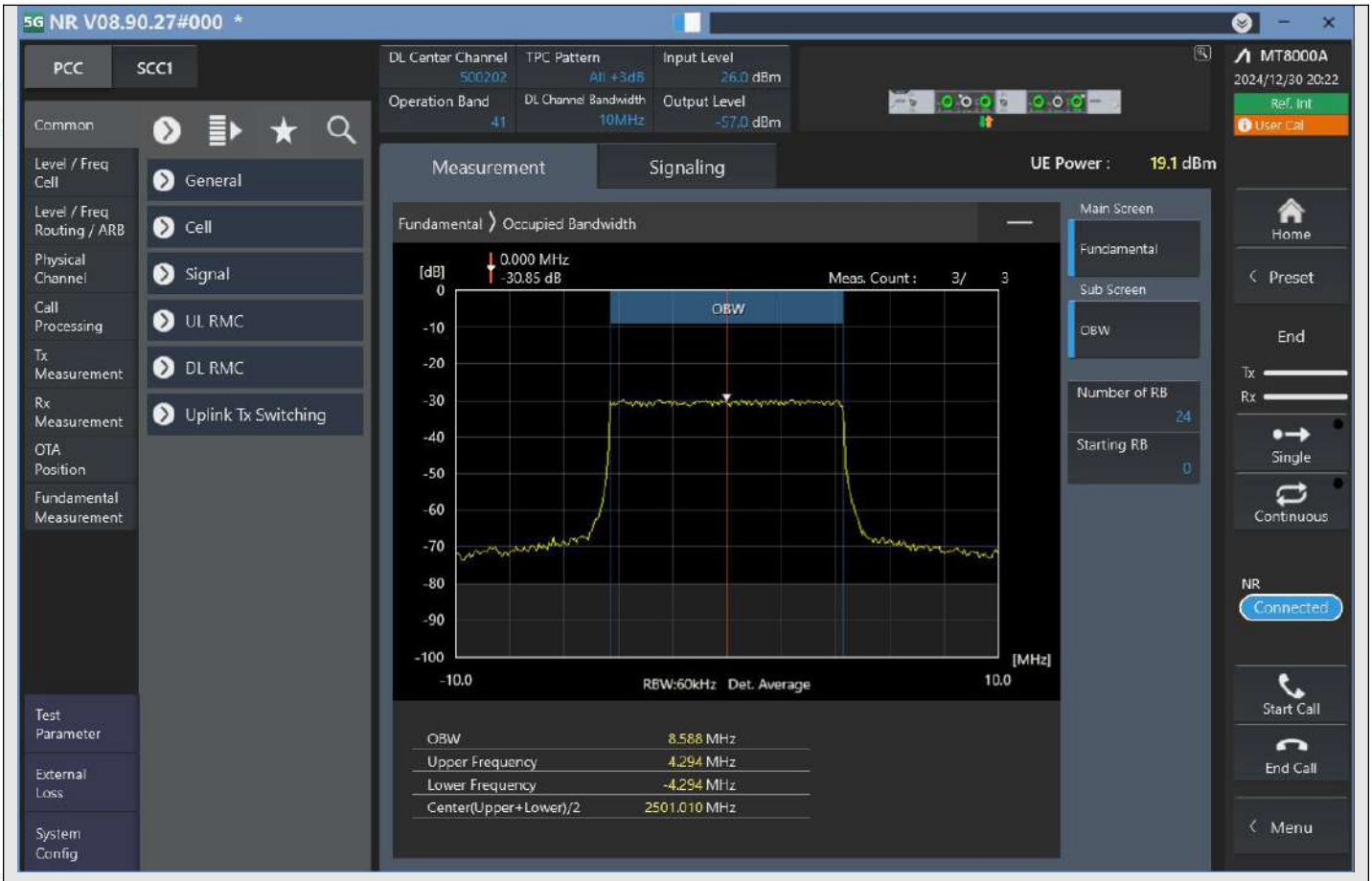

n41_10MHz_30kHz_500202_DFT-s-OFDM 256QAM^Outer_Full

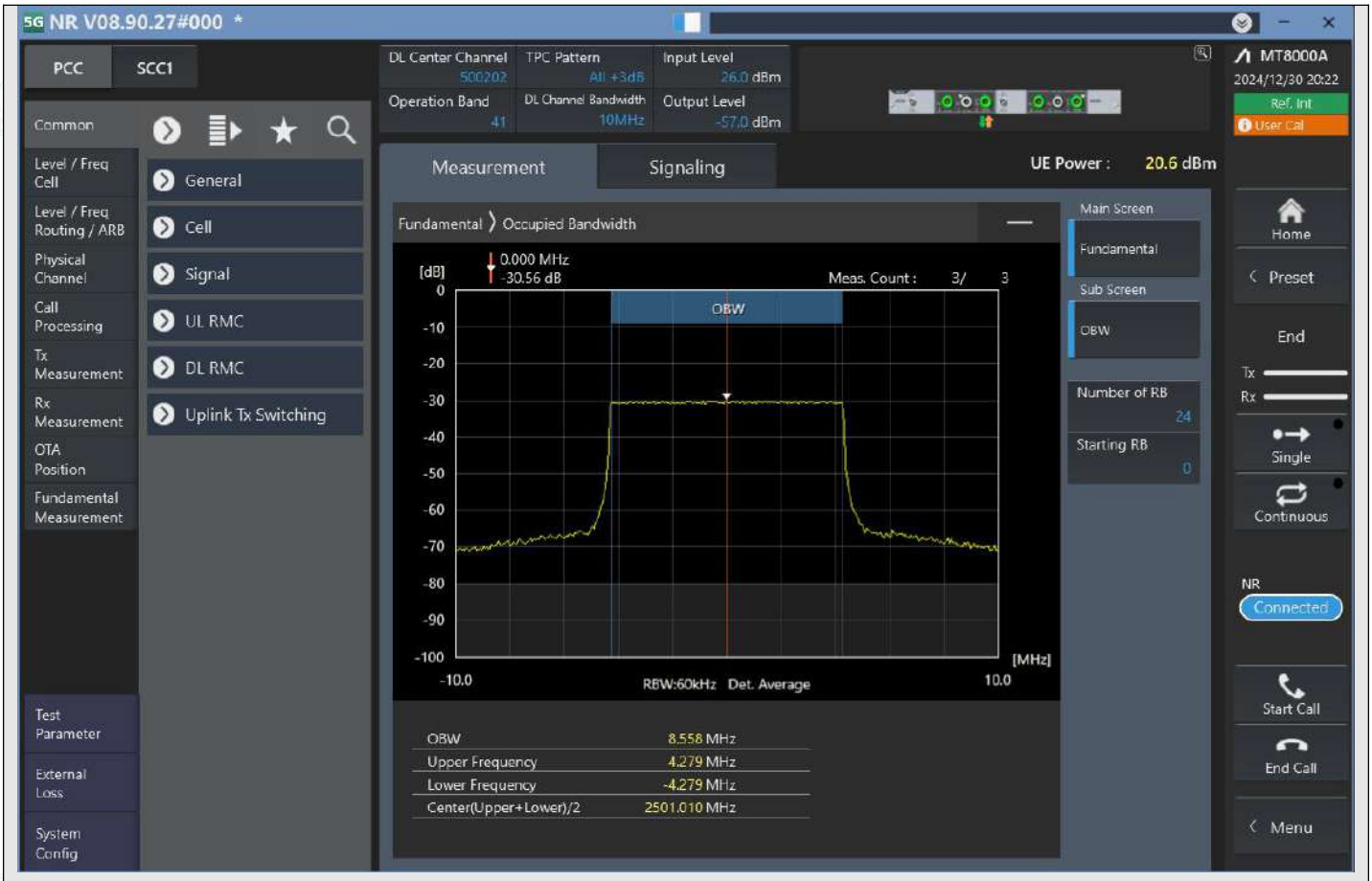

n41_10MHz_30kHz_500202_CP-OFDM QPSK^Outer_Full

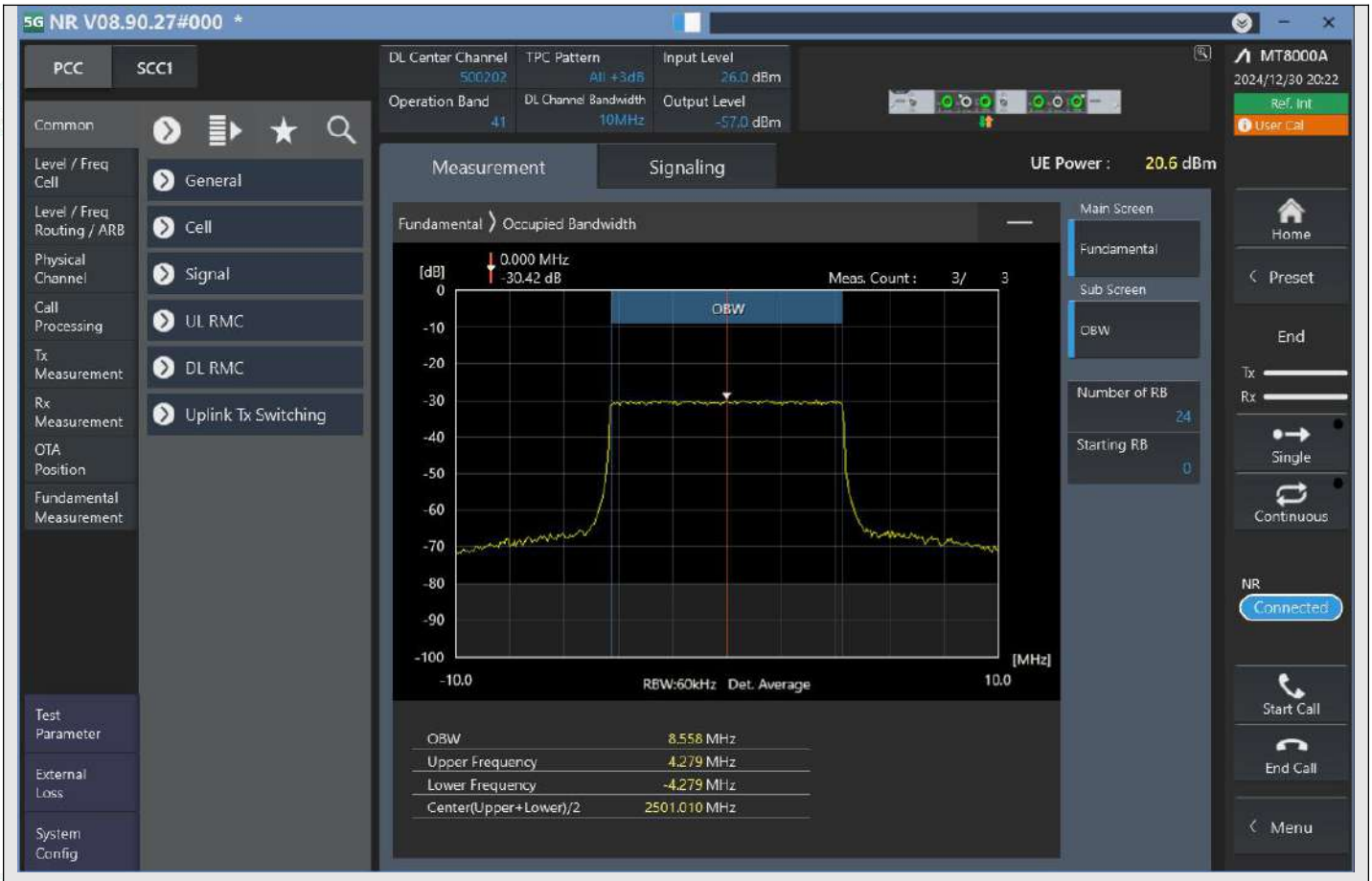

n41_10MHz_30kHz_500202_CP-OFDM 16QAM^Outer_Full

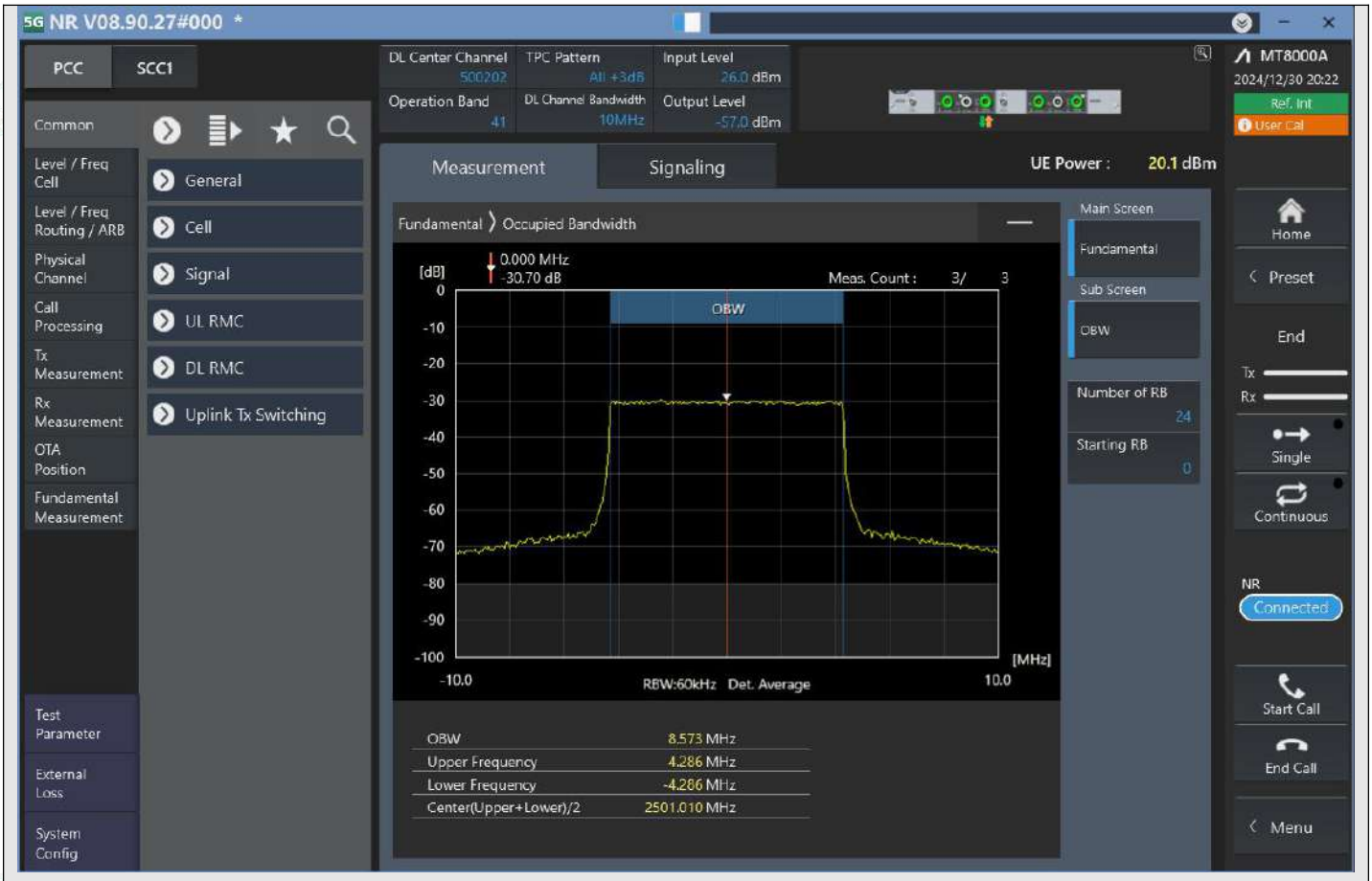

n41_10MHz_30kHz_500202_CP-OFDM 64QAM^Outer_Full

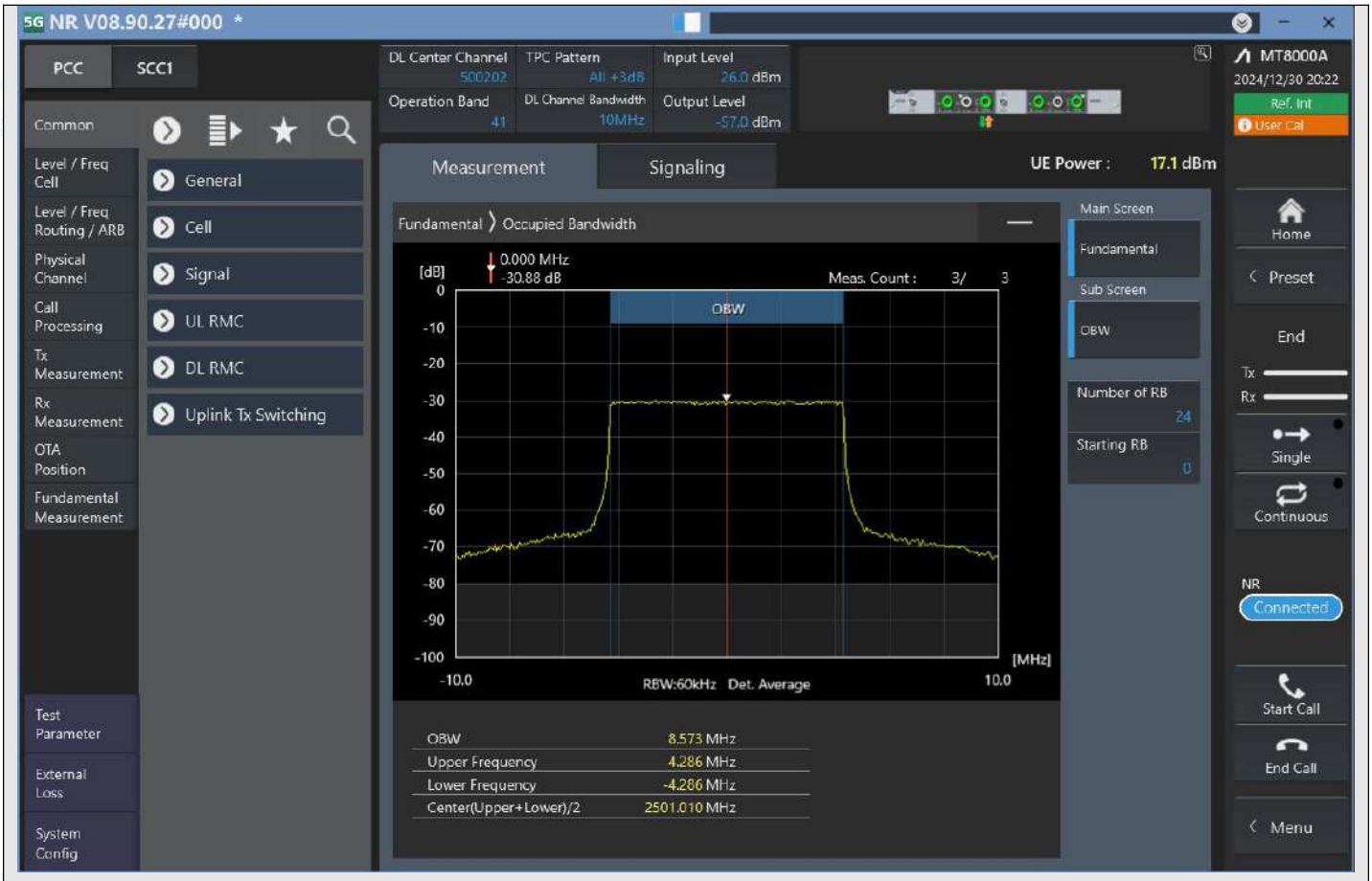

n41_10MHz_30kHz_500202_CP-OFDM 256QAM^Outer_Full

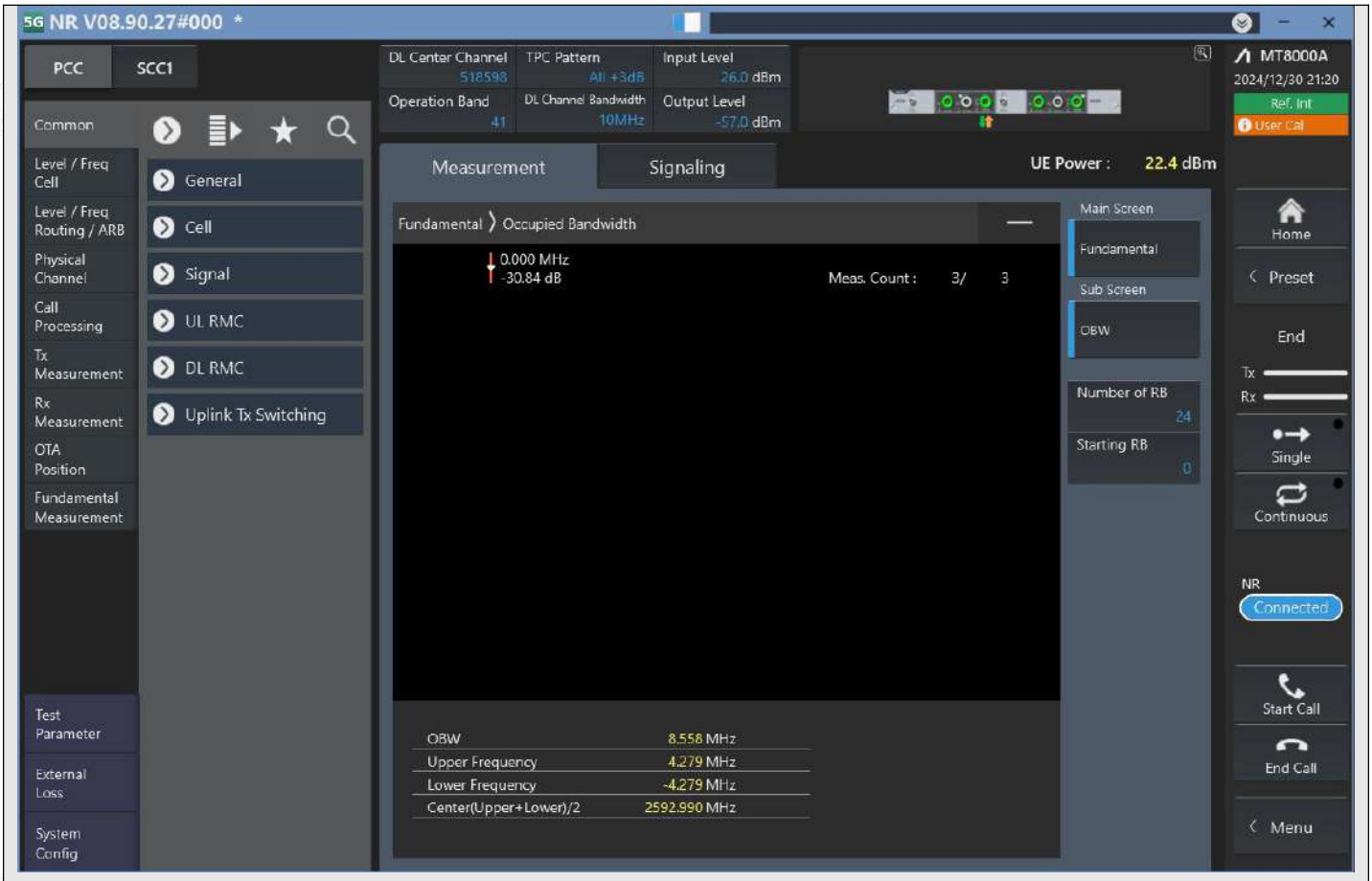

n41_10MHz_30kHz_518598_DFT-s-OFDM PI/2 BPSK^Outer_Full

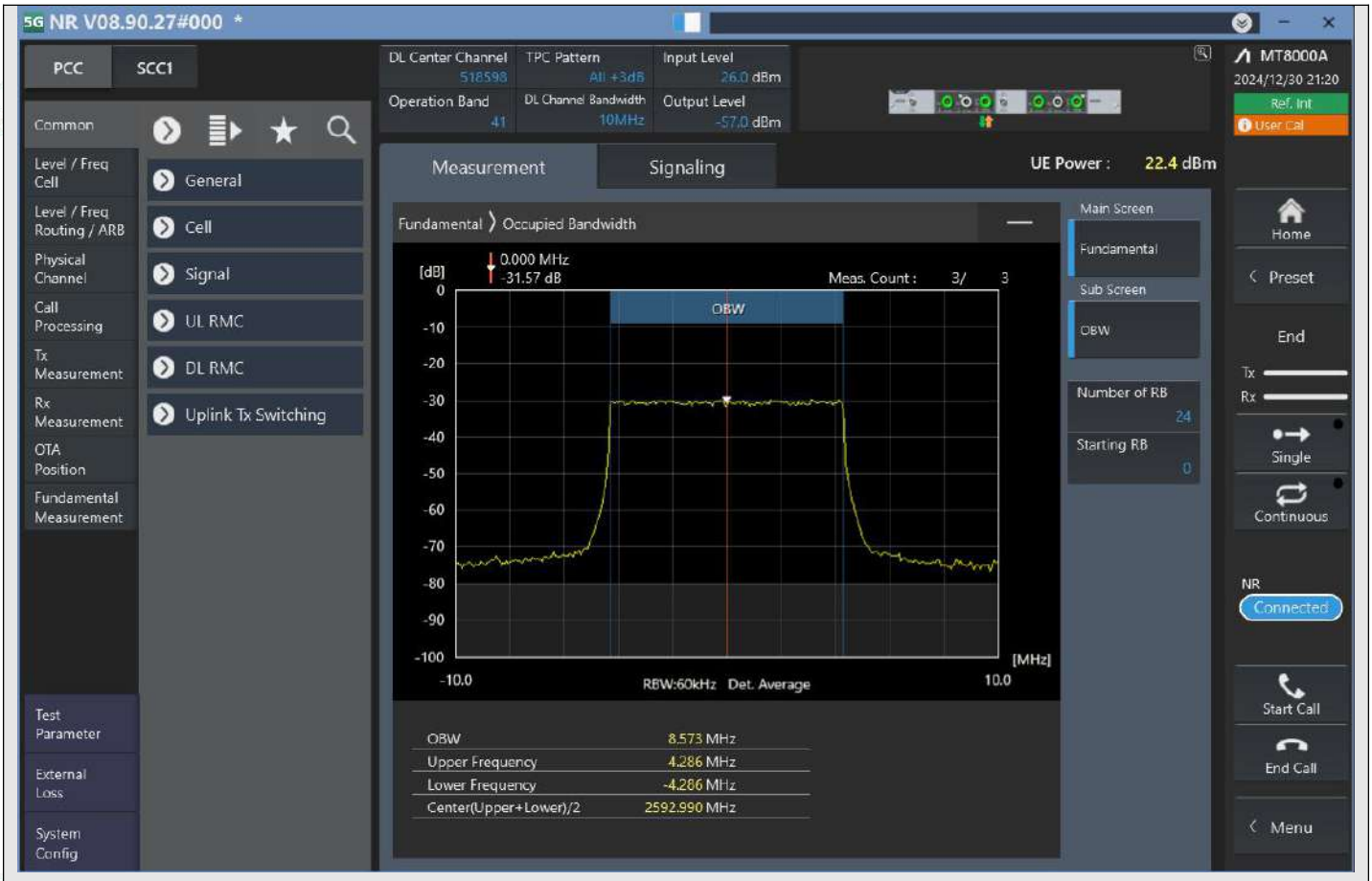

n41_10MHz_30kHz_518598_DFT-s-OFDM QPSK^Outer_Full

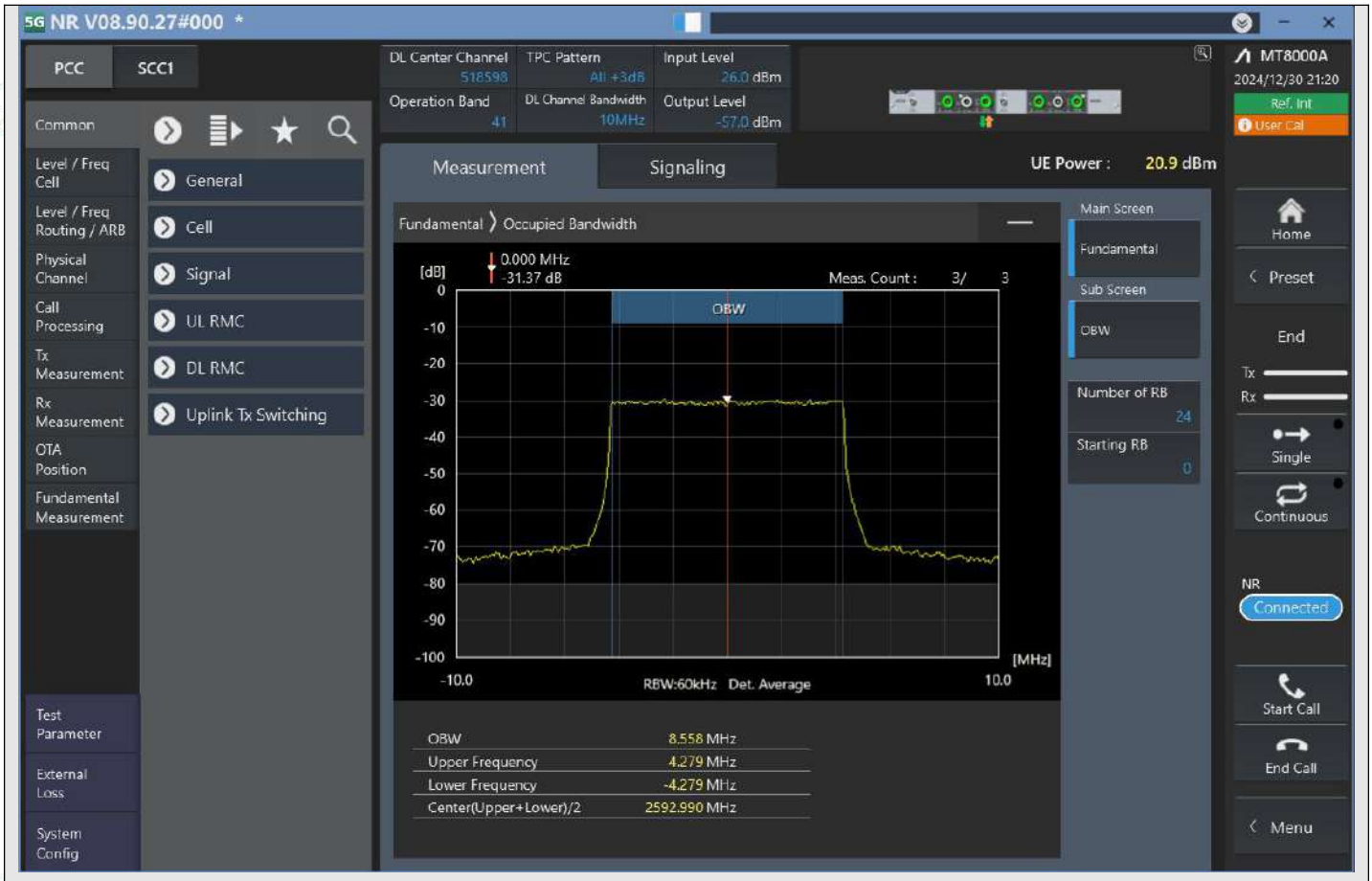

n41_10MHz_30kHz_518598_DFT-s-OFDM 16QAM^Outer_Full

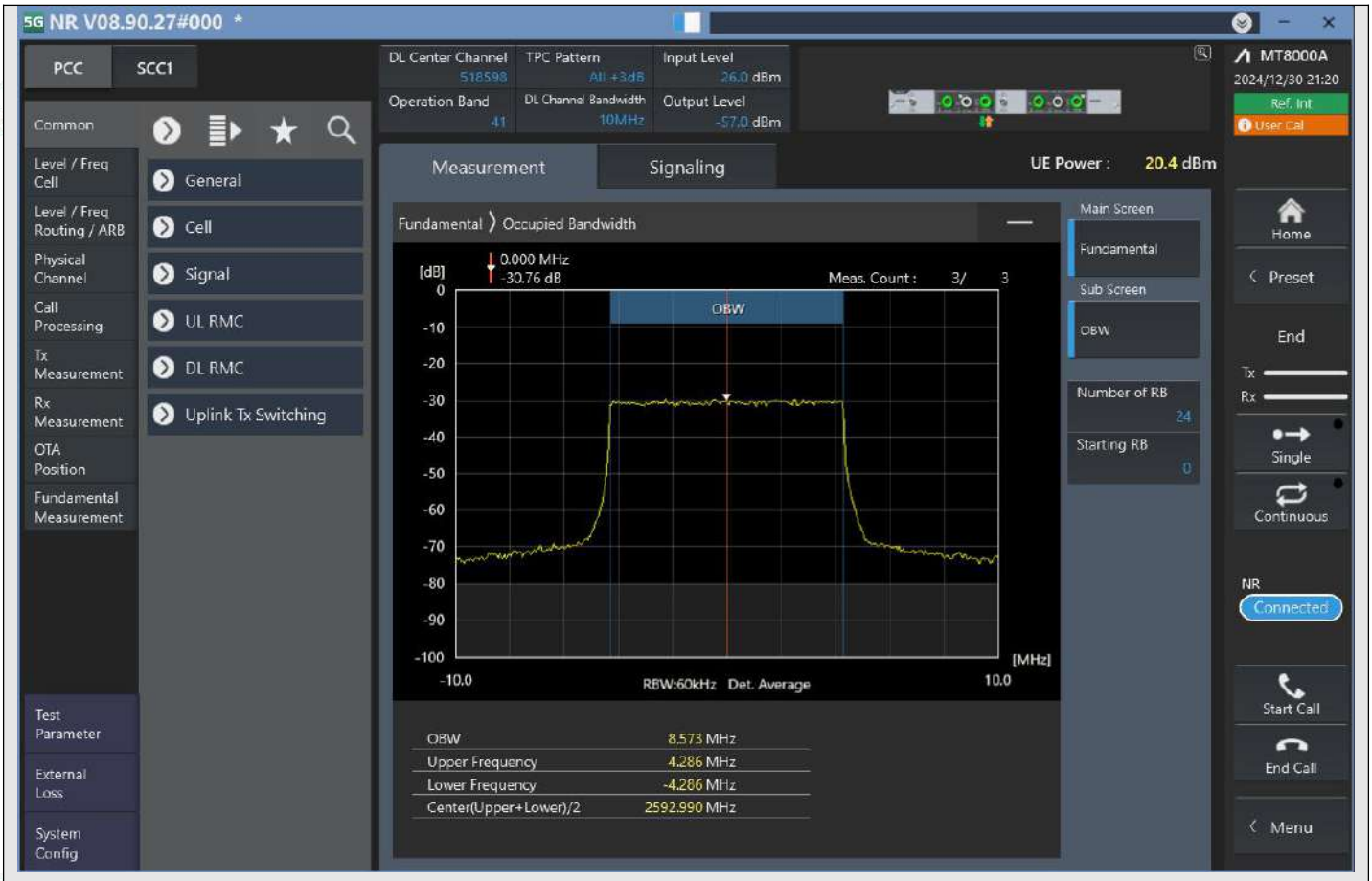

n41_10MHz_30kHz_518598_DFT-s-OFDM 64QAM^Outer_Full

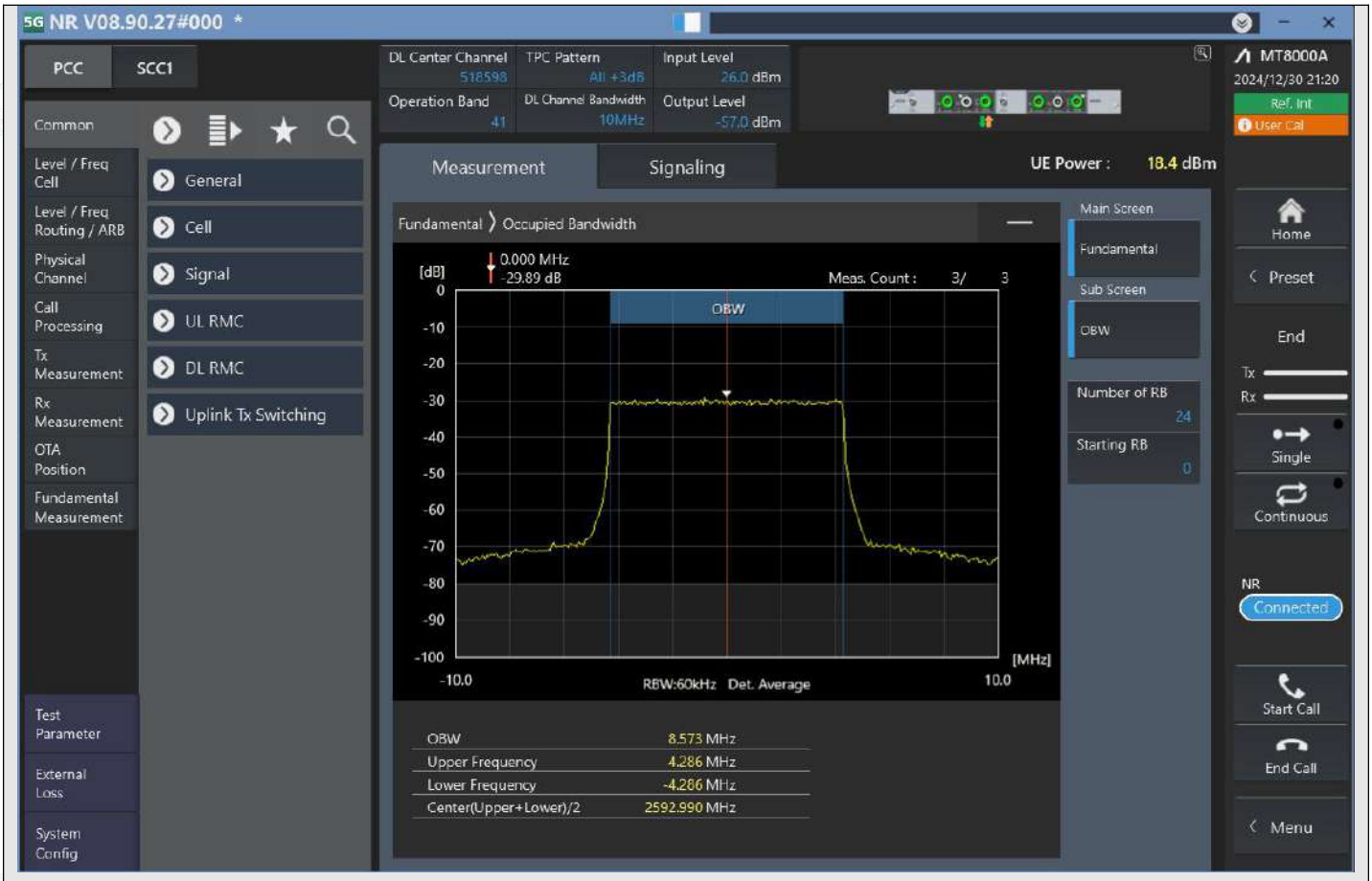

n41_10MHz_30kHz_518598_DFT-s-OFDM 256QAM^Outer_Full

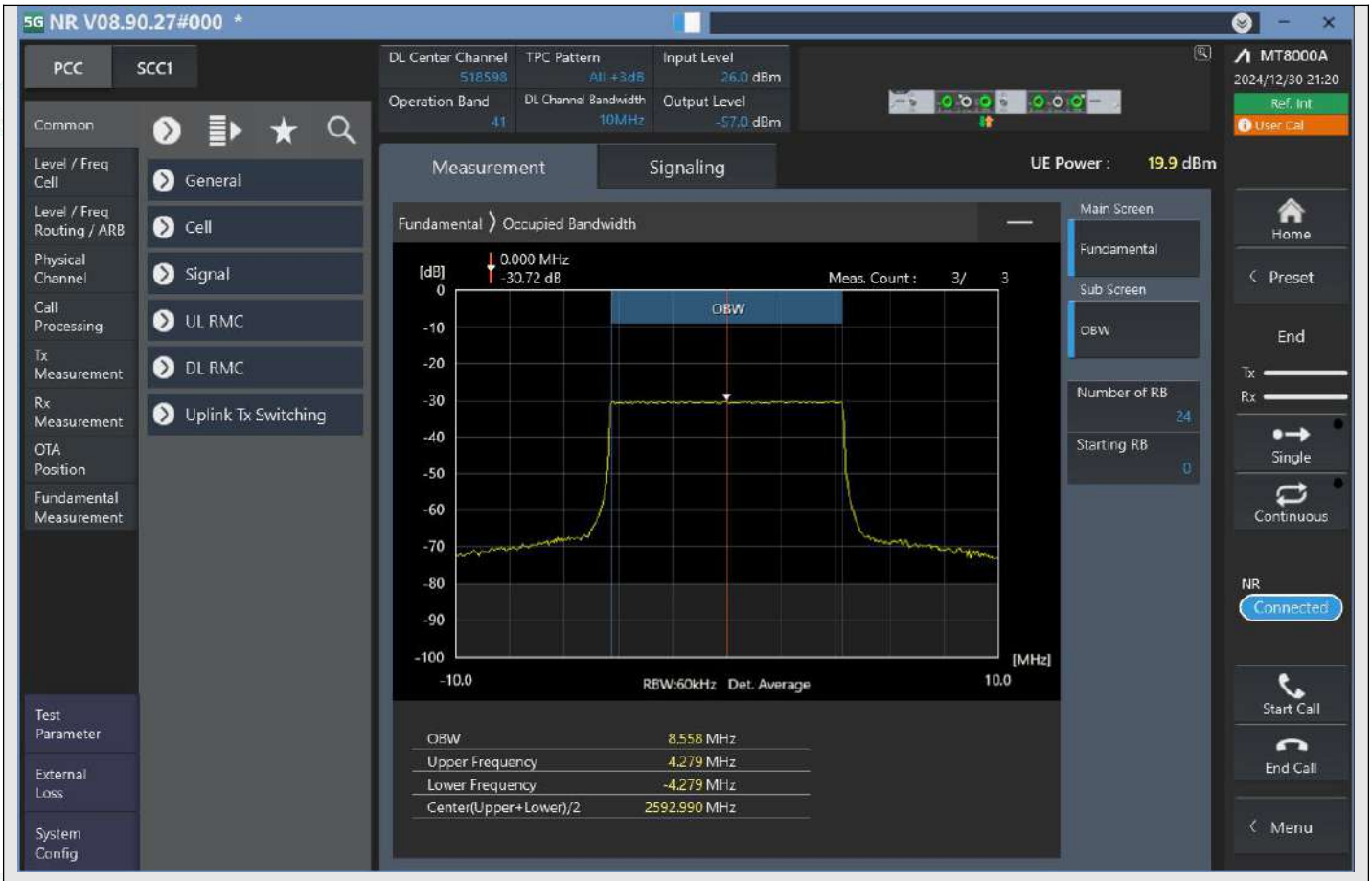

n41_10MHz_30kHz_518598_CP-OFDM QPSK^Outer_Full

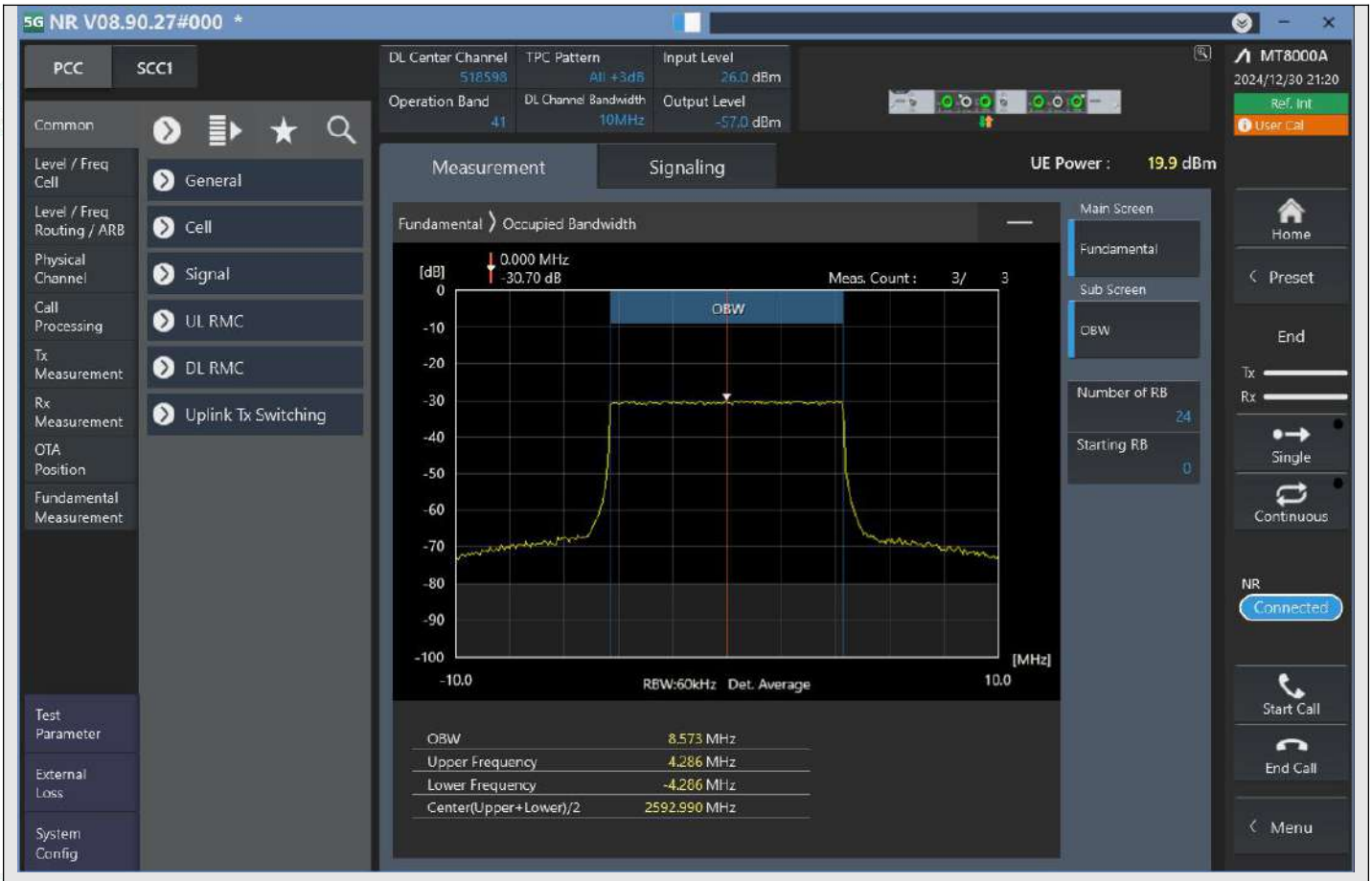

n41_10MHz_30kHz_518598_CP-OFDM 16QAM^Outer_Full

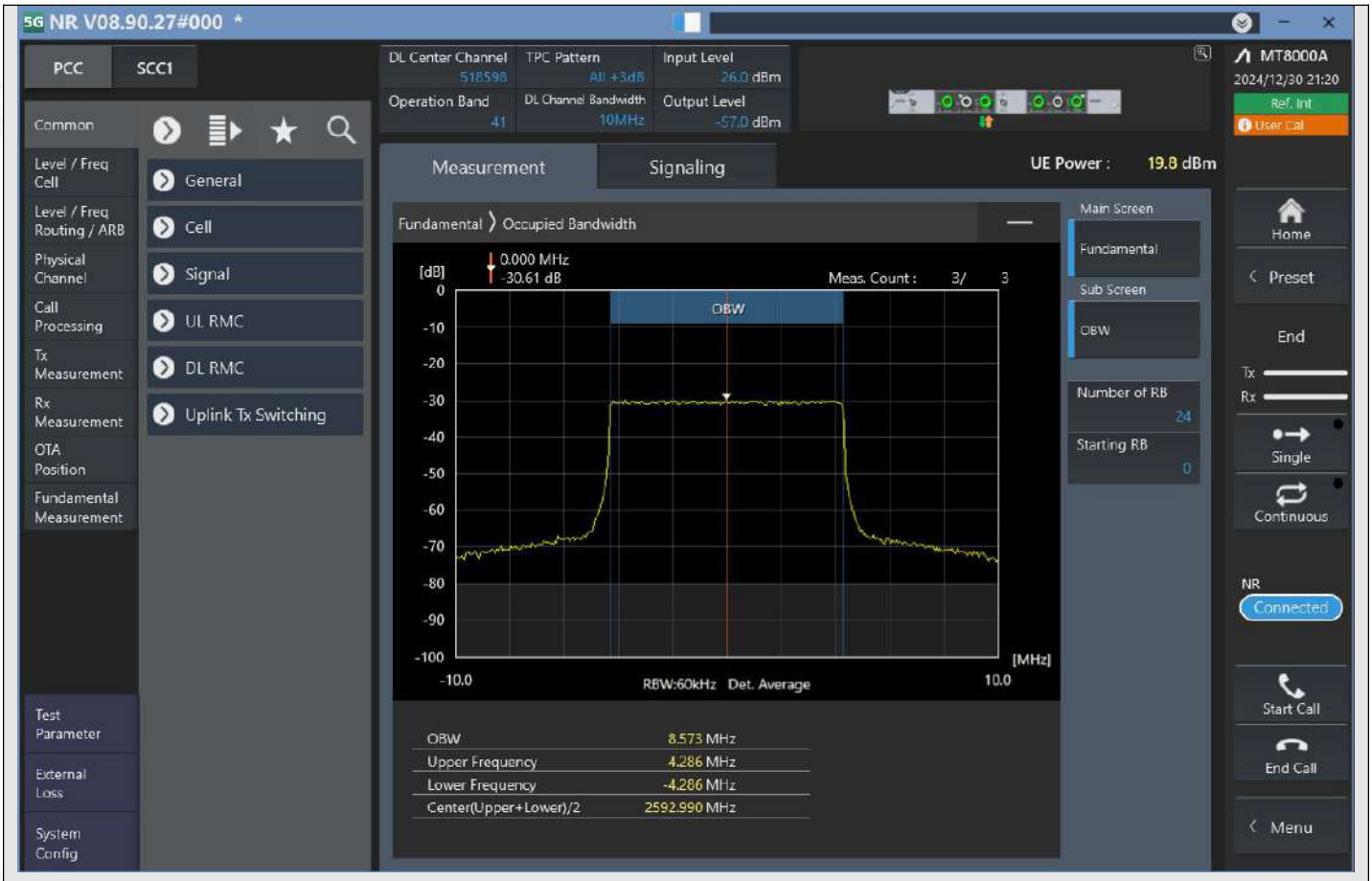

n41_10MHz_30kHz_518598_CP-OFDM 64QAM^Outer_Full

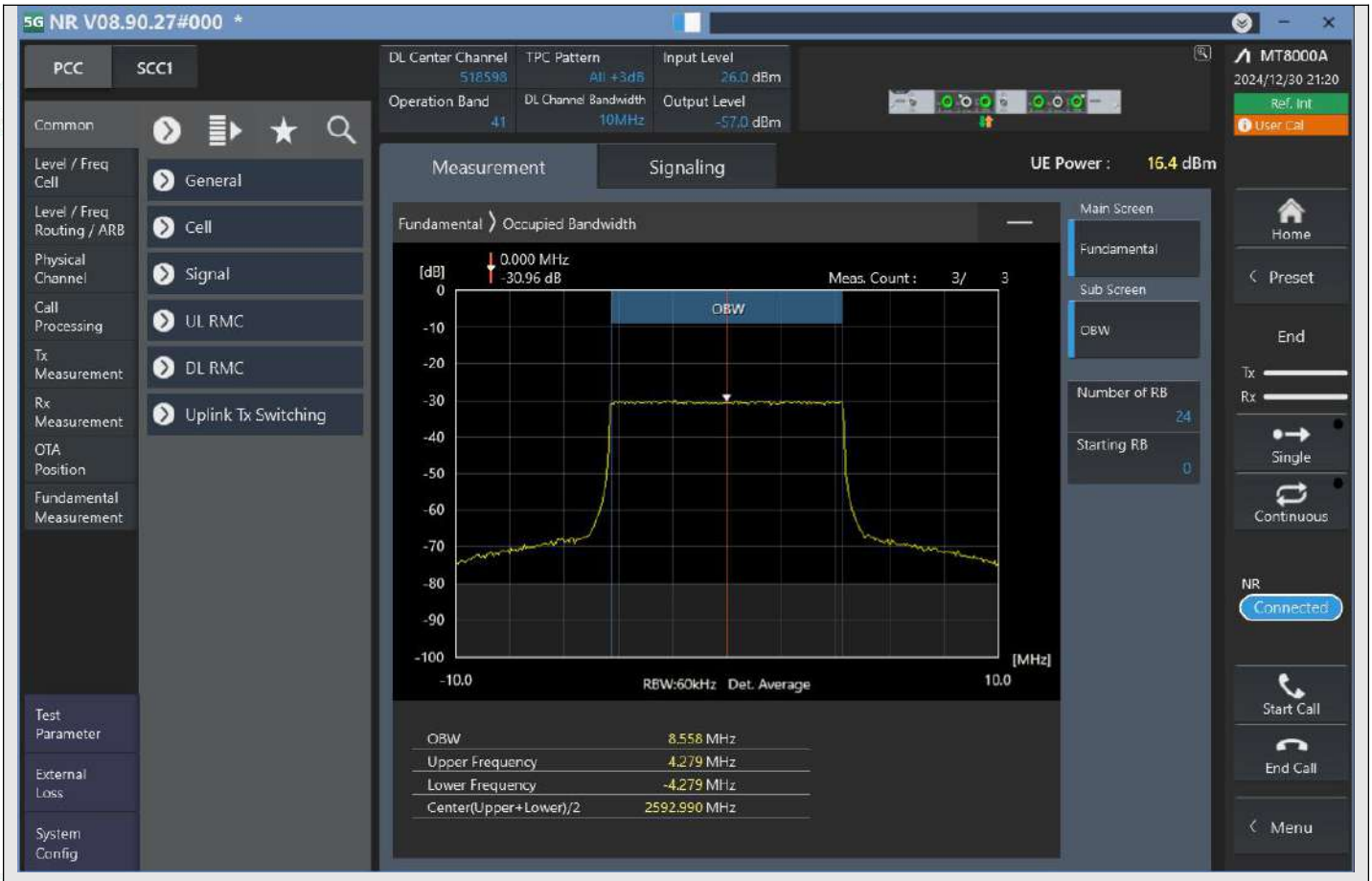

n41_10MHz_30kHz_518598_CP-OFDM 256QAM^Outer_Full

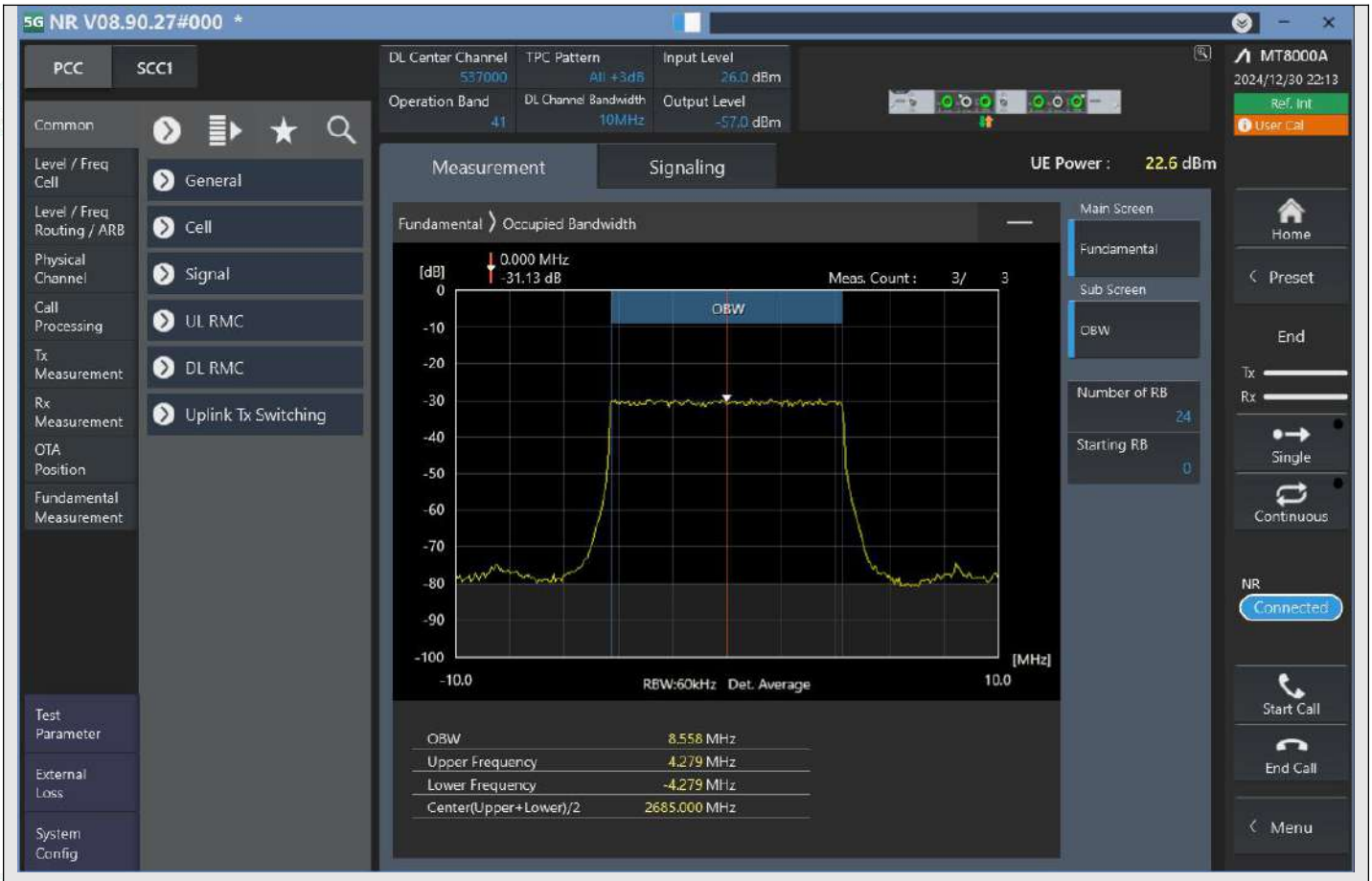

n41_10MHz_30kHz_537000_DFT-s-OFDM PI/2 BPSK^Outer_Full

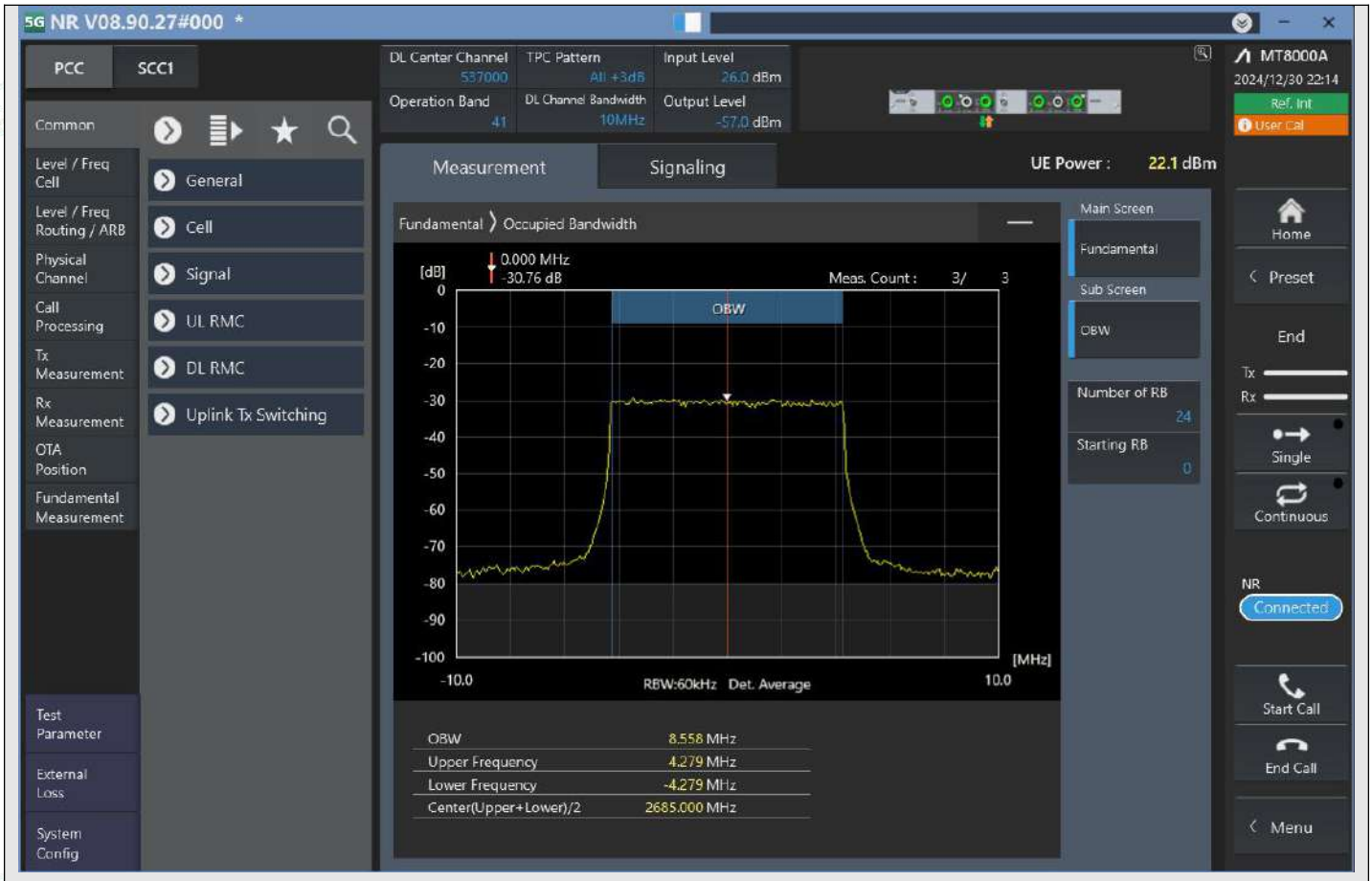

n41_10MHz_30kHz_537000_DFT-s-OFDM QPSK^Outer_Full

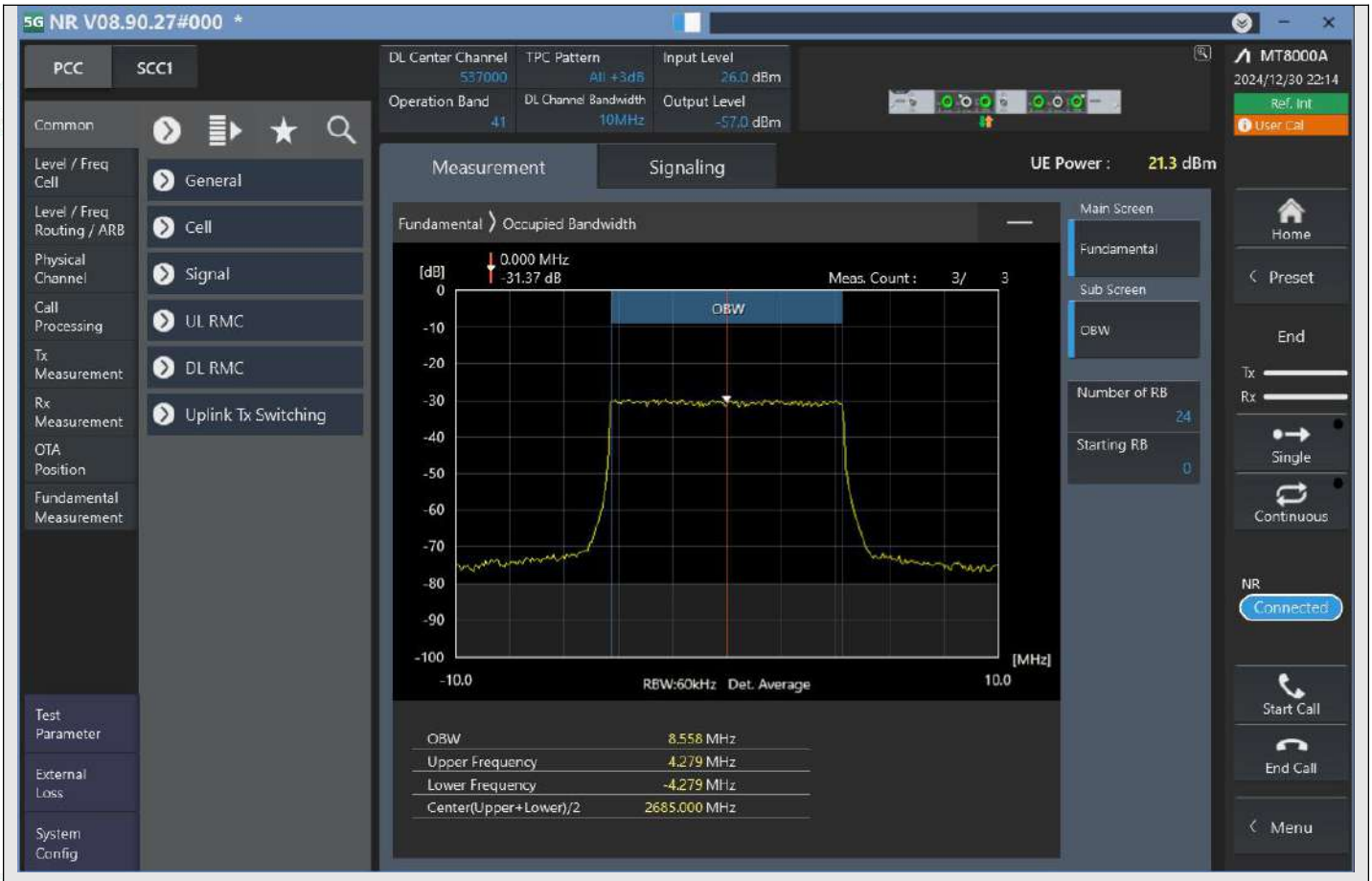

n41_10MHz_30kHz_537000_DFT-s-OFDM 16QAM^Outer_Full

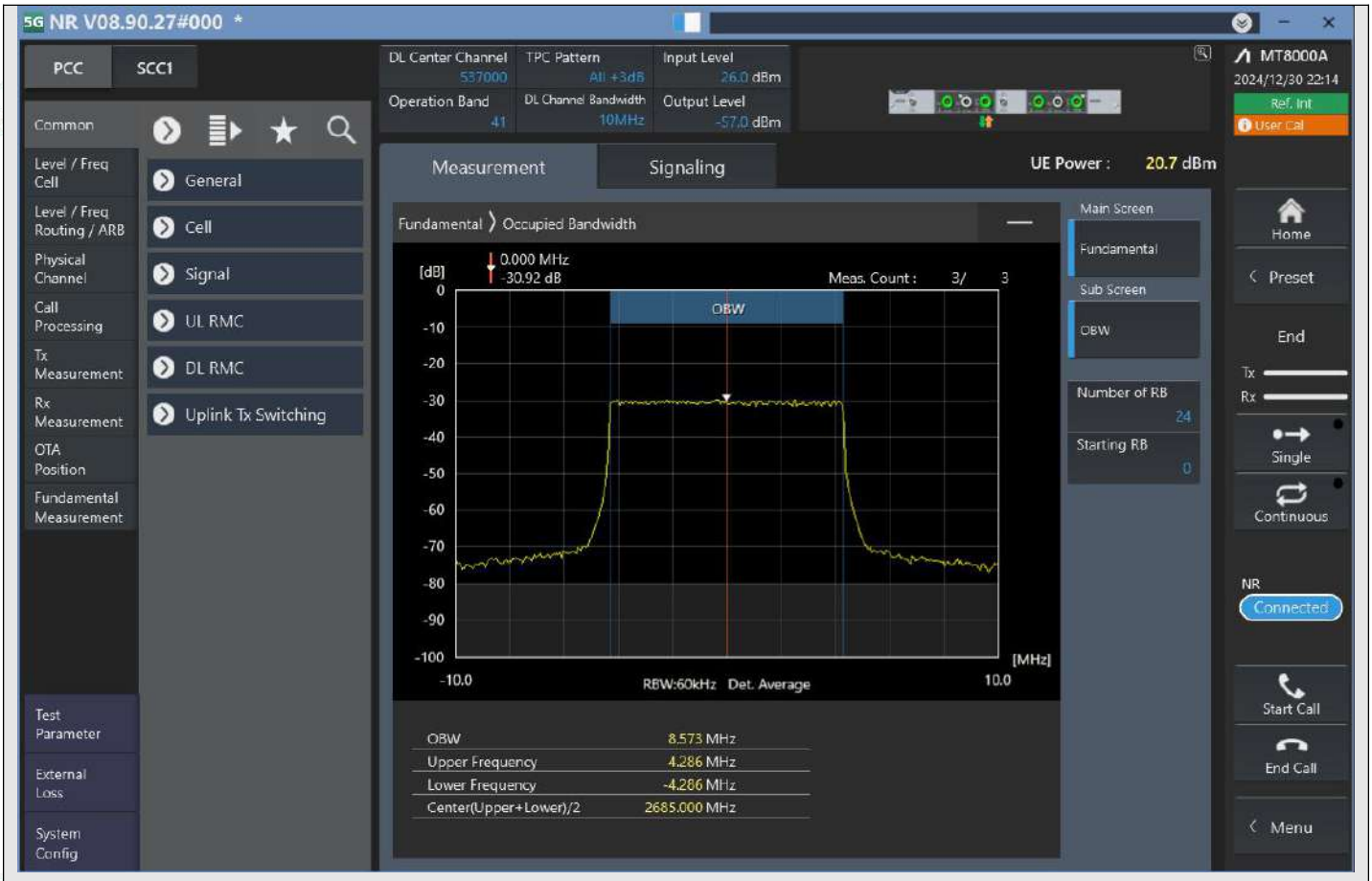

n41_10MHz_30kHz_537000_DFT-s-OFDM 64QAM^Outer_Full