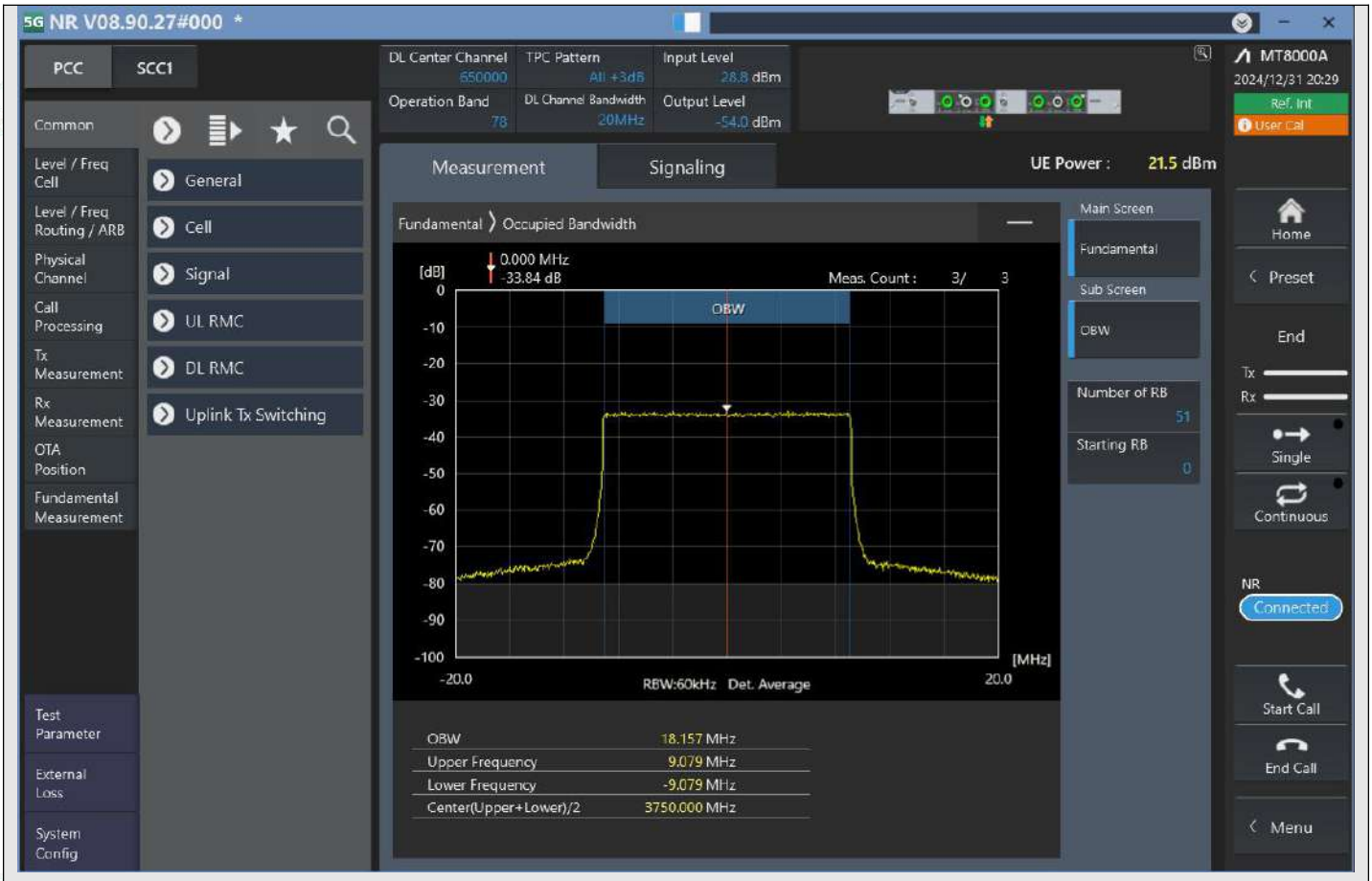

n78_20MHz_30kHz_650000_CP-OFDM 64QAM^Outer_Full

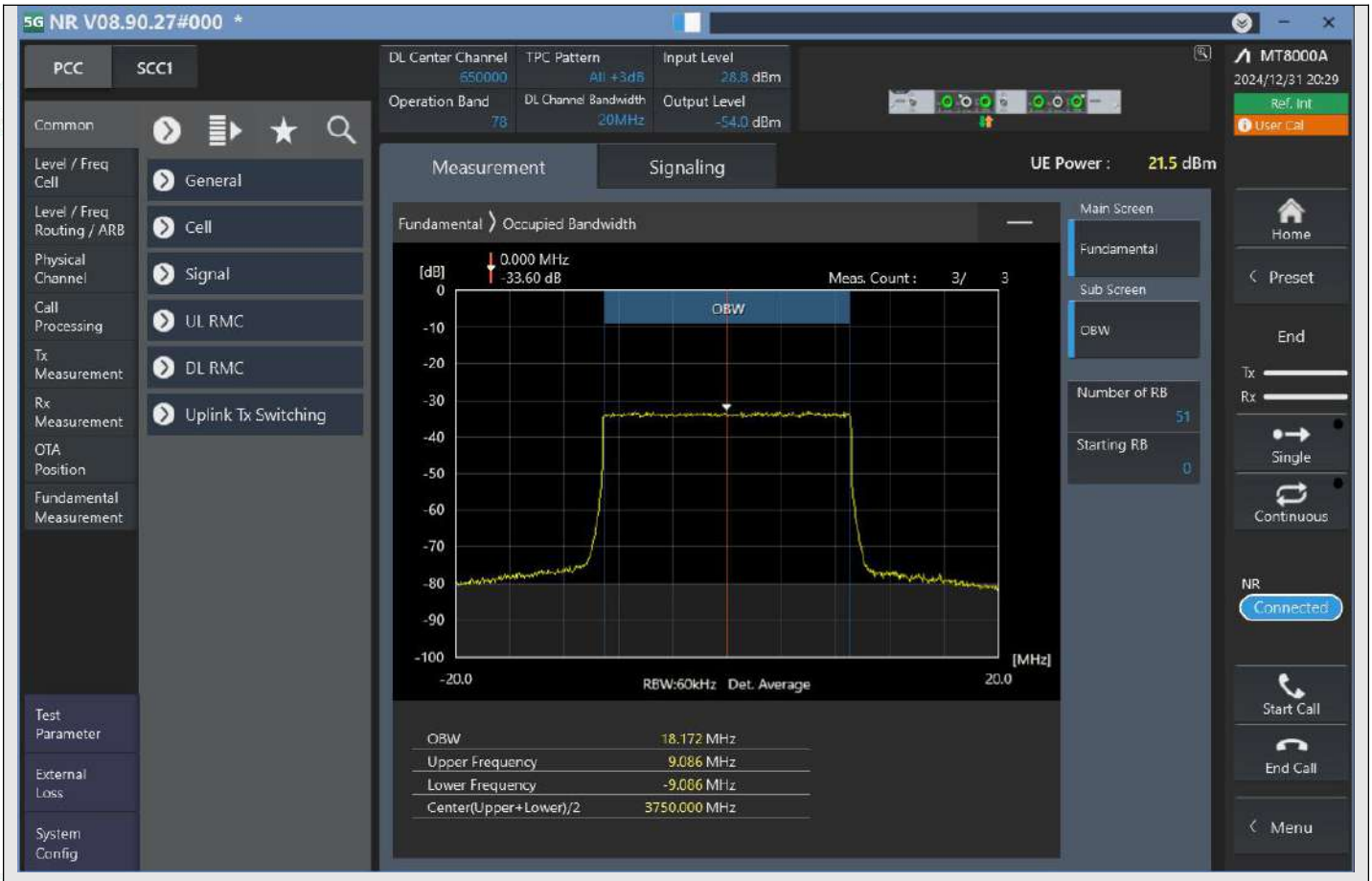

n78_20MHz_30kHz_650000_CP-OFDM 256QAM^Outer_Full

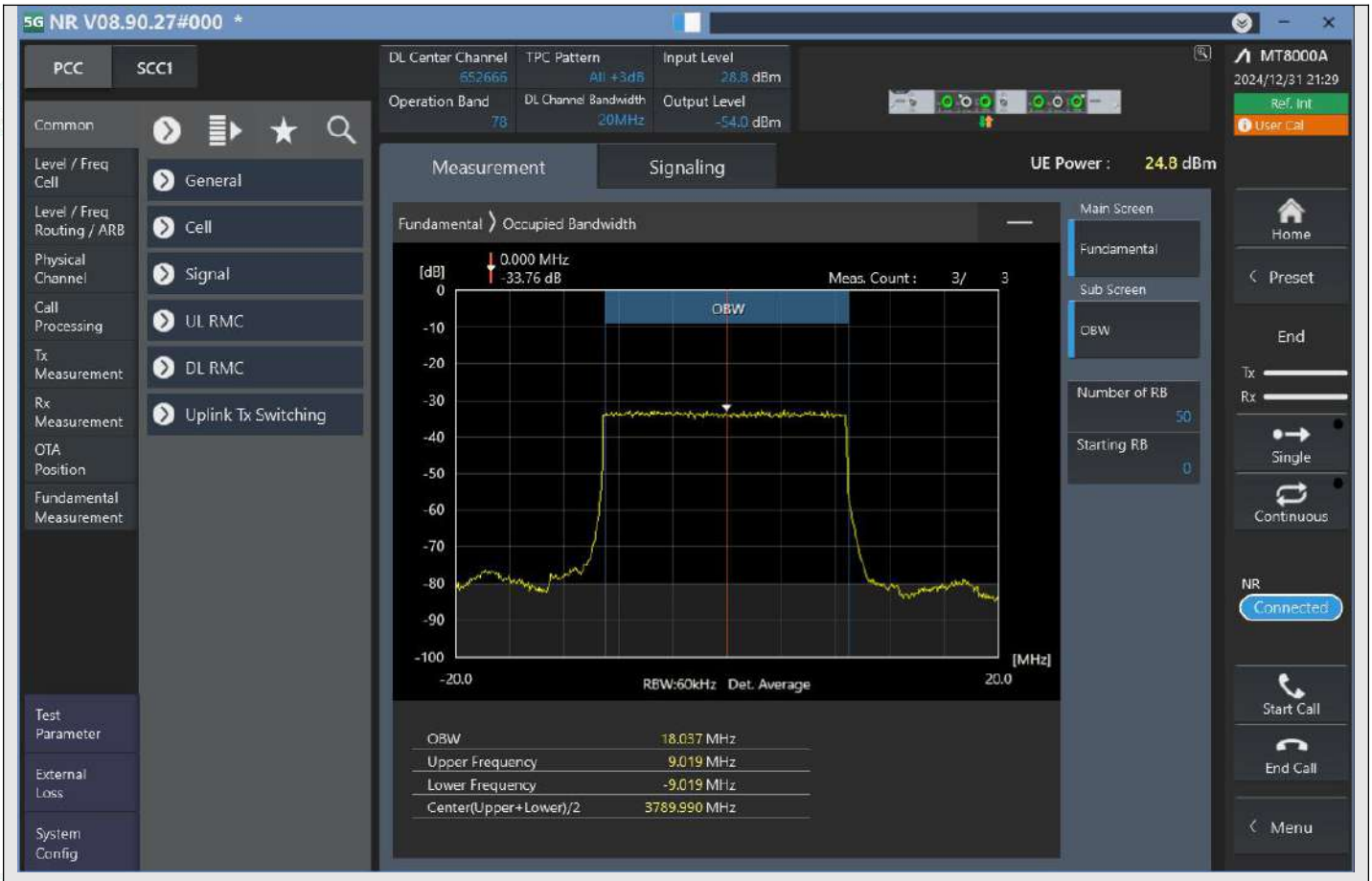

n78_20MHz_30kHz_652666_DFT-s-OFDM PI/2 BPSK^Outer_Full

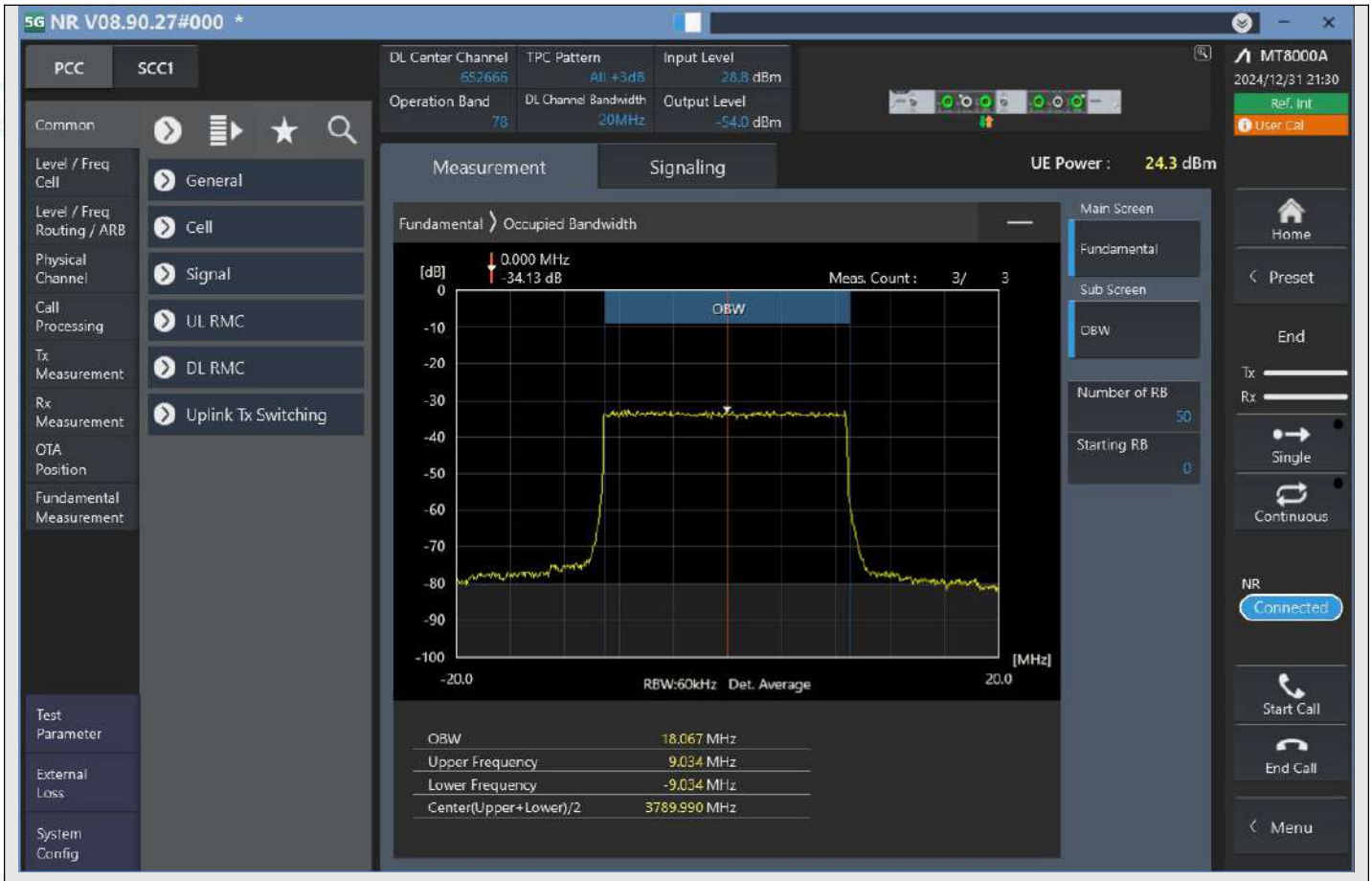

n78_20MHz_30kHz_652666_DFT-s-OFDM QPSK^Outer_Full

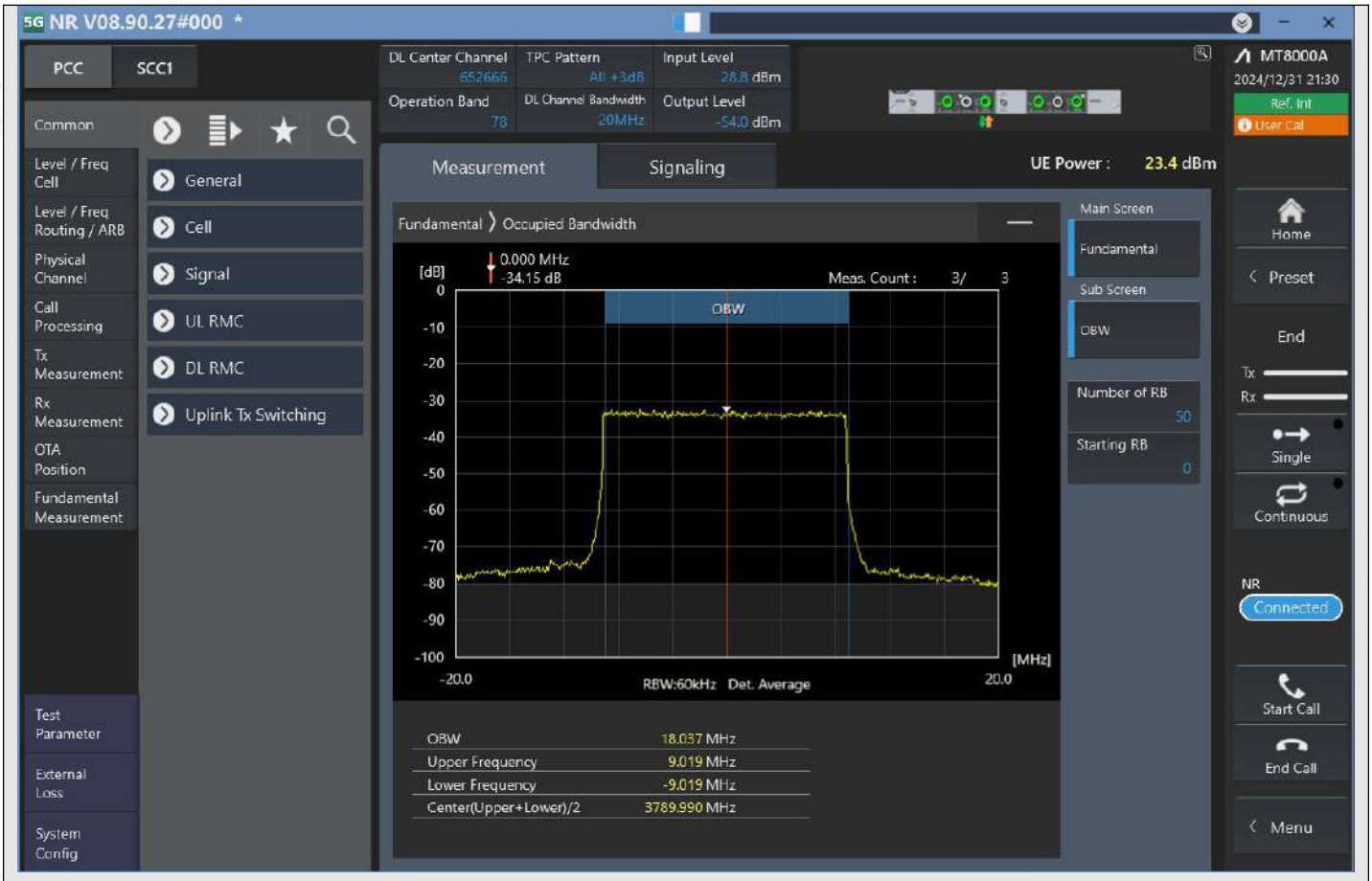

n78_20MHz_30kHz_652666_DFT-s-OFDM 16QAM^Outer_Full

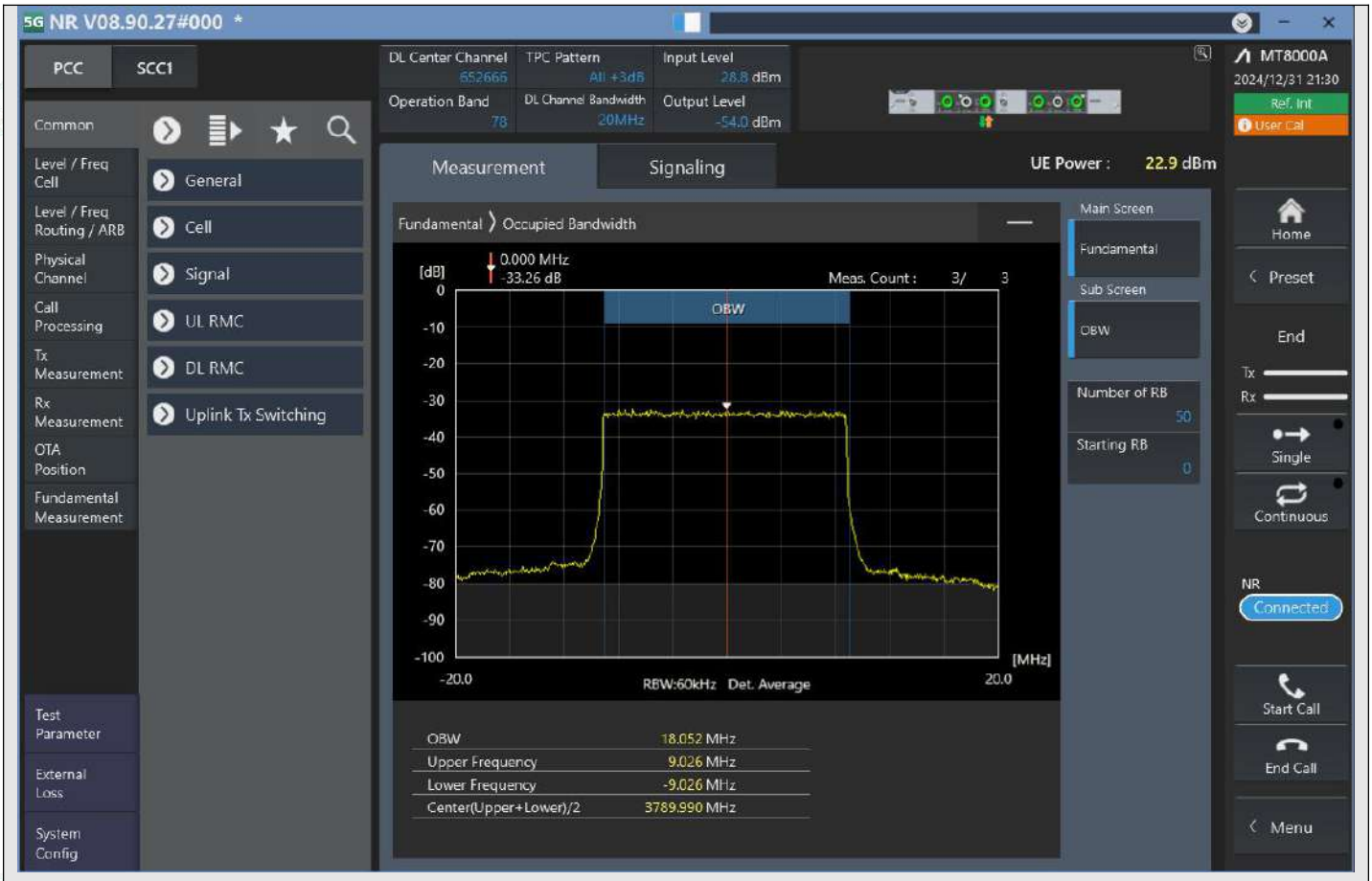

n78_20MHz_30kHz_652666_DFT-s-OFDM 64QAM^Outer_Full

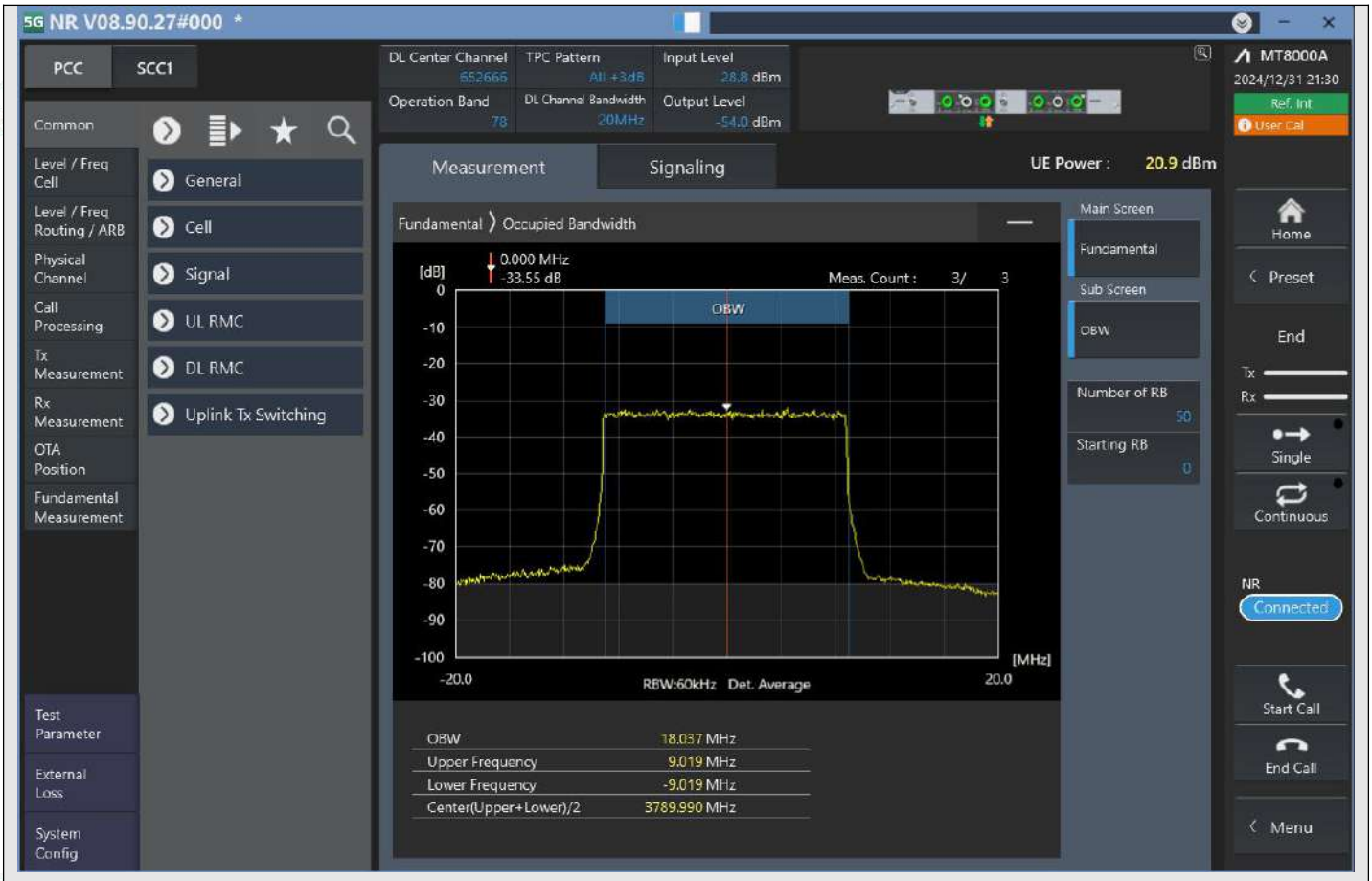

n78_20MHz_30kHz_652666_DFT-s-OFDM 256QAM^Outer_Full

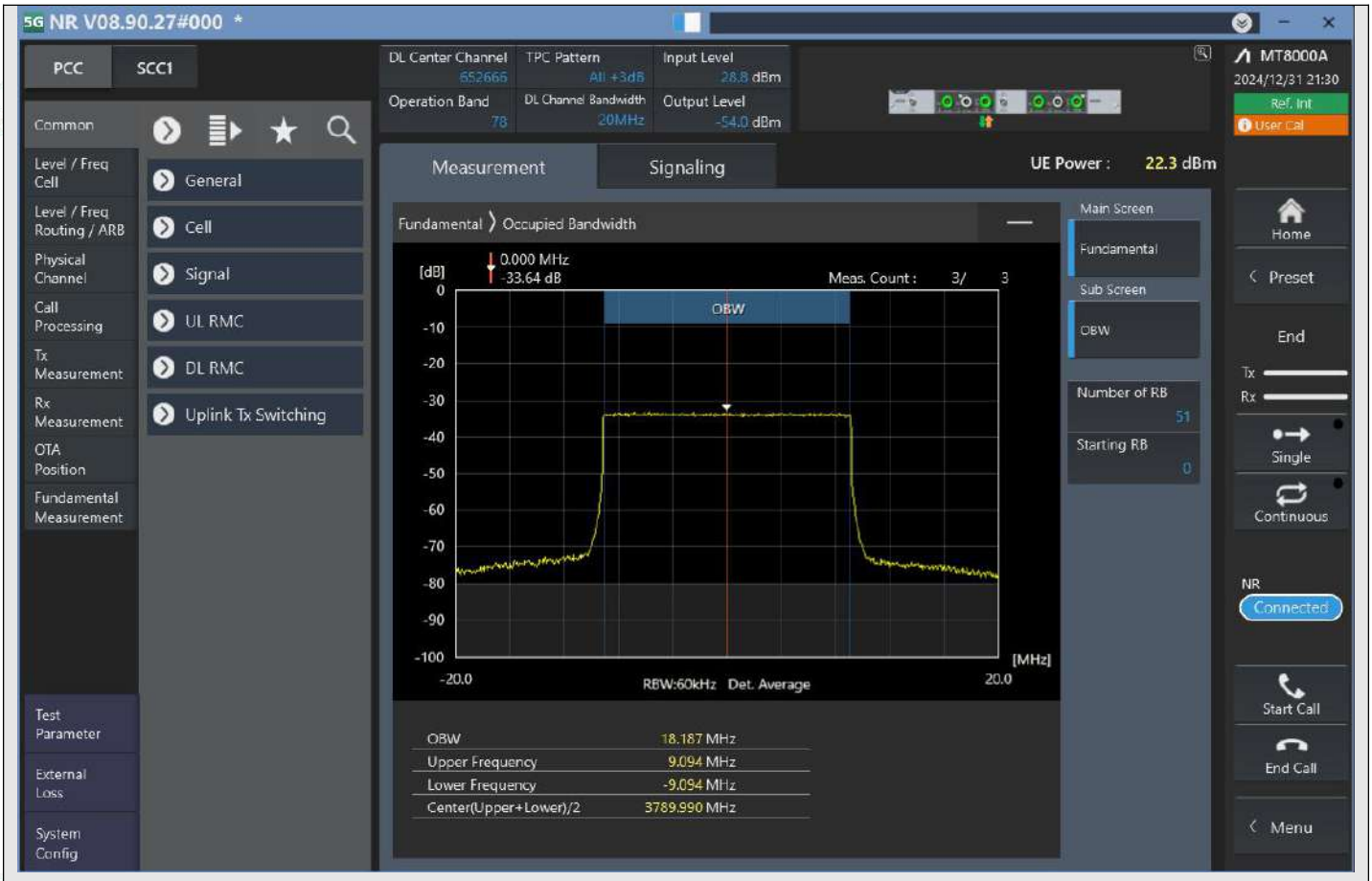

n78_20MHz_30kHz_652666_CP-OFDM QPSK^Outer_Full

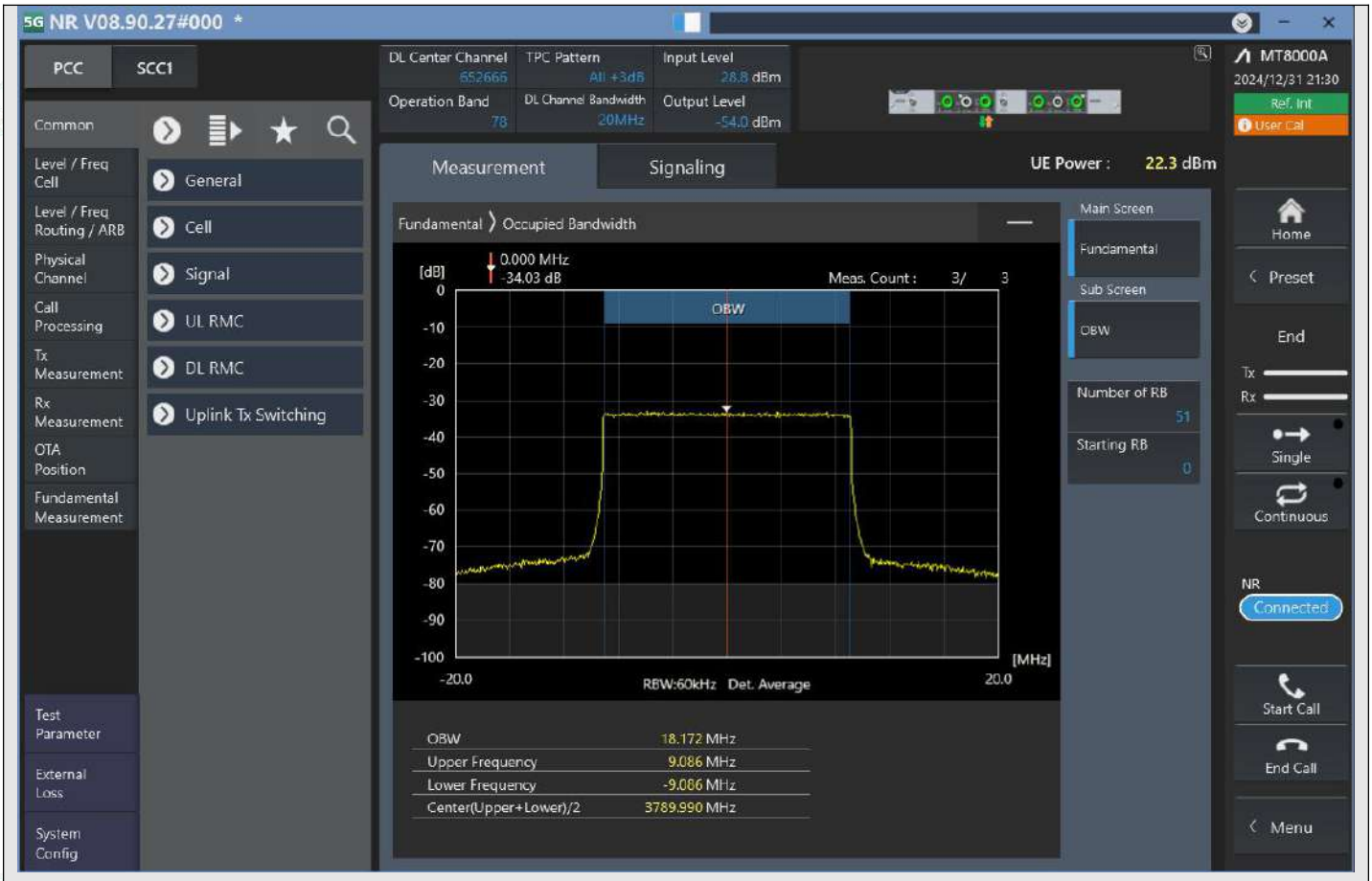

n78_20MHz_30kHz_652666_CP-OFDM 16QAM^Outer_Full

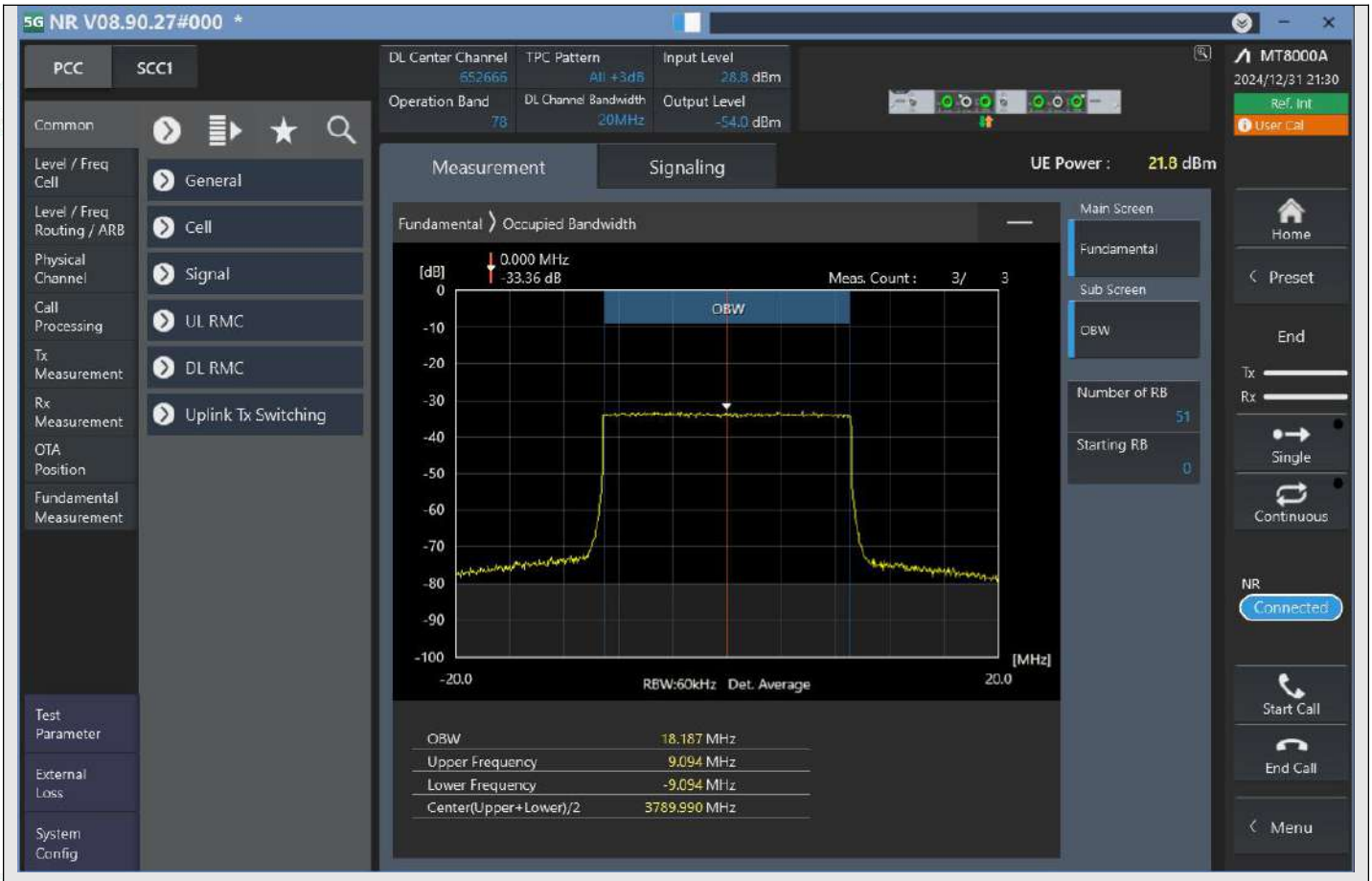

n78_20MHz_30kHz_652666_CP-OFDM 64QAM^Outer_Full

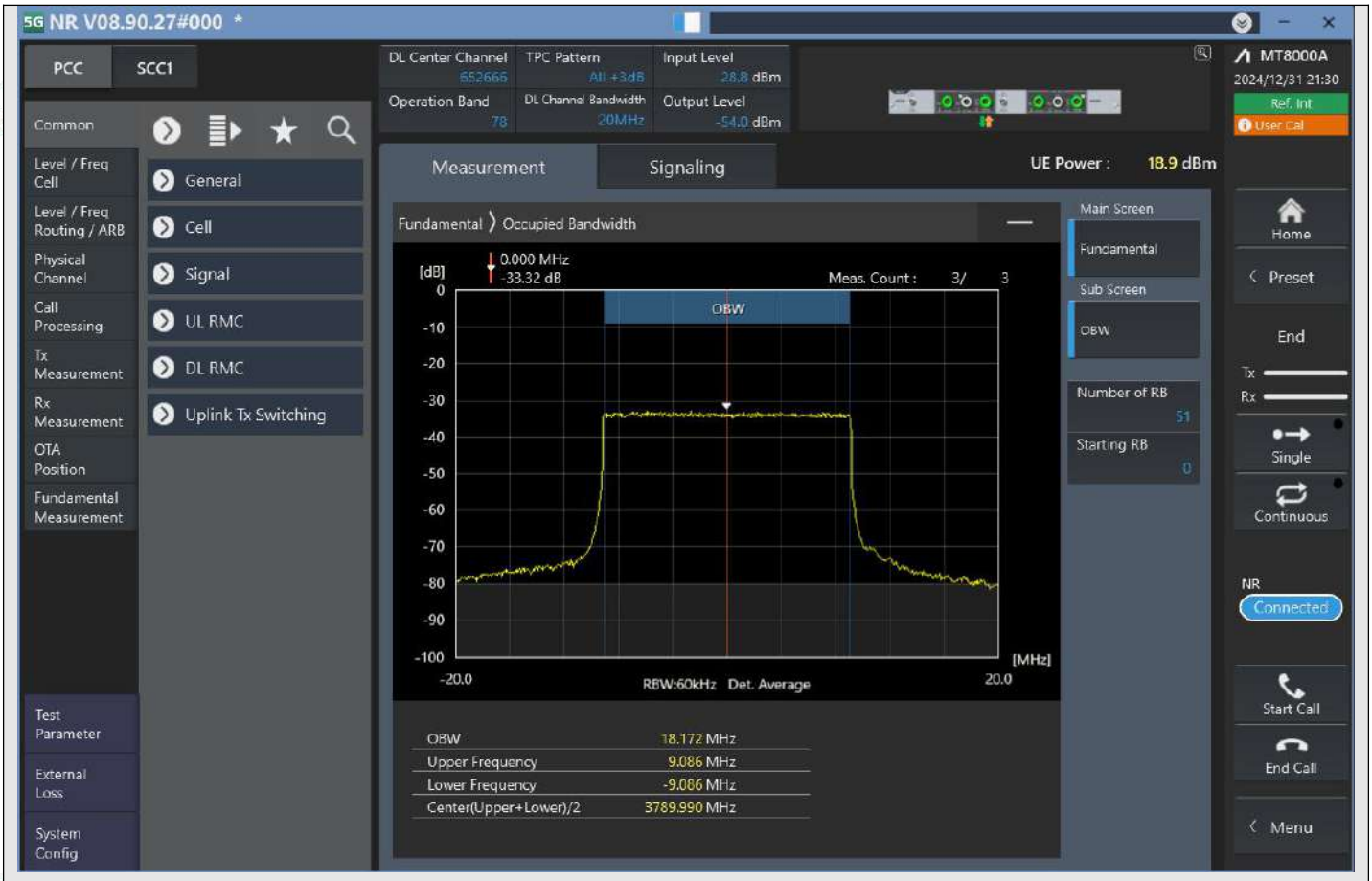

n78_20MHz_30kHz_652666_CP-OFDM 256QAM^Outer_Full

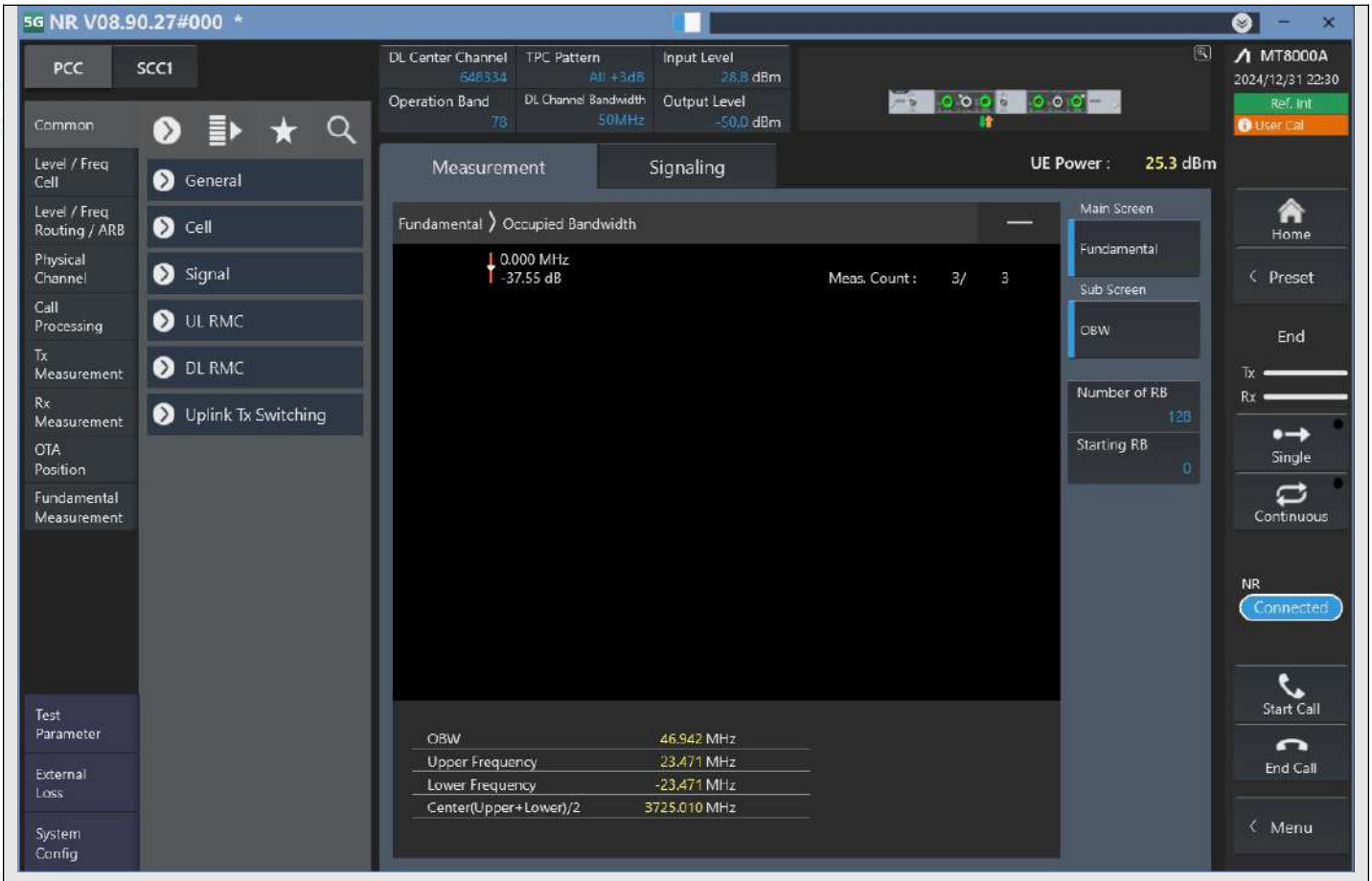

n78_50MHz_30kHz_648334_DFT-s-OFDM PI/2 BPSK^Outer_Full

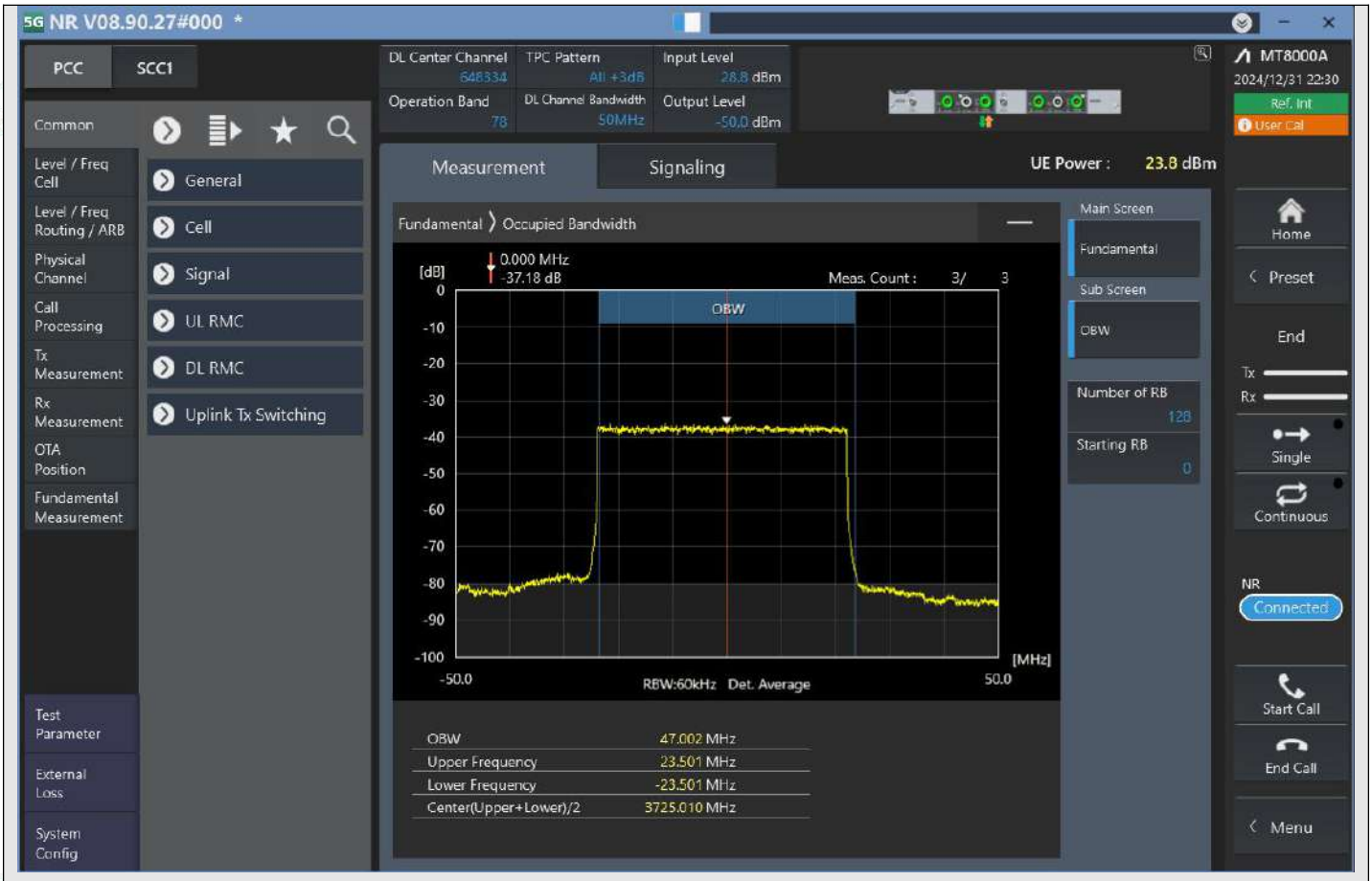

n78_50MHz_30kHz_648334_DFT-s-OFDM QPSK^Outer_Full

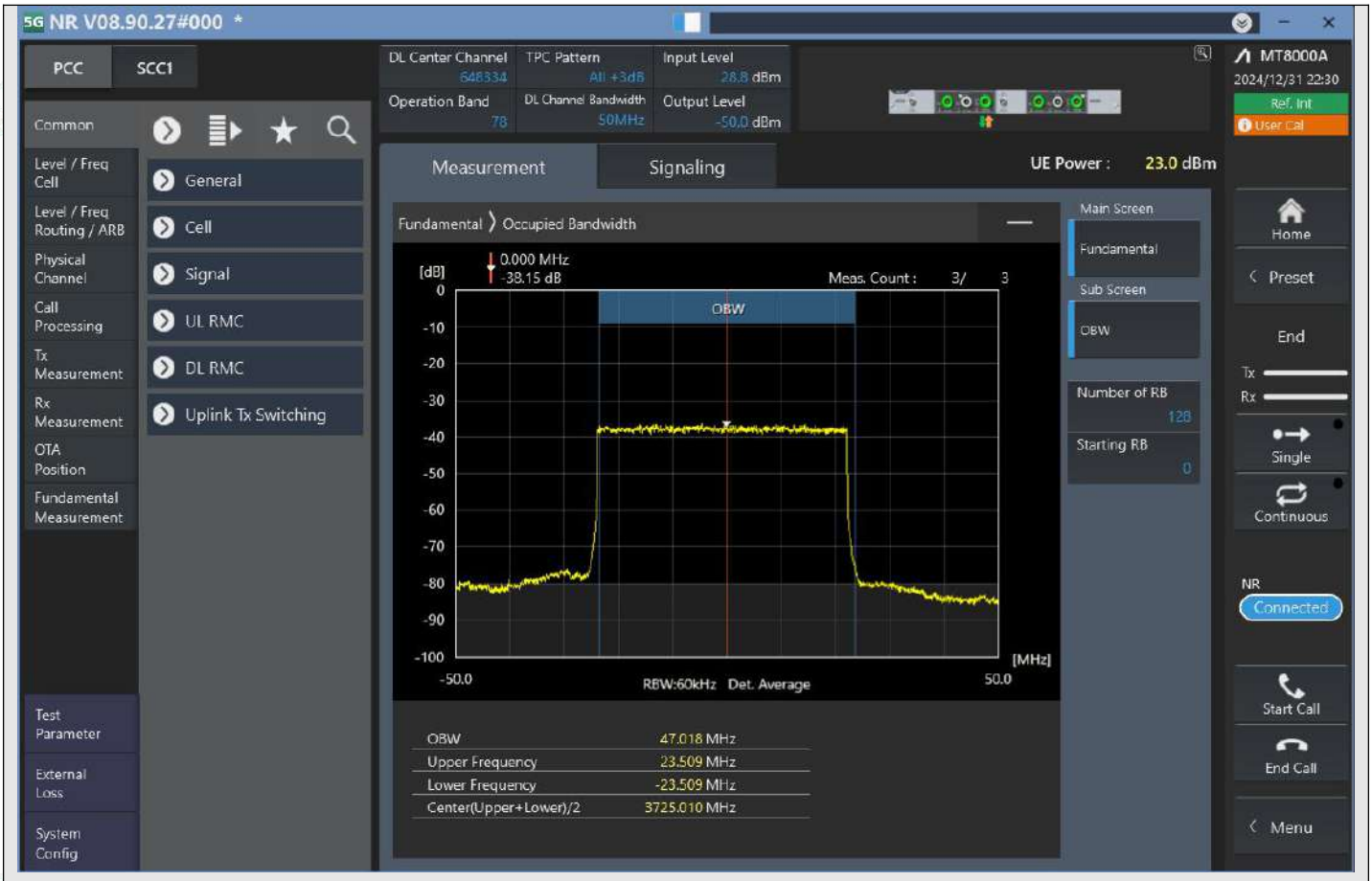

n78_50MHz_30kHz_648334_DFT-s-OFDM 16QAM^Outer_Full

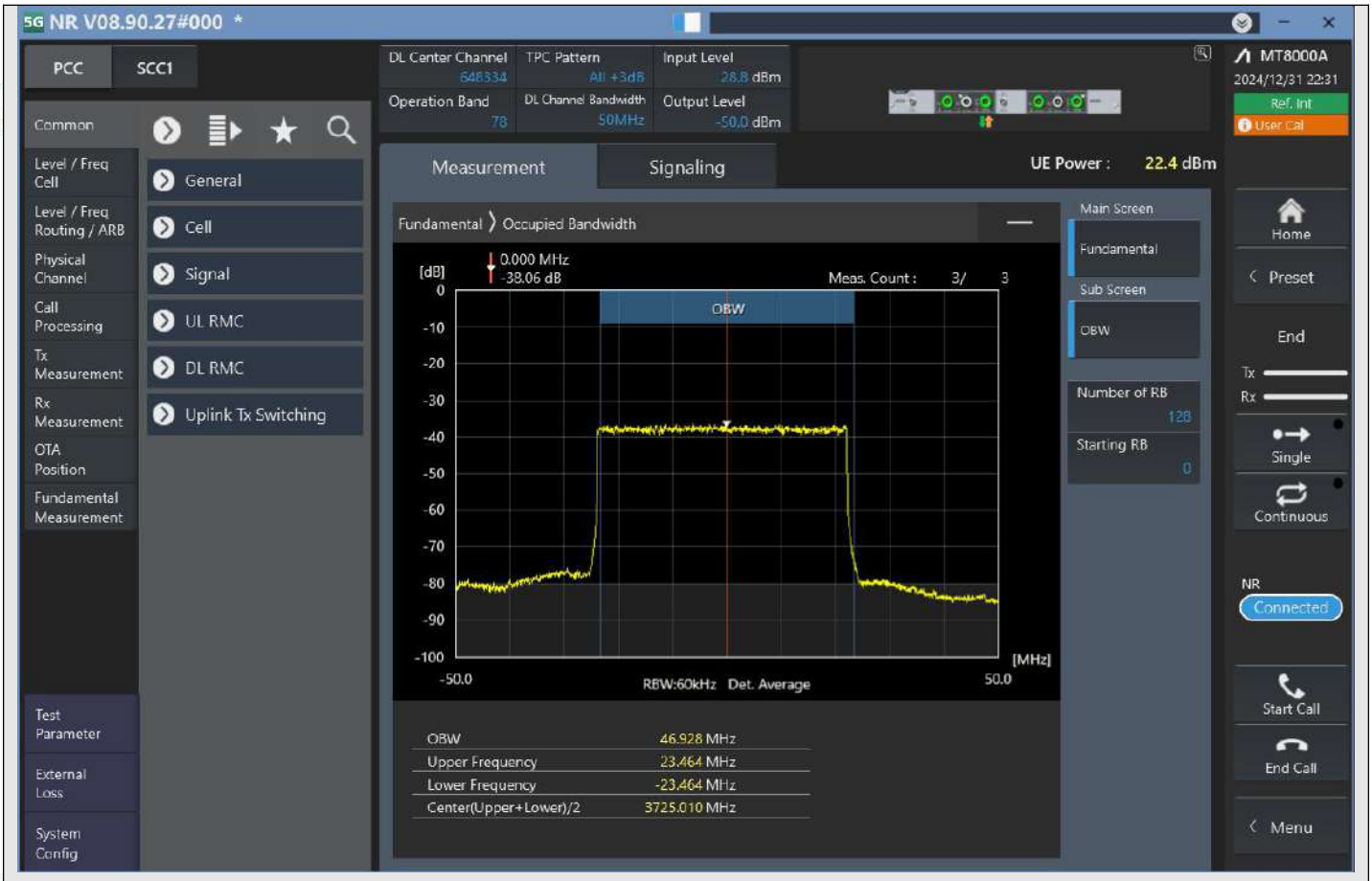

n78_50MHz_30kHz_648334_DFT-s-OFDM 64QAM^Outer_Full

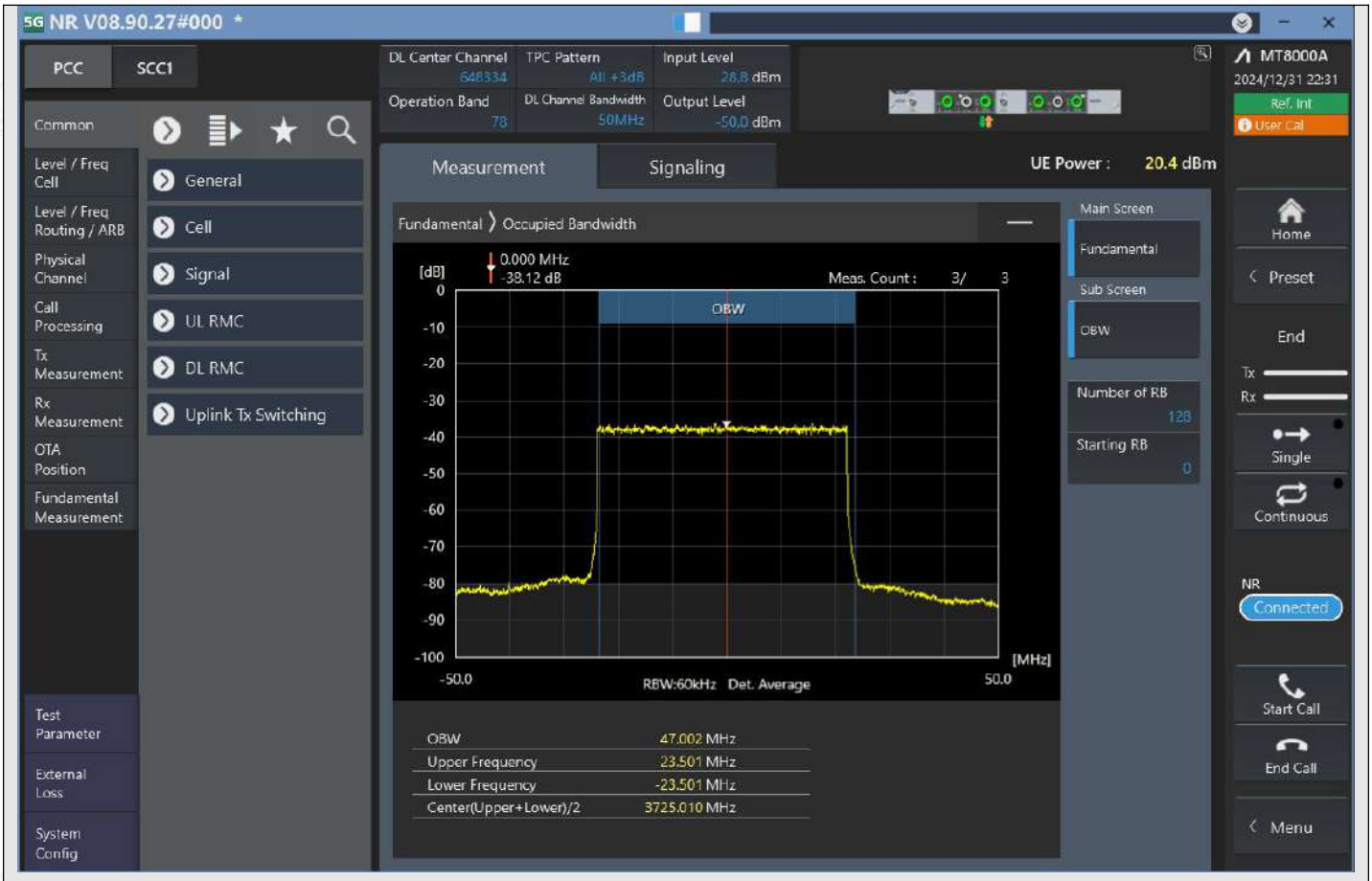

n78_50MHz_30kHz_648334_DFT-s-OFDM 256QAM^Outer_Full

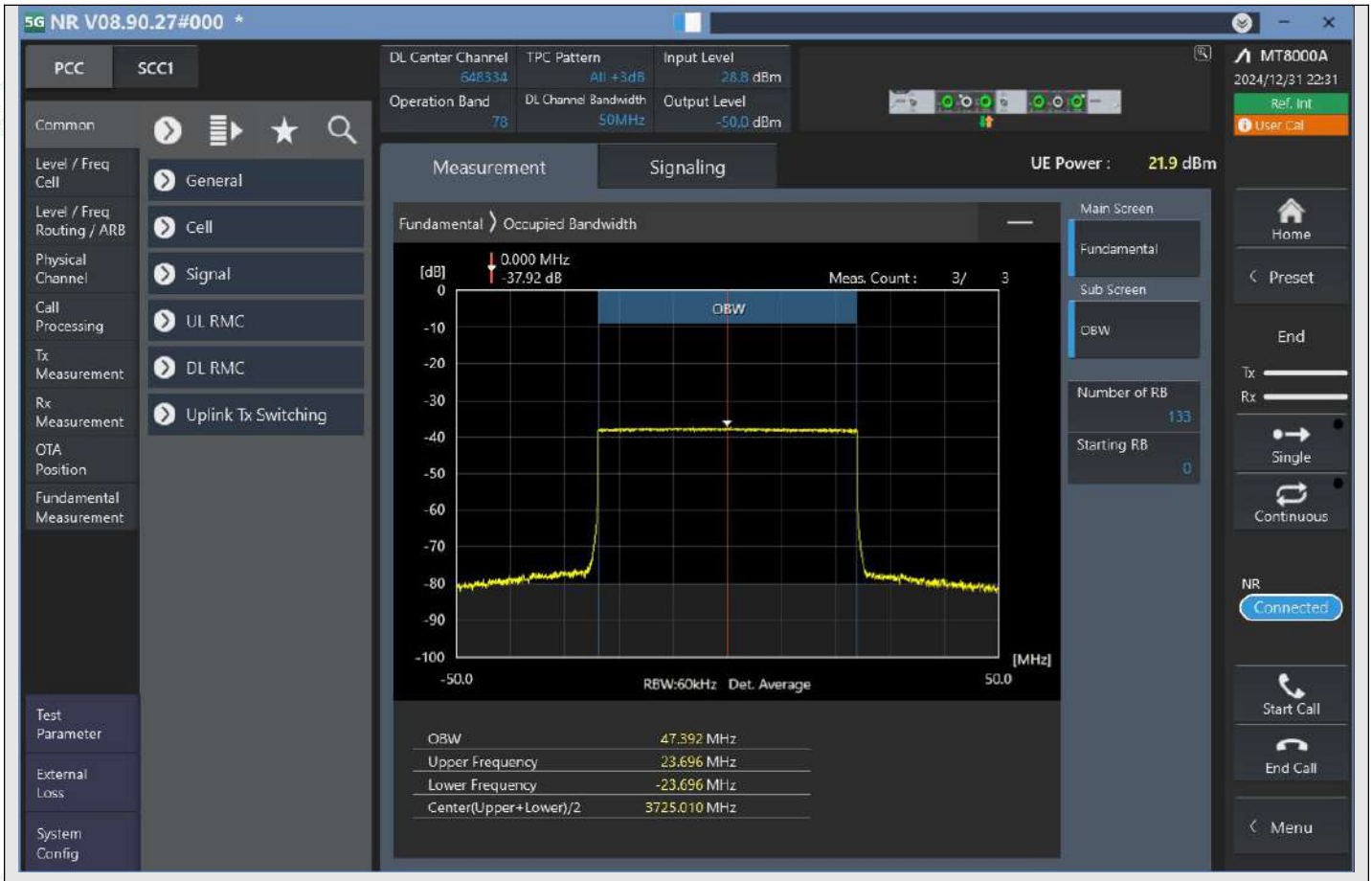

n78_50MHz_30kHz_648334_CP-OFDM QPSK^Outer_Full

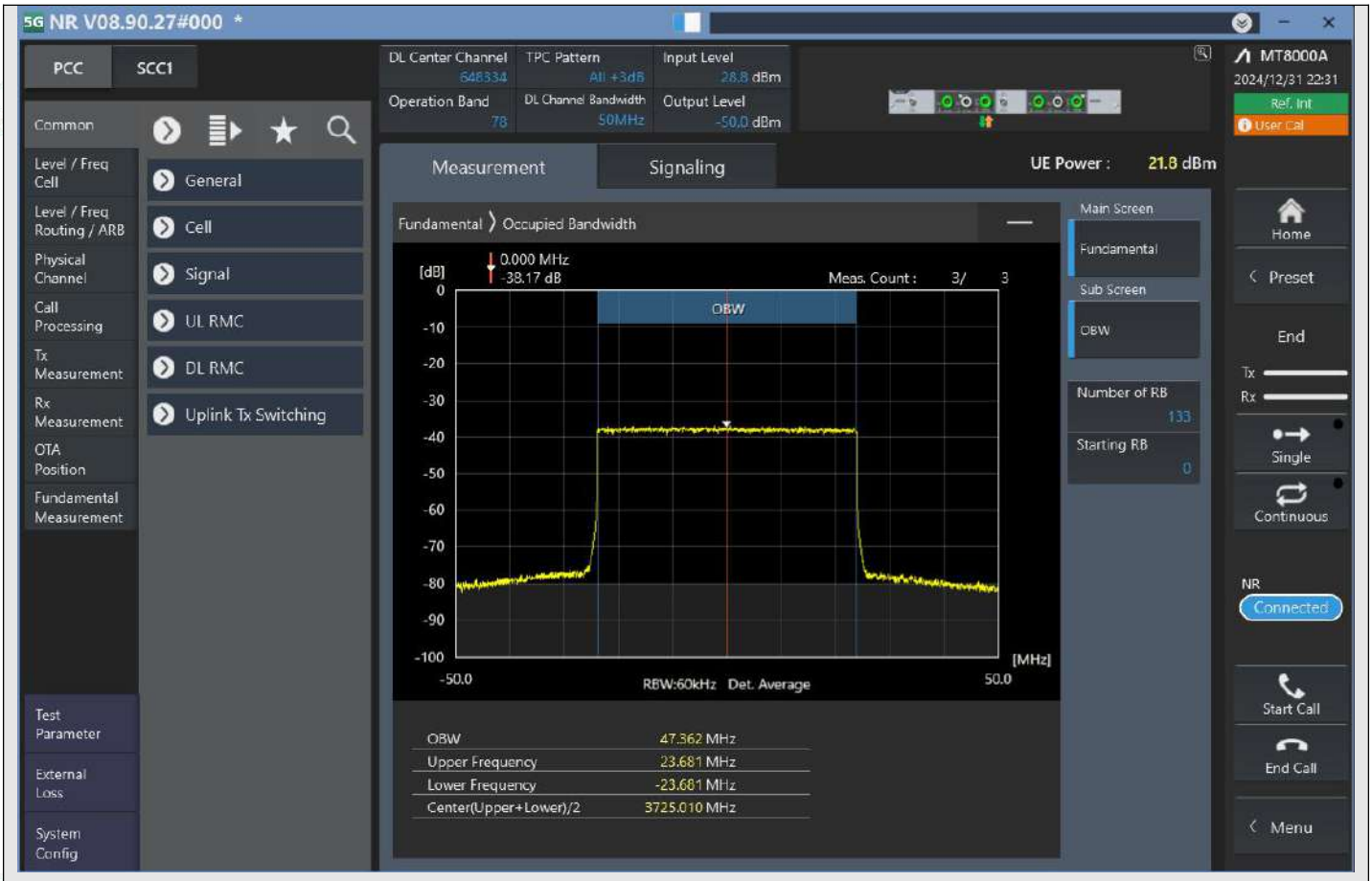

n78_50MHz_30kHz_648334_CP-OFDM 16QAM^Outer_Full

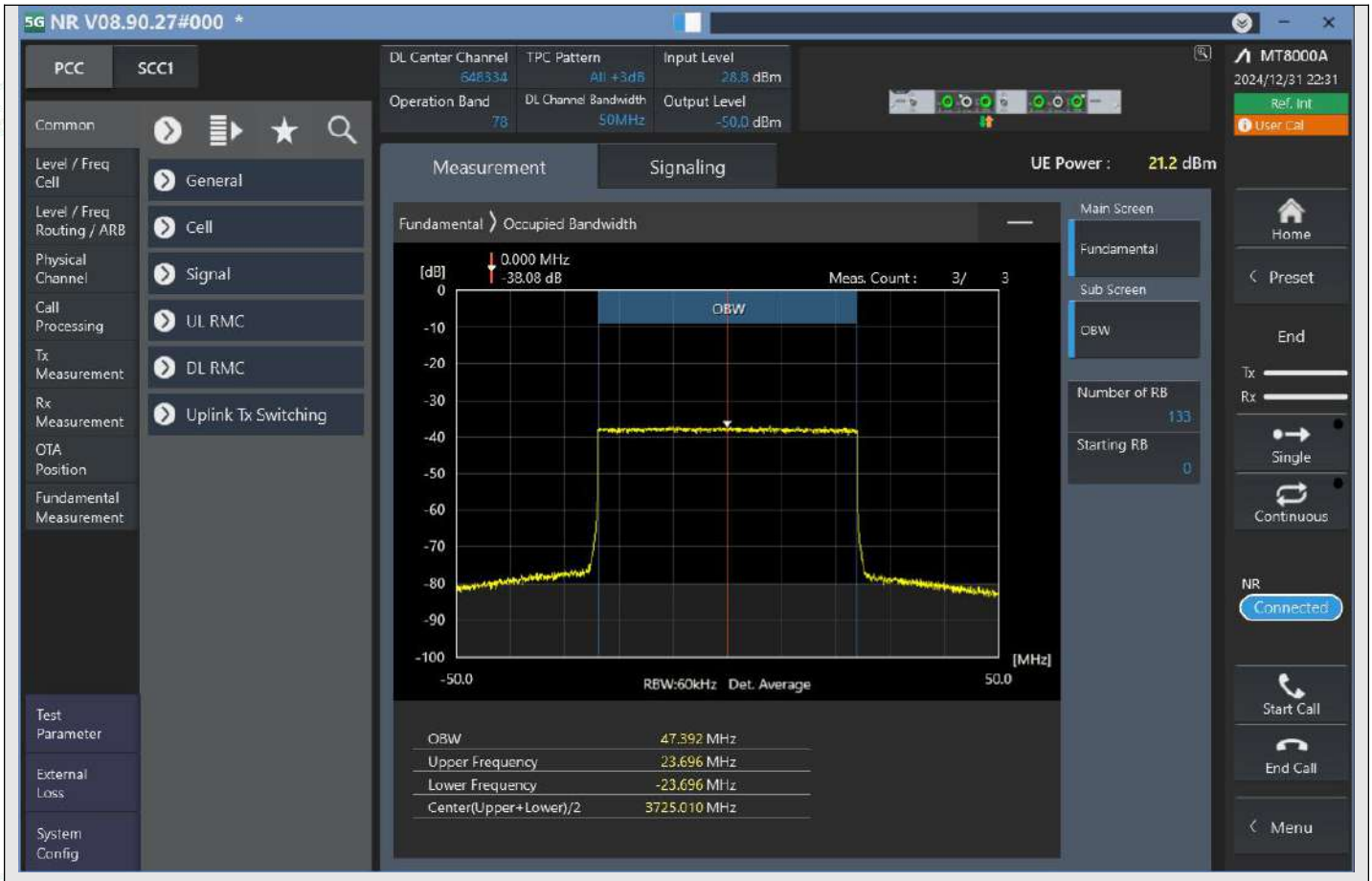

n78_50MHz_30kHz_648334_CP-OFDM 64QAM^Outer_Full

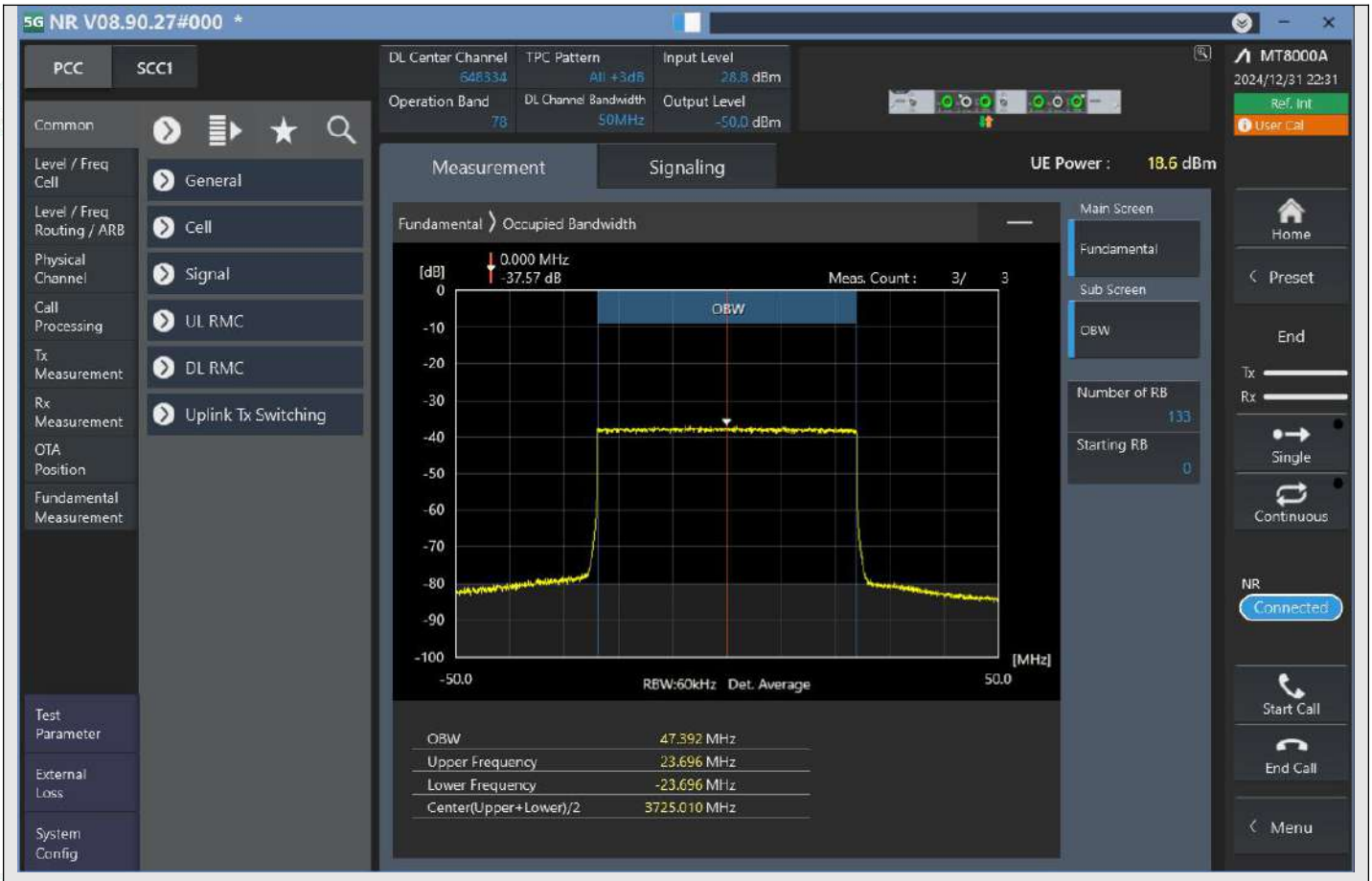

n78_50MHz_30kHz_648334_CP-OFDM 256QAM^Outer_Full

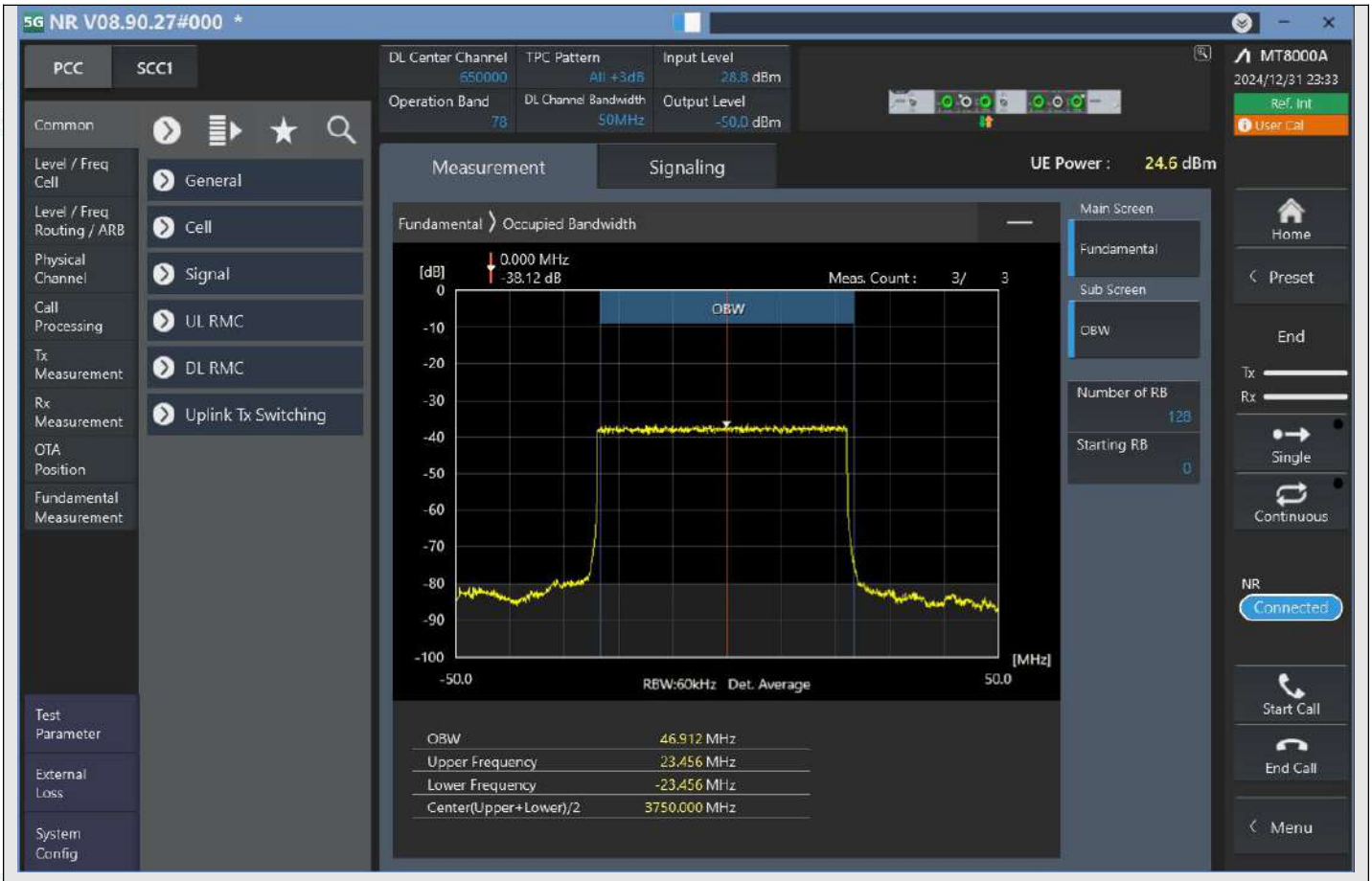

n78_50MHz_30kHz_650000_DFT-s-OFDM PI/2 BPSK^Outer_Full

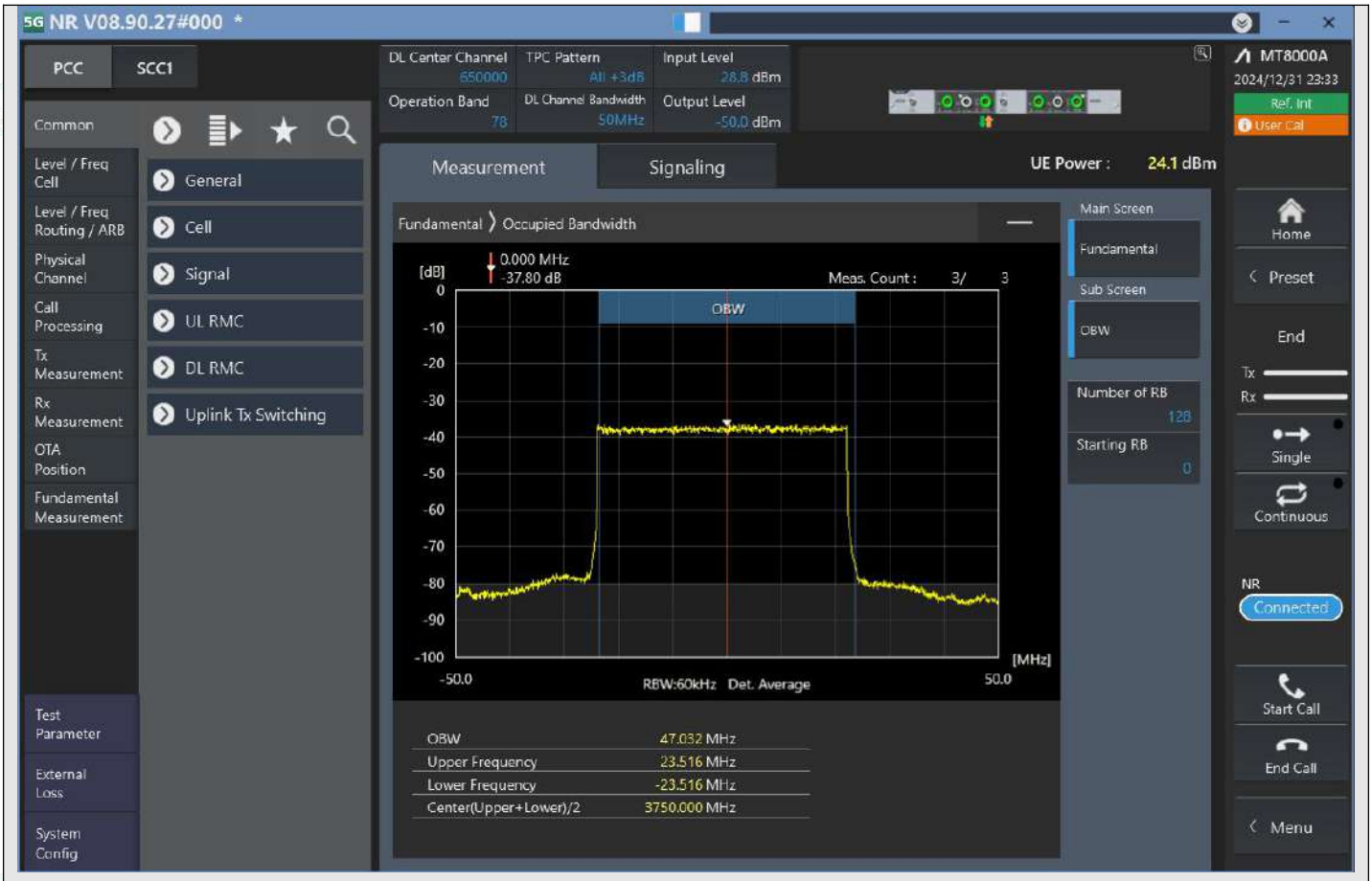

n78_50MHz_30kHz_650000_DFT-s-OFDM QPSK^Outer_Full

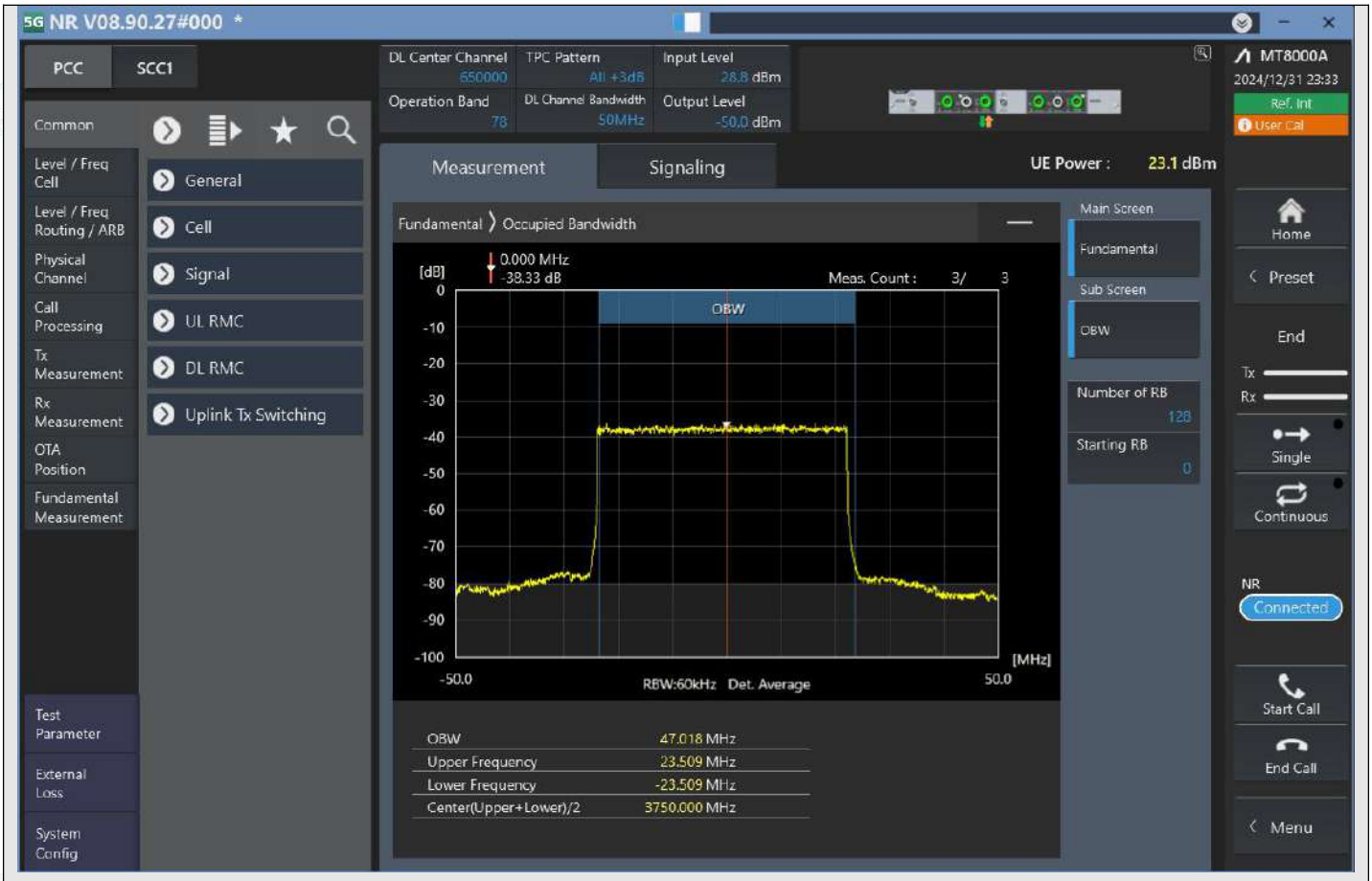

n78_50MHz_30kHz_650000_DFT-s-OFDM 16QAM^Outer_Full

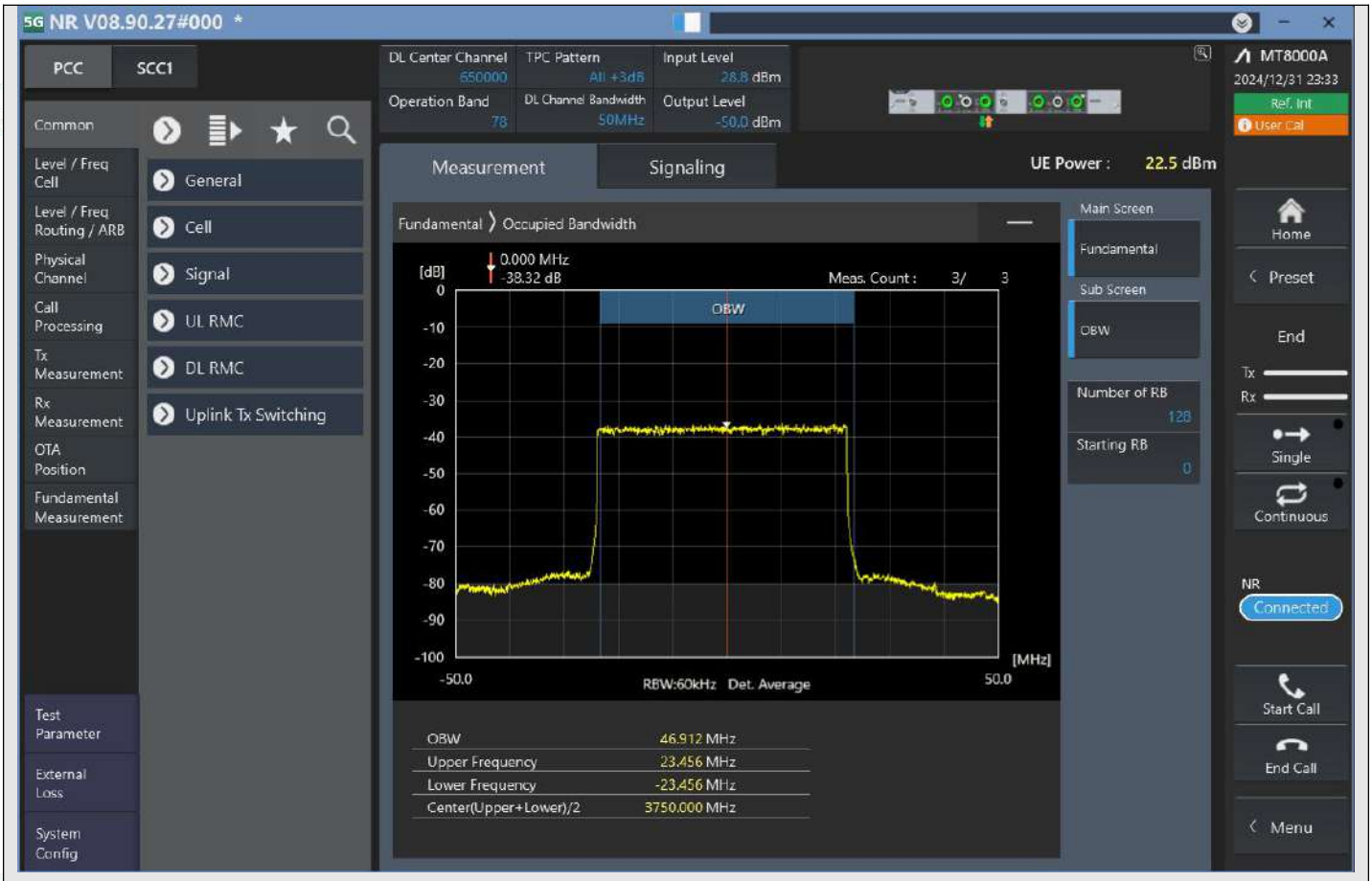

n78_50MHz_30kHz_650000_DFT-s-OFDM 64QAM^Outer_Full

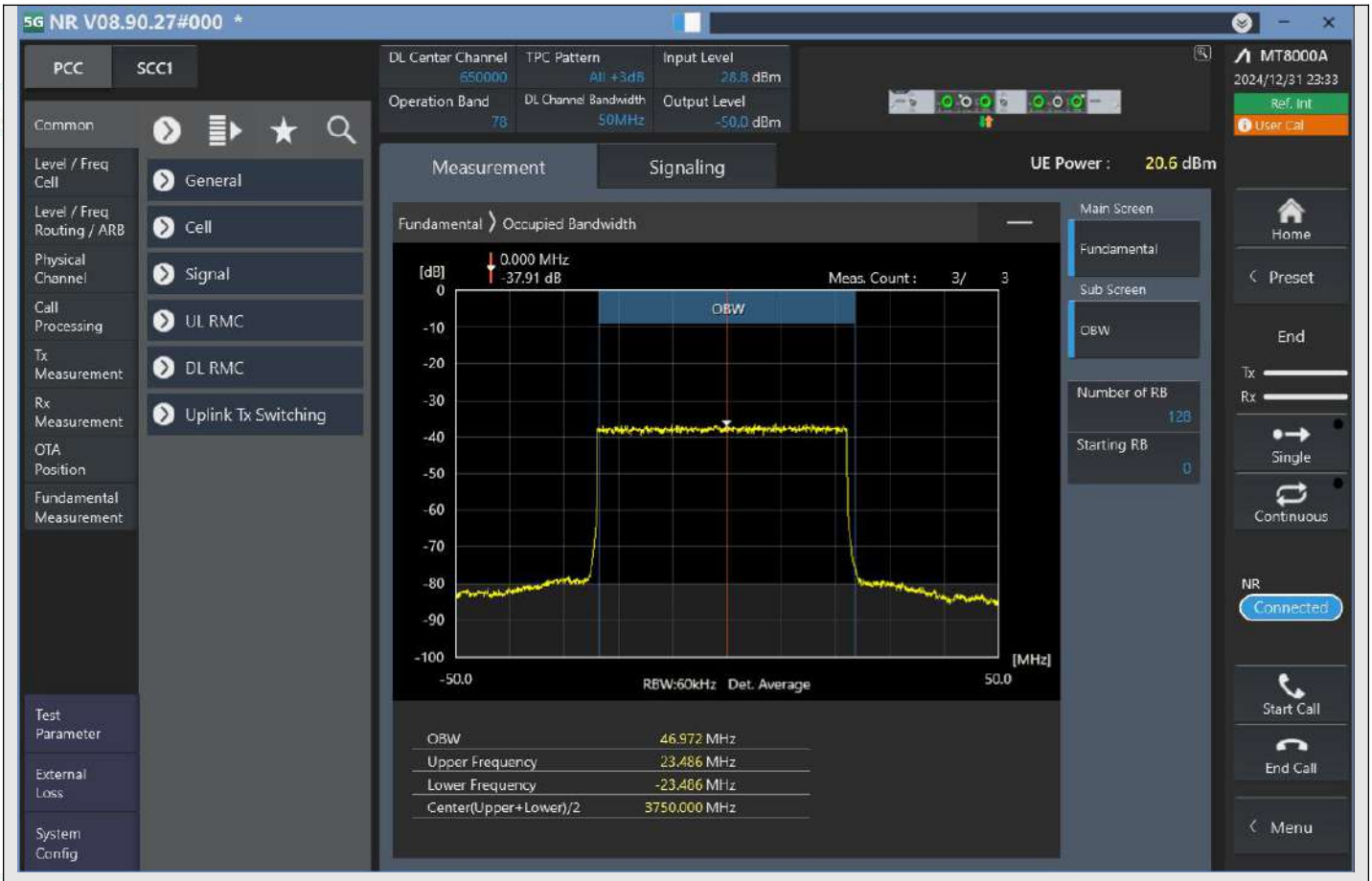

n78_50MHz_30kHz_650000_DFT-s-OFDM 256QAM^Outer_Full

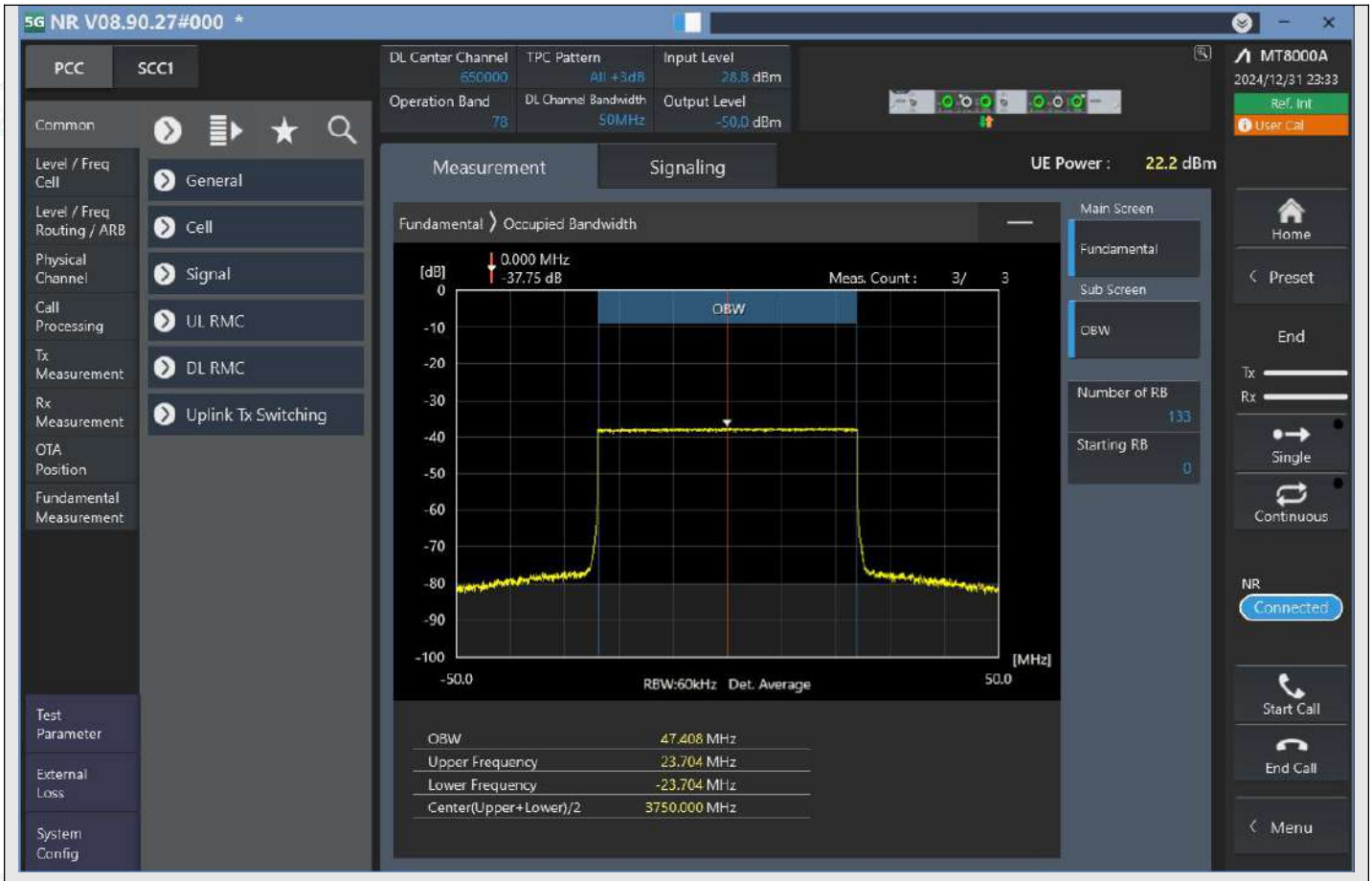

n78_50MHz_30kHz_650000_CP-OFDM QPSK^Outer_Full

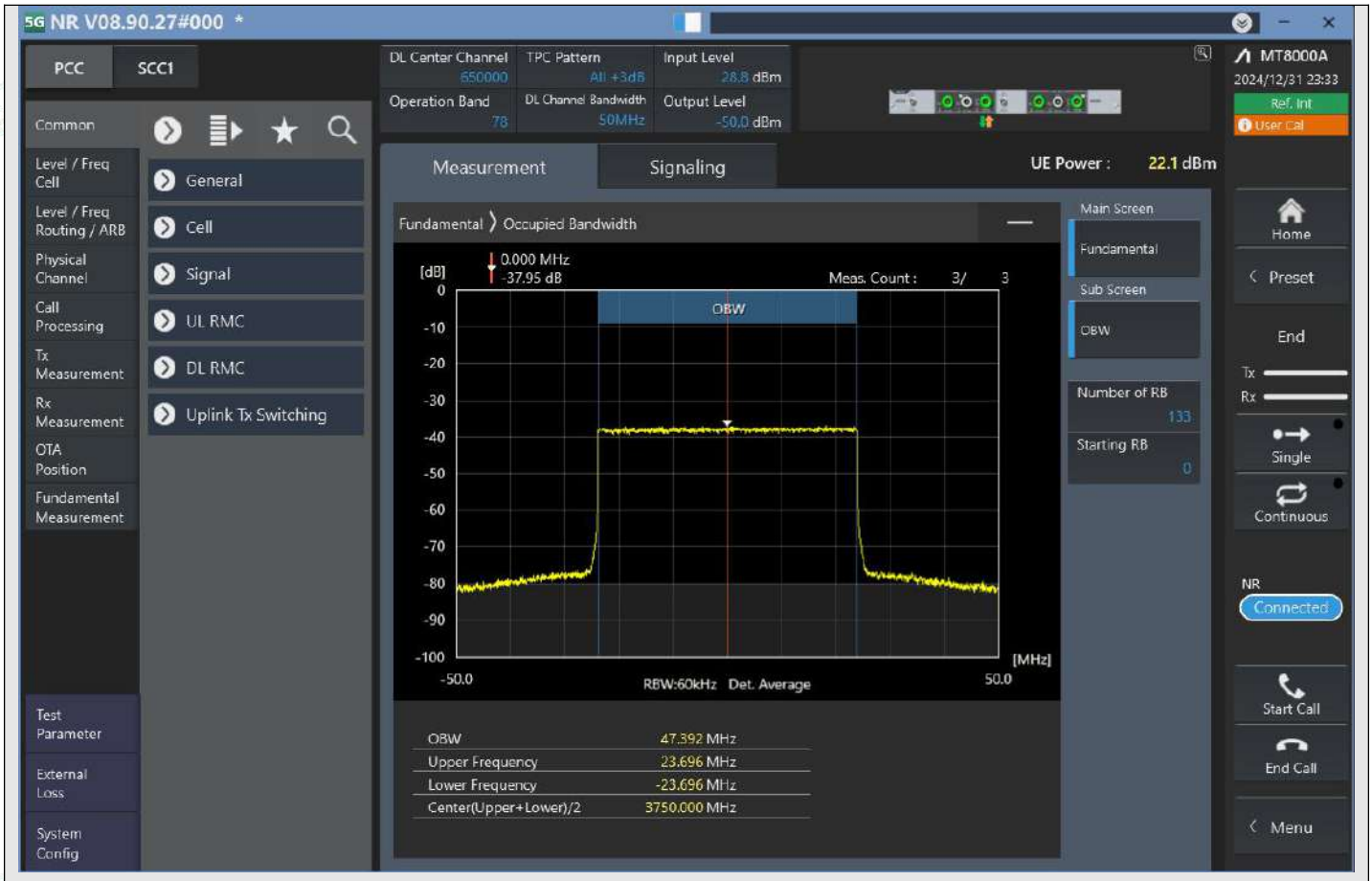

n78_50MHz_30kHz_650000_CP-OFDM 16QAM^Outer_Full

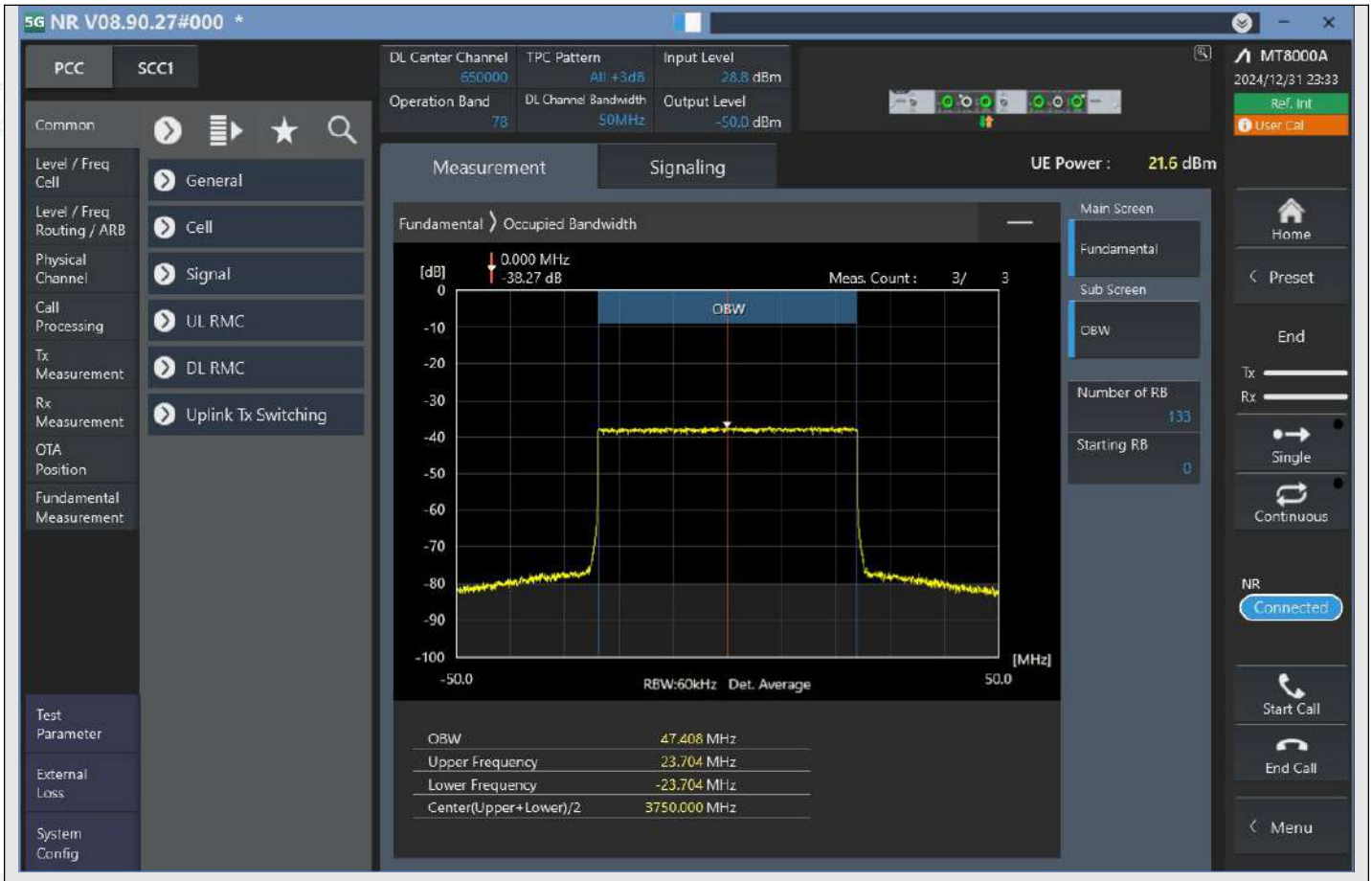

n78_50MHz_30kHz_650000_CP-OFDM 64QAM^Outer_Full

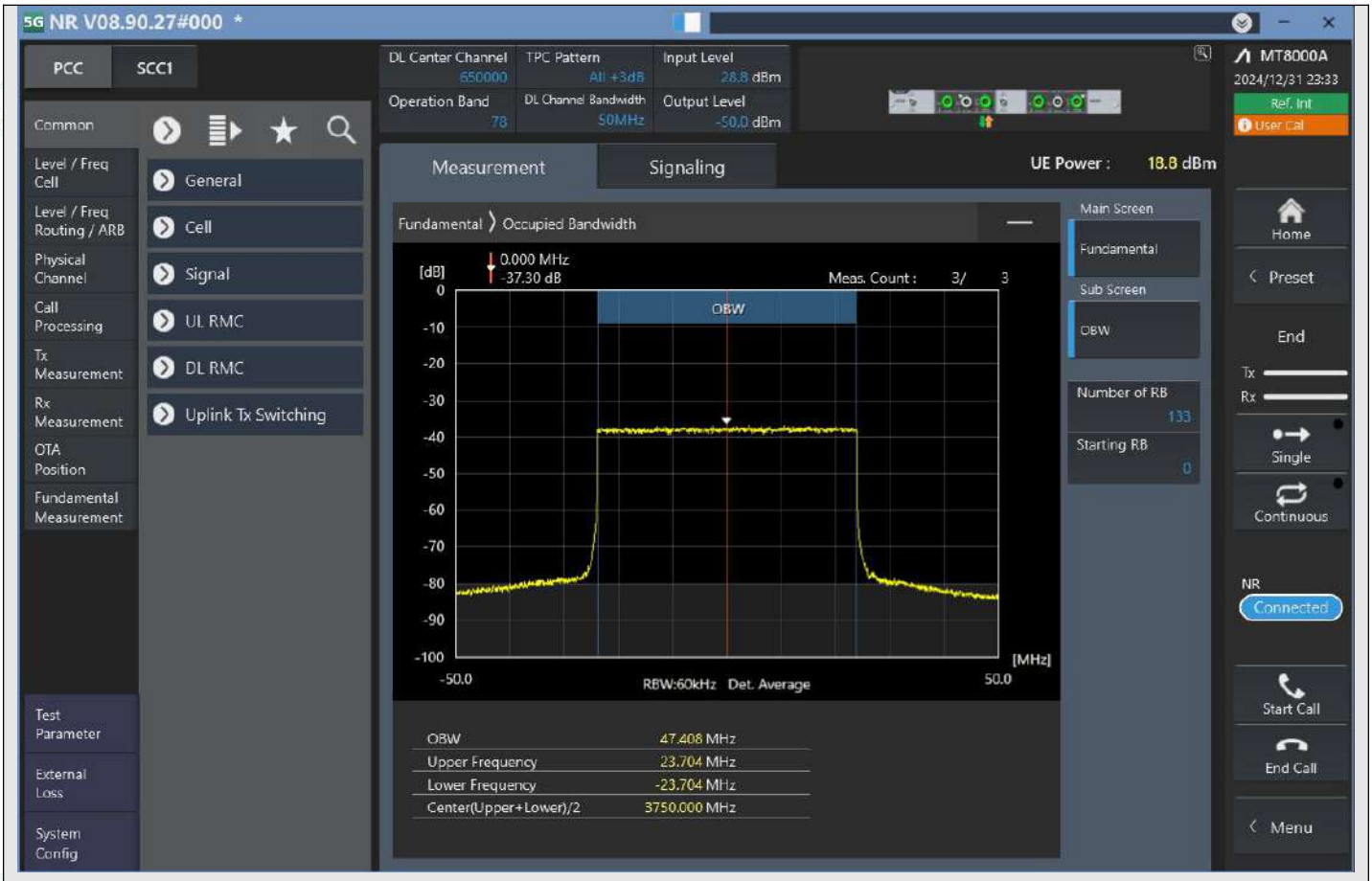

n78_50MHz_30kHz_650000_CP-OFDM 256QAM^Outer_Full

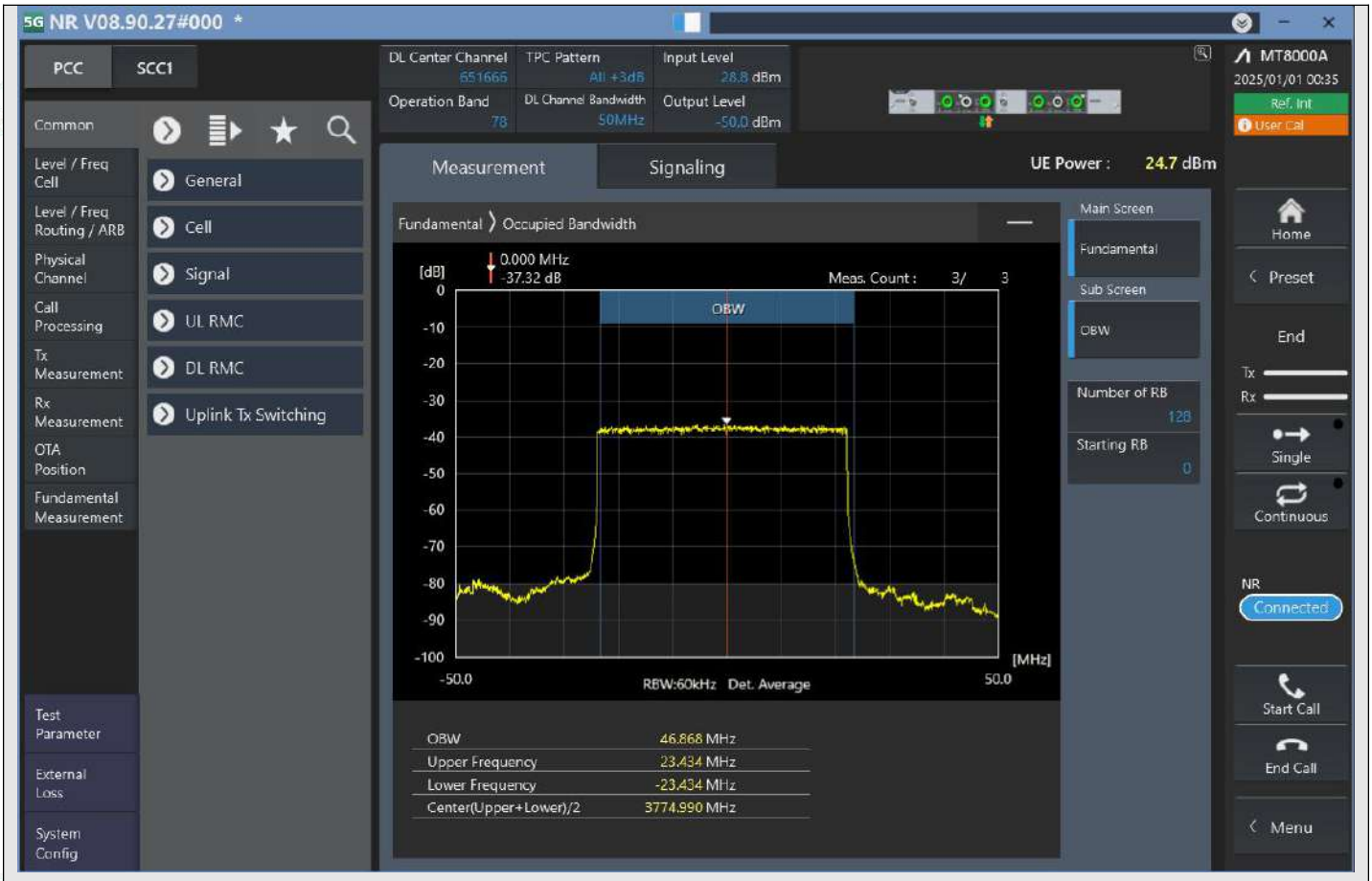

n78_50MHz_30kHz_651666_DFT-s-OFDM PI/2 BPSK^Outer_Full

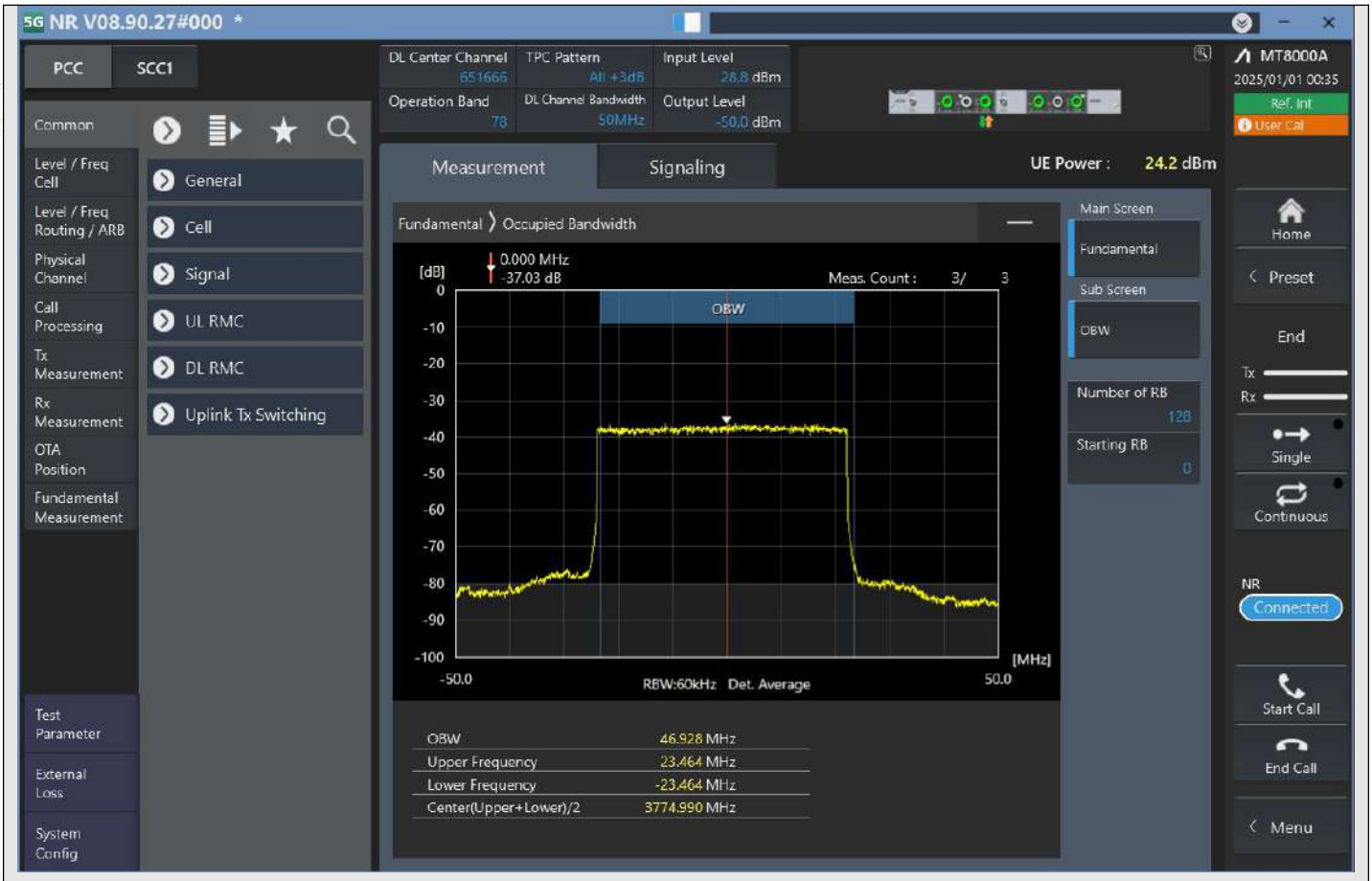

n78_50MHz_30kHz_651666_DFT-s-OFDM QPSK^Outer_Full

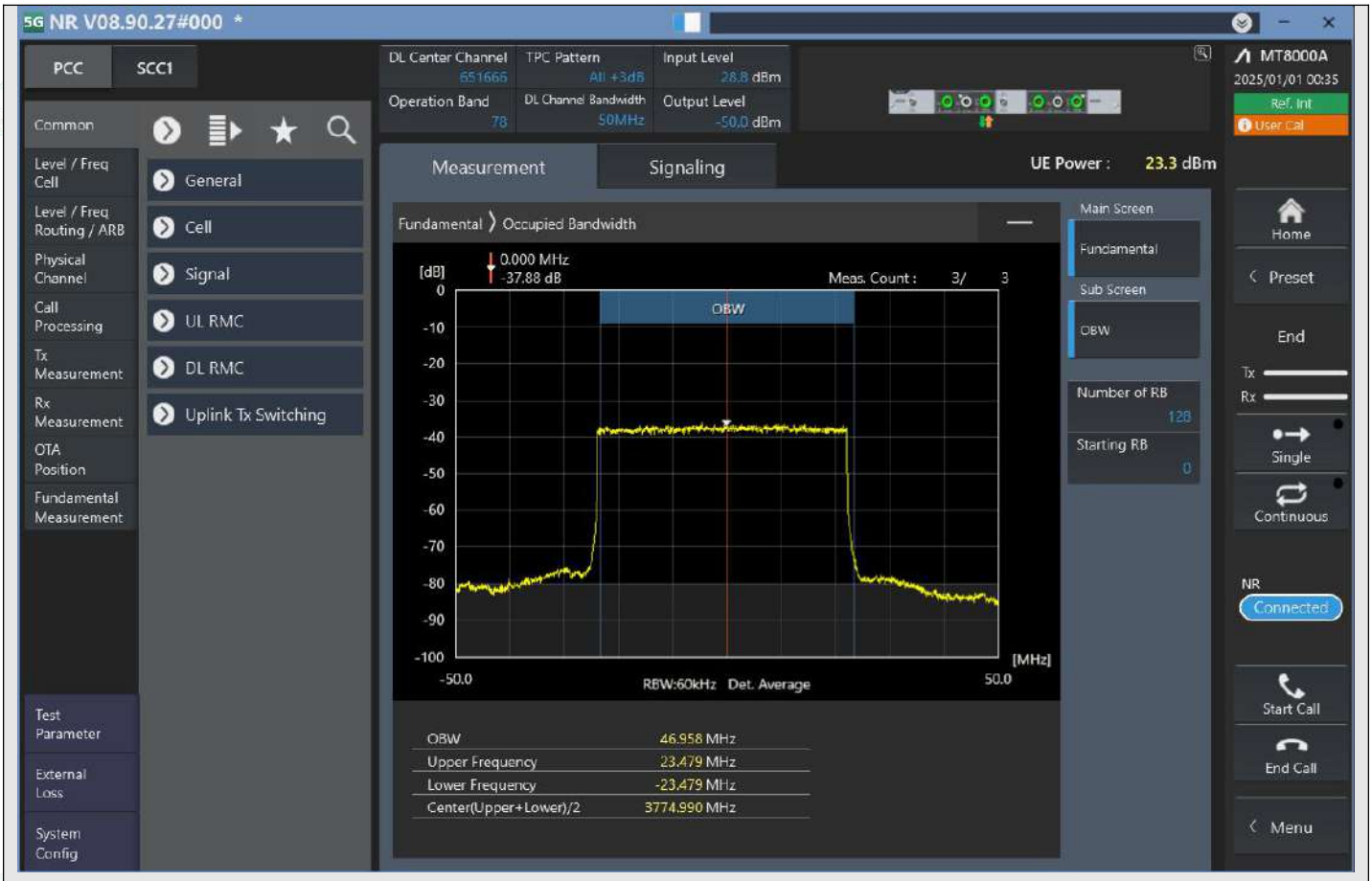

n78_50MHz_30kHz_651666_DFT-s-OFDM 16QAM^Outer_Full

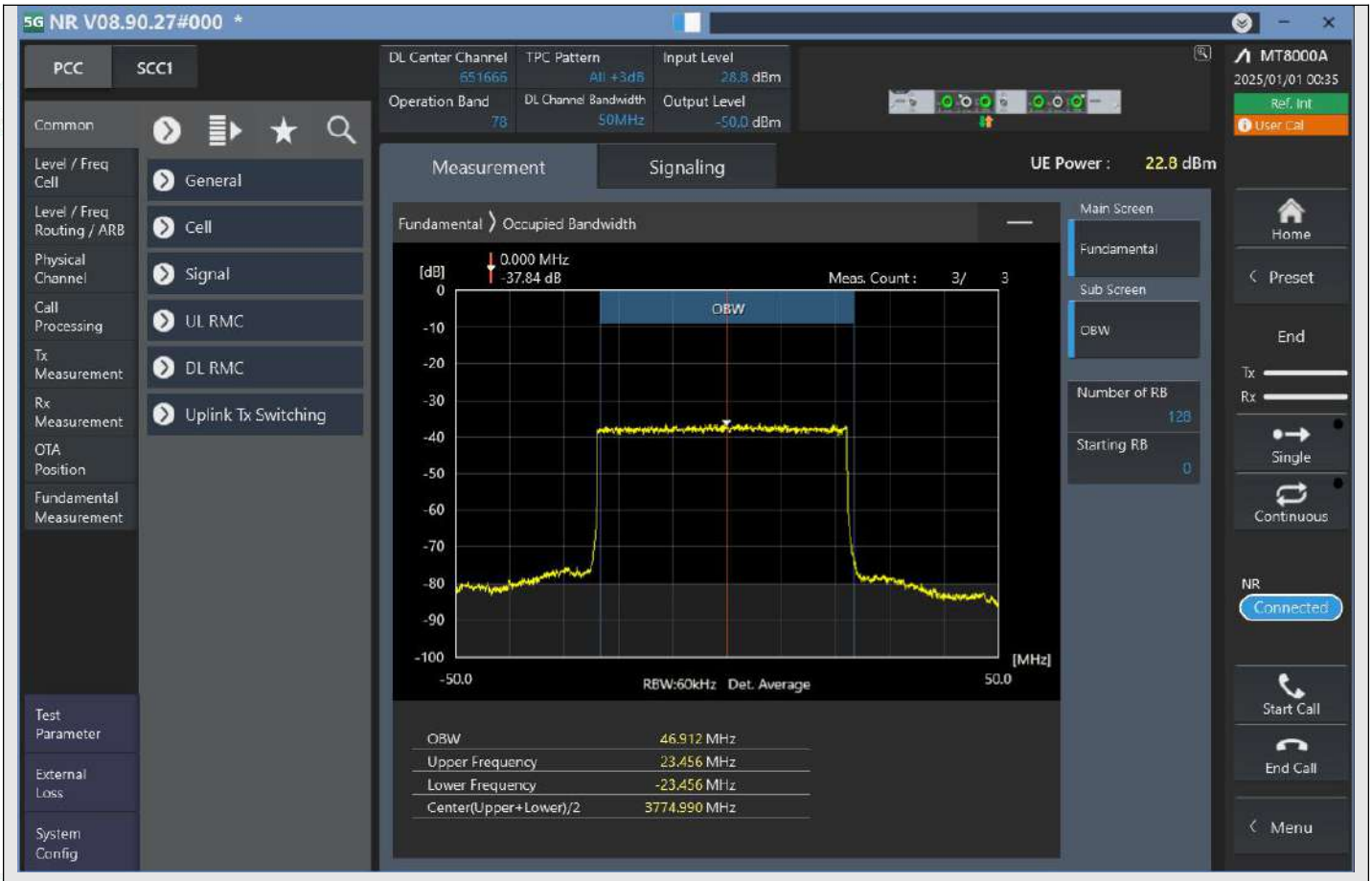

n78_50MHz_30kHz_651666_DFT-s-OFDM 64QAM^Outer_Full

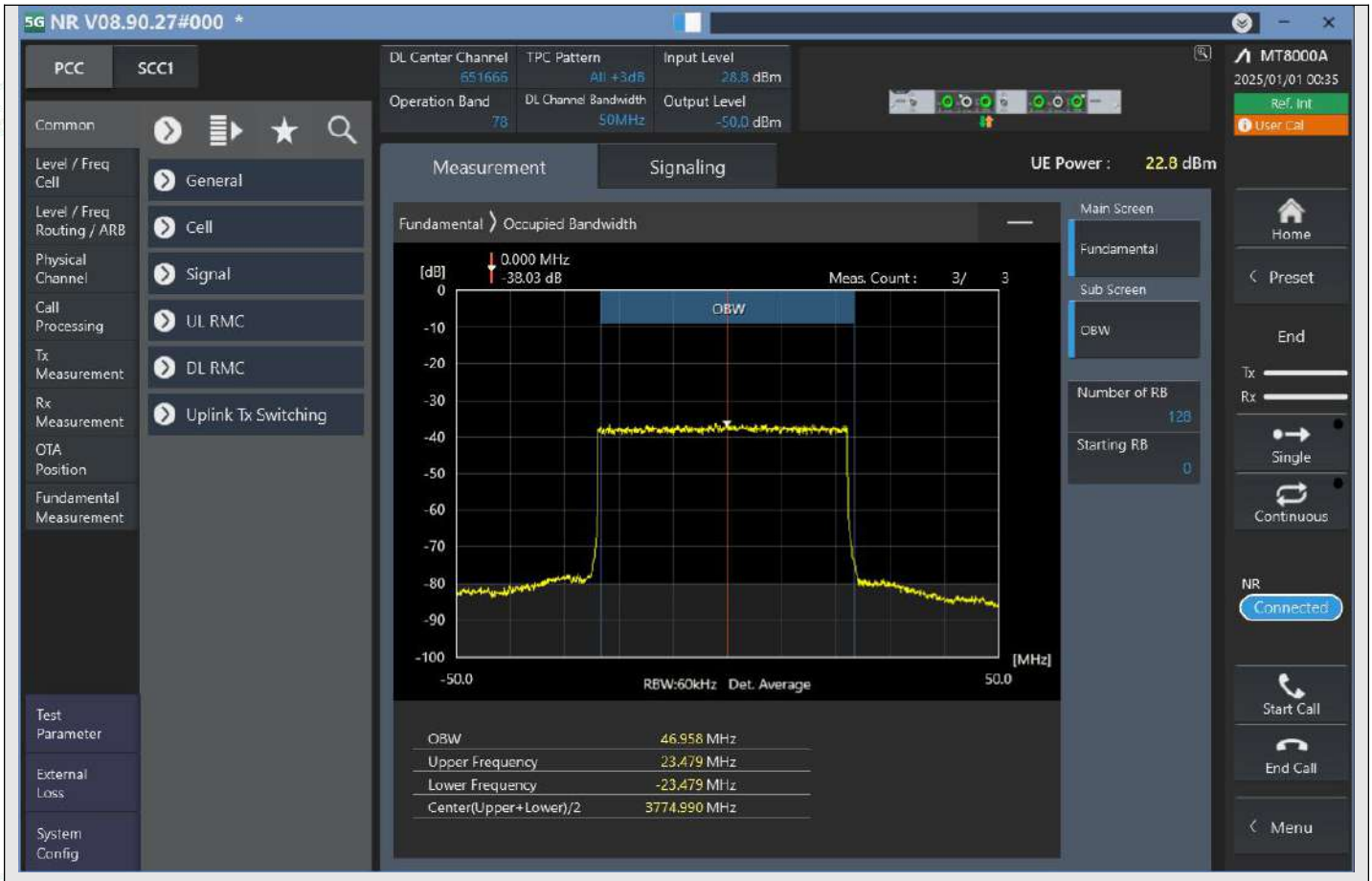

n78_50MHz_30kHz_651666_DFT-s-OFDM 256QAM^Outer_Full

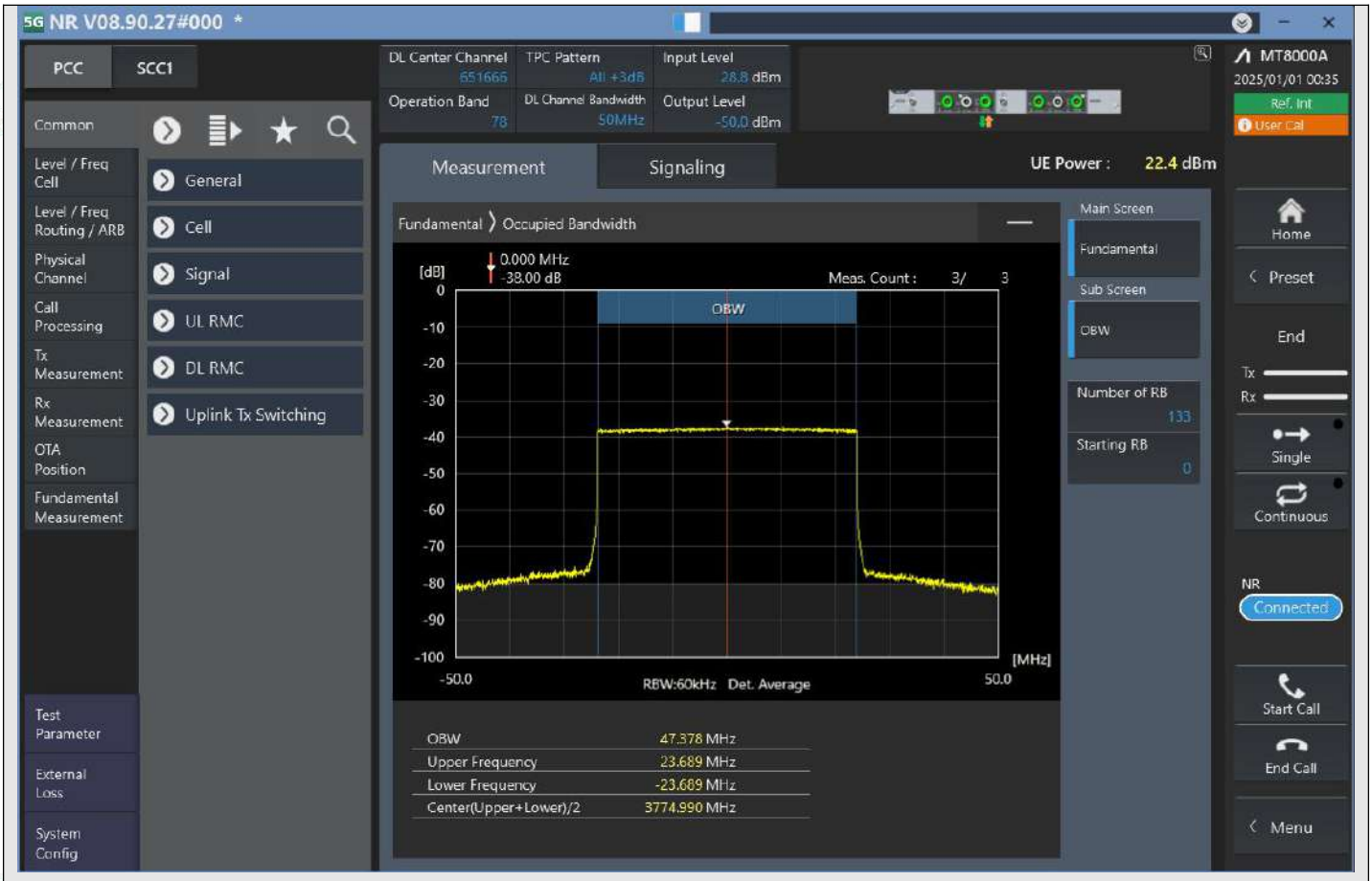

n78_50MHz_30kHz_651666_CP-OFDM QPSK^Outer_Full

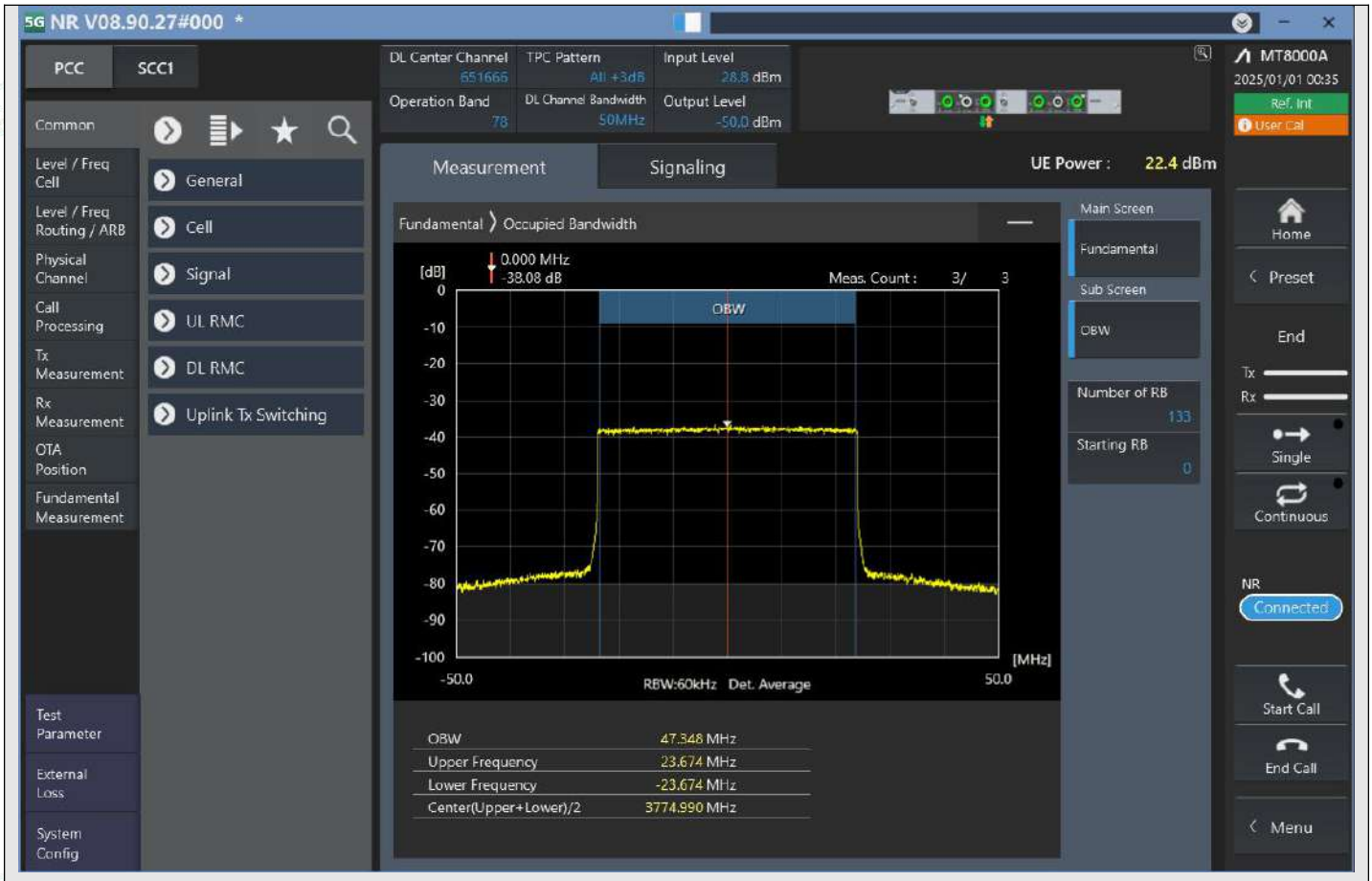

n78_50MHz_30kHz_651666_CP-OFDM 16QAM^Outer_Full

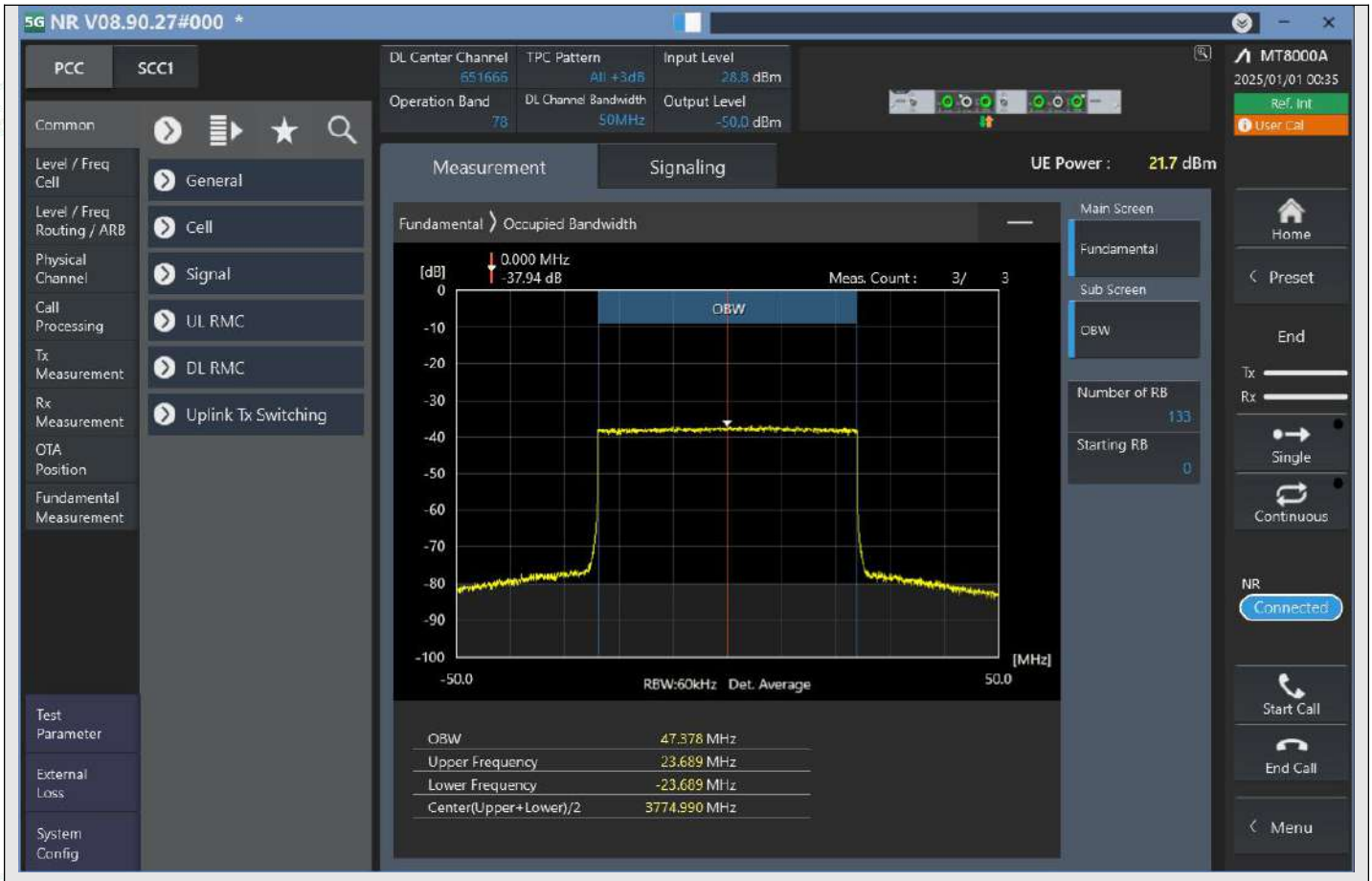

n78_50MHz_30kHz_651666_CP-OFDM 64QAM^Outer_Full

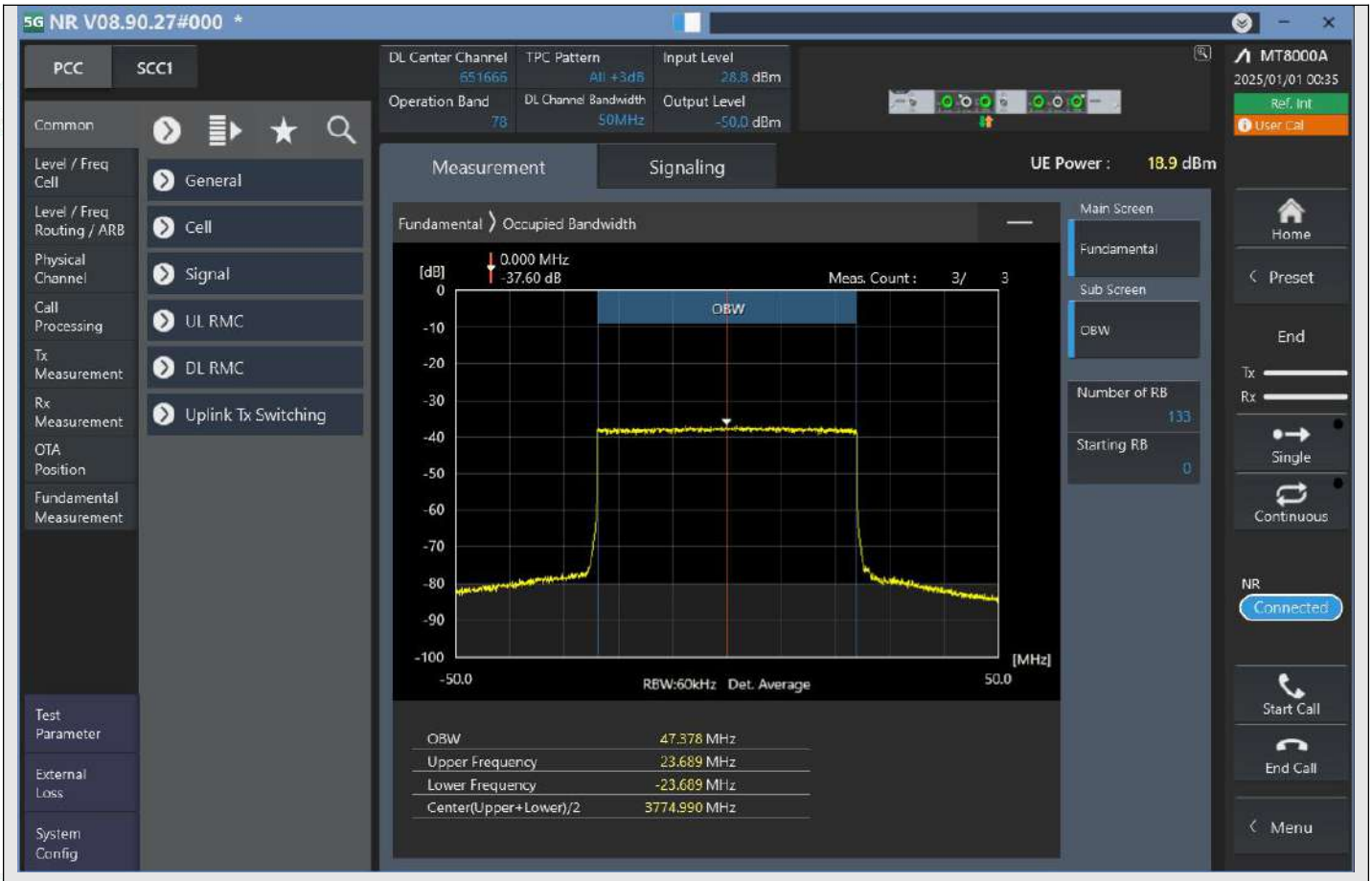

n78_50MHz_30kHz_651666_CP-OFDM 256QAM^Outer_Full

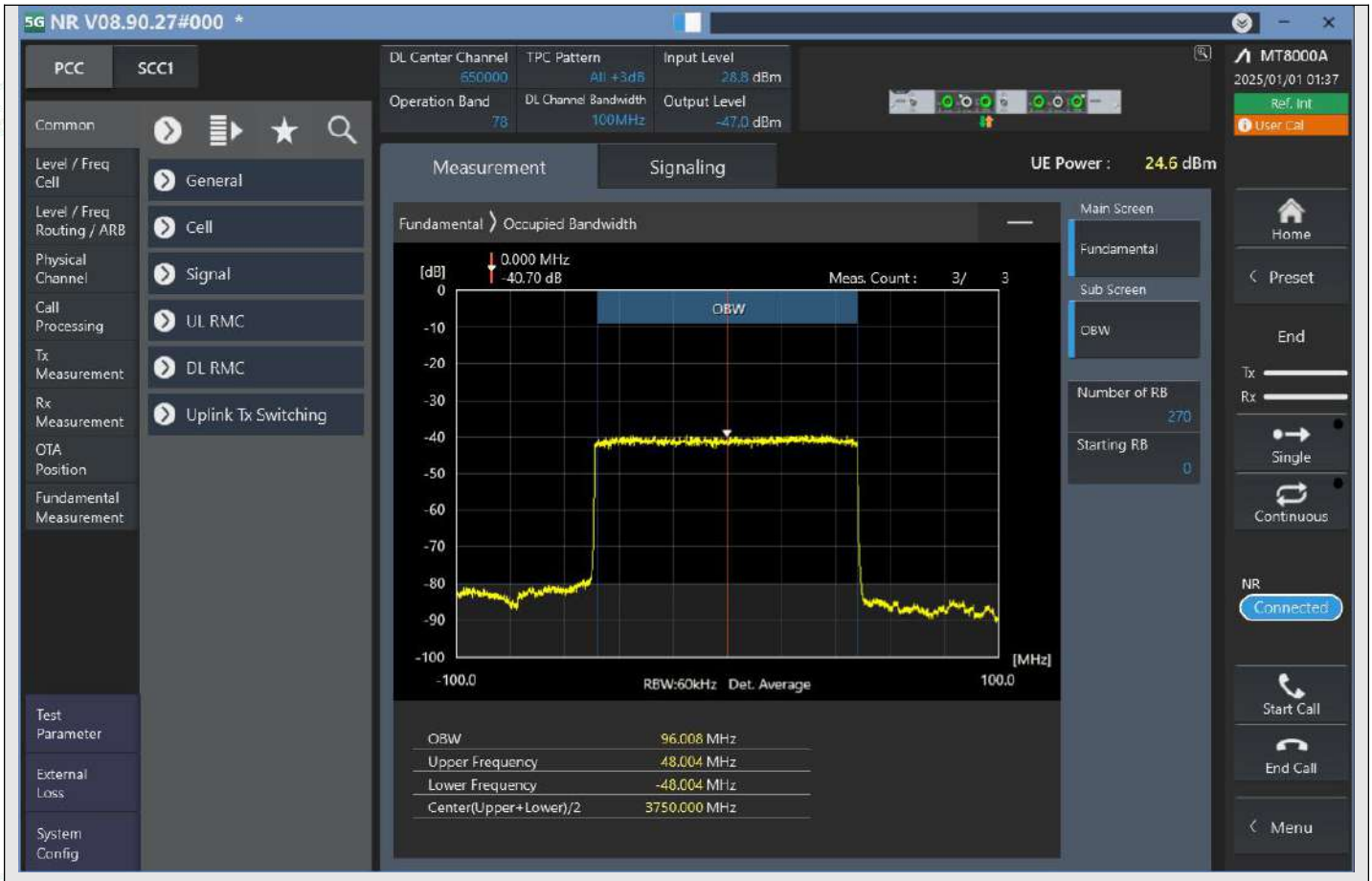

n78_100MHz_30kHz_650000_DFT-s-OFDM PI/2 BPSK^Outer_Full

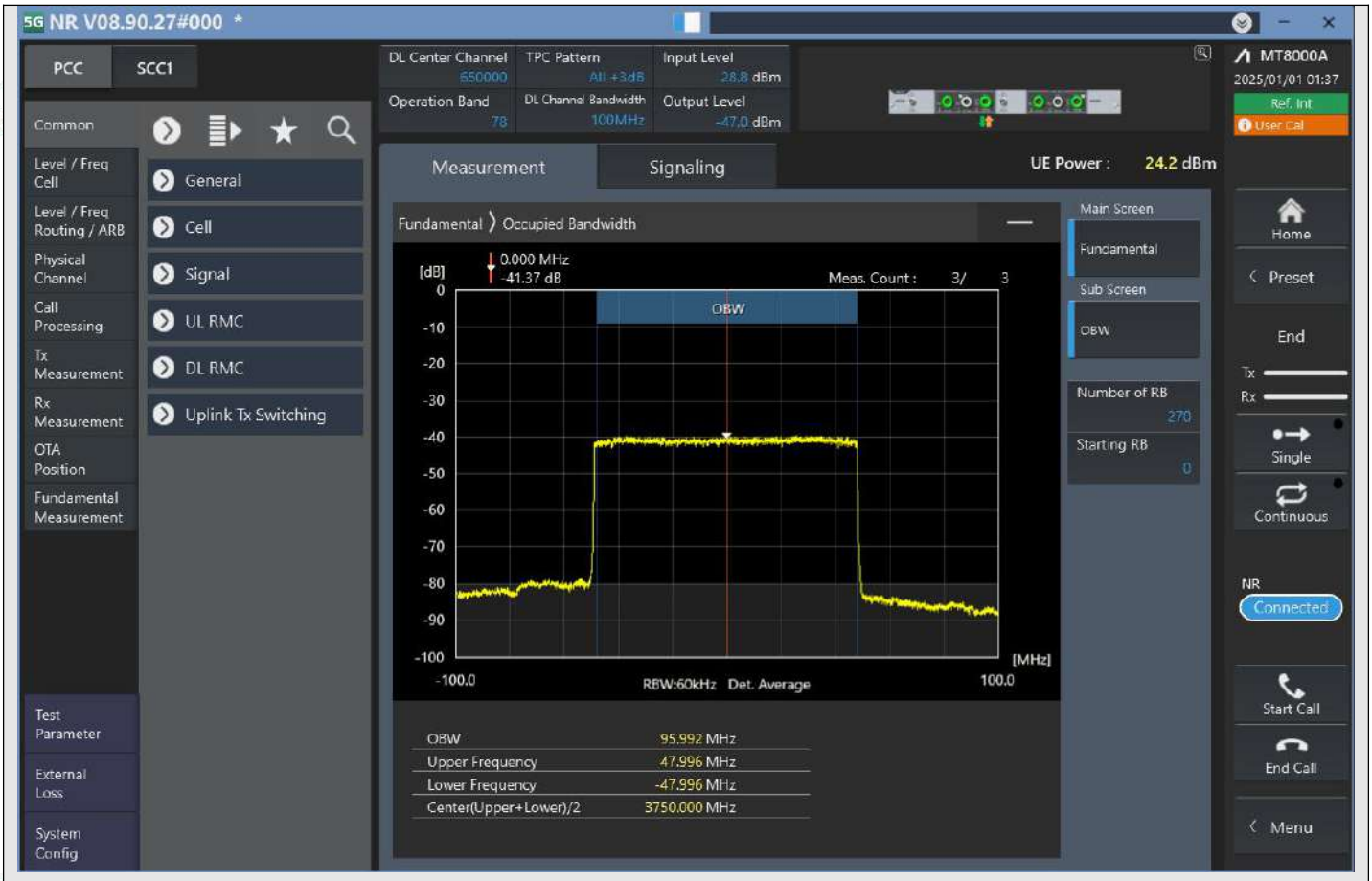

n78_100MHz_30kHz_650000_DFT-s-OFDM QPSK^Outer_Full

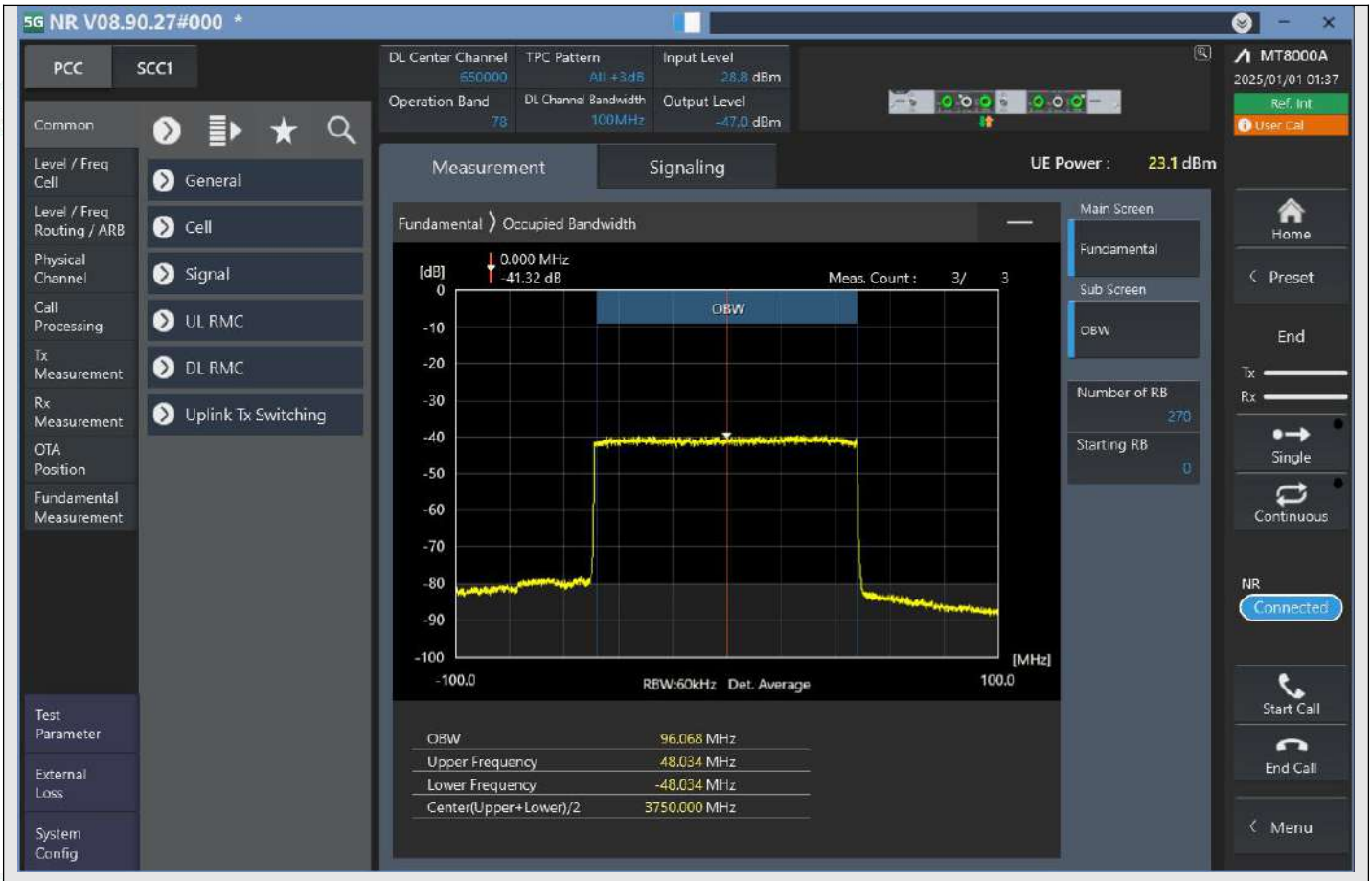

n78_100MHz_30kHz_650000_DFT-s-OFDM 16QAM^Outer_Full

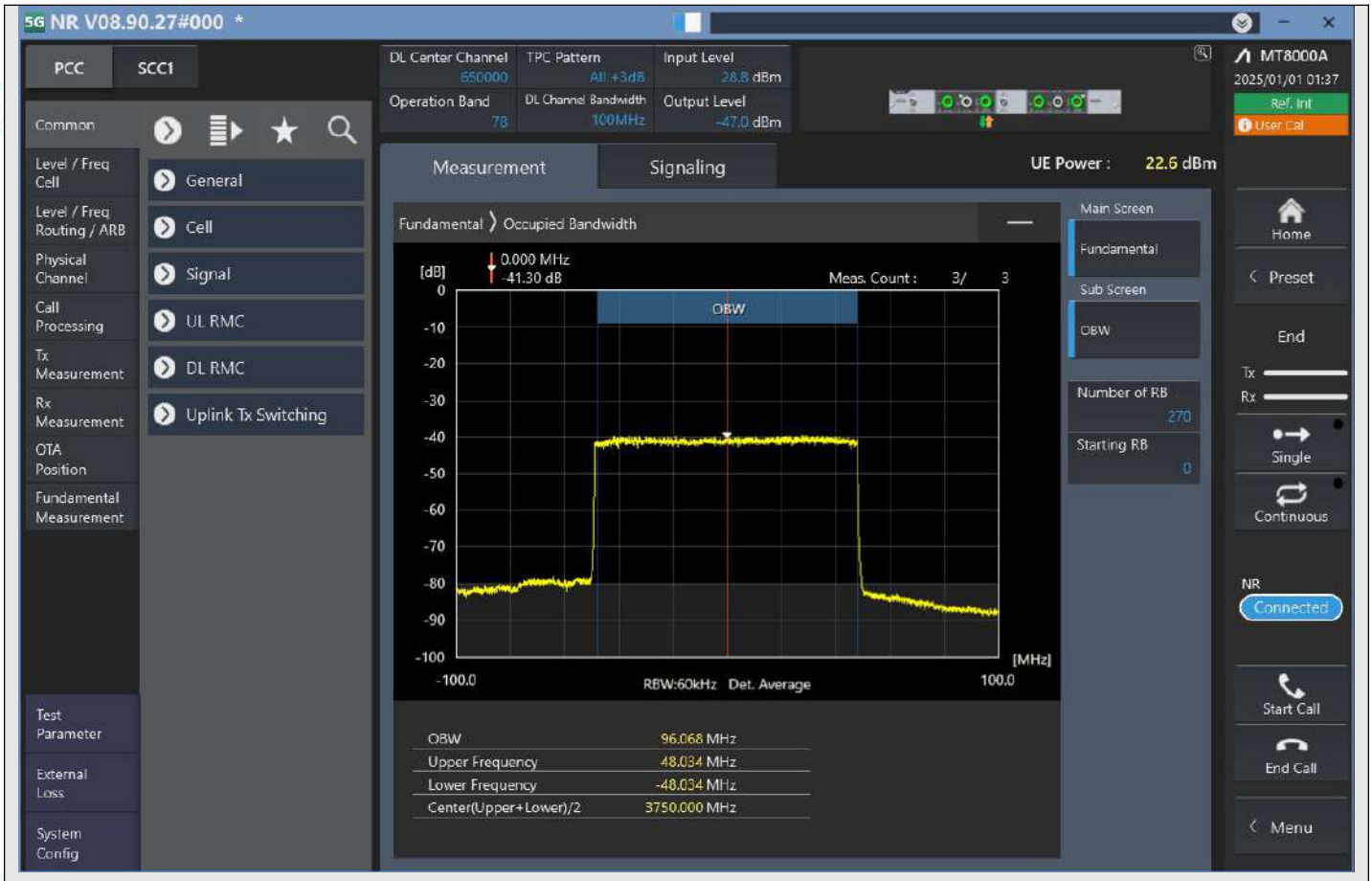

n78_100MHz_30kHz_650000_DFT-s-OFDM 64QAM^Outer_Full

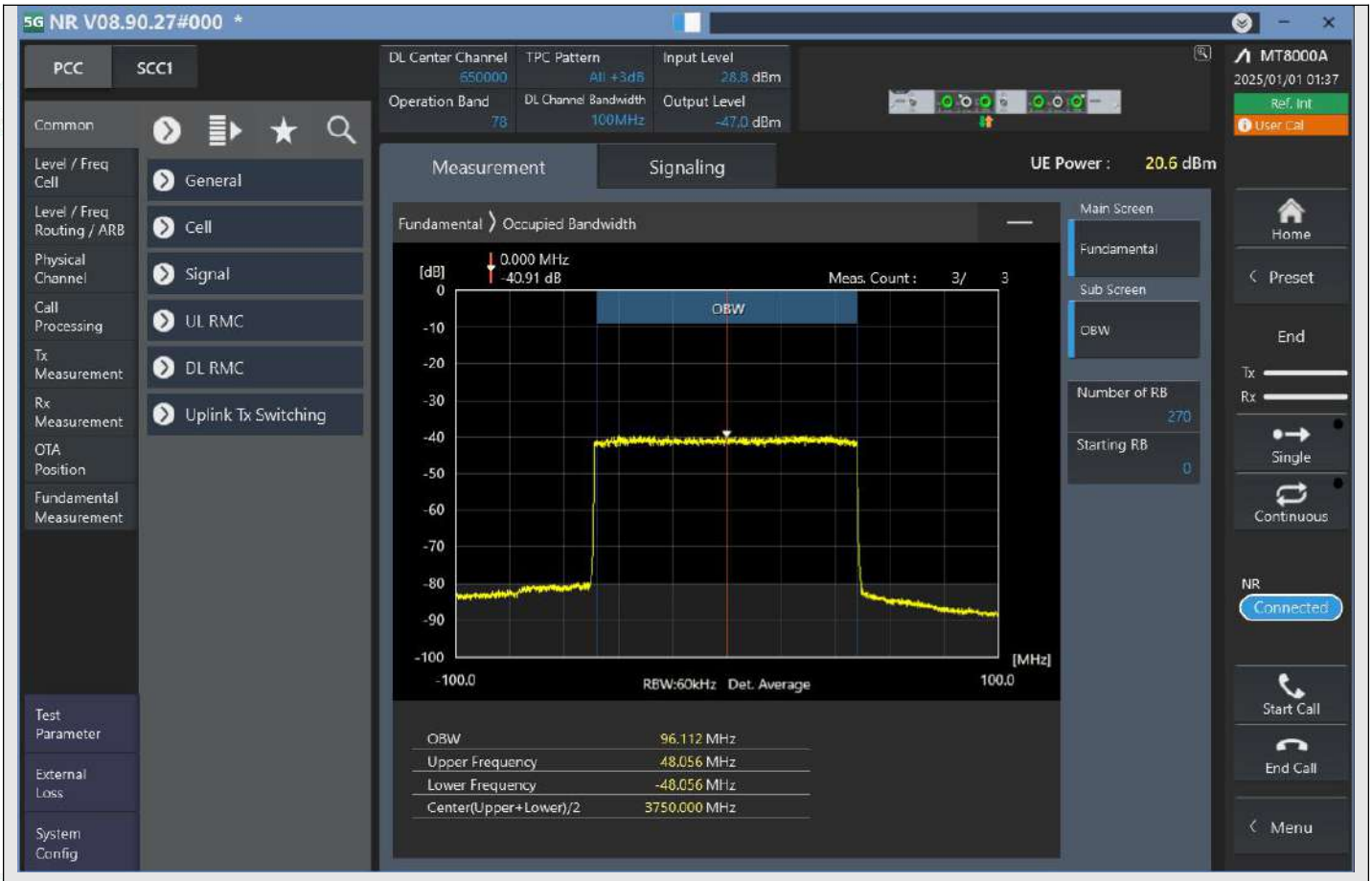

n78_100MHz_30kHz_650000_DFT-s-OFDM 256QAM^Outer_Full

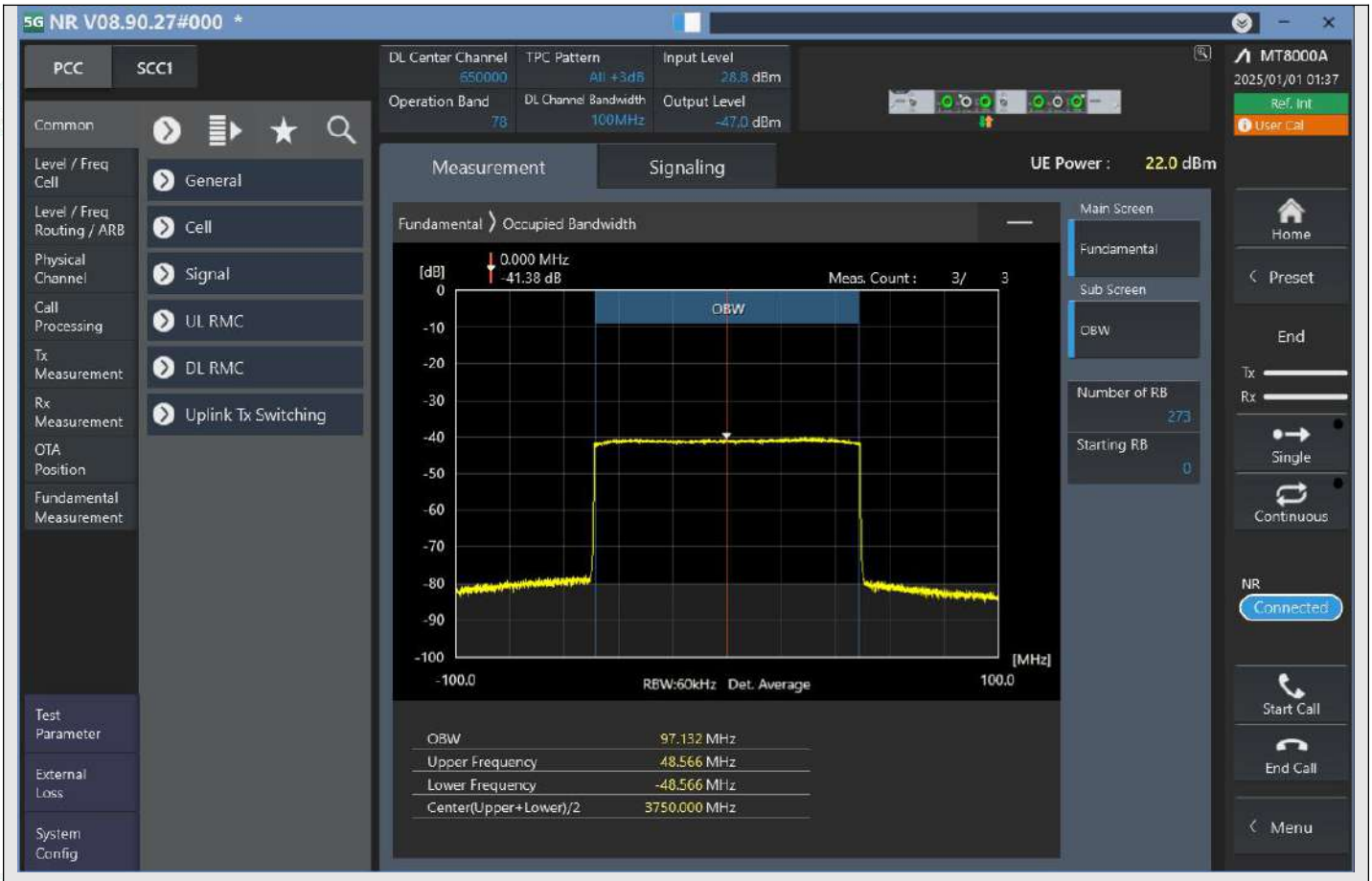

n78_100MHz_30kHz_650000_CP-OFDM QPSK^Outer_Full

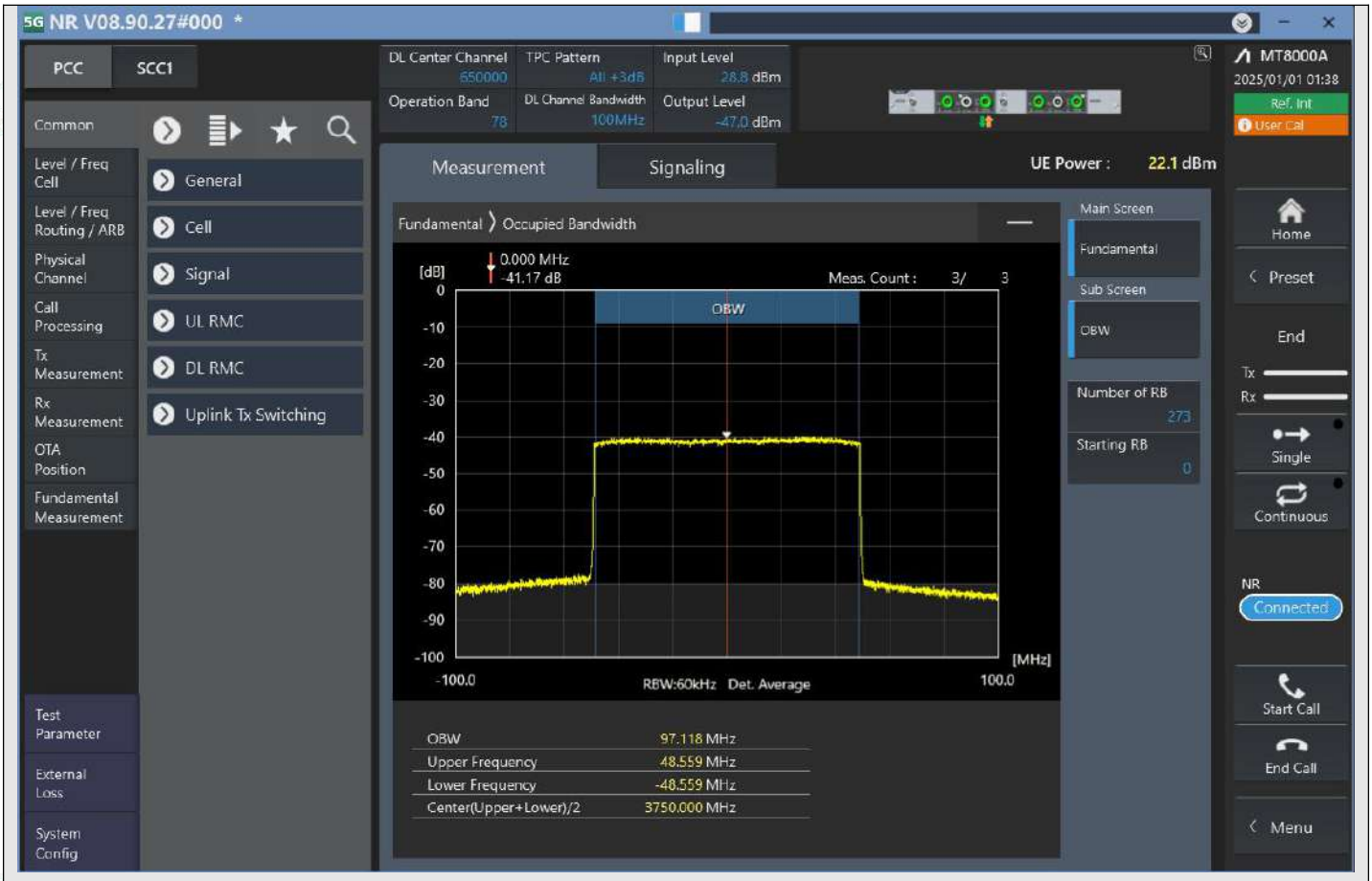

n78_100MHz_30kHz_650000_CP-OFDM 16QAM^Outer_Full

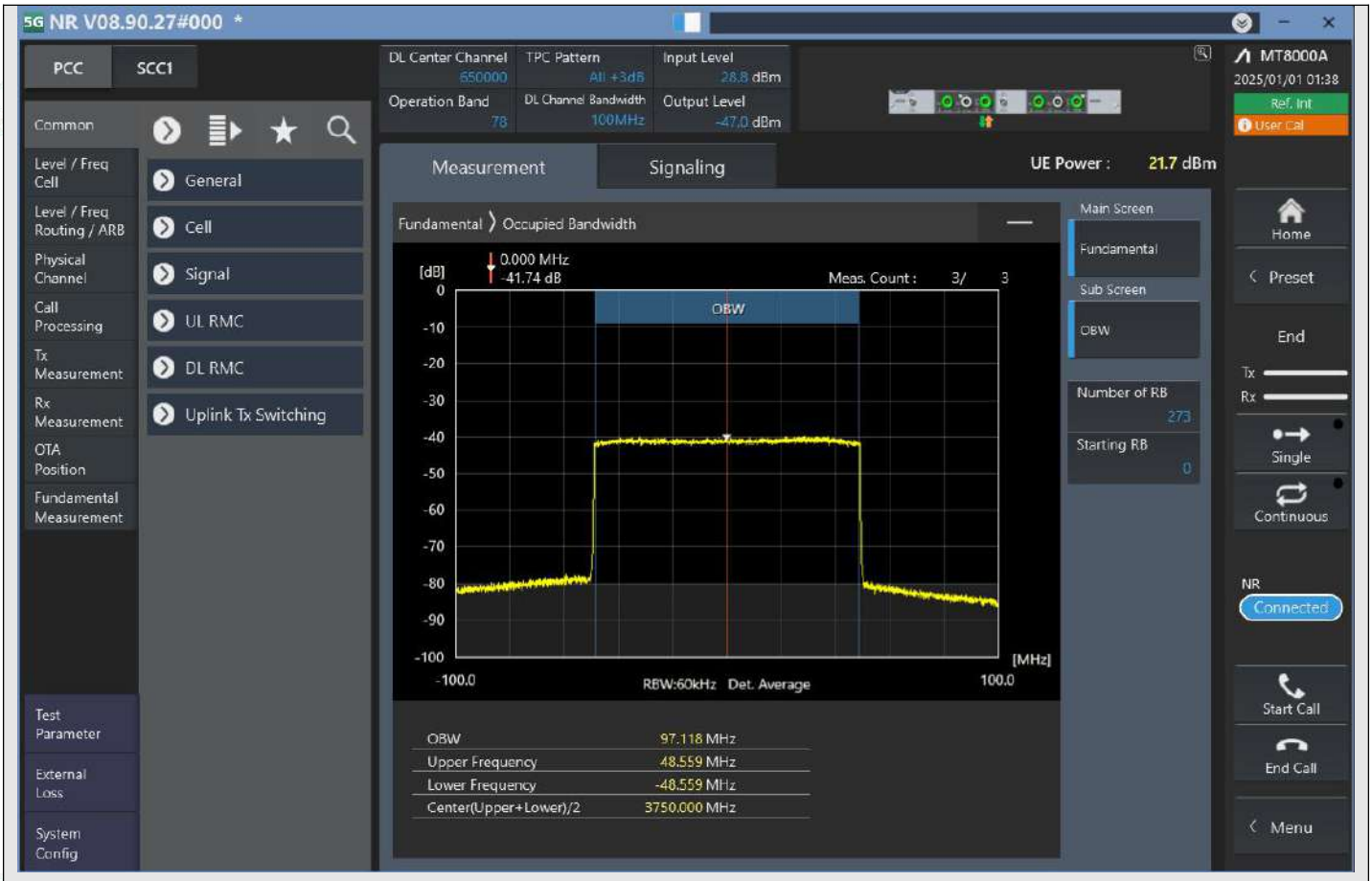

n78_100MHz_30kHz_650000_CP-OFDM 64QAM^Outer_Full

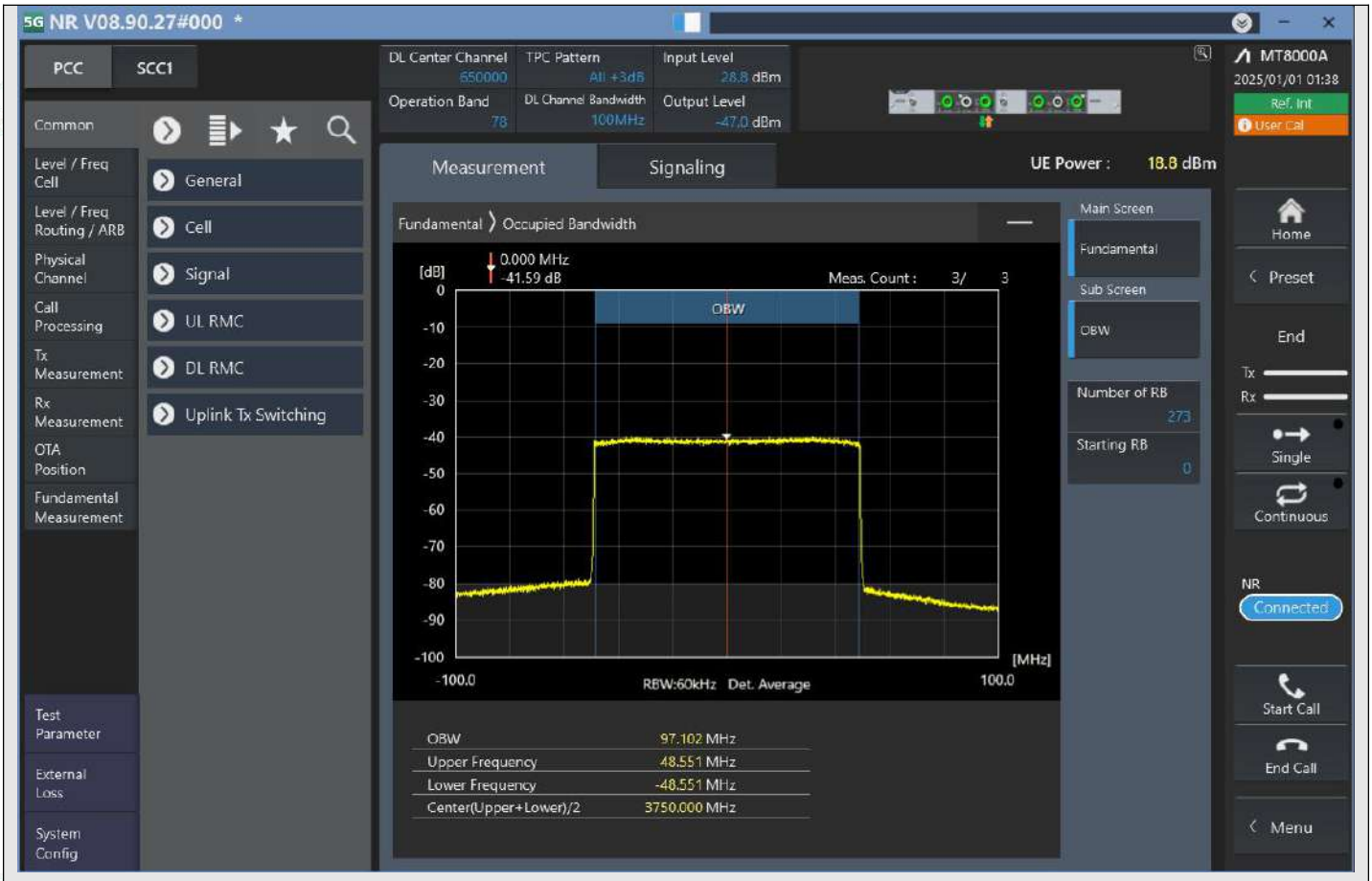

n78_100MHz_30kHz_650000_CP-OFDM 256QAM^Outer_Full

Emission bandwidth

TestResult

Band	Bandwidth	SCS	Channel	TestID	TestConfig	Value	LowLimit	UpLimit	Result
n78	20MHz	30kHz	647334	1	DFT-s-OFDM PI/2 BPSK^Outer_Full	18.400	0.00	20.00	PASS
n78	20MHz	30kHz	647334	2	DFT-s-OFDM QPSK^Outer_Full	18.400	0.00	20.00	PASS
n78	20MHz	30kHz	647334	3	DFT-s-OFDM 16QAM^Outer_Full	18.350	0.00	20.00	PASS
n78	20MHz	30kHz	647334	4	DFT-s-OFDM 64QAM^Outer_Full	18.325	0.00	20.00	PASS
n78	20MHz	30kHz	647334	5	DFT-s-OFDM 256QAM^Outer_Full	18.450	0.00	20.00	PASS
n78	20MHz	30kHz	647334	6	CP-OFDM QPSK^Outer_Full	18.800	0.00	20.00	PASS
n78	20MHz	30kHz	647334	7	CP-OFDM 16QAM^Outer_Full	18.775	0.00	20.00	PASS
n78	20MHz	30kHz	647334	8	CP-OFDM 64QAM^Outer_Full	18.825	0.00	20.00	PASS
n78	20MHz	30kHz	647334	9	CP-OFDM 256QAM^Outer_Full	18.775	0.00	20.00	PASS
n78	20MHz	30kHz	650000	1	DFT-s-OFDM PI/2 BPSK^Outer_Full	18.375	0.00	20.00	PASS
n78	20MHz	30kHz	650000	2	DFT-s-OFDM QPSK^Outer_Full	18.325	0.00	20.00	PASS

n78	20MHz	30kHz	650000	3	DFT-s-OFDM 16QAM^Outer_Full	18.375	0.00	20.00	PASS
n78	20MHz	30kHz	650000	4	DFT-s-OFDM 64QAM^Outer_Full	18.375	0.00	20.00	PASS
n78	20MHz	30kHz	650000	5	DFT-s-OFDM 256QAM^Outer_Full	18.450	0.00	20.00	PASS
n78	20MHz	30kHz	650000	6	CP-OFDM QPSK^Outer_Full	18.825	0.00	20.00	PASS
n78	20MHz	30kHz	650000	7	CP-OFDM 16QAM^Outer_Full	18.800	0.00	20.00	PASS
n78	20MHz	30kHz	650000	8	CP-OFDM 64QAM^Outer_Full	18.800	0.00	20.00	PASS
n78	20MHz	30kHz	650000	9	CP-OFDM 256QAM^Outer_Full	18.750	0.00	20.00	PASS
n78	20MHz	30kHz	652666	1	DFT-s-OFDM PI/2 BPSK^Outer_Full	18.425	0.00	20.00	PASS
n78	20MHz	30kHz	652666	2	DFT-s-OFDM QPSK^Outer_Full	18.425	0.00	20.00	PASS
n78	20MHz	30kHz	652666	3	DFT-s-OFDM 16QAM^Outer_Full	18.375	0.00	20.00	PASS
n78	20MHz	30kHz	652666	4	DFT-s-OFDM 64QAM^Outer_Full	18.425	0.00	20.00	PASS
n78	20MHz	30kHz	652666	5	DFT-s-OFDM 256QAM^Outer_Full	18.325	0.00	20.00	PASS
n78	20MHz	30kHz	652666	6	CP-OFDM QPSK^Outer_Full	18.850	0.00	20.00	PASS
n78	20MHz	30kHz	652666	7	CP-OFDM 16QAM^Outer_Full	18.800	0.00	20.00	PASS
n78	20MHz	30kHz	652666	8	CP-OFDM 64QAM^Outer_Full	18.825	0.00	20.00	PASS
n78	20MHz	30kHz	652666	9	CP-OFDM 256QAM^Outer_Full	18.800	0.00	20.00	PASS
n78	50MHz	30kHz	648334	1	DFT-s-OFDM PI/2 BPSK^Outer_Full	46.515	0.00	50.00	PASS
n78	50MHz	30kHz	648334	2	DFT-s-OFDM QPSK^Outer_Full	46.485	0.00	50.00	PASS
n78	50MHz	30kHz	648334	3	DFT-s-OFDM 16QAM^Outer_Full	46.545	0.00	50.00	PASS
n78	50MHz	30kHz	648334	4	DFT-s-OFDM 64QAM^Outer_Full	46.515	0.00	50.00	PASS
n78	50MHz	30kHz	648334	5	DFT-s-OFDM 256QAM^Outer_Full	46.485	0.00	50.00	PASS
n78	50MHz	30kHz	648334	6	CP-OFDM QPSK^Outer_Full	48.375	0.00	50.00	PASS
n78	50MHz	30kHz	648334	7	CP-OFDM 16QAM^Outer_Full	48.435	0.00	50.00	PASS
n78	50MHz	30kHz	648334	8	CP-OFDM 64QAM^Outer_Full	48.375	0.00	50.00	PASS
n78	50MHz	30kHz	648334	9	CP-OFDM 256QAM^Outer_Full	48.405	0.00	50.00	PASS
n78	50MHz	30kHz	650000	1	DFT-s-OFDM PI/2 BPSK^Outer_Full	46.515	0.00	50.00	PASS
n78	50MHz	30kHz	650000	2	DFT-s-OFDM QPSK^Outer_Full	46.485	0.00	50.00	PASS
n78	50MHz	30kHz	650000	3	DFT-s-OFDM 16QAM^Outer_Full	46.485	0.00	50.00	PASS
n78	50MHz	30kHz	650000	4	DFT-s-OFDM 64QAM^Outer_Full	46.605	0.00	50.00	PASS
n78	50MHz	30kHz	650000	5	DFT-s-OFDM 256QAM^Outer_Full	46.485	0.00	50.00	PASS
n78	50MHz	30kHz	650000	6	CP-OFDM QPSK^Outer_Full	48.345	0.00	50.00	PASS
n78	50MHz	30kHz	650000	7	CP-OFDM 16QAM^Outer_Full	48.345	0.00	50.00	PASS
n78	50MHz	30kHz	650000	8	CP-OFDM 64QAM^Outer_Full	48.345	0.00	50.00	PASS
n78	50MHz	30kHz	650000	9	CP-OFDM 256QAM^Outer_Full	48.375	0.00	50.00	PASS
n78	50MHz	30kHz	651666	1	DFT-s-OFDM PI/2 BPSK^Outer_Full	46.605	0.00	50.00	PASS
n78	50MHz	30kHz	651666	2	DFT-s-OFDM QPSK^Outer_Full	46.515	0.00	50.00	PASS
n78	50MHz	30kHz	651666	3	DFT-s-OFDM 16QAM^Outer_Full	46.605	0.00	50.00	PASS
n78	50MHz	30kHz	651666	4	DFT-s-OFDM 64QAM^Outer_Full	46.515	0.00	50.00	PASS
n78	50MHz	30kHz	651666	5	DFT-s-OFDM 256QAM^Outer_Full	46.455	0.00	50.00	PASS
n78	50MHz	30kHz	651666	6	CP-OFDM QPSK^Outer_Full	48.375	0.00	50.00	PASS
n78	50MHz	30kHz	651666	7	CP-OFDM 16QAM^Outer_Full	48.405	0.00	50.00	PASS
n78	50MHz	30kHz	651666	8	CP-OFDM 64QAM^Outer_Full	48.345	0.00	50.00	PASS
n78	50MHz	30kHz	651666	9	CP-OFDM 256QAM^Outer_Full	48.375	0.00	50.00	PASS

n78	100MHz	30kHz	650000	1	DFT-s-OFDM PI/2 BPSK^Outer_Full	97.612	0.00	100.00	PASS
n78	100MHz	30kHz	650000	2	DFT-s-OFDM QPSK^Outer_Full	97.612	0.00	100.00	PASS
n78	100MHz	30kHz	650000	3	DFT-s-OFDM 16QAM^Outer_Full	97.642	0.00	100.00	PASS
n78	100MHz	30kHz	650000	4	DFT-s-OFDM 64QAM^Outer_Full	97.702	0.00	100.00	PASS
n78	100MHz	30kHz	650000	5	DFT-s-OFDM 256QAM^Outer_Full	97.582	0.00	100.00	PASS
n78	100MHz	30kHz	650000	6	CP-OFDM QPSK^Outer_Full	98.722	0.00	100.00	PASS
n78	100MHz	30kHz	650000	7	CP-OFDM 16QAM^Outer_Full	98.662	0.00	100.00	PASS
n78	100MHz	30kHz	650000	8	CP-OFDM 64QAM^Outer_Full	98.632	0.00	100.00	PASS
n78	100MHz	30kHz	650000	9	CP-OFDM 256QAM^Outer_Full	98.662	0.00	100.00	PASS

TestGraph

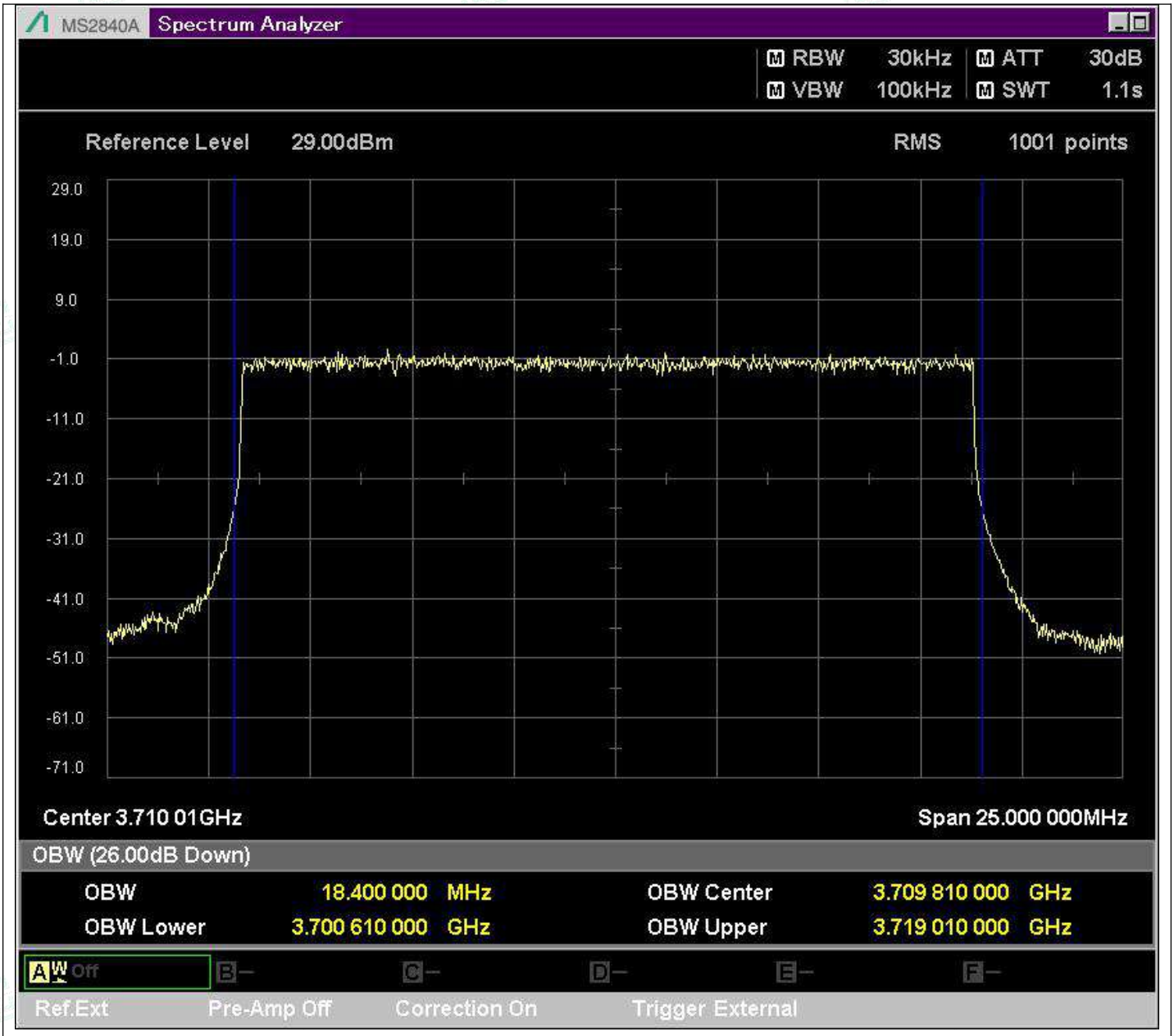

n78_20MHz_30kHz_647334_DFT-s-OFDM PI/2 BPSK^Outer_Full

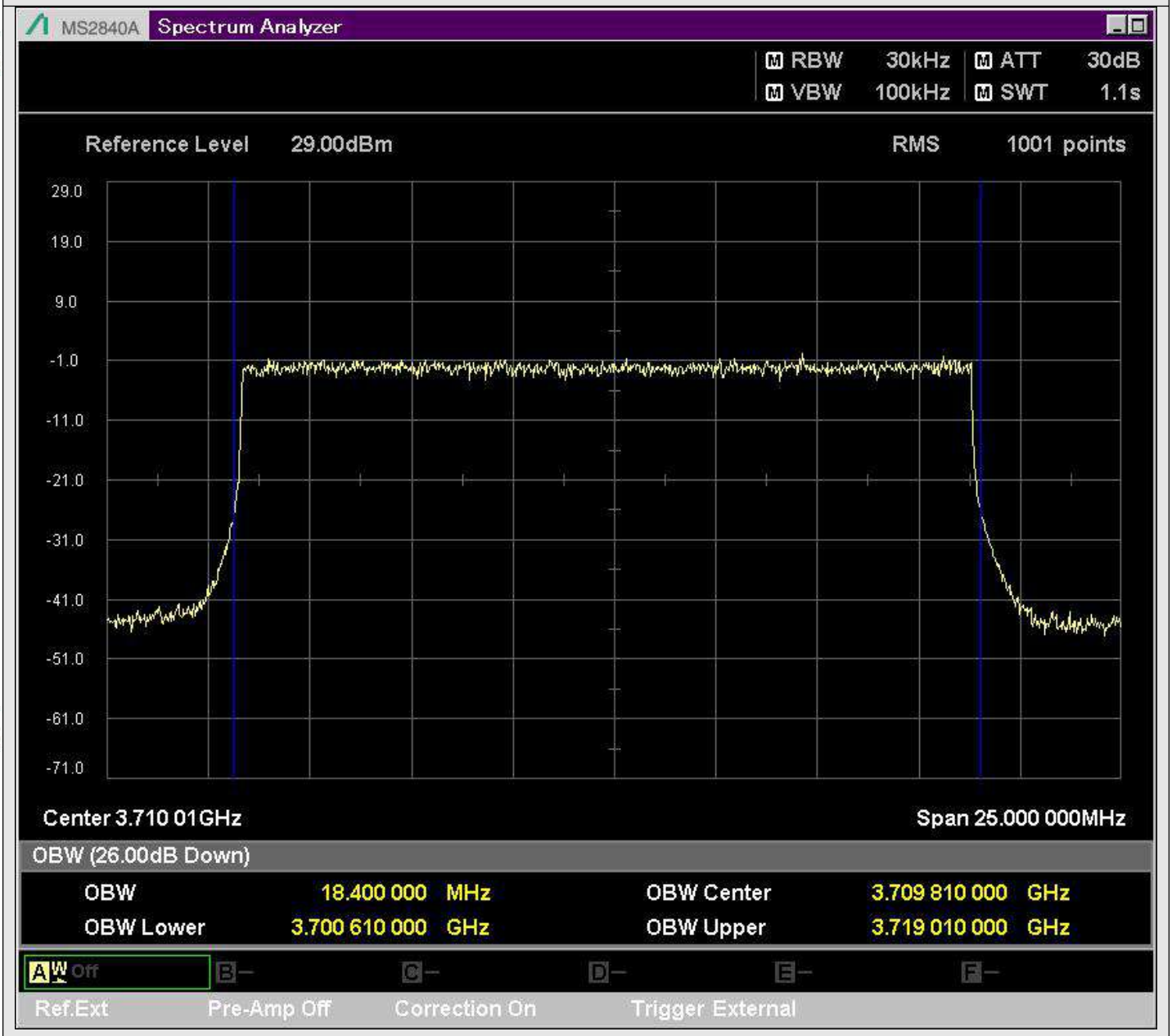

n78_20MHz_30kHz_647334_DFT-s-OFDM QPSK^Outer_Full

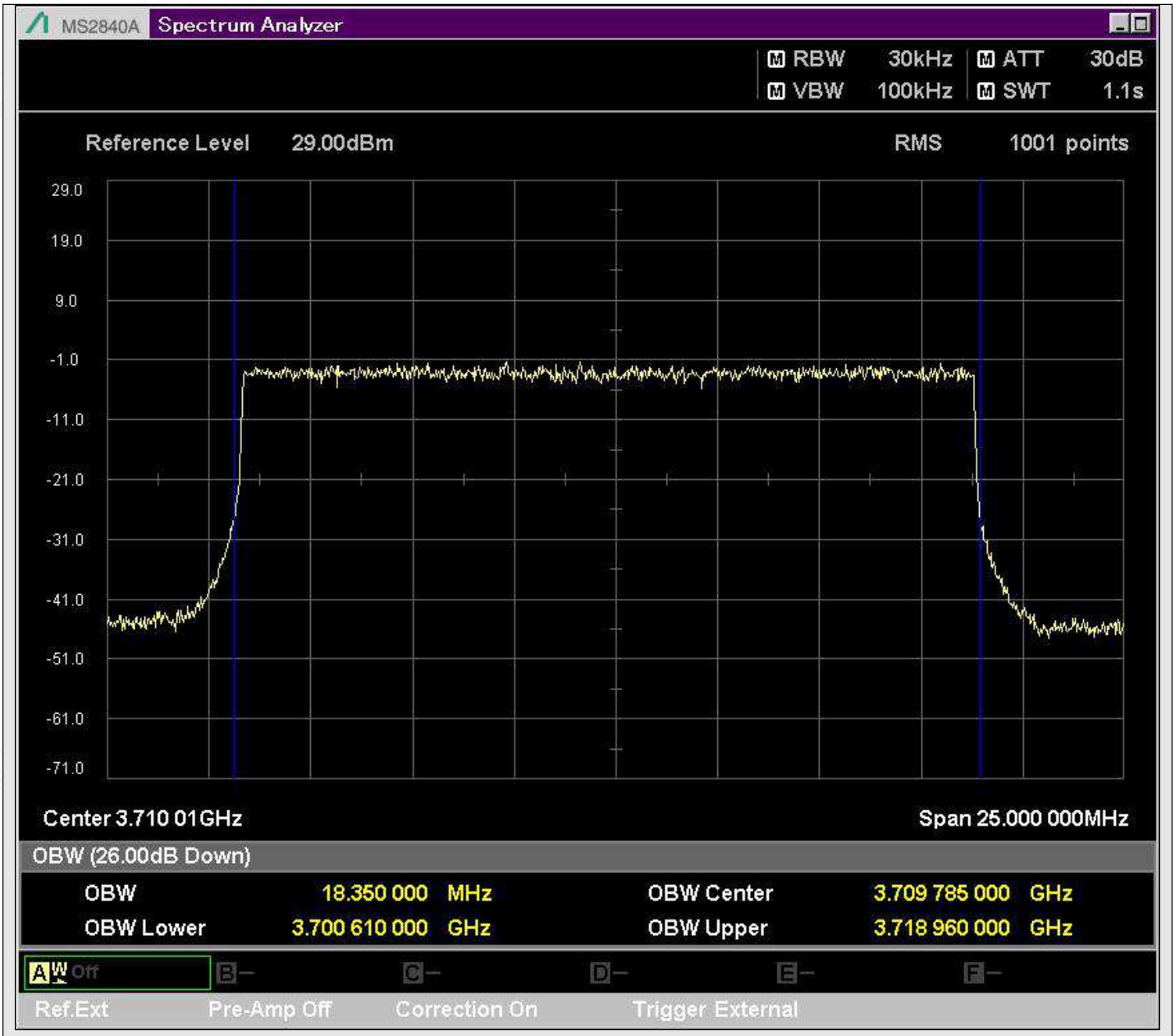

n78_20MHz_30kHz_647334_DFT-s-OFDM 16QAM^Outer_Full

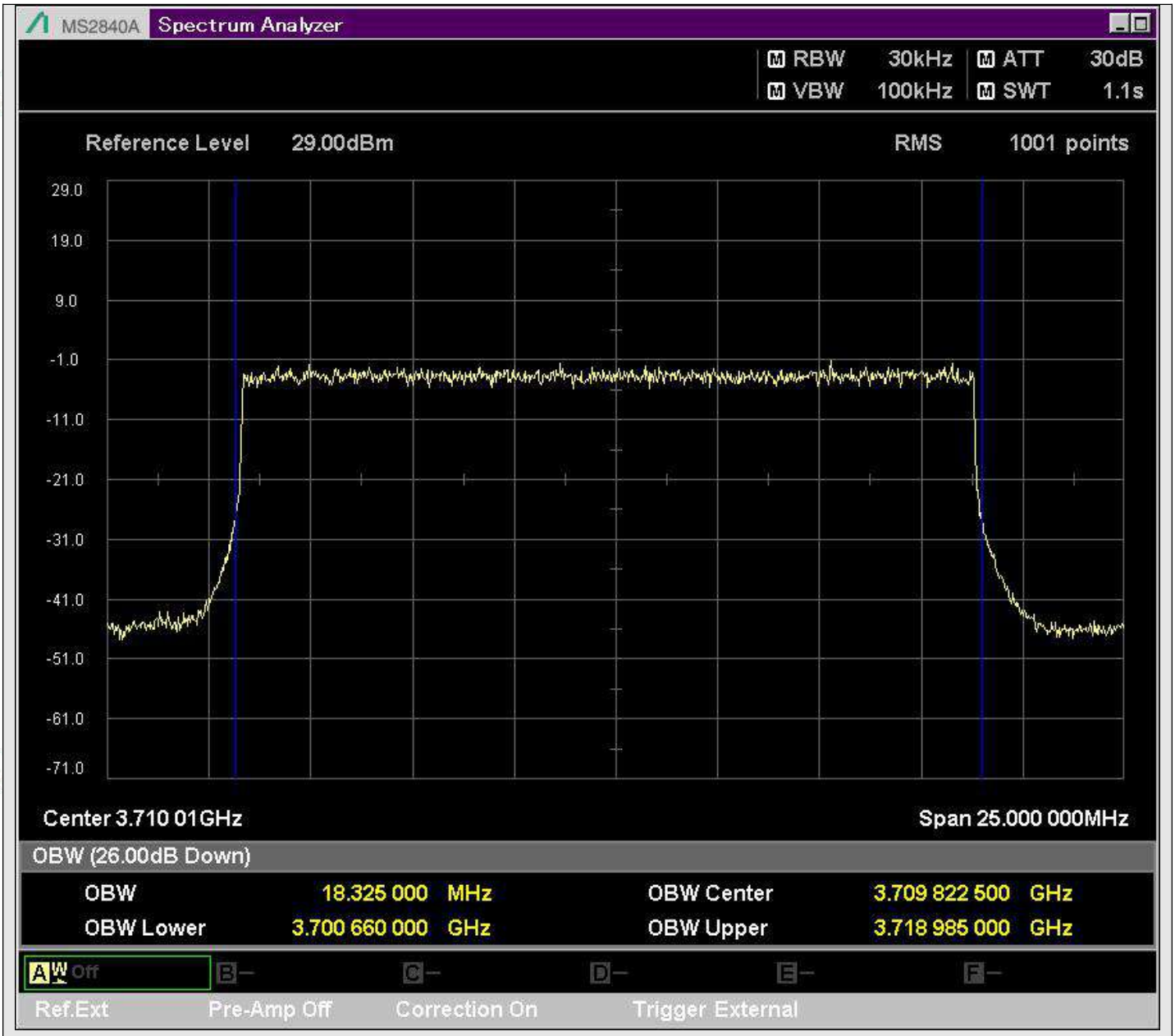

n78_20MHz_30kHz_647334_DFT-s-OFDM 64QAM^Outer_Full

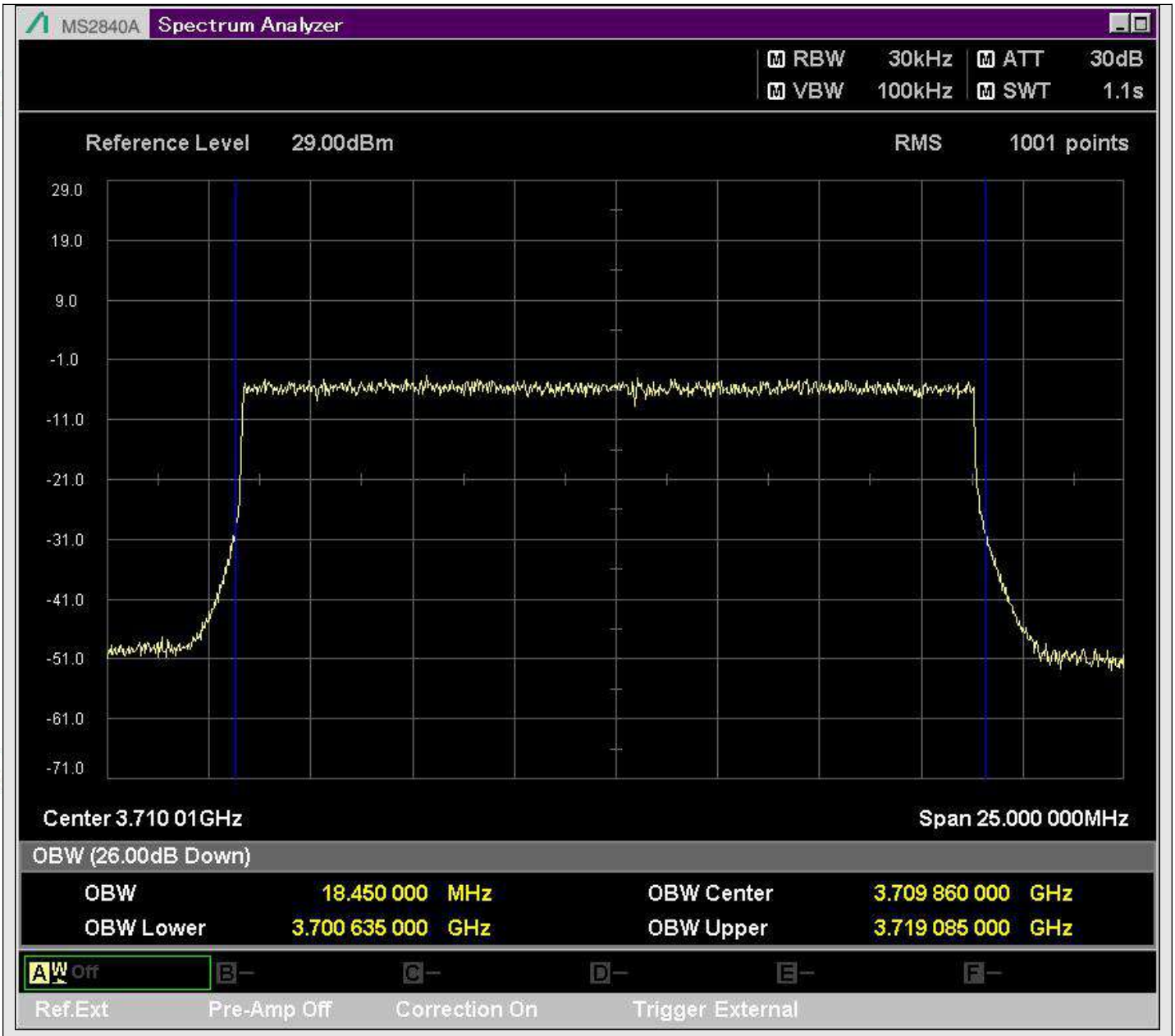

n78_20MHz_30kHz_647334_DFT-s-OFDM 256QAM^Outer_Full

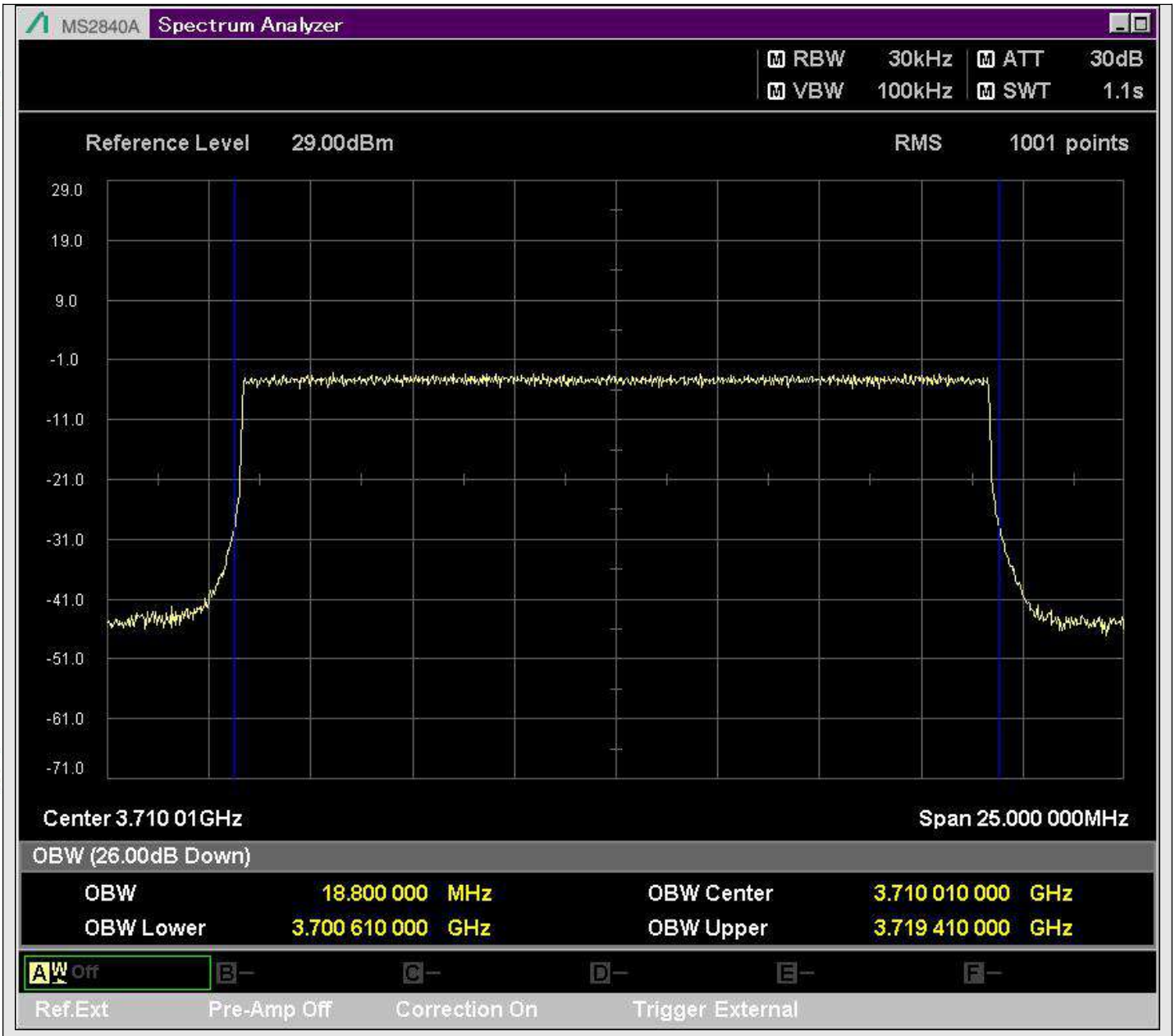

n78_20MHz_30kHz_647334_CP-OFDM QPSK^Outer_Full

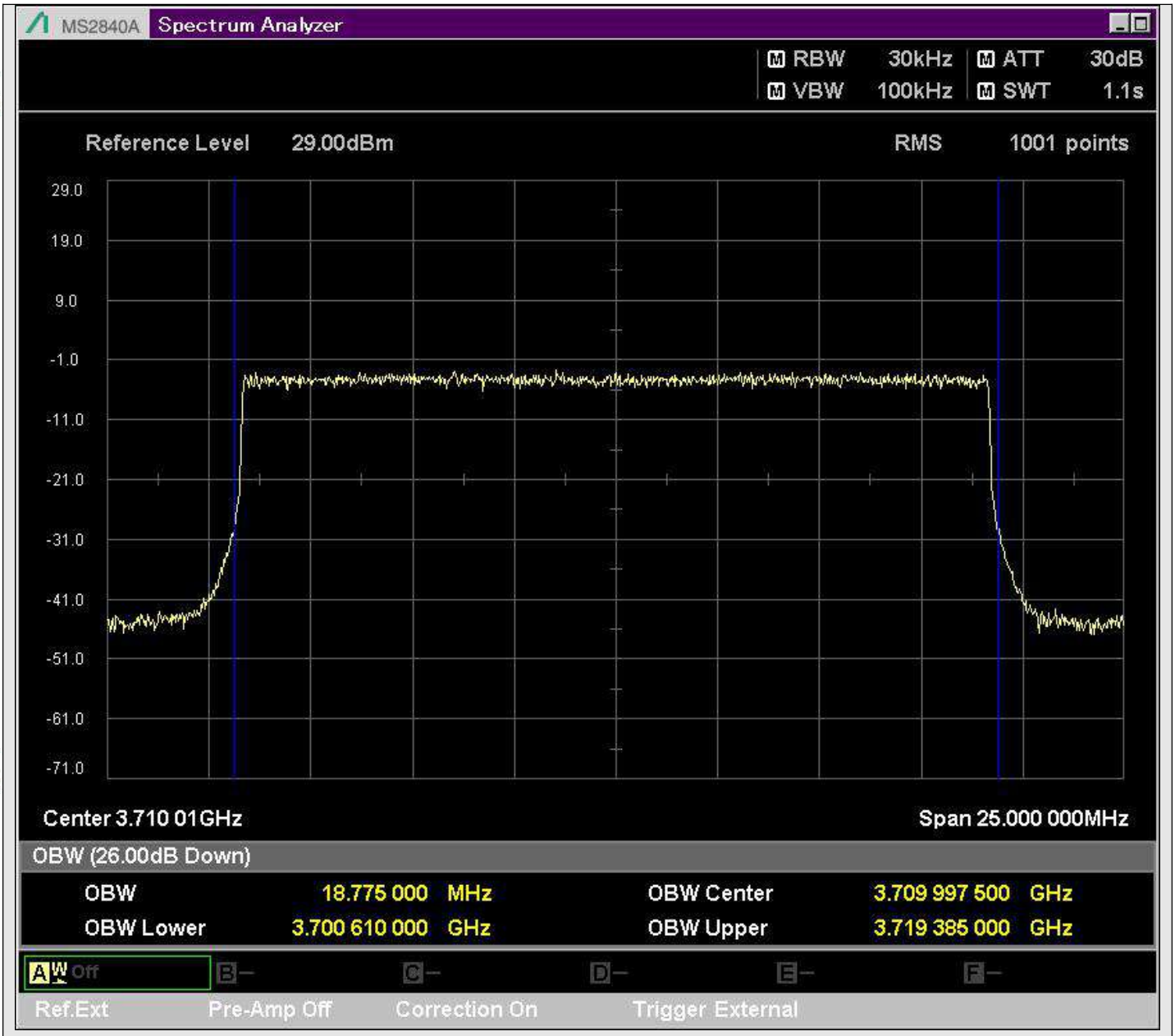

n78_20MHz_30kHz_647334_CP-OFDM 16QAM^Outer_Full

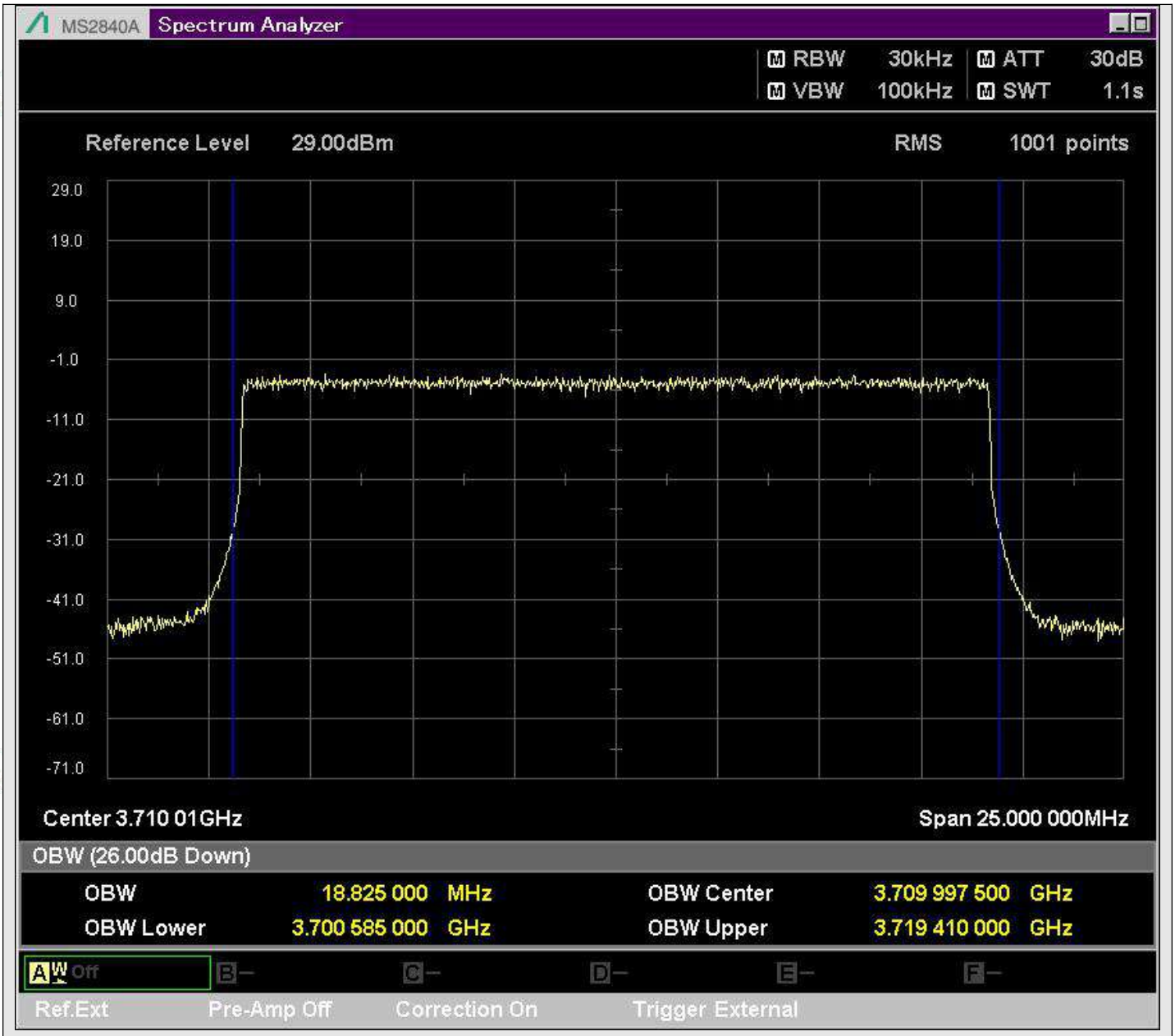

n78_20MHz_30kHz_647334_CP-OFDM 64QAM^Outer_Full

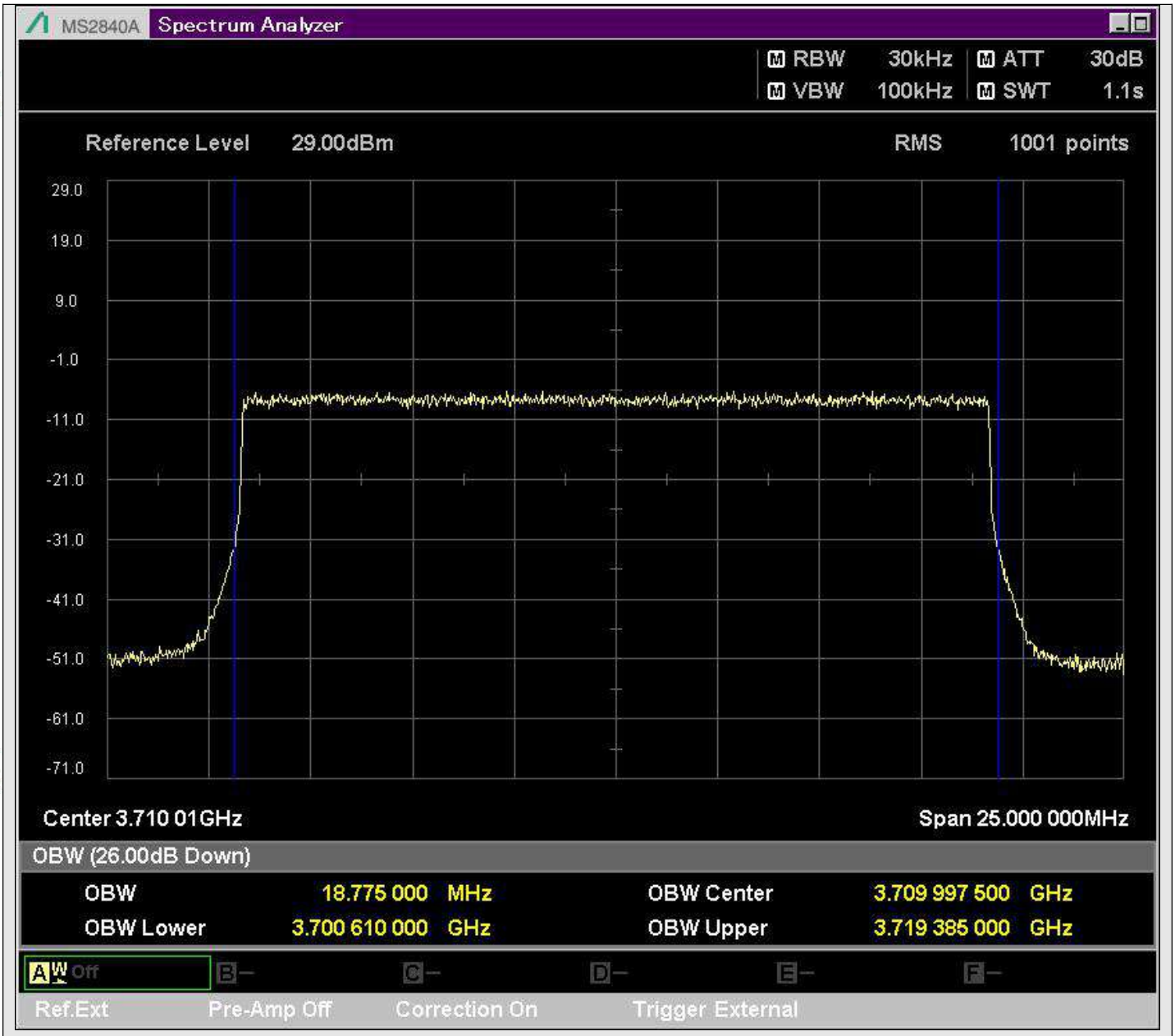

n78_20MHz_30kHz_647334_CP-OFDM 256QAM^Outer_Full

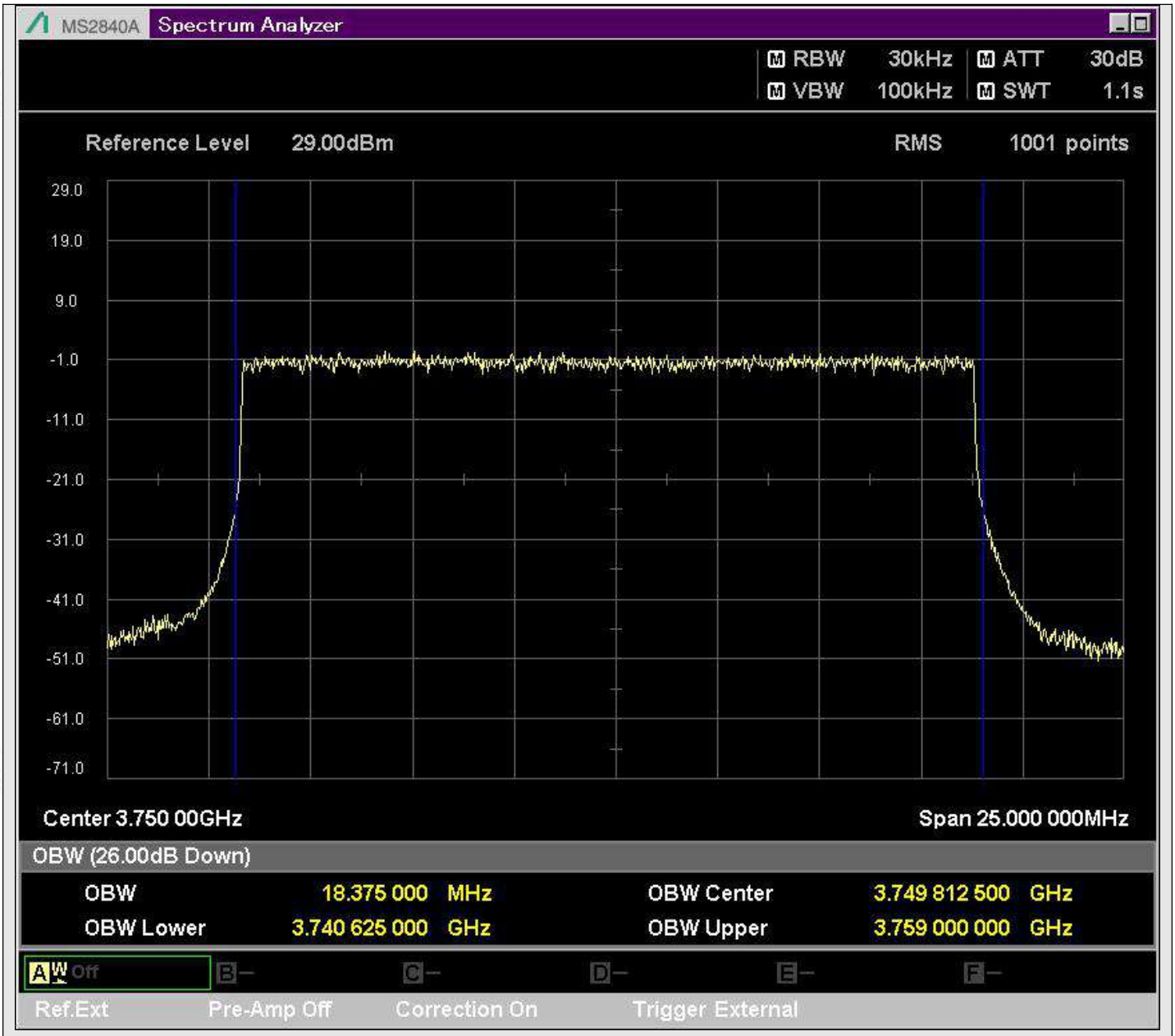

n78_20MHz_30kHz_650000_DFT-s-OFDM PI/2 BPSK^Outer_Full

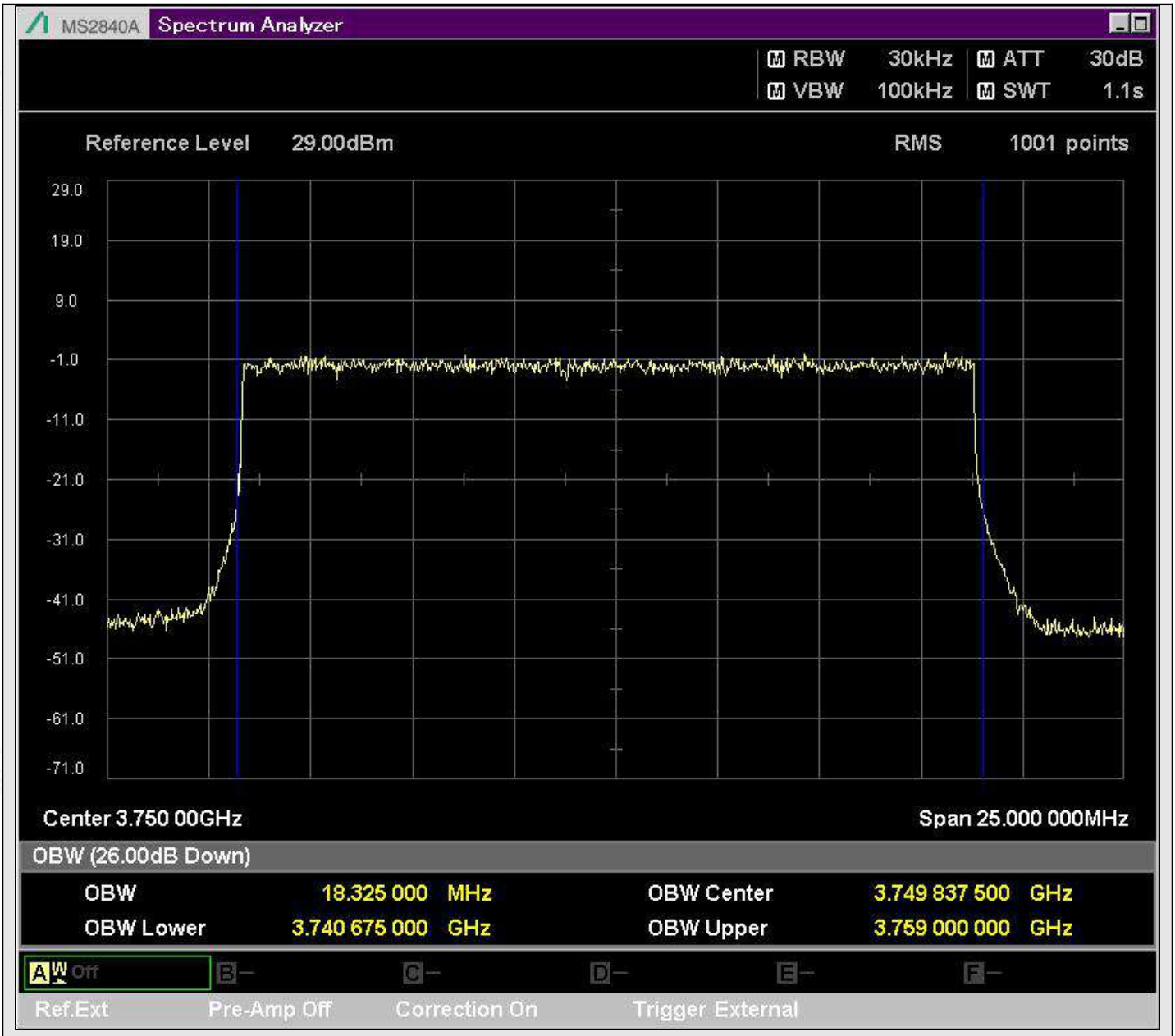

n78_20MHz_30kHz_650000_DFT-s-OFDM QPSK^Outer_Full

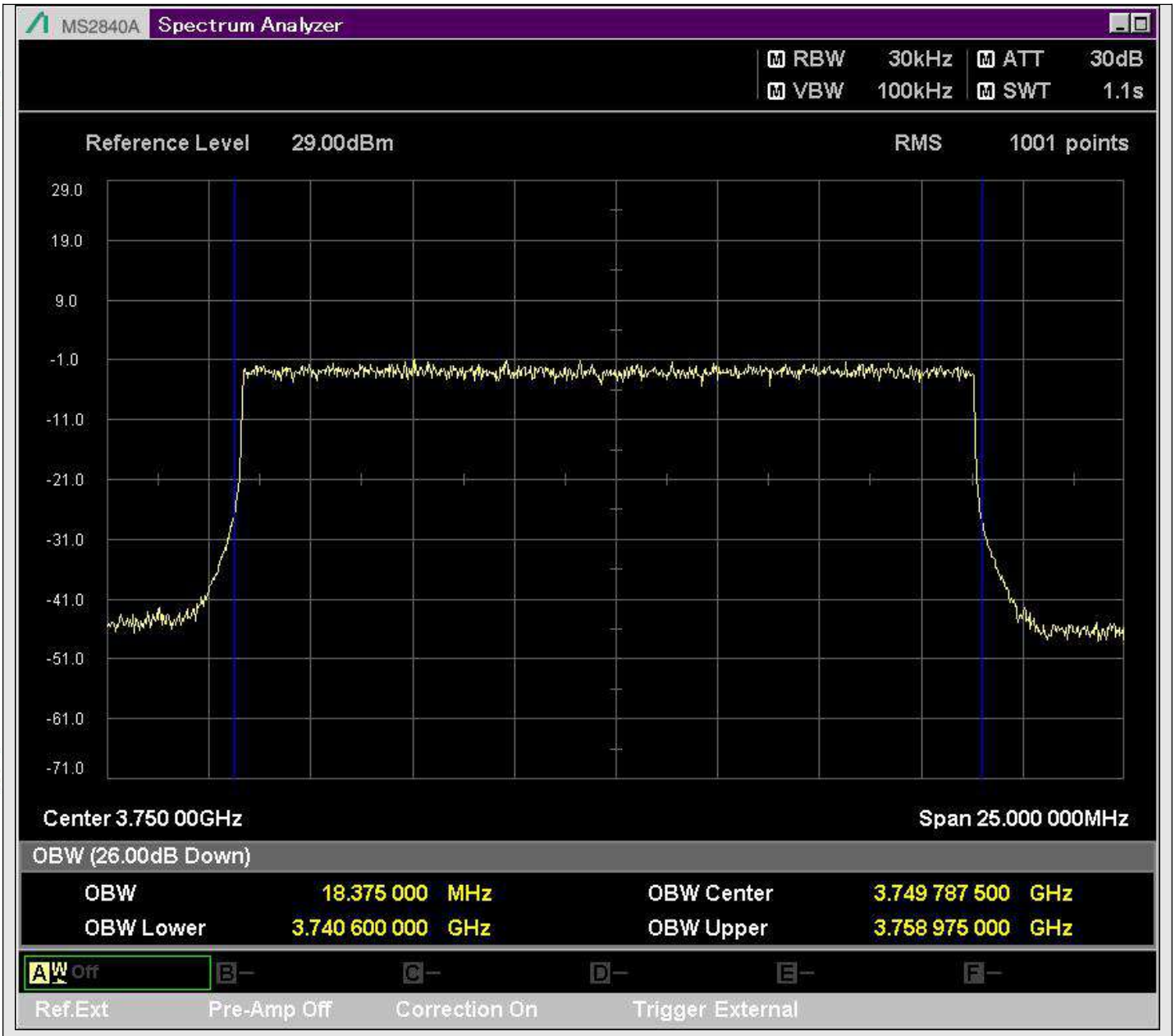

n78_20MHz_30kHz_650000_DFT-s-OFDM 16QAM^Outer_Full

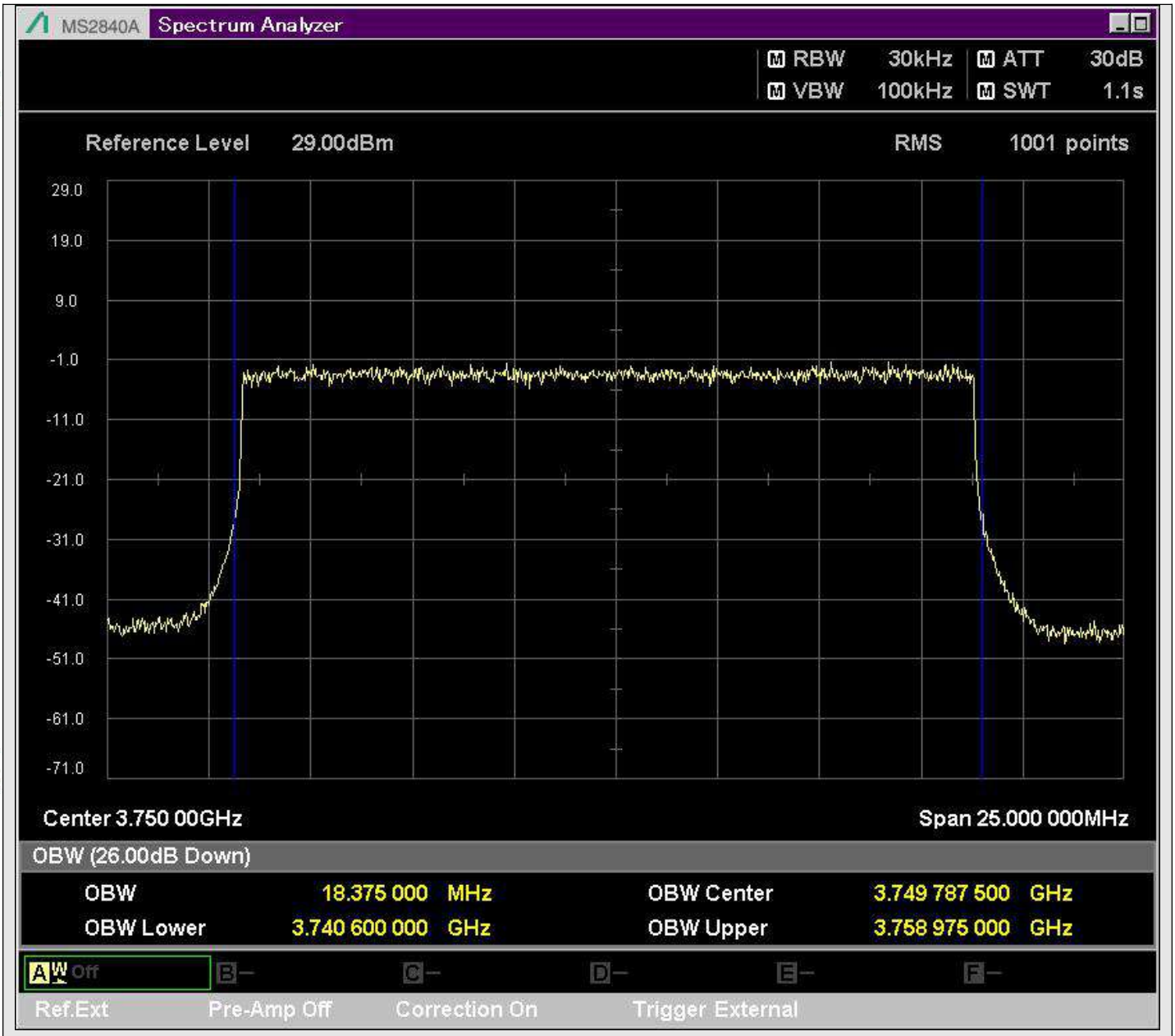

n78_20MHz_30kHz_650000_DFT-s-OFDM 64QAM^Outer_Full

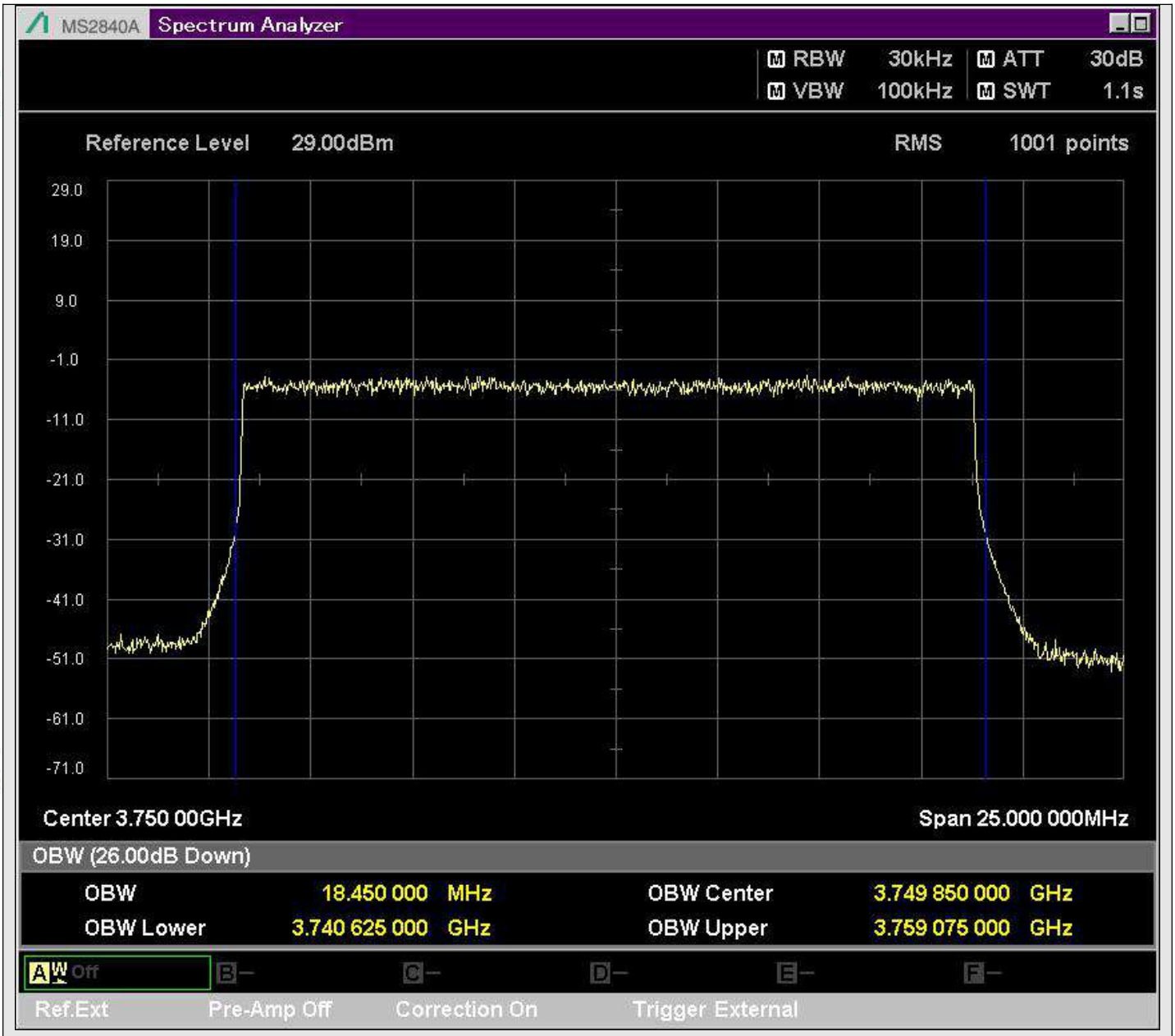

n78_20MHz_30kHz_650000_DFT-s-OFDM 256QAM^Outer_Full

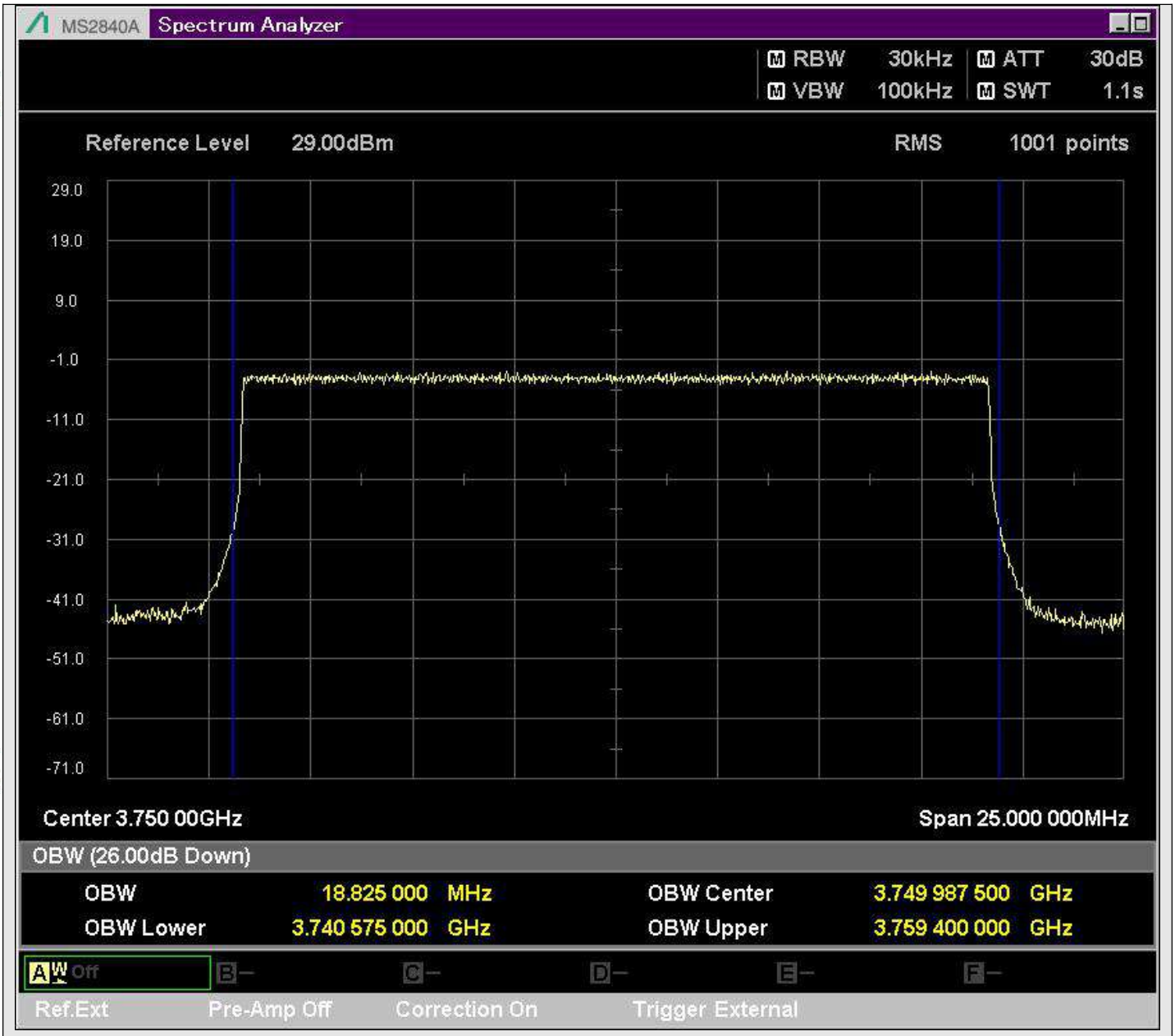

n78_20MHz_30kHz_650000_CP-OFDM QPSK^Outer_Full

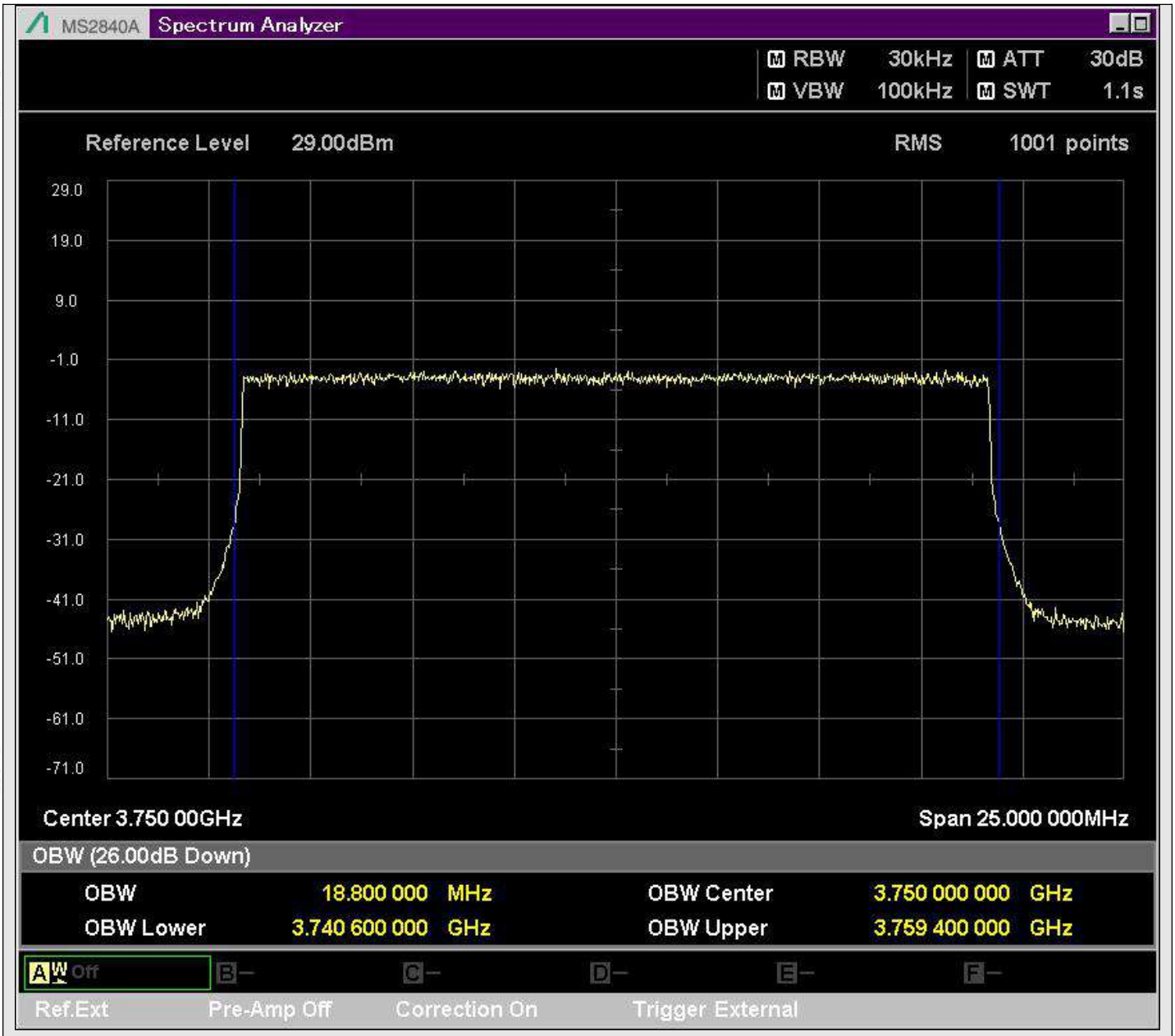

n78_20MHz_30kHz_650000_CP-OFDM 16QAM^Outer_Full

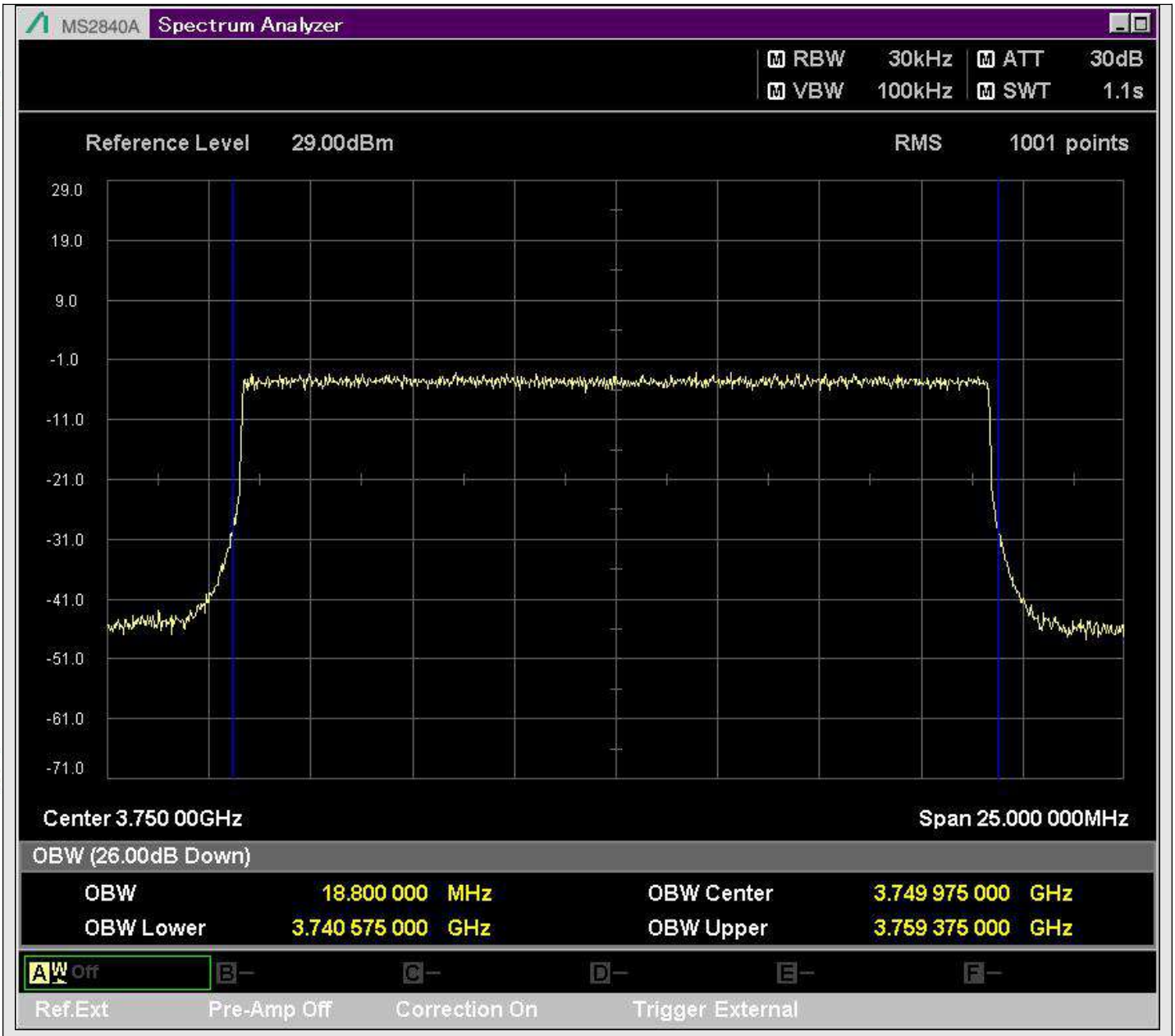

n78_20MHz_30kHz_650000_CP-OFDM 64QAM^Outer_Full

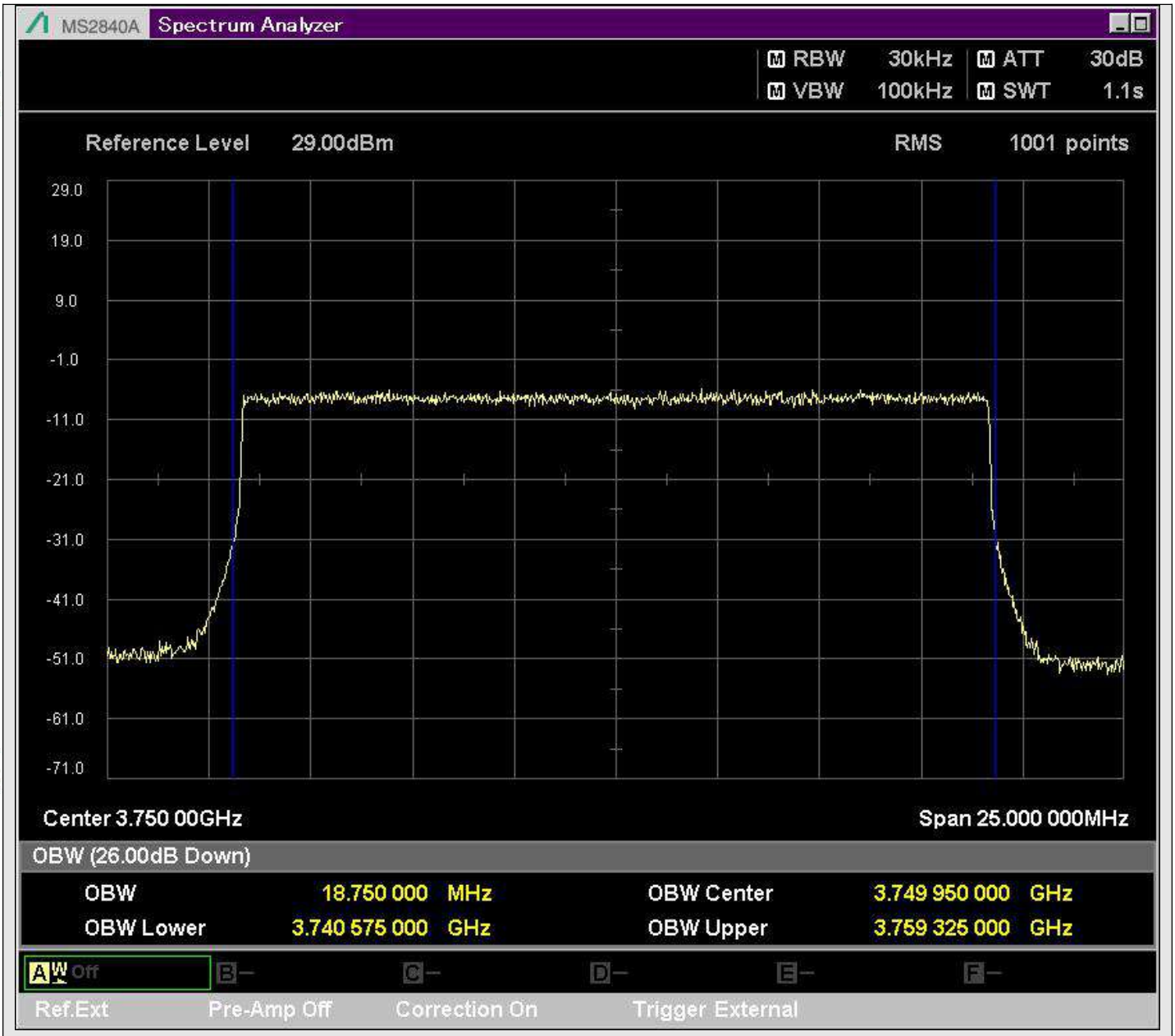

n78_20MHz_30kHz_650000_CP-OFDM 256QAM^Outer_Full

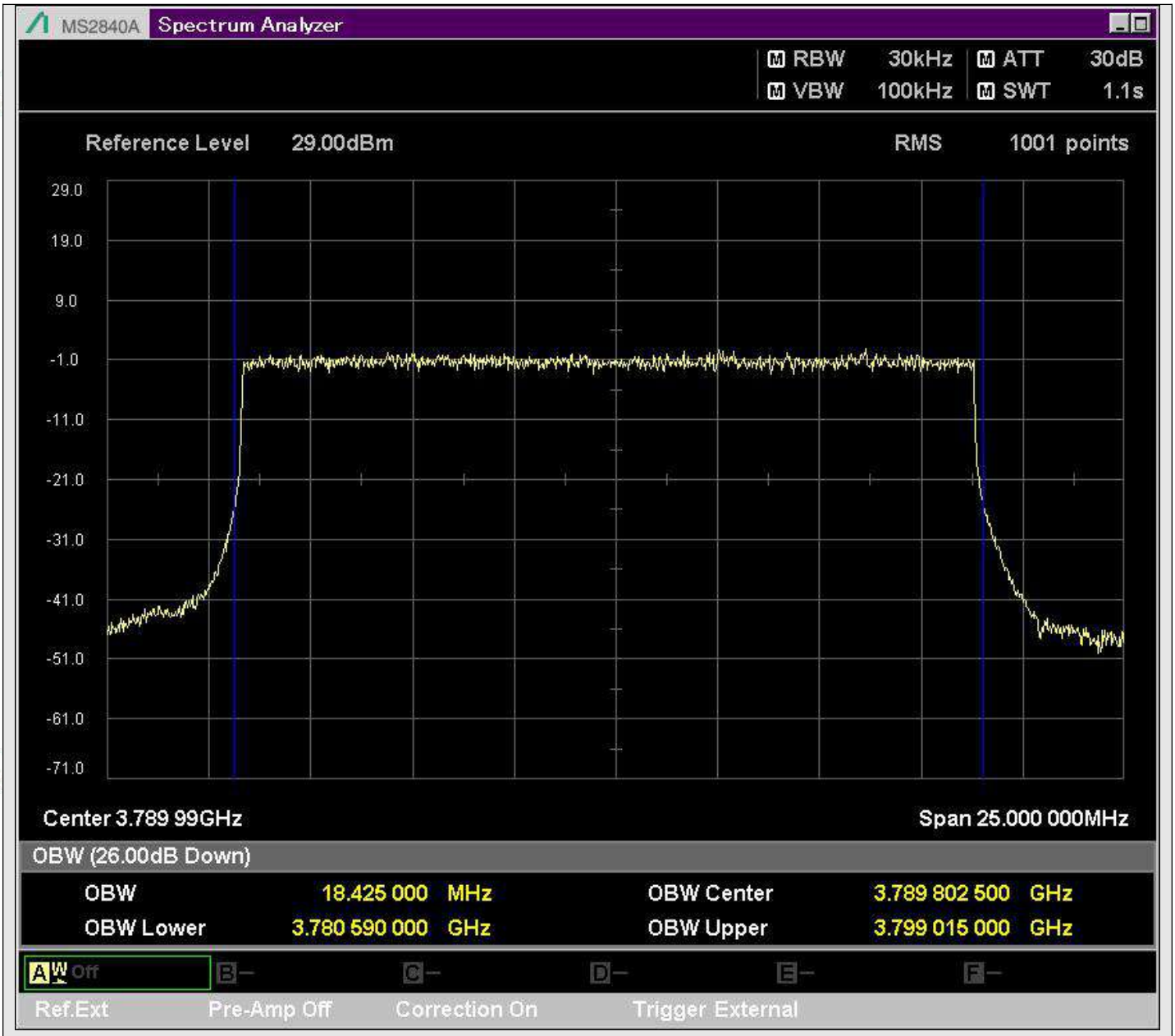

n78_20MHz_30kHz_652666_DFT-s-OFDM PI/2 BPSK^Outer_Full

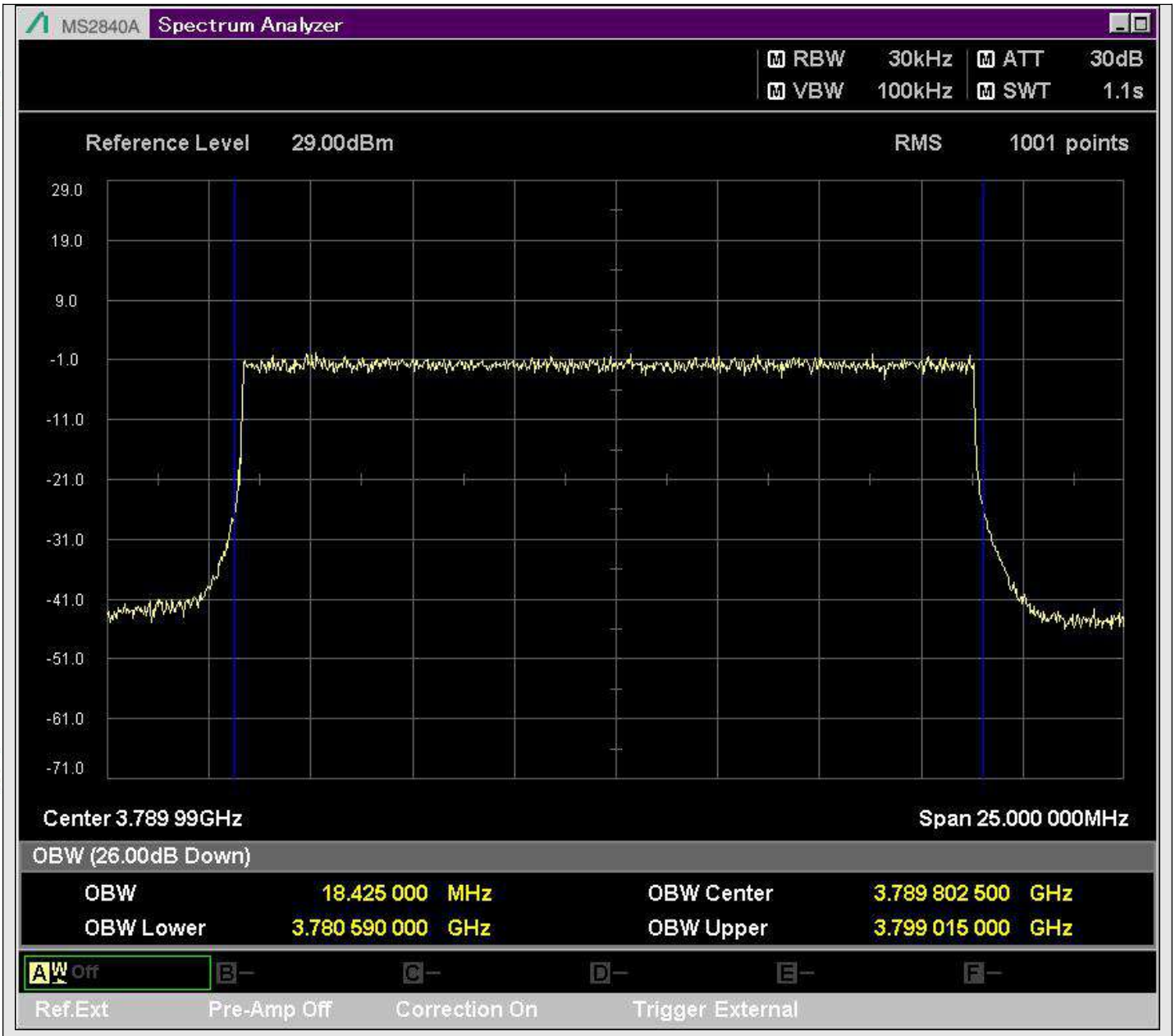

n78_20MHz_30kHz_652666_DFT-s-OFDM QPSK^Outer_Full

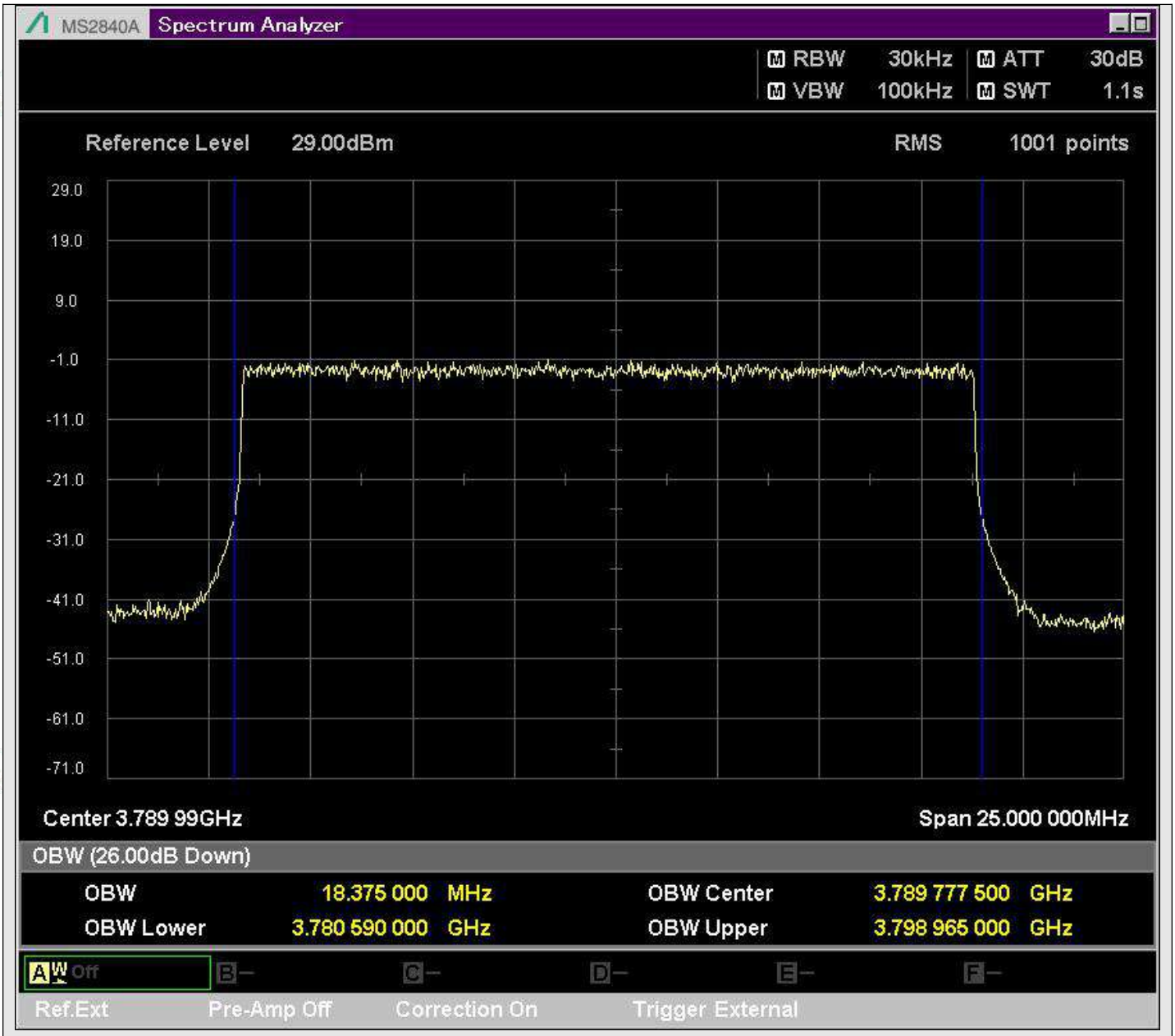

n78_20MHz_30kHz_652666_DFT-s-OFDM 16QAM^Outer_Full

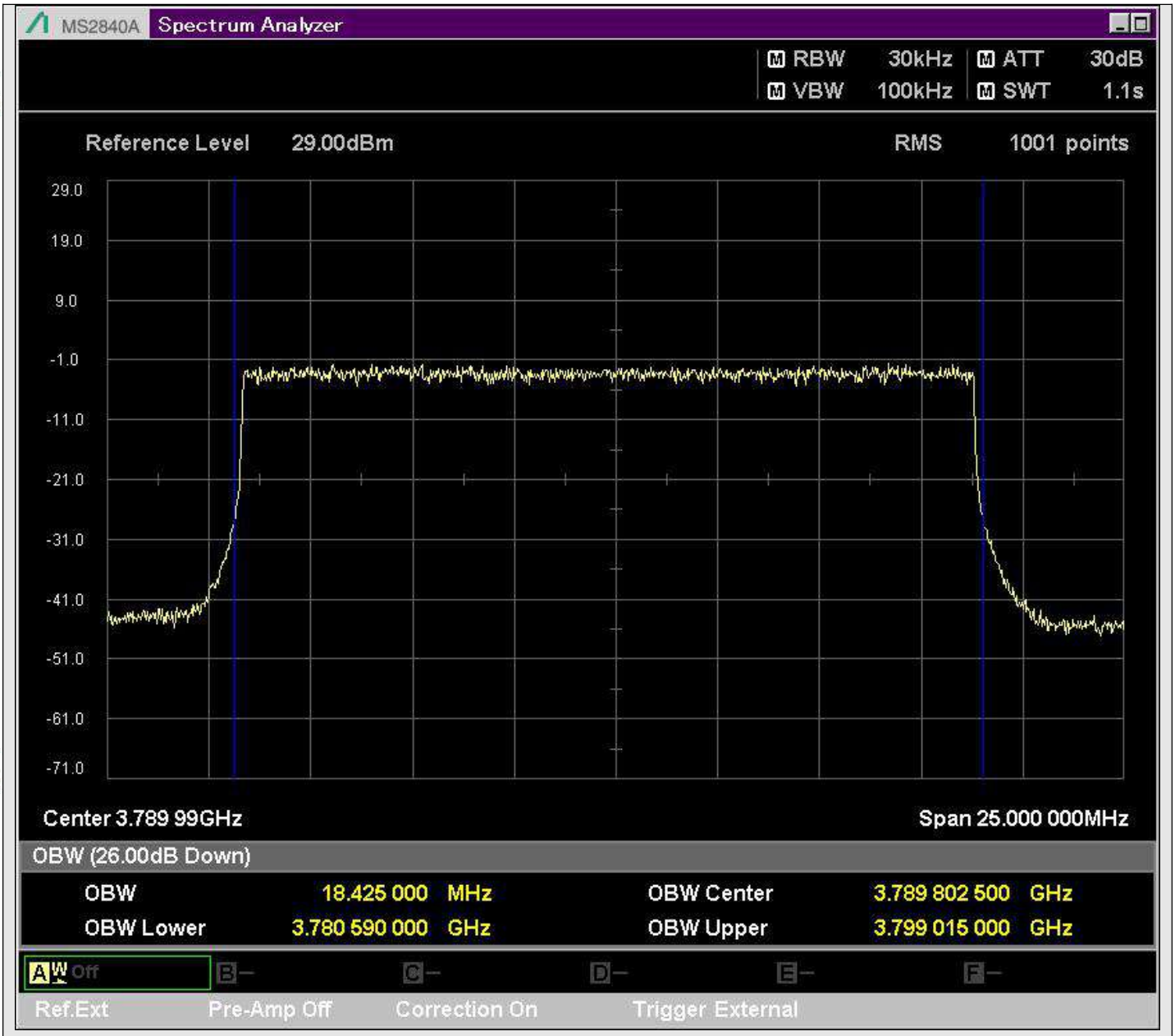

n78_20MHz_30kHz_652666_DFT-s-OFDM 64QAM^Outer_Full

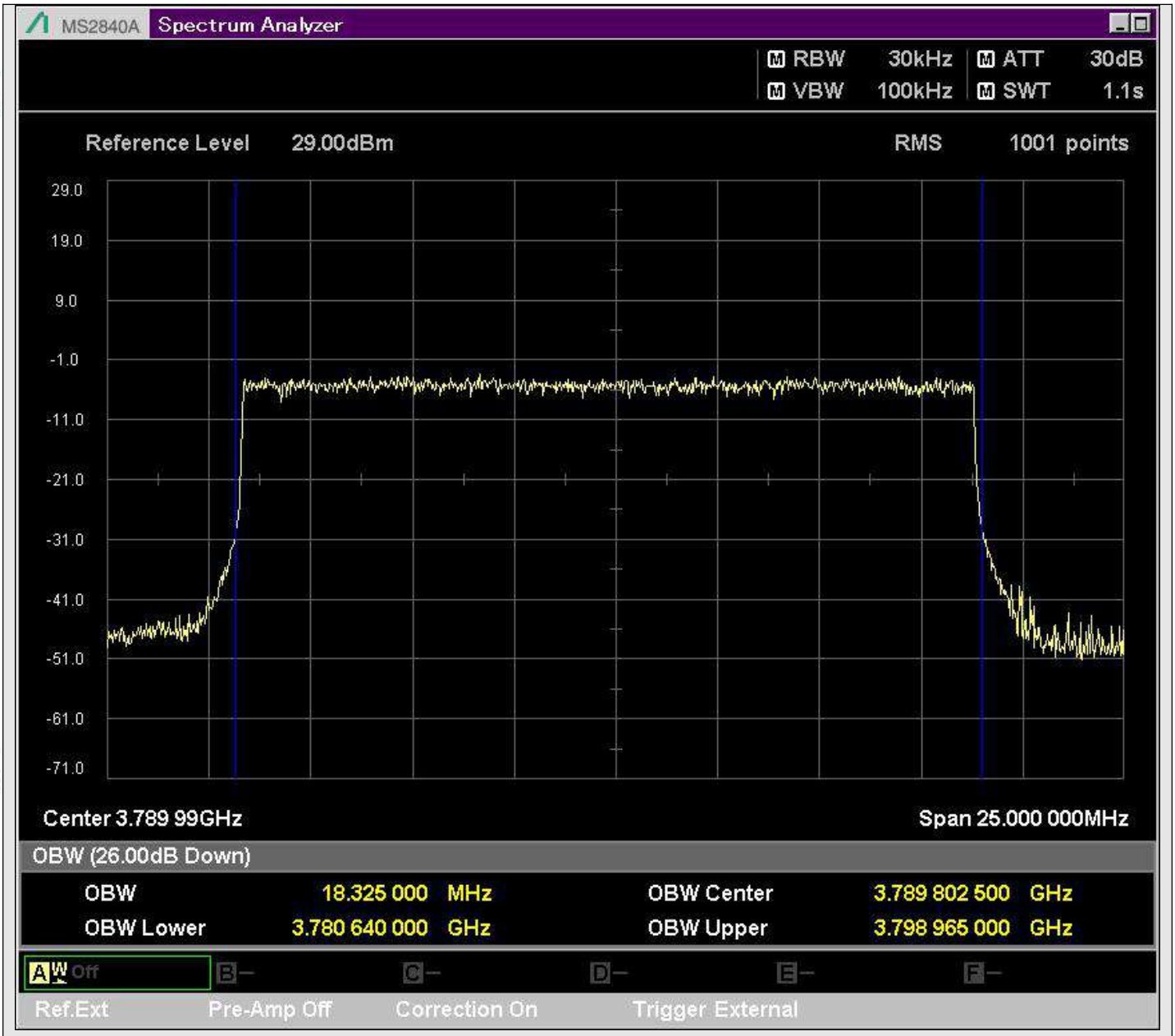

n78_20MHz_30kHz_652666_DFT-s-OFDM 256QAM^Outer_Full

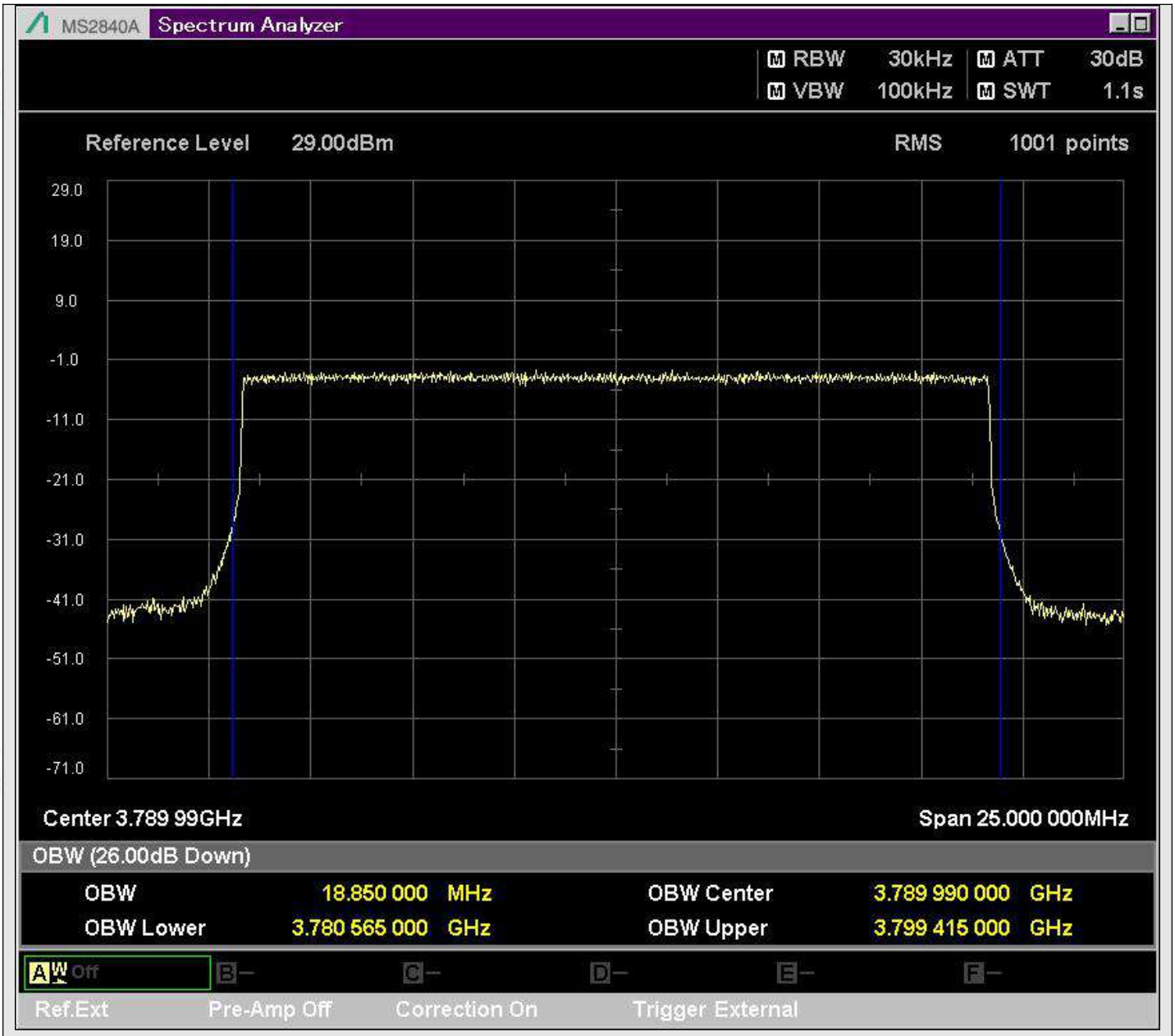

n78_20MHz_30kHz_652666_CP-OFDM QPSK^Outer_Full

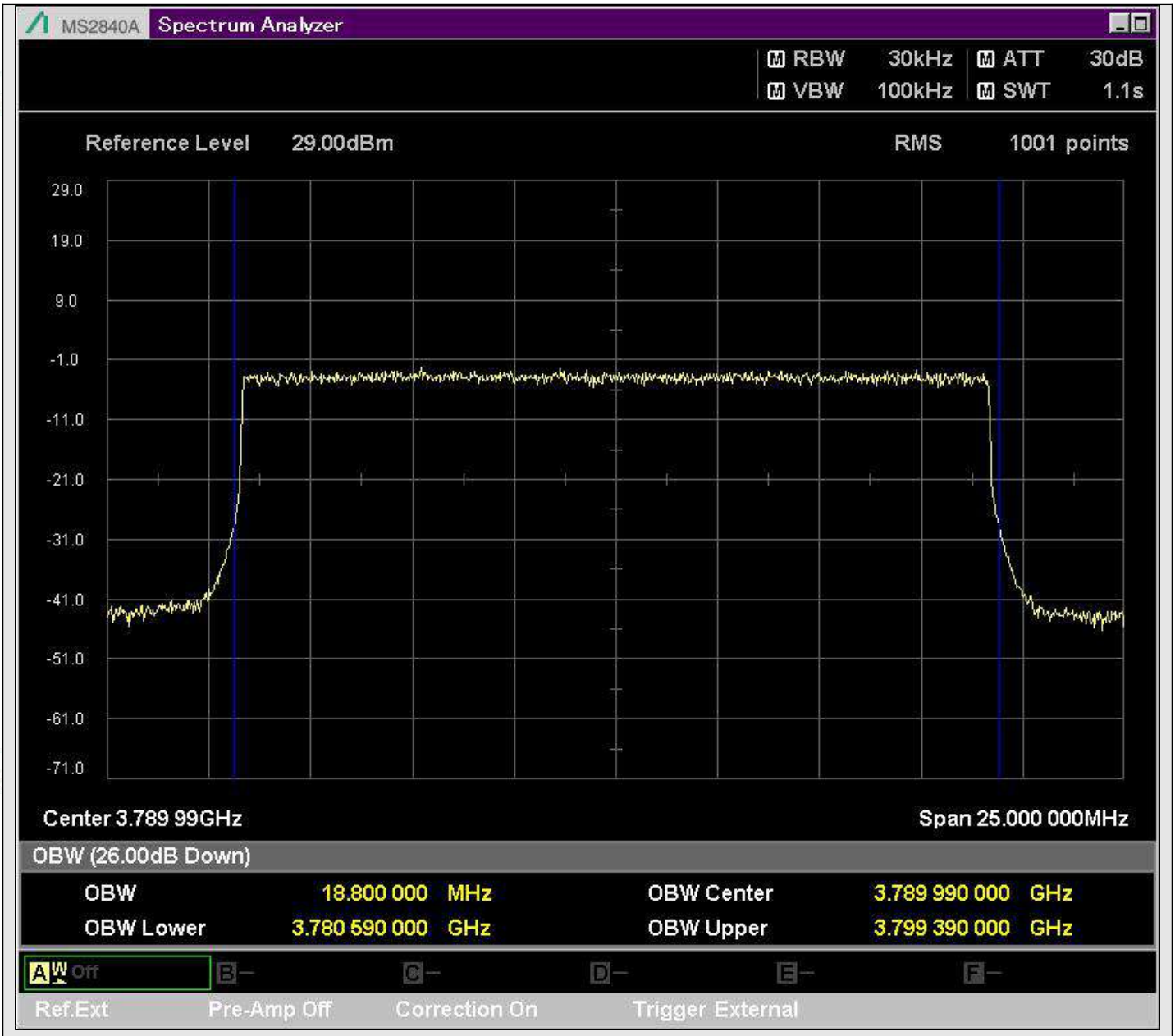

n78_20MHz_30kHz_652666_CP-OFDM 16QAM^Outer_Full

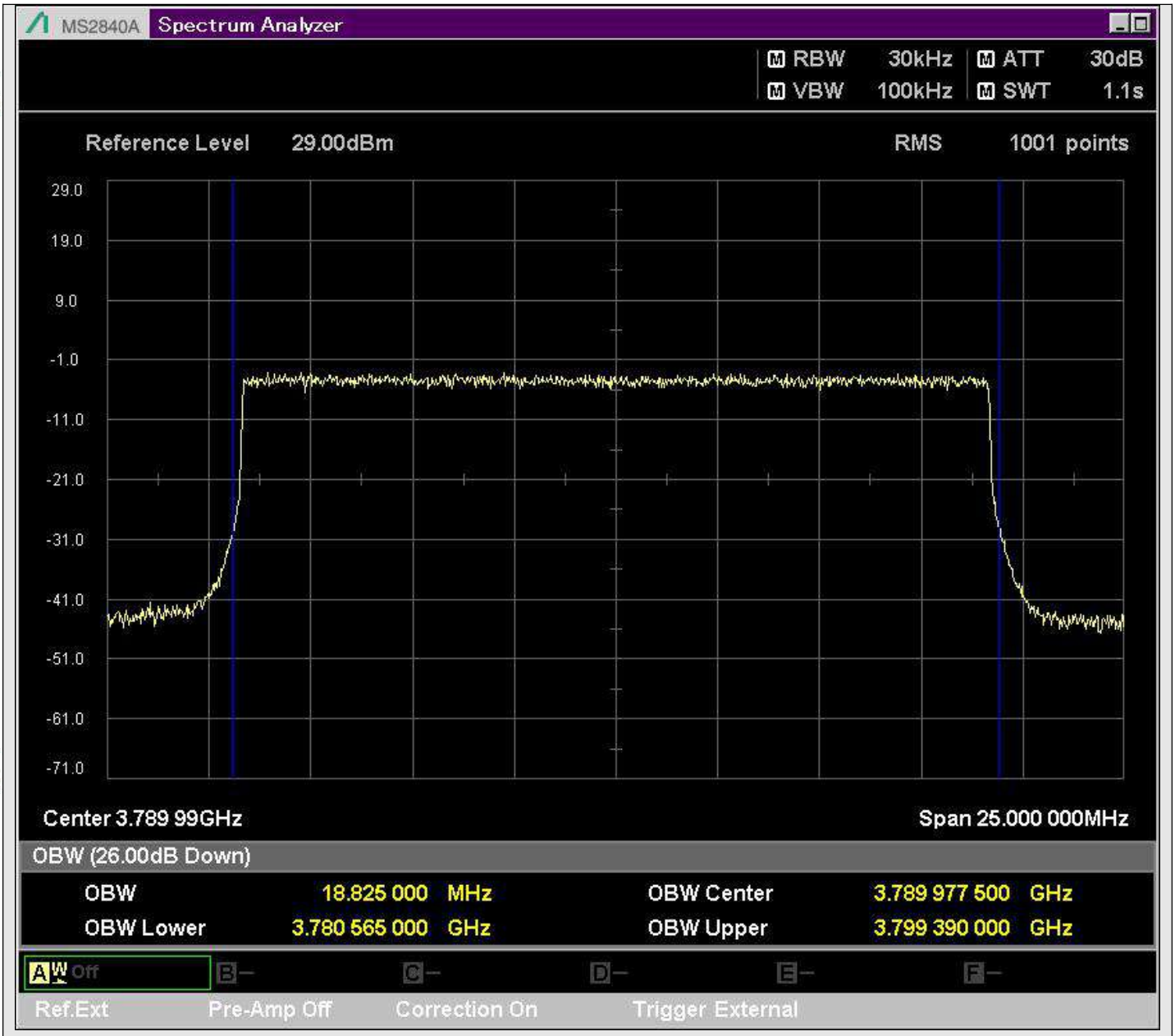

n78_20MHz_30kHz_652666_CP-OFDM 64QAM^Outer_Full

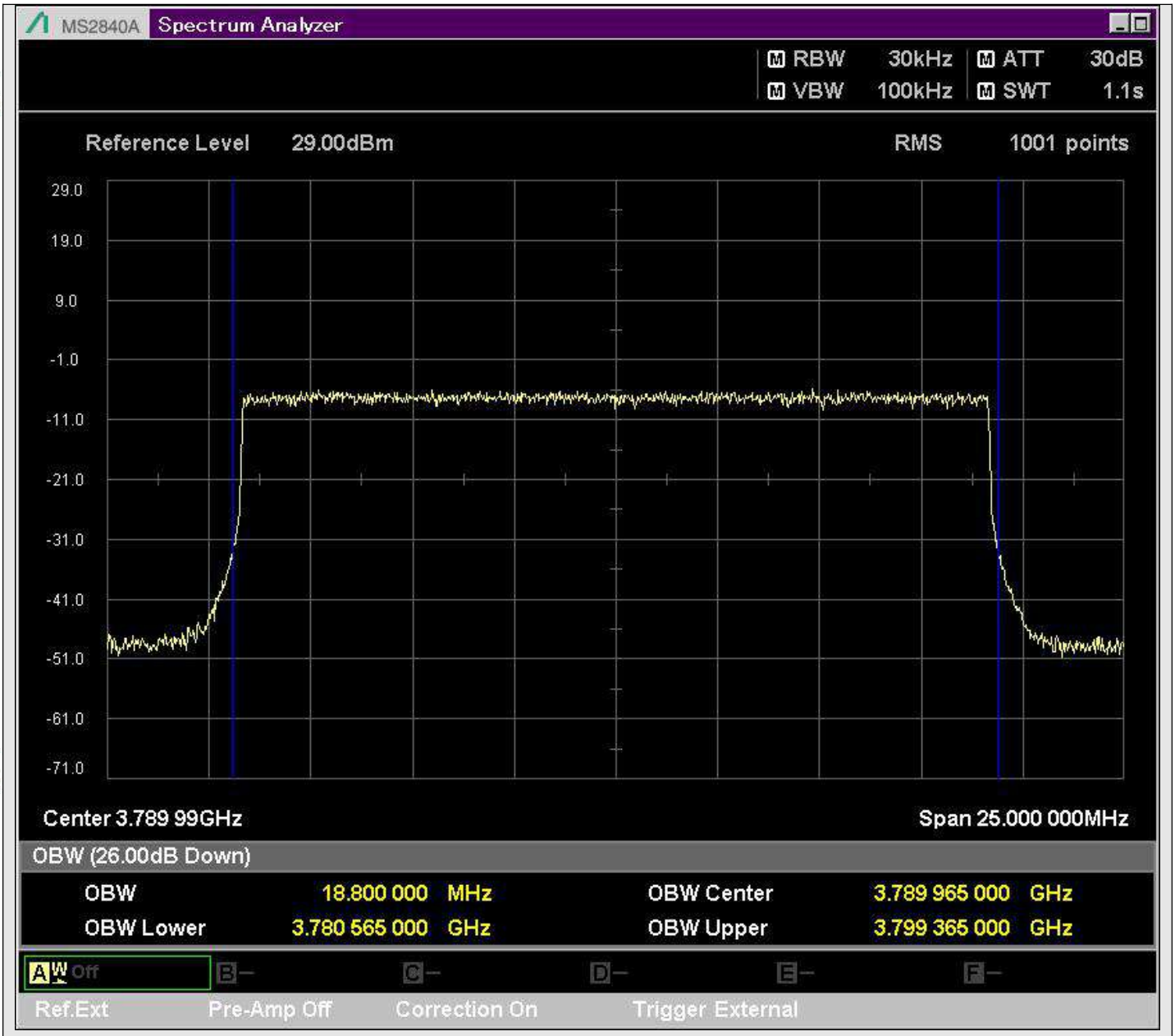

n78_20MHz_30kHz_652666_CP-OFDM 256QAM^Outer_Full

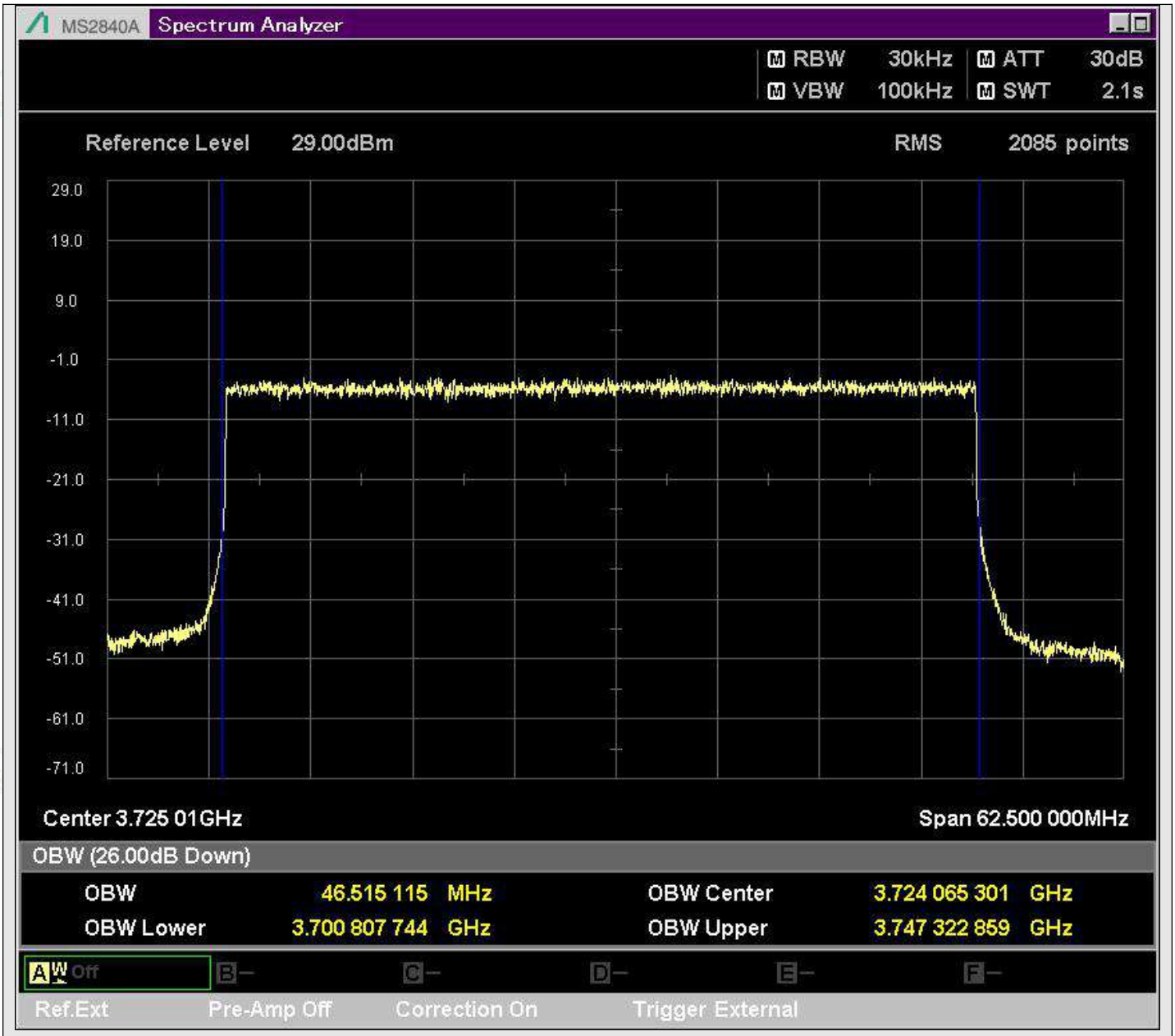

n78_50MHz_30kHz_648334_DFT-s-OFDM PI/2 BPSK^Outer_Full

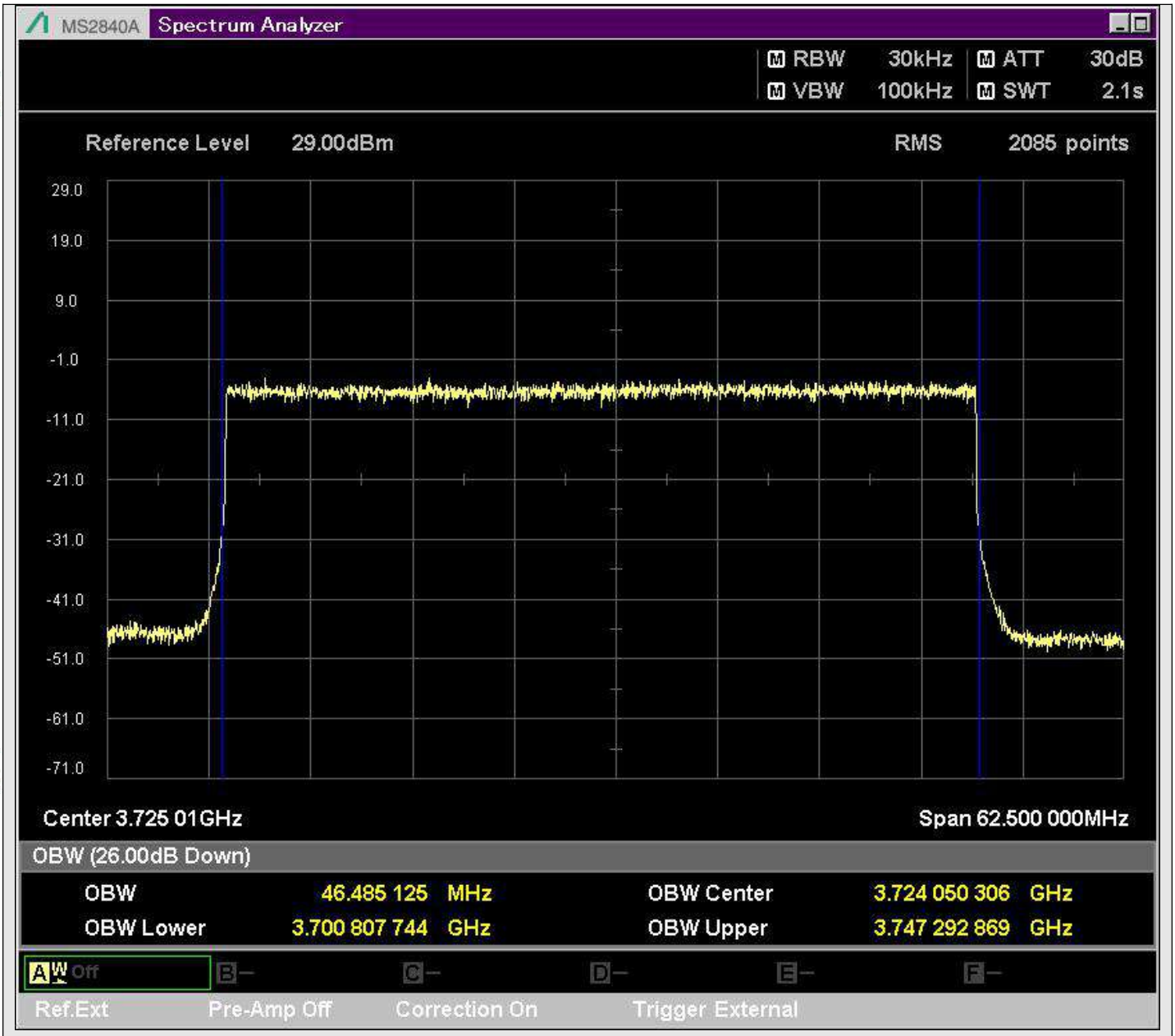

n78_50MHz_30kHz_648334_DFT-s-OFDM QPSK^Outer_Full

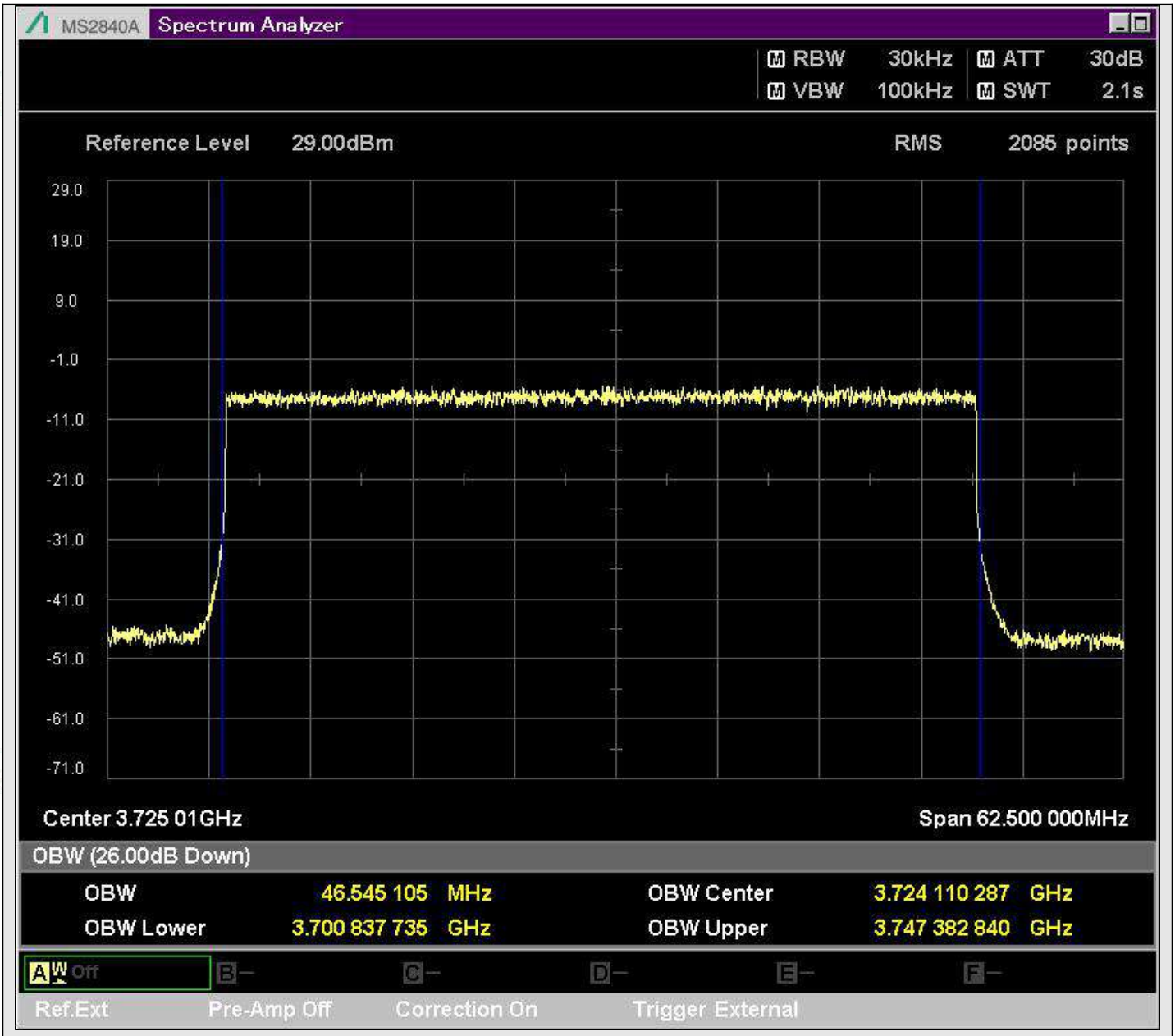

n78_50MHz_30kHz_648334_DFT-s-OFDM 16QAM^Outer_Full

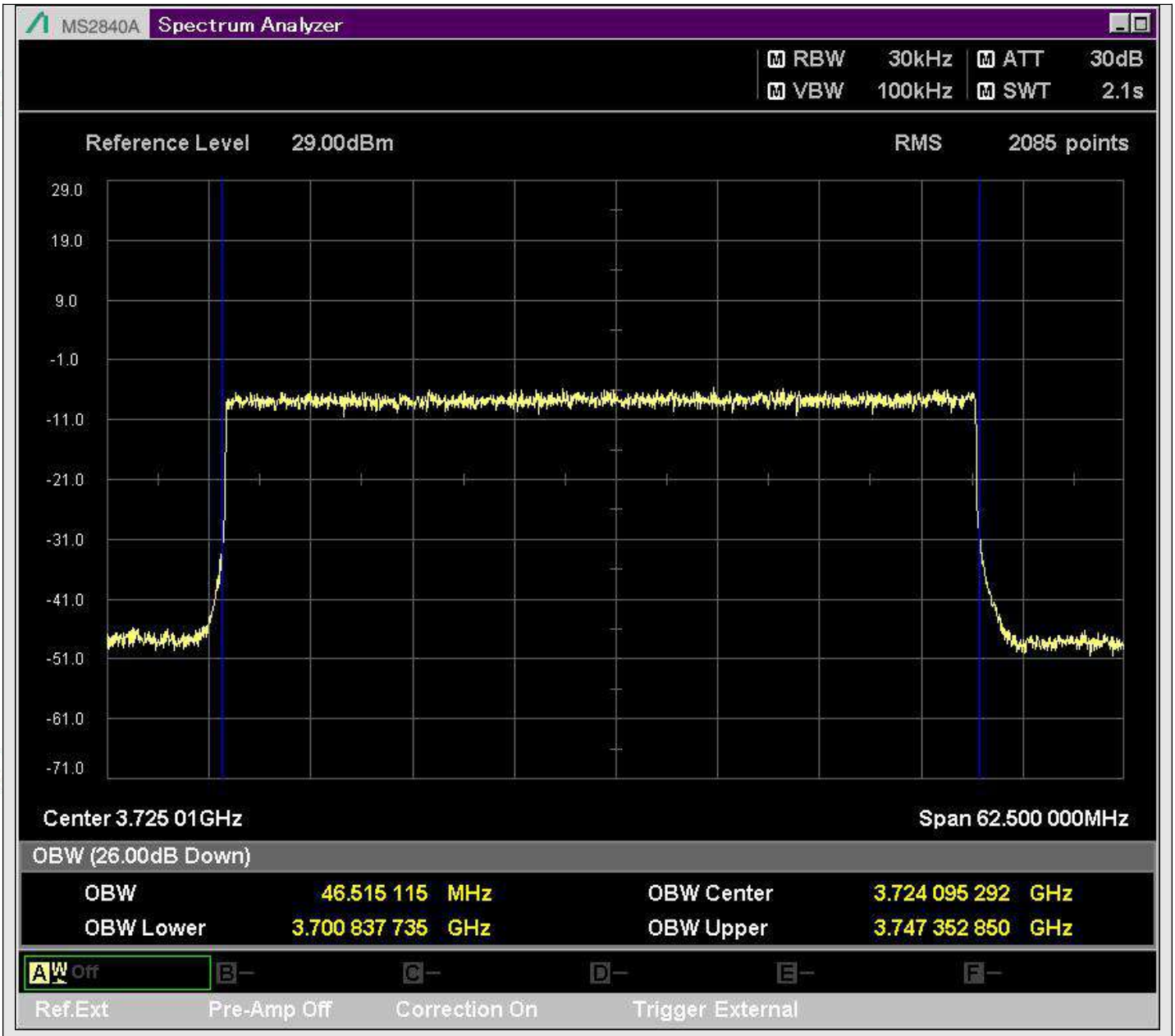

n78_50MHz_30kHz_648334_DFT-s-OFDM 64QAM^Outer_Full

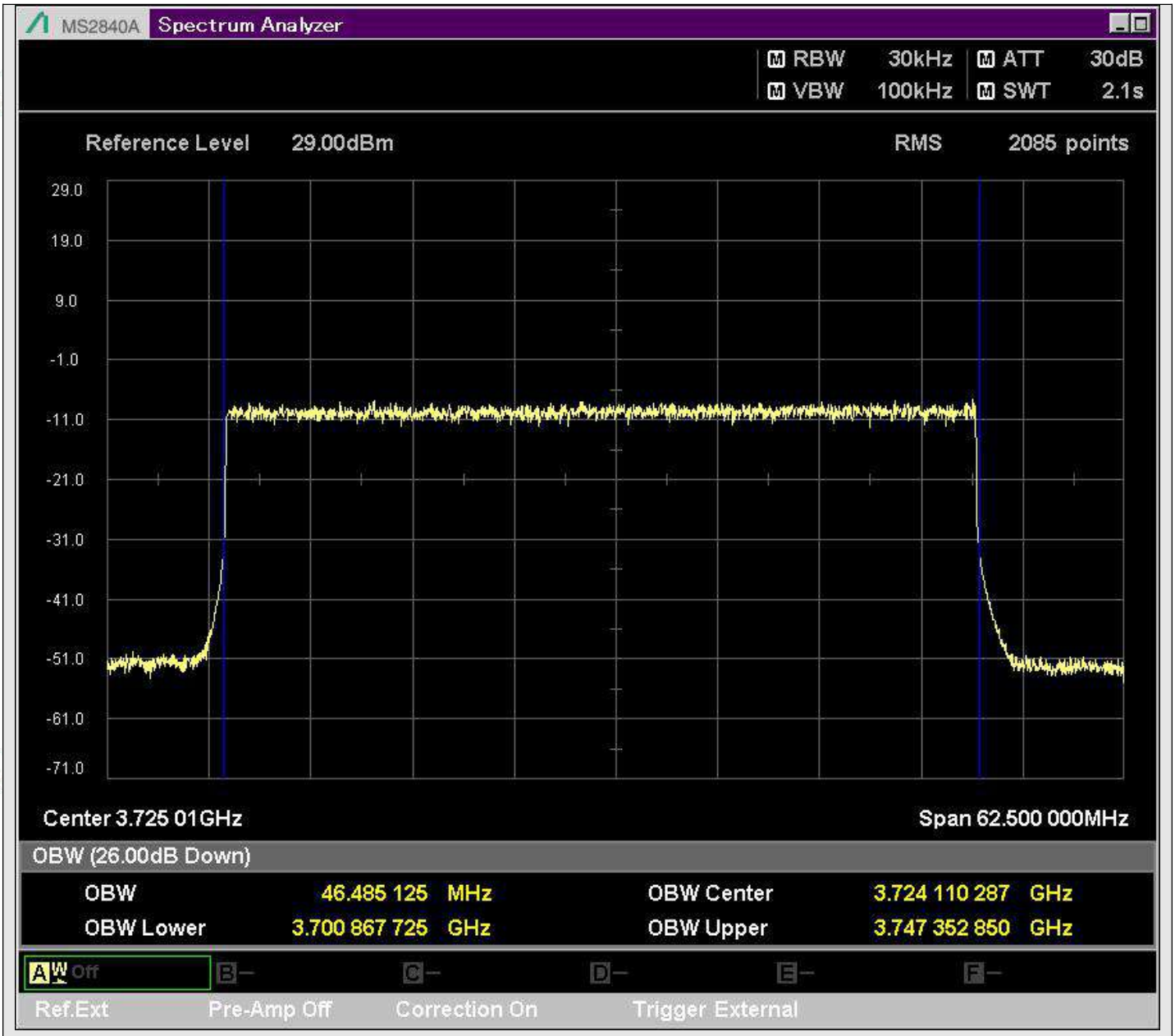

n78_50MHz_30kHz_648334_DFT-s-OFDM 256QAM^Outer_Full

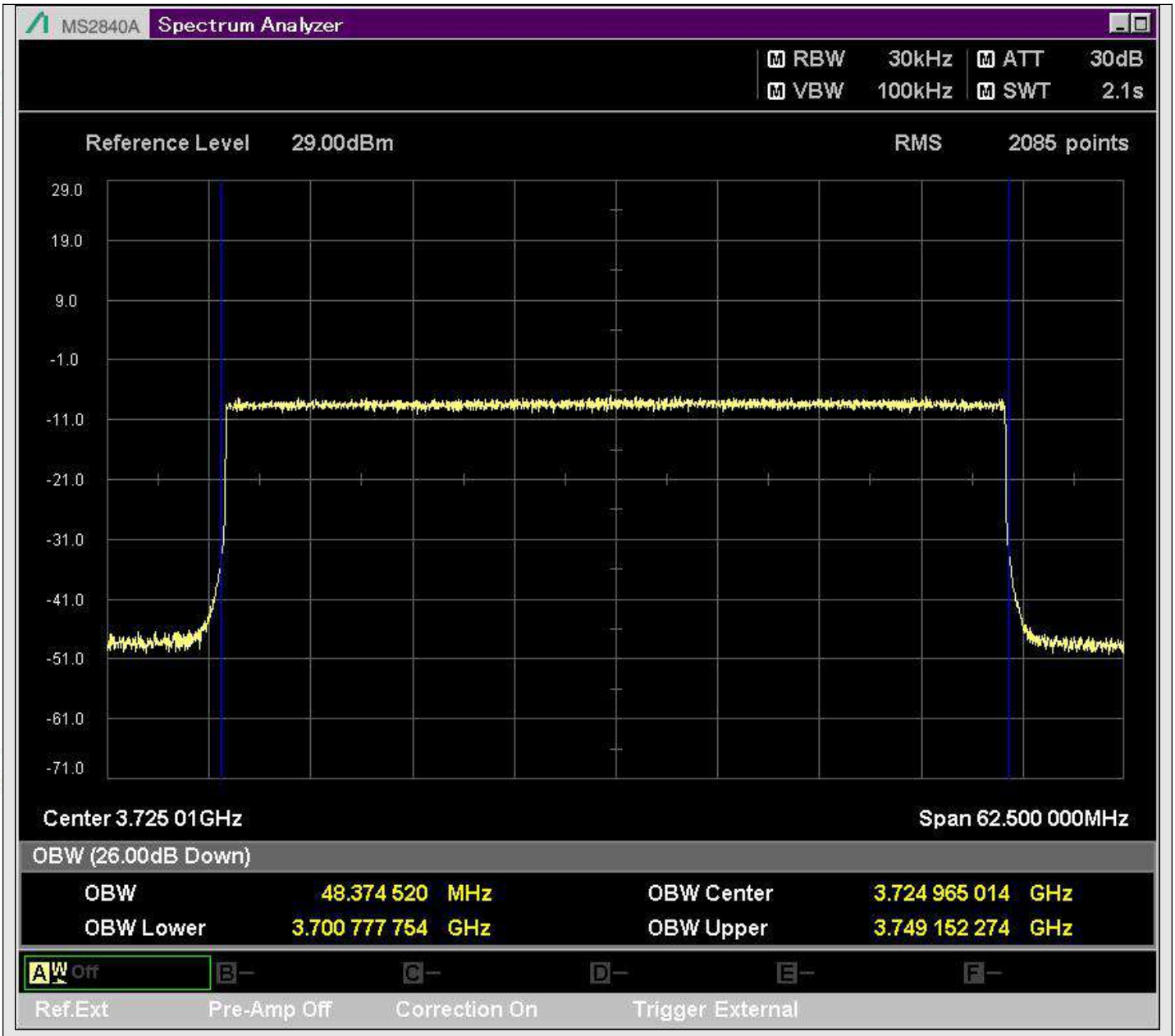

n78_50MHz_30kHz_648334_CP-OFDM QPSK^Outer_Full

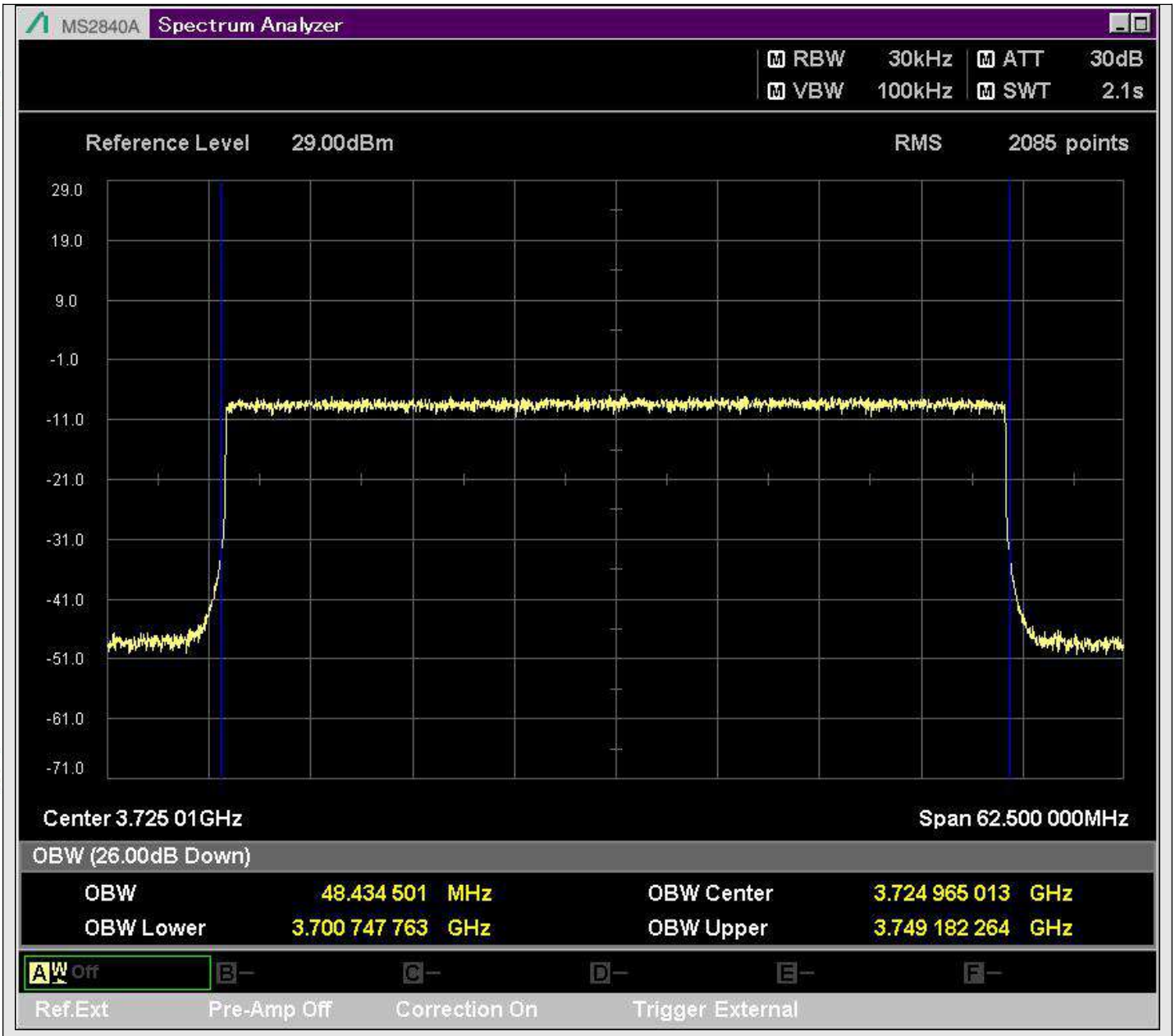

n78_50MHz_30kHz_648334_CP-OFDM 16QAM^Outer_Full

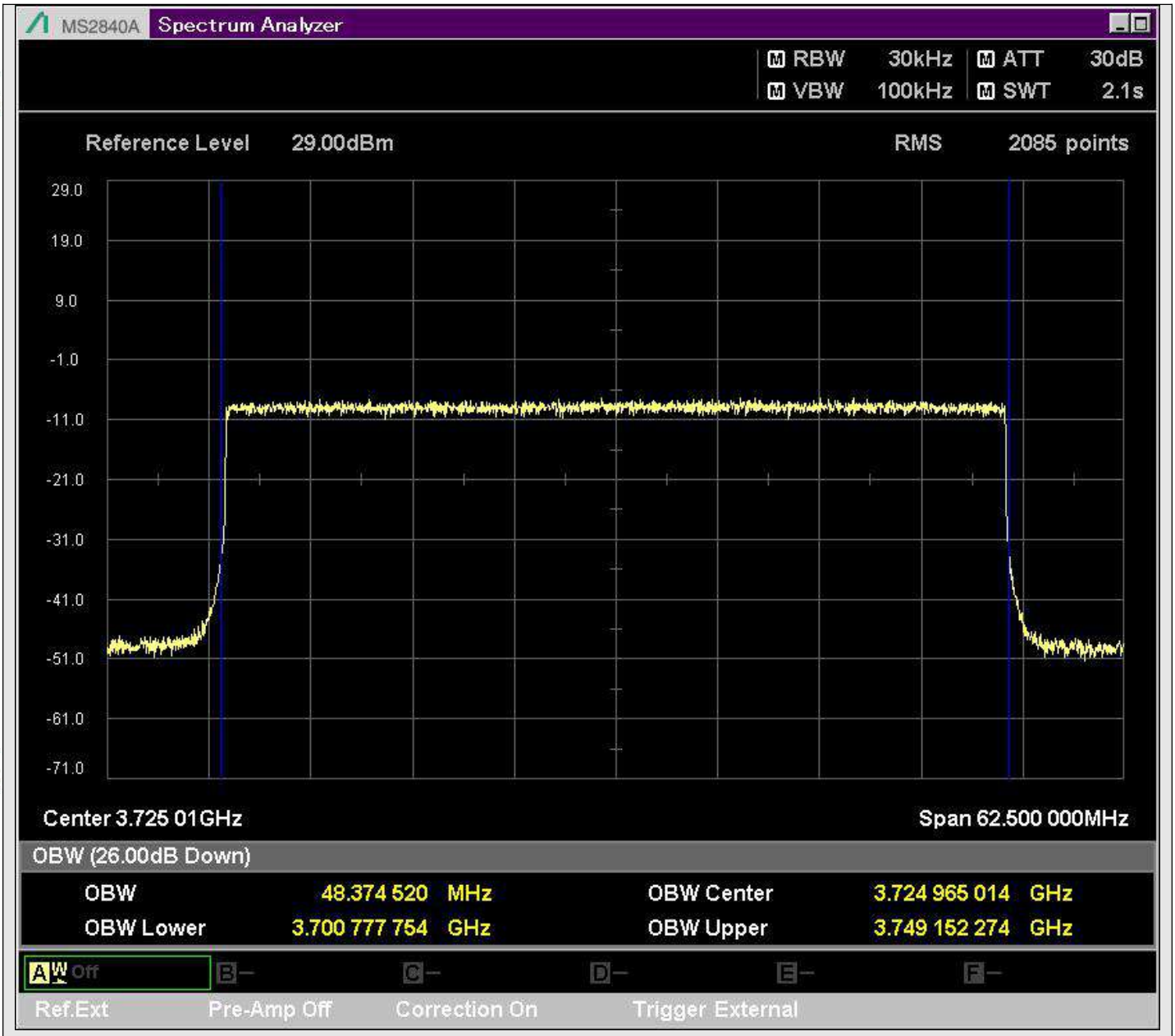

n78_50MHz_30kHz_648334_CP-OFDM 64QAM^Outer_Full

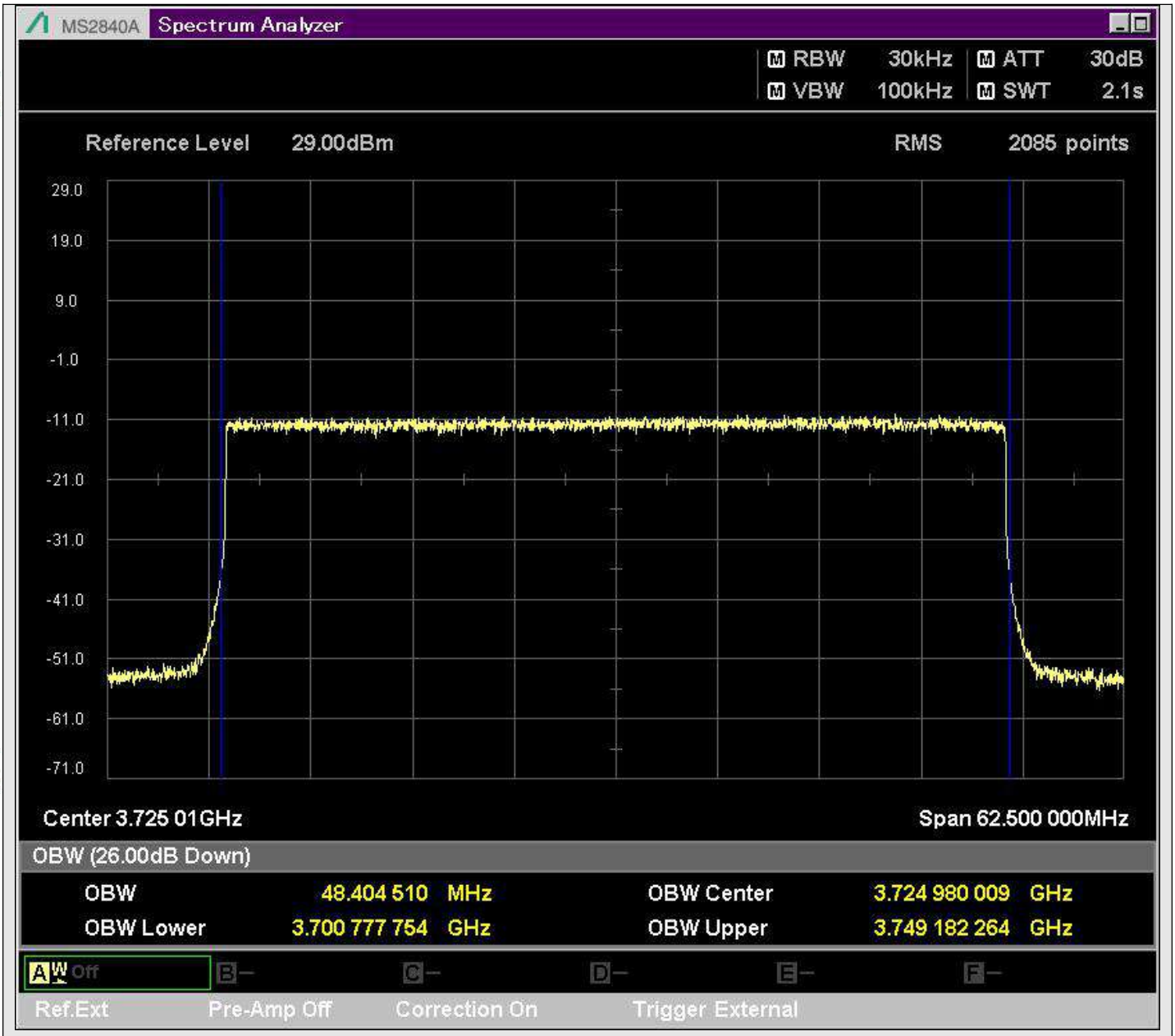

n78_50MHz_30kHz_648334_CP-OFDM 256QAM^Outer_Full

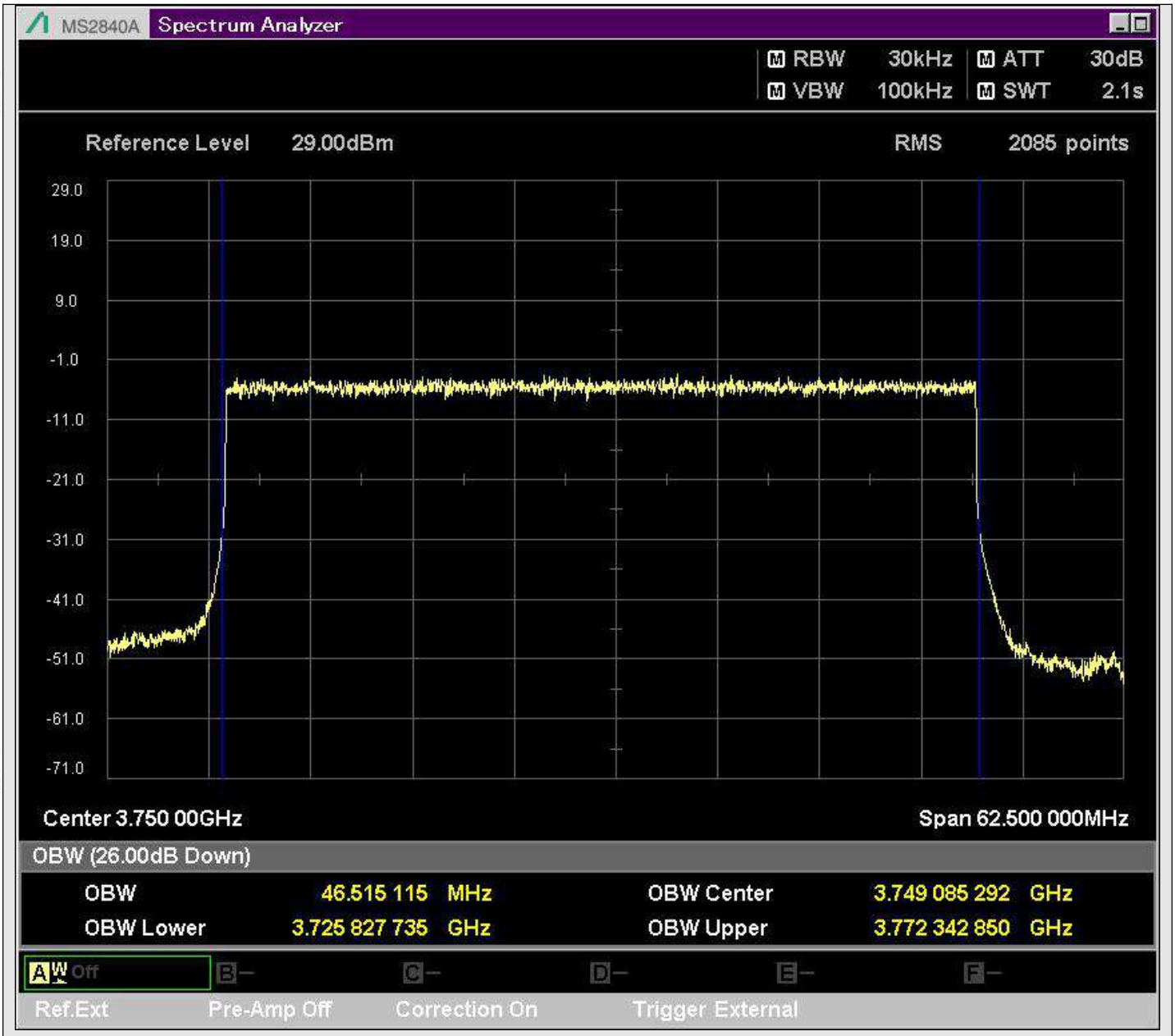

n78_50MHz_30kHz_650000_DFT-s-OFDM PI/2 BPSK^Outer_Full

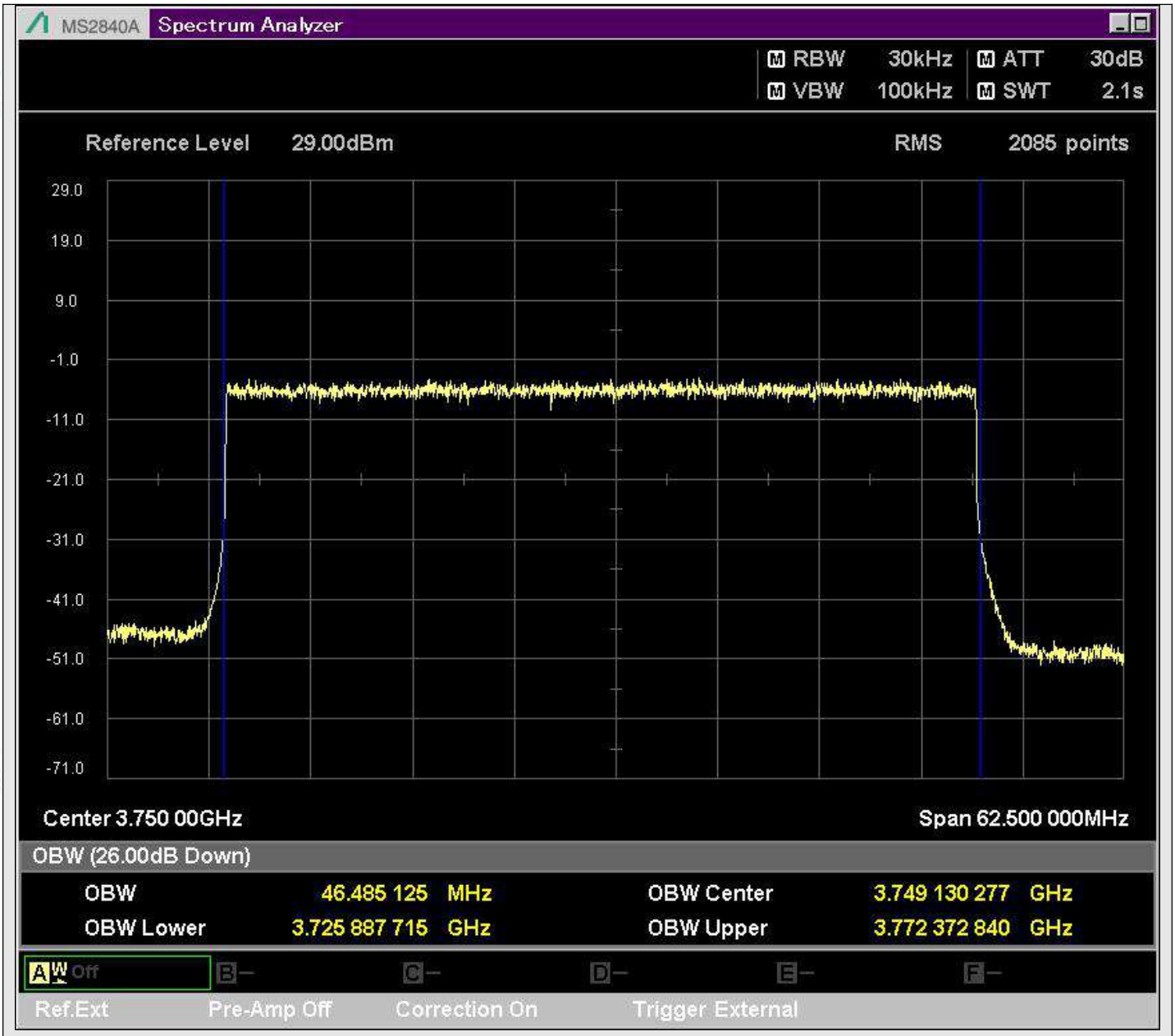

n78_50MHz_30kHz_650000_DFT-s-OFDM QPSK^Outer_Full

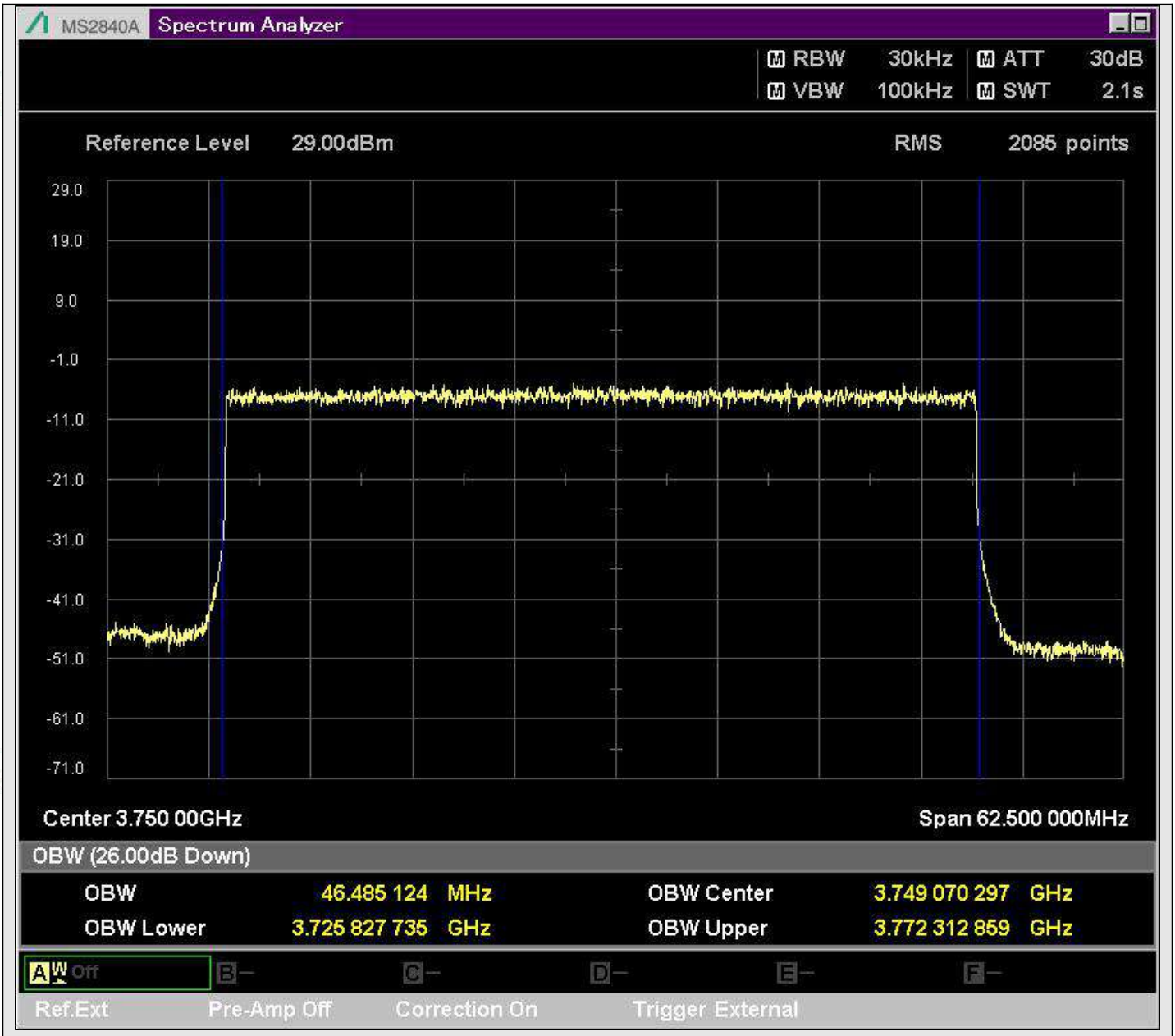

n78_50MHz_30kHz_650000_DFT-s-OFDM 16QAM^Outer_Full

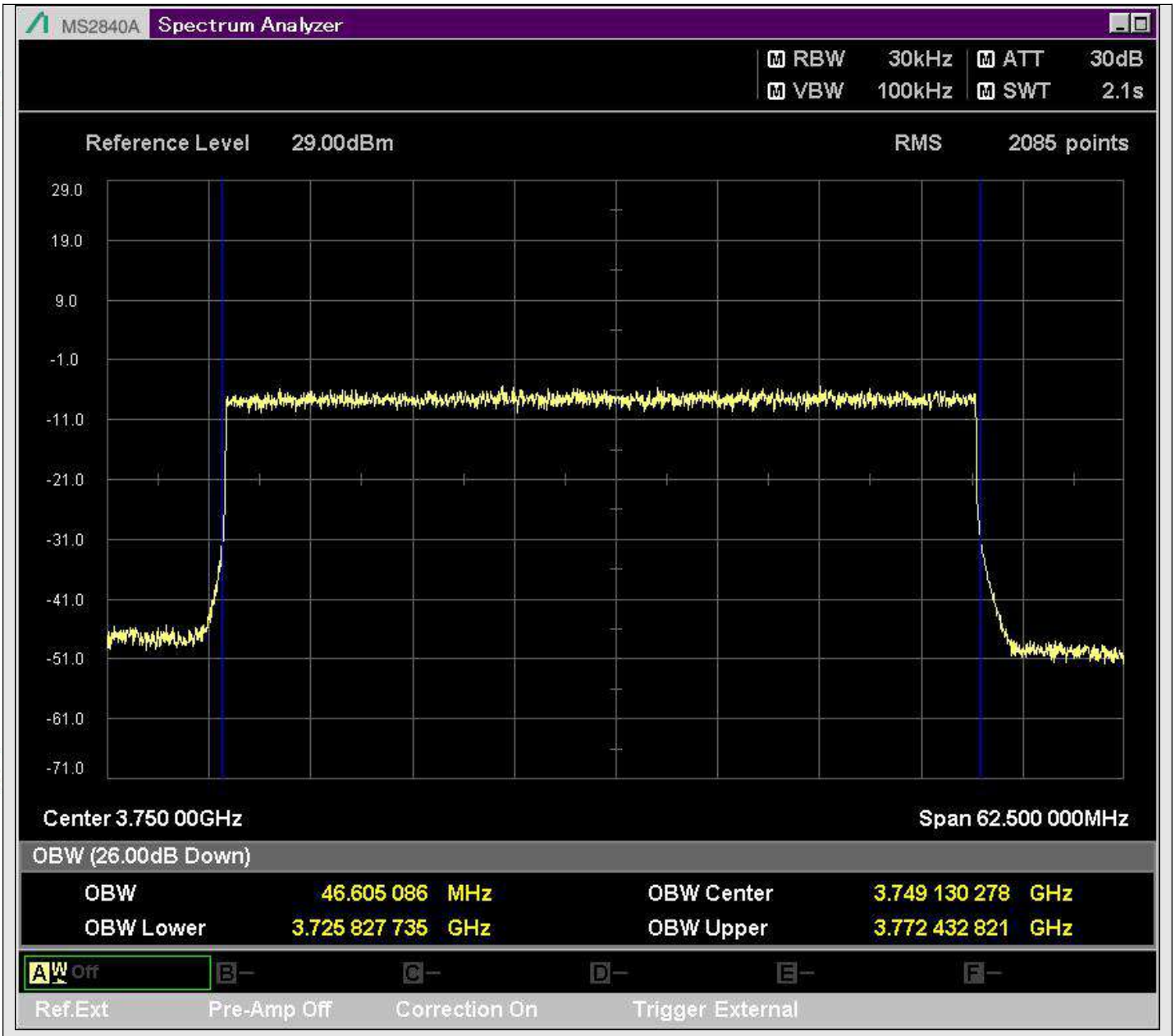

n78_50MHz_30kHz_650000_DFT-s-OFDM 64QAM^Outer_Full

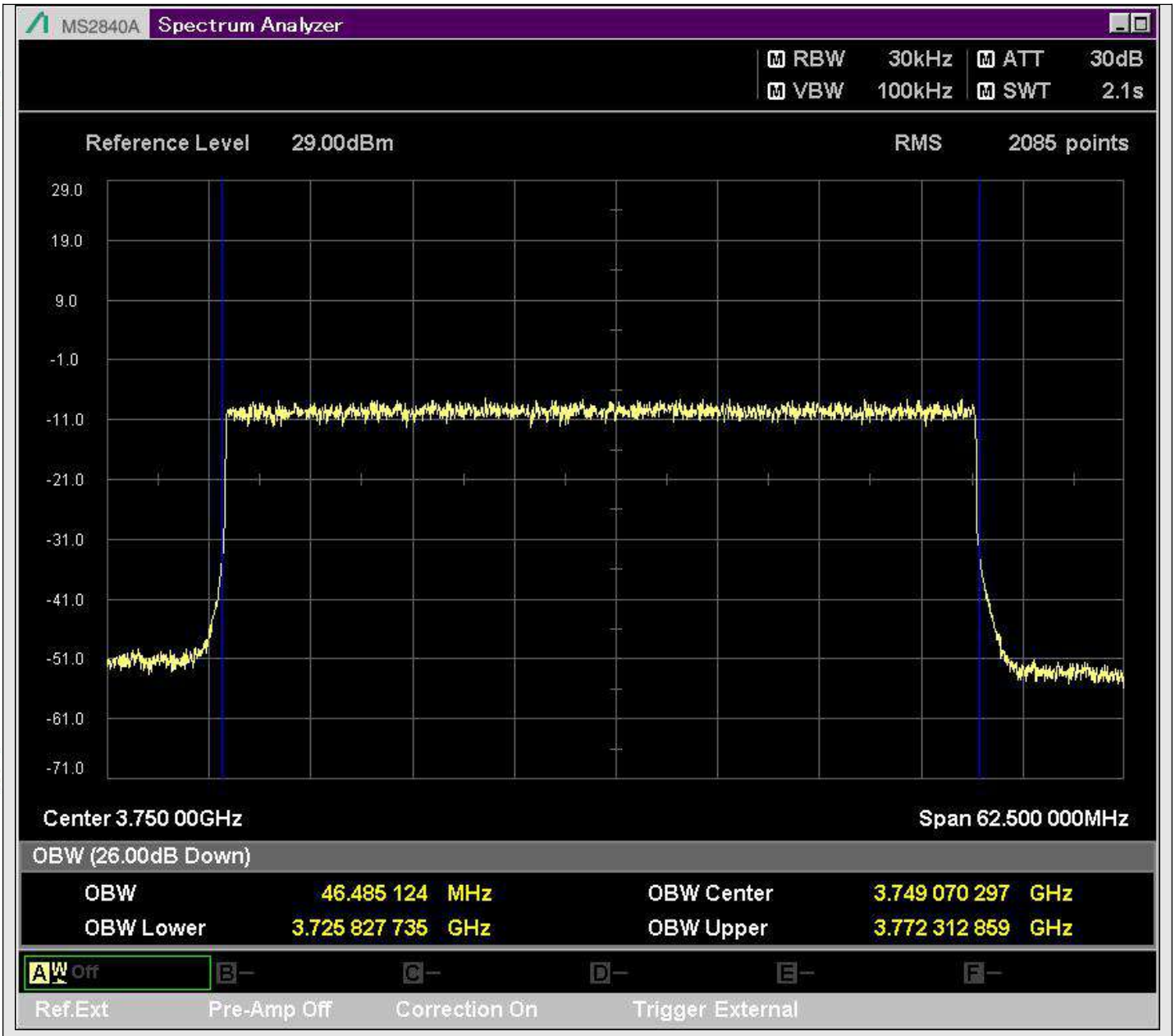

n78_50MHz_30kHz_650000_DFT-s-OFDM 256QAM^Outer_Full

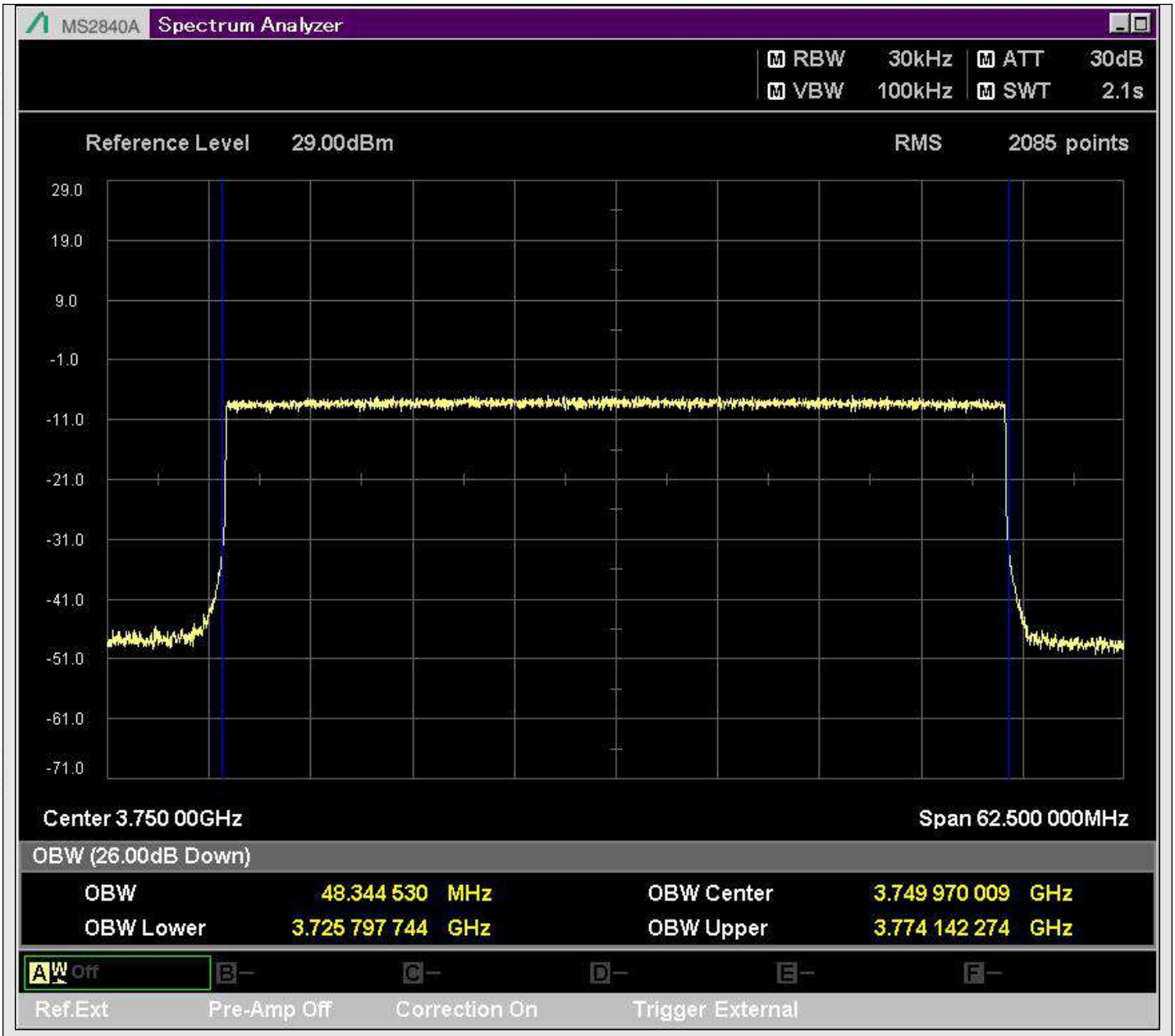

n78_50MHz_30kHz_650000_CP-OFDM QPSK^Outer_Full

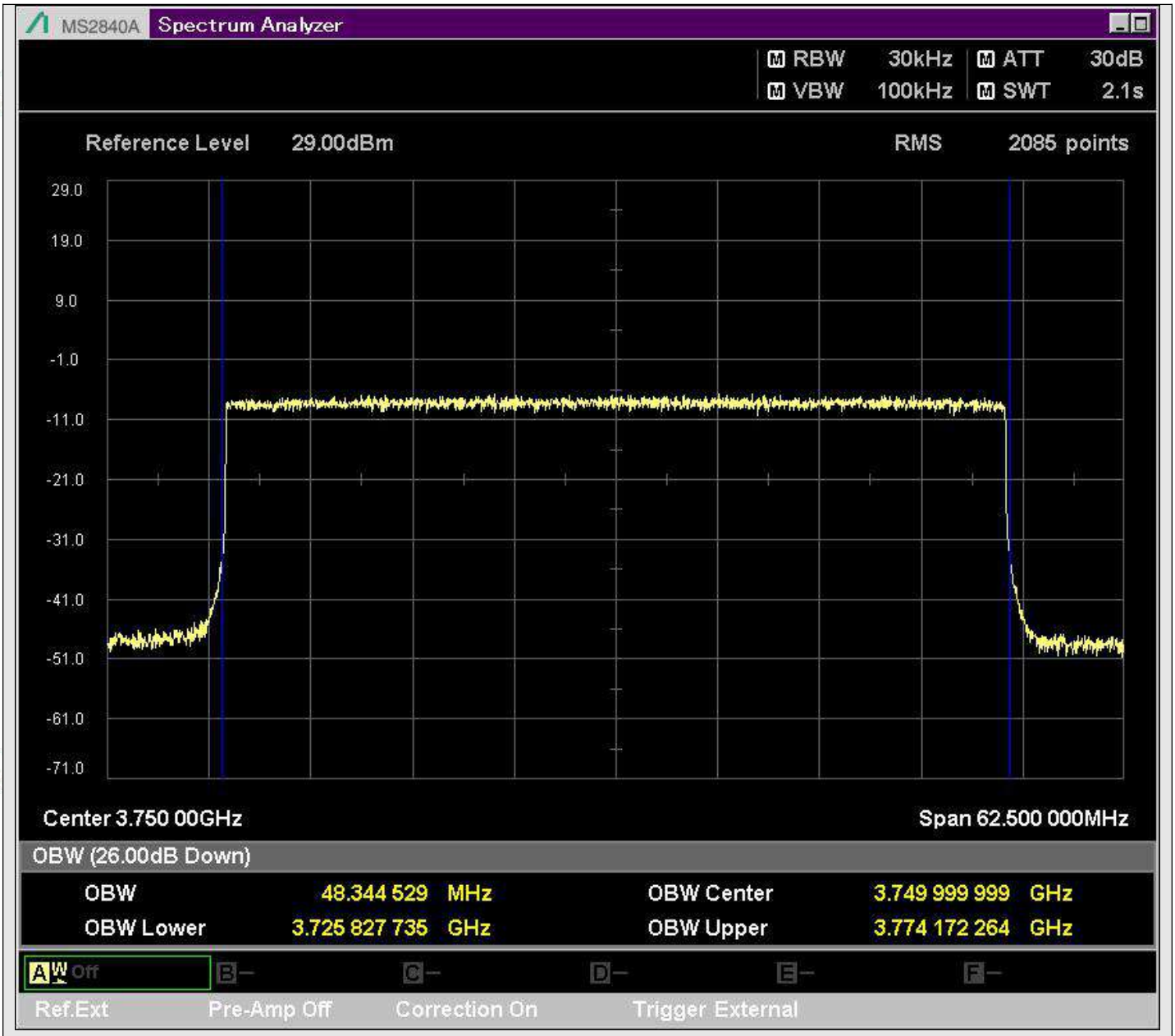

n78_50MHz_30kHz_650000_CP-OFDM 16QAM^Outer_Full

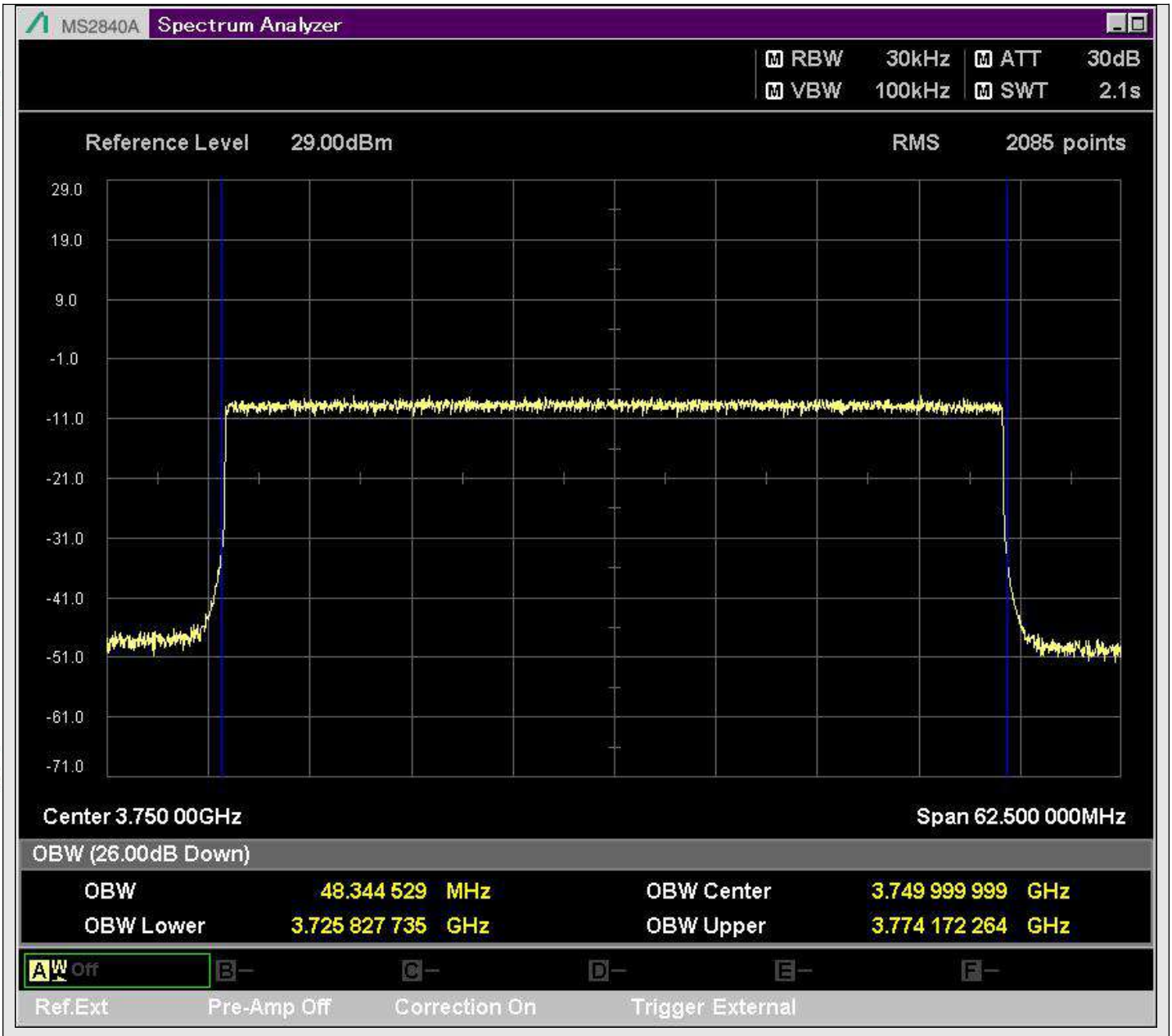

n78_50MHz_30kHz_650000_CP-OFDM 64QAM^Outer_Full

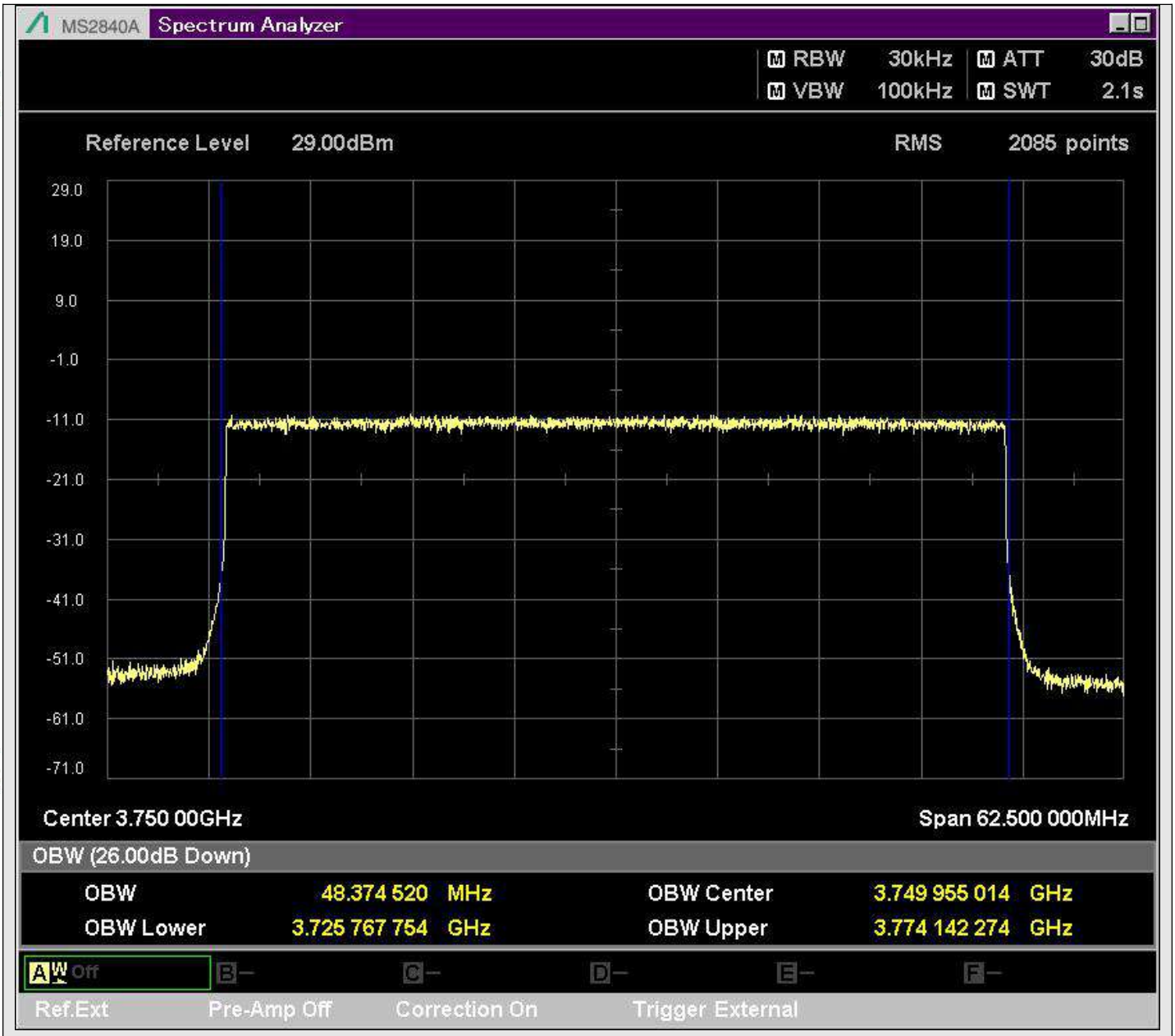

n78_50MHz_30kHz_650000_CP-OFDM 256QAM^Outer_Full

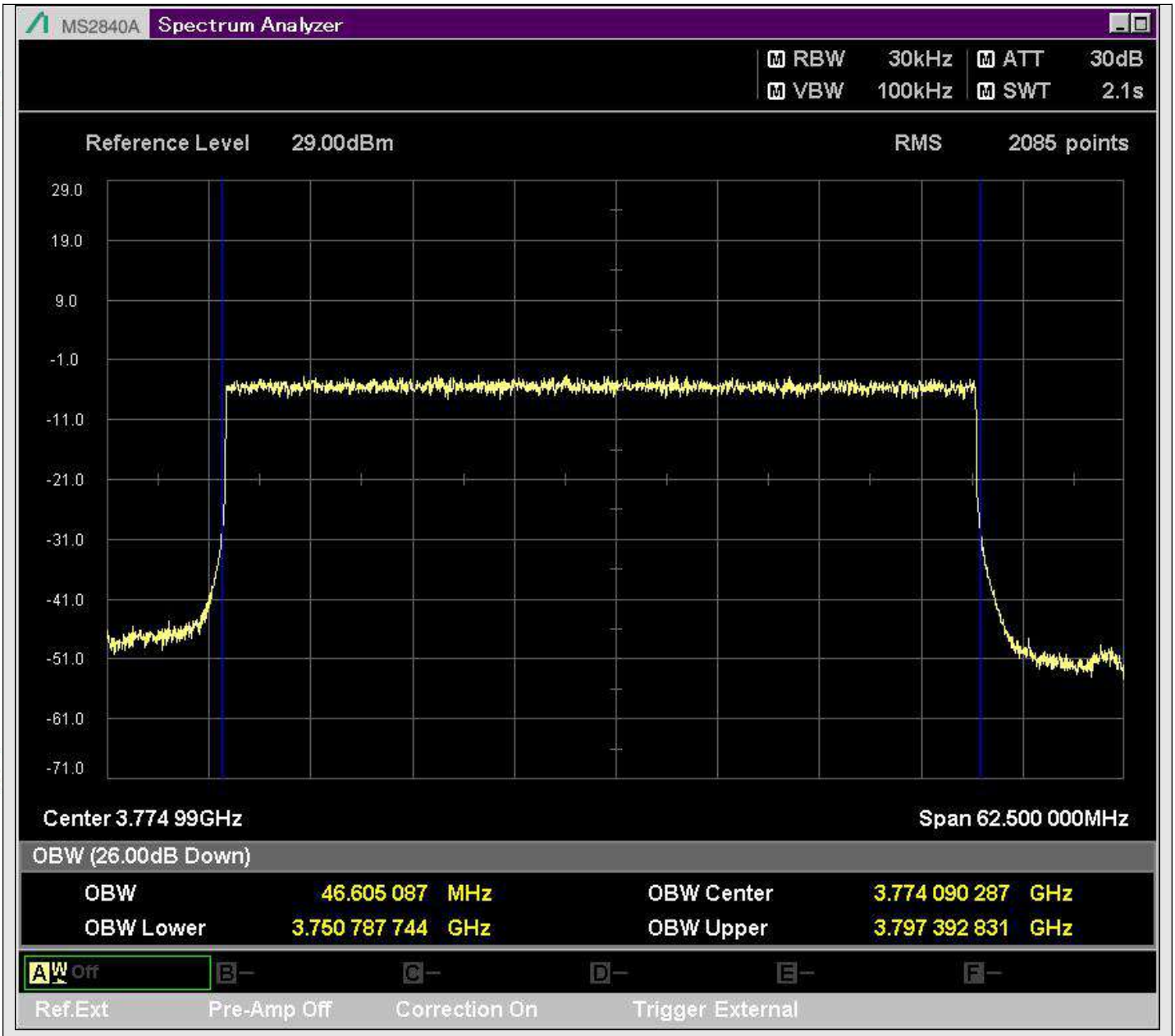

n78_50MHz_30kHz_651666_DFT-s-OFDM PI/2 BPSK^Outer_Full

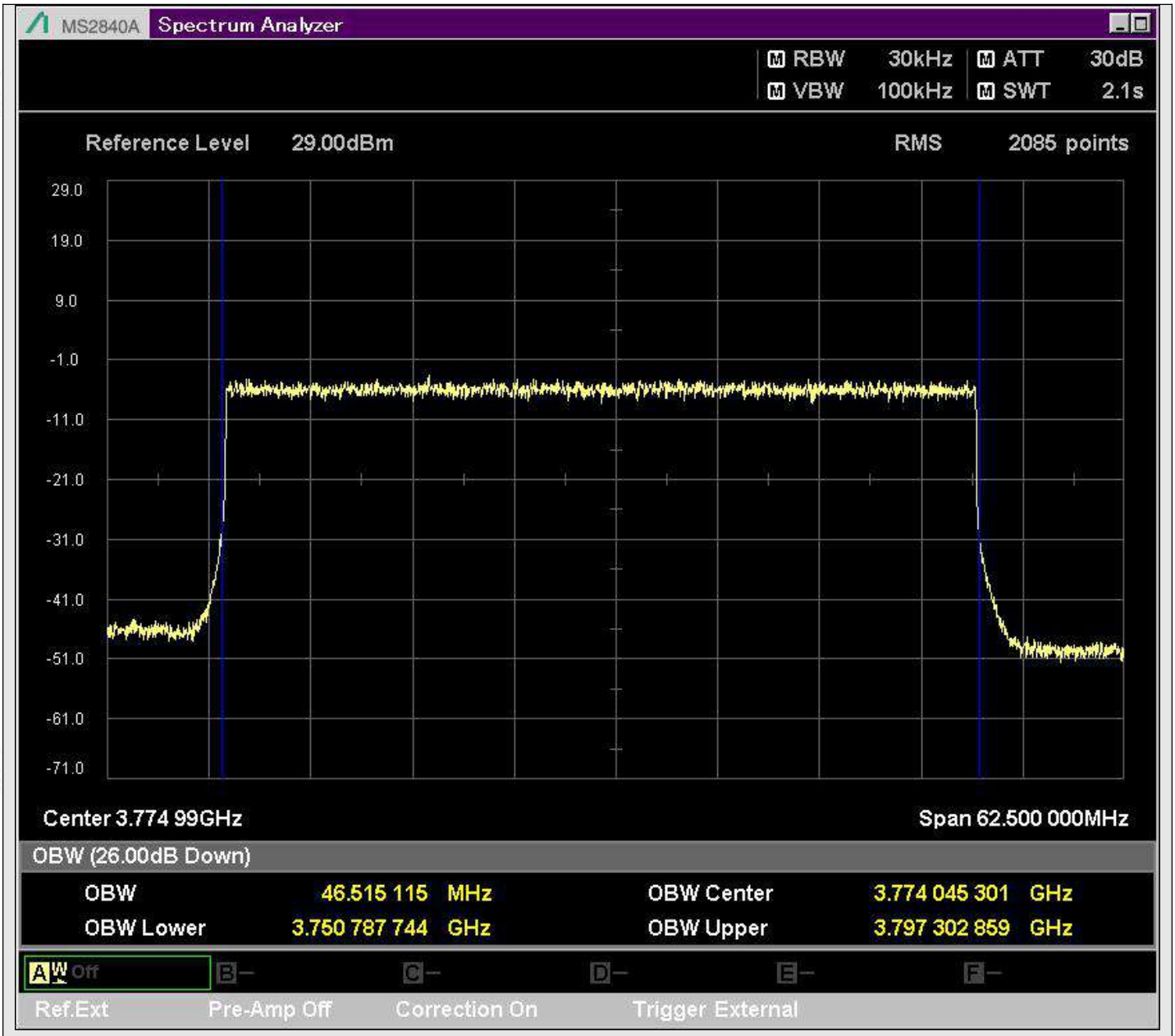

n78_50MHz_30kHz_651666_DFT-s-OFDM QPSK^Outer_Full

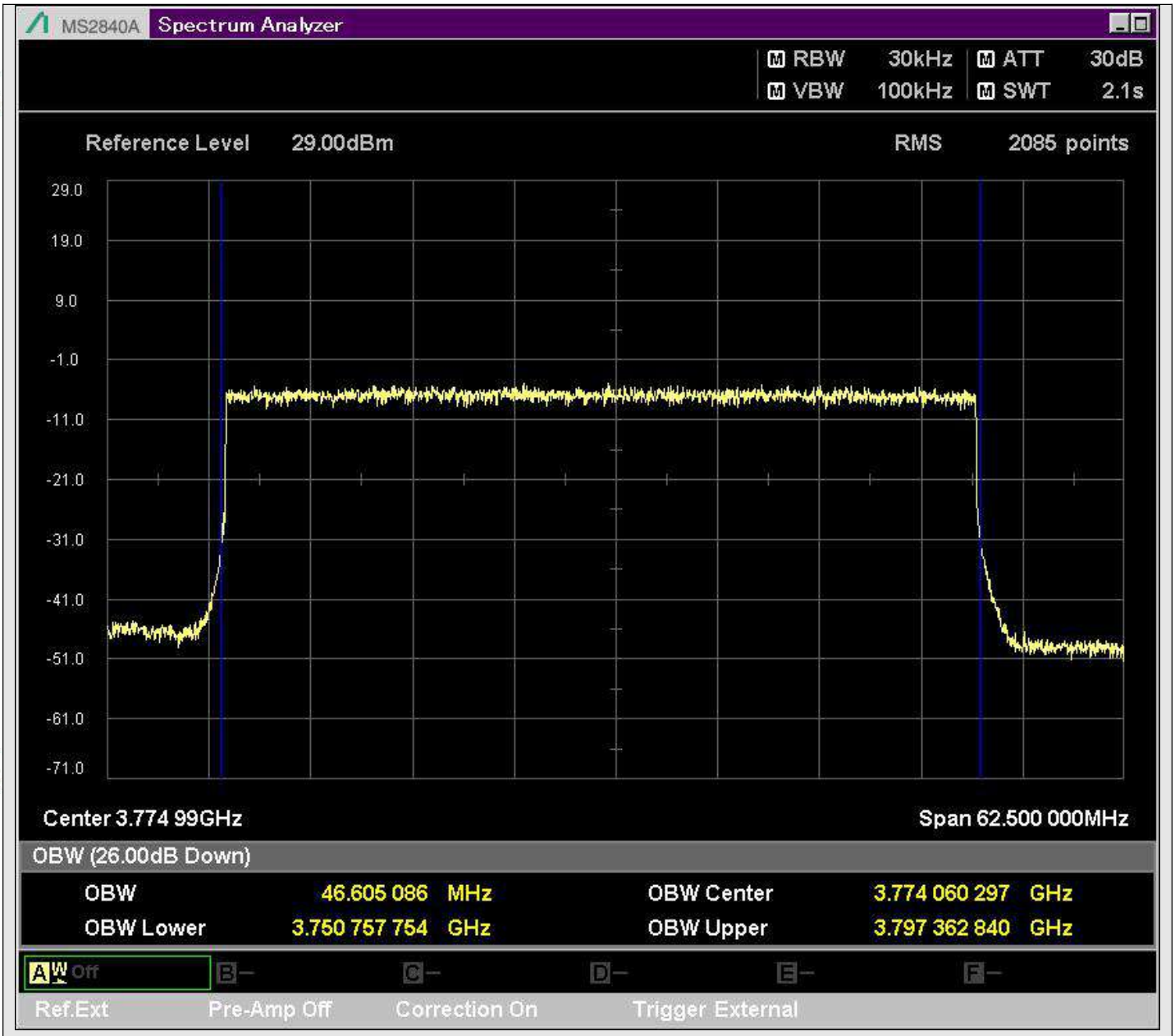

n78_50MHz_30kHz_651666_DFT-s-OFDM 16QAM^Outer_Full

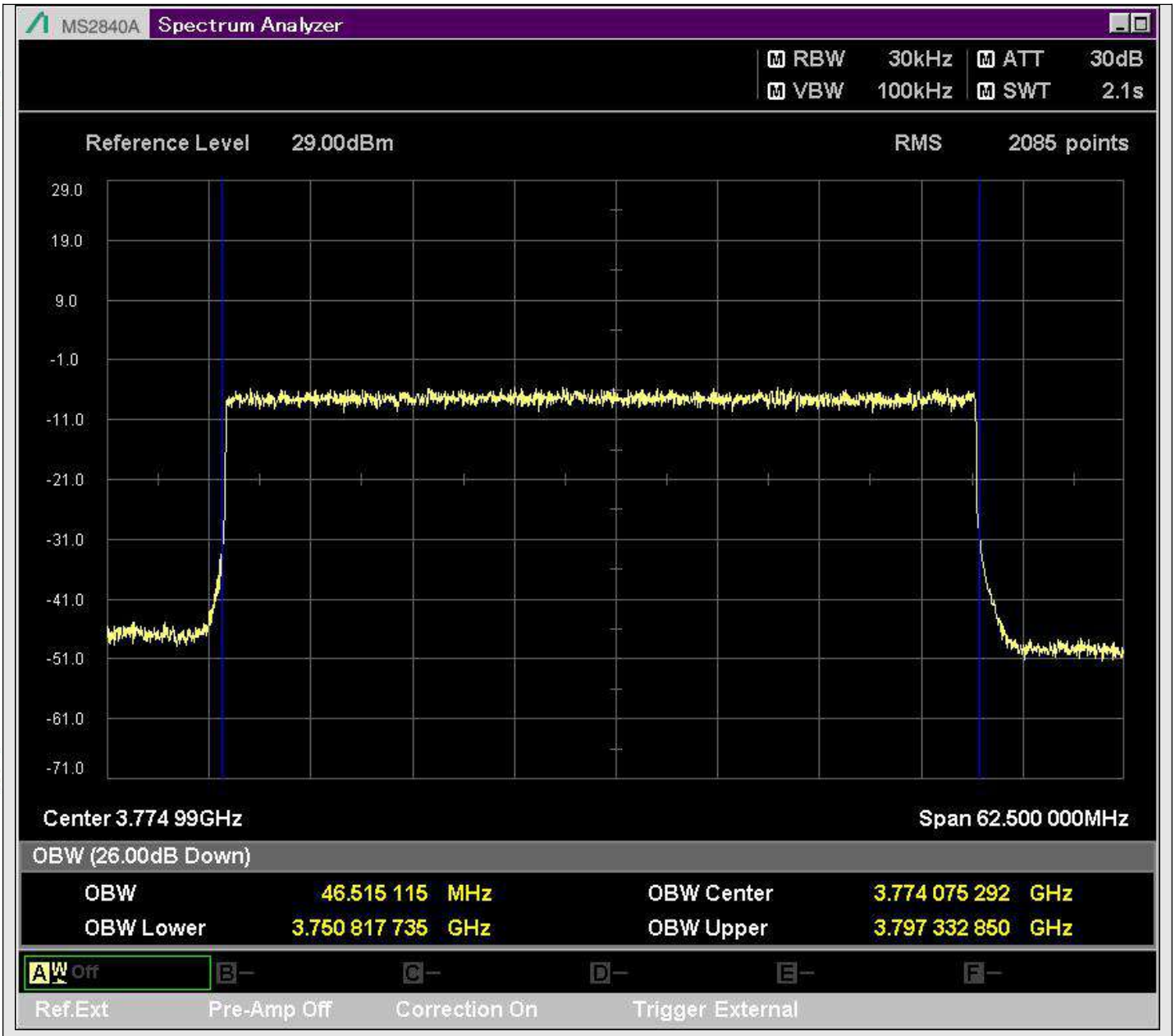

n78_50MHz_30kHz_651666_DFT-s-OFDM 64QAM^Outer_Full

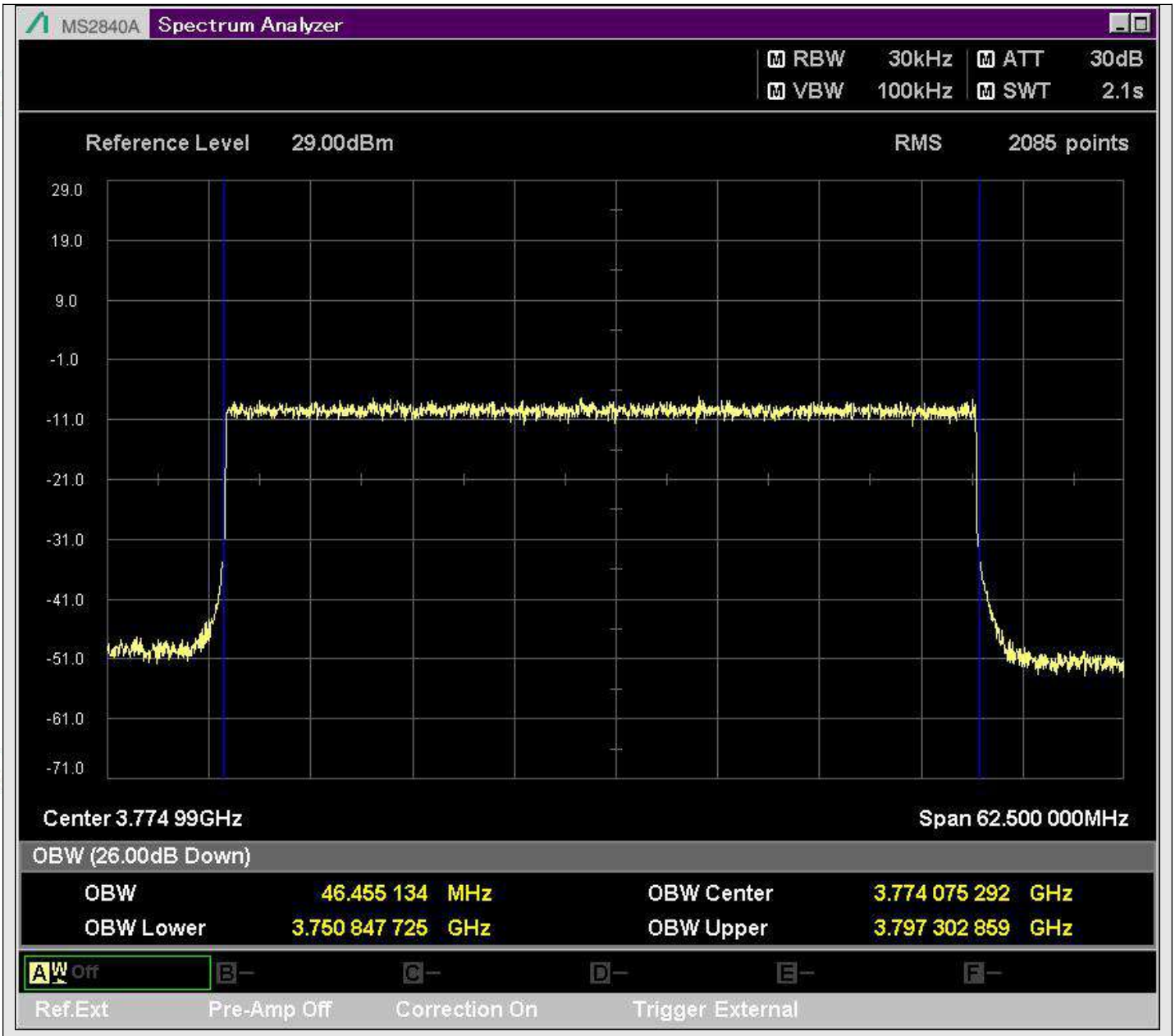

n78_50MHz_30kHz_651666_DFT-s-OFDM 256QAM^Outer_Full

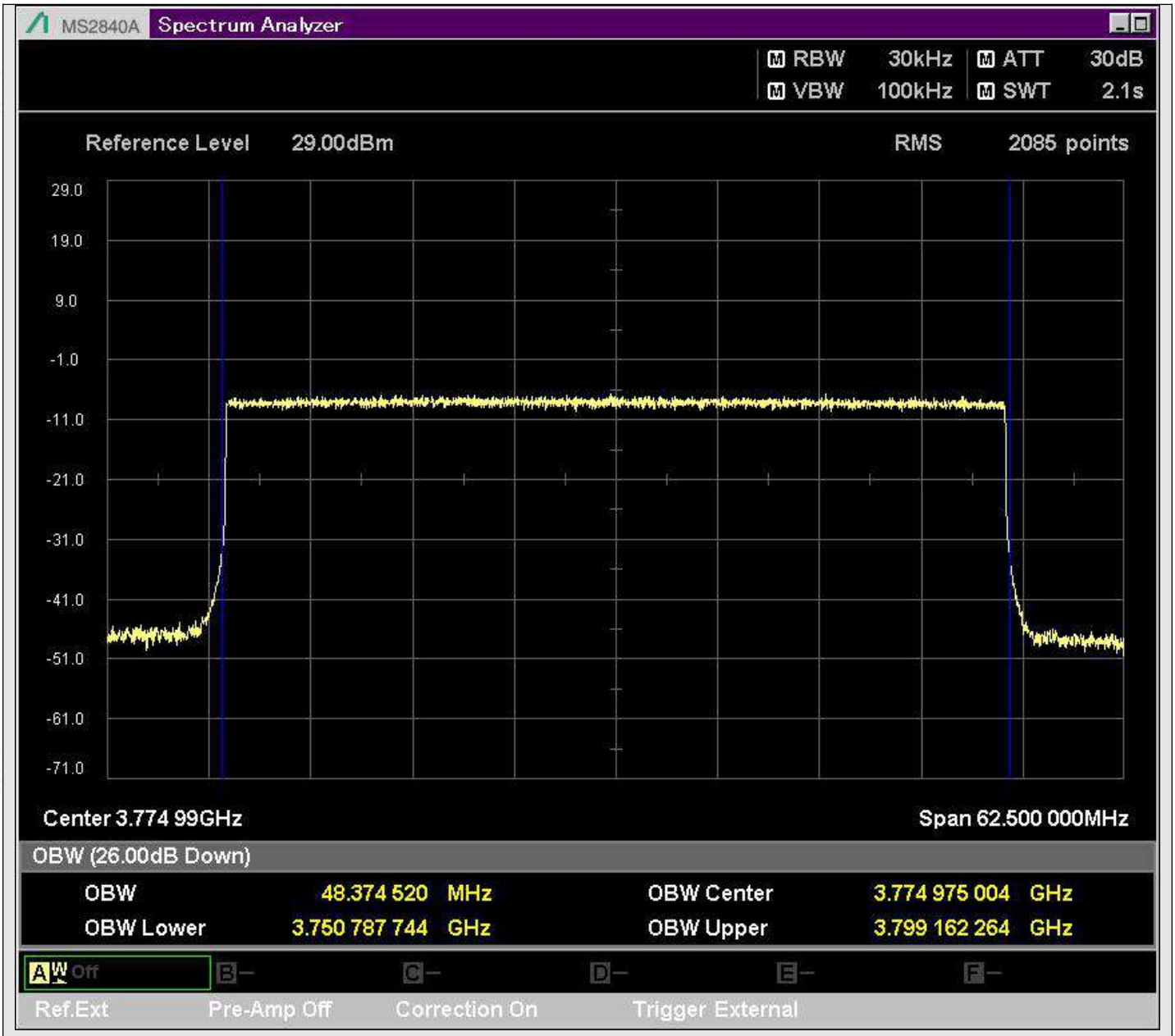

n78_50MHz_30kHz_651666_CP-OFDM QPSK^Outer_Full

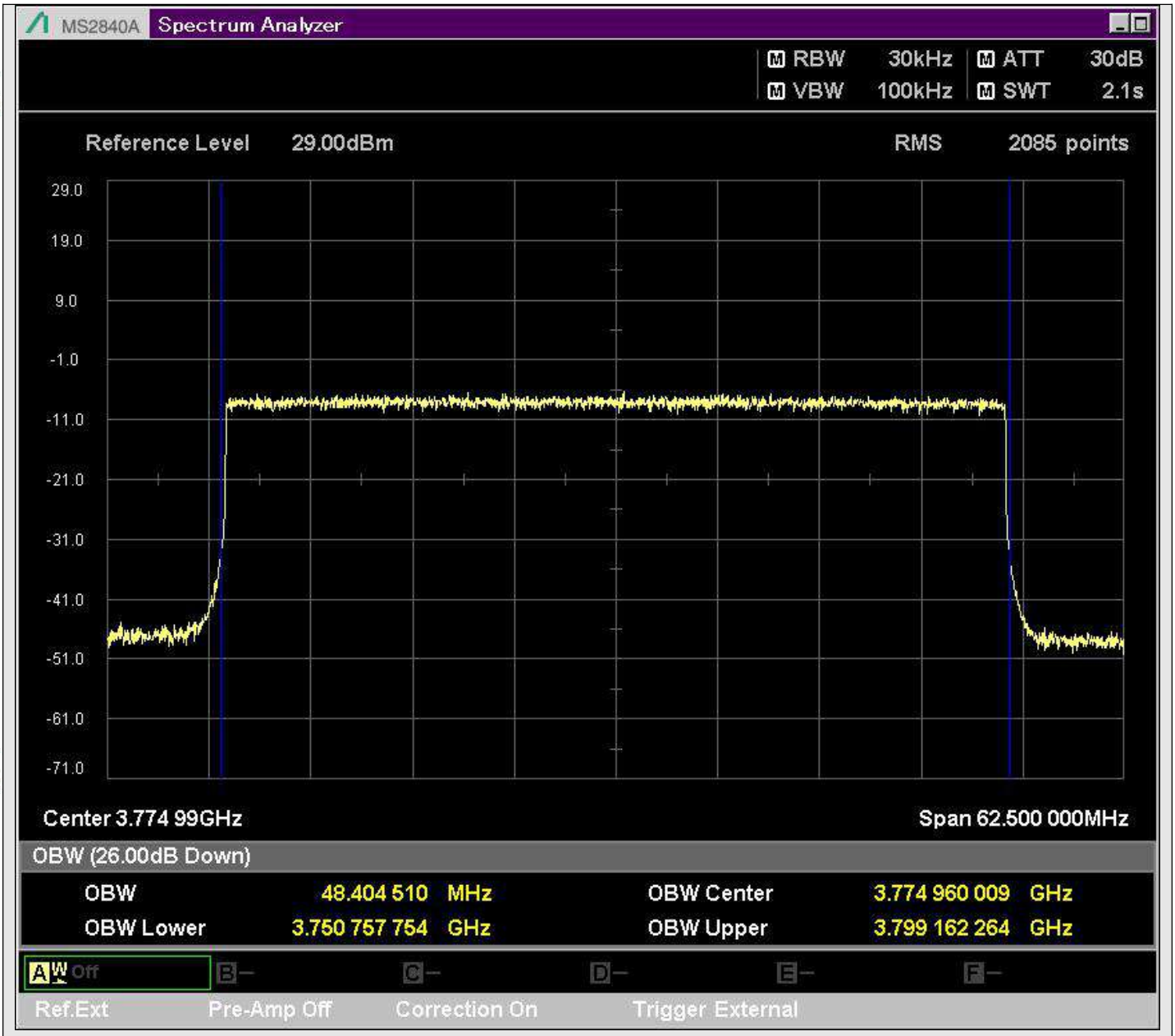

n78_50MHz_30kHz_651666_CP-OFDM 16QAM^Outer_Full