Appendix 3. Photographs of EUT [Internal View]

[Inside]

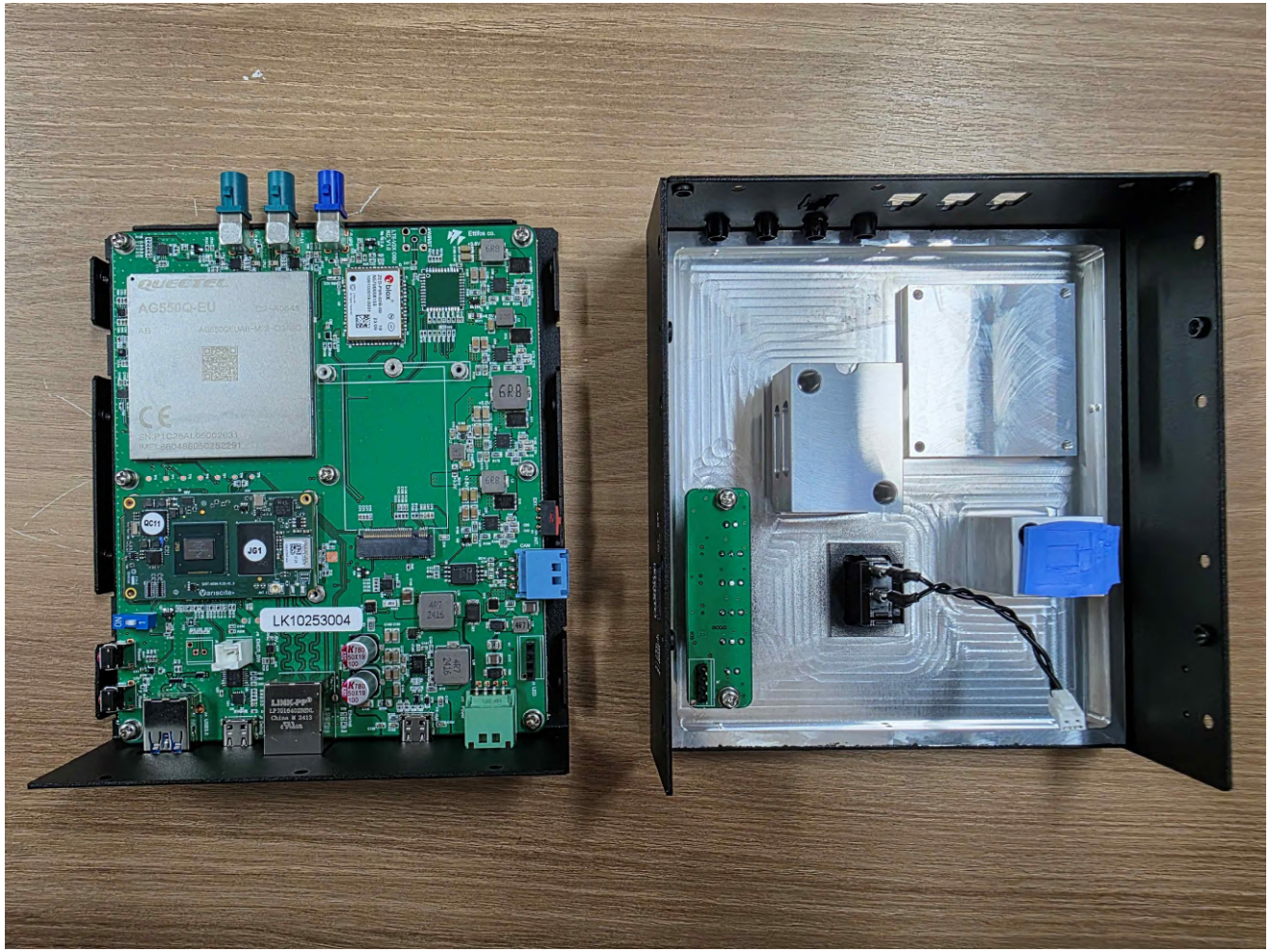

Bureau Veritas CPS Korea Tech Limited
(Annyeong-dong) 26, 28, 30, Seja-ro 406beon-gil,
Hwaseong-si, Gyeonggi-do, Republic of Korea
Tel:031-222-4251, Fax:

[Main board_Top]

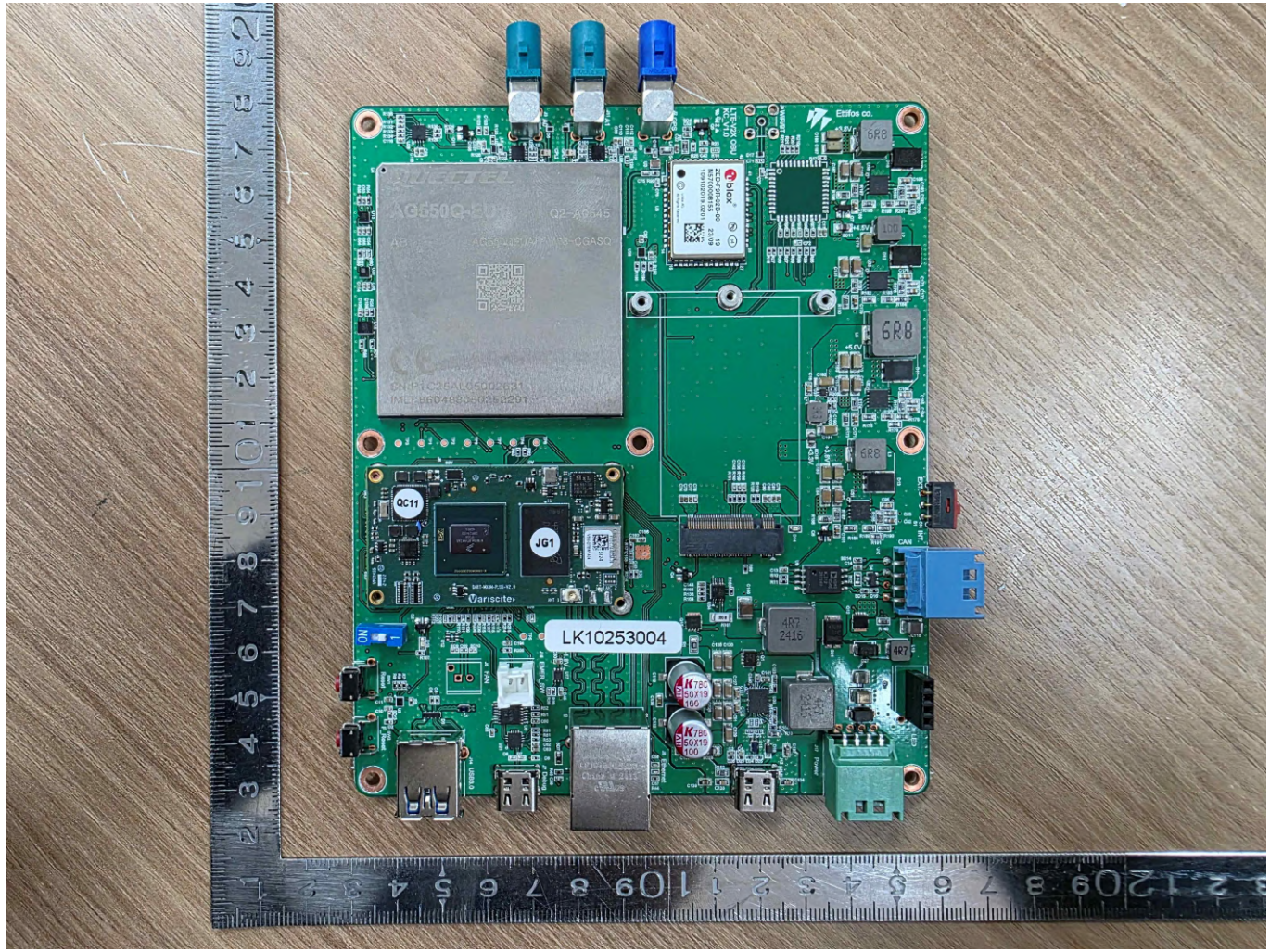

Bureau Veritas CPS Korea Tech Limited
(Annyeong-dong) 26, 28, 30, Seja-ro 406beon-gil,
Hwaseong-si, Gyeonggi-do, Republic of Korea
Tel:031-222-4251, Fax:

[Main board_Bottom]

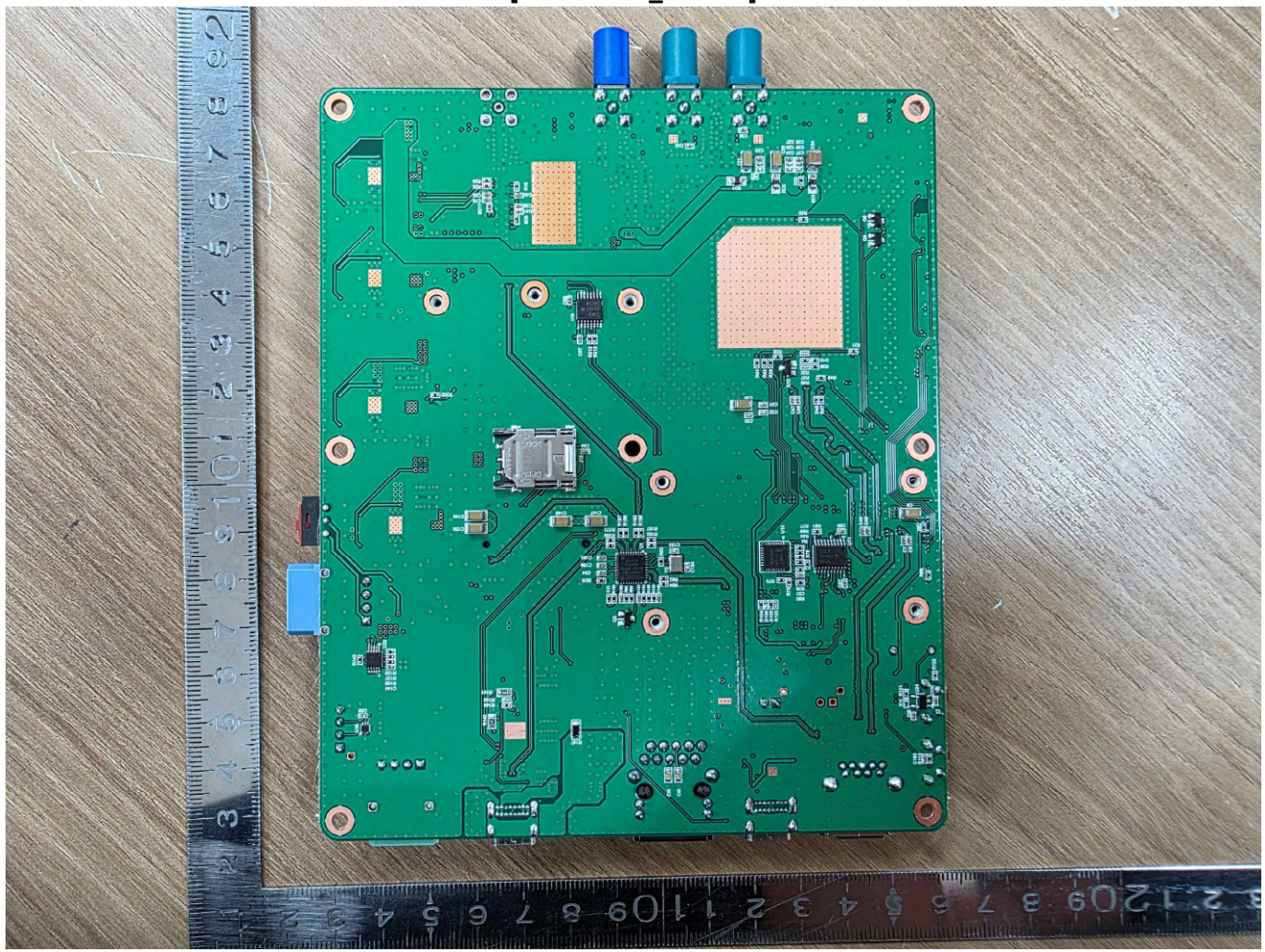

Bureau Veritas CPS Korea Tech Limited
(Annyeong-dong) 26, 28, 30, Seja-ro 406beon-gil,
Hwaseong-si, Gyeonggi-do, Republic of Korea
Tel:031-222-4251, Fax:

[Sub Board_Top]

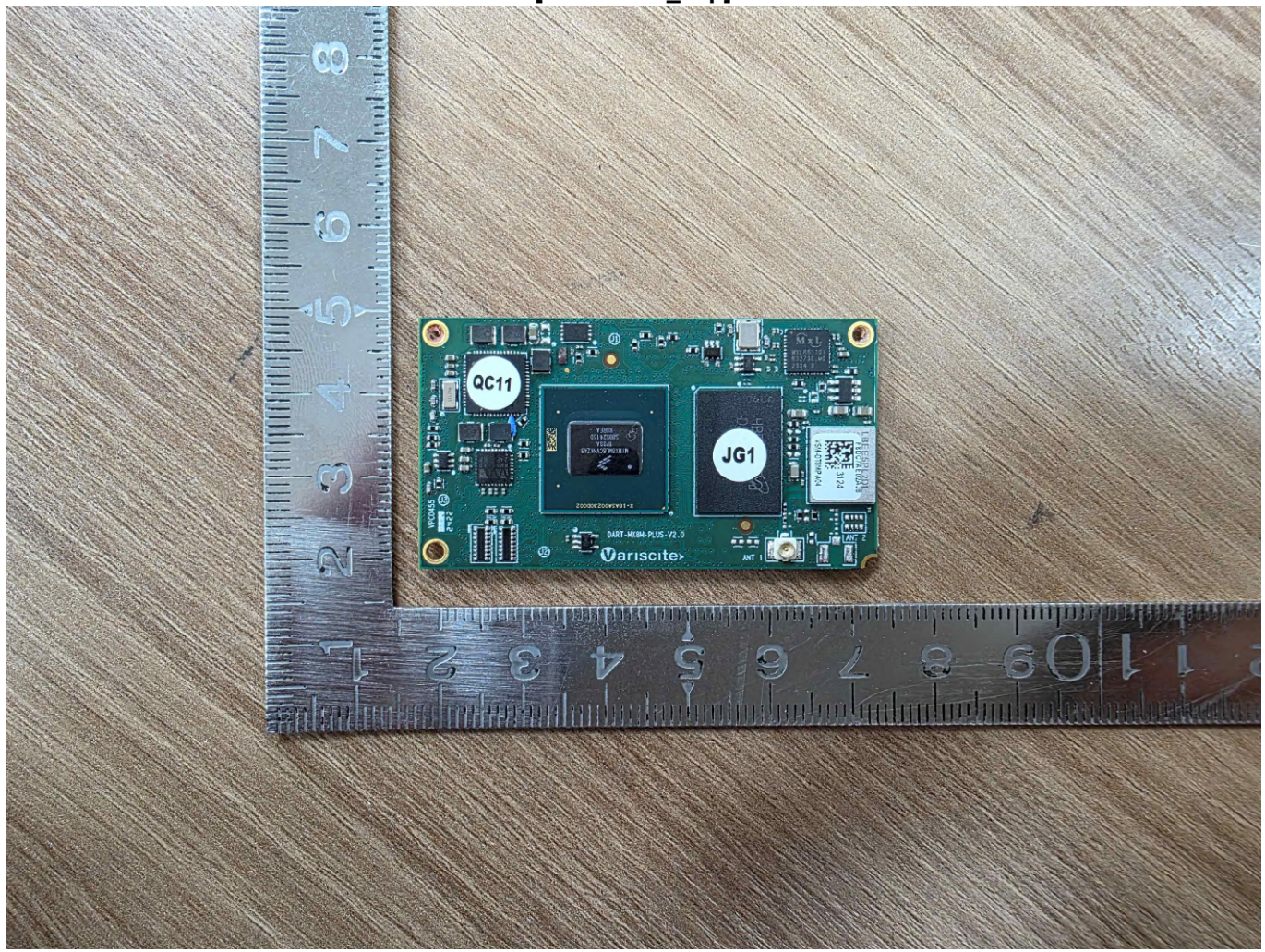

Bureau Veritas CPS Korea Tech Limited
(Annyeong-dong) 26, 28, 30, Seja-ro 406beon-gil,
Hwaseong-si, Gyeonggi-do, Republic of Korea
Tel:031-222-4251, Fax:

[Sub Board_Bottom]

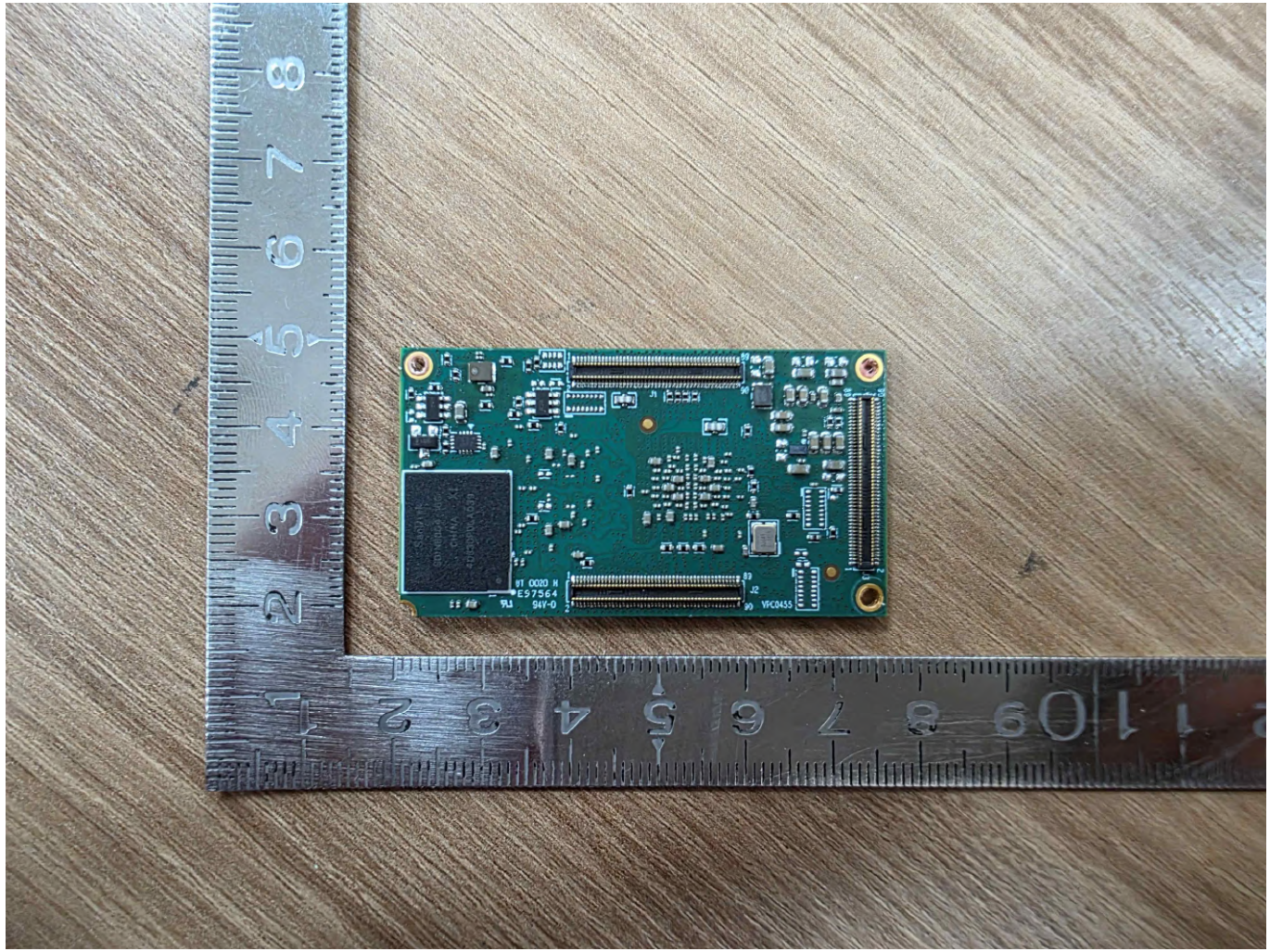

Bureau Veritas CPS Korea Tech Limited
(Annyeong-dong) 26, 28, 30, Seja-ro 406beon-gil,
Hwaseong-si, Gyeonggi-do, Republic of Korea
Tel:031-222-4251, Fax:

[LED Board_Top]

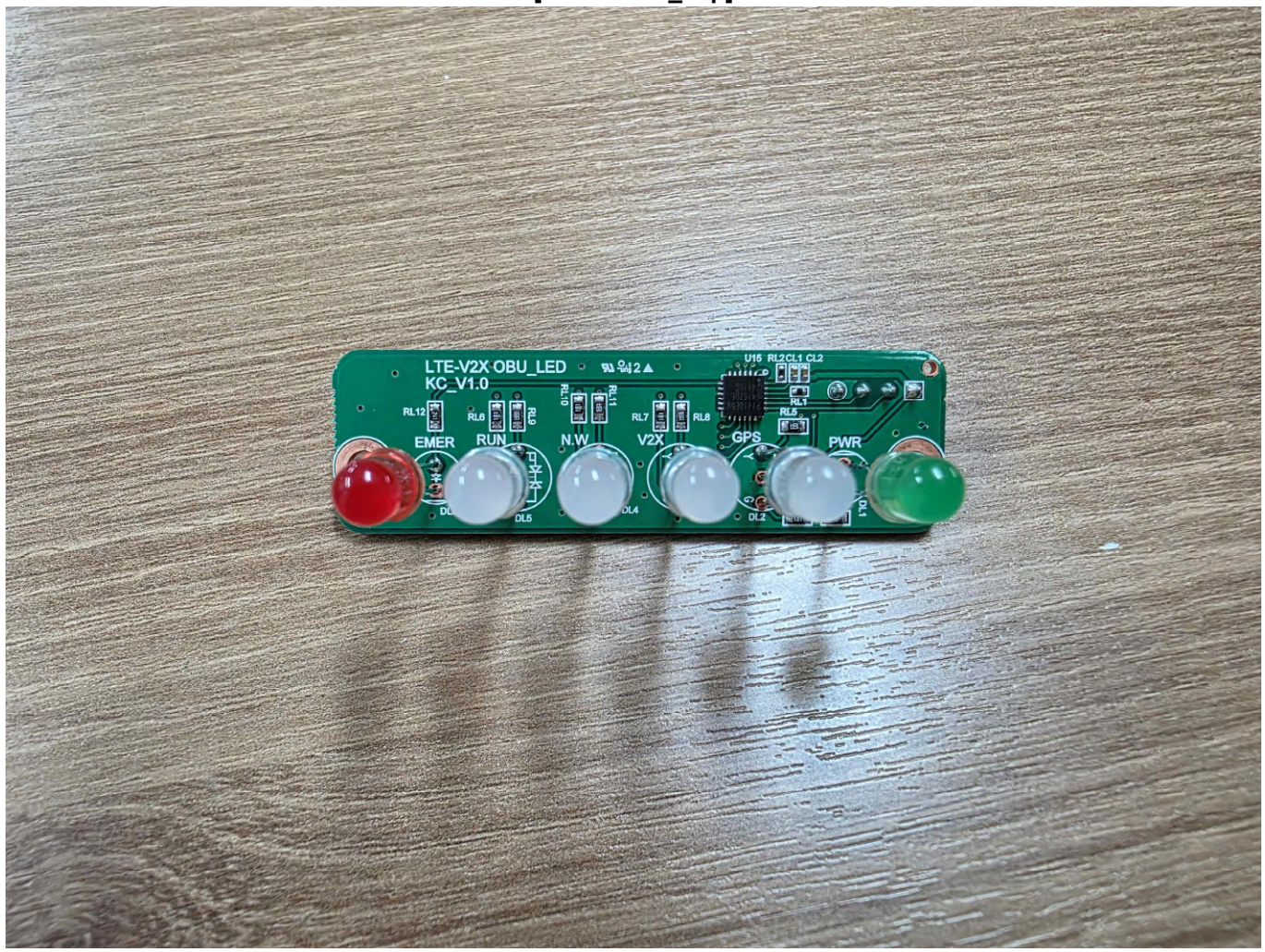

Bureau Veritas CPS Korea Tech Limited
(Annyeong-dong) 26, 28, 30, Seja-ro 406beon-gil,
Hwaseong-si, Gyeonggi-do, Republic of Korea
Tel:031-222-4251, Fax:

[LED Board_Bottom]

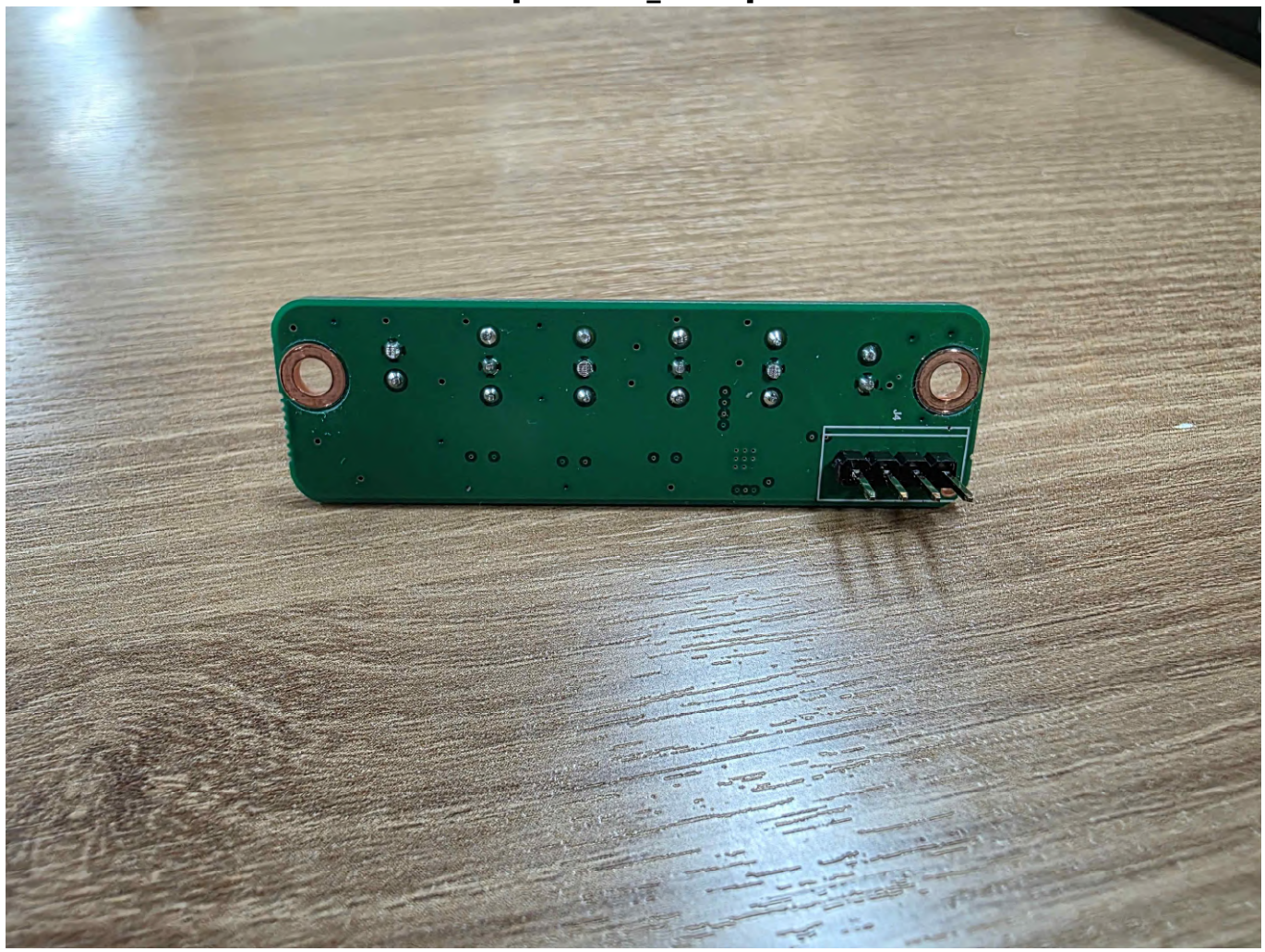

Bureau Veritas CPS Korea Tech Limited
(Annyeong-dong) 26, 28, 30, Seja-ro 406beon-gil,
Hwaseong-si, Gyeonggi-do, Republic of Korea
Tel:031-222-4251, Fax:
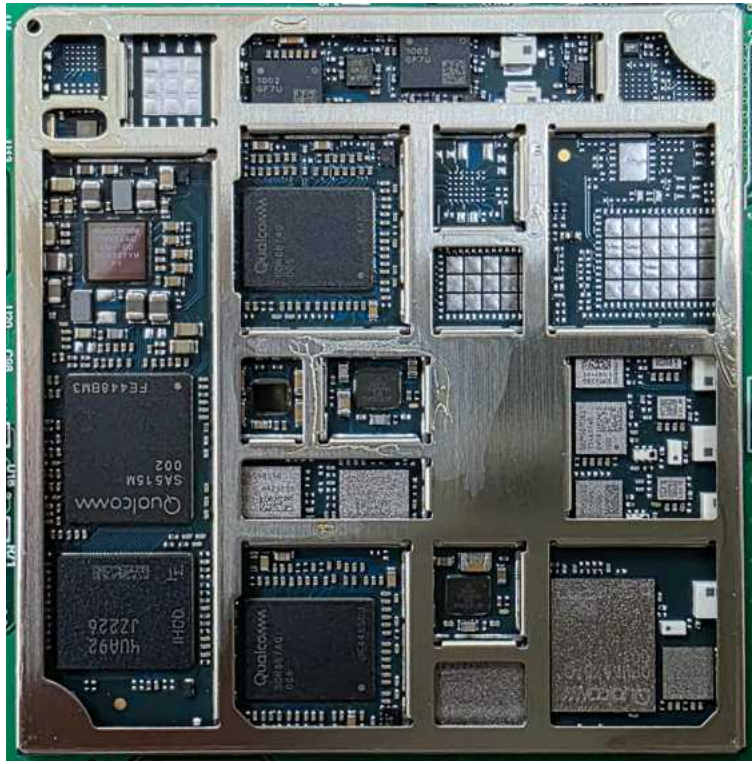
[C-V2X Module_Shield removed]