产品说明书 尺寸:50x75mm 材质:80g书写纸 双面印刷 风琴折

htc
无线蓝牙耳机25

快速入门指南
使用前请阅读使用说明书
HTC NE25

P.1

产品规格

型号:HTC NE25

蓝牙
范围:≈10m
版本:5.0

喇叭
直径:13mm
阻抗:16Ω

耳机功率
输入:5V=500mA
电池容量:50mAh
使用时间:≈6小时
充电时间:≈2小时

充电仓功率
输入:5V=600mA
输出:5V=100mA
电池容量:500mAh
充电时间:≈2小时
充电仓充满电时,耳机耳机充电4次

P.2

物品清单

P.3

部件

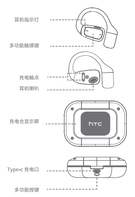

P.4

取出耳机并配对

如果您是第一次使用耳机,请将两个耳机从充电仓中取出,其中一个耳机的LED灯将会交替闪烁白灯和绿灯,表示它们处于配对模式。
注:
•如果耳机未与任何设备配对,打开后会自动进入配对模式。
•启动蓝牙后,您会听到两声通知音。
•如果耳机之前已配对,打开后会自动重新连接,连接时您会听到嘟嘟声。

P.5

如何佩戴耳机

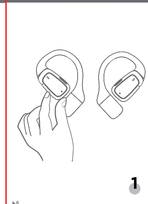

P.6

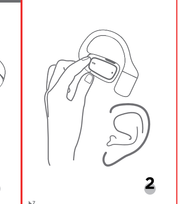

P.7

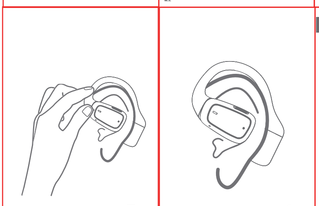

P.8 P.9 P.10

开机和关机

开机
自动开机:耳机在充电仓中,打开充电仓盖子,耳机开机。
手动开机:长按5秒,耳机开机。
关机
自动关机:耳机放入充电仓中,合上充电仓盖子,耳机关机。
手动关机:长按5秒,耳机关机。

注:当耳机开机后,3分钟未连接设备配对,将会自动关机;当配对的蓝牙设备超出信号有效连接距离,且未重新连接时,3分钟后,耳机自动关机。

P.10

连接到蓝牙设备

P.11

基本操作

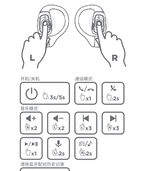

P.12

功能操作
- 暂停/播放:轻触任一耳机一次
- 音量加:轻触右耳机二次
- 音量减:轻触左耳机二次
- 上一曲:轻触左耳机三次
- 下一曲:轻触右耳机三次
- 接听/挂断电话:轻触任一耳机一次
- 通话拒接:按住任一耳机2秒
- 启动语音助手:请按左耳机2秒

注:单耳使用时,按住已开机的耳机2秒,均可激活语音助手
- 游戏模式与音乐模式切换:按住右耳机10秒

注:单耳使用时,无法切换游戏模式和音乐模式
注:出厂设置默认为音乐模式
注:请关闭手机和大数据连接模式

指示灯显示

耳机指示灯	状态
白灯和绿灯交替闪烁	两个耳机:开机 单耳机:未配对
白灯常亮	充电中
关灯	配对成功或充满电

P.13

如何清除蓝牙配对历史记录

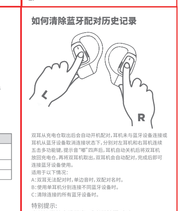

双耳从充电仓取出后会自动开机配对,耳机未与蓝牙设备连接或耳机从蓝牙设备取消连接状态下,分别对左耳机和右耳机连续点击多功能键,直至"嘟"两声后,耳机自动关机后再开机,随后充电仓,再将耳耳机取出,双耳机自动配对,完成后即可连接蓝牙设备使用。
适用于以下情况:
A.双耳无法配对时,单边配对,双配对名时。
B.使用单耳时分别连接不同蓝牙设备时。
C.清除连接的所有蓝牙设备时。

特别提示:
当单边耳机出现无声,或者无法配对时,请尝试上述恢复重置操作。

P.14

充电仓基本操作

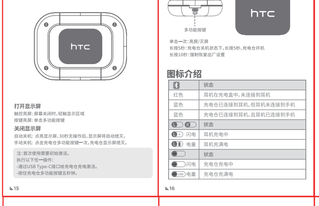

打开显示屏
配对完毕,屏幕亮闪灯,轻触显示区域
按键唤醒:单击多功能按键

关闭显示屏
自动关闭:点亮显示屏,30秒无操作后,显示屏将自动熄灭。
手动关闭:点击充电仓多功能按键一次,充电仓显示屏熄灭。

注:请注意使用安全,
执行以下任一操作:
-通过USB Type-C数已经充电仓充满电。
-按住充电仓多功能键至长按。

P.15

多功能按键功能

单击一次:唤醒/深度
长按5秒:充电仓关机状态下,长按5秒,充电仓开机。
长按10秒:强制恢复出厂设置

图标介绍

	状态
红色	耳机在充电盒中,未连接到耳机
蓝色	充电仓已连接到耳机,但耳机未连接到手机
蓝色	充电仓已连接到耳机,且耳机已连接到手机
	状态
闪电	耳机充电中
电量	耳机充满电
	状态
闪电	充电仓充电中
电量	充电仓充满电

P.16

充电仓显示屏功能介绍

锁屏界面

向右滑动解锁屏幕
解锁屏幕后,向左或向右滑动即可浏览功能

音乐播放

上一曲 播放/暂停 下一曲

P.17

音效选择

电影模式 音乐模式 游戏模式

均衡器

均衡功能重置设

语音助手

点击
进行语音控制(需连耳机)

P.18

寻找耳机

①根据提示找回耳机。
点击 或 出现音量控制条

②取消:通过此功能
开始:出现序列二解锁,耳机响声器将开始发出声音

③点击 ,
耳机响声器停止发出声音

P.19

界面风格选择

总共有默认(左右滑动),方块图,点阵三种控制模式;
滑动选择后,点击选择 即一切可切换

P.20

设置界面

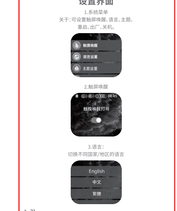

P.21

P.22

P.23

手电筒

点击 屏幕,变换白、红、黄、绿色亮度增加

亮度调节

点击 0 0 降低或提高屏幕亮度

相机功能

需要连接到相关设备使用,如手机

点击

打开相机软件,单击拍摄,设备开始拍照
此功能仅适用于手机应用相机使用,可能不兼容所有手机型号。

P.24

产品中有害物质名称及含量

产品中有害物质的名称及含量

部件名称	有害物质					
	铅(Pb)	汞(Hg)	镉(Cd)	六价铬(Cr(VI))	多溶溴联苯(PBB)	多溶二溴联苯醚(PBDE)
印刷电路组件	○	○	○	○	○	○
外壳塑料或材料	○	○	○	○	○	○

本表格依据SJ/T 11364的规定编制。
○:表示该有害物质在该部件所有均质材料中的含量均在GB/T 26572规定的限量要求以下。
×:表示该有害物质至少在该部件的某一均质材料中的含量超出GB/T 26572规定的限量要求。
表单标记"×"的部件,皆因全球技术发展水平限制而无法实现有害物质的替代。

印刷电路组件:包括印刷电路板及其零部件。
电子元器件等,根据产品型号不同。
您所购买的产品可能不含各种以上所有部件

P.25

重要安全说明

尽管您本产品之后,请仔细阅读本说明书中的所有安全说明。

常规安全说明
- 小心使用本产品,并将其存放在安全整洁温度,高温高压和潮湿的清洁环境中。确保产品存放在不易受幽虫侵扰的地方。
- 维修和更换只能由授权的售后服务人员进行。
- 请勿自行拆卸或更换产品的任何部件,以防发生或其评估量。
对产品的任何未经授权的修改都将使保修无效。
- 仅在出现异常情况时将您的设备中使用本产品。

个人安全说明
- 如果产品有明显损坏或出现图像或温度过高等异常,请勿使用。
- 执行重要步骤至此高压的位置时,请勿使用本产品。
- 为了保护您的听力,请勿长时间高音量收听
- 请将产品及包装袋放置儿童和宠物触手不到的地方。
以防发生窒息和窒息等事故

电池安全说明
本产品内置可充电电池,请阅读以下说明,确保安全使用和处置。
- 请勿将产品长时间暴露在热源中,如阳光或明火直射。
- 切勿将产品放在环境温度为-0℃ 至 35℃ (32℉ 至 95℉) 的环境中。
- 请勿在超产生压力、辐射、高温、高压或高湿度的环境中使用或存放本产品。
- 保持产品干燥,以免发生或溶气。
- 只能使用经 FCC 或 CCC 认证,额定电压为DC 5V/1A的充电器。
- 充电时不要使用产品。
- 产品充电时间不要超过 6 小时。
- 按照当地的废物管理规定负责任地处理产品。

法律声明
商标和许可:
HTC和HTC标志为HTC公司的商标。
授权使用时,HTC 公司的其他商标也有效使用。
2020版和2021版的第 3 次法律修改有效日期。
本文件仅供参考,不构成任何形式的保证,本公司保留所有权利。

P.26

htc

P.27

htc
Wireless Earphones 25

Quick Start Guide
HTC NE25

P.1

Product Specifications

Model: HTC NE25

Bluetooth
Range: ≈ 10 m
Version: 6.0

Speaker
Diameter: 13 mm
Impedance: 16 Ω

Earphone power
Input: 5 V=150 mA
Battery capacity: 50 mAh
Battery life: ≈ 6 hrs
Charging time: ≈ 2 hrs

Charging case power
Input: 5 V=600 mA
Output: 5 V=100 mA
Battery capacity: 600 mAh
Charging time: ≈ 2 hrs
Earphone recharges: 4 charges (when case is fully charged)

P.2

What's in the box

P.3

Components

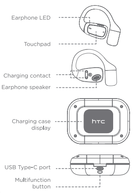

P.4

Take out and pair the earphones

If you're using the earphones for the first time, remove both from the charging case. The LED on one earphone will blink white and green alternately, indicating that they are in pairing mode.

Note:
- If the earphones have not been paired with each other, they will automatically enter pairing mode when turned on. You'll hear two beeps when pairing is successful.
- If the earphones have been paired before, they will automatically reconnect to each other when turned on. You'll hear a beep when they connect.

P.5

How to put on the earphones

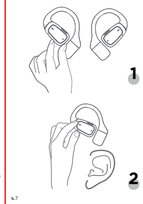

P.6

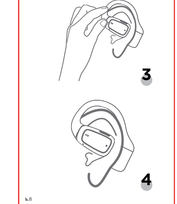

P.7

Power on and off

Power on
Opening the charging case will automatically turn on the earphones.
To manually turn on each earphone, press and hold the touchpad for three seconds.

Power off
Placing the earphones in the charging case and closing the case will automatically turn them off.
To manually turn off each earphone, press and hold the touchpad for five seconds.

Note: If the earphones are not paired with a Bluetooth device within three minutes after powering on, they will automatically power off. They will also power off after three minutes if the paired Bluetooth device moves out of the effective connection range and has not reconnected.

P.8

Connect to Bluetooth device

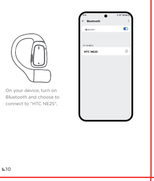

On your device, turn on Bluetooth and choose to connect to "HTC NE25".

P.10

Basic operations

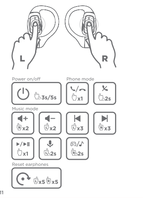

P.11

Key functions
- Play/Pause: Tap either earphone once.
- Volume up: Tap the right earphone twice.
- Volume down: Tap the left earphone twice.
- Play previous track: Tap the left earphone three times.
- Play next track: Tap the right earphone three times.
- Answer/End call: Tap either earphone once.
- Reject call: Press and hold either earphone for two seconds.
- Activate voice assistant: Press and hold the left earphone for two seconds.
Note: When using a single earphone only, press and hold the active earphone for two seconds.
- Switch between Game and Music modes: Music mode is the default mode. Press and hold the right earphone for two seconds to switch between modes. (The louder notification sound indicates Game mode.)
Note: Mode switching is disabled when you're using a single earphone only.

Indicator LEDs

Earphone LED	Status
Blinking white and green	Both earphones: Powered on Single earphone: Unpaired
Solid white	Charging
Off	Paired or fully charged

P.12

How to reset the earphones

If the earphones fail to pair or reconnect to each other, reset them by tapping both earphones five times simultaneously.
Note: Resetting the earphones will clear the Bluetooth pairing history.

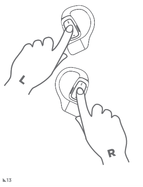

P.13

Case display: Basic operations

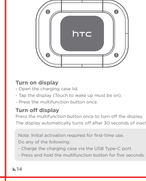

Turn on display
- Open the charging case lid.
- Tap the display (Touch to wake up must be on).
- Press the multifunction button once.

Turn off display
Press the multifunction button once to turn off the display.
The display automatically turns off after 30 seconds of inactivity.

Note: Initial activation required for first-time use.
Do any of the following:
- Charge the charging case via the USB Type-C port.
- Press and hold the multifunction button for five seconds.

P.14

Multifunction button operations

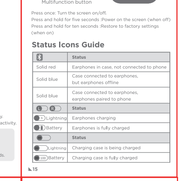

Press once: Turn the screen on/off.
Press and hold for five seconds: Power on the screen (when off) Press and hold for ten seconds: Restore to factory settings (when on)

Status Icons Guide

	Status
Solid red	Earphones in case, not connected to phone
Solid blue	Case connected to earphones, but earphones offline
Solid blue	Case connected to earphones, earphones paired to phone
	Status
Lightning	Earphones charging
Battery	Earphones is fully charged
	Status
Lightning	Charging case is being charged
Battery	Charging case is fully charged

P.15

Case display: Feature overview

Lock screen

Swipe right to unlock the screen
With the screen unlocked,
swipe left or right to go through these features.

Music playback

P.16

Mode selection

Equalizer

switch between the preset equalizer settings

Assistant

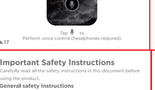

Tap to
Perform voice control (headphones required)

P.17

Find My Earbuds

P.18

Interface Style Selection

There are three control modes in total: Default (swipe left and right), Kaleidoscope, and Gear.
After skipping to make a selection, click the "√" of the selected item to switch.

P.19

Settings Interface

P.20

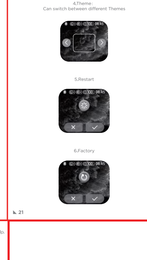

P.21

P.22

Flashlight

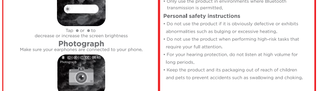

Tap
times to switch between white, red, yellow, green colors and increase brightness.

Brightness

Tap or
decrease or increase the screen brightness

Photograph

Tap to open the phone's camera app and then press the multifunction button to take photos.
This feature only works with the pre-installed camera app and may not be supported on all phone models.

P.22

Important Safety Instructions

Carefully read all the safety instructions in this document before using the product.

General safety instructions
- Use the product with care and store it in a clean environment that is free from extreme temperature, pressure, and humidity. Make sure that the product is stored in a location where it cannot be bent or squeezed.
- Repairs and replacements should only be performed by authorized after-sales service staff. Do not attempt to disassemble or replace any part of the product yourself to prevent injuries or damage to the device. Any unauthorized modification to the product voids the warranty.
- Only use the product in environments where Bluetooth transmission is permitted.

Personal safety instructions
- Do not use the product if it is obviously defective or exhibits abnormalities such as bulging or excessive heating.
- Do not use the product when performing high-risk tasks that require your full attention.
- For your hearing protection, do not listen at high volume for long periods.
- Keep the product and its packaging out of reach of children and pets to prevent accidents such as swallowing and choking.

P.23

Battery safety instructions
The product has a built-in rechargeable battery. Read the following instructions to ensure safe use and disposal.
- Keep the product away from prolonged exposure to heat sources such as open fires or direct sunlight.
- Only store the product in environments with ambient temperatures of 0℃ to 35℃ (32℉ to 95℉).
- Do not use or store the product in dust-prone, smoke-prone, high-temperature, high-pressure, or highly humid environments.
- Keep the product dry and away from liquids or moisture.
- Only use an FCC or CCC-certified charger with an output voltage of 5 V/1 A DC.
- Do not use the product while charging.
- Do not leave the product charging for longer than eight hours.
- Dispose of the product responsibly according to your local waste management guidelines.

P.24

FCC ID: 2BHJR-NE25

FCC Caution:
This device complies with part 15 of the FCC Rules. Operation is subject to the following two conditions: (1) This device may not cause harmful interference, and (2) this device must accept any interference received, including interference that may cause undesired operation.
Any changes or modifications not expressly approved by the party responsible for compliance could void the user's authority to operate the equipment.
Note: This equipment has been tested and found to comply with the limits for a Class B digital device, pursuant to part 15 of the FCC Rules. These limits are designed to provide reasonable protection against harmful interference in a residential installation. This equipment generates uses and can radiate radio frequency energy and, if not installed and used in accordance with the instructions, may cause harmful interference to radio communications. However there is no guarantee that interference will not occur in a particular installation. If this equipment does cause harmful interference to radio or television reception, which can be determined by turning the equipment off and on, the user is encouraged to try to correct the interference by one or more of the following measures:
-Reorient or relocate the receiving antenna.
-Increase the separation between the equipment and receiver.
-Connect the equipment into an outlet on a circuit different from that to which the receiver is connected.

P.25

-Consult the dealer or an experienced radio/TV technician for help.
*RF warning for Portable device:
The device has been evaluated to meet general RF exposure requirement. The device can be used in portable exposure condition without restriction.

US REP
Company name: PARAMONT SOLUTIONS LLC
Company address: 19 GEORGETOWN, IRVINE, CA 92612 United States
FBN: 003631566
Agent name: Wenjy Wang
Title: CEO
Email: wenjywang@mwamanufactures.com
Phone: 951 401 3633

P.26

Legal notice
Trademarks and permissions:
HTC and the HTC logo are trademarks of HTC Corporation and used under license by Shenzhen Brands World Technology Co., Ltd.
Copyright © 2025 Shenzhen Brands World Technology Co., Ltd.
All rights reserved.
THIS DOCUMENT IS FOR INFORMATION PURPOSES ONLY AND DOES NOT CONSTITUTE ANY KIND OF WARRANTY.

P.27

htc

提示卡

颜色:白色
单粉卡,双面印刷

80 mm

114 mm

Getting started

Power on the charging case
Press and hold the multifunction button for five seconds.

Pair earphones to phone
1. Remove the earphones from the charging case.
2. Turn on Bluetooth on your phone, locate "HTC NE25" in the Bluetooth settings, and then tap Connect/Pair.
This also synchronizes the time on the charging case.

Basic operations

Thank you for choosing our product. If you encountered any issues or experienced something unsatisfactory during the shopping process, please don't leave a negative review. Instead, reach out to us at 7ishi1-earphone.com. We'd love to help and make it right for you.

80 mm

114 mm

Helpful reminders when charging

1. Long-term use may deform the ear hooks, potentially causing charging issues. If this happens, gently adjust the ear hooks to ensure the earphones fit securely in the charging case.

2. Dust or oxidation on the charging contacts or bin ejectors may result in charging issues. Make sure to keep the charging contacts and bin ejectors clean by gently wiping them with rubbing alcohol to ensure normal charging.

Thank you for choosing our product. If you encountered any issues or experienced something unsatisfactory during the shopping process, please don't leave a negative review. Instead, reach out to us at 7ishi1-earphone.com. We'd love to help and make it right for you.