SAR Test Report

Report No.: AGC02787240701FH01

FCC ID	:	2BHL4-KD89109
APPLICATION PURPOSE	:	Original Equipment
PRODUCT DESIGNATION	:	mobile phone1
BRAND NAME	:	DIKEY
MODEL NAME	:	D8, D5, D6, D7, D9, D10
APPLICANT	:	Dikey SAS
DATE OF ISSUE	:	Aug. 22, 2024
STANDARD(S)	:	IEEE Std. 1528:2013 FCC 47 CFR Part 2§2.1093 IEEE Std C95.1 ™-2005
REPORT VERSION	:	V1.0

Attestation of Global Compliance(Shenzhen) Co., Ltd.

Any report having not been signed by authorized approver, or having been altered without authorization, or having not been stamped by the "Dedicated Testing/Inspection Stamp" is deemed to be invalid. Copying or excerpting portion of, or altering the content of the report is not permitted without the written authorization of AGC. The test results presented in the report apply only to the tested sample. Any objections to report issued by AGC should be submitted to AGC within 15days after the issuance of the test report. Further enquiry of validity or verification of the test report should be addressed to AGC by agc01@agccert.com.

Report Revise Record

Report Version	Revise Time	Issued Date	Valid Version	Notes
V1.0	/	Aug. 22, 2024	Valid	Initial Release

Any report having not been signed by authorized approver, or having been altered without authorization, or having not been stamped by the "Dedicated Testing/Inspection Stamp" is deemed to be invalid. Copying or excerpting portion of, or altering the content of the report is not permitted without the written authorization of AGC. The test results presented in the report apply only to the tested sample. Any objections to report issued by AGC should be submitted to AGC within 15days after the issuance of the test report. Further enquiry of validity or verification of the test report should be addressed to AGC by agc01@agccert.com.

Test Report

Applicant Name	Dikey SAS
Applicant Address	Cr 20 # 13-58 INT 429 Bogota, Colombia
Manufacturer Name	SHEN ZHEN KALIHO TECHNOLOGY CO., LTD
Manufacturer Address	Rm 07-08, 23Fl. Chuangjian Bdg. No 6023. Shennan Rd. FuTian District. Shenzhen. China.
Factory Name	SHEN ZHEN KALIHO TECHNOLOGY CO., LTD
Factory Address	Rm 07-08, 23Fl. Chuangjian Bdg. No 6023. Shennan Rd. FuTian District. Shenzhen. China.
Product Designation	mobile phone1
Brand Name	DIKEY
Test Model	D8
Series Model	D5, D6, D7, D9, D10
Different Description	All the same except for the model name
EUT Voltage	DC3.7V by battery
Applicable Standard	IEEE Std. 1528:2013 FCC 47 CFR Part 2§2.1093 IEEE Std C95.1 ™-2005
Date of receipt of test item	Aug. 01,2024
Test Date	Aug. 01,2024 to Aug. 06,2024
Report Template	AGCRT-US-4G/SAR (2021-04-20)

Note: The results of testing in this report apply to the product/system which was tested only.

Prepared By	Thea Huang Thea Huang (Project Engineer)	Aug. 22, 2024
Reviewed By	Calvin Liu Calvin Liu (Reviewer)	Aug. 22, 2024
Approved By	Max Zhang Max Zhang (Authorized Officer)	Aug. 22, 2024

Any report having not been signed by authorized approver, or having been altered without authorization, or having not been stamped by the "Dedicated Testing/Inspection Stamp" is deemed to be invalid. Copying or excerpting portion of, or altering the content of the report is not permitted without the written authorization of AGC. The test results presented in the report apply only to the tested sample. Any objections to report issued by AGC should be submitted to AGC within 15days after the issuance of the test report. Further enquiry of validity or verification of the test report should be addressed to AGC by agc01@agccert.com.

TABLE OF CONTENTS

1. SUMMARY OF MAXIMUM SAR VALUE 5
2. GENERAL INFORMATION 6
2.1. EUT DESCRIPTION 6
3. SAR MEASUREMENT SYSTEM 8
3.1. THE SATIMO SYSTEM USED FOR PERFORMING COMPLIANCE TESTS CONSISTS OF FOLLOWING ITEMS 8
3.2. COMOSAR E-FIELD PROBE 9
3.3. ROBOT 9
3.4. VIDEO POSITIONING SYSTEM 10
3.5. DEVICE HOLDER 10
3.6. SAM TWIN PHANTOM 11
4. SAR MEASUREMENT PROCEDURE 12
4.1. SPECIFIC ABSORPTION RATE (SAR) 12
4.2. SAR MEASUREMENT PROCEDURE 13
4.3. RF EXPOSURE CONDITIONS 15
5. TISSUE SIMULATING LIQUID 17
5.1. THE COMPOSITION OF THE TISSUE SIMULATING LIQUID 17
5.2. TISSUE DIELECTRIC PARAMETERS FOR HEAD AND BODY PHANTOMS 18
5.3. TISSUE CALIBRATION RESULT 19
6. SAR SYSTEM CHECK PROCEDURE 21
6.1. SAR SYSTEM CHECK PROCEDURES 21
6.2. SAR SYSTEM CHECK 22
7. EUT TEST POSITION 24
7.1. DEFINE TWO IMAGINARY LINES ON THE HANDSET 24
7.2. CHEEK POSITION 25
7.3. TILT POSITION 25
7.4. BODY WORN POSITION 26
8. SAR EXPOSURE LIMITS 27
9. TEST FACILITY 28
10. TEST EQUIPMENT LIST 29
11. MEASUREMENT UNCERTAINTY 30
12. CONDUCTED POWER MEASUREMENT 34
13. TEST RESULTS 57
13.1. SAR TEST RESULTS SUMMARY 57
APPENDIX A. SAR SYSTEM CHECK DATA 72
APPENDIX B. SAR MEASUREMENT DATA 80
APPENDIX C. TEST SETUP PHOTOGRAPHS 120
APPENDIX D. CALIBRATION DATA 120

Any report having not been signed by authorized approver, or having been altered without authorization, or having not been stamped by the "Dedicated Testing/Inspection Stamp" is deemed to be invalid. Copying or excerpting portion of, or altering the content of the report is not permitted without the written authorization of AGC. The test results presented in the report apply only to the tested sample. Any objections to report issued by AGC should be submitted to AGC within 15days after the issuance of the test report. Further enquiry of validity or verification of the test report should be addressed to AGC by agc01@agccert.com.

1. SUMMARY OF MAXIMUM SAR VALUE

The maximum results of Specific Absorption Rate (SAR) found during testing for EUT are as follows:

Frequency Band	Highest Reported 1g-SAR(W/kg)		SAR Test Limit (W/kg)
	Head	Body-worn(with 10mm separation)	
GSM 850	0.873	0.845	1.6
PCS 1900	0.488	0.525	
UMTS Band II	1.111	1.371	
UMTS Band IV	0.819	1.260	
UMTS Band V	0.718	0.666	
LTE Band 2	1.371	1.203	
LTE Band 4	0.585	0.998	
LTE Band 5	0.799	0.767	
LTE Band 7	0.788	1.435	
Simultaneous Reported SAR	1.496	1.498	
SAR Test Result	PASS		

This device is compliance with Specific Absorption Rate (SAR) for general population/uncontrolled exposure limits (1.6W/kg) specified in IEEE Std. 1528:2013; FCC 47CFR § 2.1093; IEEE/ANSI C95.1:2005 and the following specific FCC Test Procedures:

- KDB 447498 D01 General RF Exposure Guidance v06
- KDB 648474 D04 Handset SAR v01r03
- KDB 865664 D01 SAR Measurement 100MHz to 6GHz v01r04
- KDB 941225 D01 3G SAR Procedures v03r01
- KDB 941225 D05 SAR for LTE Devices v02r05

Any report having not been signed by authorized approver, or having been altered without authorization, or having not been stamped by the "Dedicated Testing/Inspection Stamp" is deemed to be invalid. Copying or excerpting portion of, or altering the content of the report is not permitted without the written authorization of AGC. The test results presented in the report apply only to the tested sample. Any objections to report issued by AGC should be submitted to AGC within 15days after the issuance of the test report. Further enquiry of validity or verification of the test report should be addressed to AGC by agc01@agccert.com.

2. GENERAL INFORMATION

2.1. EUT Description

General Information	
Product Designation	mobile phone1
Test Model	D8
Sample ID	240725001
Hardware Version	MU0703-MB-V 1.0
Software Version	MU0703C_JLK_D8-C_V01
Device Category	Portable
RF Exposure Environment	Uncontrolled
GSM and GPRS& EGPRS	
Support Band	☒GSM 850 ☒PCS 1900 ☐GSM 900 ☐DCS 1800
GPRS & EGPRS Type	Class B
GPRS & EGPRS Class	Class 12(1Tx+4Rx, 2Tx+3Rx, 3Tx+2Rx, 4Tx+1Rx)
TX Frequency Range	GSM 850 : 820-850MHz; PCS 1900: 1850-1910MHz;
RX Frequency Range	GSM 850 : 869~894MHz; PCS 1900: 1930~1990MHz
Release Version	R99
Type of modulation	GMSK for GSM/GPRS; GMSK & 8-PSK for EGPRS
Antenna Gain	GSM850: -1.13dBi; PCS1900: 0.44dBi
Max. Average Power	GSM850: 33.67dBm; PCS1900: 30.96dBm
Antenna Type	PIFA
WCDMA	
Support Band	☒UMTS FDD Band II ☒UMTS FDD Band V ☒UMTS FDD Band IV ☐UMTS FDD Band I ☐UMTS FDD Band III ☐UMTS FDD Band VIII
HS Type	HSPA(HSUPA/HSDPA)
TX Frequency Range	FDD Band II: 1850-1910MHz; FDD Band V: 824-849MHz FDD Band IV: 1710-1770MHz
RX Frequency Range	FDD Band II: 1930-1990MHz; FDD Band V: 869-894MHz FDD Band IV: 2110-2170MHz
Release Version	Release 6 and later
Type of modulation	HSDPA:QPSK/16QAM; HSUPA:BPSK; WCDMA:QPSK
Antenna Gain	Band II: 0.44dBi; Band IV: 0.32dBi; Band V: -1.13dBi
Max. Average Power	Band II: 23.03dBm; Band IV: 22.78dBm; Band V: 22.99dBm
Antenna Type	PIFA
Bluetooth	
Bluetooth Version	☐3.0 ☐4.0 ☐4.1 ☐4.2 ☒5.0 ☐5.1 ☐5.2
Operation Frequency	2402~2480MHz
Type of modulation	☒GFSK ☒Π/4-DQPSK ☒8-DPSK
Peak Power	-4.30dBm
Antenna Gain	0.65dBi
Antenna Type	Monopole

Any report having not been signed by authorized approver, or having been altered without authorization, or having not been stamped by the "Dedicated Testing/Inspection Stamp" is deemed to be invalid. Copying or excerpting portion of, or altering the content of the report is not permitted without the written authorization of AGC. The test results presented in the report apply only to the tested sample. Any objections to report issued by AGC should be submitted to AGC within 15days after the issuance of the test report. Further enquiry of validity or verification of the test report should be addressed to AGC by agc01@agccert.com.

EUT Description(Continue)

LTE	
Support Band	☒FDD Band 2 ☒FDD Band 4 ☒FDD Band 5 ☒FDD Band 7
TX Frequency Range	Band 2:1850-1910MHz; Band 4:1710-1755MHz;Band 5:824-849MHz; Band 7:2500-2570MHz; Band 12:699-716MHz; Band 13: 777-787MHz;
RX Frequency Range	Band 2:1930-1990MHz; Band 4:2110-2155MHz; Band 5:869-894MHz; Band 7:2620-2690MHz;
Type of modulation	QPSK, 16QAM
Antenna Gain	Band 2: 0.44dBi; Band 4: 0.32dBi; Band 5: -1.13dBi; Band 7: 0.61dBi;
Max. Average Power	Band 2: 23.98dBm; Band 4: 23.71dBm; Band 5: 23.82dBm; Band 7:22.98dBm;
Accessories	
Battery	Model: D8 Brand: DIKEY Rated Voltage:3.7V Charge Limit Voltage:4.2V Capacity: 1000mAh
Earphone	Brand name: N/A Model No. : N/A

Note:1.CMU200 can measure the average power and Peak power at the same time
2.The sample used for testing is end product.
3. The test sample has no any deviation to the test method of standard mentioned in page 1.

Product	Type
	☒ Production unit ☐ Identical Prototype

Any report having not been signed by authorized approver, or having been altered without authorization, or having not been stamped by the "Dedicated Testing/Inspection Stamp" is deemed to be invalid. Copying or excerpting portion of, or altering the content of the report is not permitted without the written authorization of AGC. The test results presented in the report apply only to the tested sample. Any objections to report issued by AGC should be submitted to AGC within 15days after the issuance of the test report. Further enquiry of validity or verification of the test report should be addressed to AGC by agc01@agccert.com.

3. SAR MEASUREMENT SYSTEM

3.1. The SATIMO system used for performing compliance tests consists of following items

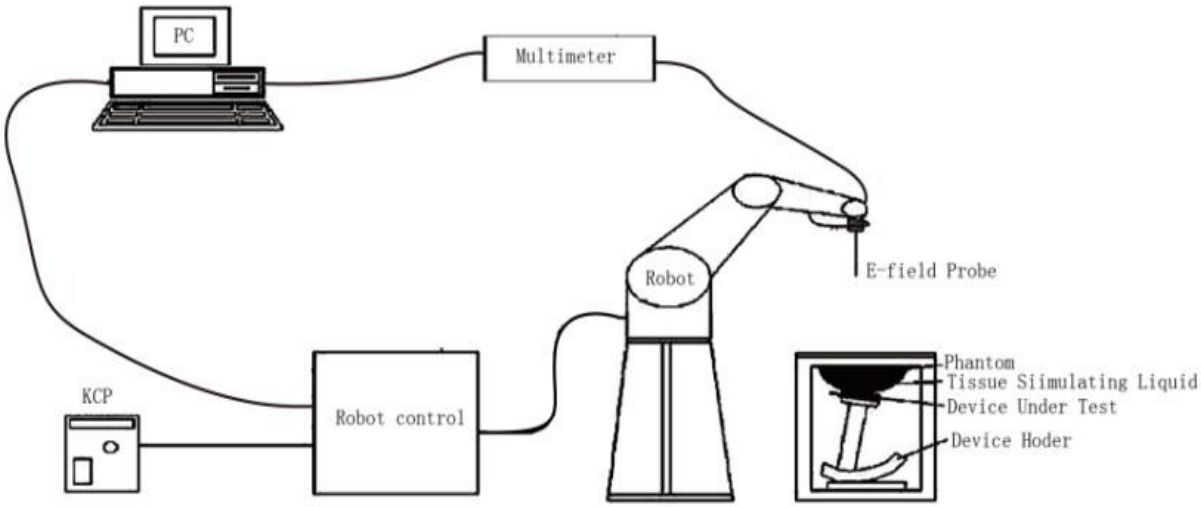

The COMOSAR system for performing compliance tests consists of the following items:

- The PC. It controls most of the bench devices and stores measurement data.A computer running WinXP and the Opensar software.
- The E-Field probe. The probe is a 3-axis system made of 3 distinct dipoles. Each dipole returns a voltage in function of the ambient electric field.
- The Keithley multimeter measures each probe dipole voltages.
- The SAM phantom simulates a human head. The measurement of the electric field is made inside the phantom.
- The liquids simulate the dielectric properties of the human head tissues.
- The network emulator controls the mobile phone under test.
- The validation dipoles are used to measure a reference SAR. They are used to periodically check the bench to make sure that there is no drift of the system characteristics over time.
- The phantom, the device holder and other accessories according to the targeted measurement.

Any report having not been signed by authorized approver, or having been altered without authorization, or having not been stamped by the "Dedicated Testing/Inspection Stamp" is deemed to be invalid. Copying or excerpting portion of, or altering the content of the report is not permitted without the written authorization of AGC. The test results presented in the report apply only to the tested sample. Any objections to report issued by AGC should be submitted to AGC within 15days after the issuance of the test report. Further enquiry of validity or verification of the test report should be addressed to AGC by agc01@agccert.com.

3.2. COMOSAR E-Field Probe

The SAR measurement is conducted with the dosimetric probe manufactured by SATIMO. The probe is specially designed and calibrated for use in liquid with high permittivity. The dosimetric probe has special calibration in liquid at different frequency. SATIMO conducts the probe calibration in compliance with international and national standards (e.g. IEEE 1528 and relevant KDB files.) The calibration data are in Appendix D.

Isotropic E-Field Probe Specification

Model	SSE2	
Manufacture	MVG	
Identification No.	2023-EPGO-414	
Frequency	0.15GHz-7.5GHz Linearity:±0.09dB(0.15GHz-7.5GHz)	
Dynamic Range	0.01W/kg-100W/kg Linearity:±0.09dB	
Dimensions	Overall length:330mm Length of individual dipoles:24.5mm Maximum external diameter:8mm Probe Tip external diameter:2.55mm Distance between dipoles/ probe extremity:12.7mm	
Application	High precision dosimetric measurements in any exposure scenario (e.g., very strong gradient fields). Only probe which enables compliance testing for frequencies up to 6 GHz with precisin of better 30%.	

3.3. Robot

The COMOSAR system uses the KUKA robot from SATIMO SA (France).For the 6-axis controller COMOSAR system, the KUKA robot controller version from SATIMO is used. The XL robot series have many features that are important for our application: □ High precision (repeatability 0.02 mm) □ High reliability (industrial design) □ Jerk-free straight movements □ Low ELF interference (the closed metallic construction shields against motor control fields) □ 6-axis controller	

Any report having not been signed by authorized approver, or having been altered without authorization, or having not been stamped by the "Dedicated Testing/Inspection Stamp" is deemed to be invalid. Copying or excerpting portion of, or altering the content of the report is not permitted without the written authorization of AGC. The test results presented in the report apply only to the tested sample. Any objections to report issued by AGC should be submitted to AGC within 15days after the issuance of the test report. Further enquiry of validity or verification of the test report should be addressed to AGC by agc01@agccert.com.

3.4. Video Positioning System

The video positioning system is used in OpenSAR to check the probe. Which is composed of a camera, LED, mirror and mechanical parts.The camera is piloted by the main computer with firewire link. During the process, the actual position of the probe tip with respect to the robot arm is measured, as well as the probe length and the horizontal probe offset. The software then corrects all movements, such that the robot coordinates are valid for the probe tip. The repeatability of this process is better than 0.1 mm. If a position has been taught with an aligned probe, the same position will be reached with another aligned probe within 0.1 mm, even if the other probe has different dimensions. During probe rotations, the probe tip will keep its actual position.	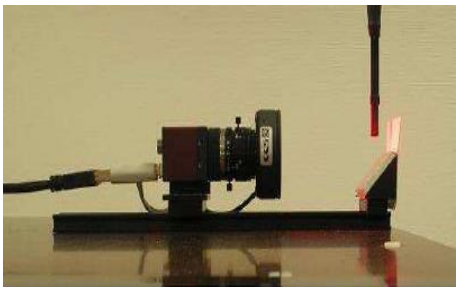

3.5. Device Holder

The COMOSAR device holder is designed to cope with different positions given in the standard. It has two scales for the device rotation (with respect to the body axis) and the device inclination (with respect to the line between the ear reference points). The rotation center for both scales is the ear reference point (EPR). Thus the device needs no repositioning when changing the angles. The COMOSAR device holder has been made out of low-loss POM material having the following dielectric parameters: relative permittivity εr =3 and loss tangent δ = 0.02. The amount of dielectric material has been reduced in the closest vicinity of the device, since measurements have suggested that the influence of the clamp on the test results could thus be lowered.	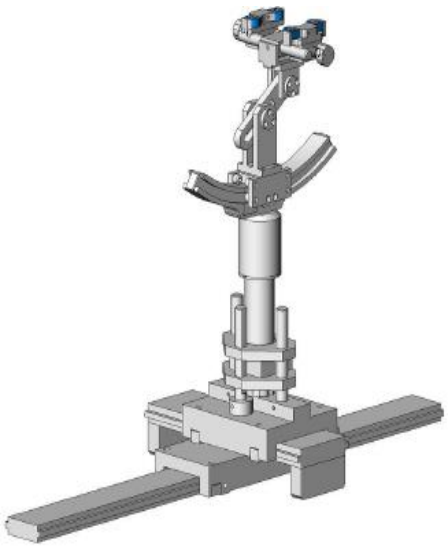

Any report having not been signed by authorized approver, or having been altered without authorization, or having not been stamped by the "Dedicated Testing/Inspection Stamp" is deemed to be invalid. Copying or excerpting portion of, or altering the content of the report is not permitted without the written authorization of AGC. The test results presented in the report apply only to the tested sample. Any objections to report issued by AGC should be submitted to AGC within 15days after the issuance of the test report. Further enquiry of validity or verification of the test report should be addressed to AGC by agc01@agccert.com.

3.6. SAM Twin Phantom

The SAM twin phantom is a fiberglass shell phantom with 2mm shell thickness (except the ear region where shell thickness increases to 6mm). It has three measurement areas: □ Left head □ Right head □ Flat phantom	

The bottom plate contains three pair of bolts for locking the device holder. The device holder positions are adjusted to the standard measurement positions in the three sections. A white cover is provided to tap the phantom during off-periods to prevent water evaporation and changes in the liquid parameters. On the phantom top, three reference markers are provided to identify the phantom position with respect to the robot.

Any report having not been signed by authorized approver, or having been altered without authorization, or having not been stamped by the "Dedicated Testing/Inspection Stamp" is deemed to be invalid. Copying or excerpting portion of, or altering the content of the report is not permitted without the written authorization of AGC. The test results presented in the report apply only to the tested sample. Any objections to report issued by AGC should be submitted to AGC within 15days after the issuance of the test report. Further enquiry of validity or verification of the test report should be addressed to AGC by agc01@agccert.com.

4. SAR MEASUREMENT PROCEDURE

4.1. Specific Absorption Rate (SAR)

SAR is related to the rate at which energy is absorbed per unit mass in object exposed to a radio field. The SAR distribution in a biological body is complicated and is usually carried out by experimental techniques or numerical modeling. The standard recommends limits for two tiers of groups, occupational/controlled and occupational/uncontrolled, based on a person's awareness and ability to exercise control over his or her exposure. In general, occupational/controlled exposure limits are higher than the limits for general population/uncontrolled.

The SAR definition is the time derivative (rate) of the incremental energy (dW) absorbed by (dissipated in) an incremental mass (dm) contained in a volume element(dv) of given mass density (ρ). The equation description is as below:

$$\mathrm{SAR} = \frac{\mathrm{d}}{\mathrm{d}t}\left(\frac{\mathrm{d}W}{\mathrm{d}m}\right) = \frac{\mathrm{d}}{\mathrm{d}t}\left(\frac{\mathrm{d}W}{\rho \mathrm{d}V}\right)$$

SAR is expressed in units of Watts per kilogram (W/kg)
SAR can be obtained using either of the following equations:

$$\mathrm{SAR} = \frac{\sigma E^2}{\rho}$$

$$\mathrm{SAR} = c_h \left.\frac{\mathrm{d}T}{\mathrm{d}t}\right|_{t=0}$$

Where

SAR	is the specific absorption rate in watts per kilogram;
E	is the r.m.s. value of the electric field strength in the tissue in volts per meter;
σ	is the conductivity of the tissue in siemens per metre;
ρ	is the density of the tissue in kilograms per cubic metre;
c_h	is the heat capacity of the tissue in joules per kilogram and Kelvin;
$\frac{\mathrm{dT}}{\mathrm{dt}} \mid \mathrm{t} = 0$	is the initial time derivative of temperature in the tissue in kelvins per second

Any report having not been signed by authorized approver, or having been altered without authorization, or having not been stamped by the "Dedicated Testing/Inspection Stamp" is deemed to be invalid. Copying or excerpting portion of, or altering the content of the report is not permitted without the written authorization of AGC. The test results presented in the report apply only to the tested sample. Any objections to report issued by AGC should be submitted to AGC within 15days after the issuance of the test report. Further enquiry of validity or verification of the test report should be addressed to AGC by agc01@agccert.com.

4.2. SAR Measurement Procedure

Step 1: Power Reference Measurement

The Power Reference Measurement and Power Drift Measurement are for monitoring the power drift of the device under test in the batch process. The minimum distance of probe sensors to surface is 2.7mm This distance cannot be smaller than the distance os sensor calibration points to probe tip as `defined in the probe properties,

Step 2: Area Scan

The Area Scan is used as a fast scan in two dimensions to find the area of high field values, before doing a fine measurement around the hot spot. The sophisticated interpolation routines implemented in SATIMO software can find the maximum locations even in relatively coarse grids. When an Area Scan has measured all reachable points, it computes the field maximal found in the scanned area, within a range of the global maximum. The range (in db) is specified in the standards for compliance testing. For example, a 2db range is required in IEEE Standard 1528 standards, whereby 3db is a requirement when compliance is assessed in accordance with the ARIB standard (Japan) If one Zoom Scan follows the Area Scan, then only the absolute maximum will be taken as reference. For cases where multiple maximum are detected, the number of Zoom Scan has to be increased accordingly.

Area Scan Parameters extracted from KDB 865664 D01 SAR Measurement 100MHz to 6GHz

	≤ 3 GHz	> 3 GHz
Maximum distance from closest measurement point (geometric center of probe sensors) to phantom surface	5 ± 1 mm	½·δ·ln(2) ± 0.5 mm
Maximum probe angle from probe axis to phantom surface normal at the measurement location	30° ± 1°	20° ± 1°
Maximum area scan spatial resolution: Δx_{Area}, Δy_{Area}	≤ 2 GHz: ≤ 15 mm 2 – 3 GHz: ≤ 12 mm	3 – 4 GHz: ≤ 12 mm 4 – 6 GHz: ≤ 10 mm
	When the x or y dimension of the test device, in the measurement plane orientation, is smaller than the above, the measurement resolution must be ≤ the corresponding x or y dimension of the test device with at least one measurement point on the test device.	

Step 3: Zoom Scan

Zoom Scan are used to assess the peak spatial SAR value within a cubic average volume containing 1g abd 10g of simulated tissue. The Zoom Scan measures points(refer to table below) within a cube whose base faces are centered on the maxima found in a preceding area scan job within the same procedure. When the measurement is done, the Zoom Scan evaluates the averaged SAR for 1g and 10g and displays these values next to the job's label.

Any report having not been signed by authorized approver, or having been altered without authorization, or having not been stamped by the "Dedicated Testing/Inspection Stamp" is deemed to be invalid. Copying or excerpting portion of, or altering the content of the report is not permitted without the written authorization of AGC. The test results presented in the report apply only to the tested sample. Any objections to report issued by AGC should be submitted to AGC within 15days after the issuance of the test report. Further enquiry of validity or verification of the test report should be addressed to AGC by agc01@agccert.com.

Zoom Scan Parameters extracted from KDB865664 d01 SAR Measurement 100MHz to 6GHz

Maximum zoom scan spatial resolution: Δx_{Zoom}, Δy_{Zoom}			≤ 2 GHz: ≤ 8 mm 2 – 3 GHz: ≤ 5 mm*	3 – 4 GHz: ≤ 5 mm* 4 – 6 GHz: ≤ 4 mm*
Maximum zoom scan spatial resolution, normal to phantom surface	uniform grid: $\Delta z_{Zoom}(n)$		≤ 5 mm	3 – 4 GHz: ≤ 4 mm 4 – 5 GHz: ≤ 3 mm 5 – 6 GHz: ≤ 2 mm
	graded grid	$\Delta z_{Zoom}(1)$: between 1st two points closest to phantom surface	≤ 4 mm	3 – 4 GHz: ≤ 3 mm 4 – 5 GHz: ≤ 2.5 mm 5 – 6 GHz: ≤ 2 mm
		$\Delta z_{Zoom}(n>1)$: between subsequent points	$\leq 1.5 \cdot \Delta z_{Zoom}(n-1)$	
Minimum zoom scan volume	x, y, z		≥ 30 mm	3 – 4 GHz: ≥ 28 mm 4 – 5 GHz: ≥ 25 mm 5 – 6 GHz: ≥ 22 mm

Note: δ is the penetration depth of a plane-wave at normal incidence to the tissue medium; see draft standard IEEE P1528-2011 for details.

* When zoom scan is required and the *reported* SAR from the *area scan based 1-g SAR estimation* procedures of KDB 447498 is ≤ 1.4 W/kg, ≤ 8 mm, ≤ 7 mm and ≤ 5 mm zoom scan resolution may be applied, respectively, for 2 GHz to 3 GHz, 3 GHz to 4 GHz and 4 GHz to 6 GHz.

Step 4: Power Drift Measurement

The Power Drift Measurement measures the field at the same location as the most recent power reference measurement within the same procedure, and with the same settings. The Power Drift Measurement gives the field difference in dB from the reading conducted within the same settings. This allows a user to monitor the power drift of the device under test within a batch process. The measurement procedure is the same as Step 1.

Any report having not been signed by authorized approver, or having been altered without authorization, or having not been stamped by the "Dedicated Testing/Inspection Stamp" is deemed to be invalid. Copying or excerpting portion of, or altering the content of the report is not permitted without the written authorization of AGC. The test results presented in the report apply only to the tested sample. Any objections to report issued by AGC should be submitted to AGC within 15days after the issuance of the test report. Further enquiry of validity or verification of the test report should be addressed to AGC by agc01@agccert.com.

4.3. RF Exposure Conditions

Test Configuration and setting:

The EUT is a model of GSM Portable Mobile Station (MS). It supports GSM/GPRS/EGPRS, WCDMA/HSPA, LTE, BT

For WWAN SAR testing, the device was controlled by using a base station emulator. Communication between the device and the emulator were established by air link. The distance between the EUT and the antenna is larger than 50cm, and the output power radiated from the emulator antenna is at least 30db smaller than the output power of EUT.

Antenna Location: (the back view)

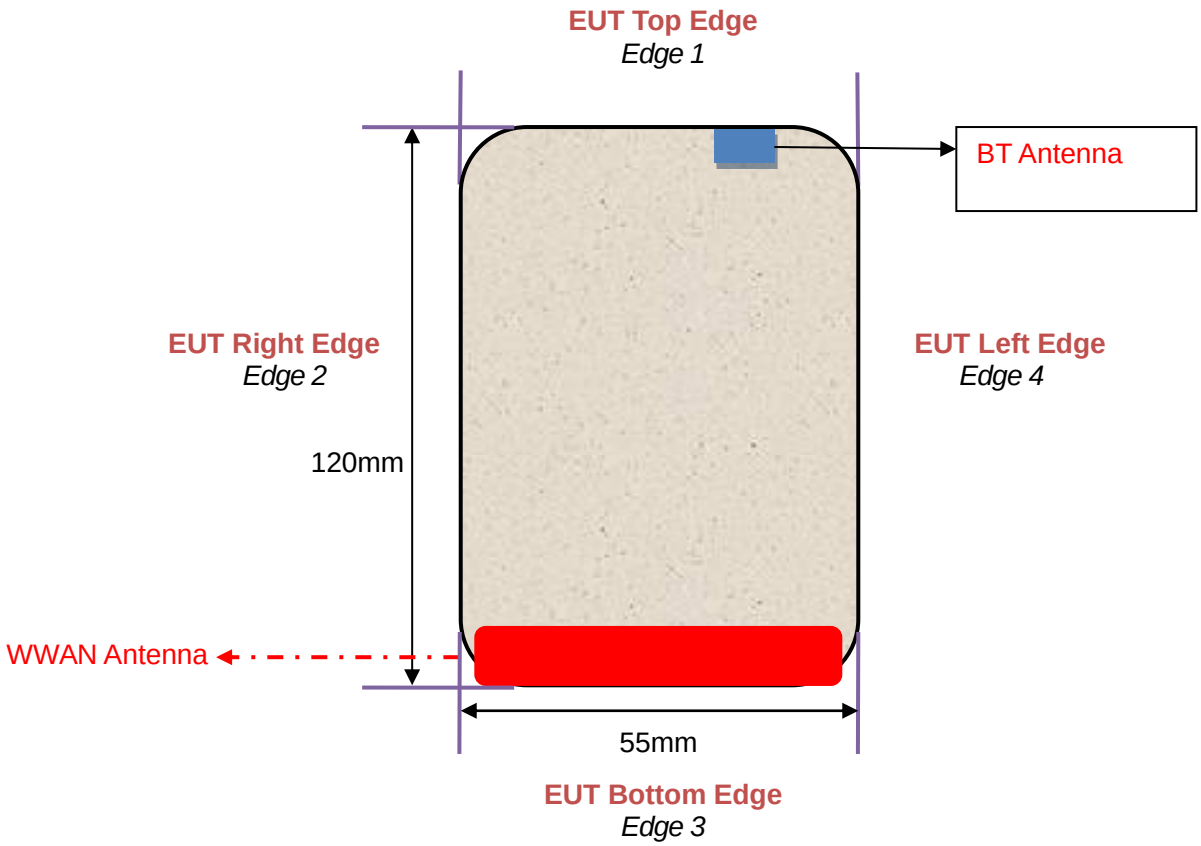

Any report having not been signed by authorized approver, or having been altered without authorization, or having not been stamped by the "Dedicated Testing/Inspection Stamp" is deemed to be invalid. Copying or excerpting portion of, or altering the content of the report is not permitted without the written authorization of AGC. The test results presented in the report apply only to the tested sample. Any objections to report issued by AGC should be submitted to AGC within 15days after the issuance of the test report. Further enquiry of validity or verification of the test report should be addressed to AGC by agc01@agccert.com.

For WWAN mode:

Test Configurations	Antenna to edges/surface	SAR required	Note
Head			
Left Touch		Yes	--
Left Tilt		Yes	--
Right Touch		Yes	--
Right Tilt		Yes	--
Body			
Back	<25mm	Yes	--
Front	<25mm	Yes	--
Hotspot			
Back	<25mm	Yes	--
Front	<25mm	Yes	--
Edge 1 (Top)	115mm	No	SAR is not required for the distance between the antenna and the edge is >25mm as per KDB 941225 D06
Edge 2 (Right)	<25mm	Yes	--
Edge 3 (Bottom)	<25mm	Yes	--
Edge 4 (Left)	<25mm	Yes	

Any report having not been signed by authorized approver, or having been altered without authorization, or having not been stamped by the "Dedicated Testing/Inspection Stamp" is deemed to be invalid. Copying or excerpting portion of, or altering the content of the report is not permitted without the written authorization of AGC. The test results presented in the report apply only to the tested sample. Any objections to report issued by AGC should be submitted to AGC within 15days after the issuance of the test report. Further enquiry of validity or verification of the test report should be addressed to AGC by agc01@agccert.com.

5. TISSUE SIMULATING LIQUID

For SAR measurement of the field distribution inside the phantom, the phantom must be filled with homogeneous tissue simulating liquid to a depth of at least 15cm. For head SAR testing the liquid height from the ear reference point (ERP) of the phantom to the liquid top surface is larger than 15cm For body SAR testing, the liquid height from the center of the flat phantom to the liquid top surface is larger than 15cm.The nominal dielectric values of the tissue simulating liquids in the phantom and the tolerance of 10% are listed in 6.2

5.1. The composition of the tissue simulating liquid

Ingredient (% Weight) / **Frequency** (MHz)	**Water**	**Nacl**	**Polysorbate 20**	**DGBE**	**1,2-Propanediol**	**Triton X-100**	**Diethylen glycol monohex ylether**
750 Head	35	2	0.0	0.0	63	0.0	0.0
835 Head	50.36	1.25	48.39	0.0	0.0	0.0	0.0
1750 Head	52.64	0.36	0.0	47	0.0	0.0	0.0
1900 Head	54.9	0.18	0.0	44.92	0.0	0.0	0.0
2300 Head	62.82	0.51	0.0	36.67	0.0	0.0	0.0
2450 Head	71.88	0.16	0.0	7.99	0.0	19.97	0.0
2600 Head	55.242	0.306	0	44.452	0	0	0.0
5000 Head	65.52	0.0	0.0	0.0	0.0	17.24	17.24

Any report having not been signed by authorized approver, or having been altered without authorization, or having not been stamped by the "Dedicated Testing/Inspection Stamp" is deemed to be invalid. Copying or excerpting portion of, or altering the content of the report is not permitted without the written authorization of AGC. The test results presented in the report apply only to the tested sample. Any objections to report issued by AGC should be submitted to AGC within 15days after the issuance of the test report. Further enquiry of validity or verification of the test report should be addressed to AGC by agc01@agccert.com.

5.2. Tissue Dielectric Parameters for Head and Body Phantoms

The head and body tissue dielectric parameters recommended by the IEEE Std. 1528 have been incorporated in the following table.

Target Frequency (MHz)	head		body	
	εr	σ (S/m)	εr	σ (S/m)
300	45.3	0.87	45.3	0.87
450	43.5	0.87	43.5	0.87
750	**41.9**	**0.89**	**41.9**	**0.89**
835	**41.5**	**0.90**	**41.5**	**0.90**
900	41.5	0.97	41.5	0.97
915	41.5	1.01	41.5	1.01
1450	40.5	1.20	40.5	1.20
1610	40.3	1.29	40.3	1.29
1750	**40.1**	**1.37**	**40.1**	**1.37**
1800 – 2000	**40.0**	**1.40**	**40.0**	**1.40**
2300	**39.5**	**1.67**	**39.5**	**1.67**
2450	**39.2**	**1.80**	**39.2**	**1.80**
2600	**39.0**	**1.96**	**39.0**	**1.96**
3000	38.5	2.40	38.5	2.40
5200	**36.0**	**4.66**	**36.0**	**4.66**
5300	**35.9**	**4.76**	**35.9**	**4.76**
5600	**35.5**	**5.07**	**35.5**	**5.07**
5800	**35.3**	**5.27**	**35.3**	**5.27**

(εr = relative permittivity, σ = conductivity and ρ = 1000 kg/m3

Any report having not been signed by authorized approver, or having been altered without authorization, or having not been stamped by the "Dedicated Testing/Inspection Stamp" is deemed to be invalid. Copying or excerpting portion of, or altering the content of the report is not permitted without the written authorization of AGC. The test results presented in the report apply only to the tested sample. Any objections to report issued by AGC should be submitted to AGC within 15days after the issuance of the test report. Further enquiry of validity or verification of the test report should be addressed to AGC by agc01@agccert.com.

5.3. Tissue Calibration Result

The dielectric parameters of the liquids were verified prior to the SAR evaluation using SATIMO Dielectric Probe Kit and R&S Network Analyzer ZVL6.

Tissue Stimulant Measurement for 835MHz					
	Fr. (MHz)	Dielectric Parameters (±10%)		Tissue Temp [°C]	Test time
		εr 41.5 (37.35-45.65)	δ[s/m] 0.90(0.81-0.99)		
Head	824.2	42.11	0.90	20.2	Aug. 01,2024
	829	41.05	0.94		
	835	41.86	0.87		
	836.4	41.07	0.89		
	836.5	41.59	0.91		
	836.6	40.94	0.93		
	844	41.56	0.91		
	848.8	41.70	0.86		

Tissue Stimulant Measurement for 1800MHz					
	Fr. (MHz)	Dielectric Parameters (±10%)		Tissue Temp [°C]	Test time
		εr 40.1 (36.09-44.11)	δ[s/m]1.37(1.233-1.507)		
Head	1712.4	40.61	1.35	19.6	Aug. 06,2024
	1720	40.51	1.40		
	1732.4	40.90	1.36		
	1732.5	41.51	1.38		
	1745	41.02	1.39		
	1752.6	40.94	1.37		
	1800	40.34	1.48		

Tissue Stimulant Measurement for 1900MHz					
	Fr. (MHz)	Dielectric Parameters (±10%)		Tissue Temp [°C]	Test time
		εr40.00(36.00-44.00)	δ[s/m]1.40(1.26-1.54)		
Head	1850.2	41.20	1.43	19.3	Aug. 02,2024
	1860	40.94	1.44		
	1880	40.34	1.48		
	1900	41.14	1.41		
	1907.6	40.58	1.41		
	1909.8	41.40	1.43		

Any report having not been signed by authorized approver, or having been altered without authorization, or having not been stamped by the "Dedicated Testing/Inspection Stamp" is deemed to be invalid. Copying or excerpting portion of, or altering the content of the report is not permitted without the written authorization of AGC. The test results presented in the report apply only to the tested sample. Any objections to report issued by AGC should be submitted to AGC within 15days after the issuance of the test report. Further enquiry of validity or verification of the test report should be addressed to AGC by agc01@agccert.com.

Tissue Stimulant Measurement for 2600MHz					
	Fr. (MHz)	Dielectric Parameters (±10%)		Tissue Temp [°C]	Test time
		εr39(35.1-42.9)	δ[s/m]1.96(1.764-2.156)		
Head	2510	40.08	1.90	19.2	Aug. 05,2024
	2535	39.30	1.95		
	2560	39.82	1.89		
	2600	39.97	1.94		

Any report having not been signed by authorized approver, or having been altered without authorization, or having not been stamped by the "Dedicated Testing/Inspection Stamp" is deemed to be invalid. Copying or excerpting portion of, or altering the content of the report is not permitted without the written authorization of AGC. The test results presented in the report apply only to the tested sample. Any objections to report issued by AGC should be submitted to AGC within 15days after the issuance of the test report. Further enquiry of validity or verification of the test report should be addressed to AGC by agc01@agccert.com.

6. SAR SYSTEM CHECK PROCEDURE

6.1. SAR System Check Procedures

SAR system check is required to confirm measurement accuracy, according to the tissue dielectric media, probe calibration points and other system operating parameters required for measuring the SAR of a test device. The system verification must be performed for each frequency band and within the valid range of each probe calibration point required for testing the device. The same SAR probe(s) and tissue-equivalent media combinations used with each specific SAR system for system verification must be used for device testing. When multiple probe calibration points are required to cover substantially large transmission bands, independent system verifications are required for each probe calibration point. A system verification must be performed before each series of SAR measurements using the same probe calibration point and tissue-equivalent medium. Additional system verification should be considered according to the conditions of the tissue-equivalent medium and measured tissue dielectric parameters, typically every three to four days when the liquid parameters are remeasured or sooner when marginal liquid parameters are used at the beginning of a series of measurements.

Each SATIMO system is equipped with one or more system check kits. These units, together with the predefined measurement procedures within the SATIMO software, enable the user to conduct the system check and system validation. System kit includes a dipole, and dipole device holder.

The system check verifies that the system operates within its specifications. It's performed daily or before every SAR measurement. The system check uses normal SAR measurement in the flat section of the phantom with a matched dipole at a specified distance. The system check setup is shown as below.

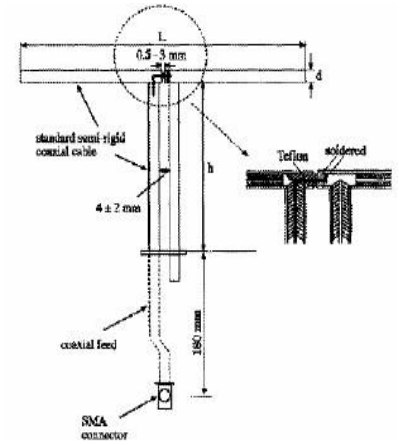

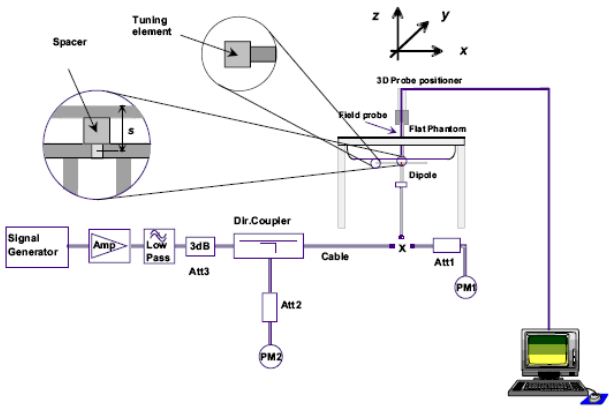

Any report having not been signed by authorized approver, or having been altered without authorization, or having not been stamped by the "Dedicated Testing/Inspection Stamp" is deemed to be invalid. Copying or excerpting portion of, or altering the content of the report is not permitted without the written authorization of AGC. The test results presented in the report apply only to the tested sample. Any objections to report issued by AGC should be submitted to AGC within 15days after the issuance of the test report. Further enquiry of validity or verification of the test report should be addressed to AGC by agc01@agccert.com.

6.2. SAR System Check

6.2.1. Dipoles

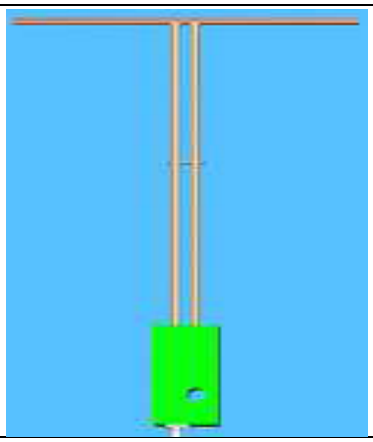

The dipoles are based on the IEEE-1528 standard, and are complied with mechanical and electrical specifications in line with the requirements of IEEE. the table below provides details for the mechanical and electrical
Specifications for the dipoles.

Frequency	L (mm)	h (mm)	d (mm)
835MHz	161.0	89.8	3.6
1800MHz	71.6	41.7	3.6
1900MHz	68	39.5	3.6
2600MHz	48.5	28.8	3.6

Any report having not been signed by authorized approver, or having been altered without authorization, or having not been stamped by the "Dedicated Testing/Inspection Stamp" is deemed to be invalid. Copying or excerpting portion of, or altering the content of the report is not permitted without the written authorization of AGC. The test results presented in the report apply only to the tested sample. Any objections to report issued by AGC should be submitted to AGC within 15days after the issuance of the test report. Further enquiry of validity or verification of the test report should be addressed to AGC by agc01@agccert.com.

6.2.2. System Check Result

System Performance Check at 835MHz &1800MHz &1900MHz &2600MHz for Head								
Validation Kit: SN 15/16 DIP 0G835-399& SN 46/11 DIP 1G800-186& SN 29/15 DIP 1G900-389& SN 22/16 DIP 2G600-407								
Frequency [MHz]	Target Value(W/kg)		Reference Result (± 10%)		Tested Value(W/kg)		Tissue Temp. [°C]	Test time
	1g	10g	1g	10g	1g	10g		
835	9.67	6.14	8.703-10.637	5.526-6.754	9.78	6.37	20.2	Aug. 01,2024
1800	37.76	19.60	33.984-41.536	17.640-21.560	37.92	20.54	19.6	Aug. 06,2024
1900	41.26	20.86	37.134-45.386	18.774-22.946	40.74	21.46	19.3	Aug. 02,2024
2600	54.94	23.77	49.446-60.434	21.393-26.147	56.77	22.78	19.2	Aug. 05,2024

Note:
(1) We use a CW signal of 20dBm for system check, and then all SAR value are normalized to 1W forward power. The result must be within ±10% of target value.

Any report having not been signed by authorized approver, or having been altered without authorization, or having not been stamped by the "Dedicated Testing/Inspection Stamp" is deemed to be invalid. Copying or excerpting portion of, or altering the content of the report is not permitted without the written authorization of AGC. The test results presented in the report apply only to the tested sample. Any objections to report issued by AGC should be submitted to AGC within 15days after the issuance of the test report. Further enquiry of validity or verification of the test report should be addressed to AGC by agc01@agccert.com.

7. EUT TEST POSITION

This EUT was tested in **Right Cheek, Right Tilted, Left Cheek, Left Tilted, Body back, Body front and 4 edges.**

7.1. Define Two Imaginary Lines on the Handset

(1)The vertical centerline passes through two points on the front side of the handset the midpoint of the width wt of the handset at the level of the acoustic output, and the midpoint of the width wb of the handset.

(2)The horizontal line is perpendicular to the vertical centerline and passes through the center of the acoustic output. The horizontal line is also tangential to the face of the handset at point A.

(3)The two lines intersect at point A. Note that for many handsets, point A coincides with the center of the acoustic output; however, the acoustic output may be located elsewhere on the horizontal line. Also note that the vertical centerline is not necessarily to the front face of the handset, especially for clamshell handsets, handsets with flip covers, and other irregularly shaped handsets.

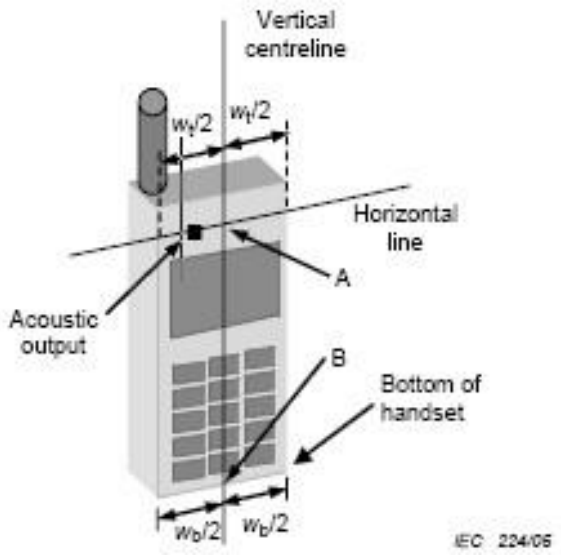

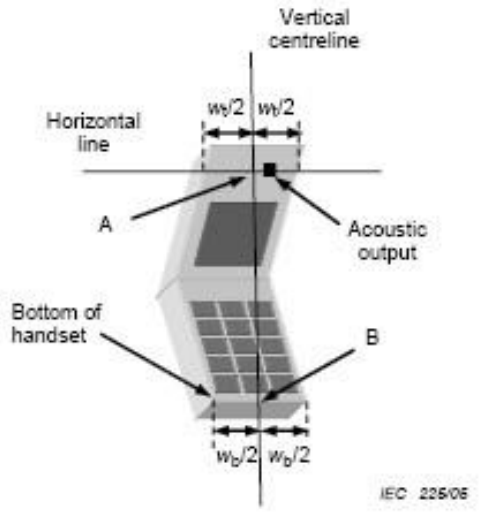

Any report having not been signed by authorized approver, or having been altered without authorization, or having not been stamped by the "Dedicated Testing/Inspection Stamp" is deemed to be invalid. Copying or excerpting portion of, or altering the content of the report is not permitted without the written authorization of AGC. The test results presented in the report apply only to the tested sample. Any objections to report issued by AGC should be submitted to AGC within 15days after the issuance of the test report. Further enquiry of validity or verification of the test report should be addressed to AGC by agc01@agccert.com.

7.2. Cheek Position

(1) To position the device with the vertical center line of the body of the device and the horizontal line crossing the center picec in a plane parallel to the sagittal plane of the phantom. While maintaining the device in this plane, align the vertical center line with the reference plane containing the ear and mouth reference point (M: Mouth, RE: Right Ear, and LE: Left Ear) and align the center of the ear piece with the line RE-LE.

(2) To move the device towards the phantom with the ear piece aligned with the the line LE-RE until the phone touched the ear. While maintaining the device in the reference plane and maintaining the phone contact with ear, move the bottom of the phone until any point on the front side is in contact with the cheek of the phantom or until contact with the ear is lost

7.3. Tilt Position

(1) To position the device in the “cheek” position described above.

(2) While maintaining the device in the reference plane described above and pivoting against the ear, moves it outward away from the mouth by an angle of 15 degrees or until with the ear is lost.

Any report having not been signed by authorized approver, or having been altered without authorization, or having not been stamped by the “Dedicated Testing/Inspection Stamp” is deemed to be invalid. Copying or excerpting portion of, or altering the content of the report is not permitted without the written authorization of AGC. The test results presented in the report apply only to the tested sample. Any objections to report issued by AGC should be submitted to AGC within 15days after the issuance of the test report. Further enquiry of validity or verification of the test report should be addressed to AGC by agc01@agccert.com.

7.4. Body Worn Position

(1) To position the EUT parallel to the phantom surface.

(2) To adjust the EUT parallel to the flat phantom.

(3) To adjust the distance between the EUT surface and the flat phantom to **10mm.**

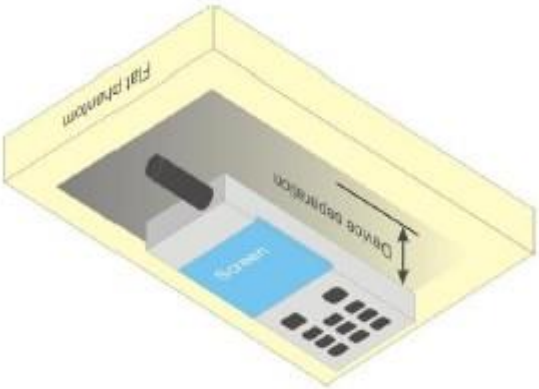

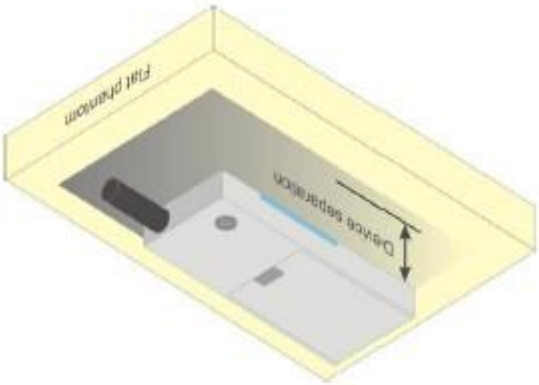

Any report having not been signed by authorized approver, or having been altered without authorization, or having not been stamped by the "Dedicated Testing/Inspection Stamp" is deemed to be invalid. Copying or excerpting portion of, or altering the content of the report is not permitted without the written authorization of AGC. The test results presented in the report apply only to the tested sample. Any objections to report issued by AGC should be submitted to AGC within 15days after the issuance of the test report. Further enquiry of validity or verification of the test report should be addressed to AGC by agc01@agccert.com.

8. SAR EXPOSURE LIMITS

Limits for General Population/Uncontrolled Exposure (W/kg)

Type Exposure	Uncontrolled Environment Limit (W/kg)
Spatial Peak SAR (1g cube tissue for brain or body)	1.60
Spatial Average SAR (Whole body)	0.08
Spatial Peak SAR (Limbs)	4.0

Any report having not been signed by authorized approver, or having been altered without authorization, or having not been stamped by the "Dedicated Testing/Inspection Stamp" is deemed to be invalid. Copying or excerpting portion of, or altering the content of the report is not permitted without the written authorization of AGC. The test results presented in the report apply only to the tested sample. Any objections to report issued by AGC should be submitted to AGC within 15days after the issuance of the test report. Further enquiry of validity or verification of the test report should be addressed to AGC by agc01@agccert.com.

9. TEST FACILITY

Test Site	Attestation of Global Compliance (Shenzhen) Co., Ltd
Location	1-2/F, Building 19, Junfeng Industrial Park, Chongqing Road, Heping Community, Fuhai Street, Bao'an District, Shenzhen, Guangdong, China
Designation Number	CN1259
FCC Test Firm Registration Number	975832
A2LA Cert. No.	5054.02
Description	Attestation of Global Compliance(Shenzhen) Co., Ltd is accredited by A2LA

Any report having not been signed by authorized approver, or having been altered without authorization, or having not been stamped by the "Dedicated Testing/Inspection Stamp" is deemed to be invalid. Copying or excerpting portion of, or altering the content of the report is not permitted without the written authorization of AGC. The test results presented in the report apply only to the tested sample. Any objections to report issued by AGC should be submitted to AGC within 15days after the issuance of the test report. Further enquiry of validity or verification of the test report should be addressed to AGC by agc01@agccert.com.

10. TEST EQUIPMENT LIST

Equipment description	Manufacturer/ Model	Identification No.	Software version	Current calibration date	Next calibration date
SAR Probe	MVG	2023-EPGO-414	N/A	Apr. 29, 2025	Apr. 29, 2025
Phantom	SATIMO	SN_4511_SAM90	N/A	Validated. No cal required.	Validated. No cal required.
Liquid	SATIMO	N/A	N/A	Validated. No cal required.	Validated. No cal required.
Comm Tester	Agilent-8960	GB46310822	A.13.07	May. 27, 2025	May. 27, 2025
Comm Tester	R&S- CMW500	121209	V3.7.40	May. 22, 2025	May. 22, 2025
Multimeter	Keithley 2000	4114939	N/A	May. 23, 2025	May. 23, 2025
SAR Software	SATIMO-OpenSAR	N/A	OpenSAR V4_02_35	N/A	N/A
Dipole	SATIMO SID835	SN 15/16 DIP 0G835-399	N/A	Apr. 28,2022	Apr. 27,2025
Dipole	SATIMO SID1800	SN 46/11 DIP 1G800-186	N/A	Apr. 28,2022	Apr. 27,2025
Dipole	SATIMO SID1900	SN 29/15 DIP 1G900-389	N/A	Apr. 28,2022	Apr. 27,2025
Dipole	SATIMO SID2600	SN 22/16 DIP 2G600-407	N/A	Apr. 28,2022	Apr. 27, 2025
Signal Generator	Agilent-E4438C	US41461365	V5.03	May. 24, 2024	May. 23, 2025
Vector Analyzer	Agilent / E4440A	MY44303916	N/A	May. 28, 2024	May. 27, 2025
Network Analyzer	Rhode & Schwarz ZVL6	SN101443	3.2	Sep. 21, 2023	Sep. 20, 2024
Attenuator	Warison /WATT-6SR1211	S/N:WRJ34AYM2F1	N/A	June 06, 2024	June 05, 2025
Attenuator	Mini-circuits / VAT-10+	31405	N/A	June 06, 2024	June 05, 2025
Amplifier	AS0104-55_55	1004793	N/A	N/A	N/A
Directional Couple	Werlatone/ C5571-10	SN99463	N/A	Feb. 01, 2024	Jan. 31, 2026
Directional Couple	Werlatone/ C6026-10	SN99482	N/A	Feb. 01, 2024	Jan. 31, 2026
Power Sensor	NRP-Z21	1137.6000.02	N/A	Sep. 05, 2023	Sep. 04, 2024
Power Sensor	NRP-Z23	100323	N/A	Jun. 05, 2024	Jun. 04, 2025
Power Viewer	R&S	V2.3.1.0	N/A	N/A	N/A
Calibration standard parts for network sub - port	R&S/ ZV-Z132	N/A	V2.3.1.0	Nov. 11, 2023	Nov. 10, 2024

Note: Per KDB 865664 Dipole SAR Validation, AGC Lab has adopted 3 years calibration intervals. On annual basis, every measurement dipole has been evaluated and is in compliance with the following criteria:
1. There is no physical damage on the dipole;
2. System validation with specific dipole is within 10% of calibrated value;
3. Return-loss is within 20% of calibrated measurement;
4. Impedance is within 5Ω of calibrated measurement.

Any report having not been signed by authorized approver, or having been altered without authorization, or having not been stamped by the "Dedicated Testing/Inspection Stamp" is deemed to be invalid. Copying or excerpting portion of, or altering the content of the report is not permitted without the written authorization of AGC. The test results presented in the report apply only to the tested sample. Any objections to report issued by AGC should be submitted to AGC within 15days after the issuance of the test report. Further enquiry of validity or verification of the test report should be addressed to AGC by agc01@agccert.com.

11. MEASUREMENT UNCERTAINTY

SATIMO Uncertainty- 2023-EPGO-414 Measurement uncertainty for DUT averaged over 1 gram / 10 gram.									
Uncertainty Component	Sec.	Tol (+- %)	Prob. Dist.	Div.	Ci (1g)	Ci (10g)	1g Ui (+-%)	10g Ui (+-%)	vi
Measurement System									
Probe calibration	E.2.1	7.000	N	1	1	1	7.000	7.000	∞
Axial Isotropy	E.2.2	1.695	R	1.732	0.707	0.707	0.692	0.692	∞
Hemispherical Isotropy	E.2.2	1.695	R	1.732	0.707	0.707	0.692	0.692	∞
Boundary effect	E.2.3	1.000	R	1.732	1	1	0.577	0.577	∞
Linearity	E.2.4	2.250	R	1.732	1	1	1.299	1.299	∞
System detection limits	E.2.4	1.000	R	1.732	1	1	0.577	0.577	∞
Modulation response	E2.5	3.000	R	1.732	1	1	1.732	1.732	∞
Readout Electronics	E.2.6	0.021	N	1	1	1	0.021	0.021	∞
Response Time	E.2.7	0.000	R	1.732	1	1	0.000	0.000	∞
Integration Time	E.2.8	1.400	R	1.732	1	1	0.808	0.808	∞
RF ambient conditions-Noise	E.6.1	3.000	R	1.732	1	1	1.732	1.732	∞
RF ambient conditions-reflections	E.6.1	3.000	R	1.732	1	1	1.732	1.732	∞
Probe positioner mechanical tolerance	E.6.2	1.400	R	1.732	1	1	0.808	0.808	∞
Probe positioning with respect to phantom shell	E.6.3	1.400	R	1.732	1	1	0.808	0.808	∞
Extrapolation, interpolation, and integrations algorithms for max. SAR evaluation	E.5	2.300	R	1.732	1	1	1.328	1.328	∞
Test sample Related									
Test sample positioning	E.4.2	2.6	N	1	1	1	2.60	2.60	∞
Device holder uncertainty	E.4.1	3	N	1	1	1	3.00	3.00	∞
Output power variation—SAR drift measurement	E.2.9	5	R	1.732	1	1	2.89	2.89	∞
SAR scaling	E.6.5	5	R	1.732	1	1	2.89	2.89	∞
Phantom and tissue parameters									
Phantom shell uncertainty—shape, thickness, and permittivity	E.3.1	4	R	1.732	1	1	2.309	2.309	∞
Uncertainty in SAR correction for deviations in permittivity and conductivity	E.3.2	1.9	N	1	1	0.84	1.900	1.596	∞
Liquid conductivity measurement	E.3.3	4	N	1	0.78	0.71	3.120	2.840	M
Liquid permittivity measurement	E.3.3	5	N	1	0.23	0.26	1.150	1.300	M
Liquid conductivity—temperature uncertainty	E.3.4	2.5	R	1.732	0.78	0.71	1.126	1.025	∞
Liquid permittivity—temperature uncertainty	E.3.4	2.5	R	1.732	0.23	0.26	0.332	0.375	∞
Combined Standard Uncertainty			RSS				10.616	10.432	
Expanded Uncertainty (95% Confidence interval)			K=2				21.232	20.865	

Any report having not been signed by authorized approver, or having been altered without authorization, or having not been stamped by the "Dedicated Testing/Inspection Stamp" is deemed to be invalid. Copying or excerpting portion of, or altering the content of the report is not permitted without the written authorization of AGC. The test results presented in the report apply only to the tested sample. Any objections to report issued by AGC should be submitted to AGC within 15days after the issuance of the test report. Further enquiry of validity or verification of the test report should be addressed to AGC by agc01@agccert.com.

SATIMO Uncertainty- 2023-EPGO-414 System Validation uncertainty for DUT averaged over 1 gram / 10 gram.									
Uncertainty Component	Sec.	Tol (+- %)	Prob. Dist.	Div.	Ci (1g)	Ci (10g)	1g Ui (+-%)	10g Ui (+-%)	vi
Measurement System									
Probe calibration	E.2.1	7.000	N	1	1	1	7.000	7.000	∞
Axial Isotropy	E.2.2	1.695	R	1.732	1.000	1.000	0.979	0.979	∞
Hemispherical Isotropy	E.2.2	1.695	R	1.732	0.000	0.000	0.000	0.000	∞
Boundary effect	E.2.3	1.000	R	1.732	1.000	1.000	0.577	0.577	∞
Linearity	E.2.4	2.250	R	1.732	1.000	1.000	1.299	1.299	∞
System detection limits	E.2.4	1.000	R	1.732	1.000	1.000	0.577	0.577	∞
Modulation response	E2.5	3.000	R	1.732	0.000	0.000	0.000	0.000	∞
Readout Electronics	E.2.6	0.021	N	1.000	1.000	1.000	0.021	0.021	∞
Response Time	E.2.7	0.000	R	1.732	0.000	0.000	0.000	0.000	∞
Integration Time	E.2.8	1.400	R	1.732	0.000	0.000	0.000	0.000	∞
RF ambient conditions-Noise	E.6.1	3.000	R	1.732	1.000	1.000	1.732	1.732	∞
RF ambient conditions-reflections	E.6.1	3.000	R	1.732	1.000	1.000	1.732	1.732	∞
Probe positioner mechanical tolerance	E.6.2	1.400	R	1.732	1.000	1.000	0.808	0.808	∞
Probe positioning with respect to phantom shell	E.6.3	1.400	R	1.732	1.000	1.000	0.808	0.808	∞
Extrapolation, interpolation, and integrations algorithms for max. SAR evaluation	E.5	2.300	R	1.732	1.000	1.000	1.328	1.328	∞
System validation source									
Deviation of experimental dipole from numerical dipole	E.6.4	5	N	1	1	1	5	5	∞
Input power and SAR drift measurement	8,6.6.4	5	R	1.732	1	1	2.887	2.887	∞
Dipole axis to liquid distance	8,E.6.6	2	R	1.732	1	1	1.155	1.155	∞
Phantom and set-up									
Phantom shell uncertainty—shape, thickness, and permittivity	E.3.1	4	R	1.732	1	1	2.309	2.309	∞
Uncertainty in SAR correction for deviations in permittivity and conductivity	E.3.2	1.9	N	1	1	0.84	1.9	1.596	∞
Liquid conductivity（temperature uncertainty）	E.3.3	4	N	1	0.78	0.71	3.12	2.84	∞
Liquid conductivity（measured）	E.3.3	5	N	1	0.23	0.26	1.15	1.3	M
Liquid permittivity（temperature uncertainty）	E.3.4	2.5	R	1.732	0.78	0.71	1.126	1.025	∞
Liquid permittivity（measured）	E.3.4	2.5	R	1.732	0.23	0.26	0.332	0.375	M
Combined Standard Uncertainty			RSS				10.572	10.387	
Expanded Uncertainty (95% Confidence interval)			K=2				21.143	20.775	

Any report having not been signed by authorized approver, or having been altered without authorization, or having not been stamped by the "Dedicated Testing/Inspection Stamp" is deemed to be invalid. Copying or excerpting portion of, or altering the content of the report is not permitted without the written authorization of AGC. The test results presented in the report apply only to the tested sample. Any objections to report issued by AGC should be submitted to AGC within 15days after the issuance of the test report. Further enquiry of validity or verification of the test report should be addressed to AGC by agc01@agccert.com.

SATIMO Uncertainty- 2023-EPGO-414 System Check uncertainty for DUT averaged over 1 gram / 10 gram.									
Uncertainty Component	Sec.	Tol (+- %)	Prob. Dist.	Div.	Ci (1g)	Ci (10g)	1g Ui (+-%)	10g Ui (+-%)	vi
Measurement System									
Probe calibration drift	E.2.1.3	0.5	N	1	1	1	0.5	0.5	∞
Axial Isotropy	E.2.2	1.695	R	$\sqrt{3}$	0	0	0	0	∞
Hemispherical Isotropy	E.2.2	1.695	R	$\sqrt{3}$	0	0	0	0	∞
Boundary effect	E.2.3	1.000	R	$\sqrt{3}$	0	0	0	0	∞
Linearity	E.2.4	2.250	R	$\sqrt{3}$	0	0	0	0	∞
System detection limits	E.2.4	1	R	$\sqrt{3}$	0	0	0	0	∞
Modulation response	E2.5	3	R	$\sqrt{3}$	0	0	0	0	∞
Readout Electronics	E.2.6	0.021	N	$\sqrt{3}$	0	0	0	0	∞
Response Time	E.2.7	0	R	$\sqrt{3}$	0	0	0	0	∞
Integration Time	E.2.8	1.4	R	$\sqrt{3}$	0	0	0	0	∞
RF ambient conditions-Noise	E.6.1	3	R	$\sqrt{3}$	0	0	0	0	∞
RF ambient conditions-reflections	E.6.1	3	R	$\sqrt{3}$	0	0	0	0	∞
Probe positioner mechanical tolerance	E.6.2	1.4	R	$\sqrt{3}$	1	1	0.81	0.81	∞
Probe positioning with respect to phantom shell	E.6.3	1.4	R	$\sqrt{3}$	1	1	0.81	0.81	∞
Extrapolation, interpolation, and integrations algorithms for max. SAR evaluation	E.5	2.3	R	$\sqrt{3}$	0	0	0	0.00	∞
System check source (dipole)									
Deviation of experimental dipoles	E.6.4	2	N	1	1	1	2	2	∞
Input power and SAR drift measurement	8,6.6.4	5	R	$\sqrt{3}$	1	1	2.89	2.89	∞
Dipole axis to liquid distance	8,E.6.6	2	R	$\sqrt{3}$	1	1	1.15	1.15	∞
Phantom and tissue parameters									
Phantom shell uncertainty—shape, thickness, and permittivity	E.3.1	4	R	$\sqrt{3}$	1	1	2.31	2.31	∞
Uncertainty in SAR correction for deviations in permittivity and conductivity	E.3.2	1.9	N	1.000	1	0.84	1.90	1.60	∞
Liquid conductivity measurement	E.3.3	4	N	1.000	0.78	0.71	3.12	2.84	∞
Liquid permittivity measurement	E.3.3	5	N	1.000	0.23	0.26	1.15	1.30	M
Liquid conductivity—temperature uncertainty	E.3.4	2.5	R	$\sqrt{3}$	0.78	0.71	1.13	1.02	∞
Liquid permittivity—temperature uncertainty	E.3.4	2.5	R	$\sqrt{3}$	0.23	0.26	0.33	0.38	M
Combined Standard Uncertainty			RSS				5.562	5.203	
Expanded Uncertainty (95% Confidence interval)			K=2				11.124	10.406	

Any report having not been signed by authorized approver, or having been altered without authorization, or having not been stamped by the "Dedicated Testing/Inspection Stamp" is deemed to be invalid. Copying or excerpting portion of, or altering the content of the report is not permitted without the written authorization of AGC. The test results presented in the report apply only to the tested sample. Any objections to report issued by AGC should be submitted to AGC within 15days after the issuance of the test report. Further enquiry of validity or verification of the test report should be addressed to AGC by agc01@agccert.com.

Any report having not been signed by authorized approver, or having been altered without authorization, or having not been stamped by the "Dedicated Testing/Inspection Stamp" is deemed to be invalid. Copying or excerpting portion of, or altering the content of the report is not permitted without the written authorization of AGC. The test results presented in the report apply only to the tested sample. Any objections to report issued by AGC should be submitted to AGC within 15days after the issuance of the test report. Further enquiry of validity or verification of the test report should be addressed to AGC by agc01@agccert.com.

12. CONDUCTED POWER MEASUREMENT

GSM BAND

Mode	Frequency(MHz)	Avg. Burst Power(dBm)	Duty cycle Factor(dBm)	Frame Power(dBm)
Maximum Power <1>				
GSM 850	824.2	33.67	-9	24.67
	836.6	33.61	-9	24.61
	848.8	33.65	-9	24.65
GPRS 850 （1 Slot）	824.2	33.66	-9	24.66
	836.6	33.60	-9	24.6
	848.8	33.65	-9	24.65
GPRS 850 （2 Slot）	824.2	31.49	-6	25.49
	836.6	31.52	-6	25.52
	848.8	31.43	-6	25.43
GPRS 850 （3 Slot）	824.2	29.59	-4.26	25.33
	836.6	29.60	-4.26	25.34
	848.8	29.40	-4.26	25.14
GPRS 850 （4 Slot）	824.2	27.65	-3	24.65
	836.6	27.70	-3	24.7
	848.8	27.49	-3	24.49
EGPRS 850 （1 Slot）	824.2	20.88	-9	11.88
	836.6	22.76	-9	13.76
	848.8	21.76	-9	12.76
EGPRS 850 （2 Slot）	824.2	19.76	-6	13.76
	836.6	22.13	-6	16.13
	848.8	20.62	-6	14.62
EGPRS 850 （3 Slot）	824.2	18.16	-4.26	13.9
	836.6	20.87	-4.26	16.61
	848.8	18.91	-4.26	14.65
EGPRS 850 （4 Slot）	824.2	16.15	-3	13.15
	836.6	18.96	-3	15.96
	848.8	16.86	-3	13.86

Any report having not been signed by authorized approver, or having been altered without authorization, or having not been stamped by the "Dedicated Testing/Inspection Stamp" is deemed to be invalid. Copying or excerpting portion of, or altering the content of the report is not permitted without the written authorization of AGC. The test results presented in the report apply only to the tested sample. Any objections to report issued by AGC should be submitted to AGC within 15days after the issuance of the test report. Further enquiry of validity or verification of the test report should be addressed to AGC by agc01@agccert.com.

GSM BAND CONTINUE

Mode	Frequency(MHz)	Avg. Burst Power(dBm)	Duty cycle Factor(dBm)	Frame Power(dBm)
Maximum Power <1>				
PCS1900	1850.2	30.96	-9	21.96
	1880	30.92	-9	21.92
	1909.8	30.83	-9	21.83
GPRS1900 （1 Slot）	1850.2	30.81	-9	21.81
	1880	30.79	-9	21.79
	1909.8	30.66	-9	21.66
GPRS1900 （2 Slot）	1850.2	28.54	-6	22.54
	1880	28.56	-6	22.56
	1909.8	28.49	-6	22.49
GPRS1900 （3 Slot）	1850.2	26.88	-4.26	22.62
	1880	26.89	-4.26	22.63
	1909.8	26.87	-4.26	22.61
GPRS1900 （4 Slot）	1850.2	24.66	-3	21.66
	1880	24.66	-3	21.66
	1909.8	24.58	-3	21.58
EGPRS1900 （1 Slot）	1850.2	28.24	-9	19.24
	1880	28.47	-9	19.47
	1909.8	28.47	-9	19.47
EGPRS1900 （2 Slot）	1850.2	26.52	-6	20.72
	1880	26.91	-6	20.91
	1909.8	26.96	-6	20.96
EGPRS1900 （3 Slot）	1850.2	24.81	-4.26	20.75
	1880	25.18	-4.26	20.92
	1909.8	25.29	-4.26	21.03
EGPRS1900 （4 Slot）	1850.2	22.68	-3	19.68
	1880	23.01	-3	20.01
	1909.8	23.05	-3	20.05

Note 1:
The Frame Power (Source-based time-averaged Power) is scaled the maximum burst average power based on time slots. The calculated methods are show as following:
Frame Power = Max burst power (1 Up Slot) – 9 dB
Frame Power = Max burst power (2 Up Slot) – 6 dB
Frame Power = Max burst power (3 Up Slot) – 4.26 dB
Frame Power = Max burst power (4 Up Slot) – 3 dB
Note 2:
SAR is not required for GPRS (1 Slot) Mode because its output power is less than of Voice Mode

Any report having not been signed by authorized approver, or having been altered without authorization, or having not been stamped by the "Dedicated Testing/Inspection Stamp" is deemed to be invalid. Copying or excerpting portion of, or altering the content of the report is not permitted without the written authorization of AGC. The test results presented in the report apply only to the tested sample. Any objections to report issued by AGC should be submitted to AGC within 15days after the issuance of the test report. Further enquiry of validity or verification of the test report should be addressed to AGC by agc01@agccert.com.

UMTS BAND
HSDPA Setup Configuration:

·The EUT was connected to Base Station Agilent-8960 referred to the Setup Configuration.

·The RF path losses were compensated into the measurements.

·A call was established between EUT and Based Station with following setting:

(1) Set Gain Factors(βc and βd) parameters set according to each

(2) Set RMC 12.2Kbps+HSDPA mode.

(3) Set Cell Power=-86dBm

(4) Set HS-DSCH Configuration Type to FRC (H-set 1, QPSK)

(5) Select HSDPA Uplink Parameters

(6) Set Delta ACK, Delta NACK and Delta CQI=8

(7) Set Ack - Nack Repetition Factor to 3

(8) Set CQI Feedback Cycle (k) to 4ms

(9) Set CQI Repetition Factor to 2

(10) Power Ctrl Mode=All Up bits

·The transmitted maximum output power was recorded.

Table C.10.2.4: β values for transmitter characteristics tests with HS-DPCCH

Sub-test	βc (Note5)	βd	βd (SF)	βc/βd	βHS (Note1, Note 2)	CM (dB) (Note 3)	MPR (dB) (Note 3)
1	2/15	15/15	64	2/15	4/15	0.0	0.0
2	12/15(Note 4)	15/15(Note 4)	64	12/15(Note 4)	24/15	1.0	0.0
3	15/15	8/15	64	15/8	30/15	1.5	0.5
4	15/15	4/15	64	15/4	30/15	1.5	0.5

Note 1: ΔACK, ΔNACK and ΔCQI = 30/15 with β_{hs} = 30/15 * β_c .
Note 2: For the HS-DPCCH power mask requirement test in clause 5.2C, 5.7A, and the Error Vector Magnitude (EVM) with HS-DPCCH test in clause 5.13.1A, and HSDPA EVM with phase discontinuity in clause 5.13.1AA, ΔACK and ΔNACK = 30/15 with β_{hs} = 30/15 * β_c , and ΔCQI = 24/15 with β_{hs} = 24/15 * β_c .
Note 3: CM = 1 for βc/βd =12/15, hs/ c=24/15. For all other combinations of DPDCH, DPCCH and HS-DPCCH the MPR is based on the relative CM difference. This is applicable for only UEs that support HSDPA in release 6 and later releases.
Note 4: For subtest 2 the c/ d ratio of 12/15 for the TFC during the measurement period (TF1, TF0) is achieved by setting the signalled gain factors for the reference TFC (TF1, TF1) to c = 11/15 and d = 15/15.

Any report having not been signed by authorized approver, or having been altered without authorization, or having not been stamped by the "Dedicated Testing/Inspection Stamp" is deemed to be invalid. Copying or excerpting portion of, or altering the content of the report is not permitted without the written authorization of AGC. The test results presented in the report apply only to the tested sample. Any objections to report issued by AGC should be submitted to AGC within 15days after the issuance of the test report. Further enquiry of validity or verification of the test report should be addressed to AGC by agc01@agccert.com.

HSUPA Setup Configuration:

· The EUT was connected to Base Station Agilent-8960 referred to the Setup Configuration.

· The RF path losses were compensated into the measurements.

· A call was established between EUT and Base Station with following setting * :

(1) Call Configs = 5.2B, 5.9B, 5.10B, and 5.13.2B with QPSK

(2) Set the Gain Factors (βc and βd) and parameters (AG Index) were set according to each specific sub-test in the following table, C11.1.3, quoted from the TS 34.121

(3) Set Cell Power = -86 dBm

(4) Set Channel Type = 12.2k + HSPA

(5) Set UE Target Power

(6) Power Ctrl Mode= Alternating bits

(7) Set and observe the E-TFCI

(8) Confirm that E-TFCI is equal to the target E-TFCI of 75 for sub-test 1, and other subtest's E-TFCI

· The transmitted maximum output power was recorded.

Table C.11.1.3: β values for transmitter characteristics tests with HS-DPCCH and E-DCH

Sub-test	βc	βd	βd (SF)	βc/βd	βHS (Note 1)	βec	βed (Note 4) (Note 5)	βed (SF)	βed (Codes)	CM (dB) (Note 2)	MPR (dB) (Note 2) (Note 6)	AG Index (Note 5)	E-TFCI
1	11/15 (Note 3)	15/15 (Note 3)	64	11/15 (Note 3)	22/15	209/225	1309/225	4	1	1.0	0.0	20	75
2	6/15	15/15	64	6/15	12/15	12/15	94/75	4	1	3.0	2.0	12	67
3	15/15	9/15	64	15/9	30/15	30/15	βed1: 47/15 βed2: 47/15	4 4	2	2.0	1.0	15	92
4	2/15	15/15	64	2/15	4/15	2/15	56/75	4	1	3.0	2.0	17	71
5	15/15	0	-	-	5/15	5/15	47/15	4	1	1.0	0.0	12	67

Note 1: For sub-test 1 to 4, ΔACK, ΔNACK and ΔCQI = 30/15 with β_{hs} = 30/15 * β_c . For sub-test 5, ΔACK, ΔNACK and ΔCQI = 5/15 with β_{hs} = 5/15 * β_c .
Note 2: CM = 1 for βc/βd =12/15, hs/ c=24/15. For all other combinations of DPDCH, DPCCH, HS-DPCCH, E-DPDCH and E-DPCCH the MPR is based on the relative CM difference.
Note 3: For subtest 1 the c/ d ratio of 11/15 for the TFC during the measurement period (TF1, TF0) is achieved by setting the signalled gain factors for the reference TFC (TF1, TF1) to c = 10/15 and d = 15/15.
Note 4: In case of testing by UE using E-DPDCH Physical Layer category 1, Sub-test 3 is omitted according to TS25.306 Table 5.1g.
Note 5: βed cannot be set directly; it is set by Absolute Grant Value.
Note 6: For subtests 2, 3 and 4, UE may perform E-DPDCH power scaling at max power which could results in slightly smaller MPR values.

Any report having not been signed by authorized approver, or having been altered without authorization, or having not been stamped by the "Dedicated Testing/Inspection Stamp" is deemed to be invalid. Copying or excerpting portion of, or altering the content of the report is not permitted without the written authorization of AGC. The test results presented in the report apply only to the tested sample. Any objections to report issued by AGC should be submitted to AGC within 15days after the issuance of the test report. Further enquiry of validity or verification of the test report should be addressed to AGC by agc01@agccert.com.

UMTS BAND II

Mode	Frequency (MHz)	Avg. Burst Power (dBm)
WCDMA 1900 RMC	1852.4	22.84
	1880	22.92
	1907.6	**23.03**
HSDPA Subtest 1	1852.4	21.67
	1880	21.52
	1907.6	20.95
HSDPA Subtest 2	1852.4	20.9
	1880	20.34
	1907.6	19.98
HSDPA Subtest 3	1852.4	19.92
	1880	19.73
	1907.6	20.48
HSDPA Subtest 4	1852.4	20.24
	1880	19.97
	1907.6	20.01
HSUPA Subtest 1	1852.4	21.46
	1880	21.57
	1907.6	21.5
HSUPA Subtest 2	1852.4	21.63
	1880	21.34
	1907.6	20.28
HSUPA Subtest 3	1852.4	20.29
	1880	19.72
	1907.6	20.24
HSUPA Subtest 4	1852.4	20.09
	1880	20.11
	1907.6	20.41
HSUPA Subtest 5	1852.4	19.99
	1880	20.36
	1907.6	20.11

Any report having not been signed by authorized approver, or having been altered without authorization, or having not been stamped by the "Dedicated Testing/Inspection Stamp" is deemed to be invalid. Copying or excerpting portion of, or altering the content of the report is not permitted without the written authorization of AGC. The test results presented in the report apply only to the tested sample. Any objections to report issued by AGC should be submitted to AGC within 15days after the issuance of the test report. Further enquiry of validity or verification of the test report should be addressed to AGC by agc01@agccert.com.

UMTS BAND IV

Mode	Frequency (MHz)	Avg. Burst Power (dBm)
WCDMA 1700 RMC	1712.4	22.71
	1732.4	22.69
	1752.6	**22.78**
HSDPA Subtest 1	1712.4	21.47
	1732.4	21.23
	1752.6	20.91
HSDPA Subtest 2	1712.4	20.93
	1732.4	19.86
	1752.6	19.66
HSDPA Subtest 3	1712.4	19.4
	1732.4	19.1
	1752.6	20.46
HSDPA Subtest 4	1712.4	20.11
	1732.4	19.58
	1752.6	20.01
HSUPA Subtest 1	1712.4	21.35
	1732.4	21.42
	1752.6	20.98
HSUPA Subtest 2	1712.4	21.47
	1732.4	21.3
	1752.6	19.61
HSUPA Subtest 3	1712.4	19.8
	1732.4	19.46
	1752.6	19.9
HSUPA Subtest 4	1712.4	19.73
	1732.4	20.39
	1752.6	20.32
HSUPA Subtest 5	1712.4	19.95
	1732.4	20.49
	1752.6	20.06

Any report having not been signed by authorized approver, or having been altered without authorization, or having not been stamped by the "Dedicated Testing/Inspection Stamp" is deemed to be invalid. Copying or excerpting portion of, or altering the content of the report is not permitted without the written authorization of AGC. The test results presented in the report apply only to the tested sample. Any objections to report issued by AGC should be submitted to AGC within 15days after the issuance of the test report. Further enquiry of validity or verification of the test report should be addressed to AGC by agc01@agccert.com.

UMTS BAND V

Mode	Frequency (MHz)	Avg. Burst Power (dBm)
WCDMA 850 RMC	826.4	22.89
	836.4	**22.99**
	846.6	22.91
HSDPA Subtest 1	826.4	22.54
	836.4	22.06
	846.6	21.9
HSDPA Subtest 2	826.4	21.83
	836.4	22.15
	846.6	21.92
HSDPA Subtest 3	826.4	21.69
	836.4	21.11
	846.6	22.44
HSDPA Subtest 4	826.4	22.15
	836.4	21.96
	846.6	21.83
HSUPA Subtest 1	826.4	22.5
	836.4	22.48
	846.6	22.06
HSUPA Subtest 2	826.4	22.44
	836.4	22.39
	846.6	21.86
HSUPA Subtest 3	826.4	22.02
	836.4	21.66
	846.6	22.03
HSUPA Subtest 4	826.4	22.1
	836.4	22.27
	846.6	22.45
HSUPA Subtest 5	826.4	21.87
	836.4	22.39
	846.6	22.32

Any report having not been signed by authorized approver, or having been altered without authorization, or having not been stamped by the "Dedicated Testing/Inspection Stamp" is deemed to be invalid. Copying or excerpting portion of, or altering the content of the report is not permitted without the written authorization of AGC. The test results presented in the report apply only to the tested sample. Any objections to report issued by AGC should be submitted to AGC within 15days after the issuance of the test report. Further enquiry of validity or verification of the test report should be addressed to AGC by agc01@agccert.com.

According to 3GPP 25.101 sub-clause 6.2.2 , the maximum output power is allowed to be reduced by following the table.

Table 6.1aA: UE maximum output power with HS-DPCCH and E-DCH

UE Transmit Channel Configuration	CM(db)	MPR(db)
For all combinations of ,DPDCH,DPCCH HS-DPDCH,E-DPDCH and E-DPCCH	0≤ CM≤3.5	MAX(CM-1,0)
Note: CM=1 for β_c/β_d=12/15, β_{hs}/β_c=24/15.For all other combinations of DPDCH, DPCCH, HS-DPCCH, E-DPDCH and E-DPCCH the MPR is based on the relative CM difference.		

The device supports MPR to solve linearity issues (ACLR or SEM) due to the higher peak-to average ratios (PAR) of the HSUPA signal. This prevents saturating the full range of the TX DAC inside of device and provides a reduced power output to the RF transceiver chip according to the Cubic Metric (a function of the combinations of DPDCH, DPCCH, HS-DPCCH, E-DPDCH and E-DPCCH).

When E-DPDCH channels are present the beta gains on those channels are reduced firsts to try to get the power under the allowed limit. If the beta gains are lowered as far as possible, then a hard limiting is applied at the maximum allowed level.

The SW currently recalculates the cubic metric every time the beta gains on the E-DPDCH are reduced. The cubic metric will likely get lower each time this is done .However, there is no reported reduction of maximum output power in the HSUPA mode since the device also provides a compensation for the power back-off by increasing the gain of TX_AGC in the transceiver (PA) device.

The end effect is that the DUT output power is identical to the case where there is no MPR in the device.

Any report having not been signed by authorized approver, or having been altered without authorization, or having not been stamped by the "Dedicated Testing/Inspection Stamp" is deemed to be invalid. Copying or excerpting portion of, or altering the content of the report is not permitted without the written authorization of AGC. The test results presented in the report apply only to the tested sample. Any objections to report issued by AGC should be submitted to AGC within 15days after the issuance of the test report. Further enquiry of validity or verification of the test report should be addressed to AGC by agc01@agccert.com.

LTE (TDD) Considerations

For Time-Division Duplex (TDD) systems, SAR must be tested using a fixed periodic duty factor according to the highest transmission duty factor implemented for the device and supported by the defined 3GPP LTE TDD configurations.

SAR was tested with the highest transmission duty factor (63.33%) using Uplink-downlink configuration 0 and Special subframe configuration 7.

Table 4.2-1: Configuration of special subframe (lengths of DwPTS/GP/UpPTS)

Special subframe configuration	Normal cyclic prefix in downlink			Extended cyclic prefix in downlink		
	DwPTS	UpPTS		DwPTS	UpPTS	
		Normal cyclic prefix in uplink	Extended cyclic prefix in uplink		Normal cyclic prefix in uplink	Extended cyclic prefix in uplink
0	$6592 \cdot T_s$	$2192 \cdot T_s$	$2560 \cdot T_s$	$7680 \cdot T_s$	$2192 \cdot T_s$	$2560 \cdot T_s$
1	$19760 \cdot T_s$			$20480 \cdot T_s$		
2	$21952 \cdot T_s$			$23040 \cdot T_s$		
3	$24144 \cdot T_s$			$25600 \cdot T_s$		
4	$26336 \cdot T_s$			$7680 \cdot T_s$	$4384 \cdot T_s$	$5120 \cdot T_s$
5	$6592 \cdot T_s$	$4384 \cdot T_s$	$5120 \cdot T_s$	$20480 \cdot T_s$		
6	$19760 \cdot T_s$			$23040 \cdot T_s$		
7	$21952 \cdot T_s$			$12800 \cdot T_s$		
8	$24144 \cdot T_s$			-	-	-
9	$13168 \cdot T_s$			-	-	-

Table 4.2-2: Uplink-downlink configurations

Uplink-downlink configuration	Downlink-to-Uplink Switch-point periodicity	Subframe number									
		0	1	2	3	4	5	6	7	8	9
0	5 ms	D	S	U	U	U	D	S	U	U	U
1	5 ms	D	S	U	U	D	D	S	U	U	D
2	5 ms	D	S	U	D	D	D	S	U	D	D
3	10 ms	D	S	U	U	U	D	D	D	D	D
4	10 ms	D	S	U	U	D	D	D	D	D	D
5	10 ms	D	S	U	D	D	D	D	D	D	D
6	5 ms	D	S	U	U	U	D	S	U	U	D

Any report having not been signed by authorized approver, or having been altered without authorization, or having not been stamped by the "Dedicated Testing/Inspection Stamp" is deemed to be invalid. Copying or excerpting portion of, or altering the content of the report is not permitted without the written authorization of AGC. The test results presented in the report apply only to the tested sample. Any objections to report issued by AGC should be submitted to AGC within 15days after the issuance of the test report. Further enquiry of validity or verification of the test report should be addressed to AGC by agc01@agccert.com.

Calculated Duty Cycle

Uplink-Downlink Configuration	Downlink-to-Uplink Switch-point Periodicity	Subframe Number										Calculated Duty Cycle(%)
		0	1	2	3	4	5	6	7	8	9	
0	5ms	D	S	U	U	U	D	S	U	U	U	63.33
1	5ms	D	S	U	U	D	D	S	U	U	D	43.33
2	5ms	D	S	U	D	D	D	S	U	D	D	23.33
3	10ms	D	S	U	U	U	D	D	D	D	D	31.67
4	10ms	D	S	U	U	D	D	D	D	D	D	21.67
5	10ms	D	S	U	D	D	D	D	D	D	D	11.67
6	5ms	D	S	U	U	U	D	S	U	U	D	53.33

Note: Calculated Duty Cycle = Extended cyclic prefix in uplink x (Ts) x # of S + # of U
Example for Calculated Duty Cycle for Uplink-Downlink Configuration 0:
Calculated Duty Cycle = 5120 x [1/(15000 x 2048)] x 2 + 6 ms = 63.33%
where
Ts = 1/(15000 x 2048) seconds

Any report having not been signed by authorized approver, or having been altered without authorization, or having not been stamped by the "Dedicated Testing/Inspection Stamp" is deemed to be invalid. Copying or excerpting portion of, or altering the content of the report is not permitted without the written authorization of AGC. The test results presented in the report apply only to the tested sample. Any objections to report issued by AGC should be submitted to AGC within 15days after the issuance of the test report. Further enquiry of validity or verification of the test report should be addressed to AGC by agc01@agccert.com.

LTE Band

Conducted Power of LTE Band 2(dBm)							
Bandwidth	**Modulation**	**RB size**	**RB offset**	**Target MPR**	**Channel 18607**	**Channel 18900**	**Channel 19193**
1.4MHz	QPSK	1	0	0	23.72	23.54	23.94
			3	0	23.71	23.59	23.91
			5	0	23.75	23.53	23.93
		3	0	0	23.43	23.55	23.6
			2	0	23.44	23.6	23.68
			3	0	23.37	23.58	23.68
		6	0	1	22.32	22.59	22.64
	16QAM	1	0	1	23.3	22.63	22.96
			3	1	23.26	22.52	23.02
			5	1	23.31	22.7	23.02
		3	0	1	22.4	22.7	22.88
			2	1	22.42	22.73	22.85
			3	1	22.45	22.75	22.89
		6	0	2	21.53	21.72	21.81
Bandwidth	**Modulation**	**RB size**	**RB offset**	**Target MPR**	**Channel 18615**	**Channel 18900**	**Channel 19185**
3MHz	QPSK	1	0	0	23.65	23.53	23.97
			7	0	23.63	23.54	23.97
			14	0	23.68	23.54	23.95
		8	0	1	22.35	22.64	22.66
			4	1	22.46	22.64	22.69
			7	1	22.39	22.58	22.63
		15	0	1	22.45	22.55	22.7
	16QAM	1	0	1	22.21	22.66	23.03
			7	1	22.19	22.67	23.07
			14	1	22.27	22.67	22.99
		8	0	2	21.46	21.56	21.76
			4	2	21.45	21.57	21.75
			7	2	21.42	21.6	21.76
		15	0	2	21.53	21.59	21.75

Any report having not been signed by authorized approver, or having been altered without authorization, or having not been stamped by the "Dedicated Testing/Inspection Stamp" is deemed to be invalid. Copying or excerpting portion of, or altering the content of the report is not permitted without the written authorization of AGC. The test results presented in the report apply only to the tested sample. Any objections to report issued by AGC should be submitted to AGC within 15days after the issuance of the test report. Further enquiry of validity or verification of the test report should be addressed to AGC by agc01@agccert.com.

Conducted Power of LTE Band 2(dBm)							
Bandwidth	Modulation	RB size	RB offset	Target MPR	Channel 18625	Channel 18900	Channel 19175
5MHz	QPSK	1	0	0	23.24	23.5	23.74
			13	0	23.27	23.46	23.79
			24	0	23.26	23.42	23.79
		12	0	1	22.4	22.47	22.58
			6	1	22.32	22.59	22.61
			13	1	22.42	22.61	22.75
		25	0	1	22.36	22.6	22.64
	16QAM	1	0	1	21.97	22.49	22.79
			13	1	21.92	22.49	22.87
			24	1	21.97	22.58	22.87
		12	0	2	21.5	21.6	21.78
			6	2	21.49	21.58	21.85
			13	2	21.5	21.6	21.75
		25	0	2	21.34	21.75	21.72
Bandwidth	Modulation	RB size	RB offset	Target MPR	Channel 18650	Channel 18900	Channel 19150
10MHz	QPSK	1	0	0	23.47	23.82	23.47
			25	0	23.5	23.89	23.61
			49	0	23.49	23.87	23.69
		25	0	1	22.39	22.51	22.58
			13	1	22.33	22.63	22.65
			25	1	22.39	22.66	22.77
		50	0	1	22.3	22.55	22.66
	16QAM	1	0	1	N/A	N/A	N/A
			25	1	N/A	N/A	N/A
			49	1	N/A	N/A	N/A
		25	0	2	N/A	N/A	N/A
			13	2	N/A	N/A	N/A
			25	2	N/A	N/A	N/A
		50	0	2	N/A	N/A	N/A

Any report having not been signed by authorized approver, or having been altered without authorization, or having not been stamped by the "Dedicated Testing/Inspection Stamp" is deemed to be invalid. Copying or excerpting portion of, or altering the content of the report is not permitted without the written authorization of AGC. The test results presented in the report apply only to the tested sample. Any objections to report issued by AGC should be submitted to AGC within 15days after the issuance of the test report. Further enquiry of validity or verification of the test report should be addressed to AGC by agc01@agccert.com.

Conducted Power of LTE Band 2(dBm)							
Bandwidth	**Modulation**	**RB size**	**RB offset**	**Target MPR**	**Channel 18675**	**Channel 18900**	**Channel 19125**
15MHz	QPSK	1	0	0	23.41	23.6	23.53
			38	0	23.43	23.72	23.57
			74	0	23.45	23.66	23.69
		36	0	1	22.31	22.59	22.56
			18	1	22.33	22.64	22.63
			39	1	22.32	22.54	22.64
		75	0	1	22.44	22.58	22.68
	16QAM	1	0	1	N/A	N/A	N/A
			38	1	N/A	N/A	N/A
			74	1	N/A	N/A	N/A
		36	0	2	N/A	N/A	N/A
			18	2	N/A	N/A	N/A
			39	2	N/A	N/A	N/A
		75	0	2	N/A	N/A	N/A
Bandwidth	**Modulation**	**RB size**	**RB offset**	**Target MPR**	**Channel 18700**	**Channel 18900**	**Channel 19100**
20MHz	QPSK	1	0	0	23.56	23.63	23.74
			50	0	23.62	23.66	23.81
			99	0	23.69	23.67	**23.98**
		50	0	1	22.37	22.47	22.62
			25	1	22.38	22.63	22.65
			50	1	22.37	22.57	22.58
		100	0	1	22.35	22.53	22.63
	16QAM	1	0	1	N/A	N/A	N/A
			50	1	N/A	N/A	N/A
			99	1	N/A	N/A	N/A
		50	0	2	N/A	N/A	N/A
			25	2	N/A	N/A	N/A
			50	2	N/A	N/A	N/A
		100	0	2	N/A	N/A	N/A

Any report having not been signed by authorized approver, or having been altered without authorization, or having not been stamped by the "Dedicated Testing/Inspection Stamp" is deemed to be invalid. Copying or excerpting portion of, or altering the content of the report is not permitted without the written authorization of AGC. The test results presented in the report apply only to the tested sample. Any objections to report issued by AGC should be submitted to AGC within 15days after the issuance of the test report. Further enquiry of validity or verification of the test report should be addressed to AGC by agc01@agccert.com.

Conducted Power of LTE Band 4(dBm)							
Bandwidth	Modulation	RB size	RB offset	Target MPR	Channel 19957	Channel 20175	Channel 20393
1.4MHz	QPSK	1	0	0	23.28	23.59	23.07
			3	0	23.24	23.67	23.08
			5	0	23.38	23.52	23.05
		3	0	0	23.01	23.15	23.11
			2	0	23.06	23.18	23.16
			3	0	23.05	23.09	23.14
		6	0	1	22.12	22.16	22.21
	16QAM	1	0	1	22.53	23.11	22.65
			3	1	22.54	23.02	22.59
			5	1	22.51	23.06	22.66
		3	0	1	22.28	22.19	22.46
			2	1	22.24	22.23	22.47
			3	1	22.26	22.27	22.47
		6	0	2	21.21	21.36	21.26
Bandwidth	Modulation	RB size	RB offset	Target MPR	Channel 19965	Channel 20175	Channel 20385
3MHz	QPSK	1	0	0	23.26	23.16	23.2
			7	0	23.27	23.12	23.19
			14	0	23.32	23.17	23.21
		8	0	1	22.03	22.22	22.17
			4	1	22.07	22.26	22.25
			7	1	22.05	22.24	22.28
		15	0	1	22.06	22.27	22.26
	16QAM	1	0	1	21.85	23.05	22.53
			7	1	21.93	23.1	22.5
			14	1	21.97	23.1	22.59
		8	0	2	21.1	21.31	21.36
			4	2	21.08	21.31	21.34
			7	2	21.12	21.33	21.36
		15	0	2	21.27	21.33	21.33

Any report having not been signed by authorized approver, or having been altered without authorization, or having not been stamped by the "Dedicated Testing/Inspection Stamp" is deemed to be invalid. Copying or excerpting portion of, or altering the content of the report is not permitted without the written authorization of AGC. The test results presented in the report apply only to the tested sample. Any objections to report issued by AGC should be submitted to AGC within 15days after the issuance of the test report. Further enquiry of validity or verification of the test report should be addressed to AGC by agc01@agccert.com.

Conducted Power of LTE Band 4(dBm)							
Bandwidth	Modulation	RB size	RB offset	Target MPR	Channel 19975	Channel 20175	Channel 20375
5MHz	QPSK	1	0	0	22.86	22.99	23.27
			13	0	22.87	23.03	23.25
			24	0	23.01	23	23.28
		12	0	1	22.04	22.15	22.14
			6	1	22.07	22.13	22.1
			13	1	22.17	22.12	22.16
		25	0	1	22.12	22.18	22.22
	16QAM	1	0	1	21.56	22.04	22.24
			13	1	21.61	22.12	22.24
			24	1	21.66	22.07	22.26
		12	0	2	21.18	21.16	21.24
			6	2	21.18	21.24	21.22
			13	2	21.22	21.24	21.25
		25	0	2	21.05	21.33	21.21
Bandwidth	Modulation	RB size	RB offset	Target MPR	Channel 20000	Channel 20175	Channel 20350
10MHz	QPSK	1	0	0	23.22	23.52	22.95
			25	0	23.3	23.49	23.05
			49	0	23.32	23.48	23.01
		25	0	1	22.02	22.23	22.19
			13	1	22.2	22.24	22.18
			25	1	22.16	22.15	22.14
		50	0	1	22.14	22.13	22.26
	16QAM	1	0	1	N/A	N/A	N/A
			25	1	N/A	N/A	N/A
			49	1	N/A	N/A	N/A
		25	0	2	N/A	N/A	N/A
			13	2	N/A	N/A	N/A
			25	2	N/A	N/A	N/A
		50	0	2	N/A	N/A	N/A

Any report having not been signed by authorized approver, or having been altered without authorization, or having not been stamped by the "Dedicated Testing/Inspection Stamp" is deemed to be invalid. Copying or excerpting portion of, or altering the content of the report is not permitted without the written authorization of AGC. The test results presented in the report apply only to the tested sample. Any objections to report issued by AGC should be submitted to AGC within 15days after the issuance of the test report. Further enquiry of validity or verification of the test report should be addressed to AGC by agc01@agccert.com.

Conducted Power of LTE Band 4(dBm)							
Bandwidth	**Modulation**	**RB size**	**RB offset**	**Target MPR**	**Channel 20025**	**Channel 20175**	**Channel 20325**
15MHz	QPSK	1	0	0	23.07	23.48	23
			38	0	23.26	23.47	22.96
			74	0	23.32	23.45	22.97
		36	0	1	22.13	22.16	22.15
			18	1	22.14	22.25	22.24
			39	1	22.2	22.08	22.12
		75	0	1	22.18	22.21	22.21
	16QAM	1	0	1	N/A	N/A	N/A
			38	1	N/A	N/A	N/A
			74	1	N/A	N/A	N/A
		36	0	2	N/A	N/A	N/A
			18	2	N/A	N/A	N/A
			39	2	N/A	N/A	N/A
		75	0	2	N/A	N/A	N/A
Bandwidth	**Modulation**	**RB size**	**RB offset**	**Target MPR**	**Channel 20050**	**Channel 20175**	**Channel 20300**
20MHz	QPSK	1	0	0	23.19	23.33	23.26
			50	0	23.4	23.3	23.18
			99	0	23.34	23.46	23.22
		50	0	1	22.23	**23.71**	22.14
			25	1	22.21	22.3	22.22
			50	1	22.21	22.16	22.17
		100	0	1	22.27	22.23	22.2
	16QAM	1	0	1	N/A	N/A	N/A
			50	1	N/A	N/A	N/A
			99	1	N/A	N/A	N/A
		50	0	2	N/A	N/A	N/A
			25	2	N/A	N/A	N/A
			50	2	N/A	N/A	N/A
		100	0	2	N/A	N/A	N/A

Any report having not been signed by authorized approver, or having been altered without authorization, or having not been stamped by the "Dedicated Testing/Inspection Stamp" is deemed to be invalid. Copying or excerpting portion of, or altering the content of the report is not permitted without the written authorization of AGC. The test results presented in the report apply only to the tested sample. Any objections to report issued by AGC should be submitted to AGC within 15days after the issuance of the test report. Further enquiry of validity or verification of the test report should be addressed to AGC by agc01@agccert.com.

Conducted Power of LTE Band 5(dBm)							
Bandwidth	Modulation	RB size	RB offset	Target MPR	Channel 20407	Channel 20525	Channel 20643
1.4MHz	QPSK	1	0	0	23.67	23.5	23.75
			3	0	23.69	23.55	23.7
			5	0	23.67	23.51	23.69
		3	0	0	23.35	23.59	23.57
			2	0	23.43	23.64	23.6
			3	0	23.37	23.65	23.63
		6	0	1	22.39	22.6	22.56
	16QAM	1	0	1	22.81	23.34	22.68
			3	1	22.85	23.32	22.77
			5	1	22.87	23.24	22.74
		3	0	1	22.53	22.44	22.54
			2	1	22.51	22.51	22.58
			3	1	22.52	22.52	22.54
		6	0	2	21.41	21.6	21.42
Bandwidth	Modulation	RB size	RB offset	Target MPR	Channel 20415	Channel 20525	Channel 20635
3MHz	QPSK	1	0	0	23.67	23.75	23.36
			7	0	23.76	23.87	23.35
			14	0	23.69	23.82	23.31
		8	0	1	22.35	22.41	22.42
			4	1	22.39	22.5	22.4
			7	1	22.31	22.45	22.49
		15	0	1	22.32	22.44	22.34
	16QAM	1	0	1	22.83	22.17	23.36
			7	1	22.88	22.18	23.38
			14	1	22.8	22.19	23.29
		8	0	2	21.42	22.1	21.87
			4	2	21.34	21.68	21.86
			7	2	21.78	21.67	21.54
		15	0	2	21.36	21.48	21.88

Any report having not been signed by authorized approver, or having been altered without authorization, or having not been stamped by the "Dedicated Testing/Inspection Stamp" is deemed to be invalid. Copying or excerpting portion of, or altering the content of the report is not permitted without the written authorization of AGC. The test results presented in the report apply only to the tested sample. Any objections to report issued by AGC should be submitted to AGC within 15days after the issuance of the test report. Further enquiry of validity or verification of the test report should be addressed to AGC by agc01@agccert.com.

Conducted Power of LTE Band 5(dBm)							
Bandwidth	Modulation	RB size	RB offset	Target MPR	Channel 20425	Channel 20525	Channel 20625
5MHz	QPSK	1	0	0	23.46	23.58	23.53
			13	0	23.41	23.63	23.37
			24	0	23.44	23.65	23.45
		12	0	1	22.46	22.47	22.44
			6	1	22.35	22.59	22.5
			13	1	22.38	22.45	22.47
		25	0	1	22.49	22.47	22.33
	16QAM	1	0	1	22.78	22.7	21.95
			13	1	22.75	22.66	21.94
			24	1	22.91	22.72	21.96
		12	0	2	21.34	21.96	21.56
			6	2	21.69	21.52	21.88
			13	2	21.75	21.59	21.83
		25	0	2	21.88	21.47	21.83
Bandwidth	Modulation	RB size	RB offset	Target MPR	Channel 20450	Channel 20525	Channel 20600
10MHz	QPSK	1	0	0	23.68	23.4	23.82
			25	0	23.75	23.46	23.69
			49	0	23.74	23.55	23.74
		25	0	1	22.41	22.57	22.62
			13	1	22.55	22.46	22.61
			25	1	22.47	22.54	22.56
		50	0	1	22.58	22.56	22.6
	16QAM	1	0	1	N/A	N/A	N/A
			25	1	N/A	N/A	N/A
			49	1	N/A	N/A	N/A
		25	0	2	N/A	N/A	N/A
			13	2	N/A	N/A	N/A
			25	2	N/A	N/A	N/A
		50	0	2	N/A	N/A	N/A

Any report having not been signed by authorized approver, or having been altered without authorization, or having not been stamped by the "Dedicated Testing/Inspection Stamp" is deemed to be invalid. Copying or excerpting portion of, or altering the content of the report is not permitted without the written authorization of AGC. The test results presented in the report apply only to the tested sample. Any objections to report issued by AGC should be submitted to AGC within 15days after the issuance of the test report. Further enquiry of validity or verification of the test report should be addressed to AGC by agc01@agccert.com.

Conducted Power of LTE Band 7 (dBm)							
Bandwidth	Modulation	RB size	RB offset	Target MPR	Channel 20775	Channel 21100	Channel 21425
5MHz	QPSK	1	0	0	21.3	23.04	21.72
			12	0	21.51	22.92	22.03
			24	0	20.92	22.56	21.44
		12	0	1	21.36	21.8	21.63
			6	1	21.38	21.8	21.58
			13	1	21.16	21.86	21.59
		25	0	1	21.23	21.89	21.44
	16QAM	1	0	1	21.35	22.37	21.66
			12	1	21.59	22.3	21.61
			24	1	21.04	22.32	21.43
		12	0	2	20.75	20.85	20.68
			6	2	20.73	20.91	20.65
			13	2	20.65	20.81	20.6
		25	0	2	20.76	20.84	20.73
Bandwidth	Modulation	RB size	RB offset	Target MPR	Channel 20800	Channel 21100	Channel 21400
10MHz	QPSK	1	0	0	21.09	22.87	21.78
			24	0	21	22.88	21.94
			49	0	21.25	22.7	21.93
		25	0	1	21.04	21.95	21.78
			12	1	21	21.84	21.72
			25	1	21.08	21.97	21.56
		50	0	1	21.02	21.84	21.73
	16QAM	1	0	1	N/A	N/A	N/A
			24	1	N/A	N/A	N/A
			49	1	N/A	N/A	N/A
		25	0	2	N/A	N/A	N/A
			12	2	N/A	N/A	N/A
			25	2	N/A	N/A	N/A
		50	0	2	N/A	N/A	N/A

Any report having not been signed by authorized approver, or having been altered without authorization, or having not been stamped by the "Dedicated Testing/Inspection Stamp" is deemed to be invalid. Copying or excerpting portion of, or altering the content of the report is not permitted without the written authorization of AGC. The test results presented in the report apply only to the tested sample. Any objections to report issued by AGC should be submitted to AGC within 15days after the issuance of the test report. Further enquiry of validity or verification of the test report should be addressed to AGC by agc01@agccert.com.

Conducted Power of LTE Band 7 (dBm)							
Bandwidth	**Modulation**	**RB size**	**RB offset**	**Target MPR**	**Channel 20825**	**Channel 21100**	**Channel 21375**
15MHz	QPSK	1	0	0	21.13	22.85	21.79
			37	0	20.8	22.81	21.88
			74	0	21.54	22.13	21.67
		37	0	1	20.93	21.97	21.74
			16	1	20.82	21.8	21.69
			35	1	21.13	21.77	21.68
		75	0	1	20.98	21.83	21.7
	16QAM	1	0	1	N/A	N/A	N/A
			37	1	N/A	N/A	N/A
			74	1	N/A	N/A	N/A
		37	0	2	N/A	N/A	N/A
			16	2	N/A	N/A	N/A
			35	2	N/A	N/A	N/A
		75	0	2	N/A	N/A	N/A
Bandwidth	**Modulation**	**RB size**	**RB offset**	**Target MPR**	**Channel 20850**	**Channel 21100**	**Channel 21350**
20MHz	QPSK	1	0	0	21.06	**22.98**	21.65
			49	0	20.84	22.76	21.77
			99	0	22.64	22.59	22.21
		50	0	1	20.73	21.95	21.59
			25	1	20.94	21.84	21.77
			49	1	21.61	21.93	21.79
		100	0	1	21.26	21.9	21.59
	16QAM	1	0	1	N/A	N/A	N/A
			49	1	N/A	N/A	N/A
			99	1	N/A	N/A	N/A
		50	0	2	N/A	N/A	N/A
			25	2	N/A	N/A	N/A
			49	2	N/A	N/A	N/A
		100	0	2	N/A	N/A	N/A

Any report having not been signed by authorized approver, or having been altered without authorization, or having not been stamped by the "Dedicated Testing/Inspection Stamp" is deemed to be invalid. Copying or excerpting portion of, or altering the content of the report is not permitted without the written authorization of AGC. The test results presented in the report apply only to the tested sample. Any objections to report issued by AGC should be submitted to AGC within 15days after the issuance of the test report. Further enquiry of validity or verification of the test report should be addressed to AGC by agc01@agccert.com.

The following tests were conducted according to the test requirements outlined in section 6.2 of the 3GPP TS36.101 specification.
UE Power Class: 3 (23 +/- 2dBm). The allowed Maximum Power Reduction (MPR) for the maximum output power due to higher order modulation and transmit bandwidth configuration (resource blocks) is specified in Table 6.2.3.3-1 of the 3GPP TS36.101.

Table 6.2.3.3-1 Maximum Power Reduction (MPR) for Power class3

Modulation	Maximum Power Reduction (MPR) for Power[RB]						MPR(dB)
	1.4MHz	3MHz	5MHz	10MHz	15MHz	20MHz	
QPSK	＞5	＞4	＞8	＞12	＞16	＞18	≤1
16QAM	≤5	≤4	≤8	≤12	≤16	≤18	≤1
16QAM	＞5	＞4	＞8	＞12	＞16	＞18	≤2

The allowed A-MPR values specified below in Table 6.2.4.3-1 of 3GPP TS36.101 are in addition to the allowed MPR requirements. All the measurements below were performed with A-MPR disabled, by using Network Signaling Value of “NS_01”.3

Any report having not been signed by authorized approver, or having been altered without authorization, or having not been stamped by the “Dedicated Testing/Inspection Stamp” is deemed to be invalid. Copying or excerpting portion of, or altering the content of the report is not permitted without the written authorization of AGC. The test results presented in the report apply only to the tested sample. Any objections to report issued by AGC should be submitted to AGC within 15days after the issuance of the test report. Further enquiry of validity or verification of the test report should be addressed to AGC by agc01@agccert.com.

Table 6.2.4.3-1: Additional Maximum Power Reduction (A-MPR) / Spectrum Emission requirements

Network Signaling value	Requirements (sub-clause)	E-UTRA Band	Channel bandwidth (MHz)	Resources Blocks (N_{RB})	A-MPR (dB)
NS_01	6.6.2.1.1	Table 5.2-1	1.4,3,5,10,15,20	Table 5.4.2-1	N/A
NS_03	6.6.2.2.3.1	2,4,10, 23, 25,35,36	3	>5	≤ 1
			5	>6	≤ 1
			10	>6	≤ 1
			15	>8	≤ 1
			20	>10	≤ 1
NS_04	6.6.2.2.3.2	41	5	>6	≤1
			10, 15, 20	Table 6.2.4.3-4	
NS_05	6.6.3.3.3.1	1	10,15,20	≥ 50	≤ 1
NS_06	6.6.2.2.3.3	12, 13, 14, 17	1.4, 3, 5, 10	Table 5.4.2-1	N/A
NS_07	6.6.2.2.3.3 6.6.3.3.3.2	13	10	Table 6.2.4.3-2	Table 6.2.4.3-2
NS_08	6.6.3.3.3.3	19	10, 15	> 44	≤ 3
NS_09	6.6.3.3.3.4	21	10, 15	> 40	≤ 1
				> 55	≤ 2
NS_10		20	15, 20	Table 6.2.4.3-3	Table 6.2.4.3-3
NS_11	6.6.2.2.1 6.6.3.3.13	231	1.4, 3, 5, 10,15,20	Table 6.2.4.3-5	Table 6.2.4.3-5
NS_12	6.6.3.3.5	26	1.4, 3, 5	Table 6.2.4.3-6	Table 6.2.4.3-6
NS_13	6.6.3.3.6	26	5	Table 6.2.4.3-7	Table 6.2.4.3-7
NS_14	6.6.3.3.7	26	10, 15	Table 6.2.4.3-8	Table 6.2.4.3-8
NS_15	6.6.3.3.8	26	1.4, 3, 5, 10, 15	Table 6.2.4.3-9 Table 6.2.4.3-10	Table 6.2.4.3-9, Table 6.2.4.3-10
NS_16	6.6.3.3.9	27	3, 5, 10	Table 6.2.4.3-11, Table 6.2.4.3-12, Table 6.2.4.3-13	
NS_17	6.6.3.3.10 6.6.3.3.11	28 28	5, 10	Table 5.4.2-1	N/A
			5	≥ 2	≤ 1
NS_18			10, 15, 20	≥ 1	≤ 4
NS_19			10, 15, 20	Table 6.2.4.3-15	Table 6.2.4.3-15
NS_20			5, 10, 15, 20	Table 6.2.4.3-14	Table 6.2.4.3-14
…					
NS_20	-	-	-	-	-

Any report having not been signed by authorized approver, or having been altered without authorization, or having not been stamped by the "Dedicated Testing/Inspection Stamp" is deemed to be invalid. Copying or excerpting portion of, or altering the content of the report is not permitted without the written authorization of AGC. The test results presented in the report apply only to the tested sample. Any objections to report issued by AGC should be submitted to AGC within 15days after the issuance of the test report. Further enquiry of validity or verification of the test report should be addressed to AGC by agc01@agccert.com.

Bluetooth_V5.0(BR/EDR)

Modulation	Channel	Frequency(MHz)	Peak Power (dBm)
GFSK	0	2402	-7.22
	39	2441	-6.92
	78	2480	-5.68
π /4-DQPSK	0	2402	-5.95
	39	2441	-5.75
	78	2480	-4.56
8-DPSK	0	2402	-5.78
	39	2441	-5.54
	78	2480	**-4.30**

Any report having not been signed by authorized approver, or having been altered without authorization, or having not been stamped by the "Dedicated Testing/Inspection Stamp" is deemed to be invalid. Copying or excerpting portion of, or altering the content of the report is not permitted without the written authorization of AGC. The test results presented in the report apply only to the tested sample. Any objections to report issued by AGC should be submitted to AGC within 15days after the issuance of the test report. Further enquiry of validity or verification of the test report should be addressed to AGC by agc01@agccert.com.

13. TEST RESULTS

13.1. SAR Test Results Summary

13.1.1. Test position and configuration

Head SAR was performed with the device configured in the positions according to IEEE 1528-2013, Body-worn and 4 Edges SAR was performed with the device 10mm from the phantom.

13.1.2. Operation Mode

1. Per KDB 447498 D01 v06 ,for each exposure position, if the highest 1-g SAR is ≤ 0.8 W/kg, testing for low and high channel is optional.
2. Per KDB 865664 D01 v01r04,for each frequency band, if the measured SAR is ≥0.8W/kg, testing for repeated SAR measurement is required , that the highest measured SAR is only to be tested. When the SAR results are near the limit, the following procedures are required for each device to verify these types of SAR measurement related variation concerns by repeating the highest measured SAR configuration in each frequency band.
   (1) When the original highest measured SAR is ≥0.8W/kg, repeat that measurement once.
   (2) Perform a second repeated measurement only if the ratio of largest to smallest SAR for the original and first repeated measurements is >1.20 or when the original or repeated measurement is ≥1.45 W/kg.
   (3) Perform a third repeated measurement only if the original, first and second repeated measurement is ≥1.5 W/kg and ratio of largest to smallest SAR for the original, first and second measurement is ≥ 1.20.
3. Body-worn exposure conditions are intended to voice call operations, therefore GSM voice call mode is selected to be test.
4. Per KDB 648474 D04 v01r03,when the reported SAR for a body-worn accessory measured without a headset connected to the handset is ≤1.2W/kg, SAR testing with a headset connected is not required.
5. Maximum Scaling SAR in order to calculate the Maximum SAR values to test under the standard Peak Power, Calculation method is as follows: Maximum Scaling SAR =tested SAR (Max.) ×[maximum turn-up power (mw)/ maximum measurement output power(mw)]
6. Proximity sensor, just for avoiding the wrong operation in the phone screen when call, and has no influence on output power or SAR result
7. Per KDB 941225 D06 V02r01, When the same wireless mode transmission configurations for voice and data are required for SAR measurements, the more conservative configuration with a smaller separation distance should be tested for the overlapping SAR configurations.
8. Maximum Scaling SAR in order to calculate the Maximum SAR values to test under the standard Peak Power, Calculation method is as follows:
   Maximum Scaling SAR =tested SAR (Max.) ×[maximum turn-up power (mw)/ maximum measurement output power(mw)]
9. Proximity sensor, just for avoiding the wrong operation in the phone screen when call, and has no influence on output power or SAR result
10. Per KDB 941225 D05v02r05, start with the largest channel bandwidth and measure SAR for QPSK with 1RB allocation using the RB offset and required test channel combination with highest maximum output power for RB offsets at the upper edge, middle and lower edge of each required test channel.
11. Per KDB 941125 D05v02r05, 50% RB allocation for QPSK SAR testing follows 1RB QPSK allocation procedure.

Any report having not been signed by authorized approver, or having been altered without authorization, or having not been stamped by the "Dedicated Testing/Inspection Stamp" is deemed to be invalid. Copying or excerpting portion of, or altering the content of the report is not permitted without the written authorization of AGC. The test results presented in the report apply only to the tested sample. Any objections to report issued by AGC should be submitted to AGC within 15days after the issuance of the test report. Further enquiry of validity or verification of the test report should be addressed to AGC by agc01@agccert.com.

12. Per KDB 941125 D05v02r05. For QPSK with 100% RB allocation. SAR is not required when the highest maximum output power for 100% RB allocation is less than the highest maximum output power in 50% and 1RB allocation and the highest reported SAR is >1.45 W/kg, the remaining required test channels must also be tested.
13. Per KDB 941125 D05v02r05. 16QAM output power for each RB allocation configuration is not 1/2 dB higher than the same configuration in QPSK and the reported SAR for the QPSK configuration is ≤1.45W/kg, Per KDB 941225 D05v02r05, 16QAM SAR testing is not required.
14. Per KDB 941125 D05v02r05. Smaller bandwidth output power for each RB allocation configuration is >not 1/2 dB higher than the same configuration in the largest supported bandwidth, and the reported SAR for the largest supported bandwidth is ≤1.45W/kg. Per KDB 941125 D05v02r05, smaller bandwidth SAR testing is not required.
15. Proximity sensor, just for avoiding the wrong operation in the phone screen when call, and has no influence on output power or SAR result
16. According to KDB 447498 D01 4.3.1, Standalone SAR test exclusion is as follow:
    For 100 MHz to 6 GHz and test separation distances ⩽ 50 mm, the 1-g and 10-g SAR test exclusion thresholds are determined by the following:
    [(max. power of channel, including tune-up tolerance, mW) / (min. test separation distance, mm)] • [√f(GHz)] ⩽ 3.0 for 1-g SAR, and ⩽ 7.5 for 10-g extremity SAR[30], where
    - f(GHz) is the RF channel transmit frequency in GHz
    - Power and distance are rounded to the nearest mW and mm before calculation[31]
    - The result is rounded to one decimal place for comparison
    - The values 3.0 and 7.5 are referred to as numeric thresholds in step b) below

    The test exclusions are applicable only when the minimum test separation distance is ⩽ 50 mm, and for transmission frequencies between 100 MHz and 6 GHz. When the minimum test separation distance is < 5 mm, a distance of 5 mm according to 4.1 f) is applied to determine SAR test exclusion.

If the test separation distance is <5mm, 5mm is used for excluded SAR calculation.

Estimated SAR		Maximum Average Power		Dis.(mm)	Frequency(GHz)	Stand alone SAR(1g) [W/kg]
		dBm	mW			
BT	Head	-4	0.398	5	2.48	0.125
	Body			10	2.48	0.063

Note: The 1-g extremity SAR ⩽ 3.0, So Bluetooth evaluation exemption.

Any report having not been signed by authorized approver, or having been altered without authorization, or having not been stamped by the "Dedicated Testing/Inspection Stamp" is deemed to be invalid. Copying or excerpting portion of, or altering the content of the report is not permitted without the written authorization of AGC. The test results presented in the report apply only to the tested sample. Any objections to report issued by AGC should be submitted to AGC within 15days after the issuance of the test report. Further enquiry of validity or verification of the test report should be addressed to AGC by agc01@agccert.com.

13.1.3. Test Result

SAR MEASUREMENT									
Depth of Liquid (cm):>15				Relative Humidity (%): 50.1					
Product: mobile phone1									
Test Mode: GSM850 with GMSK modulation									
Position	**Mode**	**Ch.**	**Fr. (MHz)**	**Power Drift (<±5%)**	**SAR (1g) (W/kg)**	**Max. Tune-up Power (dBm)**	**Meas. output Power (dBm)**	**Scaled SAR (W/kg)**	**Limit (W/kg)**
SIM 1 Card									
Left Cheek	voice	128	824.2	3.89	0.724	34	33.67	0.781	1.6
Left Tilt	voice	128	824.2	2.73	0.448	34	33.67	0.483	1.6
Right Cheek	voice	128	824.2	0.90	0.809	34	33.67	**0.873**	1.6
Right Cheek	voice	190	836.6	0.82	0.731	34	33.61	0.800	1.6
Right Cheek	voice	251	848.8	-3.21	0.742	34	33.65	0.804	1.6
Right Tilt	voice	128	824.2	-3.55	0.597	34	33.67	0.644	1.6
Body back	voice	128	824.2	3.32	0.782	34	33.67	**0.844**	1.6
Body front	voice	128	824.2	-3.13	0.701	34	33.67	0.756	1.6
Body back	GPRS-2 slot	128	824.2	3.54	0.684	32	31.49	0.769	1.6
Body back	GPRS-2 slot	190	836.6	-3.40	0.757	32	31.52	**0.845**	1.6
Body back	GPRS-2 slot	251	848.8	-1.12	0.679	32	31.43	0.774	1.6
Body front	GPRS-2 slot	190	836.6	2.13	0.663	32	31.52	0.740	1.6
Edge 2(Right)	GPRS-2 slot	190	836.6	2.71	0.412	32	31.52	0.460	1.6
Edge 3(Bottom)	GPRS-2 slot	190	836.6	-0.16	0.572	32	31.52	0.639	1.6
Edge 4(Left)	GPRS-2 slot	190	836.6	0.86	0.431	32	31.52	0.481	1.6

Note:
· When the 1-g Reported SAR is ≤ 0.8 W/kg, testing for low and high channel is optional. Refer to KDB 447498.
·The test separation for body back, body front and 4 Edges is 10mm of all above table.

Any report having not been signed by authorized approver, or having been altered without authorization, or having not been stamped by the "Dedicated Testing/Inspection Stamp" is deemed to be invalid. Copying or excerpting portion of, or altering the content of the report is not permitted without the written authorization of AGC. The test results presented in the report apply only to the tested sample. Any objections to report issued by AGC should be submitted to AGC within 15days after the issuance of the test report. Further enquiry of validity or verification of the test report should be addressed to AGC by agc01@agccert.com.

SAR MEASUREMENT									
Depth of Liquid (cm):>15				Relative Humidity (%): 57.3					
Product: mobile phone1									
Test Mode: PCS1900 with GMSK modulation									
Position	**Mode**	**Ch.**	**Fr. (MHz)**	**Power Drift (<±5%)**	**SAR (1g) (W/kg)**	**Max. Tune-up Power (dBm)**	**Meas. output Power (dBm)**	**Scaled SAR (W/kg)**	**Limit (W/kg)**
SIM 1 Card									
Left Cheek	voice	512	1850.2	0.97	0.371	31	30.96	0.374	1.6
Left Tilt	voice	512	1850.2	-2.95	0.255	31	30.96	0.257	1.6
Right Cheek	voice	512	1850.2	-1.12	0.484	31	30.96	**0.488**	1.6
Right Tilt	voice	512	1850.2	3.17	0.301	31	30.96	0.304	1.6
Body back	voice	512	1850.2	1.36	0.412	31	30.96	**0.416**	1.6
Body front	voice	512	1850.2	1.02	0.323	31	30.96	0.326	1.6
Body back	GPRS-3 slot	512	1850.2	-0.81	0.450	27	26.88	0.463	1.6
Body back	GPRS-3 slot	661	1880	-3.54	0.512	27	26.89	**0.525**	1.6
Body back	GPRS-3 slot	810	1909.8	-1.38	0.432	27	26.87	0.445	1.6
Body front	GPRS-3 slot	661	1880	-2.58	0.345	27	26.89	0.354	1.6
Edge 2(Right)	GPRS-3 slot	661	1880	0.70	0.222	27	26.89	0.228	1.6
Edge 3(Bottom)	GPRS-3 slot	661	1880	3.41	0.368	27	26.89	0.377	1.6
Edge 4(Left)	GPRS-3 slot	661	1880	2.16	0.060	27	26.89	0.062	1.6

Note:
· When the 1-g Reported SAR is ≤ 0.8 W/kg, testing for low and high channel is optional. Refer to KDB 447498.
·The test separation for body back, body front and 4 Edges is 10mm of all above table.

Any report having not been signed by authorized approver, or having been altered without authorization, or having not been stamped by the "Dedicated Testing/Inspection Stamp" is deemed to be invalid. Copying or excerpting portion of, or altering the content of the report is not permitted without the written authorization of AGC. The test results presented in the report apply only to the tested sample. Any objections to report issued by AGC should be submitted to AGC within 15days after the issuance of the test report. Further enquiry of validity or verification of the test report should be addressed to AGC by agc01@agccert.com.

SAR MEASUREMENT									
Depth of Liquid (cm):>15				Relative Humidity (%): 57.3					
Product: mobile phone1									
Test Mode: WCDMA II with QPSK modulation									
Position	**Mode**	**Ch.**	**Fr. (MHz)**	**Power Drift (<±5%)**	**SAR (1g) (W/kg)**	**Max. Tune-up Power (dBm)**	**Meas. output Power (dBm)**	**Scaled SAR (W/kg)**	**Limit (W/kg)**
Left Cheek	RMC 12.2kbps	9262	1852.4	2.39	0.804	23.5	22.84	0.936	1.6
Left Cheek	RMC 12.2kbps	9400	1880	2.42	0.842	23.5	22.92	0.962	1.6
Left Cheek	RMC 12.2kbps	9538	1907.6	1.32	0.788	23.5	23.03	0.878	1.6
Left Tilt	RMC 12.2kbps	9400	1880	-1.55	0.433	23.5	22.92	0.495	1.6
Right Cheek	RMC 12.2kbps	9262	1852.4	3.21	0.908	23.5	22.84	1.057	1.6
Right Cheek	RMC 12.2kbps	9400	1880	-3.88	0.972	23.5	22.92	**1.111**	1.6
Right Cheek	RMC 12.2kbps	9538	1907.6	2.84	0.941	23.5	23.03	1.049	1.6
Right Tilt	RMC 12.2kbps	9400	1880	-1.49	0.569	23.5	22.92	0.650	1.6
Body back	RMC 12.2kbps	9262	1852.4	3.65	1.132	23.5	22.84	1.318	1.6
Body back	RMC 12.2kbps	9400	1880	-2.02	1.200	23.5	22.92	**1.371**	1.6
Body back	RMC 12.2kbps	9538	1907.6	-1.55	1.141	23.5	23.03	1.271	1.6
Body front	RMC 12.2kbps	9262	1852.4	2.44	0.794	23.5	22.84	0.924	1.6
Body front	RMC 12.2kbps	9400	1880	-2.46	0.839	23.5	22.92	0.959	1.6
Body front	RMC 12.2kbps	9538	1907.6	-0.06	0.801	23.5	23.03	0.893	1.6
Edge 2(Right)	RMC 12.2kbps	9400	1880	-1.33	0.515	23.5	22.92	0.589	1.6
Edge 3(Bottom)	RMC 12.2kbps	9400	1880	1.90	0.618	23.5	22.92	0.706	1.6
Edge 4(Left)	RMC 12.2kbps	9400	1880	-3.20	0.123	23.5	22.92	0.141	1.6

Note:
· When the 1-g Reported SAR is ≤ 0.8 W/kg, testing for low and high channel is optional. Refer to KDB 447498.
·The test separation for body back, body front and 4 Edges is 10mm of all above table.

Any report having not been signed by authorized approver, or having been altered without authorization, or having not been stamped by the "Dedicated Testing/Inspection Stamp" is deemed to be invalid. Copying or excerpting portion of, or altering the content of the report is not permitted without the written authorization of AGC. The test results presented in the report apply only to the tested sample. Any objections to report issued by AGC should be submitted to AGC within 15days after the issuance of the test report. Further enquiry of validity or verification of the test report should be addressed to AGC by agc01@agccert.com.

SAR MEASUREMENT									
Depth of Liquid (cm):>15				Relative Humidity (%):48.8					
Product: mobile phone1									
Test Mode: WCDMA IV with QPSK modulation									
Position	**Mode**	**Ch.**	**Fr. (MHz)**	**Power Drift (<±5%)**	**SAR (1g) (W/kg)**	**Max. Tune-up Power (dBm)**	**Meas. output Power (dBm)**	**Scaled SAR (W/kg)**	**Limit (W/kg)**
Left Cheek	RMC 12.2kbps	8662	1732.4	-1.69	0.662	23	22.69	0.711	1.6
Left Tilt	RMC 12.2kbps	8662	1732.4	2.07	0.354	23	22.69	0.380	1.6
Right Cheek	RMC 12.2kbps	8562	1712.4	2.59	0.707	23	22.71	0.756	1.6
Right Cheek	RMC 12.2kbps	8662	1732.4	0.58	0.763	23	22.69	**0.819**	1.6
Right Cheek	RMC 12.2kbps	8763	1752.6	-3.21	0.722	23	22.78	0.760	1.6
Right Tilt	RMC 12.2kbps	8662	1732.4	1.69	0.402	23	22.69	0.432	1.6
Body back	RMC 12.2kbps	8562	1712.4	3.48	1.088	23	22.71	1.163	1.6
Body back	RMC 12.2kbps	8662	1732.4	-1.97	1.173	23	22.69	**1.260**	1.6
Body back	RMC 12.2kbps	8763	1752.6	-1.51	1.102	23	22.78	1.159	1.6
Body front	RMC 12.2kbps	8662	1732.4	-0.18	0.740	23	22.69	0.795	1.6
Edge 2(Right)	RMC 12.2kbps	8662	1732.4	1.96	0.508	23	22.69	0.546	1.6
Edge 3(Bottom)	RMC 12.2kbps	8662	1732.4	-3.28	0.718	23	22.69	0.771	1.6
Edge 4(Left)	RMC 12.2kbps	8662	1732.4	3.25	0.123	23	22.69	0.132	1.6

Note:
· When the 1-g Reported SAR is ≤ 0.8 W/kg, testing for low and high channel is optional. Refer to KDB 447498.
·The test separation for body back, body front and 4 Edges is 10mm of all above table.

Any report having not been signed by authorized approver, or having been altered without authorization, or having not been stamped by the "Dedicated Testing/Inspection Stamp" is deemed to be invalid. Copying or excerpting portion of, or altering the content of the report is not permitted without the written authorization of AGC. The test results presented in the report apply only to the tested sample. Any objections to report issued by AGC should be submitted to AGC within 15days after the issuance of the test report. Further enquiry of validity or verification of the test report should be addressed to AGC by agc01@agccert.com.

SAR MEASUREMENT									
Depth of Liquid (cm):>15				Relative Humidity (%): 50.1					
Product: mobile phone1									
Test Mode: WCDMA V with QPSK modulation									
Position	**Mode**	**Ch.**	**Fr. (MHz)**	**Power Drift (<±5%)**	**SAR (1g) (W/kg)**	**Max. Tune-up Power (dBm)**	**Meas. output Power (dBm)**	**Scaled SAR (W/kg)**	**Limit (W/kg)**
Left Cheek	RMC 12.2kbps	4183	836.4	1.52	0.663	23	22.99	0.665	1.6
Left Tilt	RMC 12.2kbps	4183	836.4	-1.41	0.514	23	22.99	0.515	1.6
Right Cheek	RMC 12.2kbps	4183	836.4	-2.95	0.716	23	22.99	**0.718**	1.6
Right Tilt	RMC 12.2kbps	4183	836.4	3.39	0.618	23	22.99	0.619	1.6
Body back	RMC 12.2kbps	4183	836.4	2.03	0.664	23	22.99	**0.666**	1.6
Body front	RMC 12.2kbps	4183	836.4	3.22	0.656	23	22.99	0.658	1.6
Edge 2(Right)	RMC 12.2kbps	4183	836.4	3.29	0.337	23	22.99	0.338	1.6
Edge 3(Bottom)	RMC 12.2kbps	4183	836.4	-0.71	0.451	23	22.99	0.452	1.6
Edge 4(Left)	RMC 12.2kbps	4183	836.4	-3.25	0.468	23	22.99	0.469	1.6

Note:
· When the 1-g Reported SAR is ≤ 0.8 W/kg, testing for low and high channel is optional. Refer to KDB 447498.
·The test separation for body back, body front and 4 Edges is 10mm of all above table.

Any report having not been signed by authorized approver, or having been altered without authorization, or having not been stamped by the "Dedicated Testing/Inspection Stamp" is deemed to be invalid. Copying or excerpting portion of, or altering the content of the report is not permitted without the written authorization of AGC. The test results presented in the report apply only to the tested sample. Any objections to report issued by AGC should be submitted to AGC within 15days after the issuance of the test report. Further enquiry of validity or verification of the test report should be addressed to AGC by agc01@agccert.com.

SAR MEASUREMENT													
Depth of Liquid (cm):>15					Relative Humidity (%):57.3								
Product: mobile phone1													
Test Mode: LTE Band 2													
BM MHz	**MOD**	**Position**	**Test Mode**		**Ch.**	**Freq. (MHz)**	**Power Drift (<±5%)**	**SAR (1g) (W/kg)**	**Max. Tune up Power (dBm)**	**Meas. output Power (dBm)**	**Scaled SAR (W/kg)**	**Limit (W/kg)**
			UL RB Allocation	**UL RB START**								
20	**QPSK**	Left Cheek	1	0	18900	1880	3.01	1.112	24	23.67	1.200	1.6
		Left Tilt	1	0	18900	1880	-3.29	0.558	24	23.67	0.602	1.6
		Right Cheek	1	0	18700	1860	1.87	1.123	24	23.69	1.206	1.6
		Right Cheek	1	0	18900	1880	1.67	1.271	24	23.67	**1.371**	1.6
		Right Cheek	1	0	19100	1900	-1.79	1.111	24	23.98	1.116	1.6
		Right Tilt	1	0	18900	1880	-1.25	0.694	24	23.67	0.749	1.6
		Body back	1	0	18700	1860	-3.48	1.052	24	23.69	1.130	1.6
		Body back	1	0	18900	1880	-0.50	1.115	24	23.67	**1.203**	1.6
		Body back	1	0	19100	1900	0.93	1.034	24	23.98	1.039	1.6
		Body front	1	0	18900	1880	0.16	0.646	24	23.67	0.697	1.6
		Edge 2(Right)	1	0	18900	1880	2.55	0.603	24	23.67	0.651	1.6
		Edge 3(Bottom)	1	0	18900	1880	0.35	0.586	24	23.67	0.632	1.6
		Edge 4(Left)	1	0	18900	1880	0.27	0.209	24	23.67	0.225	1.6

Note:
· When the 1-g Reported SAR is ≤ 0.8 W/kg, testing for low and high channel is optional. Refer to KDB 447498.
·The test separation for body back, body front and 4 Edges is 10mm of all above table.

Any report having not been signed by authorized approver, or having been altered without authorization, or having not been stamped by the "Dedicated Testing/Inspection Stamp" is deemed to be invalid. Copying or excerpting portion of, or altering the content of the report is not permitted without the written authorization of AGC. The test results presented in the report apply only to the tested sample. Any objections to report issued by AGC should be submitted to AGC within 15days after the issuance of the test report. Further enquiry of validity or verification of the test report should be addressed to AGC by agc01@agccert.com.

SAR MEASUREMENT													
Depth of Liquid (cm):>15						Relative Humidity (%): 48.8							
Product: mobile phone1													
Test Mode: LTE Band 4													
BM MHz	**MOD**	**Position**	**Test Mode**		**Ch.**	**Freq. (MHz)**	**Power Drift (<±5%)**	**SAR (1g) (W/kg)**	**Max. Tuneup Power (dBm)**	**Meas. output Power (dBm)**	**Scaled SAR (W/kg)**	**Limit (W/kg)**
			UL RB Allocation	**UL RB START**								
20	**QPSK**	Left Cheek	1	0	20175	1732.5	-3.37	0.463	23.5	23.46	0.467	1.6
		Left Tilt	1	0	20175	1732.5	-1.70	0.310	23.5	23.46	0.313	1.6
		Right Cheek	1	0	20175	1732.5	0.46	0.580	23.5	23.46	**0.585**	1.6
		Right Tilt	1	0	20175	1732.5	0.71	0.450	23.5	23.46	0.454	1.6
		Body back	1	0	20050	1720	-3.09	0.822	23.5	23.32	0.857	1.6
		Body back	1	0	20175	1732.5	1.25	0.989	23.5	23.46	**0.998**	1.6
		Body back	1	0	20300	1745	2.72	0.835	23.5	23.05	0.926	1.6
		Body front	1	0	20175	1732.5	2.80	0.709	23.5	23.46	0.716	1.6
		Edge 2(Right)	1	0	20175	1732.5	-1.78	0.610	23.5	23.46	0.616	1.6
		Edge 3(Bottom)	1	0	20175	1732.5	2.71	0.698	23.5	23.46	0.704	1.6
		Edge 4(Left)	1	0	20175	1732.5	0.34	0.148	23.5	23.46	0.149	1.6

Note:
· When the 1-g Reported SAR is ≤ 0.8 W/kg, testing for low and high channel is optional. Refer to KDB 447498.
·The test separation for body back, body front and 4 Edges is 10mm of all above table.

Any report having not been signed by authorized approver, or having been altered without authorization, or having not been stamped by the "Dedicated Testing/Inspection Stamp" is deemed to be invalid. Copying or excerpting portion of, or altering the content of the report is not permitted without the written authorization of AGC. The test results presented in the report apply only to the tested sample. Any objections to report issued by AGC should be submitted to AGC within 15days after the issuance of the test report. Further enquiry of validity or verification of the test report should be addressed to AGC by agc01@agccert.com.

SAR MEASUREMENT													
Depth of Liquid (cm):>15					Relative Humidity (%): 50.1								
Product: mobile phone1													
Test Mode: LTE Band 5													
BM MHz	MOD	Position	Test Mode		Ch.	Freq. (MHz)	Power Drift (<±5%)	SAR (1g) (W/kg)	Max. Tuneup Power (dBm)	Meas. output Power (dBm)	Scaled SAR (W/kg)	Limit (W/kg)
			UL RB Allocation	UL RB START								
10	QPSK	Left Cheek	1	0	20525	836.5	2.18	0.665	23.5	23.46	0.671	1.6
		Left Tilt	1	0	20525	836.5	-1.62	0.574	23.5	23.46	0.579	1.6
		Right Cheek	1	0	20525	836.5	-0.47	0.792	23.5	23.46	**0.799**	1.6
		Right Tilt	1	0	20525	836.5	-3.22	0.691	23.5	23.46	0.697	1.6
		Body back	1	0	20450	829	3.48	0.711	23.5	23.46	0.718	1.6
		Body back	1	0	20525	836.5	-1.96	0.760	23.5	23.46	**0.767**	1.6
		Body back	1	0	20600	844	-1.48	0.707	23.5	23.46	0.714	1.6
		Body front	1	0	20525	836.5	1.57	0.679	23.5	23.46	0.685	1.6
		Edge 2(Right)	1	0	20525	836.5	-1.09	0.502	23.5	23.46	0.507	1.6
		Edge 3(Bottom)	1	0	20525	836.5	-1.61	0.159	23.5	23.46	0.160	1.6
		Edge 4(Left)	1	0	20525	836.5	0.45	0.558	23.5	23.46	0.563	1.6

Note:
· When the 1-g Reported SAR is ≤ 0.8 W/kg, testing for low and high channel is optional. Refer to KDB 447498.
·The test separation for body back, body front and 4 Edges is 10mm of all above table.

Any report having not been signed by authorized approver, or having been altered without authorization, or having not been stamped by the "Dedicated Testing/Inspection Stamp" is deemed to be invalid. Copying or excerpting portion of, or altering the content of the report is not permitted without the written authorization of AGC. The test results presented in the report apply only to the tested sample. Any objections to report issued by AGC should be submitted to AGC within 15days after the issuance of the test report. Further enquiry of validity or verification of the test report should be addressed to AGC by agc01@agccert.com.

SAR MEASUREMENT													
Depth of Liquid (cm):>15						Relative Humidity (%): 50.5							
Product: mobile phone1													
Test Mode: LTE Band 7													
BM MHz	**MOD**	**Position**	**Test Mode**		**Ch.**	**Freq. (MHz)**	**Power Drift (<±5%)**	**SAR (1g) (W/kg)**	**Max. Tuneup Power (dBm)**	**Meas. output Power (dBm)**	**Scaled SAR (W/kg)**	**Limit (W/kg)**
			UL RB Allocation	**UL RB START**								
20	**QPSK**	Left Cheek	1	0	21100	2535	-2.07	0.614	23	22.98	0.617	1.6
		Left Tilt	1	0	21100	2535	2.15	0.311	23	22.98	0.312	1.6
		Right Cheek	1	0	21100	2535	3.28	0.784	23	22.98	**0.788**	1.6
		Right Tilt	1	0	21100	2535	3.47	0.362	23	22.98	0.364	1.6
		Body back	1	0	20850	2510	0.10	1.027	23	22.64	1.116	1.6
		Body back	1	0	21100	2535	3.97	1.224	23	22.98	1.230	1.6
		Body back	1	0	21350	2560	-1.33	0.987	23	22.21	1.184	1.6
		Body front	1	0	21100	2535	-3.09	0.474	23	22.98	0.476	1.6
		Edge 2(Right)	1	0	21100	2535	-2.25	0.587	23	22.98	0.590	1.6
		Edge 3(Bottom)	1	0	20850	2510	3.40	1.236	23	22.64	1.343	1.6
		Edge 3(Bottom)	1	0	21100	2535	-3.08	1.428	23	22.98	**1.435**	1.6
		Edge 3(Bottom)	1	0	21350	2560	3.70	1.115	23	22.21	1.337	1.6
		Edge 4(Left)	1	0	21100	2535	1.71	0.058	23	22.98	0.058	1.6

Note:
· When the 1-g Reported SAR is ≤ 0.8 W/kg, testing for low and high channel is optional. Refer to KDB 447498.
·The test separation for body back, body front and 4 Edges is 10mm of all above table.

Any report having not been signed by authorized approver, or having been altered without authorization, or having not been stamped by the "Dedicated Testing/Inspection Stamp" is deemed to be invalid. Copying or excerpting portion of, or altering the content of the report is not permitted without the written authorization of AGC. The test results presented in the report apply only to the tested sample. Any objections to report issued by AGC should be submitted to AGC within 15days after the issuance of the test report. Further enquiry of validity or verification of the test report should be addressed to AGC by agc01@agccert.com.

Repeated SAR										
Product: mobile phone1										
Test Mode: GSM850&WCDMA II& WCDMA IV& WCDMA V& LTE BAND 2& LTE BAND 4& LTE BAND 7										
Position	**Mode**	**Ch.**	**Fr. (MHz)**	**Power Drift (<±5%)**	**Once SAR (1g) (W/kg)**	**Power Drift (<±5%)**	**Twice SAR (1g) (W/kg)**	**Power Drift (<±5%)**	**Third SAR (1g) (W/kg)**	**Limit W/kg**
Right Cheek	voice	128	824.2	1.63	0.799	--	--	--	--	1.6
Left Cheek	RMC 12.2kbps	9262	1852.4	-3.37	0.795	--	--	--	--	1.6
Left Cheek	RMC 12.2kbps	9400	1880	-2.61	0.816	--	--	--	--	1.6
Right Cheek	RMC 12.2kbps	9262	1852.4	2.49	0.903	--	--	--	--	1.6
Right Cheek	RMC 12.2kbps	9400	1880	0.48	0.952	--	--	--	--	1.6
Right Cheek	RMC 12.2kbps	9538	1907.6	0.17	0.905	--	--	--	--	1.6
Body back	RMC 12.2kbps	9262	1852.4	2.91	1.106	--	--	--	--	1.6
Body back	RMC 12.2kbps	9400	1880	-3.05	1.163	--	--	--	--	1.6
Body back	RMC 12.2kbps	9538	1907.6	-3.30	1.130	--	--	--	--	1.6
Body front	RMC 12.2kbps	9400	1880	3.22	0.837	--	--	--	--	1.6
Body front	RMC 12.2kbps	9538	1907.6	-3.93	0.779	--	--	--	--	1.6
Body back	RMC 12.2kbps	8562	1712.4	-1.28	1.048	--	--	--	--	1.6
Body back	RMC 12.2kbps	8662	1732.4	3.22	1.134	--	--	--	--	1.6
Body back	RMC 12.2kbps	8763	1752.6	-3.93	1.052	--	--	--	--	1.6
Position	**Mode**		**Ch.**	**Fr. (MHz)**	**Power Drift (<±5%)**	**Once SAR (1g) (W/kg)**	**Power Drift (<±5%)**	**Twice SAR (1g) (W/kg)**	**Power Drift (<±5%)**	**Third SAR (1g) (W/kg)**	**Limit W/kg**
	UL RB Allocation	**UL RB START**									
Right Cheek	1	0	18700	1860	1.70	1.091	--	--	--	-	1.6
Right Cheek	1	0	18900	1880	-1.44	1.229	--	--	--	-	1.6
Right Cheek	1	0	19100	1900	-0.78	1.076	--	--	--	-	1.6
Body back	1	0	18700	1860	-1.93	1.048	--	--	--	-	1.6
Body back	1	0	18900	1880	-2.21	1.098	--	--	--	-	1.6
Body back	1	0	19100	1900	3.33	1.023	--	--	--	-	1.6
Body back	1	0	20050	1720	-1.93	0.797	--	--	--	-	1.6
Body back	1	0	20175	1732.5	-2.21	0.959	--	--	--	-	1.6
Body back	1	0	20300	1745	3.33	0.822	--	--	--	-	1.6
Body back	1	0	20850	2510	-1.93	1.021	--	--	--	-	1.6
Body back	1	0	21100	2535	-2.21	1.221	--	--	--	-	1.6
Body back	1	0	21350	2560	3.33	0.955	--	--	--	-	1.6
Edge 3(Bottom)	1	0	20850	2510	-1.93	1.211	--	--	--	-	1.6
Edge 3(Bottom)	1	0	21100	2535	-2.21	1.408	--	--	--	-	1.6
Edge 3(Bottom)	1	0	21350	2560	3.33	1.100	--	--	--	-	1.6

Any report having not been signed by authorized approver, or having been altered without authorization, or having not been stamped by the "Dedicated Testing/Inspection Stamp" is deemed to be invalid. Copying or excerpting portion of, or altering the content of the report is not permitted without the written authorization of AGC. The test results presented in the report apply only to the tested sample. Any objections to report issued by AGC should be submitted to AGC within 15days after the issuance of the test report. Further enquiry of validity or verification of the test report should be addressed to AGC by agc01@agccert.com.

The second repeated SAR judge reference									
Product: mobile phone1									
Test Mode: GSM850&WCDMA II& WCDMA IV& WCDMA V& LTE BAND 2& LTE BAND 4& LTE BAND 7									
Band	**Position**	**Mode**		**Ch.**	**Fr. (MHz)**	**Orignal SAR (1g) (W/kg)**	**First SAR (1g) (W/kg)**	**Ratio**	**Limit**
GSM850	Right Cheek	voice		128	824.2	0.809	0.799	1.013	＜1.2
WCDMA II	Left Cheek	RMC 12.2kbps		9262	1852.4	0.804	0.795	1.011	＜1.2
	Left Cheek	RMC 12.2kbps		9400	1880	0.842	0.816	1.032	＜1.2
	Right Cheek	RMC 12.2kbps		9262	1852.4	0.908	0.903	1.006	＜1.2
	Right Cheek	RMC 12.2kbps		9400	1880	0.972	0.952	1.021	＜1.2
	Right Cheek	RMC 12.2kbps		9538	1907.6	0.941	0.905	1.040	＜1.2
	Body back	RMC 12.2kbps		9262	1852.4	1.132	1.106	1.024	＜1.2
	Body back	RMC 12.2kbps		9400	1880	1.200	1.163	1.032	＜1.2
	Body back	RMC 12.2kbps		9538	1907.6	1.141	1.130	1.010	＜1.2
	Body front	RMC 12.2kbps		9400	1880	0.839	0.837	1.002	＜1.2
	Body front	RMC 12.2kbps		9538	1907.6	0.801	0.779	1.028	＜1.2
WCDMA VI	Body back	RMC 12.2kbps		8562	1712.4	1.088	1.048	1.038	＜1.2
	Body back	RMC 12.2kbps		8662	1732.4	1.173	1.134	1.034	＜1.2
	Body back	RMC 12.2kbps		8763	1752.6	1.102	1.052	1.048	＜1.2
Band	**Position**	**Mode**		**Ch.**	**Fr. (MHz)**	**Orignal SAR (1g) (W/kg)**	**First SAR (1g) (W/kg)**	**Ratio**	**Limit**
		UL RB Allocation	**UL RB START**						
LTE Band 2	Right Cheek	1	0	18700	1860	1.123	1.091	1.029	＜1.2
	Right Cheek	1	0	18900	1880	1.271	1.229	1.034	＜1.2
	Right Cheek	1	0	19100	1900	1.111	1.076	1.033	＜1.2
	Body back	1	0	18700	1860	1.052	1.048	1.004	＜1.2
	Body back	1	0	18900	1880	1.115	1.098	1.015	＜1.2
	Body back	1	0	19100	1900	1.034	1.023	1.011	＜1.2
LTE Band 4	Body back	1	0	20050	1720	0.822	0.797	1.031	＜1.2
	Body back	1	0	20175	1732.5	0.989	0.959	1.031	＜1.2
	Body back	1	0	20300	1745	0.835	0.822	1.016	＜1.2
LTE Band 7	Body back	1	0	20850	2510	1.027	1.021	1.006	＜1.2
	Body back	1	0	21100	2535	1.224	1.221	1.002	＜1.2
	Body back	1	0	21350	2560	0.987	0.955	1.034	＜1.2
	Edge 3(Bottom)	1	0	20850	2510	1.236	1.211	1.021	＜1.2
	Edge 3(Bottom)	1	0	21100	2535	1.428	1.408	1.014	＜1.2
	Edge 3(Bottom)	1	0	21350	2560	1.115	1.100	1.014	＜1.2

Any report having not been signed by authorized approver, or having been altered without authorization, or having not been stamped by the "Dedicated Testing/Inspection Stamp" is deemed to be invalid. Copying or excerpting portion of, or altering the content of the report is not permitted without the written authorization of AGC. The test results presented in the report apply only to the tested sample. Any objections to report issued by AGC should be submitted to AGC within 15days after the issuance of the test report. Further enquiry of validity or verification of the test report should be addressed to AGC by agc01@agccert.com.

Simultaneous Multi-band Transmission Evaluation:

Application Simultaneous Transmission information:

NO	Simultaneous state	Portable Handset		Hotspot
		Head	Body-worn	
1	GSM(voice)+ Bluetooth(data)	Yes	Yes	-
2	GSM (Data) + Bluetooth(data)		Yes	-
3	WCDMA+ Bluetooth(data)	Yes	Yes	
4	LTE + Bluetooth(data)	Yes	Yes	

NOTE:

1. For simultaneous transmission at head and body exposure position, 3 transmitters simultaneous transmission was the worst state.
2. Based upon KDB 447498 D01, BT SAR is excluded as below table.
3. Based upon KDB 447498 D01,for handsets the test separation distance is determined by the smallest distance between the outer surface of the device and the user; which is 0mm for head SAR AND 10mm for body-worn SAR.
4. According to KDB 447498 D01 4.3.1, Standalone SAR test exclusion is as follow:
   For 100 MHz to 6 GHz and test separation distances ≤ 50 mm, the 1-g and 10-g SAR test exclusion thresholds are determined by the following:
   [(max. power of channel, including tune-up tolerance, mW) / (min. test separation distance, mm)] • [√f(GHz)] ≤ 3.0 for 1-g SAR, and ≤ 7.5 for 10-g extremity SAR[30], where
   - f(GHz) is the RF channel transmit frequency in GHz
   - Power and distance are rounded to the nearest mW and mm before calculation[31]
   - The result is rounded to one decimal place for comparison
   - The values 3.0 and 7.5 are referred to as numeric thresholds in step b) below

   The test exclusions are applicable only when the minimum test separation distance is ≤ 50 mm, and for transmission frequencies between 100 MHz and 6 GHz. When the minimum test separation distance is < 5 mm, a distance of 5 mm according to 4.1 f) is applied to determine SAR test exclusion.
5. I f the test separation distance is <5mm, 5mm is used for excluded SAR calculation.
6. According to KDB 447498 D01 4.3.2, simultaneous transmission SAR test exclusion is as follow:
   (1) Simultaneous transmission SAR test exclusion is determined for each operating configuration and exposure condition according to the reported standalone SAR of each applicable simultaneous transmitting antenna.
   (2) Any transmitters and antennas should be considered when calculating simultaneous mode.
   (3) For mobile phone and PC, it's the sum of all transmitters and antennas at the same mode with same position in each applicable exposure condition
   (4) When the standalone SAR test exclusion of section 4.3.2 is applied to an antenna that transmits simultaneously with other antennas, the standalone SAR must be estimated according to the following to det
   (max. power of channel, including tune-up tolerance, mW)/(min. test separation distance, mm)]·[√f(GHz)/x] W/kg for test separation distances ≤ 50 mm;
   where x = 7.5 for 1-g SAR, and x = 18.75 for 10-g SAR.

Any report having not been signed by authorized approver, or having been altered without authorization, or having not been stamped by the "Dedicated Testing/Inspection Stamp" is deemed to be invalid. Copying or excerpting portion of, or altering the content of the report is not permitted without the written authorization of AGC. The test results presented in the report apply only to the tested sample. Any objections to report issued by AGC should be submitted to AGC within 15days after the issuance of the test report. Further enquiry of validity or verification of the test report should be addressed to AGC by agc01@agccert.com.

7. When the sum of SAR is larger than the limit, SAR test exclusion is determined by the SAR to peak location separation ratio. The simultaneous transmitting antennas in each operating mode and exposure condition combination must be considered one pair at a time to determine the SAR to peak location separation ratio to qualify for test exclusion. The ratio is determined by (SAR1 + SAR2)1.5/Ri, rounded to two decimal digits, and must be ≤ 0.04 for all antenna pairs in the configuration to qualify for 1-g SAR test exclusion.

Estimated SAR		Maximum Average Power		Dis.(mm)	Frequency(GHz)	Stand alone SAR(1g) [W/kg]
		dBm	mW			
BT	Head	-4	0.398	5	2.48	0.125
	Body			10	2.48	0.063

Sum of the SAR for WWAN +BT:

Test position	Max SAR (W/kg)										Summed 1g-Max SAR(W/kg)
	GSM 850	PCS 1900	UMTS Band II	UMTS Band IV	UMTS Band V	LTE Band2	LTE Band4	LTE Band5	LTE Band7	BT	
Head	0.873	0.488	1.111	0.819	0.718	1.371	0.585	0.799	0.788	0.125	1.496
Body	0.845	0.525	1.371	1.260	0.666	1.203	0.998	0.767	1.435	0.063	**1.498**

Note:

·According to KDB 447498 D01 General RF Exposure Guidance, when the simultaneous transmission SAR is less than1.6 W/kg, SPLSR assessment is not required.
·SPLSR mean is “The SAR to Peak Location Separation Ratio “

Any report having not been signed by authorized approver, or having been altered without authorization, or having not been stamped by the “Dedicated Testing/Inspection Stamp” is deemed to be invalid. Copying or excerpting portion of, or altering the content of the report is not permitted without the written authorization of AGC. The test results presented in the report apply only to the tested sample. Any objections to report issued by AGC should be submitted to AGC within 15days after the issuance of the test report. Further enquiry of validity or verification of the test report should be addressed to AGC by agc01@agccert.com.

APPENDIX A. SAR SYSTEM CHECK DATA

Test Laboratory: AGC Lab **Date: Aug. 01,2024**
System Check Head 835 MHz
DUT: Dipole 835 MHz Type: SID 835
Communication System CW; Communication System Band: D835 (835.0 MHz); Duty Cycle: 1:1; Conv.F=1.89
Frequency: 835 MHz; Medium parameters used: f = 835 MHz; σ=0.87 mho/m; εr =41.86; ρ= 1000 kg/m³ ;
Phantom section: Flat Section; Input Power=20dBm

Ambient temperature (℃):20.7, Liquid temperature (℃): 20.2

SATIMO Configuration:
- Probe: SSE2; Calibrated: Apr 30, 2024; Serial No.: 2023-EPGO-414
- Sensor-Surface: 4mm (Mechanical Surface Detection)
- Phantom: SAM twin phantom
- Measurement SW: OpenSAR V4_02_35

Configuration/System Check 835MHz Head/Area Scan: Measurement grid: dx=8mm, dy=8mm
Configuration/System Check 835MHz Head/Zoom Scan: Measurement grid: dx=8mm,dy=8mm, dz=5mm

SURFACE SAR	VOLUME SAR
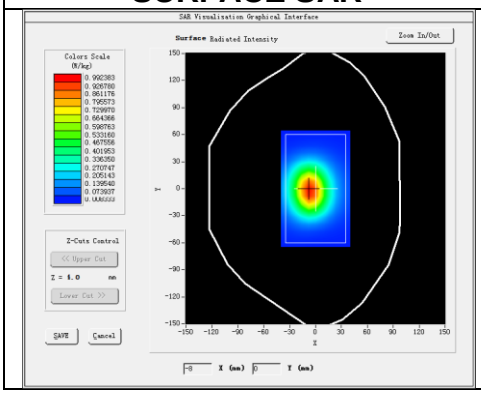	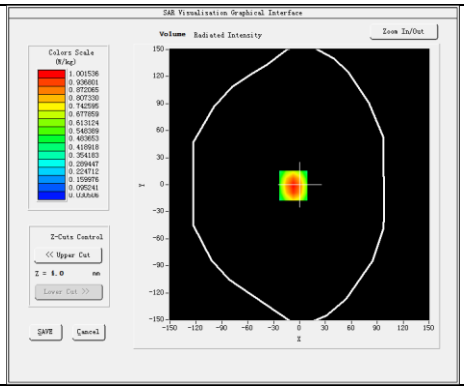

Maximum location: X=-7.00, Y=-1.00

SAR 10g (W/Kg)	0.636649
SAR 1g (W/Kg)	0.977729

Any report having not been signed by authorized approver, or having been altered without authorization, or having not been stamped by the "Dedicated Testing/Inspection Stamp" is deemed to be invalid. Copying or excerpting portion of, or altering the content of the report is not permitted without the written authorization of AGC. The test results presented in the report apply only to the tested sample. Any objections to report issued by AGC should be submitted to AGC within 15days after the issuance of the test report. Further enquiry of validity or verification of the test report should be addressed to AGC by agc01@agccert.com.

Z Axis Scan

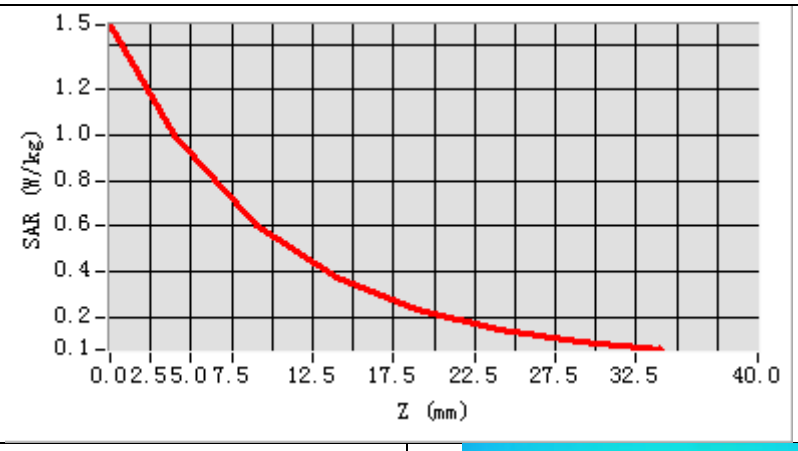

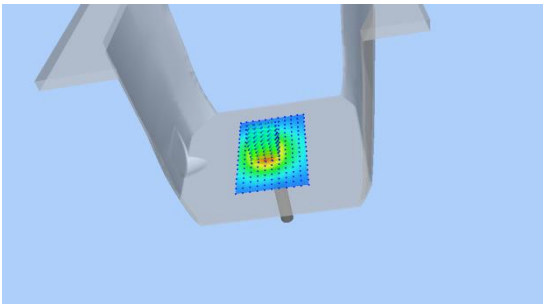

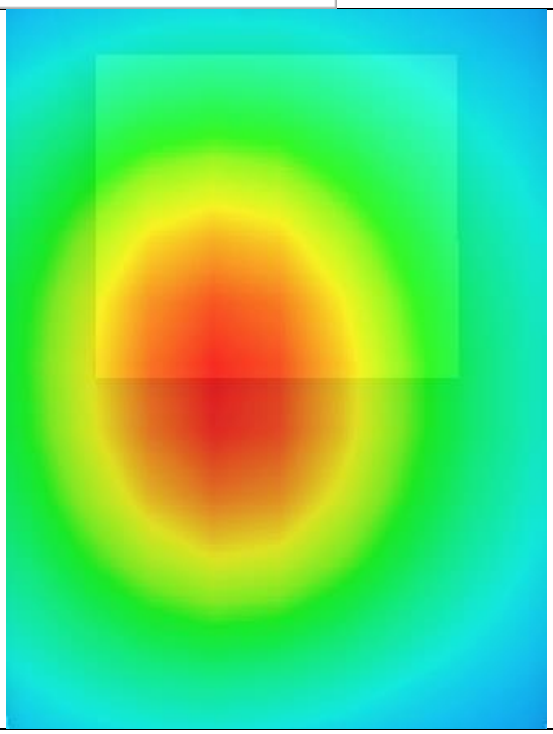

Any report having not been signed by authorized approver, or having been altered without authorization, or having not been stamped by the "Dedicated Testing/Inspection Stamp" is deemed to be invalid. Copying or excerpting portion of, or altering the content of the report is not permitted without the written authorization of AGC. The test results presented in the report apply only to the tested sample. Any objections to report issued by AGC should be submitted to AGC within 15days after the issuance of the test report. Further enquiry of validity or verification of the test report should be addressed to AGC by agc01@agccert.com.

Test Laboratory: AGC Lab **Date: Aug. 06,2024**
System Check Head 1800MHz
DUT: Dipole 1800 MHz; Type: SID 1800
Communication System: CW; Communication System Band: D1800 (1800.0 MHz); Duty Cycle:1:1; Conv.F=2.28
Frequency: 1800 MHz; Medium parameters used: f = 1800MHz; σ=1.48 mho/m; εr =40.34; ρ= 1000 kg/m³ ;
Phantom section: Flat Section; Input Power=20dBm

Ambient temperature (℃): 19.9, Liquid temperature (℃): 19.6

SATIMO Configuration:
Probe: SSE2; Calibrated: Apr 30, 2024; Serial No.: 2023-EPGO-414
- Sensor-Surface: 4mm (Mechanical Surface Detection)
- Phantom: SAM twin phantom
- Measurement SW: OpenSAR V4_02_35

Configuration/System Check 1750MHz Head/Area Scan: Measurement grid: dx=8mm,dy=8mm
Configuration/System Check 1750MHz Head/Zoom Scan: Measurement grid: dx=8mm,dy=8mm, dz=5mm

SURFACE SAR	VOLUME SAR
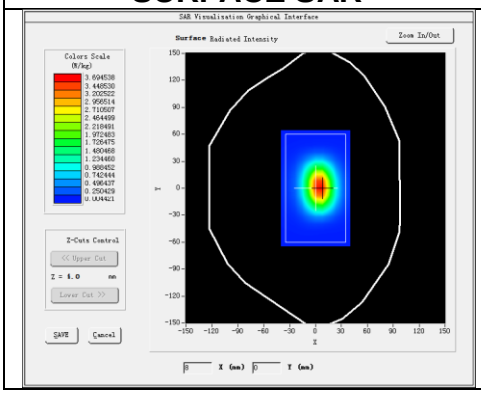	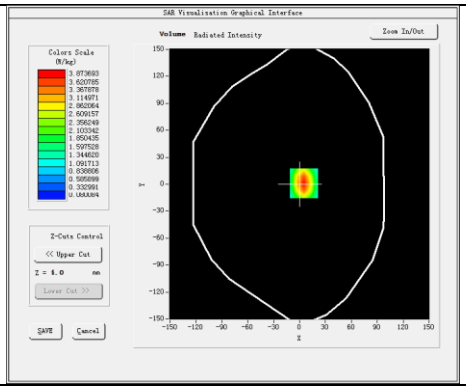

Maximum location: X=5.00, Y=1.00

SAR 10g (W/Kg)	2.054123
SAR 1g (W/Kg)	3.792180

Any report having not been signed by authorized approver, or having been altered without authorization, or having not been stamped by the "Dedicated Testing/Inspection Stamp" is deemed to be invalid. Copying or excerpting portion of, or altering the content of the report is not permitted without the written authorization of AGC. The test results presented in the report apply only to the tested sample. Any objections to report issued by AGC should be submitted to AGC within 15days after the issuance of the test report. Further enquiry of validity or verification of the test report should be addressed to AGC by agc01@agccert.com.

Z Axis Scan

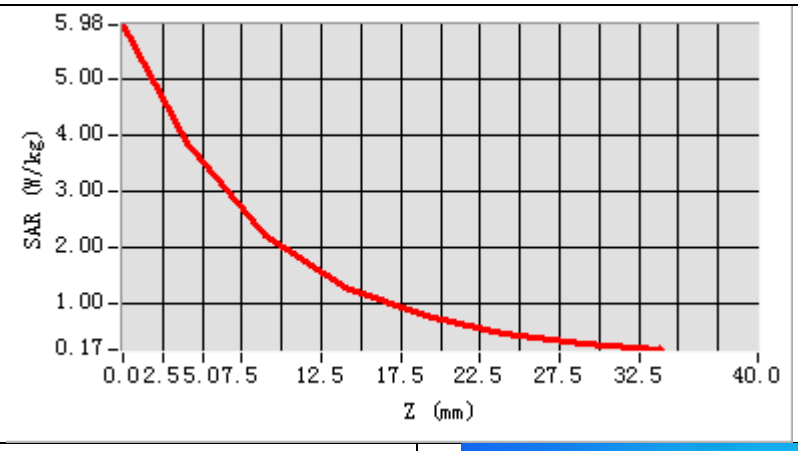

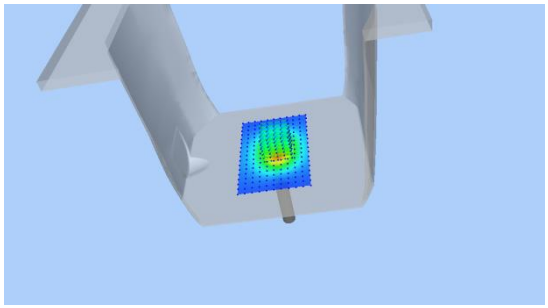

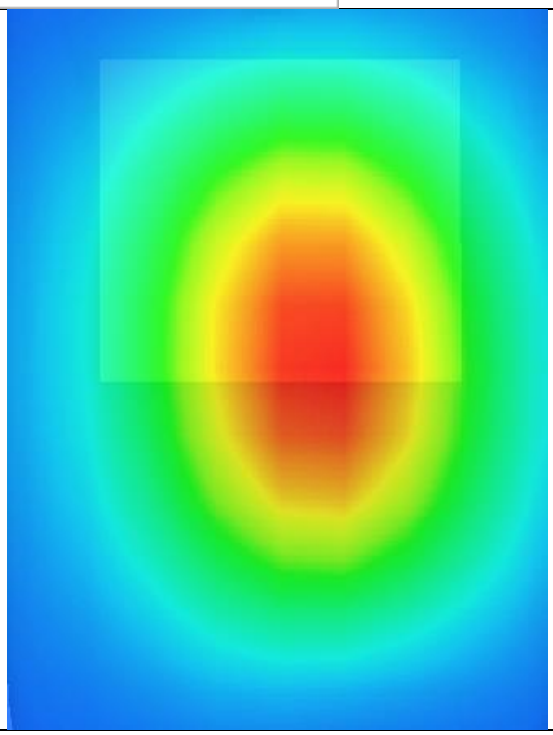

Any report having not been signed by authorized approver, or having been altered without authorization, or having not been stamped by the "Dedicated Testing/Inspection Stamp" is deemed to be invalid. Copying or excerpting portion of, or altering the content of the report is not permitted without the written authorization of AGC. The test results presented in the report apply only to the tested sample. Any objections to report issued by AGC should be submitted to AGC within 15days after the issuance of the test report. Further enquiry of validity or verification of the test report should be addressed to AGC by agc01@agccert.com.

Test Laboratory: AGC Lab **Date: Aug. 02,2024**
System Check Head 1900MHz
DUT: Dipole 1900 MHz; Type: SID 1900
Communication System: CW; Communication System Band: D1900 (1900.0 MHz); Duty Cycle:1:1; Conv.F=2.08
Frequency: 1900 MHz; Medium parameters used: f = 1900 MHz; σ=1.41 mho/m; εr =41.14; ρ= 1000 kg/m³ ;
Phantom section: Flat Section; Input Power=20dBm

Ambient temperature (℃):19.5, Liquid temperature (℃): 19.3

SATIMO Configuration:
Probe: SSE2; Calibrated: Apr 30, 2024; Serial No.: 2023-EPGO-414
- Sensor-Surface: 4mm (Mechanical Surface Detection)
- Phantom: SAM twin phantom
- Measurement SW: OpenSAR V4_02_35

Configuration/System Check 1900MHz Head/Area Scan: Measurement grid: dx=8mm, dy=8mm
Configuration/System Check 1900MHz Head/Zoom Scan: Measurement grid: dx=8mm,dy=8mm, dz=5mm

SURFACE SAR	VOLUME SAR
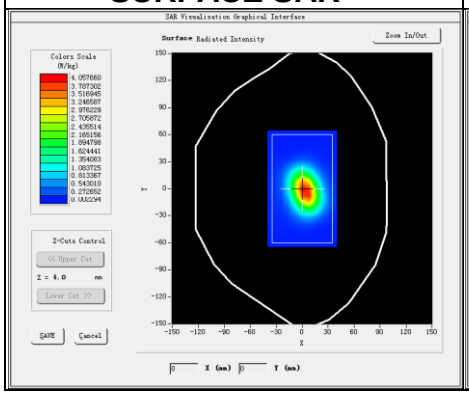	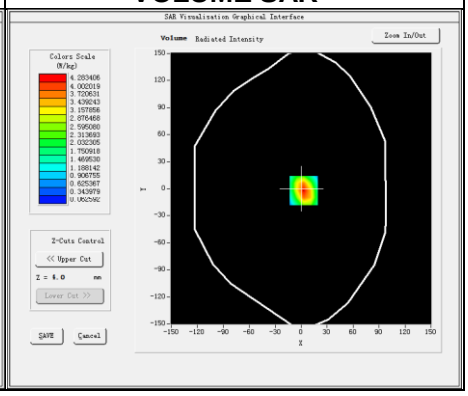

Maximum location: X=3.00, Y=-2.00

SAR 10g (W/Kg)	2.146369
SAR 1g (W/Kg)	4.073886

Any report having not been signed by authorized approver, or having been altered without authorization, or having not been stamped by the "Dedicated Testing/Inspection Stamp" is deemed to be invalid. Copying or excerpting portion of, or altering the content of the report is not permitted without the written authorization of AGC. The test results presented in the report apply only to the tested sample. Any objections to report issued by AGC should be submitted to AGC within 15days after the issuance of the test report. Further enquiry of validity or verification of the test report should be addressed to AGC by agc01@agccert.com.

Z Axis Scan

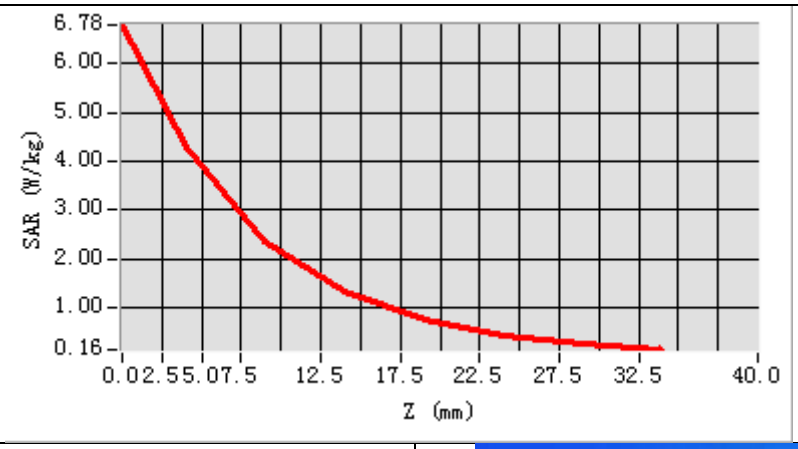

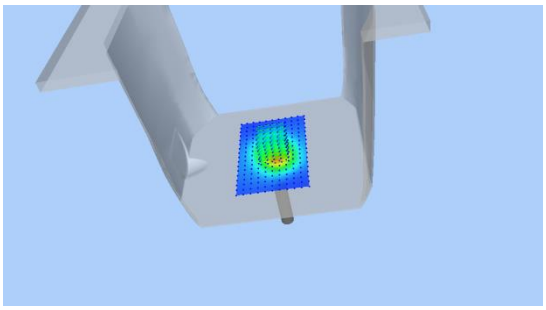

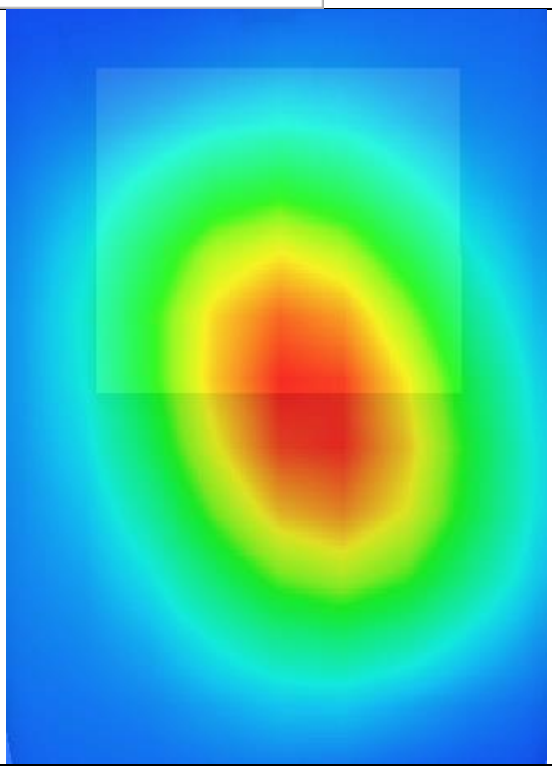

Any report having not been signed by authorized approver, or having been altered without authorization, or having not been stamped by the "Dedicated Testing/Inspection Stamp" is deemed to be invalid. Copying or excerpting portion of, or altering the content of the report is not permitted without the written authorization of AGC. The test results presented in the report apply only to the tested sample. Any objections to report issued by AGC should be submitted to AGC within 15days after the issuance of the test report. Further enquiry of validity or verification of the test report should be addressed to AGC by agc01@agccert.com.

Test Laboratory: AGC Lab **Date: Aug. 05,2024**
System Check Head 2600MHz
DUT: Dipole 2600 MHz; Type: SID 2600
Communication System: CW; Communication System Band: D2600 (2600.0 MHz); Duty Cycle: 1:1; Conv.F=2.06
Frequency:2600 MHz; Medium parameters used: f = 2600 MHz; σ=1.94 mho/m; εr =39.97; ρ= 1000 kg/m³ ;
Phantom section: Flat Section; Input Power=20dBm
Ambient temperature (℃): 19.6, Liquid temperature (℃): 19.2

SATIMO Configuration:
- Probe: SSE2; Calibrated: Apr 30, 2024; Serial No.: 2023-EPGO-414
- Sensor-Surface: 4mm (Mechanical Surface Detection)
- Phantom: SAM twin phantom
- Measurement SW: OpenSAR V4_02_35

Configuration/System Check 2600 Head/Area Scan: Measurement grid: dx=8mm,dy=8mm
Configuration/System Check 2600 Head/Zoom Scan: Measurement grid: dx=5mm,dy=5mm, dz=5mm

SURFACE SAR	VOLUME SAR
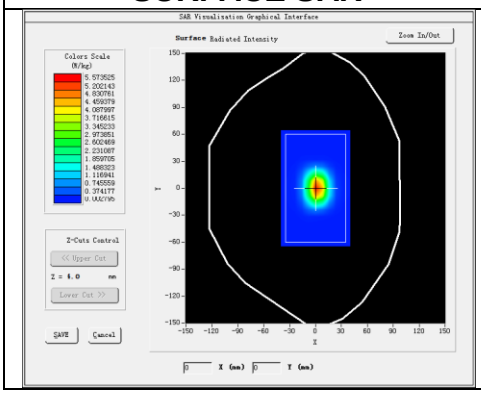	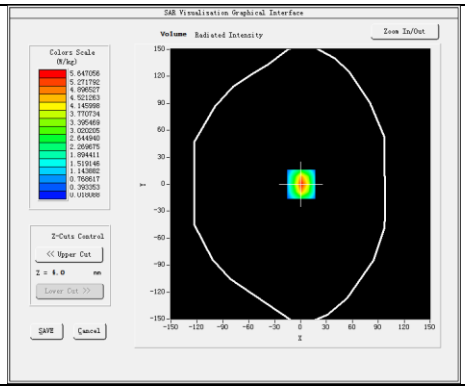

Maximum location: X=1.00, Y=0.00

SAR 10g (W/Kg)	2.278050
SAR 1g (W/Kg)	5.676696

Any report having not been signed by authorized approver, or having been altered without authorization, or having not been stamped by the "Dedicated Testing/Inspection Stamp" is deemed to be invalid. Copying or excerpting portion of, or altering the content of the report is not permitted without the written authorization of AGC. The test results presented in the report apply only to the tested sample. Any objections to report issued by AGC should be submitted to AGC within 15days after the issuance of the test report. Further enquiry of validity or verification of the test report should be addressed to AGC by agc01@agccert.com.

Z Axis Scan

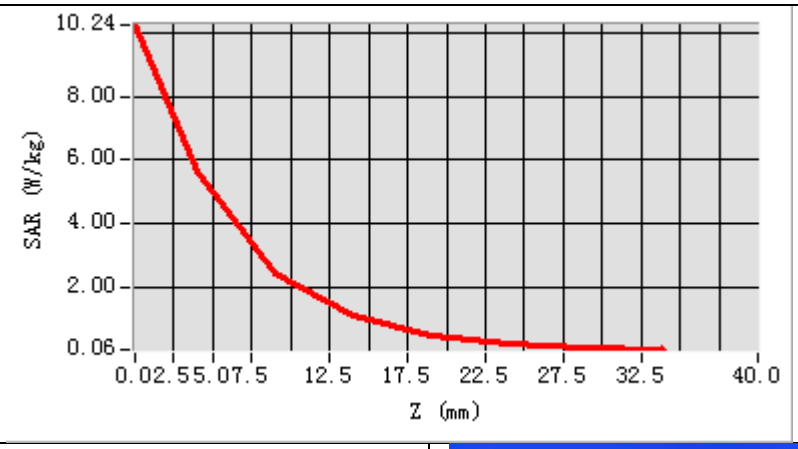

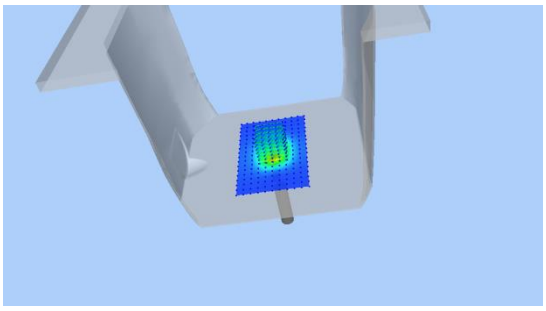

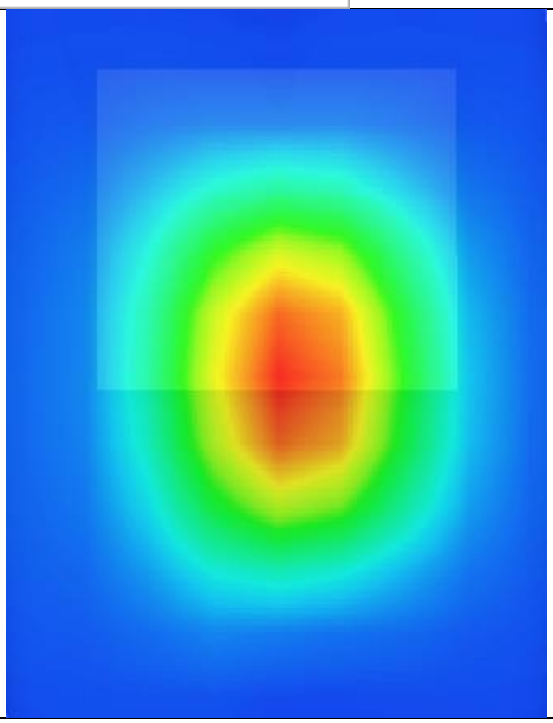

Any report having not been signed by authorized approver, or having been altered without authorization, or having not been stamped by the "Dedicated Testing/Inspection Stamp" is deemed to be invalid. Copying or excerpting portion of, or altering the content of the report is not permitted without the written authorization of AGC. The test results presented in the report apply only to the tested sample. Any objections to report issued by AGC should be submitted to AGC within 15days after the issuance of the test report. Further enquiry of validity or verification of the test report should be addressed to AGC by agc01@agccert.com.

APPENDIX B. SAR MEASUREMENT DATA

Test Laboratory: AGC Lab **Date: Aug. 01,2024**
GSM 850 Mid- Touch-Right <SIM 1>
DUT: mobile phone1; Type: D8

Communication System: Generic GSM; Communication System Band: GSM 850; Duty Cycle: 1:8.3; Conv.F=1.89; Frequency: 824.2MHz; Medium parameters used: f = 835 MHz; σ= 0.90 mho/m; εr = 42.11; ρ= 1000 kg/m³ ; Phantom section: Right Section

Ambient temperature (℃): 20.7, Liquid temperature (℃): 20.2

SATIMO Configuration:
- Probe: SSE2; Calibrated: Apr 30, 2024; Serial No.: 2023-EPGO-414
- Sensor-Surface: 4mm (Mechanical Surface Detection)
- Phantom: SAM twin phantom
- Measurement SW: OpenSAR V4_02_35

Configuration/GSM 850 Mid-Touch-Right/Area Scan: Measurement grid: dx=8mm, dy=8mm
Configuration/GSM 850 Mid-Touch-Right/Zoom Scan: Measurement grid: dx=8mm,dy=8mm, dz=5mm;

Area Scan	dx=8mm dy=8mm, h= 5.00 mm
ZoomScan	5x5x7,dx=8mm dy=8mm dz=5mm,Complete
Phantom	Right head
Device Position	Cheek
Band	GSM 850
Channels	Middle
Signal	TDMA (Crest factor: 8.0)

SURFACE SAR	VOLUME SAR
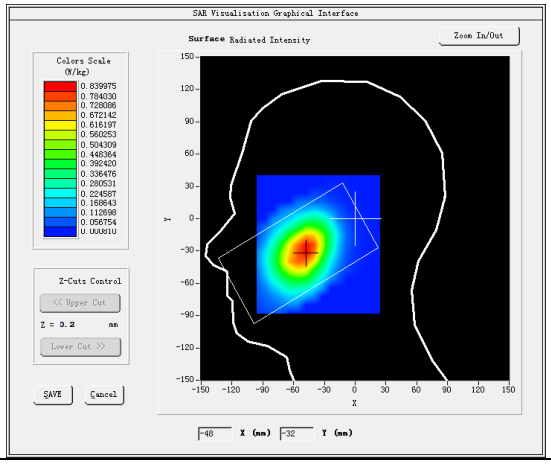	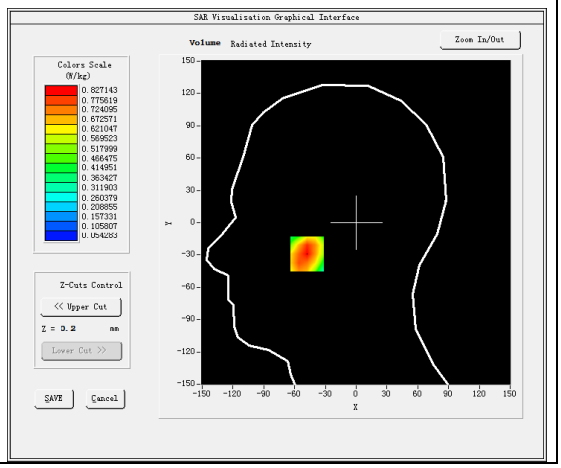

Maximum location: X=-48.00, Y=-29.00
SAR Peak: 1.19 W/kg

SAR 10g (W/Kg)	0.528606
SAR 1g (W/Kg)	0.808565

Any report having not been signed by authorized approver, or having been altered without authorization, or having not been stamped by the "Dedicated Testing/Inspection Stamp" is deemed to be invalid. Copying or excerpting portion of, or altering the content of the report is not permitted without the written authorization of AGC. The test results presented in the report apply only to the tested sample. Any objections to report issued by AGC should be submitted to AGC within 15days after the issuance of the test report. Further enquiry of validity or verification of the test report should be addressed to AGC by agc01@agccert.com.

Z (mm)	0.00	4.00	9.00	14.00	19.00	24.00	29.00
SAR (W/Kg)	1.1462	0.8271	0.5815	0.4354	0.3377	0.2341	0.1672

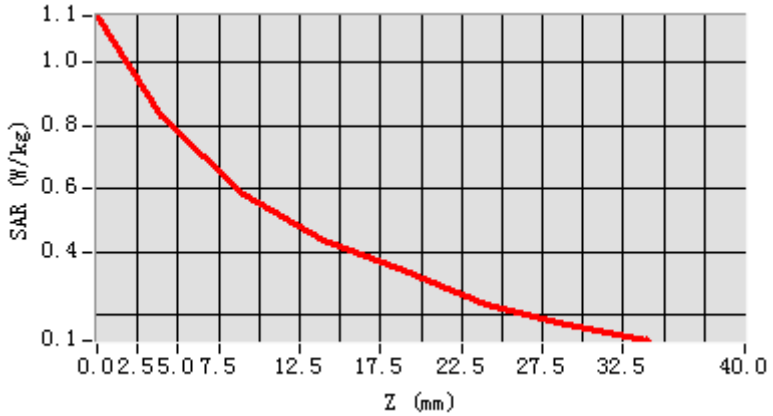

3D screen shot	Hot spot position
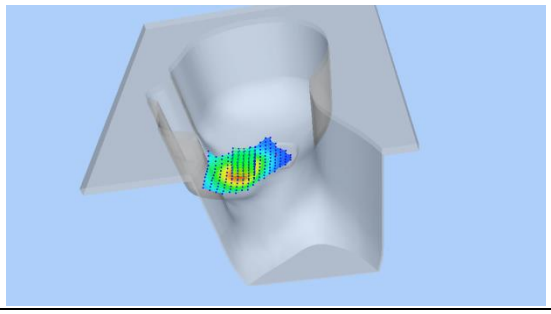	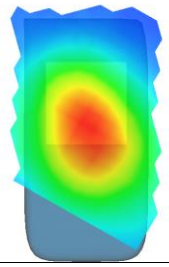

Any report having not been signed by authorized approver, or having been altered without authorization, or having not been stamped by the "Dedicated Testing/Inspection Stamp" is deemed to be invalid. Copying or excerpting portion of, or altering the content of the report is not permitted without the written authorization of AGC. The test results presented in the report apply only to the tested sample. Any objections to report issued by AGC should be submitted to AGC within 15days after the issuance of the test report. Further enquiry of validity or verification of the test report should be addressed to AGC by agc01@agccert.com.

Test Laboratory: AGC Lab **Date: Aug. 01,2024**
GSM 850 Mid- Body- Back (MS)<SIM 1>
DUT: mobile phone1; Type: D8

Communication System: Generic GSM; Communication System Band: GSM 850; Duty Cycle: 1:8.3; Conv.F=1.89; Frequency: 824.2MHz; Medium parameters used: f = 835 MHz; σ= 0.90 mho/m; εr = 42.11; ρ= 1000 kg/m³ ; Phantom section: Flat Section

Ambient temperature (℃): 20.7, Liquid temperature (℃): 20.2

SATIMO Configuration:
- Probe: SSE2; Calibrated: Apr 30, 2024; Serial No.: 2023-EPGO-414
- Sensor-Surface: 4mm (Mechanical Surface Detection)
- Phantom: SAM twin phantom
- Measurement SW: OpenSAR V4_02_35

Configuration/GSM 850 Mid-Body-Back/Area Scan: Measurement grid: dx=8mm, dy=8mm
Configuration/GSM 850 Mid-Body-Back/Zoom Scan: Measurement grid: dx=8mm,dy=8mm, dz=5mm;

Area Scan	surf_sam_plan.txt, h= 5.00 mm
ZoomScan	5x5x7,dx=8mm dy=8mm dz=5mm,Complete
Phantom	Validation plane
Device Position	Body Back
Band	GSM 850
Channels	Middle
Signal	TDMA (Crest factor: 8.0)

SURFACE SAR	VOLUME SAR
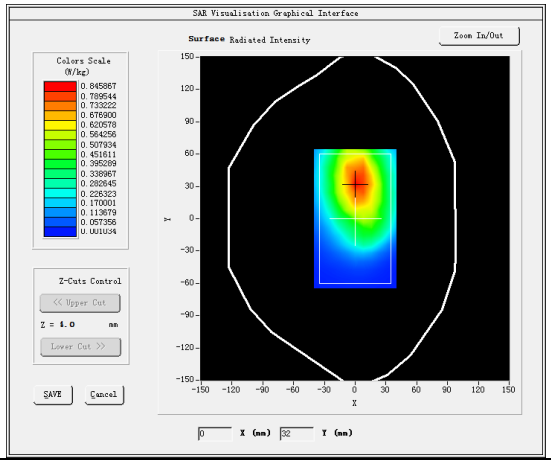	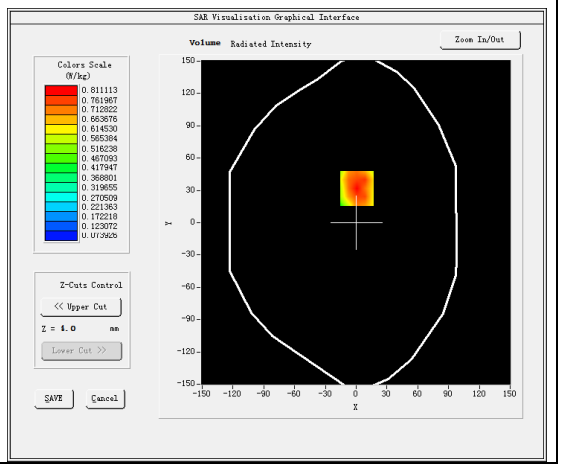

Maximum location: X=1.00, Y=32.00
SAR Peak: 1.09 W/kg

SAR 10g (W/Kg)	0.533247
SAR 1g (W/Kg)	0.782138

Any report having not been signed by authorized approver, or having been altered without authorization, or having not been stamped by the "Dedicated Testing/Inspection Stamp" is deemed to be invalid. Copying or excerpting portion of, or altering the content of the report is not permitted without the written authorization of AGC. The test results presented in the report apply only to the tested sample. Any objections to report issued by AGC should be submitted to AGC within 15days after the issuance of the test report. Further enquiry of validity or verification of the test report should be addressed to AGC by agc01@agccert.com.

Z (mm)	0.00	4.00	9.00	14.00	19.00	24.00	29.00
SAR (W/Kg)	1.0914	0.8111	0.5738	0.4377	0.3106	0.2434	0.1647

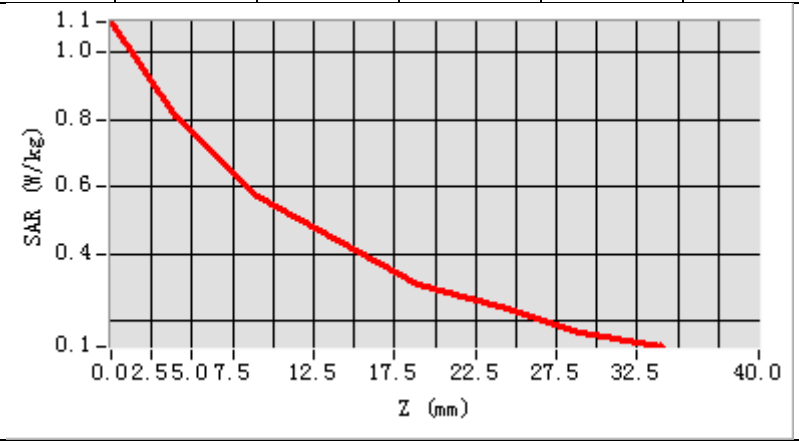

3D screen shot	Hot spot position
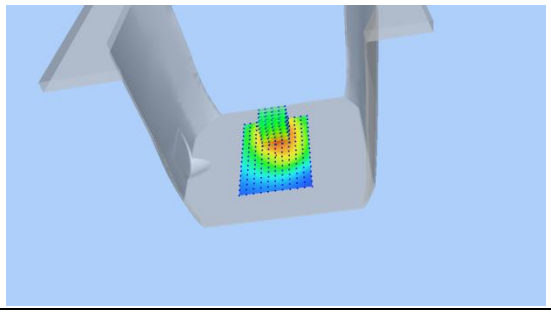	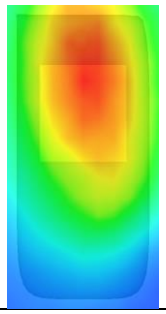

Any report having not been signed by authorized approver, or having been altered without authorization, or having not been stamped by the "Dedicated Testing/Inspection Stamp" is deemed to be invalid. Copying or excerpting portion of, or altering the content of the report is not permitted without the written authorization of AGC. The test results presented in the report apply only to the tested sample. Any objections to report issued by AGC should be submitted to AGC within 15days after the issuance of the test report. Further enquiry of validity or verification of the test report should be addressed to AGC by agc01@agccert.com.

Test Laboratory: AGC Lab **Date: Aug. 01,2024**
GPRS 850 Mid- Body- Back (2up)
DUT: mobile phone1; Type: D8

Communication System: GPRS-2 Slot; Communication System Band: GSM 850; Duty Cycle: 1:4.2; Conv.F=1.89; Frequency: 836.6 MHz; Medium parameters used: f = 835 MHz; σ= 0.93 mho/m; εr = 40.94; ρ= 1000 kg/m³ ; Phantom section: Flat Section

Ambient temperature (℃): 20.7, Liquid temperature (℃): 20.2

SATIMO Configuration:
- Probe: SSE2; Calibrated: Apr 30, 2024; Serial No.: 2023-EPGO-414
- Sensor-Surface: 4mm (Mechanical Surface Detection)
- Phantom: SAM twin phantom
- Measurement SW: OpenSAR V4_02_35

Configuration/GPRS 850 Mid-Body-Back/Area Scan: Measurement grid: dx=8mm, dy=8mm
Configuration/GPRS 850 Mid-Body-Back/Zoom Scan: Measurement grid: dx=8mm,dy=8mm, dz=5mm;

Area Scan	surf_sam_plan.txt, h= 5.00 mm
Zoom Scan	5x5x7,dx=8mm dy=8mm dz=5mm,Complete
Phantom	Validation plane
Device Position	Body Back
Band	GSM 850
Channels	Middle
Signal	TDMA (Crest factor: 4.0)

SURFACE SAR	VOLUME SAR
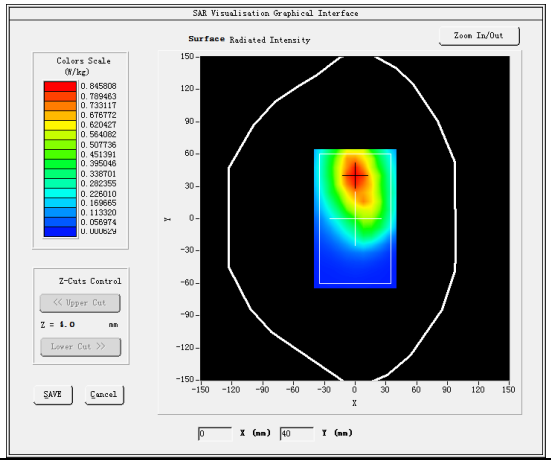	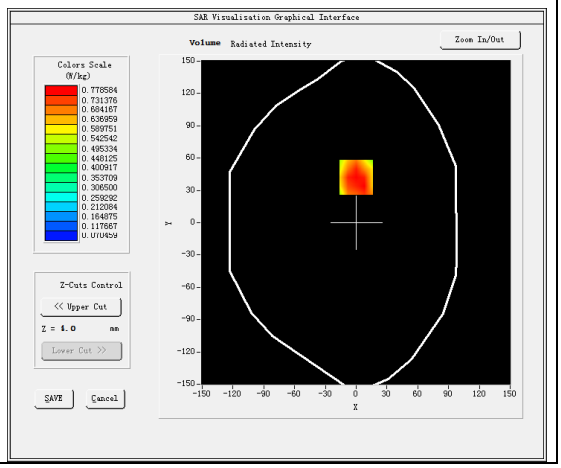

Maximum location: X=0.00, Y=42.00
SAR Peak: 1.04 W/kg

SAR 10g (W/Kg)	0.523535
SAR 1g (W/Kg)	0.756775

Any report having not been signed by authorized approver, or having been altered without authorization, or having not been stamped by the "Dedicated Testing/Inspection Stamp" is deemed to be invalid. Copying or excerpting portion of, or altering the content of the report is not permitted without the written authorization of AGC. The test results presented in the report apply only to the tested sample. Any objections to report issued by AGC should be submitted to AGC within 15days after the issuance of the test report. Further enquiry of validity or verification of the test report should be addressed to AGC by agc01@agccert.com.

Z (mm)	0.00	4.00	9.00	14.00	19.00	24.00	29.00
SAR (W/Kg)	1.1494	0.7786	0.5087	0.4005	0.2771	0.2136	0.1361

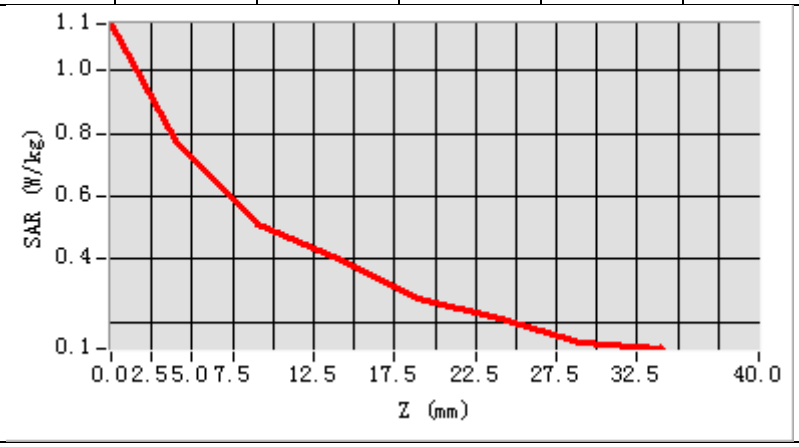

3D screen shot	Hot spot position
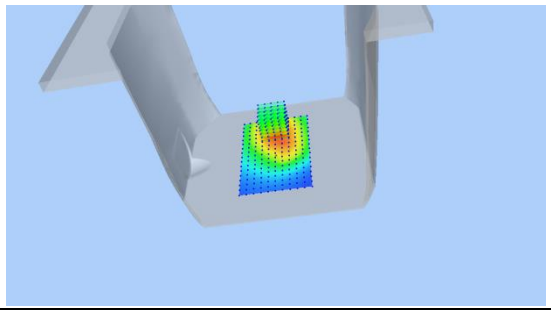	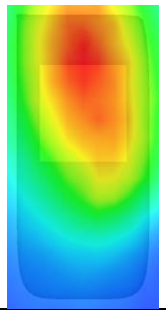

Any report having not been signed by authorized approver, or having been altered without authorization, or having not been stamped by the "Dedicated Testing/Inspection Stamp" is deemed to be invalid. Copying or excerpting portion of, or altering the content of the report is not permitted without the written authorization of AGC. The test results presented in the report apply only to the tested sample. Any objections to report issued by AGC should be submitted to AGC within 15days after the issuance of the test report. Further enquiry of validity or verification of the test report should be addressed to AGC by agc01@agccert.com.

Test Laboratory: AGC Lab **Date: Aug. 02,2024**
PCS 1900 Mid-Touch-Right <SIM 1>
DUT: mobile phone1; Type: D8

Communication System: Generic GSM; Communication System Band: PCS 1900; Duty Cycle: 1:8.3; Conv.F=2.08; Frequency: 1850.2 MHz; Medium parameters used: f = 1900 MHz; σ= 1.43 mho/m; εr =41.20; ρ= 1000 kg/m³ ; Phantom section: Right Section

Ambient temperature (℃): 19.5, Liquid temperature (℃): 19.3

SATIMO Configuration:
- Probe: SSE2; Calibrated: Apr 30, 2024; Serial No.: 2023-EPGO-414
- Sensor-Surface: 4mm (Mechanical Surface Detection)
- Phantom: SAM twin phantom
- Measurement SW: OpenSAR V4_02_35

Configuration/PCS1900 Mid-Touch-Right/Area Scan: Measurement grid: dx=8mm, dy=8mm
Configuration/PCS1900 Mid-Touch-Right/Zoom Scan: Measurement grid: dx=8mm,dy=8mm, dz=5mm;

Area Scan	dx=8mm dy=8mm, h= 5.00 mm
ZoomScan	5x5x7,dx=8mm dy=8mm dz=5mm,Complete
Phantom	Right head
Device Position	Cheek
Band	PCS 1900
Channels	Middle
Signal	TDMA (Crest factor: 8.0)

SURFACE SAR	VOLUME SAR
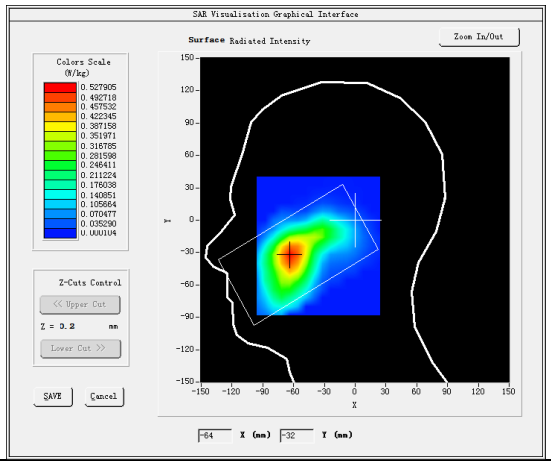	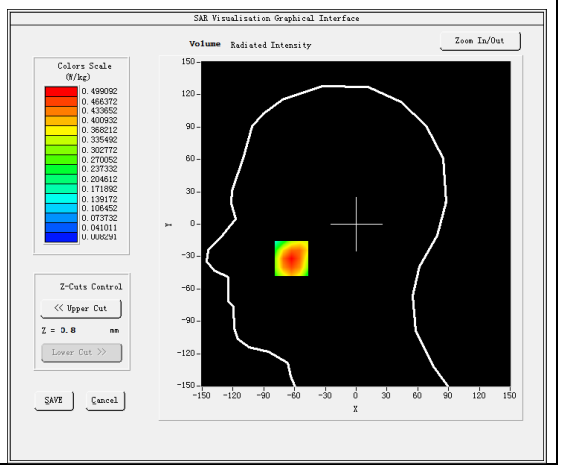

Maximum location: X=-63.00, Y=-32.00
SAR Peak: 0.70 W/kg

SAR 10g (W/Kg)	0.293273
SAR 1g (W/Kg)	0.484353

Any report having not been signed by authorized approver, or having been altered without authorization, or having not been stamped by the "Dedicated Testing/Inspection Stamp" is deemed to be invalid. Copying or excerpting portion of, or altering the content of the report is not permitted without the written authorization of AGC. The test results presented in the report apply only to the tested sample. Any objections to report issued by AGC should be submitted to AGC within 15days after the issuance of the test report. Further enquiry of validity or verification of the test report should be addressed to AGC by agc01@agccert.com.

Z (mm)	0.00	4.00	9.00	14.00	19.00	24.00	29.00
SAR (W/Kg)	0.6969	0.4991	0.3322	0.2137	0.1471	0.0904	0.0550

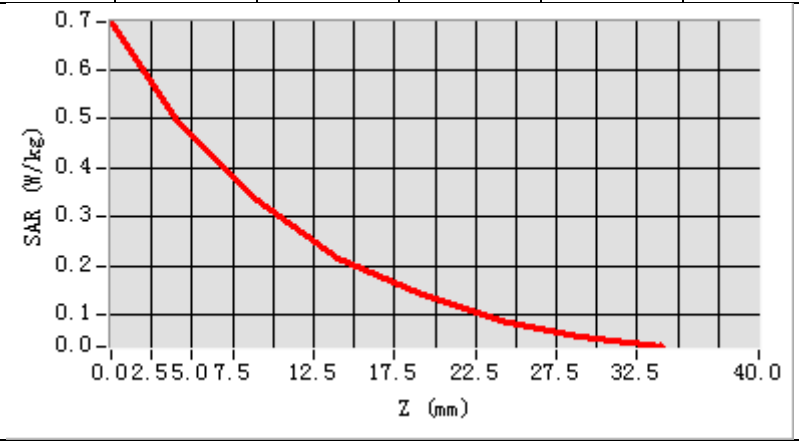

3D screen shot	Hot spot position
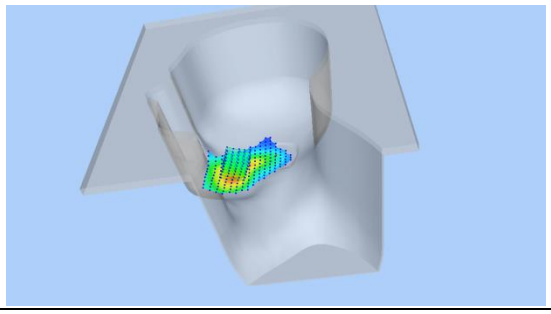	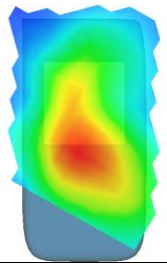

Any report having not been signed by authorized approver, or having been altered without authorization, or having not been stamped by the "Dedicated Testing/Inspection Stamp" is deemed to be invalid. Copying or excerpting portion of, or altering the content of the report is not permitted without the written authorization of AGC. The test results presented in the report apply only to the tested sample. Any objections to report issued by AGC should be submitted to AGC within 15days after the issuance of the test report. Further enquiry of validity or verification of the test report should be addressed to AGC by agc01@agccert.com.

Test Laboratory: AGC Lab **Date: Aug. 02,2024**
PCS 1900 Mid-Body-Back (MS)<SIM 1>
DUT: mobile phone1; Type: D8

Communication System: Generic GSM; Communication System Band: PCS 1900; Duty Cycle: 1:8.3; Conv.F=2.08; Frequency: 1850.2 MHz; Medium parameters used: f = 1900 MHz; σ= 1.43 mho/m; εr =41.20; ρ= 1000 kg/m³
Phantom section: Flat Section

Ambient temperature (℃): 19.5, Liquid temperature (℃): 19.3

SATIMO Configuration:
- Probe: SSE2; Calibrated: Apr 30, 2024; Serial No.: 2023-EPGO-414
- Sensor-Surface: 4mm (Mechanical Surface Detection)
- Phantom: SAM twin phantom
- Measurement SW: OpenSAR V4_02_35

Configuration/PCS1900 Mid-Body-Back/Area Scan: Measurement grid: dx=8mm, dy=8mm
Configuration/PCS1900 Mid-Body-Back/Zoom Scan: Measurement grid: dx=8mm,dy=8mm, dz=5mm;

Area Scan	surf_sam_plan.txt, h= 5.00 mm
ZoomScan	5x5x7,dx=8mm dy=8mm dz=5mm,Complete
Phantom	Validation plane
Device Position	Body Back
Band	PCS 1900
Channels	Middle
Signal	TDMA (Crest factor: 8.0)

SURFACE SAR	VOLUME SAR
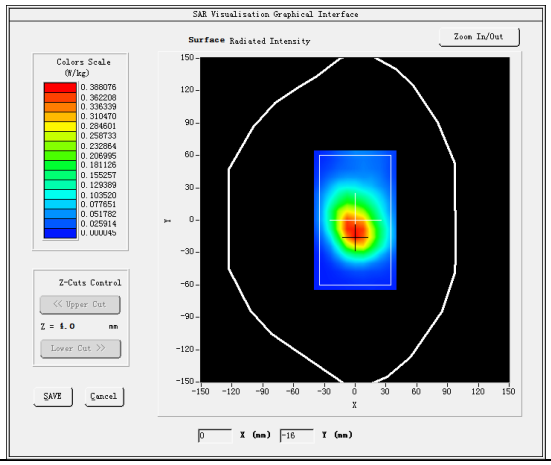	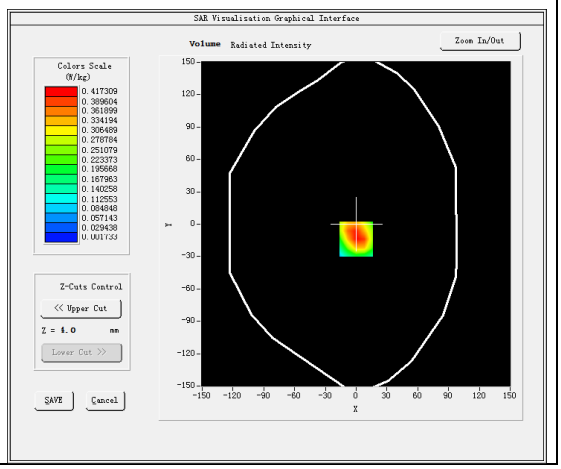

Maximum location: X=0.00, Y=-14.00
SAR Peak: 0.68 W/kg

SAR 10g (W/Kg)	0.226079
SAR 1g (W/Kg)	0.412259

Any report having not been signed by authorized approver, or having been altered without authorization, or having not been stamped by the "Dedicated Testing/Inspection Stamp" is deemed to be invalid. Copying or excerpting portion of, or altering the content of the report is not permitted without the written authorization of AGC. The test results presented in the report apply only to the tested sample. Any objections to report issued by AGC should be submitted to AGC within 15days after the issuance of the test report. Further enquiry of validity or verification of the test report should be addressed to AGC by agc01@agccert.com.

Z (mm)	0.00	4.00	9.00	14.00	19.00	24.00	29.00
SAR (W/Kg)	0.6695	0.4173	0.2276	0.1382	0.0794	0.0494	0.0273

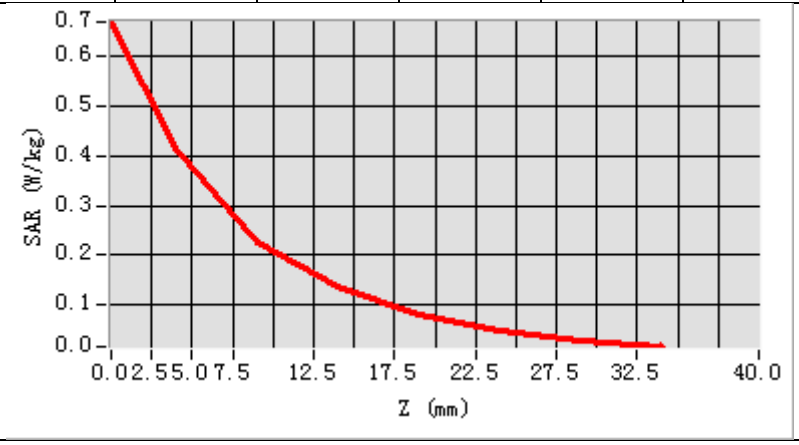

3D screen shot	Hot spot position
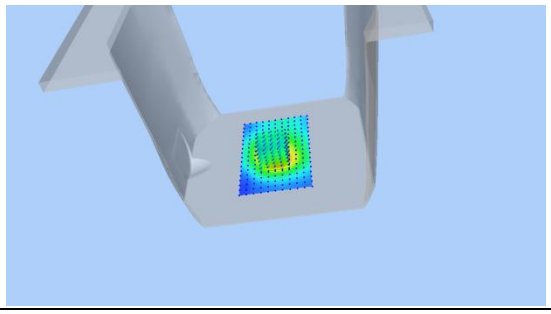	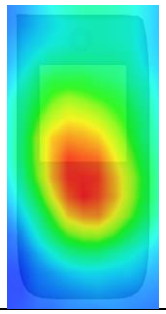

Any report having not been signed by authorized approver, or having been altered without authorization, or having not been stamped by the "Dedicated Testing/Inspection Stamp" is deemed to be invalid. Copying or excerpting portion of, or altering the content of the report is not permitted without the written authorization of AGC. The test results presented in the report apply only to the tested sample. Any objections to report issued by AGC should be submitted to AGC within 15days after the issuance of the test report. Further enquiry of validity or verification of the test report should be addressed to AGC by agc01@agccert.com.

Test Laboratory: AGC Lab **Date: Aug. 02,2024**
GPRS 1900 Mid-Body-Back (3up)
DUT: mobile phone1; Type: D8

Communication System: GPRS-3Slot; Communication System Band: PCS 1900; Duty Cycle: 1:2.7; Conv.F=2.08; Frequency: 1880 MHz; Medium parameters used: f = 1900 MHz; σ= 1.48 mho/m; εr =40.34; ρ= 1000 kg/m³ ; Phantom section: Flat Section

Ambient temperature (℃): 19.5, Liquid temperature (℃): 19.3

SATIMO Configuration:
- Probe: SSE2; Calibrated: Apr 30, 2024; Serial No.: 2023-EPGO-414
- Sensor-Surface: 4mm (Mechanical Surface Detection)
- Phantom: SAM twin phantom
- Measurement SW: OpenSAR V4_02_35

Configuration/GPRS1900 Mid-Body-Back/Area Scan: Measurement grid: dx=8mm, dy=8mm
Configuration/GPRS1900 Mid-Body-Back/Zoom Scan: Measurement grid: dx=8mm,dy=8mm, dz=5mm;

Area Scan	surf_sam_plan.txt, h= 5.00 mm
Zoom Scan	5x5x7,dx=8mm dy=8mm dz=5mm,Complete
Phantom	Validation plane
Device Position	Body Back
Band	PCS 1900
Channels	Middle
Signal	TDMA (Crest factor: 2.7)

SURFACE SAR	VOLUME SAR
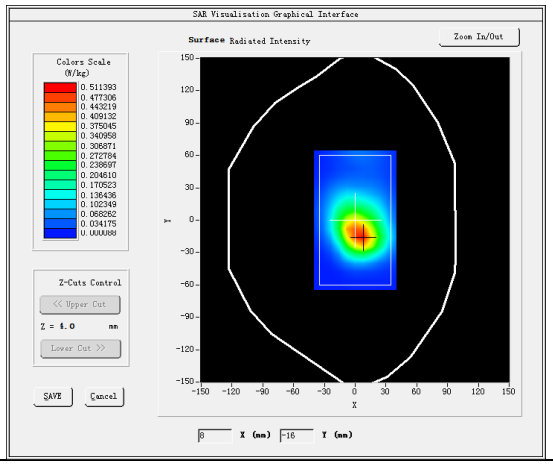	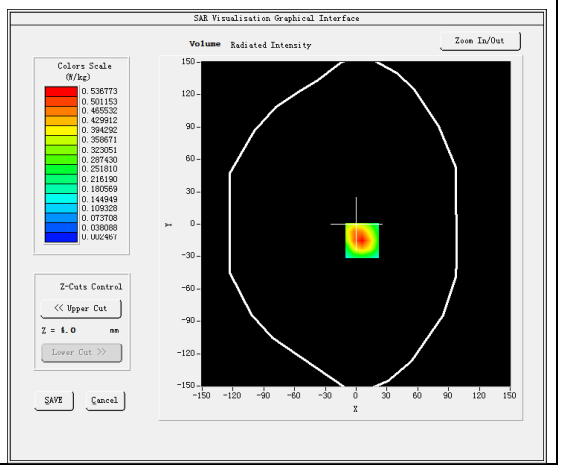

Maximum location: X=6.00, Y=-15.00
SAR Peak: 0.83 W/kg

SAR 10g (W/Kg)	0.279238
SAR 1g (W/Kg)	0.511602

Any report having not been signed by authorized approver, or having been altered without authorization, or having not been stamped by the "Dedicated Testing/Inspection Stamp" is deemed to be invalid. Copying or excerpting portion of, or altering the content of the report is not permitted without the written authorization of AGC. The test results presented in the report apply only to the tested sample. Any objections to report issued by AGC should be submitted to AGC within 15days after the issuance of the test report. Further enquiry of validity or verification of the test report should be addressed to AGC by agc01@agccert.com.

Z (mm)	0.00	4.00	9.00	14.00	19.00	24.00	29.00
SAR (W/Kg)	0.8332	0.5368	0.3000	0.1687	0.0946	0.0584	0.0337

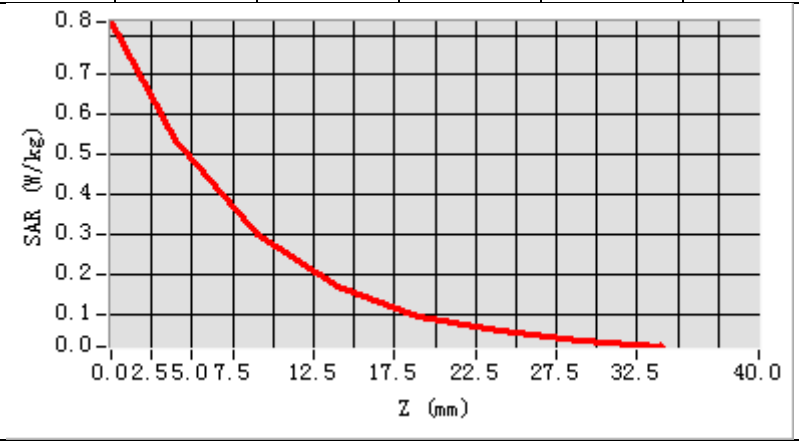

3D screen shot	Hot spot position
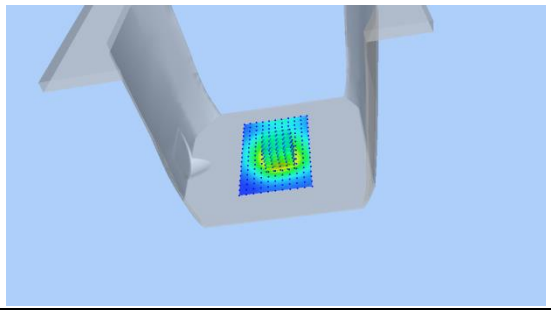	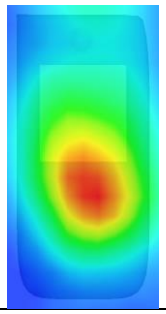

Any report having not been signed by authorized approver, or having been altered without authorization, or having not been stamped by the "Dedicated Testing/Inspection Stamp" is deemed to be invalid. Copying or excerpting portion of, or altering the content of the report is not permitted without the written authorization of AGC. The test results presented in the report apply only to the tested sample. Any objections to report issued by AGC should be submitted to AGC within 15days after the issuance of the test report. Further enquiry of validity or verification of the test report should be addressed to AGC by agc01@agccert.com.

Test Laboratory: AGC Lab **Date: Aug. 02,2024**
WCDMA Band II Mid-Touch-Right (RMC)
DUT: mobile phone1; Type: D8

Communication System: UMTS; Communication System Band: Band II UTRA/FDD ;Duty Cycle:1:1; Conv.F=2.08; Frequency: 1880 MHz; Medium parameters used: f = 1900 MHz; σ= 1.48 mho/m; εr =40.34; ρ= 1000 kg/m³ ; Phantom section: Right Section

Ambient temperature (℃): 19.5, Liquid temperature (℃): 19.3

SATIMO Configuration:
- Probe: SSE2; Calibrated: Apr 30, 2024; Serial No.: 2023-EPGO-414
- Sensor-Surface: 4mm (Mechanical Surface Detection)
- Phantom: SAM twin phantom
- Measurement SW: OpenSAR V4_02_35

Configuration/WCDMA band II Mid-Touch-Right/Area Scan: Measurement grid: dx=8mm, dy=8mm
Configuration/WCDMA band II Mid-Touch-Right/Zoom Scan: Measurement grid: dx=8mm,dy=8mm, dz=5mm;

Area Scan	dx=8mm dy=8mm, h= 5.00 mm
ZoomScan	5x5x7,dx=8mm dy=8mm dz=5mm,Complete
Phantom	Right head
Device Position	Cheek
Band	WCDMA band II
Channels	Middle
Signal	CDMA (Crest factor: 1.0)

SURFACE SAR	VOLUME SAR
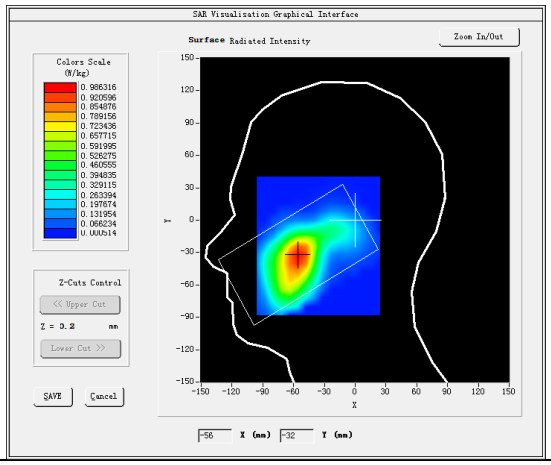	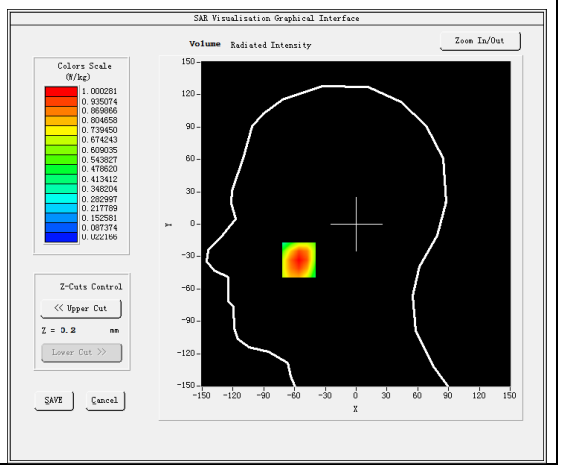

Maximum location: X=-56.00, Y=-33.00
SAR Peak: 1.37 W/kg

SAR 10g (W/Kg)	0.592429
SAR 1g (W/Kg)	0.971607

Any report having not been signed by authorized approver, or having been altered without authorization, or having not been stamped by the "Dedicated Testing/Inspection Stamp" is deemed to be invalid. Copying or excerpting portion of, or altering the content of the report is not permitted without the written authorization of AGC. The test results presented in the report apply only to the tested sample. Any objections to report issued by AGC should be submitted to AGC within 15days after the issuance of the test report. Further enquiry of validity or verification of the test report should be addressed to AGC by agc01@agccert.com.

Z (mm)	0.00	4.00	9.00	14.00	19.00	24.00	29.00
SAR (W/Kg)	1.3436	1.0003	0.6785	0.4562	0.3000	0.2008	0.1304

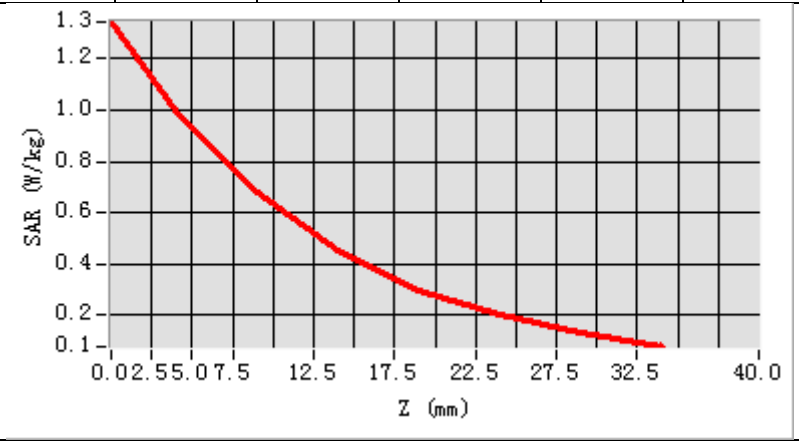

3D screen shot	Hot spot position
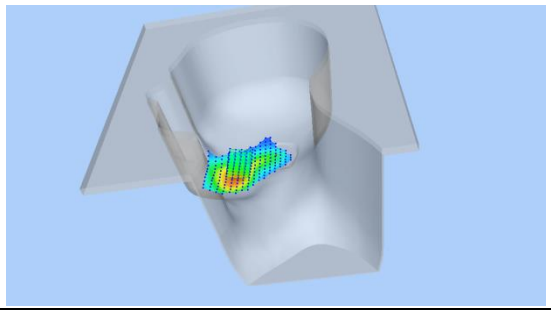	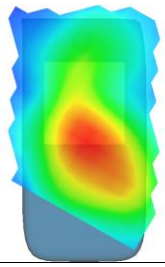

Any report having not been signed by authorized approver, or having been altered without authorization, or having not been stamped by the "Dedicated Testing/Inspection Stamp" is deemed to be invalid. Copying or excerpting portion of, or altering the content of the report is not permitted without the written authorization of AGC. The test results presented in the report apply only to the tested sample. Any objections to report issued by AGC should be submitted to AGC within 15days after the issuance of the test report. Further enquiry of validity or verification of the test report should be addressed to AGC by agc01@agccert.com.

Test Laboratory: AGC Lab **Date: Aug. 02,2024**
WCDMA Band II Mid-Body-Towards Grounds (RMC 12.2kbps)
DUT: mobile phone1; Type: D8

Communication System: UMTS; Communication System Band: Band II UTRA/FDD ;Duty Cycle:1:1; Conv.F=2.08; Frequency: 1880 MHz; Medium parameters used: f = 1900 MHz; σ=1.48 mho/m; εr =40.34; ρ= 1000 kg/m³ ; Phantom section: Flat Section

Ambient temperature (℃): 19.5, Liquid temperature (℃): 19.3

SATIMO Configuration:
- Probe: SSE2; Calibrated: Apr 30, 2024; Serial No.: 2023-EPGO-414
- Sensor-Surface: 4mm (Mechanical Surface Detection)
- Phantom: SAM twin phantom
- Measurement SW: OpenSAR V4_02_35

Configuration/ WCDMA band II Mid-Body-Back/Area Scan: Measurement grid: dx=8mm, dy=8mm
Configuration/ WCDMA band II Mid-Body-Back/Zoom Scan: Measurement grid: dx=8mm,dy=8mm, dz=5m;

Area Scan	surf_sam_plan.txt, h= 5.00 mm
ZoomScan	5x5x7,dx=8mm dy=8mm dz=5mm,Complete
Phantom	Validation plane
Device Position	Body Back
Band	WCDMA band II
Channels	Middle
Signal	CDMA (Crest factor: 1.0)

SURFACE SAR	VOLUME SAR
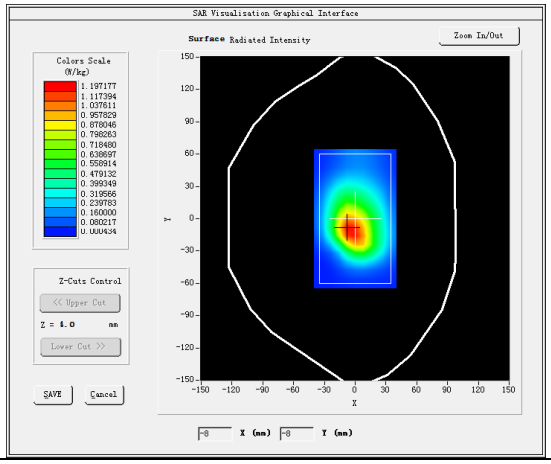	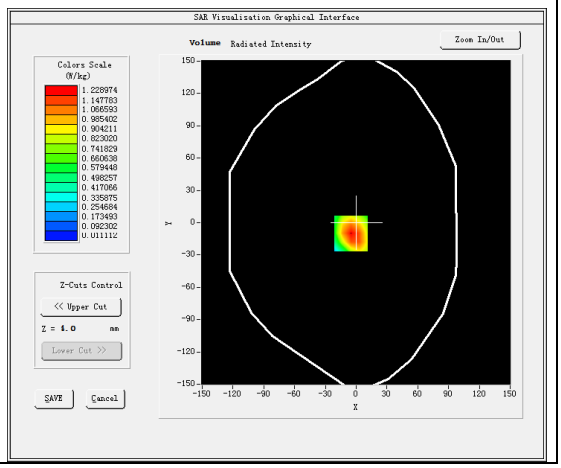

Maximum location: X=-5.00, Y=-10.00
SAR Peak: 1.83 W/kg

SAR 10g (W/Kg)	0.685132
SAR 1g (W/Kg)	1.199807

Any report having not been signed by authorized approver, or having been altered without authorization, or having not been stamped by the "Dedicated Testing/Inspection Stamp" is deemed to be invalid. Copying or excerpting portion of, or altering the content of the report is not permitted without the written authorization of AGC. The test results presented in the report apply only to the tested sample. Any objections to report issued by AGC should be submitted to AGC within 15days after the issuance of the test report. Further enquiry of validity or verification of the test report should be addressed to AGC by agc01@agccert.com.

Z (mm)	0.00	4.00	9.00	14.00	19.00	24.00	29.00
SAR (W/Kg)	1.7766	1.2290	0.7578	0.4589	0.2758	0.1580	0.0931

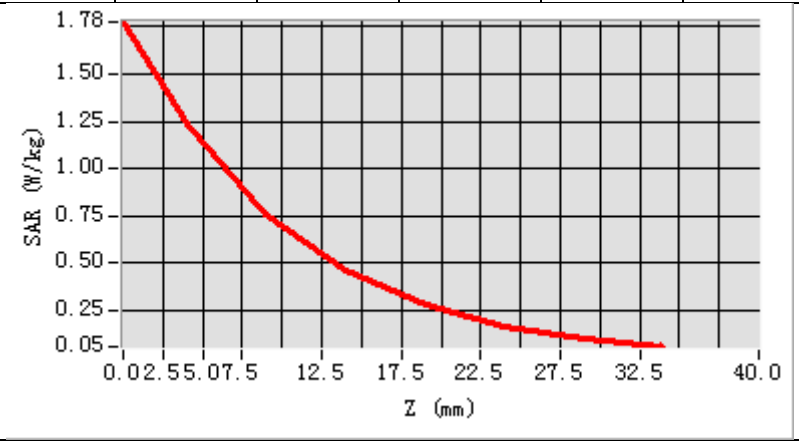

3D screen shot	Hot spot position
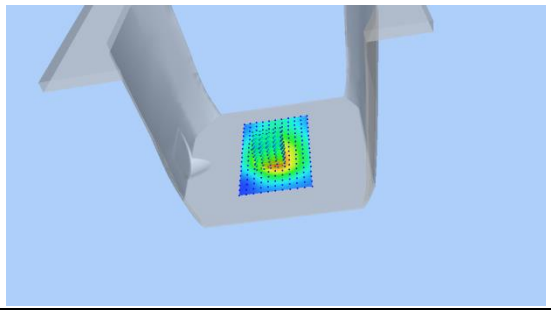	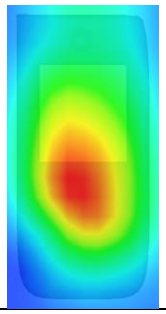

Any report having not been signed by authorized approver, or having been altered without authorization, or having not been stamped by the "Dedicated Testing/Inspection Stamp" is deemed to be invalid. Copying or excerpting portion of, or altering the content of the report is not permitted without the written authorization of AGC. The test results presented in the report apply only to the tested sample. Any objections to report issued by AGC should be submitted to AGC within 15days after the issuance of the test report. Further enquiry of validity or verification of the test report should be addressed to AGC by agc01@agccert.com.

Test Laboratory: AGC Lab **Date: Aug. 06,2024**
WCDMA Band IV Mid-Touch-Right (RMC)
DUT: mobile phone1; Type: D8

Communication System: UMTS; Communication System Band: BAND IV UTRA/FDD; Duty Cycle:1: 1; Conv.F=2.28; Frequency:1732.4 MHz; Medium parameters used: f =1750 MHz; σ= 1.36 mho/m; εr =40.90; ρ= 1000 kg/m³ ;
Phantom section: Left Section

Ambient temperature (℃): 19.9, Liquid temperature (℃): 19.6

SATIMO Configuration:
- Probe: SSE2; Calibrated: Apr 30, 2024; Serial No.: 2023-EPGO-414
- Sensor-Surface: 4mm (Mechanical Surface Detection)
- Phantom: SAM twin phantom
- Measurement SW: OpenSAR V4_02_35

Configuration/ WCDMA Band IV Mid-Touch-Right/Area Scan: Measurement grid: dx=8mm, dy=8mm
Configuration/ WCDMA Band IV Mid-Touch-Right/Zoom Scan: Measurement grid: dx=8mm, dy=8mm, dz=5mm

Area Scan	dx=8mm dy=8mm, h= 5.00 mm
ZoomScan	5x5x7,dx=8mm dy=8mm dz=5mm,Complete
Phantom	Left head
Device Position	Cheek
Band	WCDMA Band IV
Channels	Middle
Signal	CDMA (Crest factor: 1.0)

SURFACE SAR	VOLUME SAR
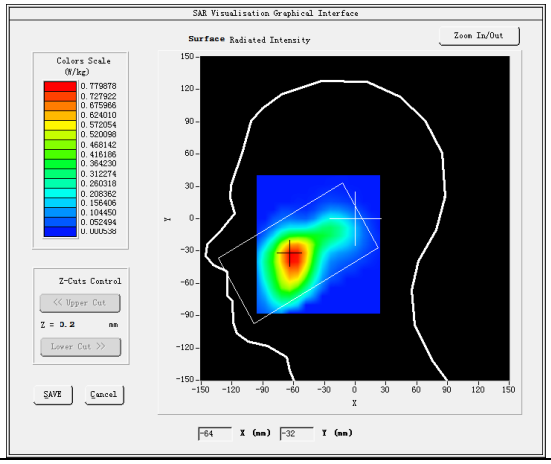	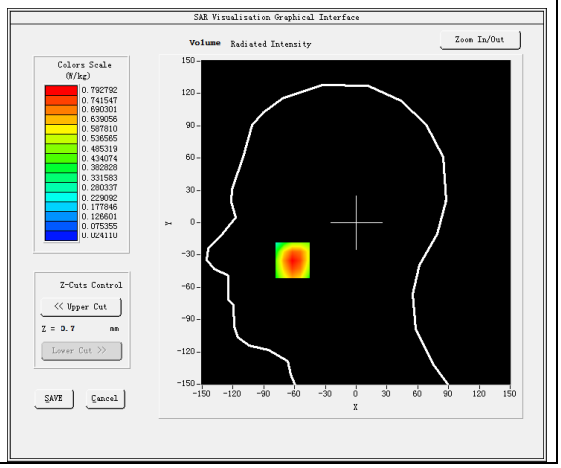

Maximum location: X=-62.00, Y=-35.00
SAR Peak: 1.09 W/kg

SAR 10g (W/Kg)	0.475029
SAR 1g (W/Kg)	0.763159

Z (mm)	0.00	4.00	9.00	14.00	19.00	24.00	29.00

Any report having not been signed by authorized approver, or having been altered without authorization, or having not been stamped by the "Dedicated Testing/Inspection Stamp" is deemed to be invalid. Copying or excerpting portion of, or altering the content of the report is not permitted without the written authorization of AGC. The test results presented in the report apply only to the tested sample. Any objections to report issued by AGC should be submitted to AGC within 15days after the issuance of the test report. Further enquiry of validity or verification of the test report should be addressed to AGC by agc01@agccert.com.

SAR (W/Kg)	1.0764	0.7928	0.5388	0.3689	0.2501	0.1654	0.1084

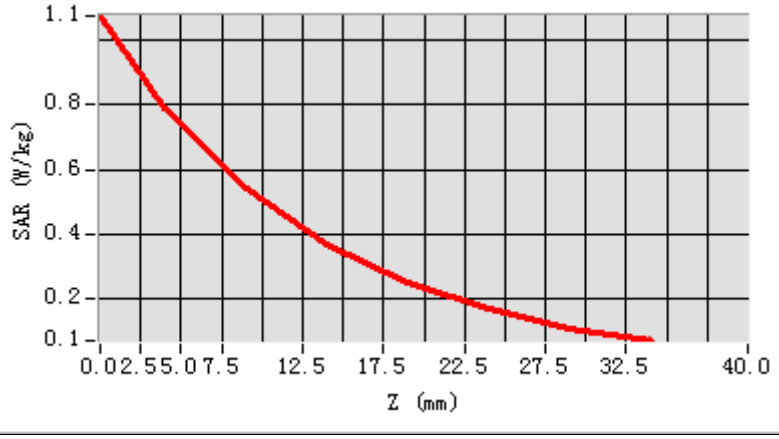

3D screen shot	Hot spot position
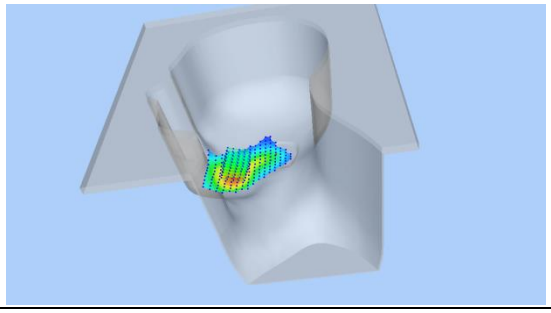	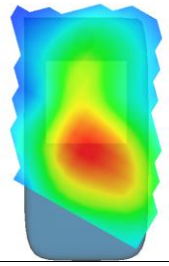

Any report having not been signed by authorized approver, or having been altered without authorization, or having not been stamped by the "Dedicated Testing/Inspection Stamp" is deemed to be invalid. Copying or excerpting portion of, or altering the content of the report is not permitted without the written authorization of AGC. The test results presented in the report apply only to the tested sample. Any objections to report issued by AGC should be submitted to AGC within 15days after the issuance of the test report. Further enquiry of validity or verification of the test report should be addressed to AGC by agc01@agccert.com.

Test Laboratory: AGC Lab **Date: Aug. 06,2024**
WCDMA Band IV Mid-Body-Towards Grounds (RMC)
DUT: mobile phone1; Type: D8

Communication System: UMTS; Communication System Band: BAND IV UTRA/FDD; Duty Cycle:1: 1; Conv.F=2.28; Frequency:1732.4 MHz; Medium parameters used: f = 1750 MHz; σ=1.36 mho/m; εr =40.90; ρ= 1000 kg/m³; Phantom section: Flat Section

Ambient temperature (℃): 19.9, Liquid temperature (℃): 19.6

SATIMO Configuration:
- Probe: SSE2; Calibrated: Apr 30, 2024; Serial No.: 2023-EPGO-414
- Sensor-Surface: 4mm (Mechanical Surface Detection)
- Phantom: SAM twin phantom
- Measurement SW: OpenSAR V4_02_35

Configuration/ WCDMA Band IV Mid-Body-Back/Area Scan: Measurement grid: dx=8mm, dy=8mm
Configuration/ WCDMA Band IV Mid-Body-Back/Zoom Scan: Measurement grid: dx=8mm,dy=8mm, dz=5mm;

Area Scan	surf_sam_plan.txt, h= 5.00 mm
ZoomScan	5x5x7,dx=8mm dy=8mm dz=5mm,Complete
Phantom	Validation plane
Device Position	Body Back
Band	WCDMA Band IV
Channels	Middle
Signal	CDMA (Crest factor: 1.0)

SURFACE SAR	VOLUME SAR
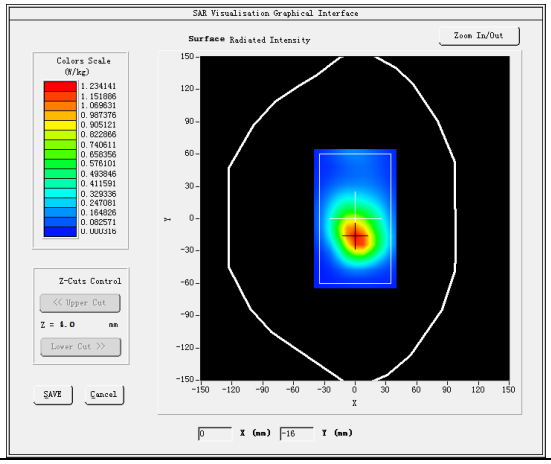	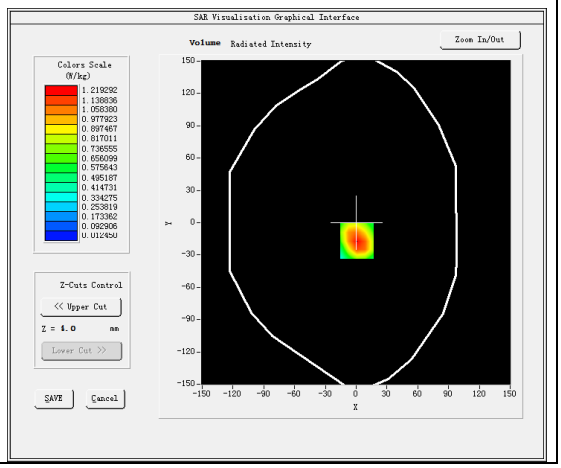

Maximum location: X=1.00, Y=-17.00
SAR Peak: 1.88 W/kg

SAR 10g (W/Kg)	0.656102
SAR 1g (W/Kg)	1.172574

Any report having not been signed by authorized approver, or having been altered without authorization, or having not been stamped by the "Dedicated Testing/Inspection Stamp" is deemed to be invalid. Copying or excerpting portion of, or altering the content of the report is not permitted without the written authorization of AGC. The test results presented in the report apply only to the tested sample. Any objections to report issued by AGC should be submitted to AGC within 15days after the issuance of the test report. Further enquiry of validity or verification of the test report should be addressed to AGC by agc01@agccert.com.

Z (mm)	0.00	4.00	9.00	14.00	19.00	24.00	29.00
SAR (W/Kg)	1.8074	1.2193	0.7260	0.4347	0.2525	0.1501	0.0881

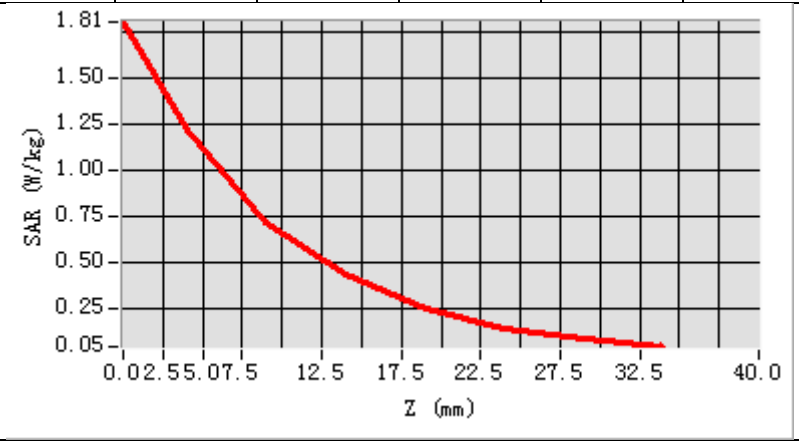

3D screen shot	Hot spot position
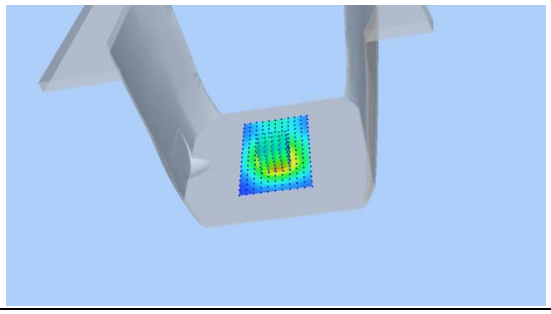	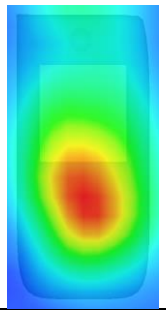

Any report having not been signed by authorized approver, or having been altered without authorization, or having not been stamped by the "Dedicated Testing/Inspection Stamp" is deemed to be invalid. Copying or excerpting portion of, or altering the content of the report is not permitted without the written authorization of AGC. The test results presented in the report apply only to the tested sample. Any objections to report issued by AGC should be submitted to AGC within 15days after the issuance of the test report. Further enquiry of validity or verification of the test report should be addressed to AGC by agc01@agccert.com.

Test Laboratory: AGC Lab **Date: Aug. 01,2024**
WCDMA Band V Mid-Touch-Right (RMC)
DUT: mobile phone1; Type: D8
Communication System: UMTS; Communication System Band: BAND V UTRA/FDD; Duty Cycle:1: 1; Conv.F=1.89; Frequency:836.4MHz; Medium parameters used: f =850 MHz; σ= 0.89 mho/m; εr =41.07; ρ= 1000 kg/m³ ; Phantom section:Right Section

Ambient temperature (℃): 20.7, Liquid temperature (℃): 20.2

SATIMO Configuration:
- Probe: SSE2; Calibrated: Apr 30, 2024; Serial No.: 2023-EPGO-414
- Sensor-Surface: 4mm (Mechanical Surface Detection)
- Phantom: SAM twin phantom
- Measurement SW: OpenSAR V4_02_35

Configuration/ WCDMA Band V Mid-Touch-Right/Area Scan: Measurement grid: dx=8mm, dy=8mm
Configuration/ WCDMA Band V Mid-Touch-Right/Zoom Scan: Measurement grid: dx=8mm, dy=8mm, dz=5mm

Area Scan	dx=8mm dy=8mm, h= 5.00 mm
ZoomScan	5x5x7,dx=8mm dy=8mm dz=5mm,Complete
Phantom	Right head
Device Position	Cheek
Band	WCDMA Band V
Channels	Middle
Signal	CDMA (Crest factor: 1.0)

SURFACE SAR	VOLUME SAR
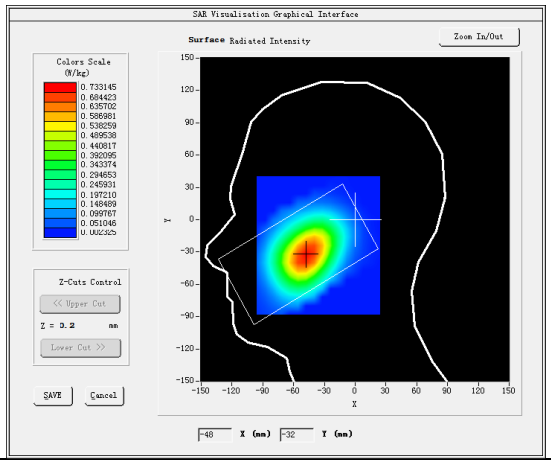	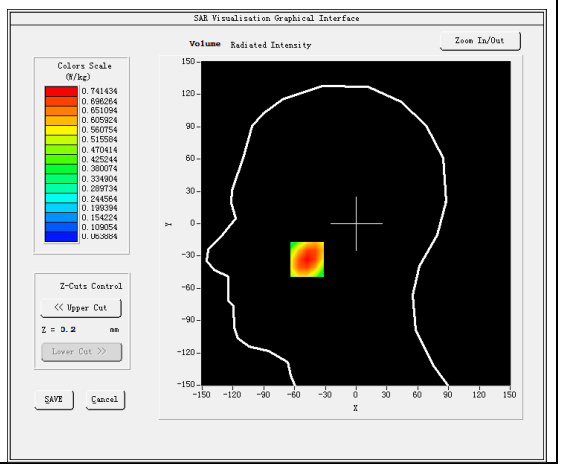

Maximum location: X=-48.00, Y=-33.00
SAR Peak: 0.92 W/kg

SAR 10g (W/Kg)	0.494807
SAR 1g (W/Kg)	0.716098

Z (mm)	0.00	4.00	9.00	14.00	19.00	24.00	29.00

Any report having not been signed by authorized approver, or having been altered without authorization, or having not been stamped by the "Dedicated Testing/Inspection Stamp" is deemed to be invalid. Copying or excerpting portion of, or altering the content of the report is not permitted without the written authorization of AGC. The test results presented in the report apply only to the tested sample. Any objections to report issued by AGC should be submitted to AGC within 15days after the issuance of the test report. Further enquiry of validity or verification of the test report should be addressed to AGC by agc01@agccert.com.

SAR (W/Kg)	0.9175	0.7414	0.5616	0.4177	0.3093	0.2270	0.1645

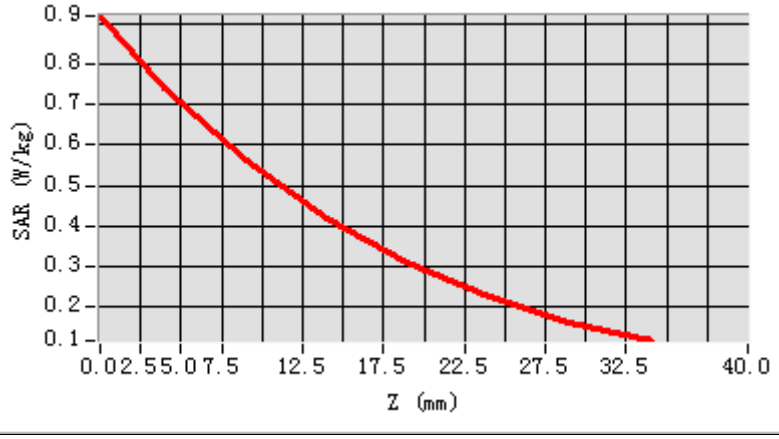

3D screen shot	Hot spot position
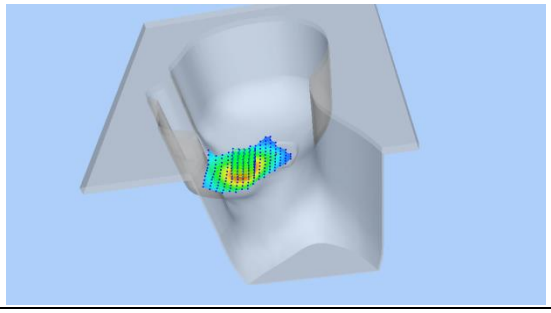	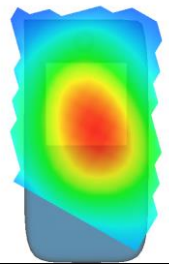

Any report having not been signed by authorized approver, or having been altered without authorization, or having not been stamped by the "Dedicated Testing/Inspection Stamp" is deemed to be invalid. Copying or excerpting portion of, or altering the content of the report is not permitted without the written authorization of AGC. The test results presented in the report apply only to the tested sample. Any objections to report issued by AGC should be submitted to AGC within 15days after the issuance of the test report. Further enquiry of validity or verification of the test report should be addressed to AGC by agc01@agccert.com.

Test Laboratory: AGC Lab **Date: Aug. 01,2024**
WCDMA Band V Mid-Body-Towards Grounds (RMC)
DUT: mobile phone1; Type: D8

Communication System: UMTS; Communication System Band: BAND V UTRA/FDD; Duty Cycle:1: 1; Conv.F=1.89; Frequency:836.4 MHz; Medium parameters used: f = 850 MHz; σ=0.89 mho/m; εr =41.07; ρ= 1000 kg/m³; Phantom section: Flat Section

Ambient temperature (℃): 20.7, Liquid temperature (℃): 20.2

SATIMO Configuration:
- Probe: SSE2; Calibrated: Apr 30, 2024; Serial No.: 2023-EPGO-414
- Sensor-Surface: 4mm (Mechanical Surface Detection)
- Phantom: SAM twin phantom
- Measurement SW: OpenSAR V4_02_35

Configuration/ WCDMA Band V Mid-Body-Back/Area Scan: Measurement grid: dx=8mm, dy=8mm
Configuration/ WCDMA Band V Mid-Body-Back/Zoom Scan: Measurement grid: dx=8mm,dy=8mm, dz=5mm;

Area Scan	surf_sam_plan.txt, h= 5.00 mm
ZoomScan	5x5x7,dx=8mm dy=8mm dz=5mm,Complete
Phantom	Validation plane
Device Position	Body Back
Band	WCDMA Band V
Channels	Middle
Signal	CDMA (Crest factor: 1.0)

SURFACE SAR	VOLUME SAR
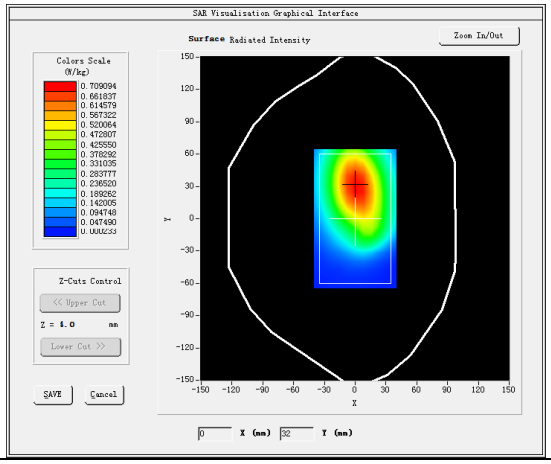	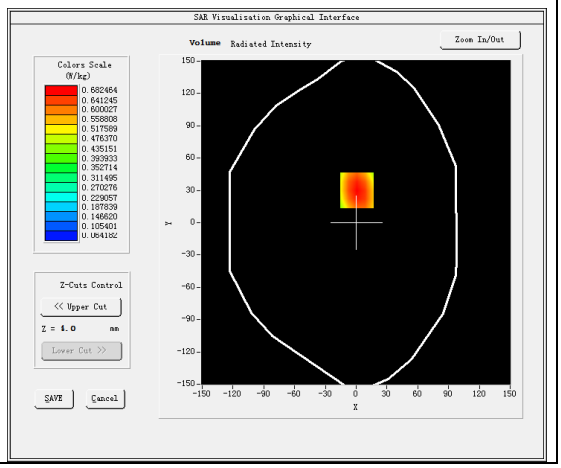

Maximum location: X=1.00, Y=30.00
SAR Peak: 0.88 W/kg

SAR 10g (W/Kg)	0.462327
SAR 1g (W/Kg)	0.663626

Any report having not been signed by authorized approver, or having been altered without authorization, or having not been stamped by the "Dedicated Testing/Inspection Stamp" is deemed to be invalid. Copying or excerpting portion of, or altering the content of the report is not permitted without the written authorization of AGC. The test results presented in the report apply only to the tested sample. Any objections to report issued by AGC should be submitted to AGC within 15days after the issuance of the test report. Further enquiry of validity or verification of the test report should be addressed to AGC by agc01@agccert.com.

Z (mm)	0.00	4.00	9.00	14.00	19.00	24.00	29.00
SAR (W/Kg)	0.8779	0.6825	0.4999	0.3686	0.2711	0.1963	0.1419

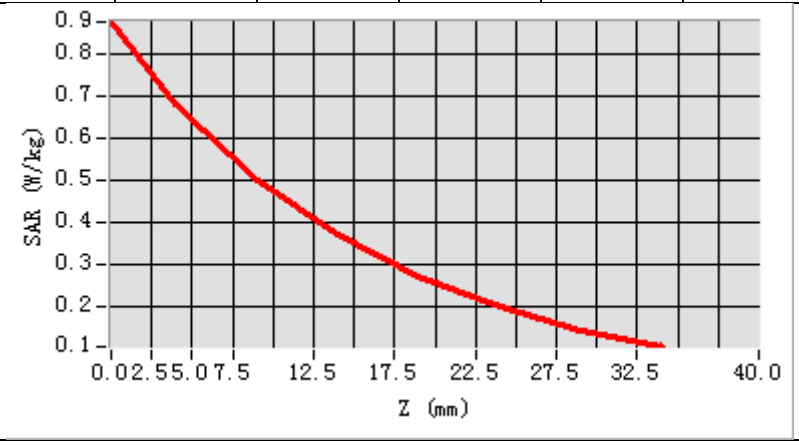

3D screen shot	Hot spot position
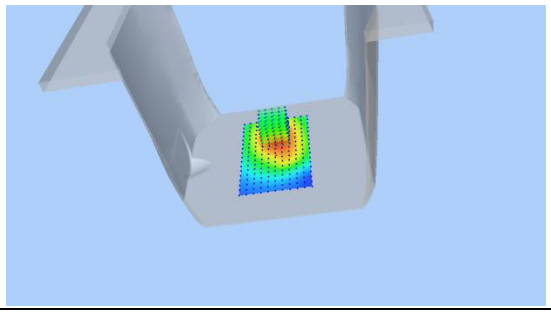	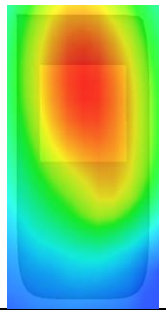

Any report having not been signed by authorized approver, or having been altered without authorization, or having not been stamped by the "Dedicated Testing/Inspection Stamp" is deemed to be invalid. Copying or excerpting portion of, or altering the content of the report is not permitted without the written authorization of AGC. The test results presented in the report apply only to the tested sample. Any objections to report issued by AGC should be submitted to AGC within 15days after the issuance of the test report. Further enquiry of validity or verification of the test report should be addressed to AGC by agc01@agccert.com.

Test Laboratory: AGC Lab **Date: Aug. 02,2024**
LTE Band 2 Mid-Touch-Right (1 RB#0)
DUT: mobile phone1; Type: D8

Communication System: LTE; Communication System Band: LTE Band 2; Duty Cycle:1:1; Conv.F=2.08;
Frequency:1880MHz; Medium parameters used: f =1900 MHz; σ= 1.48 mho/m; εr =40.34; ρ= 1000 kg/m³ ;
Phantom section: Right Section
Ambient temperature (℃): 19.5, Liquid temperature (℃): 19.3

SATIMO Configuration:
- Probe: SSE2; Calibrated: Apr 30, 2024; Serial No.: 2023-EPGO-414
- Sensor-Surface: 4mm (Mechanical Surface Detection)
- Phantom: SAM twin phantom
- Measurement SW: OpenSAR V4_02_35

Configuration/ LTE Band 2 Mid- Touch-Right /Area Scan: Measurement grid: dx=8mm, dy=8mm
Configuration/ LTE Band 2 Mid- Touch-Right /Zoom Scan: Measurement grid: dx=8mm,dy=8mm, dz=5mm;

Area Scan	dx=8mm dy=8mm, h= 5.00 mm
Zoom Scan	5x5x7,dx=8mm dy=8mm dz=5mm
Phantom	Right head
Device Position	Cheek
Band	LTE Band 2
Channels	Middle
Signal	OFDM (Crest factor: 1.0)

SURFACE SAR	VOLUME SAR
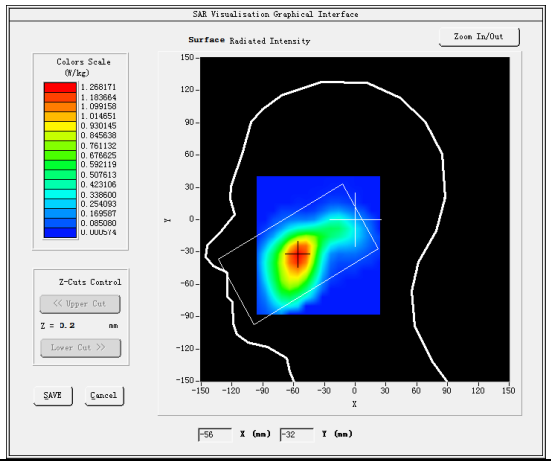	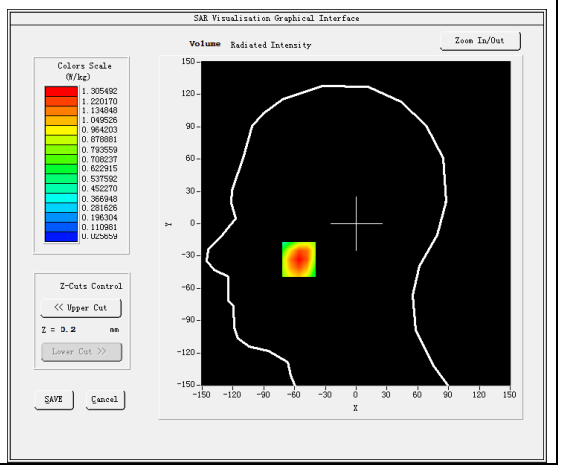

Maximum location: X=-56.00, Y=-33.00
SAR Peak: 1.81 W/kg

SAR 10g (W/Kg)	0.773970
SAR 1g (W/Kg)	1.271409

Z (mm)	0.00	4.00	9.00	14.00	19.00	24.00	29.00

Any report having not been signed by authorized approver, or having been altered without authorization, or having not been stamped by the "Dedicated Testing/Inspection Stamp" is deemed to be invalid. Copying or excerpting portion of, or altering the content of the report is not permitted without the written authorization of AGC. The test results presented in the report apply only to the tested sample. Any objections to report issued by AGC should be submitted to AGC within 15days after the issuance of the test report. Further enquiry of validity or verification of the test report should be addressed to AGC by agc01@agccert.com.

SAR (W/Kg)	1.7773	1.3055	0.8819	0.5979	0.3997	0.2704	0.1736

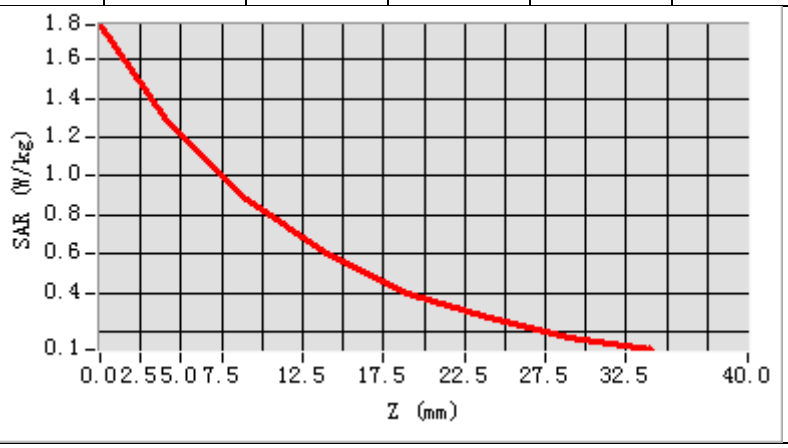

3D screen shot	Hot spot position
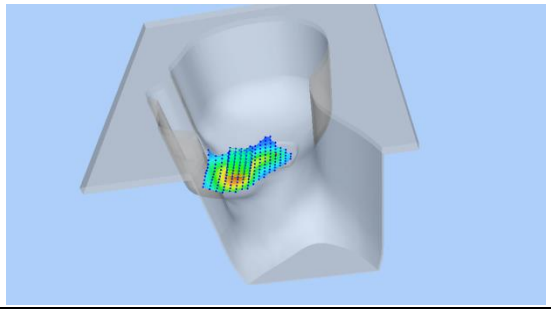	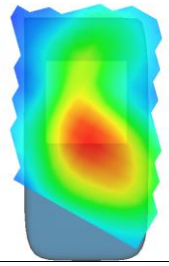

Any report having not been signed by authorized approver, or having been altered without authorization, or having not been stamped by the "Dedicated Testing/Inspection Stamp" is deemed to be invalid. Copying or excerpting portion of, or altering the content of the report is not permitted without the written authorization of AGC. The test results presented in the report apply only to the tested sample. Any objections to report issued by AGC should be submitted to AGC within 15days after the issuance of the test report. Further enquiry of validity or verification of the test report should be addressed to AGC by agc01@agccert.com.

Test Laboratory: AGC Lab **Date: Aug. 02,2024**
LTE Band 2 Mid-Body-Back (1 RB#0)
DUT: mobile phone1; Type: D8

Communication System: LTE; Communication System Band: LTE Band 2; Duty Cycle:1:1; Conv.F=2.08; Frequency:1880MHz; Medium parameters used: f = 1900 MHz; σ= 1.48 mho/m; εr =40.34; ρ= 1000 kg/m³ ;
Phantom section: Flat Section
Ambient temperature (℃): 19.5, Liquid temperature (℃): 19.3

SATIMO Configuration:
- Probe: SSE2; Calibrated: Apr 30, 2024; Serial No.: 2023-EPGO-414
- Sensor-Surface: 4mm (Mechanical Surface Detection)
- Phantom: SAM twin phantom
- Measurement SW: OpenSAR V4_02_35

Configuration/ LTE Band 2 Mid-Body-Back/Area Scan: Measurement grid: dx=8mm, dy=8mm
Configuration/ LTE Band 2 Mid-Body-Back/Zoom Scan: Measurement grid: dx=8mm,dy=8mm, dz=5m;

Area Scan	surf_sam_plan.txt, h= 5.00 mm
Zoom Scan	5x5x7,dx=8mm dy=8mm dz=5mm
Phantom	Validation plane
Device Position	Body Back
Band	LTE Band 2
Channels	Middle
Signal	OFDM (Crest factor: 1.0)

SURFACE SAR	VOLUME SAR
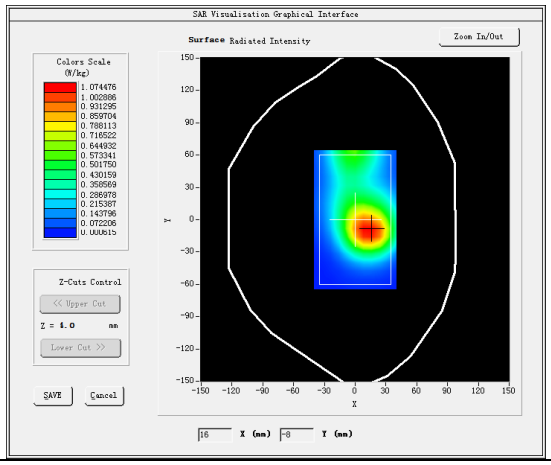	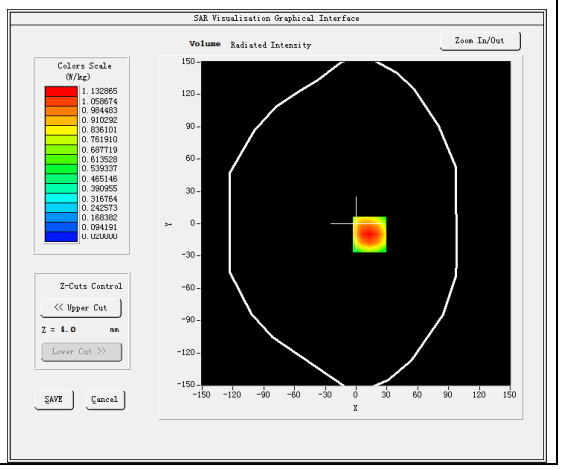

Maximum location: X=13.00, Y=-10.00
SAR Peak: 1.66 W/kg

SAR 10g (W/Kg)	0.650328
SAR 1g (W/Kg)	1.114626

Z (mm)	0.00	4.00	9.00	14.00	19.00	24.00	29.00

Any report having not been signed by authorized approver, or having been altered without authorization, or having not been stamped by the "Dedicated Testing/Inspection Stamp" is deemed to be invalid. Copying or excerpting portion of, or altering the content of the report is not permitted without the written authorization of AGC. The test results presented in the report apply only to the tested sample. Any objections to report issued by AGC should be submitted to AGC within 15days after the issuance of the test report. Further enquiry of validity or verification of the test report should be addressed to AGC by agc01@agccert.com.

SAR (W/Kg)	1.6547	1.1329	0.6955	0.4363	0.2677	0.1623	0.0978

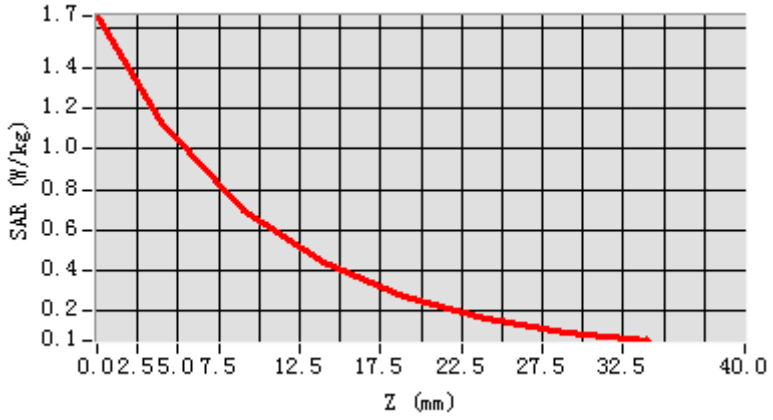

3D screen shot	Hot spot position
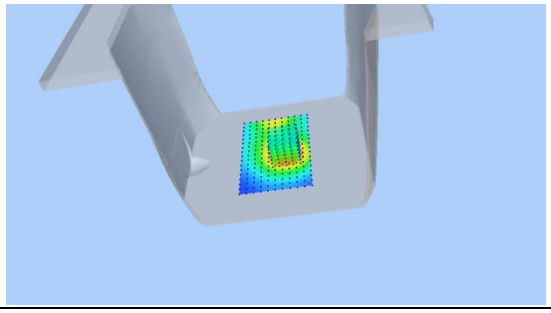	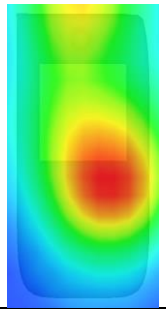

Any report having not been signed by authorized approver, or having been altered without authorization, or having not been stamped by the "Dedicated Testing/Inspection Stamp" is deemed to be invalid. Copying or excerpting portion of, or altering the content of the report is not permitted without the written authorization of AGC. The test results presented in the report apply only to the tested sample. Any objections to report issued by AGC should be submitted to AGC within 15days after the issuance of the test report. Further enquiry of validity or verification of the test report should be addressed to AGC by agc01@agccert.com.

Test Laboratory: AGC Lab **Date: Aug. 06,2024**
LTE Band 4 Mid-Touch-Right (1 RB#0)
DUT: mobile phone1; Type: D8

Communication System: LTE; Communication System Band: LTE Band 4; Duty Cycle:1:1; Conv.F=2.28; Frequency:1732.5 MHz; Medium parameters used: f =1750 MHz; σ= 1.38 mho/m; εr =41.51; ρ= 1000 kg/m³ ;
Phantom section: Right Section
Ambient temperature (℃): 19.9, Liquid temperature (℃): 19.6

SATIMO Configuration:
- Probe: SSE2; Calibrated: Apr 30, 2024; Serial No.: 2023-EPGO-414
- Sensor-Surface: 4mm (Mechanical Surface Detection)
- Phantom: SAM twin phantom
- Measurement SW: OpenSAR V4_02_35

Configuration/ LTE Band 4 Mid- Touch-Right /Area Scan: Measurement grid: dx=8mm, dy=8mm
Configuration/ LTE Band 4 Mid- Touch-Right /Zoom Scan: Measurement grid: dx=8mm,dy=8mm, dz=5mm;

Area Scan	dx=8mm dy=8mm, h= 5.00 mm
Zoom Scan	5x5x7,dx=8mm dy=8mm dz=5mm
Phantom	Right head
Device Position	Cheek
Band	LTE Band 4
Channels	Middle
Signal	OFDM (Crest factor: 1.0)

SURFACE SAR	VOLUME SAR
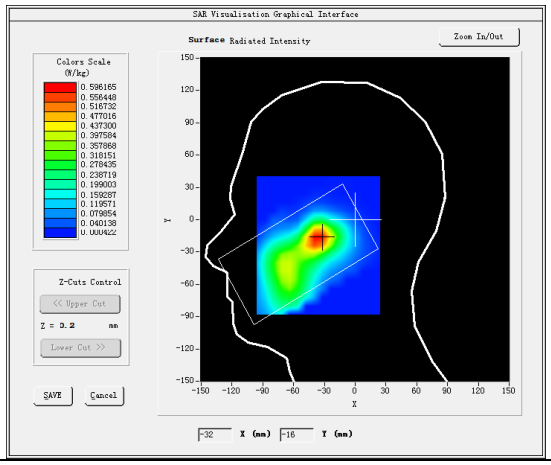	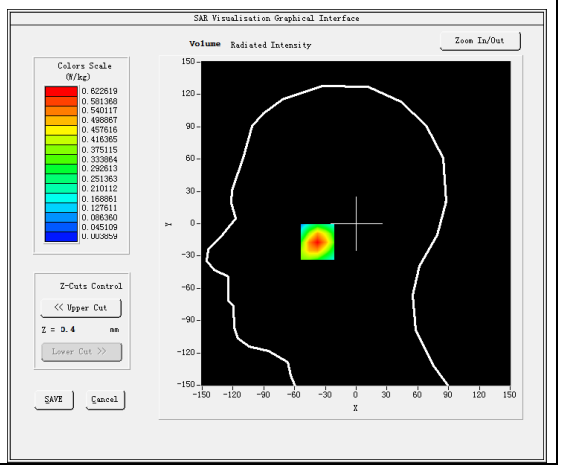

Maximum location: X=-36.00, Y=-17.00
SAR Peak: 0.82 W/kg

SAR 10g (W/Kg)	0.345192
SAR 1g (W/Kg)	0.579599

Z (mm)	0.00	4.00	9.00	14.00	19.00	24.00	29.00

Any report having not been signed by authorized approver, or having been altered without authorization, or having not been stamped by the "Dedicated Testing/Inspection Stamp" is deemed to be invalid. Copying or excerpting portion of, or altering the content of the report is not permitted without the written authorization of AGC. The test results presented in the report apply only to the tested sample. Any objections to report issued by AGC should be submitted to AGC within 15days after the issuance of the test report. Further enquiry of validity or verification of the test report should be addressed to AGC by agc01@agccert.com.

SAR (W/Kg)	0.8150	0.6226	0.4361	0.3013	0.2015	0.1359	0.0888

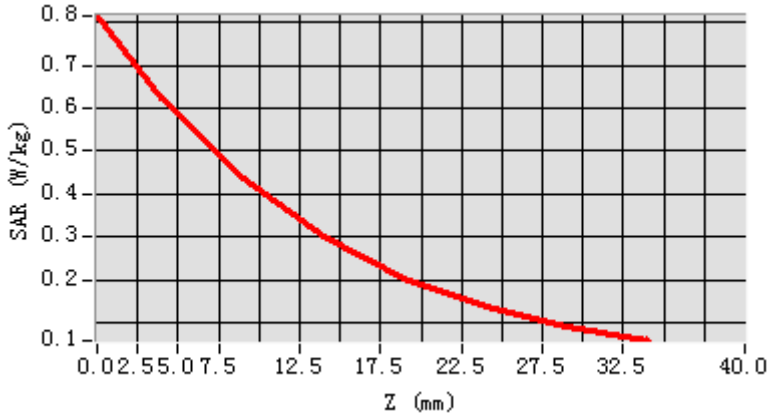

3D screen shot	Hot spot position
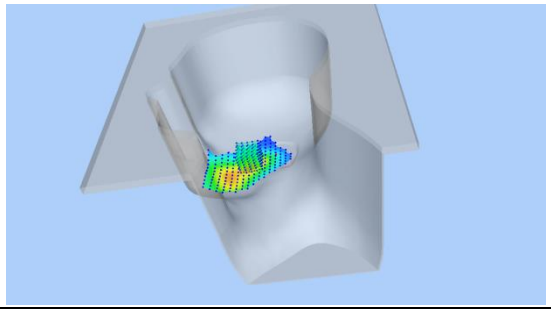	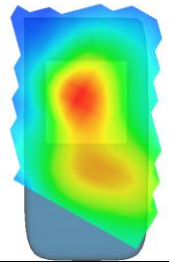

Any report having not been signed by authorized approver, or having been altered without authorization, or having not been stamped by the "Dedicated Testing/Inspection Stamp" is deemed to be invalid. Copying or excerpting portion of, or altering the content of the report is not permitted without the written authorization of AGC. The test results presented in the report apply only to the tested sample. Any objections to report issued by AGC should be submitted to AGC within 15days after the issuance of the test report. Further enquiry of validity or verification of the test report should be addressed to AGC by agc01@agccert.com.

Test Laboratory: AGC Lab **Date: Aug. 06,2024**
LTE Band 4 Mid-Body-Back (1 RB#0)
DUT: mobile phone1; Type: D8

Communication System: LTE; Communication System Band: LTE Band 4; Duty Cycle:1:1; Conv.F=2.28; Frequency:1732.5 MHz; Medium parameters used: f = 1750 MHz; σ= 1.38 mho/m; εr =41.51; ρ= 1000 kg/m³ ;
Phantom section: Flat Section
Ambient temperature (℃): 19.9, Liquid temperature (℃): 19.6

SATIMO Configuration:
- Probe: SSE2; Calibrated: Apr 30, 2024; Serial No.: 2023-EPGO-414
- Sensor-Surface: 4mm (Mechanical Surface Detection)
- Phantom: SAM twin phantom
- Measurement SW: OpenSAR V4_02_35

Configuration/ LTE Band 4 Mid-Body-Back/Area Scan: Measurement grid: dx=8mm, dy=8mm
Configuration/ LTE Band 4 Mid-Body-Back/Zoom Scan: Measurement grid: dx=8mm,dy=8mm, dz=5m;

Area Scan	surf_sam_plan.txt, h= 5.00 mm
Zoom Scan	5x5x7,dx=8mm dy=8mm dz=5mm
Phantom	Validation plane
Device Position	Body Back
Band	LTE Band 4
Channels	Middle
Signal	OFDM (Crest factor: 1.0)

SURFACE SAR	VOLUME SAR
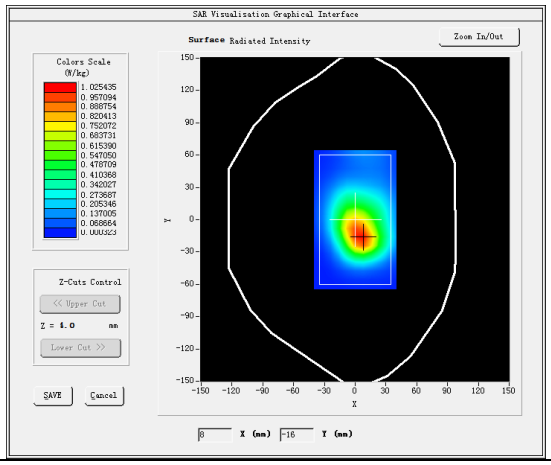	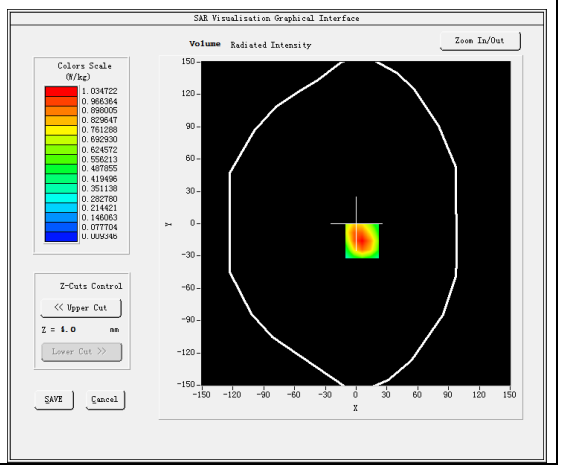

Maximum location: X=6.00, Y=-16.00
SAR Peak: 1.58 W/kg

SAR 10g (W/Kg)	0.558082
SAR 1g (W/Kg)	0.988519

Any report having not been signed by authorized approver, or having been altered without authorization, or having not been stamped by the "Dedicated Testing/Inspection Stamp" is deemed to be invalid. Copying or excerpting portion of, or altering the content of the report is not permitted without the written authorization of AGC. The test results presented in the report apply only to the tested sample. Any objections to report issued by AGC should be submitted to AGC within 15days after the issuance of the test report. Further enquiry of validity or verification of the test report should be addressed to AGC by agc01@agccert.com.

Z (mm)	0.00	4.00	9.00	14.00	19.00	24.00	29.00
SAR (W/Kg)	1.5705	1.0347	0.6026	0.3619	0.2114	0.1249	0.0710

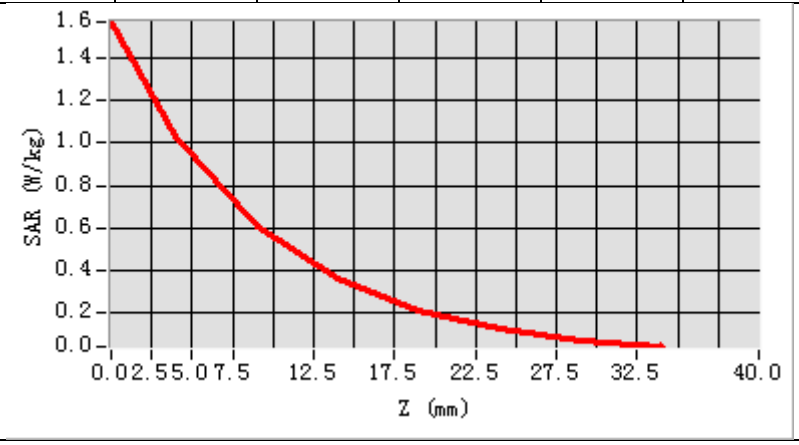

3D screen shot	Hot spot position
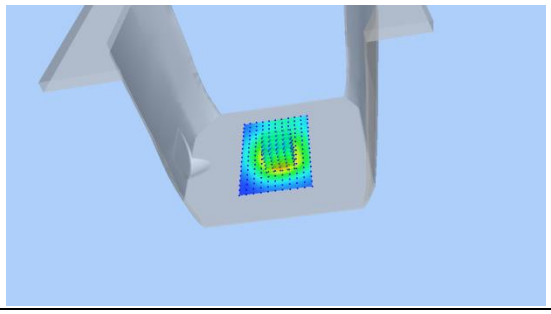	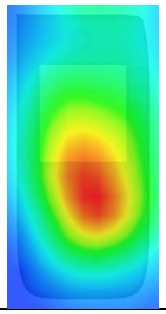

Any report having not been signed by authorized approver, or having been altered without authorization, or having not been stamped by the "Dedicated Testing/Inspection Stamp" is deemed to be invalid. Copying or excerpting portion of, or altering the content of the report is not permitted without the written authorization of AGC. The test results presented in the report apply only to the tested sample. Any objections to report issued by AGC should be submitted to AGC within 15days after the issuance of the test report. Further enquiry of validity or verification of the test report should be addressed to AGC by agc01@agccert.com.

Test Laboratory: AGC Lab **Date: Aug. 01,2024**
LTE Band 5 Mid-Touch-Right (1 RB#0)
DUT: mobile phone1; Type: D8

Communication System: LTE; Communication System Band: LTE Band 5; Duty Cycle:1:1; Conv.F=1.89
Frequency: 836.5 MHz; Medium parameters used: f = 835 MHz; σ=0.91 mho/m; εr =41.59; ρ= 1000 kg/m³ ;
Phantom section: Right Section
Ambient temperature (℃): 20.7, Liquid temperature (℃): 20.2

SATIMO Configuration:
Probe: SSE2; Calibrated: Apr 30, 2024; Serial No.: 2023-EPGO-414
- Sensor-Surface: 4mm (Mechanical Surface Detection)
- Phantom: SAM twin phantom
- Measurement SW: OpenSAR V4_02_35

Configuration/ LTE Band 5 Mid- Touch-Right /Area Scan: Measurement grid: dx=8mm, dy=8mm
Configuration/ LTE Band 5 Mid- Touch-Right /Zoom Scan: Measurement grid: dx=8mm,dy=8mm, dz=5mm;

Area Scan	dx=8mm dy=8mm, h= 5.00 mm
Zoom Scan	5x5x7,dx=8mm dy=8mm dz=5mm
Phantom	Right head
Device Position	Cheek
Band	LTE Band 5
Channels	Middle
Signal	OFDM (Crest factor: 1.0)

SURFACE SAR	VOLUME SAR
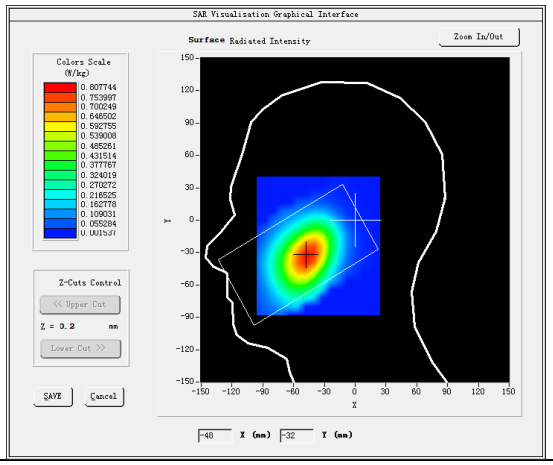	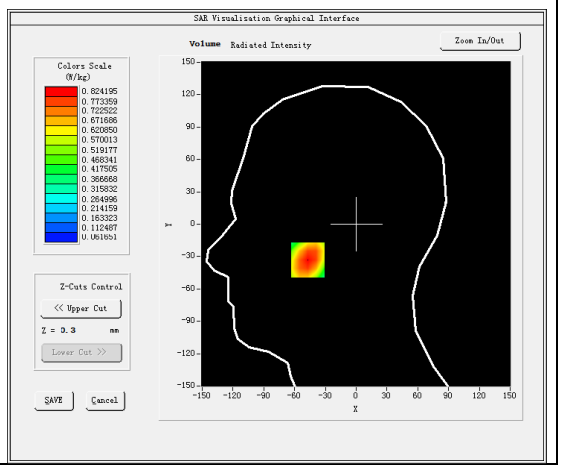

Maximum location: X=-47.00, Y=-33.00
SAR Peak: 1.03 W/kg

SAR 10g (W/Kg)	0.546332
SAR 1g (W/Kg)	0.792078

Z (mm)	0.00	4.00	9.00	14.00	19.00	24.00	29.00

Any report having not been signed by authorized approver, or having been altered without authorization, or having not been stamped by the "Dedicated Testing/Inspection Stamp" is deemed to be invalid. Copying or excerpting portion of, or altering the content of the report is not permitted without the written authorization of AGC. The test results presented in the report apply only to the tested sample. Any objections to report issued by AGC should be submitted to AGC within 15days after the issuance of the test report. Further enquiry of validity or verification of the test report should be addressed to AGC by agc01@agccert.com.

SAR (W/Kg)	1.0218	0.8242	0.6215	0.4635	0.3406	0.2611	0.1897

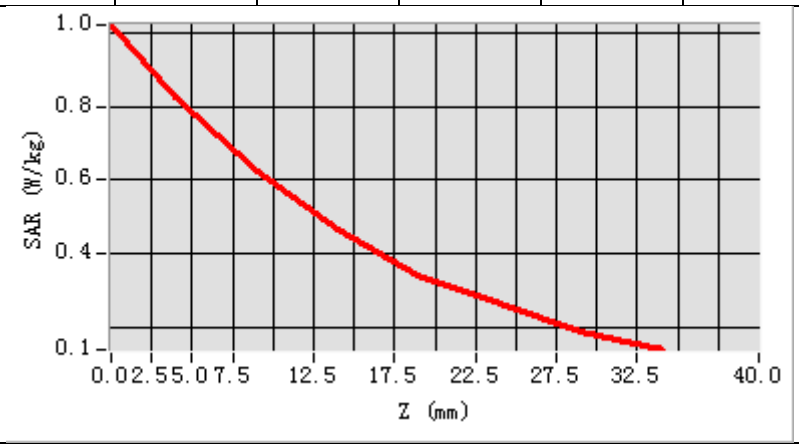

3D screen shot	Hot spot position
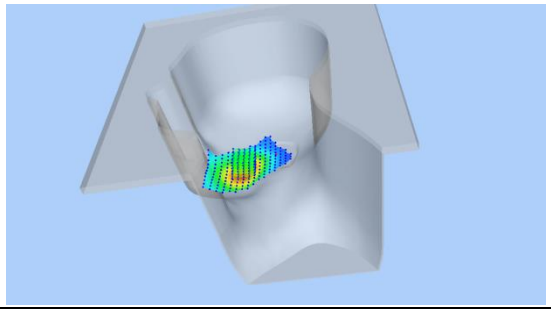	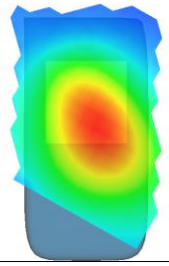

Any report having not been signed by authorized approver, or having been altered without authorization, or having not been stamped by the "Dedicated Testing/Inspection Stamp" is deemed to be invalid. Copying or excerpting portion of, or altering the content of the report is not permitted without the written authorization of AGC. The test results presented in the report apply only to the tested sample. Any objections to report issued by AGC should be submitted to AGC within 15days after the issuance of the test report. Further enquiry of validity or verification of the test report should be addressed to AGC by agc01@agccert.com.

Test Laboratory: AGC Lab **Date: Aug. 01,2024**
LTE Band 5 Mid-Body-Back (1 RB#0)
DUT: mobile phone1; Type: D8

Communication System: LTE; Communication System Band: LTE Band 5; Duty Cycle:1:1; Conv.F=1.89
Frequency:836.5 MHz; Medium parameters used: f = 835 MHz; σ=0.91mho/m; εr =41.59; ρ= 1000 kg/m³ ;
Phantom section: Flat Section
Ambient temperature (℃): 20.7, Liquid temperature (℃): 20.2

SATIMO Configuration:
- Probe: SSE2; Calibrated: Apr 30, 2024; Serial No.: 2023-EPGO-414
- Sensor-Surface: 4mm (Mechanical Surface Detection)
- Phantom: SAM twin phantom
- Measurement SW: OpenSAR V4_02_35

Configuration/ LTE Band 5 Mid-Body-Back/Area Scan: Measurement grid: dx=8mm, dy=8mm
Configuration/ LTE Band 5 Mid-Body-Back/Zoom Scan: Measurement grid: dx=8mm,dy=8mm, dz=5m;

Area Scan	surf_sam_plan.txt, h= 5.00 mm
Zoom Scan	5x5x7,dx=8mm dy=8mm dz=5mm
Phantom	Validation plane
Device Position	Body Back
Band	LTE Band 5
Channels	Middle
Signal	OFDM (Crest factor: 1.0)

SURFACE SAR	VOLUME SAR
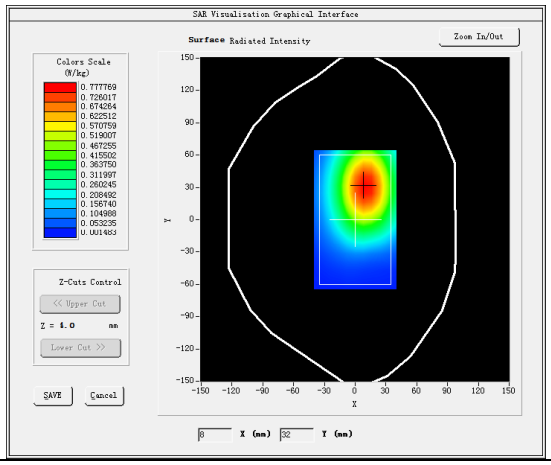	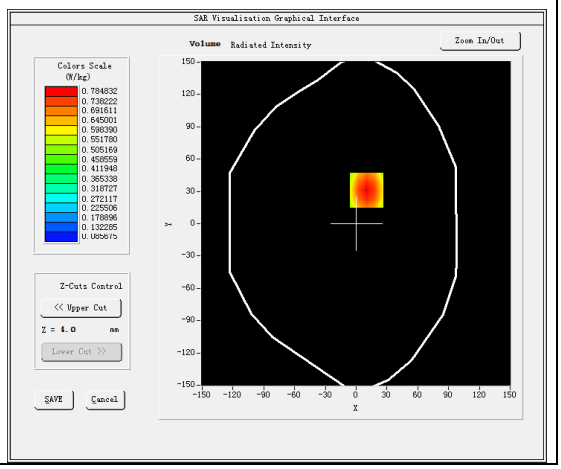

Maximum location: X=10.00, Y=31.00
SAR Peak: 1.00 W/kg

SAR 10g (W/Kg)	0.531148
SAR 1g (W/Kg)	0.760488

Z (mm)	0.00	4.00	9.00	14.00	19.00	24.00	29.00

Any report having not been signed by authorized approver, or having been altered without authorization, or having not been stamped by the "Dedicated Testing/Inspection Stamp" is deemed to be invalid. Copying or excerpting portion of, or altering the content of the report is not permitted without the written authorization of AGC. The test results presented in the report apply only to the tested sample. Any objections to report issued by AGC should be submitted to AGC within 15days after the issuance of the test report. Further enquiry of validity or verification of the test report should be addressed to AGC by agc01@agccert.com.

SAR (W/Kg)	0.9960	0.7848	0.5814	0.4239	0.3177	0.2361	0.1740

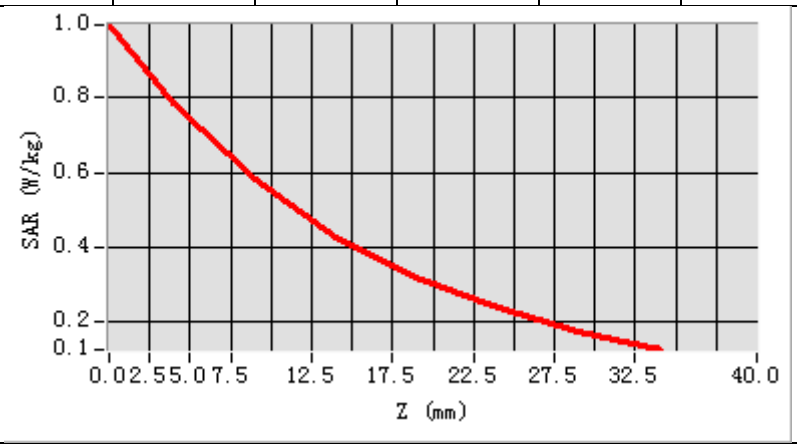

3D screen shot	Hot spot position
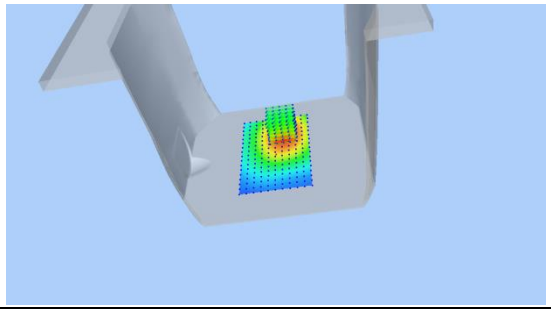	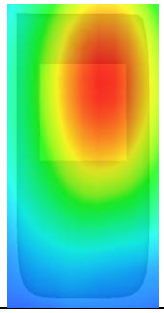

Any report having not been signed by authorized approver, or having been altered without authorization, or having not been stamped by the "Dedicated Testing/Inspection Stamp" is deemed to be invalid. Copying or excerpting portion of, or altering the content of the report is not permitted without the written authorization of AGC. The test results presented in the report apply only to the tested sample. Any objections to report issued by AGC should be submitted to AGC within 15days after the issuance of the test report. Further enquiry of validity or verification of the test report should be addressed to AGC by agc01@agccert.com.

Test Laboratory: AGC Lab **Date: Aug. 05,2024**
LTE Band 7 Mid-Touch-Right (1RB#0)
DUT: mobile phone1; Type: D8

Communication System: LTE; Communication System Band: LTE Band 7; Duty Cycle:1:1; Conv.F=2.06
Frequency: 2535MHz; Medium parameters used: f =2600 MHz; σ=1.95 mho/m; εr =39.30; ρ= 1000 kg/m³ ;
Phantom section: Right Section

Ambient temperature (℃): 19.6, Liquid temperature (℃): 19.2

SATIMO Configuration:
- Probe: SSE2; Calibrated: Apr 30, 2024; Serial No.: 2023-EPGO-414
- Sensor-Surface: 4mm (Mechanical Surface Detection)
- Phantom: SAM twin phantom
- Measurement SW: OpenSAR V4_02_35

Configuration/ LTE BAND 7 Mid-Touch-Right/Area Scan: Measurement grid: dx=8mm, y=8mm
Configuration/ LTE BAND 7 Mid-Touch-Right/Zoom Scan: Measurement grid: dx=5mm, dy=5mm, dz=5mm

Area Scan	dx=8mm dy=8mm, h= 5.00 mm
ZoomScan	7x7x7,dx=5mm dy=5mm dz=5mm
Phantom	Right head
Device Position	Cheek
Band	LTE BAND 7
Channels	Middle
Signal	OFDM (Crest factor: 1.0)

SURFACE SAR	VOLUME SAR
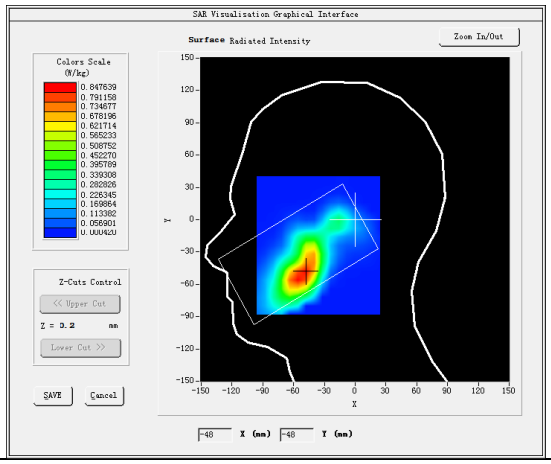	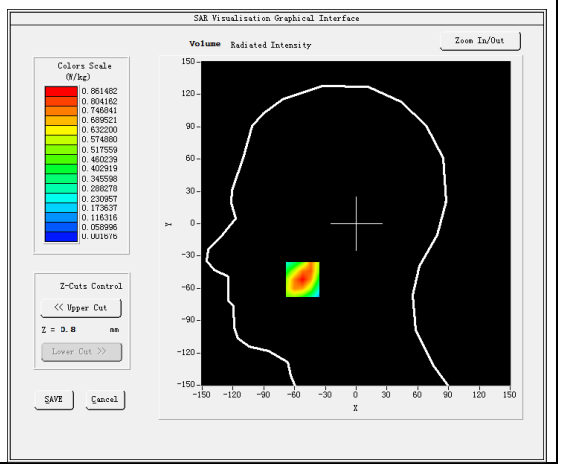

Maximum location: X=-52.00, Y=-52.00
SAR Peak: 1.37 W/kg

SAR 10g (W/Kg)	0.429562
SAR 1g (W/Kg)	0.783690

Z (mm)	0.00	4.00	9.00	14.00	19.00	24.00	29.00

Any report having not been signed by authorized approver, or having been altered without authorization, or having not been stamped by the "Dedicated Testing/Inspection Stamp" is deemed to be invalid. Copying or excerpting portion of, or altering the content of the report is not permitted without the written authorization of AGC. The test results presented in the report apply only to the tested sample. Any objections to report issued by AGC should be submitted to AGC within 15days after the issuance of the test report. Further enquiry of validity or verification of the test report should be addressed to AGC by agc01@agccert.com.

SAR (W/Kg)	1.3520	0.8615	0.4757	0.2640	0.1491	0.0822	0.0479

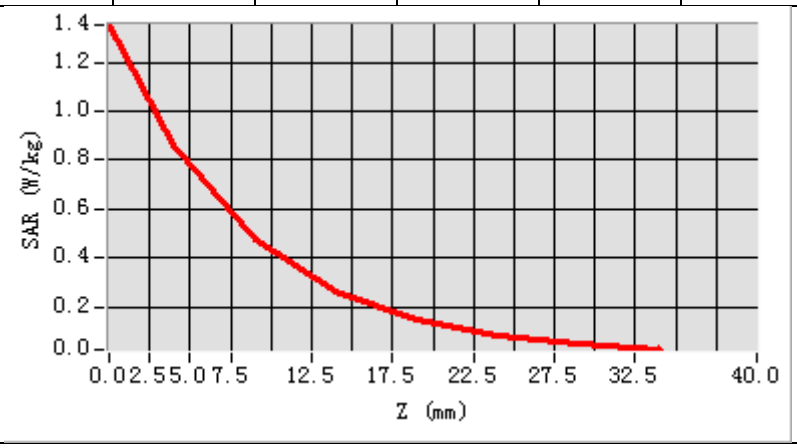

3D screen shot	Hot spot position
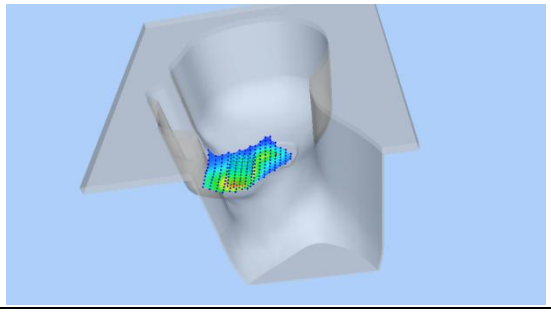	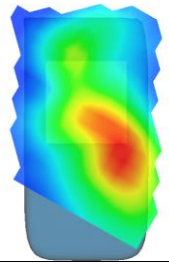

Any report having not been signed by authorized approver, or having been altered without authorization, or having not been stamped by the "Dedicated Testing/Inspection Stamp" is deemed to be invalid. Copying or excerpting portion of, or altering the content of the report is not permitted without the written authorization of AGC. The test results presented in the report apply only to the tested sample. Any objections to report issued by AGC should be submitted to AGC within 15days after the issuance of the test report. Further enquiry of validity or verification of the test report should be addressed to AGC by agc01@agccert.com.

Test Laboratory: AGC Lab **Date: Aug. 05,2024**
LTE Band 7 Mid-Body-Bottom (1RB#0)
DUT: mobile phone1; Type: D8

Communication System: LTE; Communication System Band: LTE Band 7; Duty Cycle:1:1; Conv.F=2.06
Frequency: 2535MHz; Medium parameters used: f =2600 MHz; σ=1.95 mho/m; εr =39.30; ρ= 1000 kg/m³ ;
Phantom section: Flat Section
Ambient temperature (℃): 19.6, Liquid temperature (℃): 19.2

SATIMO Configuration:
- Probe: SSE2; Calibrated: Apr 30, 2024; Serial No.: 2023-EPGO-414
- Sensor-Surface: 4mm (Mechanical Surface Detection)
- Phantom: SAM twin phantom
- Measurement SW: OpenSAR V4_02_35

Configuration/ LTE BAND 7 Mid-Body-Bottom /Area Scan: Measurement grid: dx=10mm, y=10mm
Configuration/ LTE BAND 7 Mid-Body-Bottom /Zoom Scan: Measurement grid: dx=5mm, dy=5mm, dz=5mm

Area Scan	surf_sam_plan.txt, h= 5.00 mm
ZoomScan	7x7x7,dx=5mm dy=5mm dz=5mm
Phantom	Validation plane
Device Position	Body Bottom
Band	LTE BAND 7
Channels	Middle
Signal	OFDM (Crest factor: 1.0)

SURFACE SAR	VOLUME SAR
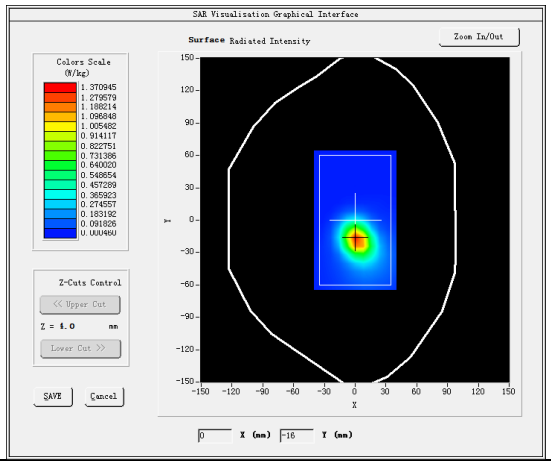	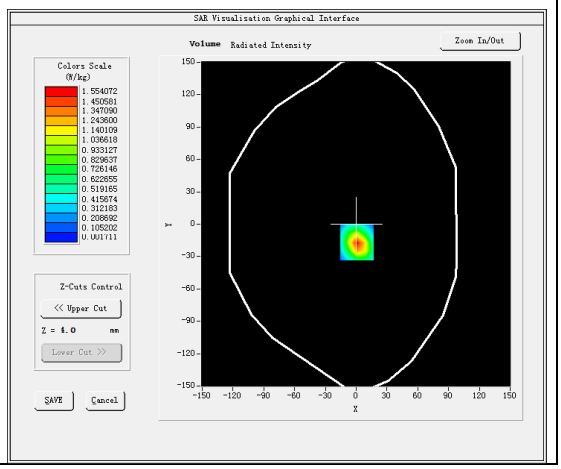

Maximum location: X=1.00, Y=-17.00
SAR Peak: 2.53 W/kg

SAR 10g (W/Kg)	0.643720
SAR 1g (W/Kg)	1.428149

Z (mm)	0.00	4.00	9.00	14.00	19.00	24.00	29.00

Any report having not been signed by authorized approver, or having been altered without authorization, or having not been stamped by the "Dedicated Testing/Inspection Stamp" is deemed to be invalid. Copying or excerpting portion of, or altering the content of the report is not permitted without the written authorization of AGC. The test results presented in the report apply only to the tested sample. Any objections to report issued by AGC should be submitted to AGC within 15days after the issuance of the test report. Further enquiry of validity or verification of the test report should be addressed to AGC by agc01@agccert.com.

SAR (W/Kg)	2.5044	1.5541	0.8061	0.4150	0.1950	0.0996	0.0478

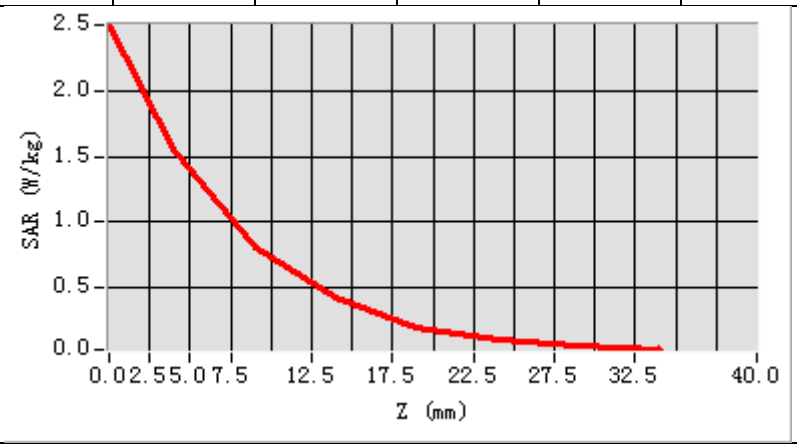

3D screen shot	Hot spot position
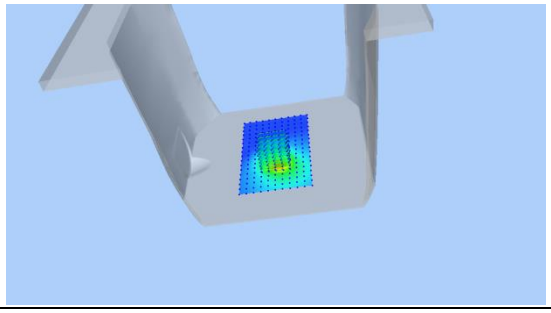	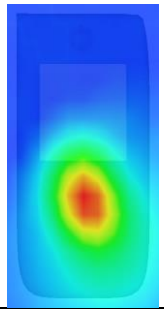

Any report having not been signed by authorized approver, or having been altered without authorization, or having not been stamped by the "Dedicated Testing/Inspection Stamp" is deemed to be invalid. Copying or excerpting portion of, or altering the content of the report is not permitted without the written authorization of AGC. The test results presented in the report apply only to the tested sample. Any objections to report issued by AGC should be submitted to AGC within 15days after the issuance of the test report. Further enquiry of validity or verification of the test report should be addressed to AGC by agc01@agccert.com.

APPENDIX C. TEST SETUP PHOTOGRAPHS

Refer to Attached files.

APPENDIX D. CALIBRATION DATA

Refer to Attached files.

----END OF REPORT----

Any report having not been signed by authorized approver, or having been altered without authorization, or having not been stamped by the "Dedicated Testing/Inspection Stamp" is deemed to be invalid. Copying or excerpting portion of, or altering the content of the report is not permitted without the written authorization of AGC. The test results presented in the report apply only to the tested sample. Any objections to report issued by AGC should be submitted to AGC within 15days after the issuance of the test report. Further enquiry of validity or verification of the test report should be addressed to AGC by agc01@agccert.com.

Conditions of Issuance of Test Reports

1. All samples and goods are accepted by the Attestation of Global Compliance (Shenzhen) Co., Ltd (the "Company") solely for testing and reporting in accordance with the following terms and conditions. The company provides its services on the basis that such terms and conditions constitute express agreement between the company and any person, firm or company requesting its services (the "Clients").

2. Any report issued by Company as a result of this application for testing services (the "Report") shall be issued in confidence to the Clients and the Report will be strictly treated as such by the Company. It may not be reproduced either in its entirety or in part and it may not be used for advertising or other unauthorized purposes without the written consent of the Company. The Clients to whom the Report is issued may, however, show or send it, or a certified copy thereof prepared by the Company to its customer, supplier or other persons directly concerned. The Company will not, without the consent of the Clients, enter into any discussion or correspondence with any third party concerning the contents of the Report, unless required by the relevant governmental authorities, laws or court orders.

3.The Company shall not be called or be liable to be called to give evidence or testimony on the Report in a court of law without its prior written consent, unless required by the relevant governmental authorities, laws or court orders.

4. In the event of the improper use of the report as determined by the Company, the Company reserves the right to withdraw it, and to adopt any other additional remedies which may be appropriate.

5. Samples submitted for testing are accepted on the understanding that the Report issued cannot form the basis of, or be the instrument for, any legal action against the Company.

6. The Company will not be liable for or accept responsibility for any loss or damage however arising from the use of information contained in any of its Reports or in any communication whatsoever about its said tests or investigations.

7.Clients wishing to use the Report in court proceedings or arbitration shall inform the Company to that effect prior to submitting the sample for testing.

8. The Company is not responsible for recalling the electronic version of the original report when any revision is made to them. The Client assumes the responsibility to providing the revised version to any interested party who uses them.

9. Subject to the variable length of retention time for test data and report stored hereinto as otherwise specifically required by individual accreditation authorities, the Company will only keep the supporting test data and information of the test report for a period of six years. The data and information will be disposed of after the aforementioned retention period has elapsed. Under no circumstances shall we provide any data and information which has been disposed of after retention period. Under no circumstances shall we be liable for damage of any kind, including (but not limited to) compensatory damages, lost profits, lost data, or any form of special, incidental, indirect, consequential or punitive damages of any kind, whether based on breach of contract of warranty, tort (including negligence), product liability or otherwise, even if we are informed in advance of the possibility of such damages.

Any report having not been signed by authorized approver, or having been altered without authorization, or having not been stamped by the "Dedicated Testing/Inspection Stamp" is deemed to be invalid. Copying or excerpting portion of, or altering the content of the report is not permitted without the written authorization of AGC. The test results presented in the report apply only to the tested sample. Any objections to report issued by AGC should be submitted to AGC within 15days after the issuance of the test report. Further enquiry of validity or verification of the test report should be addressed to AGC by agc01@agccert.com.