External Photos

CASELY
Power Pod Max
qi2
BATCH: 241110
Model
T33B
Built-in Battery
7.2V, 20Wh (5000mAh*2PCS)
Type-C 1 Input/Output
5V=3A/9V=2.22A/12V=1.67A
Type-C 2 Input/Output
5V=3A/9V=2.22A/12V=1.67A
Wireless Charging Output
15W (Max)
Rated Capacity
6000mAh/5V/3A, 3300mAh
(9V/2.22A), 3000mAh(12V/1.67A),
24000mAh (Minimum 18Wh)
GETCASELY.COM
WARNING: RISK OF FIRE AND BURNS. DO NOT OPEN, CRUSH, HEAT
ABOVE 60° C OR INCINERATE. FOLLOW MANUFACTURER'S INSTRUCTIONS.

Casely

qi2
Power Pad Max
mm

qi2
Power Pad Mini
mm

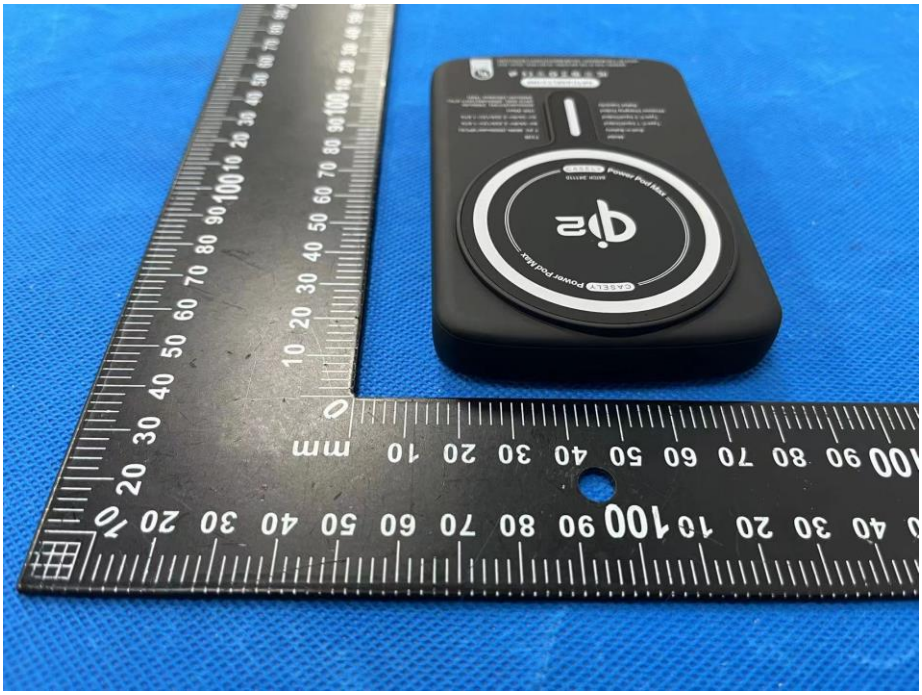
CASELY Power Pod Max
Power Pod Max
mm

GETCASELY.COM
mm

Type-C 1 Input/Output
Type-C 2 Input/Output
Wireless Charging Output
Rated Capacity
5V-3A/9V-2.22A/12V-1.67A
15W (Max)
6000mAh(5V/3A), 3300mAh (9V/2.22A), 2500mAh(12V/1.67A), 2400mAh (Wireless 15W)
GETCASELY.COM
WARNING: RISK OF FIRE AND BURNS. DO NOT OPEN, CRUSH, HEAT ABOVE 45° C OR INCINERATE. FOLLOW MANUFACTURER'S INSTRUCTIONS.
UL
CERTIFIED
E544117
IN/OUT 2
IN/OUT 1