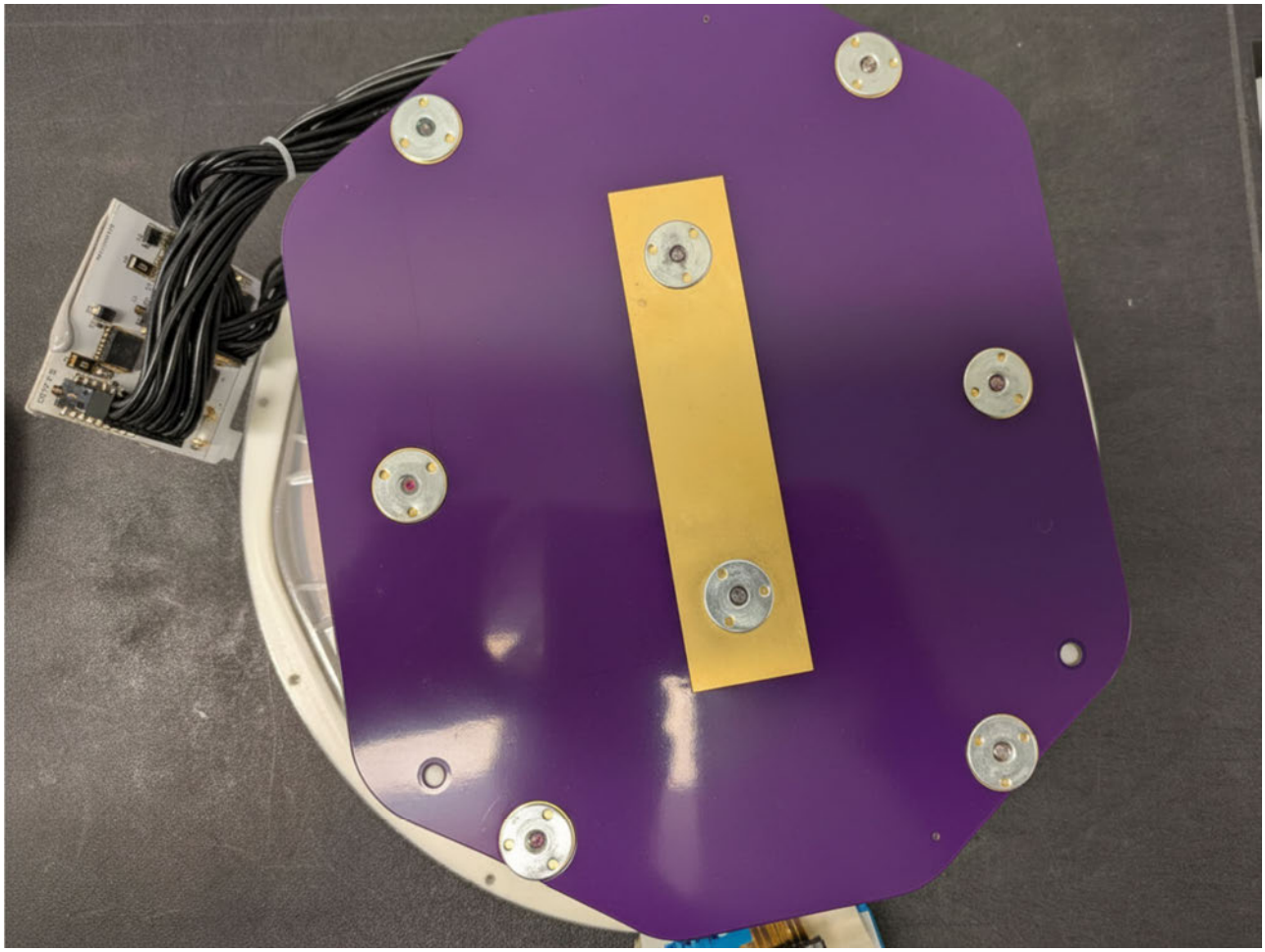

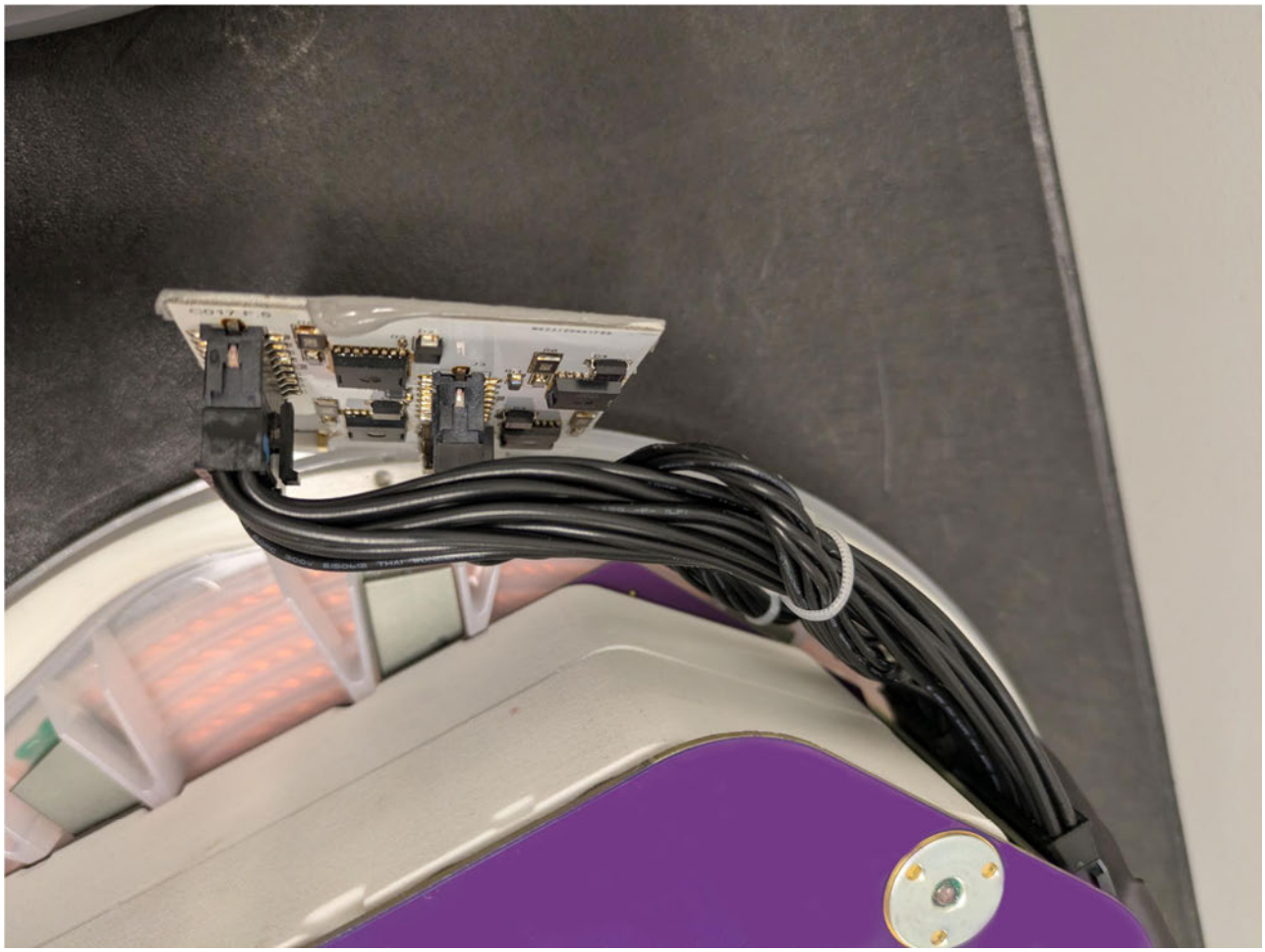

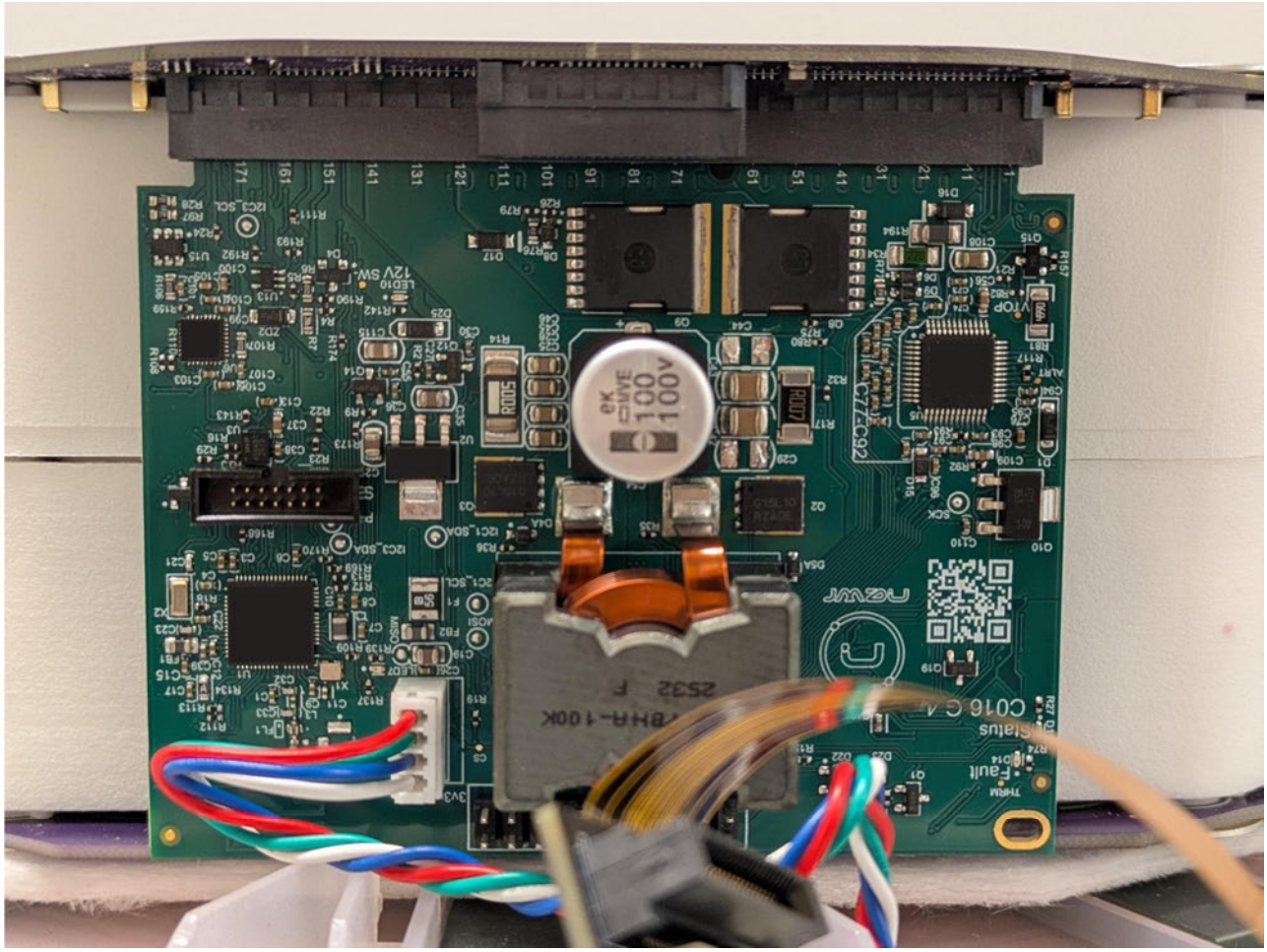

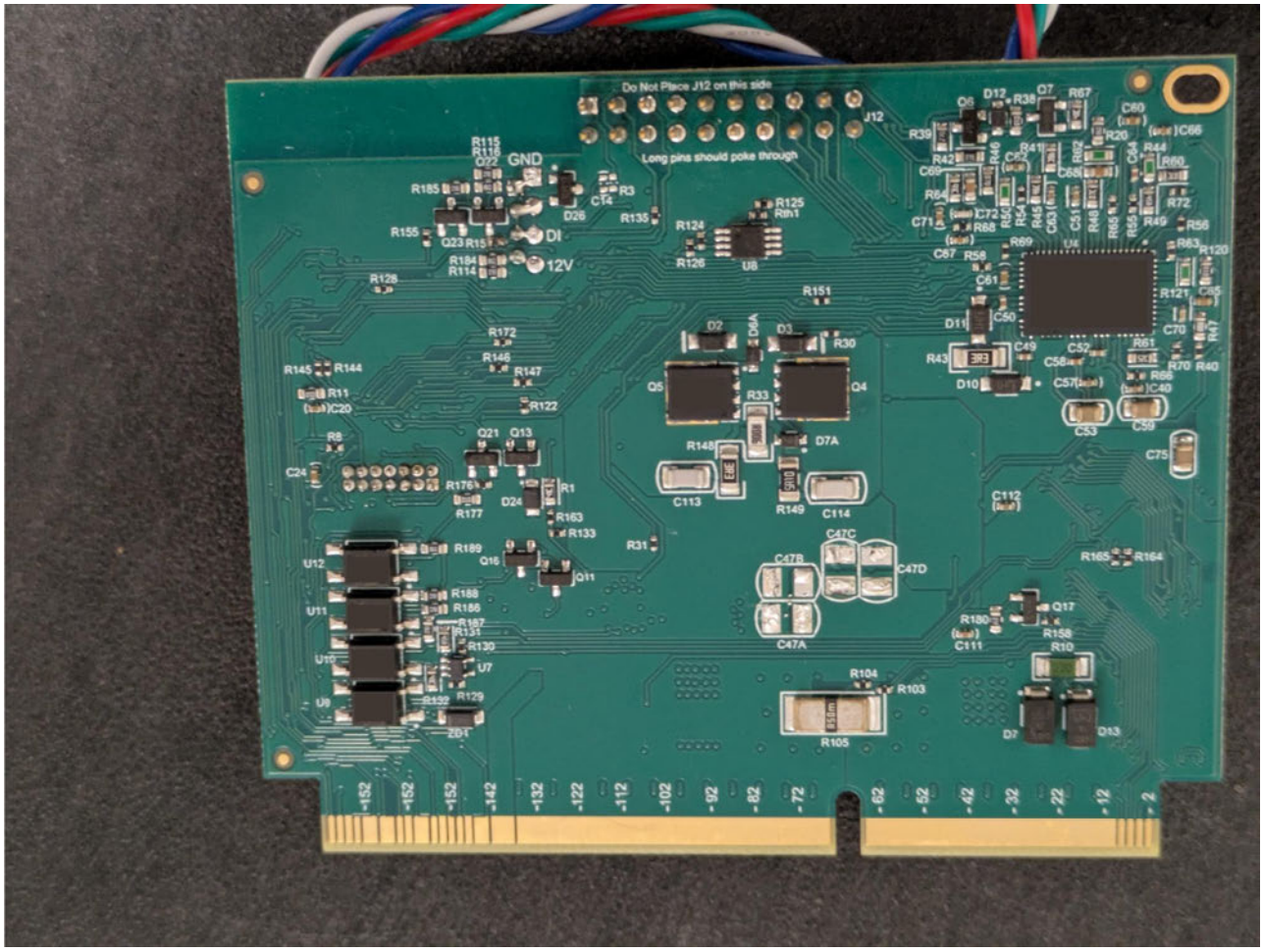
Do Not Place J12 on this side
Long pins should poke through
GND
DI
12V

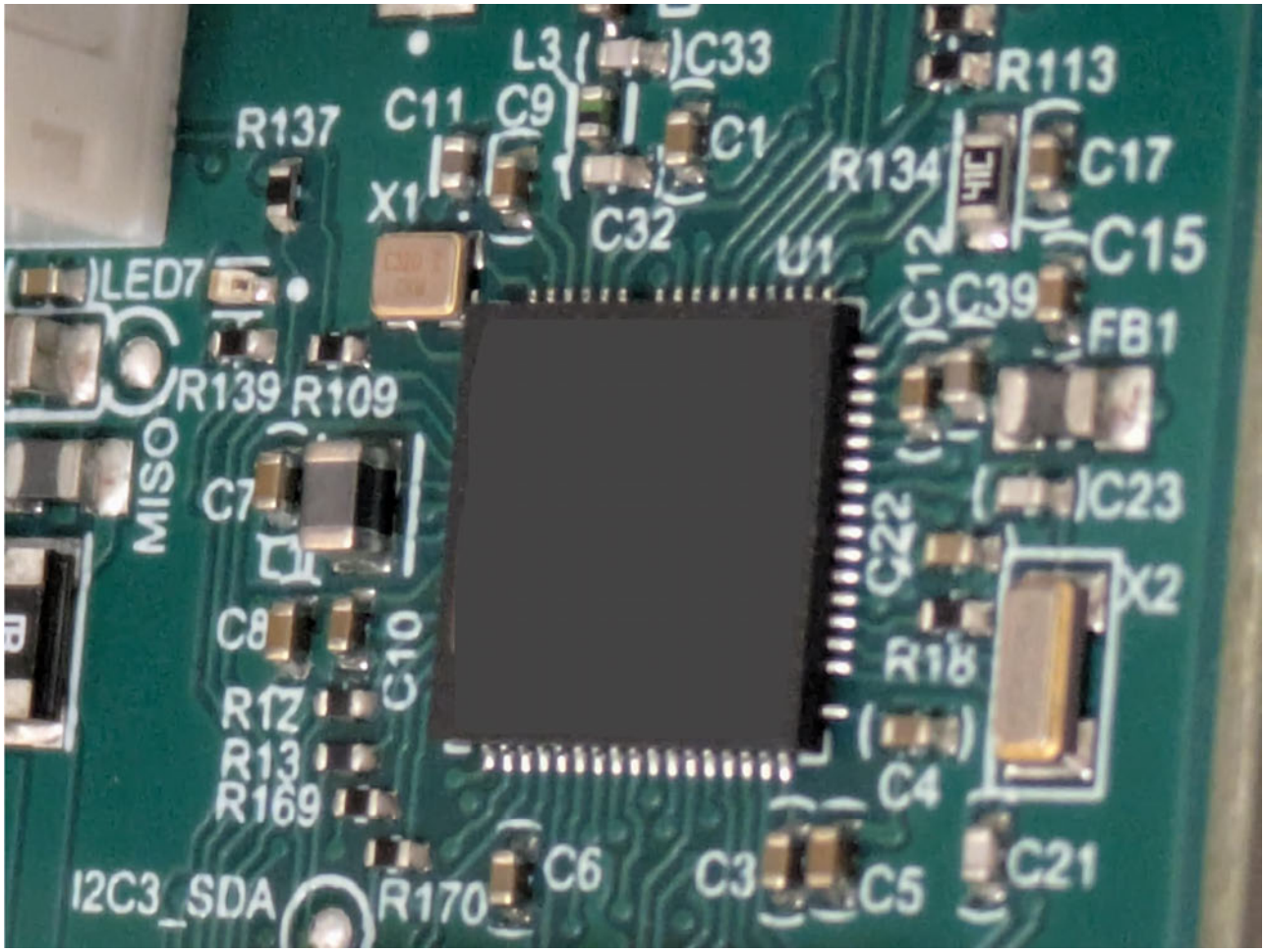
L3
C33
R113
R137
C11
C9
C1
R134
C17
X1
C32
U1
C15
LED7
C12
C39
FB1
R139
R109
MISO
C7
C23
C22
X2
C8
C10
R18
R12
R13
R169
C4
I2C3_SDA
R170
C6
C3
C5
C21

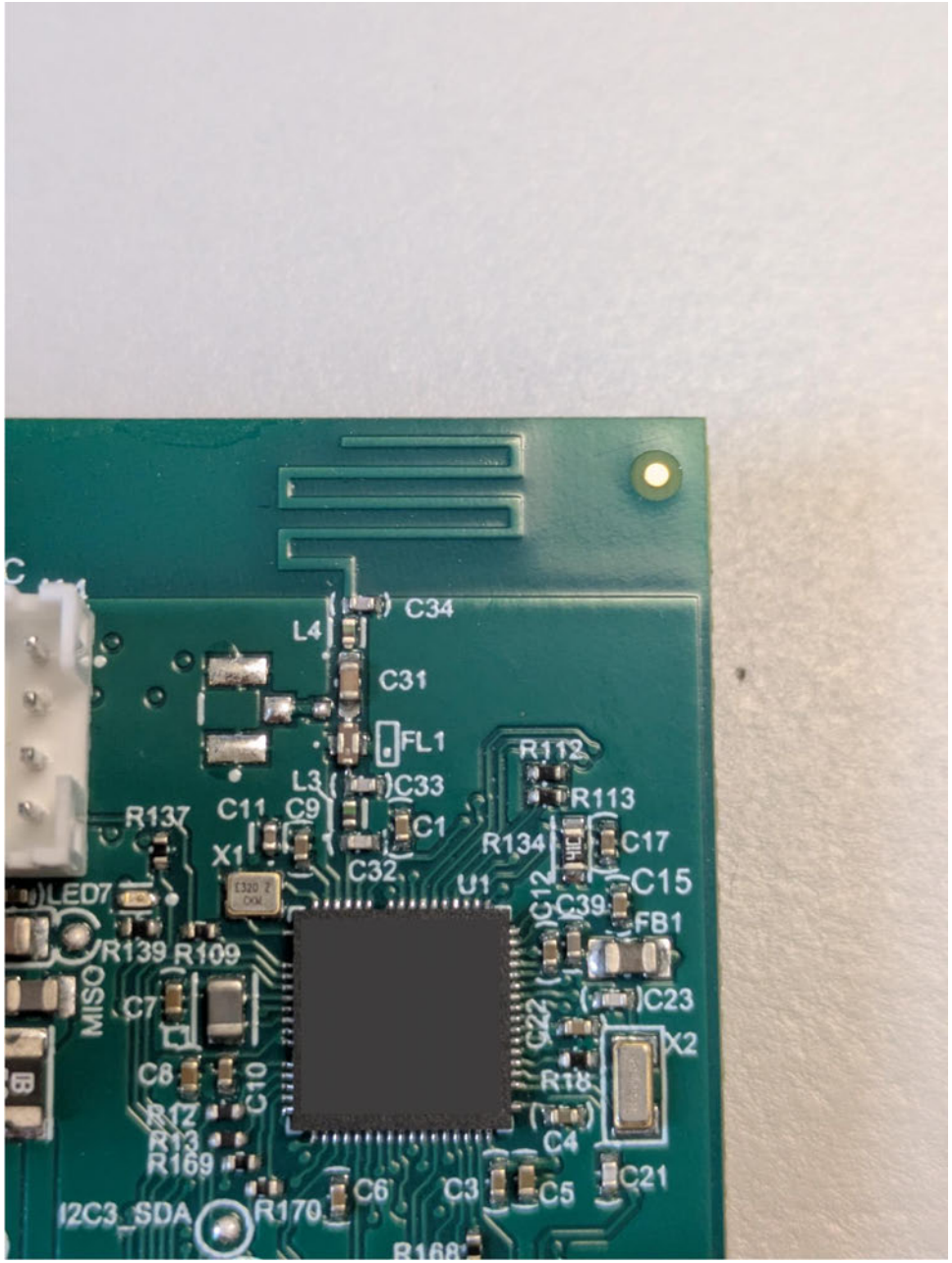
C34
L4
C31
FL1
L3
C33
C1
C32
R137
C11
C9
X1
LED7
R139
R109
MISO
C7
C8
C10
R12
R13
R169
I2C3_SDA
R170
C6
C3
C5
R168
R112
R113
R134
C17
C15
U1
C12
C39
FB1
C23
C22
X2
R18
C4
C21