正面60MM*60MM(印刷黑白)

Smart Tag

T2

Works with
Apple Find My

Introduction

The Smart Tag works with Apple Find My to help you keep track of your stuff even further away. This tag is water-resistant, and has a replaceable battery that lasts up to one year. The compact design makes it easy to attach to your important things such as keys, bags, and suitcases. A simple setup can pair this item tracker with the Find My app on your Apple devices to track down your nearby items by playing a sound. The anonymous and encrypted Find My network also ensures your privacy and safety.

Note: To use the Apple Find My app or the Find Items app on Apple Watch to locate this item, the latest version of iOS, iPadOS, macOS, or watchOS is recommended.

Functions

Locate your item nearby

You will be guided through "Items" page in Apple Find My App "Play Sound" by buzzer build-in smart tag.

Long distance

Hundred millions of Apple device will help you to track/locate your items together if you lost your belongings over 60m bluetooth range.At same time, your privacy will be protected in every process.

Left-behind Alerts

If your item is left behind and disconnects from the Bluetooth of your Apple device, the Apple Find My app will instantly send you notifications without additional fees.

Discourage Unwanted Tracking

If someone's tag lands on your items, your Apple device will automatically detect that tag and send you an alert to prevent unwanted tracking. If you still can't find it, the tag will make a sound to let you know.

EN

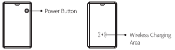

Control and Status

Mode	Operation	Beep
Power On	Press the button once briefly	"Ding ling ling"
Power Off	Press the button twice briefly, then press and hold for 3 seconds on the third press	"Di Di"
Reset	Press the button 4 times briefly, then press and hold for 3 seconds on the fifth press	"Ding ling ling"
Lost	Press the button twice briefly	"Di"

Warm Tips:

1. If the device is not connected within 3 minutes of startup, it will automatically shut down.
2. Lost Mode requires users to first register lost information on their iOS device. When the device is reconnected, the person who found it can follow the iOS prompts to view the lost owner's information and contact them via the official website.

3. Turn on your iOS device's Bluetooth. Make sure your iOS device is in th latest version.Open Find My app, tap "Items" and then "Add Item". Select " Other Supported Item" and follow the in-app instruction to complete pairing.

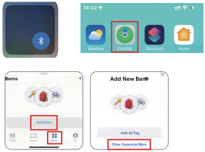

反面60MM*60MM

Preguntas frecuentes

P1: El dispositivo antirrobo no se puede conectar a la aplicación «Buscar mi» de Apple.

R: 1. Asegúrese de que el dispositivo antirrobo esté encendido y cerca del dispositivo.
2. Asegúrese de que su dispositivo iOS tenga la última versión y que el Bluetooth esté activado.
3. Asegúrese de que el dispositivo antirrobo no se haya emparejado con la aplicación «Buscar mi» en otro dispositivo iOS.
4. Si sigue sin poder añadir el dispositivo después de seguir los pasos anteriores, utilice la función de restablecimiento para restaurar la configuración de fábrica del producto.

P2: El dispositivo antirrobo deja de funcionar correctamente tras un periodo de uso.

R: Utilice la aplicación «Buscar mi» y haga clic en la función «Reproducir sonido». Si se reproduce un sonido, el dispositivo funciona correctamente. Si la batería está muy baja, utilice el cargador inalámbrico para cargar el producto.

IT

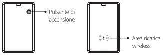

Controllo e stato

Modalità	Operazione	Segnale acustico
Accensione	Premere brevemente il tasto una volta.	"Ding ling ling"
Spegnimento	Premere rapidamente due volte il tasto, quindi tenere premuto il tasto per 3 secondi la terza volta.	"Di Di"
Reset	Premere rapidamente 4 volte il tasto, quindi tenere premuto il tasto per 3 secondi la quinta volta.	"Ding ling ling"
Perdita	Premere rapidamente 2 volte il tasto.	"Di"

Avviso importante:

1. Se il dispositivo non viene collegato entro 3 minuti dall'avvio, si spegnerà automaticamente.
2. La modalità Smarrito richiede agli utenti di registrare prima le informazioni relative allo smarrimento sul proprio dispositivo iOS. Quando il dispositivo viene ricollegato, la persona che lo ha trovato può seguire le istruzioni di iOS per visualizzare le informazioni del proprietario smarrito e contattarlo tramite il sito web ufficiale.

3.Attiva il Bluetooth del tuo dispositivo iOS. Assicurati che il tuo dispositivo iOS sia nella versione più recente. Apri l'app Trova il mio, tocca "Elementi" e poi "Aggiungi elemento". Seleziona "Altro elemento supportato" e segui le istruzioni nell'app per completare l'associazione.

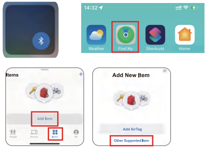

4.Per l'associazione successiva con altri elementi, tocca "+" e poi "Aggiungi altro elemento" per associare.

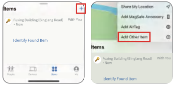

Metodo di ricarica

Il dispositivo anti-smarrimento per smart card utilizza la tecnologia di ricarica wireless: una singola ricarica completa garantisce 2-3 mesi di funzionamento continuo. Se la batteria si scarica, posizionare il simbolo del fulmine stampato sul prodotto in modo che sia allineato al centro del caricatore wireless per ricaricarlo. Questo dispositivo di ricarica è compatibile con la maggior parte dei caricatori wireless Qi disponibili in commercio.

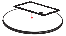

Domande Frequenti

Q1: Il dispositivo anti-smarrimento non riesce a connettersi all'app "Trova il mio" di Apple.

A: 1. Assicurati che il dispositivo anti-smarrimento sia acceso e vicino al dispositivo.
2. Assicurati che il tuo dispositivo iOS abbia l'ultima versione e che il Bluetooth sia acceso.3. Assicurati che il dispositivo anti-smarrimento non sia stato accoppiato con l'app "Trova il mio" su un altro dispositivo iOS.
4. Se non riesci ancora ad aggiungere il dispositivo dopo aver seguito i passaggi sopra indicati, usa la funzione di ripristino per riportare il prodotto alle impostazioni di fabbrica.

Q2: Il dispositivo anti-smarrimento smette di funzionare correttamente dopo un periodo di utilizzo.

A: Utilizza l'app "Trova il mio" e clicca sulla funzione "Riproduci suono". Se viene riprodotto un suono, il dispositivo funziona correttamente. Se la batteria è troppo scarica, utilizzare il caricabatterie wireless per ricaricare il prodotto.

he

4. For subsequent paring with other items, tap “+” and then “Add Other Item” to pair.

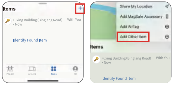

Charging Method

The smart card anti-loss device employs wireless charging technology, with a single full charge providing 2-3 months of continuous operation. Should the battery deplete, position the printed lightning symbol on the product centrally aligned with the wireless charger's centre for recharging. This charging device is compatible with most commercially available Qi wireless chargers.

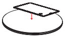

FAQ

Q1: The anti-loss device cannot connect to Apple's “Find My” app.
A: 1. Ensure that the anti-loss device is turned on and close to the device.
2. Ensure that your iOS device is running the latest version and that Bluetooth is turned on.
3. Ensure that the anti-loss device has not been paired with the “Find My” app on another iOS device.
4. If you still cannot add the device after following the above steps, use the reset function to restore the product to its factory settings.

Q2: The anti-loss device stops working properly after a period of use.
A: Use the “Find My” app and click on the “Play Sound” function. If a sound is played, the device is working properly. If the battery is too low, please use the wireless charger to charge the product.

DE

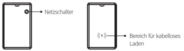

Steuerung und Status

Modus	Bedienung	Signalton
Einschalten	Taste einmal kurz drücken.	“Ding ling ling”
Ausschalten	Taste zweimal schnell kurz drücken, dann beim dritten Mal 3 Sekunden lang gedrückt halten.	“Di Di”
Zurücksetzen	Taste viermal schnell kurz drücken, beim fünften Mal 3 Sekunden lang gedrückt halten.	“Ding ling ling”
Verloren	Taste zweimal schnell kurz drücken.	“Di”

Wichtiger Hinweis:

1. Wenn das Gerät nicht innerhalb von 3 Minuten nach dem Start verbunden wird, schaltet es sich automatisch aus.
2. Im Verlustmodus müssen Benutzer zunächst die verlorenen Informationen auf ihrem iOS-Gerät registrieren. Wenn das Gerät wieder verbunden wird, kann die Person, die es gefunden hat, den Anweisungen von iOS folgen, um die Informationen des verlorenen Besitzers anzuzeigen und ihn über die offizielle Website zu kontaktieren.

3. Schalten Sie Bluetooth auf Ihrem iOS-Gerät ein. Stellen Sie sicher, dass Ihr iOS-Gerät über die neueste Version verfügt.Öffnen Sie die App „Wo ist?“, tippen Sie auf „Artikel“ und dann auf „Artikel hinzufügen“. Wählen Sie „Andere unterstützte Artikel“ und folgen Sie den Anweisungen in der App, um die Kopplung abzuschließen.

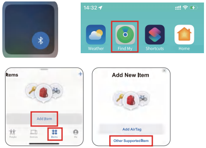

4. Um das Pairing anschließend mit anderen Elementen durchzuführen, tippen Sie auf „+“ und dann auf „Anderes Element hinzufügen“, um das Pairing durchzuführen.

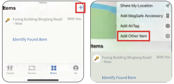

Lademethode

Das Smartcard-Verlustschutzgerät nutzt drahtlose Ladetechnologie, wobei eine einzige vollständige Ladung für 2–3 Monate Dauerbetrieb ausreicht. Sollte der Akku leer sein, positionieren Sie das aufgedruckte Blitzsymbol auf dem Produkt mittig auf dem drahtlosen Ladegerät, um es aufzuladen. Dieses Ladegerät ist mit den meisten handelsüblichen Qi-Ladegeräten kompatibel.

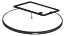

JP

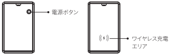

制御と状態

モード	操作	通知音
電源オン	ボタンを短く1回押す	“Ding ling ling”
電源オフ	ボタンを素早く2回短く押した後、3回目に3秒間押す	“Di Di”
リセット	ボタンを素早く4回短く押した後、5回目に3秒間押す	“Ding ling ling”
紛失	ボタンを素早く2回短く押す	“Di”

注意事項:

1. 電源を入れてから3分間接続しない場合、デバイスは自動的に電源が切れます。
2. 紛失モードでは、ユーザーがまずiOSデバイスで紛失情報を登録する必要があります。その後、そのデバイスを拾った人は、デバイスが再接続された際にiOSの指示に従って操作し、公式サイトで紛失者の情報を確認し連絡を取ることができます。

3.iOS デバイスの Bluetooth をオンにします。iOS デバイスが最新バージョンであることを確認します。「探す」アプリを開き、「アイテム」をタップして「アイテムを追加」をタップします。「その他のサポートされているアイテム」を選択し、アプリ内の指示に従ってペアリングを完了します。

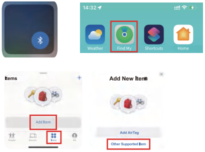

4. その後、他のアイテムとペアリングするには、「+」をタップし、「その他のアイテムを追加」をタップしてペアリングします。

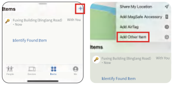

充電方法

スマートカード紛失防止装置はワイヤレス充電技術を採用しており、1回のフル充電で2～3ヶ月間の連続動作が可能です。バッテリーが消耗した場合は、製品に印刷された稲妻マークをワイヤレス充電器の中心に正確に合わせ、充電を行ってください。本充電装置は市販のほとんどのQiワイヤレス充電器と互換性があります。

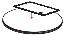

よくある質問

質問1：防丢器がAppleの「探す」アプリと接続できません。
回答：1. 防丢器が電源が入っており、デバイスに近づけていることを確認してください。
2. iOSデバイスが最新バージョンであり、Bluetoothがオンになっていることを確認してください。
3. 防丢器が他のiOSデバイス上の「探す」アプリとペアリングされていないことを確認してください。
4. 上記の手順を実行しても追加に失敗する場合は、リセット機能を使用して製品を工場出荷時設定に復元してください。

問題：防丢器を一定期間使用した後、正常に動作しません。
解答：「探す」アプリで「音声を再生」機能をクリックし、音が再生される場合はデバイスが正常に動作しています。バッテリー残量が不足している場合は、ワイヤレス充電器を使用して製品を充電してください。

CN

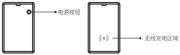

控制和状态

模式	操作	提示音
开机	短按按键一下	“叮铃铃”
关机	快速短按两次按键 接着第三次按住3s	“滴滴”
复位	快速短按4下，第五下按住3s	“叮铃铃”
丢失	快速短按2下按键	“滴”

温馨提示:

1.开机3分钟不连接，设备会自动关机。
2.丢失模式需要用户先在iOS设备上登记丢失信息，然后拾到该设备人员在设备重新连接时，按iOS提示信息进行操作，可通过官网查看丢失者信息并进行联系。

连接“查找”APP

1.短按按键开机，听到“叮铃铃”声音即开机成功。

FAQ

F1: Das Anti-Verlust-Gerät kann keine Verbindung zur Apple-App „Find My“ herstellen.

A: 1. Stellen Sie sicher, dass das Anti-Verlust-Gerät eingeschaltet ist und sich in der Nähe des Geräts befindet.
2. Stellen Sie sicher, dass auf Ihrem iOS-Gerät die neueste Version installiert ist und Bluetooth aktiviert ist.
3. Stellen Sie sicher, dass das Anti-Verlust-Gerät nicht mit der App „Find My“ auf einem anderen iOS-Gerät gekoppelt wurde.
4. Wenn Sie das Gerät nach Durchführung der oben genannten Schritte immer noch nicht hinzufügen können, verwenden Sie die Reset-Funktion, um das Produkt auf die Werkseinstellungen zurückzusetzen.

F2: Das Anti-Verlust-Gerät funktioniert nach einer gewissen Nutzungsdauer nicht mehr richtig.

A: Verwenden Sie die App „Find My“ und klicken Sie auf die Funktion „Ton abspielen“. Wenn ein Ton abgespielt wird, funktioniert das Gerät ordnungsgemäß. Wenn der Akku zu schwach ist, laden Sie das Produkt bitte mit dem kabellosen Ladegerät auf.

FR

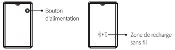

Contrôle et état

Mode	Opération	Signal sonore
Démarrage	Appuyer brièvement une fois sur le bouton.	“Ding ling ling”
Arrêt	Appuyer rapidement deux fois sur le bouton, puis appuyer une troisième fois et maintenir enfoncé pendant 3 secondes.	“Di Di”
Réinitialisation	Appuyer rapidement quatre fois, puis appuyer une cinquième fois et maintenir enfoncé pendant 3 secondes.	“Ding ling ling”
Perte	Appuyer rapidement deux fois sur le bouton.	“Di”

Remarque importante:

1. Si l'appareil n'est pas connecté dans les 3 minutes suivant son démarrage, il s'éteindra automatiquement.
2. En mode « Perdu », l'utilisateur doit d'abord enregistrer les informations relatives à la perte sur son appareil iOS. Ensuite, la personne qui a trouvé l'appareil doit suivre les instructions affichées sur l'appareil iOS lorsqu'il se reconnecte. Elle peut alors consulter les informations relatives à la perte sur le site officiel et contacter le propriétaire.

3. Activez le Bluetooth de votre appareil iOS. Assurez-vous que votre appareil iOS est équipé de la dernière version.Ouvrez l'application Localiser, appuyez sur « Articles » puis sur « Ajouter un article ». Sélectionnez « Autre article pris en charge » et suivez les instructions de l'application pour terminer l'association.

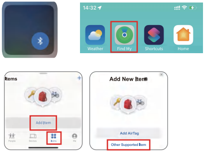

4. Pour un couplage ultérieur avec d'autres éléments, appuyez sur « + » puis sur « Ajouter un autre élément » pour effectuer le couplage.

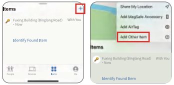

Méthode de facturation

Le dispositif anti-perte pour carte à puce utilise la technologie de recharge sans fil. Une seule recharge complète permet une utilisation continue pendant 2 à 3 mois. Si la batterie est déchargée, placez le symbole éclair imprimé sur le produit au centre du chargeur sans fil pour le recharger. Ce dispositif de recharge est compatible avec la plupart des chargeurs sans fil Qi disponibles dans le commerce.

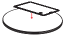

FAQ

Q1: Le dispositif anti-perte ne peut pas se connecter à l'application « Localiser » d'Apple.

R: 1. Assurez-vous que le dispositif anti-perte est activé et à proximité de l'appareil.
2. Assurez-vous que votre appareil iOS dispose de la dernière version et que le Bluetooth est activé.
3. Assurez-vous que le dispositif anti-perte n'a pas été couplé avec l'application « Localiser » sur un autre appareil iOS.4. Si vous ne parvenez toujours pas à ajouter l'appareil après avoir suivi les étapes ci-dessus, utilisez la fonction de réinitialisation pour restaurer les paramètres d'usine du produit.

Q2 : Le dispositif anti-perte cesse de fonctionner correctement après une période d'utilisation.

R: Utilisez l'application « Find My » et cliquez sur la fonction « Play Sound » (Émettre un son). Si un son est émis, le dispositif fonctionne correctement. Si la batterie est trop faible, veuillez utiliser le chargeur sans fil pour recharger le produit.

3. 打开你的苹果设备的蓝牙，确保你的苹果设备为最新的系统。打开苹果“查找”APP, 选择“物品”－“添加物品”，选择“其他支持的物品”，根据APP的引导完成配对。

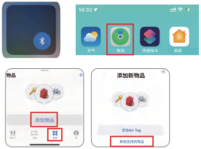

4.后续配对其他产品，点击“+”，然后“添加其他项目”进行配对。

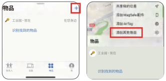

充电方式

智能卡片防丢器采用无线充电方式，一次充满电可持续使用2-3个月，如果电量耗尽，可如图将产品上印刷闪电图标的位置居中对准无线充电器中心进行充电，充电设备可兼容使用市场上销售的大多数QI无线充电器。

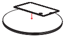

常见问题

问题1：防丢器无法与苹果“查找”APP连接。

解答：1.确保防丢器已开机且靠近设备。
2.确保您的 iOS 设备是最新版本并且蓝牙已打开。
3.确保防丢器尚未与其他iOS 设备上的“查找”应用程序配对。
4.如果按照前面的步骤仍然添加失败，请使用复位功能将产品恢复出厂设置。

问题2：防丢器使用一段时间后无法正常工作。

解答：使用“查找”应用程序点击“播放声音”功能，如有声音播放，则设备正常工作，如果电池电量过低，请使用无线充电器为产品充电。

Warning:

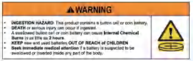

WARNING

- **INGESTION HAZARD**: This product contains a button cell or coin battery.
- **DEATH** or serious injury can occur if ingested.
- A swallowed button cell or coin battery can cause **Internal Chemical Burns** in as little as **2 hours**.
- **KEEP** new and used batteries **OUT OF REACH of CHILDREN**
- **Seek immediate medical attention** if a battery is suspected to be swallowed or inserted inside any part of the body.

a)Remove and immediately recycle or dispose of used batteries according to local regulations and keep away from children. Do NOT dispose of batteries in household trash or incinerate.

b)Even used batteries may cause severe injury or death.

c)Call a local poison control center for treatment information.

d)Use the same type CR2032 3V coin battery for replacement. Otherwise, it might cause damage.

e)Non-rechargeable batteries are not to be recharged.

f) Do not force discharge, recharge, disassemble, heat or incinerate. Doing so may result in injury due to venting, leakage or explosion resulting in chemical burns.

g)Ensure the batteries are installed correctly according to polarity(+ and-).

h)Do not mix old and new batteries, different brands or types of batteries, such as alkaline, carbon-zinc, or rechargeable batteries.

i)Remove and immediately recycle or dispose of batteries from equipment not
used for an extended period of time according to local regulations.

j)Always completely secure the battery compartment. If the battery compartment does not close securely, stop using the product, remove the batteries, and keep them away from children

- Keep the battery out of reach of kids and pets. This tag contains a coin cell battery which can be dangerous if chewed on or swallowed.
- If you must discard the tag, take the battery out first.

NOTICE

Use of the Works with Apple badge means that a product has been designed to work specifically with the technology identified in the badge and has been certified by the product manufacturer to meet Apple Find My network product specifications and requirements. Apple is not responsible for the operation of this device or use of this product or its compliance with safety and regulatory standards.

ES

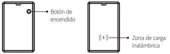

Control y estado

Modo	Operación	Tono de aviso
Encendido	Pulsar brevemente una vez.	"Ding ling ling"
Apagado	Pulsar rápidamente dos veces y, a continuación, mantener pulsado durante 3 segundos.	"Di Di"
Restablecimiento	Pulsar rápidamente cuatro veces y, a continuación, mantener pulsado durante 3 segundos.	"Ding ling ling"
Pérdida	Pulsar rápidamente dos veces.	"Di"

Aviso importante:

1. Si el dispositivo no se conecta en los 3 minutos siguientes al inicio, se apagará automáticamente.
2. El modo perdido requiere que los usuarios registren primero la información perdida en su dispositivo iOS. Cuando el dispositivo se vuelve a conectar, la persona que lo ha encontrado puede seguir las instrucciones de iOS para ver la información del propietario perdido y ponerse en contacto con él a través del sitio web oficial.

3. Activa el Bluetooth de tu dispositivo iOS. Asegúrate de que tu dispositivo iOS tenga la última versión.Abra la aplicación Find My, toque "Elementos" y luego "Agregar elemento". Seleccione "Otro elemento compatible" y siga las instrucciones de la aplicación para completar el emparejamiento.

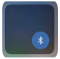

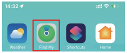

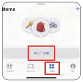

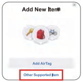

4. Para emparejar posteriormente con otros elementos, toque "+" y luego "Agregar otro elemento" para emparejar.

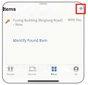

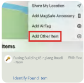

Método de cobro

El dispositivo antirrobo para tarjetas inteligentes utiliza tecnología de carga inalámbrica, y una sola carga completa proporciona entre dos y tres meses de funcionamiento continuo. Si la batería se agota, coloque el símbolo del rayo impreso en el producto alineado con el centro del cargador inalámbrico para recargarlo. Este dispositivo de carga es compatible con la mayoría de los cargadores inalámbricos Qi disponibles en el mercado.

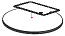

Apple, Apple Watch, iPad, iPadOS, iPod touch, Mac, and macOS are trademarks of Apple Inc., registered in the U.S. and other countries. IOS is a trademark or registered trademark of Cisco in the U.S. and other countries and is used under license.

Specifications

Dimensions	54*85.6*2.85mm
Weight	8.8g
Material	ABS
Battery	polymer battery, 3.7V
Buzzer	Built-in >75dB
Working Temperature	-20~60°C(23°F~104°F)
Compatibility	Apple ID, iPhone and iPod touch models with iOS 14.5 or later, iPad models with iPadOS 14.5 or later
Connectivity	BLE5.2
App	Apple Find My
Wireless range	⩾40m(Line-of-sight)

FCC WARNING

This device complies with part 15 of the FCC Rules. Operation is subject to the following two conditions:
(1) This device may not cause harmful interference, and
(2) this device must accept any interference received, including interference that may cause undesired operation.
Note: This equipment has been tested and found to comply with the limits for a Class B digital device, pursuant to part 15 of the FCC Rules. These limits are designed to provide
reasonable protection against harmful interference in a residential installation.
This equipment generates, uses and can radiate radio frequency energy and, if not installed and used in accordance with the instructions, may cause harmful interference to radio communications.
However, there is no guarantee that interference will not occur in a particular installation. If this equipment does cause harmful interference to radio or television reception, which can be determined by turning the equipment off and on, the user is encouraged to try to correct the interference by one or more of the following measures:
—Reorient or relocate the receiving antenna.
—Increase the separation between the equipment and receiver.
—Connect the equipment into an outlet on a circuit different from that to which the receiver is connected.
—Consult the dealer or an experienced radio/TV technician for help.
Note: The Grantee is not responsible for any changes or modifications not expressly approved by the party responsible for compliance. such modifications could void the user's authority to operate the equipment.
The device has been evaluated to meet general RF exposure requirement.
This equipment complies with FCC's RF radiation exposure limits set forth for an uncontrolled environment. This device and its antenna(s) must not be co-located or conjunction with any other antenna or transmitter.

Disclaimer

The information contained in this manual just for reference. The product described above may be subject to alteration owing to the manufacturer's continuing research and development plans, without making anannouncement in advance.

We shall not make any statement or warranty about this manual.

This device complies with part 15 of the Fcc Rules. Operation is subject to the following two conditions:(1) this device may not cause harmful interference, and (2) this device must accept any interference received.includinginterference that may cause undesired operationAny changes or modifications not expressly approved by the party responsible for compliance could void theuser's authority to operate the equipment.
NOTE: This equipment has been tested and found to comply with the limits for a Class B digital device.pursuant to Part 15 of the Fcc Rules. These limits are designed to provide reasonable protection againstharmful interference in a residential installation. This equipment generates, uses and can radiate radiofrequency energy and, if not installed and used in accordance with the instructions, may cause harmfulinterference to radio communications. However, there is no guarantee that interference will not occur in aparticular installation. Ifthis equipment does cause harmful interference to radio or television reception,which can be determined by turning the equipment off and on, the user is encouraged to try to correct theinterference by one or more of the following measures:
--Reorient or relocate the receiving antenna.
--Increase the separation between the equipment and receiver.- Connect the equipment into an outlet on a circuit different from that to which the receiver is connected.--Consult the dealer or an experienced radio/TV technician for help.The device has been evaluated to meet general RF exposure requirement, The device can be used in portableexposure condition without restriction

EU REP
SUCCESS COURIER SL
CALLE RIO TORMES NUM. 1, PLANTA 1, DERECHA,
OFICINA 3, Fuenlabrada, Madrid, 28947 spain
successservice2@hotmail.com

UK REP
EVATOST CONSULTING LTD
Office 101 32 Threadneedle Street, London,
United Kingdom, EC2R 8AY
contact@evatost.com

FC CE RoHS

MADE IN CHINA