EXHIBIT C - EUT INTERNAL PHOTOGRAPHS

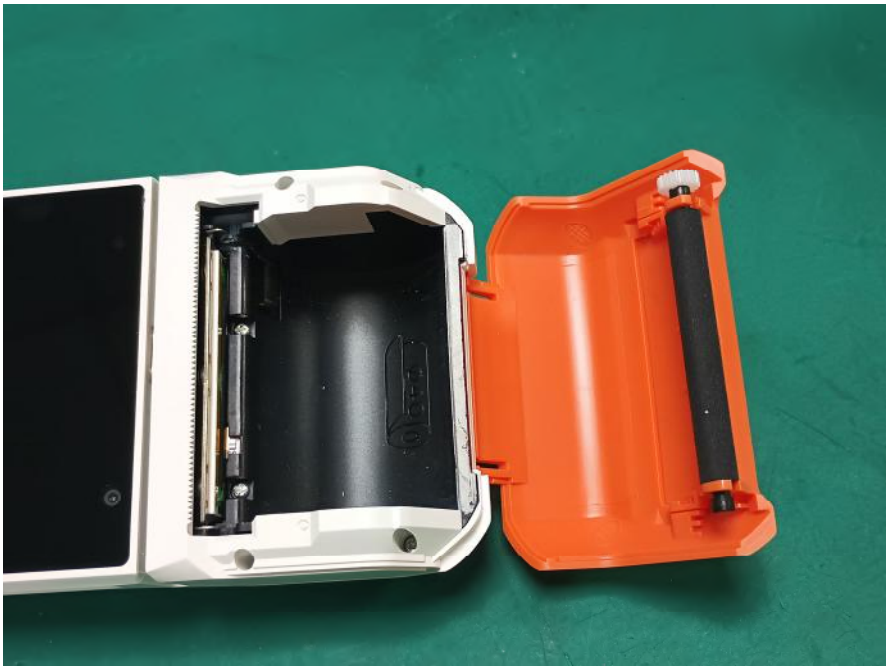

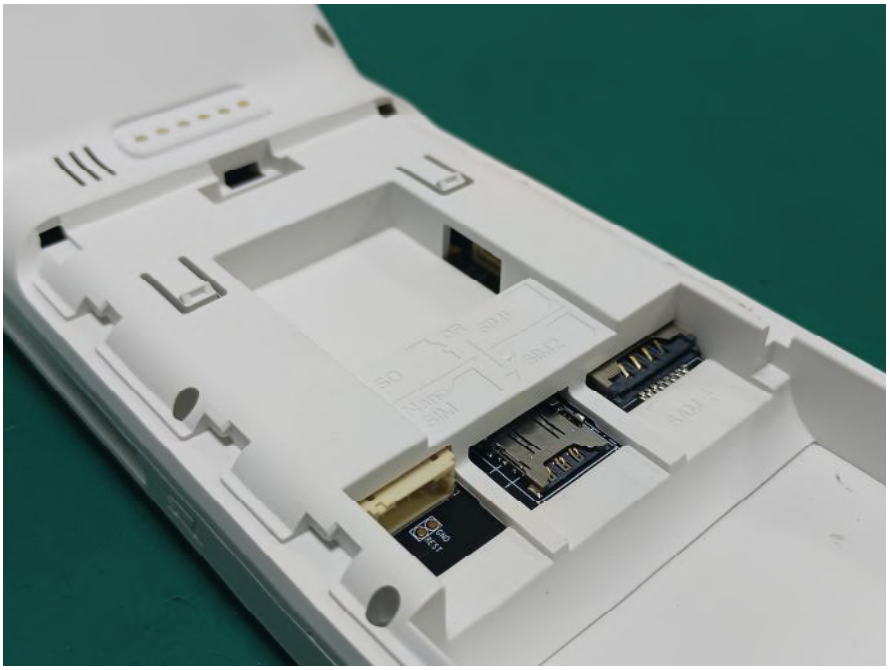

可充式锂离子电池 (Rechargeable Lithium-ion battery)
型号 (Model): 18650-2600mAh-7.4V
标称容量 (Rated Capacity): 2600mAh 19.24Wh
标称电压 (Nominal voltage): 7.4V
充电限制电压 (Limited charge voltage): 8.4V
警告:
1. 切勿拆卸、挤压、刺破或短路。2. 切勿放置于火中或水中。
3. 只能使用指定的充电器。4. 充电电池使用2年后，请更换。
5. 电池出现过热，变形，请更换。
WARNING: 1.Do not disassemble、crush、puncture or short-circuit. 2.Do not dispose the battery in fire or water. 3.Use specified charger only. 4.Be replaced if the battery has been used for two years. 5.Replacing with a new battery if the battery has deformation or overheating.
EBAI
2INR19/66
Li-ion
制造商：广东一佰新能源科技有限公司
GUANGDONG EBAI NEW ENERGY TECHNOLOGY CO., LTD

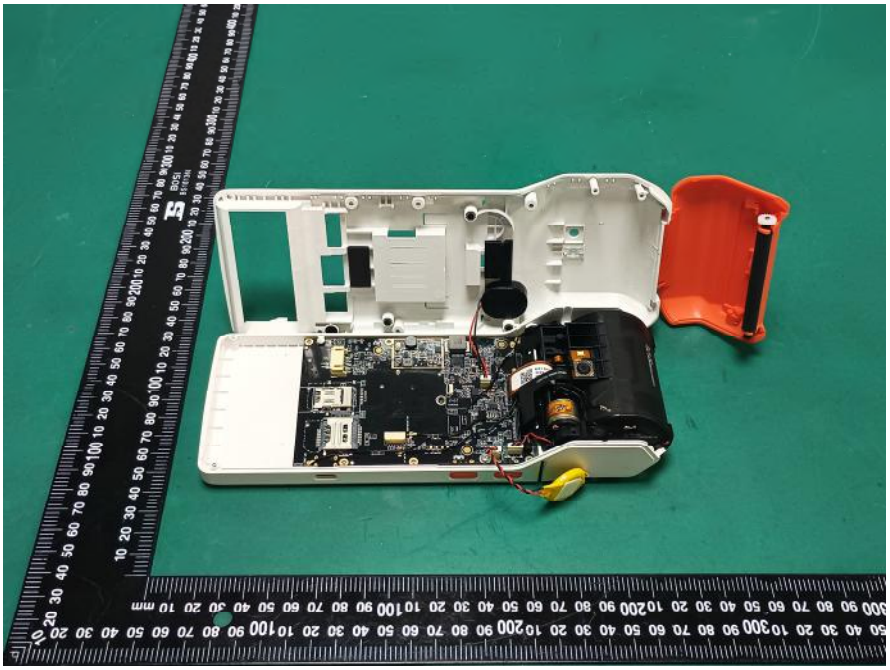

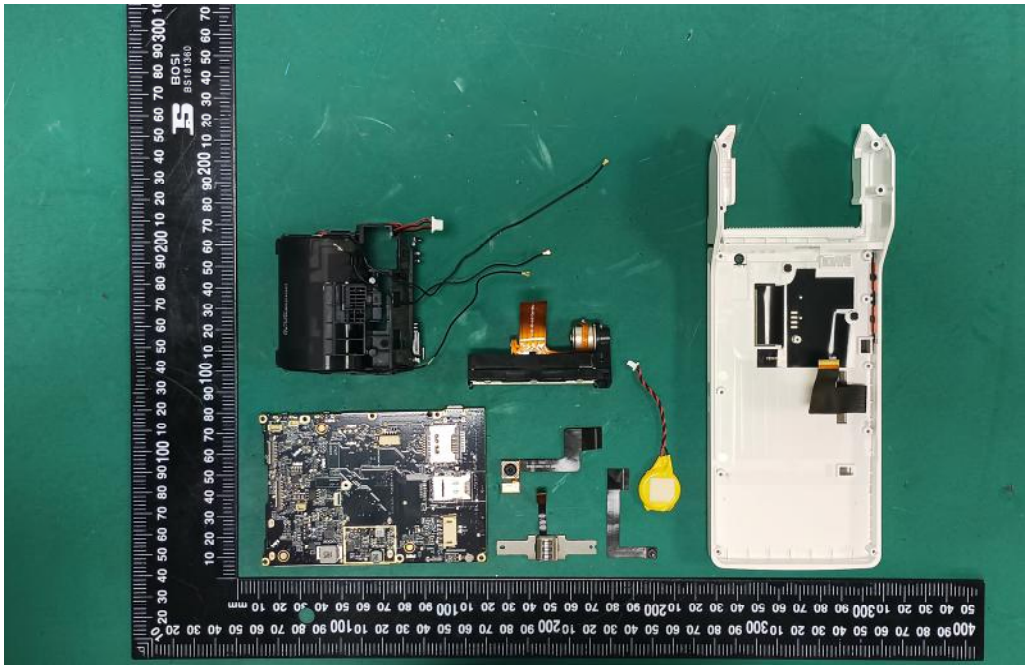

GSM/WCDMA/LTE ANT

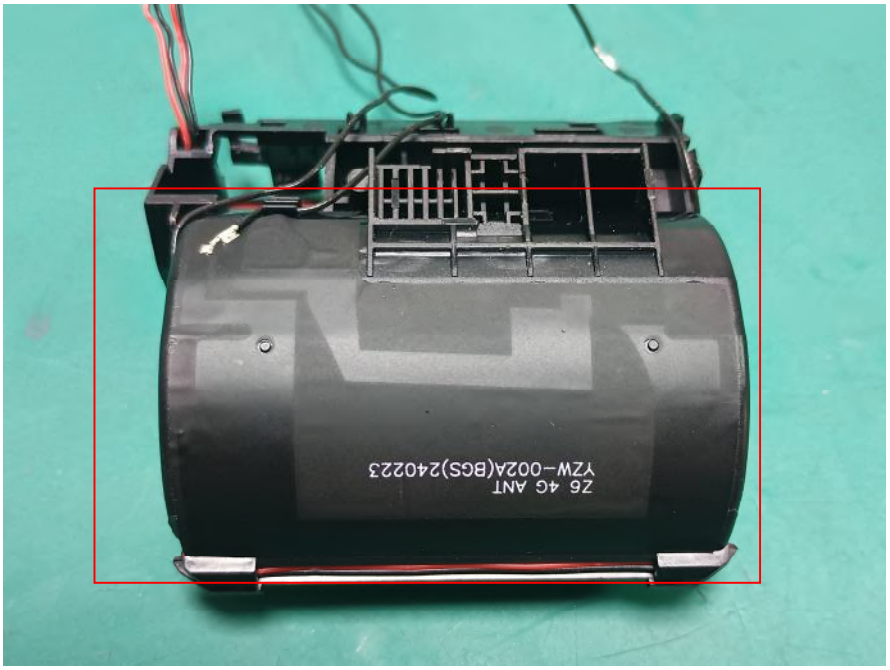

BT/Wi-Fi ANT

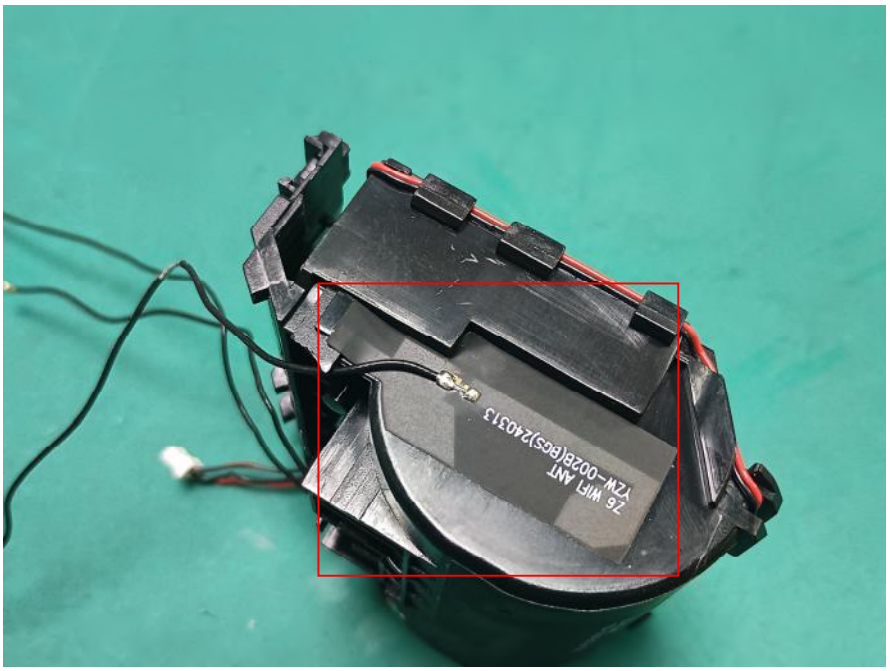

GPS ANT

NFC ANT

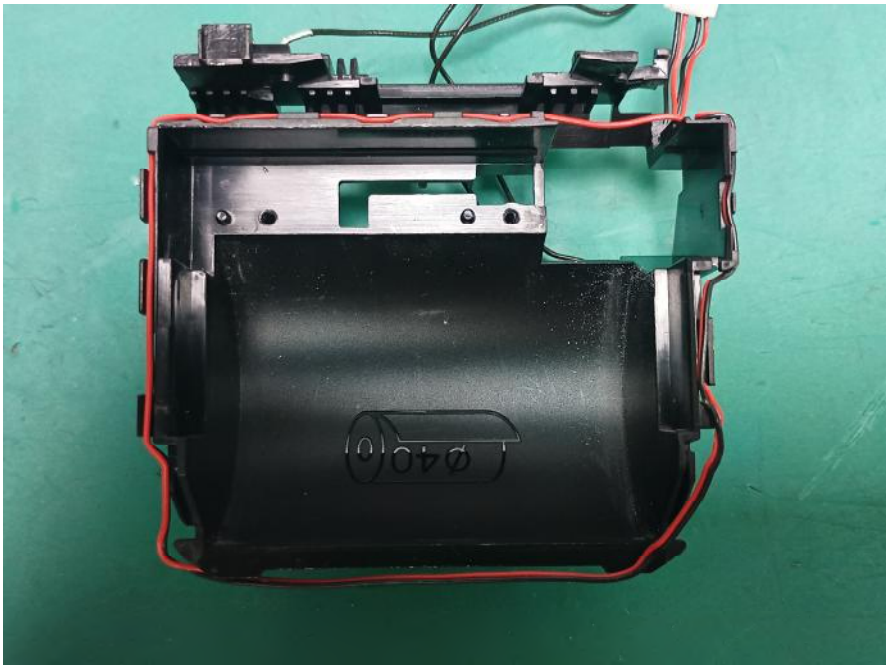

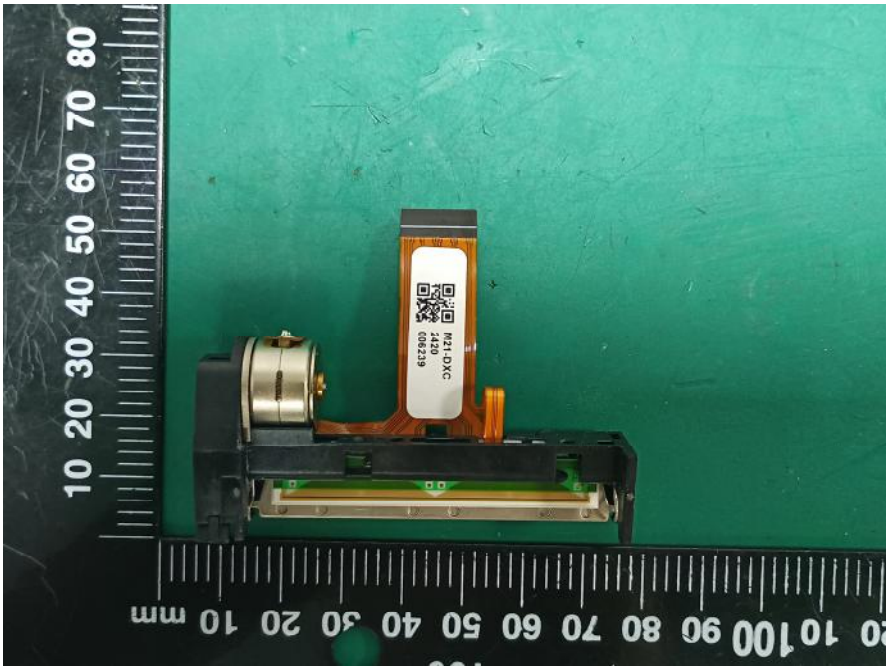
M21-DXC
1420
008239

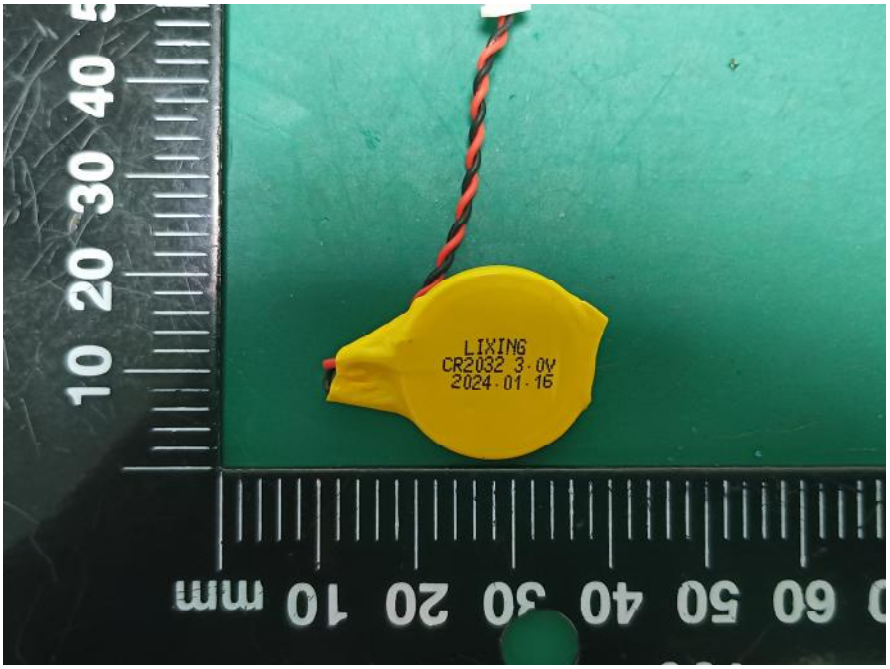
LIXING
CR2032 3.0V
2024.01.16

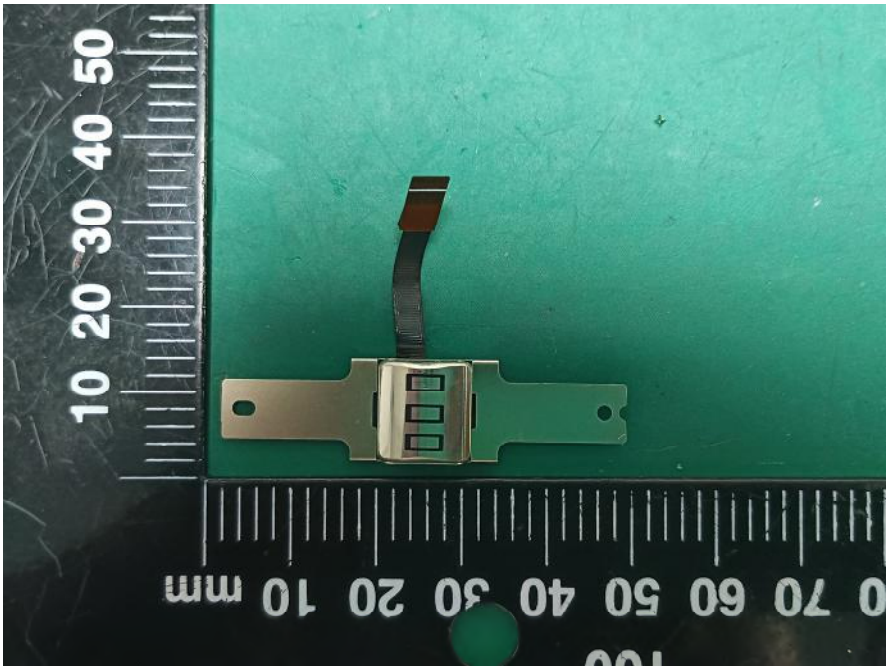
10 20 30 40 50
mm 10 20 30 40 50 60 70

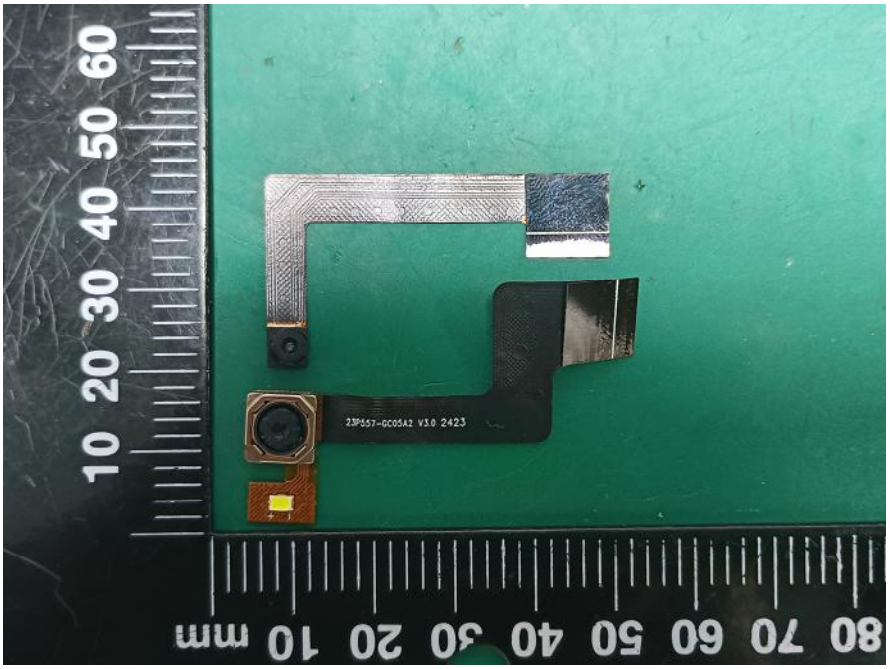
10 20 30 40 50 60
mm 10 20 30 40 50 60 70 80
23P557-GC05A2 V3.0 2423

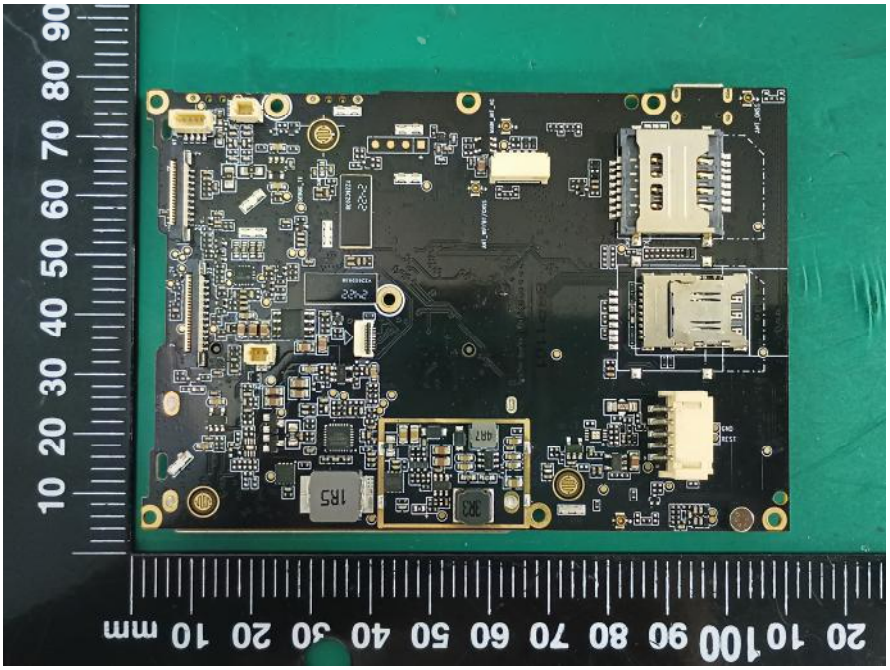
10 20 30 40 50 60 70 80 90
20 10 100 90 80 70 60 50 40 30 20 10 mm

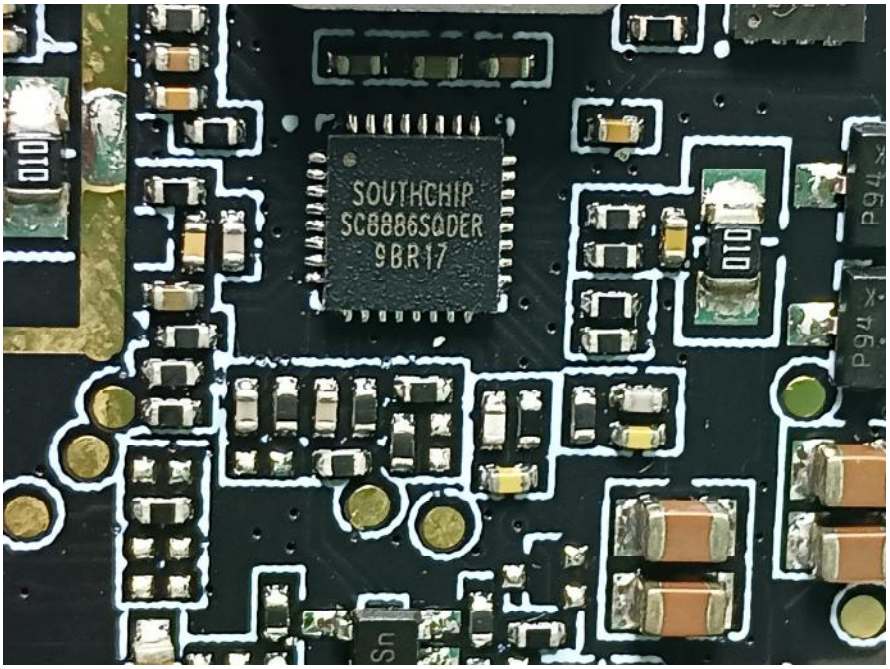
SOUTHCHIP
SC8886SQDER
9BR17

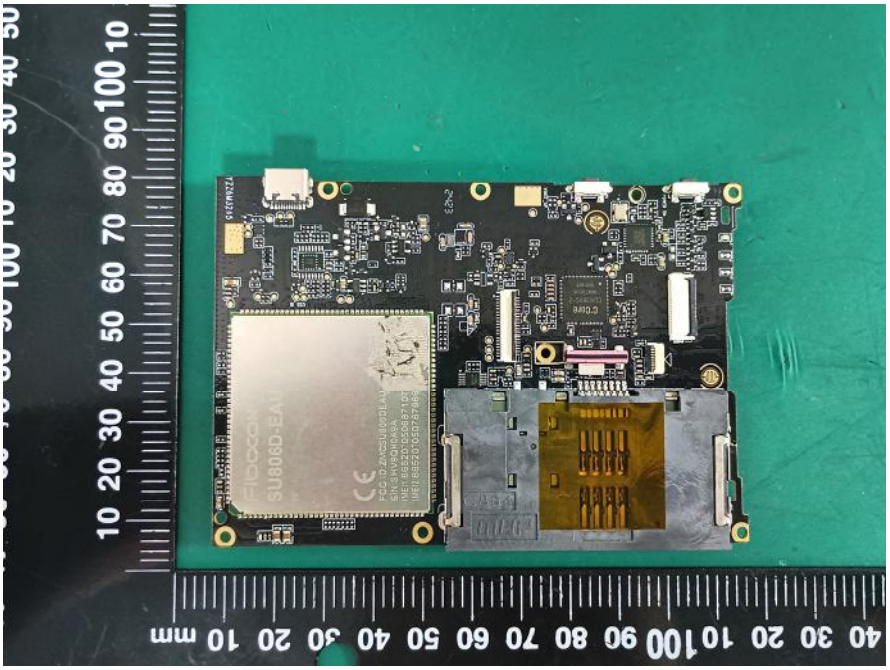
FIBOCOM
5U806D-EAU
mm

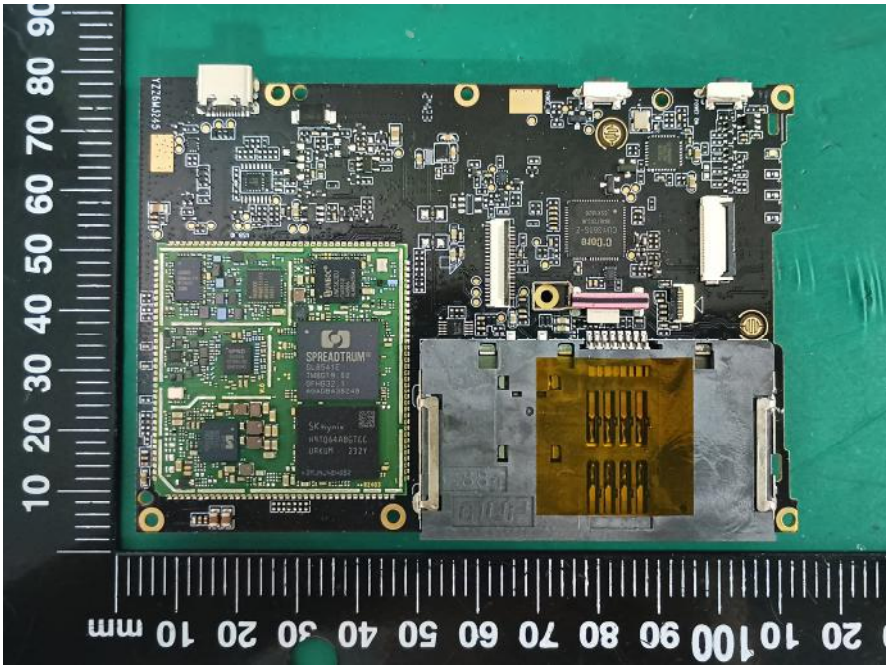
SPREADTRUM
mm

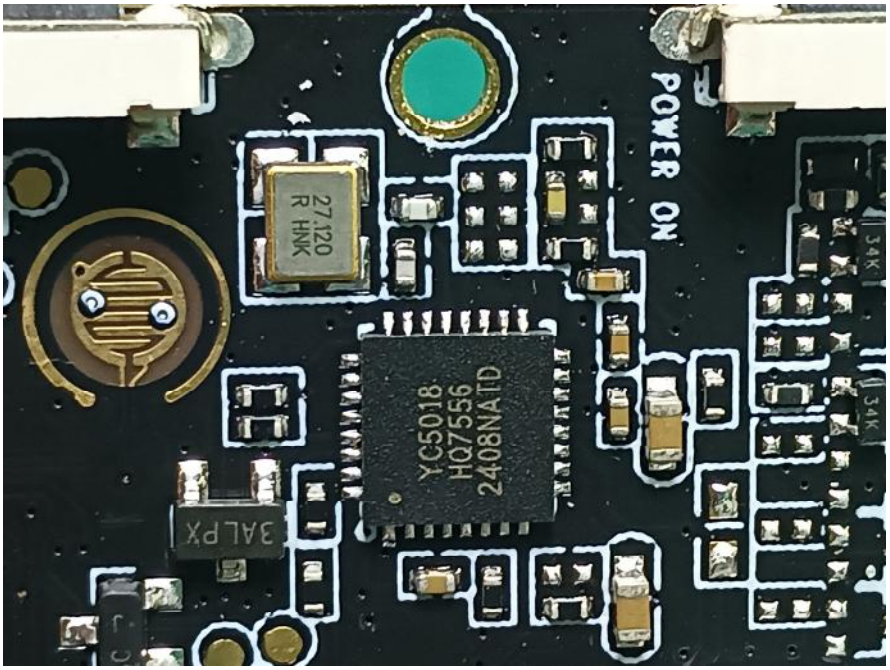
POWER ON
27.120
R HNK
YC5018
HQ7556
2408NATD
3ALPX
34K

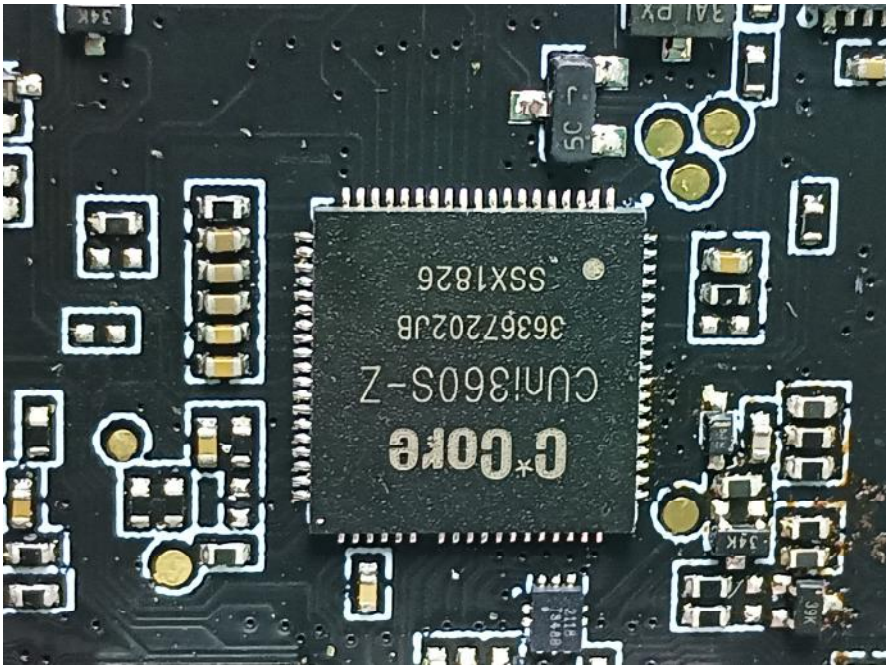
SSX1826
3636720 2JB
CUni360S-Z
C*Core
34K

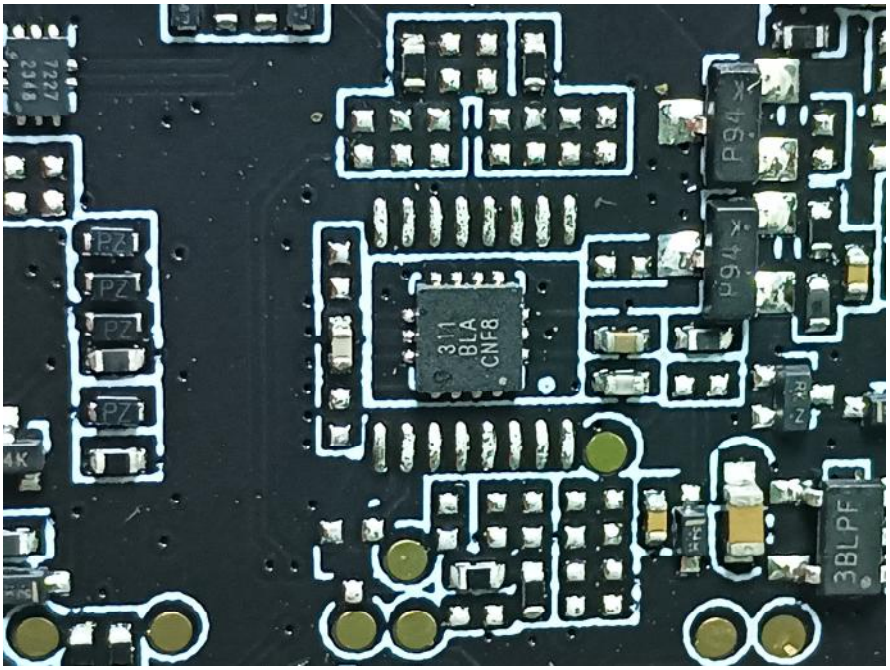
311
BLA
CNF8
P94
P94
3BLPF

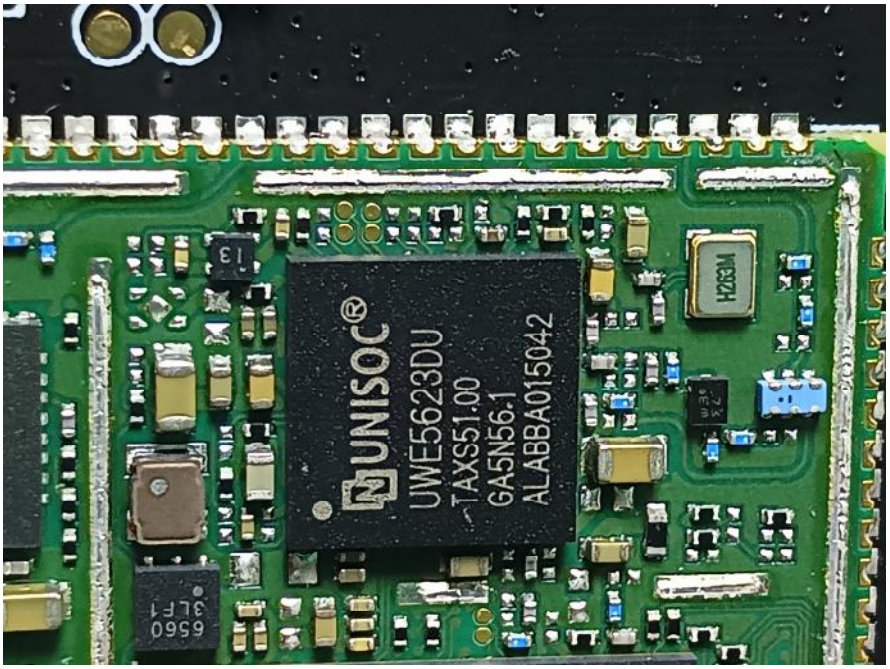
UNISOC®
UWE5623DU
TAXS51.00
GA5N56.1
ALABBA015042

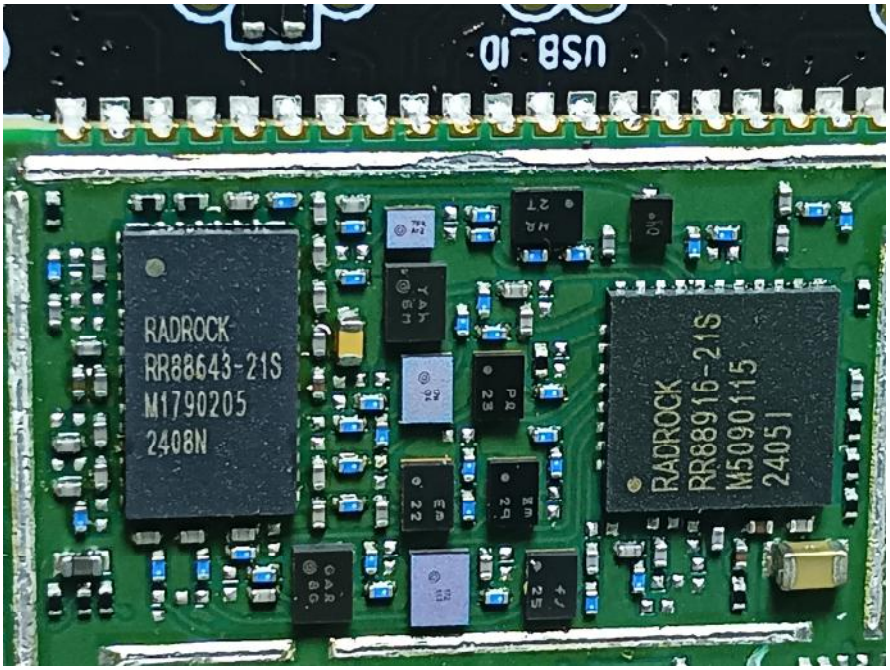
RADROCK
RR88643-21S
M1790205
2408N
RADROCK
RR88916-21S
M5090115
240511

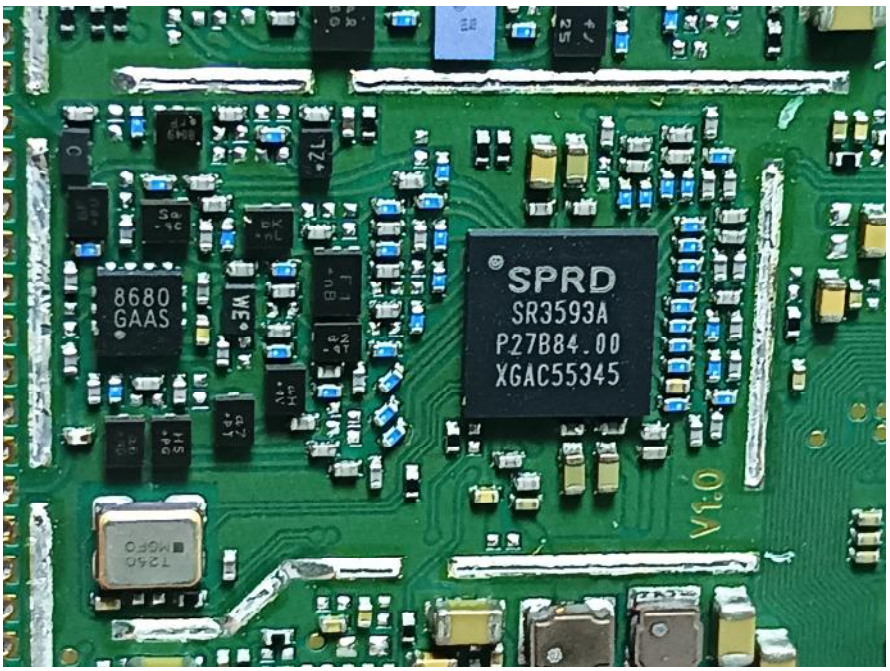
8680
GAAS
SPRD
SR3593A
P27B84.00
XGAC55345
V1.0

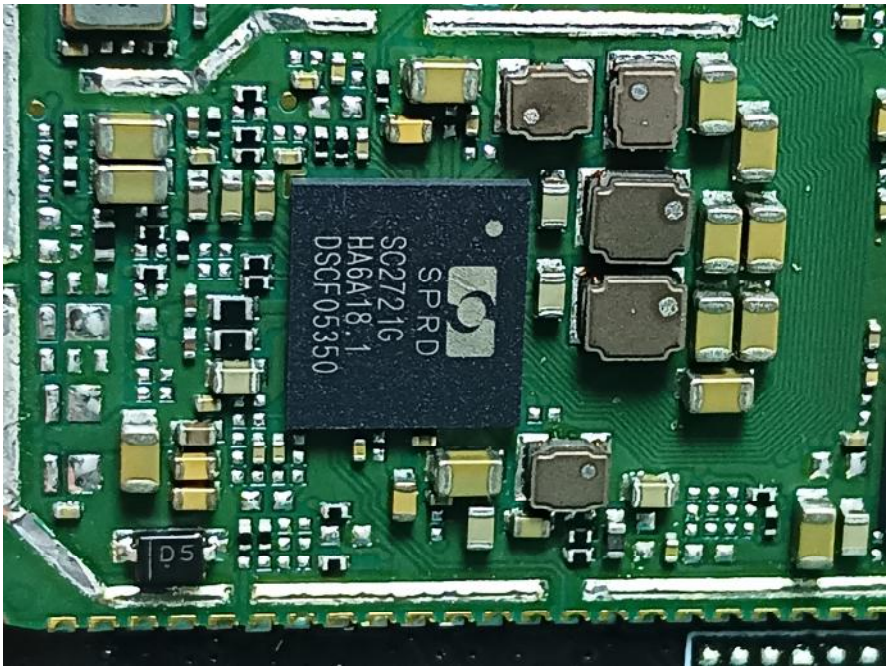
SPRD
SC2721G
HA6A18.1
DSCF05350

SPREADTRUM®
SL8541E
TM8G19.00
GFHB32.1
AGADBA38248

TM8G19.00
GFHB32.1
AGADBA38248
SKhynix
H9TQ64A8GTCC
URKUM 232Y
2MJNJ4840B2