TEST REPORT

Reference No......	:	WTX24X07162587W
FCC ID.....	:	2BHX6-SANSALTE1000
Applicant.....	:	Huxley Medical
Address.....	:	1465 Northside Dr. NW, Suite 217, Atlanta, GA 30318
Manufacturer.....		Huxley Medical
Address.....		1465 Northside Dr. NW, Suite 217, Atlanta, GA 30318
Product Name.....	:	SANSA
Model No......	:	1000-1
Standards.....	:	FCC Part 2.1093 IEEE Std C95.1: 2019 IEEE Std C95.3: 2002 + Rev. 2008 IEC/IEEE 62209-1528 Ed. 1.0 (2020-10)
Date of Receipt sample.....	:	2024-08-14
Date of Test.....	:	2024-08-14 to 2024-08-15
Date of Issue.....	:	2024-08-16
Test Report Form No......	:	WTX_IEEE_1528W
Test Result.....	:	**Pass**

Remarks:

The results shown in this test report refer only to the sample(s) tested, this test report cannot be reproduced, except in full, without prior written permission of the company. The report would be invalid without specific stamp of test institute and the signatures of approver.

Prepared By:

Waltek Testing Group (Shenzhen) Co., Ltd.

Address: 1/F., Room 101, Building 1, Hongwei Industrial Park, Liuxian 2nd Road,

Block 70 Bao'an District, Shenzhen, Guangdong, China

Tel.: +86-755-33663308 Fax.: +86-755-33663309 Email: sem@waltek.com.cn

Tested by:

Jack Sun

Jack Sun

Approved by:

Jason Su

Jason Su

TABLE OF CONTENTS

1. General Information **4**
1.1 Product Description for Equipment Under Test (EUT) 4
1.2 Test Standards 5
1.3 Test Methodology 5
1.4 Test Facility 5
2. Summary of Test Results **6**
3. Specific Absorption Rate (SAR) **7**
3.1 Introduction 7
3.2 SAR Definition 7
4. SAR Measurement System **8**
4.1 The Measurement System 8
4.2 Probe 8
4.3 Probe Calibration Process 10
4.4 Phantom 11
4.5 Device Holder 11
4.6 Test Equipment List 12
5. Tissue Simulating Liquids **13**
5.1 Composition of Tissue Simulating Liquid 13
5.2 Tissue Dielectric Parameters for Head and Body Phantoms 14
5.3 Tissue Calibration Result 15
6. SAR Measurement Evaluation **16**
6.1 Purpose of System Performance Check 16
6.2 System Setup 16
6.3 Validation Results 17
7. EUT Testing Position **18**
7.1 Body Position 18
7.2 EUT Antenna Position 18
7.3 EUT Testing Position 19
8. SAR Measurement Procedures **20**
8.1 Measurement Procedures 20
8.2 Spatial Peak SAR Evaluation 20
8.3 Area & Zoom Scan Procedures 21
8.4 Volume Scan Procedures 21
8.5 SAR Averaged Methods 21
8.6 Power Drift Monitoring 21
9. SAR Test Result **22**
9.1 Conducted RF Output Power 22
9.2 Test Results for Standalone SAR Test 26
10. Measurement Uncertainty **28**
10.1 Uncertainty for SAR Test 28
Annex A. Plots of System Performance Check **30**
Annex B. Plots of SAR Measurement **36**
Annex C. EUT Photos **42**
Annex D. Test Setup Photos **44**
Annex E. Calibration Certificate **47**

Report version

Version No.	Date of issue	Description
Rev.00	2024-08-16	Original
/	/	/

1. General Information

1.1 Product Description for Equipment Under Test (EUT)

General Description of EUT:	
Product Name:	SANSA
Brand Name:	/
Model No.:	1000-1
Adding Model(s):	/
Rated Voltage:	Batter:DC3.7V Charging port:DC5V
Battery Capacity:	850mAh
Note: The test data is gathered from a production sample provided by the manufacturer.	

Technical Characteristics of EUT:	
4G	
Support Networks:	FDD-LTE CAT-M1
Support Band:	FDD-LTE CAT-M1 Band 2, 4, 12
Uplink Frequency:	FDD-LTE CAT-M1 Band 2: Tx: 1850-1910MHz, FDD-LTE CAT-M1 Band 4: Tx: 1710-1755MHz, FDD-LTE CAT-M1 Band 12: Tx: 699-716MHz,
Downlink Frequency:	FDD-LTE CAT-M1 Band 2: Rx: 1930-1990MHz, FDD-LTE CAT-M1 Band 4: Rx: 2110-2155MHz, FDD-LTE CAT-M1 Band 12: Rx: 729-746MHz,
RF Output Power:	FDD-LTE CAT-M1 Band 2: 22.99dBm, FDD-LTE CAT-M1 Band 4: 22.32dBm, FDD-LTE CAT-M1 Band 12: 22.74dBm
Type of Modulation:	QPSK, 16QAM
Antenna Type:	Integral Antenna
Antenna Gain:	FDD-LTE CAT-M1 Band 2: 3.5dBi, FDD-LTE CAT-M1 Band 4: 1.6dBi, FDD-LTE CAT-M1 Band 12: 3.7dBi
Note: The Antenna Gain is provided by the customer and can affect the validity of results.	

1.2 Test Standards

The following report is accordance with FCC 47 CFR Part 2.1093, IEEE Std C95.1: 2019, IEEE Std C95.3: 2002 + Rev. 2008, IEC/IEEE 62209-1528 Ed. 1.0 (2020-10), KDB 447498 D01 v06, KDB 648474 D04 v01r03, KDB 248227 D01 v02r02, KDB 941225 D01 v03r01, KDB 941225 D05 v02r05 , and KDB 865664 D01 v01r04 and KDB 865664 D02 v01r02.

The objective is to determine compliance with FCC Part 2.1093 of the Federal Communication Commissions rules.

Maintenance of compliance is the responsibility of the manufacturer. Any modification of the product, which is result in lowering the emission, should be checked to ensure compliance has been maintained.

1.3 Test Methodology

All measurements contained in this report were conducted with KDB 865664 D01 v01r04 and KDB 865664 D02 v01r02. The public notice KDB 447498 D01 v06 for Mobile and Portable Devices RF Exposure Procedure also.

1.4 Test Facility

Address of the test laboratory
Laboratory: Waltek Testing Group (Shenzhen) Co., Ltd.
Address: 1/F., Room 101, Building 1, Hongwei Industrial Park, Liuxian 2nd Road,Block 70 Bao'an District, Shenzhen, Guangdong, China

FCC – Registration No.: 125990
Waltek Testing Group (Shenzhen) Co., Ltd. EMC Laboratory has been registered and fully described in a report filed with the FCC (Federal Communications Commission). The acceptance letter from the FCC is maintained in our files. The Designation Number is CN5010.Test Firm Registration Number is 125990.

Industry Canada (IC) Registration No.: 11464A
The 3m Semi-anechoic chamber of Waltek Testing Group (Shenzhen) Co., Ltd. has been registered by Certif ication and Engineering Bureau of Industry Canada for radio equipment testing with Registration No.: 11464 A and the CAB identifier is CN0057.

2. Summary of Test Results

The maximum results of Specific Absorption Rate (SAR) have found during testing are as follows:

Frequency Band	Body (3.83mm Gap) Maximum SAR_{1g} (W/kg)	SAR_{1g} Limit (W/kg)
LTE CAT-M1	**0.693**	1.6

The device is in compliance with Specific Absorption Rate (SAR) for general population/uncontrolled exposure limits (1.6 W/kg) specified in FCC 47 CFR Part 2.1093 and IEEE Std C95.1: 2019 and had been tested in accordance with the measurement methods and procedure specified in IEC/IEEE 62209-1528 Ed. 1.0 (2020-10) and KDB 865664 D01 v01r04 and KDB 865664 D02 v01r02.

3. Specific Absorption Rate (SAR)

3.1 Introduction

SAR is related to the rate at which energy is absorbed per unit mass in an object exposed to a radio field. The SAR distribution in a biological body is complicated and is usually carried out by experimental techniques or numerical modeling. The standard recommends limits for two tiers of groups, occupational/controlled and general population/uncontrolled, based on a person's awareness and ability to exercise control over his or her exposure. In general, occupational/controlled exposure limits are higher than the limits for general population/uncontrolled.

3.2 SAR Definition

The SAR definition is the time derivative (rate) of the incremental energy (dW) absorbed by (dissipated in) an incremental mass (dm) contained in a volume element (dv) of a given density (ρ). The equation description is as below:

$$\mathbf{SAR} = \frac{\mathbf{d}}{\mathbf{dt}}\left(\frac{\mathbf{dW}}{\mathbf{dm}}\right) = \frac{\mathbf{d}}{\mathbf{dt}}\left(\frac{\mathbf{dW}}{\boldsymbol{\rho}\mathbf{dv}}\right)$$

SAR is expressed in units of Watts per kilogram (W/kg)
SAR measurement can be either related to the temperature elevation in tissue by

$$\mathbf{SAR} = \mathbf{C}\left(\frac{\boldsymbol{\delta}\mathbf{T}}{\boldsymbol{\delta}\mathbf{t}}\right)$$

Where: C is the specific heat capacity, δ T is the temperature rise and δ t is the exposure duration, or related to the
electrical field in the tissue by

$$\mathbf{SAR} = \frac{\boldsymbol{\sigma}|\mathbf{E}|^2}{\boldsymbol{\rho}}$$

Where: σ is the conductivity of the tissue, ρ is the mass density of the tissue and E is the RMS electrical field strength.

However for evaluating SAR of low power transmitter, electrical field measurement is typically applied.

4. SAR Measurement System

4.1 The Measurement System

Comosar is a system that is able to determine the SAR distribution inside a phantom of human being according to different standards. The Comosar system consists of the following items:
- Main computer to control all the system
- 6 axis robot
- Data acquisition system
- Miniature E-field probe
- Phone holder
- Head simulating tissue

The following figure shows the system.

The EUT under test operating at the maximum power level is placed in the phone holder, under the phantom, which is filled with head simulating liquid. The E-Field probe measures the electric field inside the phantom. The OpenSAR software computes the results to give a SAR value in a 1g or 10g mass.

4.2 Probe

For the measurements the Specific Dosimetric E-Field Probe SSE2 3823-EPGO-435, and refer to the calibration report for probe parameters.

Probe calibration is realized, in compliance with EN 62209-1 and IEC/IEEE 62209-1528 Ed. 1.0 (2020-10) STD, with CALISAR, Antenna proprietary calibration system. The calibration is performed with the EN 62209-1 annexes technique using reference guide at the five frequencies.

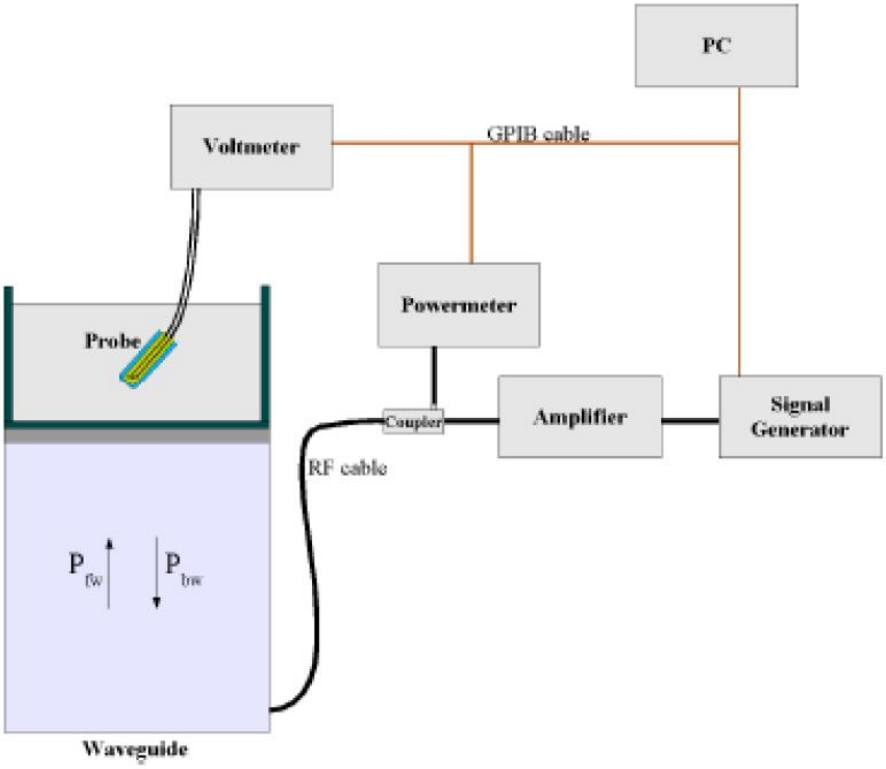

$$SAR = \frac{4\left(P_{fw} - P_{bw}\right)}{ab\delta} \cos^2\left(\pi \frac{y}{a}\right) e^{-(2z/\delta)}$$

Where :

Pfw = Forward Power

Pbw = Backward Power

a and b =Waveguide dimensions

I = Skin depth

Keithley configuration:

Rate = Medium; Filter = ON; RDGS = 10; Filter type = Moving Average; Range auto after each calibration, a SAR measurement is performed on a validation dipole and compared with a NPL calibrated probe, to verify it. The calibration factors, CF(N), for the 3 sensors corresponding to dipole 1, dipole 2 and dipole 3 are:

CF(N)=SAR(N)/Vlin(N) (N=1,2,3)

The linearised output voltage Vlin(N) is obtained from the displayed output voltage V(N) using

Vlin(N)=V(N)*(1+V(N)/DCP(N)) (N=1,2,3)

where DCP is the diode compression point in mV.

4.3 Probe Calibration Process

Dosimetric Assessment Procedure

Each E-Probe/Probe Amplifier combination has unique calibration parameters. SATIMO Probe calibration procedure is conducted to determine the proper amplifier settings to enter in the probe parameters. The amplifier settings are determined for a given frequency by subjecting the probe to a known E-field density (1 mW/cm2) using an with CALISAR, Antenna proprietary calibration system.

Free Space Assessment Procedure

The free space E-field from amplified probe outputs is determined in a test chamber. This calibration can be performed in a TEM cell if the frequency is below 1 GHz and in a waveguide or other methodologies above 1 GHz for free space. For the free space calibration, the probe is placed in the volumetric center of the cavity and at the proper orientation with the field. The probe is rotated 360 degrees until the three channels show the maximum reading. The power density readings equates to 1mW/cm2.

Temperature Assessment Procedure

E-field temperature correlation calibration is performed in a flat phantom filled with the appropriate simulated head tissue. The E-field in the medium correlates with the temperature rise in the dielectric medium. For temperature correlation calibration a RF transparent thermistor-based temperature probe is used in conjunction with the E-field probe.

$$SAR = C\frac{\Delta T}{\Delta t}$$

Where:

Δt = exposure time (30 seconds),

C = heat capacity of tissue (brain or muscle),

ΔT = temperature increase due to RF exposure.

SAR is proportional to ΔT/Δt, the initial rate of tissue heating, before thermal diffusion takes place. The electric field in the simulated tissue can be used to estimate SAR by equating the thermally derived SAR to that with the E- field component.

$$SAR = \frac{|E|^2 \cdot \sigma}{\rho}$$

Where:
σ = simulated tissue conductivity,
ρ = Tissue density (1.25 g/cm3 for brain tissue)

4.4 Phantom

For the measurements the Specific Anthropomorphic Mannequin (SAM) defined by the IEEE SCC-34/SC2 group is used. The phantom is a polyurethane shell integrated in a wooden table. The thickness of the phantom amounts to 2mm +/- 0.2mm. It enables the dosimetric evaluation of left and right phone usage and includes an additional flat phantom part for the simplified performance check. The phantom set-up includes a cover, which prevents the evaporation of the liquid.

4.5 Device Holder

The positioning system allows obtaining cheek and tilting position with a very good accuracy. In compliance with CENELEC, the tilt angle uncertainty is lower than 1°.

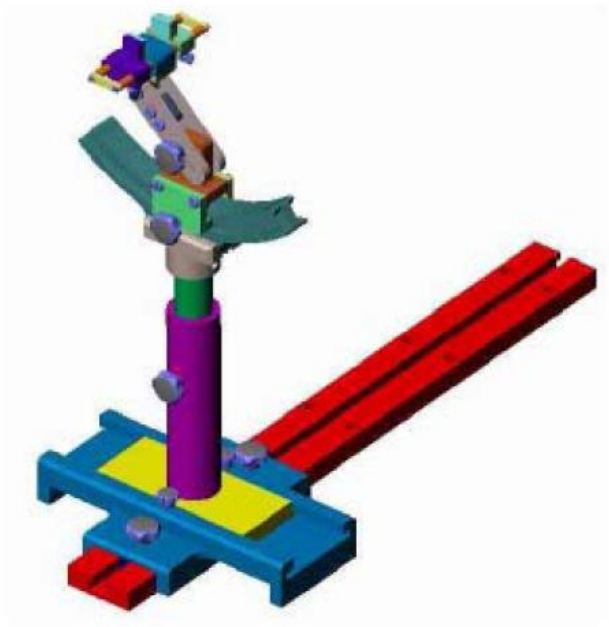

System Material	Permittivity	Loss Tangent
Delrin	3.7	0.005

4.6 Test Equipment List

Fixed asset Number	Description	Manufacturer	Model	Serial Number	Cal. Date	Due. Date
WTXE1053A1006	E-Field Probe	MVG	SSE2	3823-EPGO-435	2024-07-11	2025-07-10
WTXE1053A1001-001	750MHz Dipole	MVG	SID750	SN 47/12 DIP 0G750-203	2023-08-20	2026-08-19
WTXE1053A1001-004	1800MHz Dipole	MVG	SID1800	SN 47/12 DIP 1G800-206	2023-08-20	2026-08-19
WTXE1053A1001-005	1900MHz Dipole	MVG	SID1900	SN 47/12 DIP 1G900-207	2023-08-20	2026-08-19
WTXE1053A1001-010	Dielectric Probe	SATIMO	SCLMP	SN 47/12 OCPG49	2024-02-24	2025-02-23
WTXE1075A1003	Power meter	Keithley	3500	1232959	2024-02-24	2025-02-23
WTXE1075A1002	Power meter	Keithley	3500	1162591	2024-02-24	2025-02-23
WTXE1104A1003	EXG Analog Signal Generator	KEYSIGHT	N5173B	MY61252892	2024-02-24	2025-02-23
WTXE1022A1002	GSM Tester	Rohde & Schwarz	CMU200	114403	2024-02-27	2025-02-26
WTXE1041A1002	Communications Tester	Rohde & Schwarz	CMW500	148650	2024-03-19	2025-03-18
WTXE1036A1001	Network Analyzer	Rohde & Schwarz	ZVB 8	101353	2023-10-17	2024-10-16

5. Tissue Simulating Liquids

5.1 Composition of Tissue Simulating Liquid

For the measurement of the field distribution inside the SAM phantom with SMTIMO, the phantom must be filled with around 25 liters of homogeneous body tissue simulating liquid. For head SAR testing, the liquid height from the ear reference point (ERP) of the phantom to the liquid top surface is larger than 15 cm. For body SAR testing, the liquid height from the center of the flat phantom to the liquid top surface is larger than 15 cm. Please see the following photos for the liquid height.

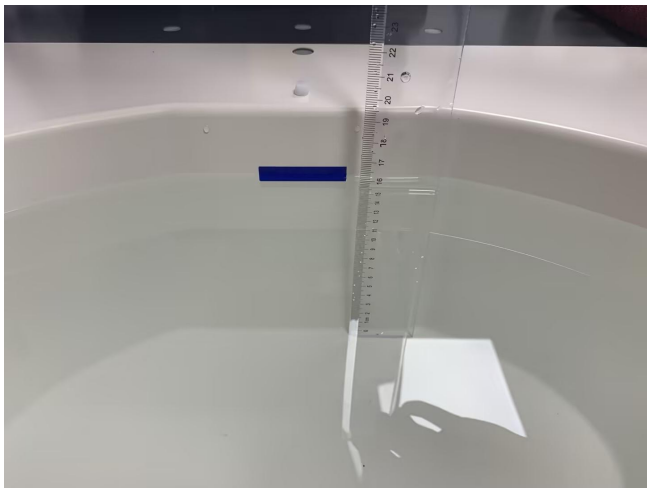

Liquid Height for Head/Body SAR

The Composition of Tissue Simulating Liquid

Frequency (MHz)	Water (%)	Salt (%)	Sugar (%)	HEC (%)	Preventol (%)	DGBE (%)
Head/Body						
750	41.1	1.4	57.0	0.2	0.3	0
835	40.3	1.4	57.9	0.2	0.2	0
1700-1900	55.2	0.3	0	0	0	44.5
2450	55.0	0.1	0	0	0	44.9
2600	54.9	0.1	0	0	0	45.0

5.2 Tissue Dielectric Parameters for Head and Body Phantoms

According to FCC KDBs, IEC/IEEE 62209-1528 Ed. 1.0 (2020-10) and CEI/IEC 62209 standards state that the system validation measurements must be performed using a reference dipole meeting the fore mentioned return loss and mechanical dimension requirements. The validation measurement must be performed against a liquid filled flat phantom, with the phantom constructed as outlined in the fore mentioned standards. Per the standards, the dipole shall be positioned below the bottom of the phantom, with the dipole length centered and parallel to the longest dimension of the flat phantom, with the top surface of the dipole at the described distance from the bottom surface of the phantom.

Target Frequency (MHz)	Head		Body	
	Conductivity (σ)	Permittivity (ε_r)	Conductivity (σ)	Permittivity (ε_r)
150	0.76	52.3	0.80	61.9
300	0.87	45.3	0.92	58.2
450	0.87	43.5	0.94	56.7
750	**0.89**	**41.9**	**0.96**	**55.5**
835	0.90	41.5	0.97	55.2
900	0.97	41.5	1.05	55.0
915	0.98	41.5	1.06	55.0
1450	1.20	40.5	1.30	54.0
1610	1.29	40.3	1.40	53.8
1800-2000	**1.40**	**40.0**	**1.52**	**53.3**
2100	1.49	39.8	1.62	53.2
2300	1.67	39.5	1.81	52.9
2450	1.80	39.2	1.95	52.7
2600	1.96	39.0	2.16	52.5
3000	2.40	38.5	2.73	52.0
5200	4.66	36.0	5.30	49.0
5400	4.86	35.8	5.53	48.7
5600	5.07	35.5	5.77	48.5
5800	5.27	35.3	6.00	48.2

5.3 Tissue Calibration Result

The dielectric parameters of the liquids were verified prior to the SAR evaluation using COMOSAR Dielectric Probe Kit and an Agilent Network Analyzer.

Calibration Result for Dielectric Parameters of Tissue Simulating Liquid

Head Tissue Simulating Liquid									
Freq. MHz	Temp. (℃)	Conductivity			Permittivity			Limit (%)	Date
		Reading (σ)	Target (σ)	Delta (%)	Reading (ε r)	Target (ε r)	Delta (%)		
750	22.2	0.86	0.89	-3.37	41.08	41.90	-1.96	±5	2024-08-14
1800	22.4	1.38	1.40	-1.43	39.51	40.00	-1.23	±5	2024-08-15
1900	22.4	1.41	1.40	0.71	39.11	40.00	-2.23	±5	2024-08-15

6. SAR Measurement Evaluation

6.1 Purpose of System Performance Check

The system performance check verifies that the system operates within its specifications. System and operator errors can be detected and corrected. It is recommended that the system performance check be performed prior to any usage of the system in order to guarantee reproducible results. The system performance check uses normal SAR measurements in a simplified setup with a well characterized source. This setup was selected to give a high sensitivity to all parameters that might fail or vary over time. The system check does not intend to replace the calibration of the components, but indicates situations where the system uncertainty is exceeded due to drift or failure.

6.2 System Setup

In the simplified setup for system evaluation, the EUT is replaced by a calibrated dipole and the power source is replaced by a continuous wave which comes from a signal generator at frequency 835MHz ,1800MHz, 1900MHz 2450MHz,2600MHz,and 5GHz. The calibrated dipole must be placed beneath the flat phantom section of the SAM twin phantom with the correct distance holder. The distance holder should touch the phantom surface with a light pressure at the reference marking and be oriented parallel to the long side of the phantom.

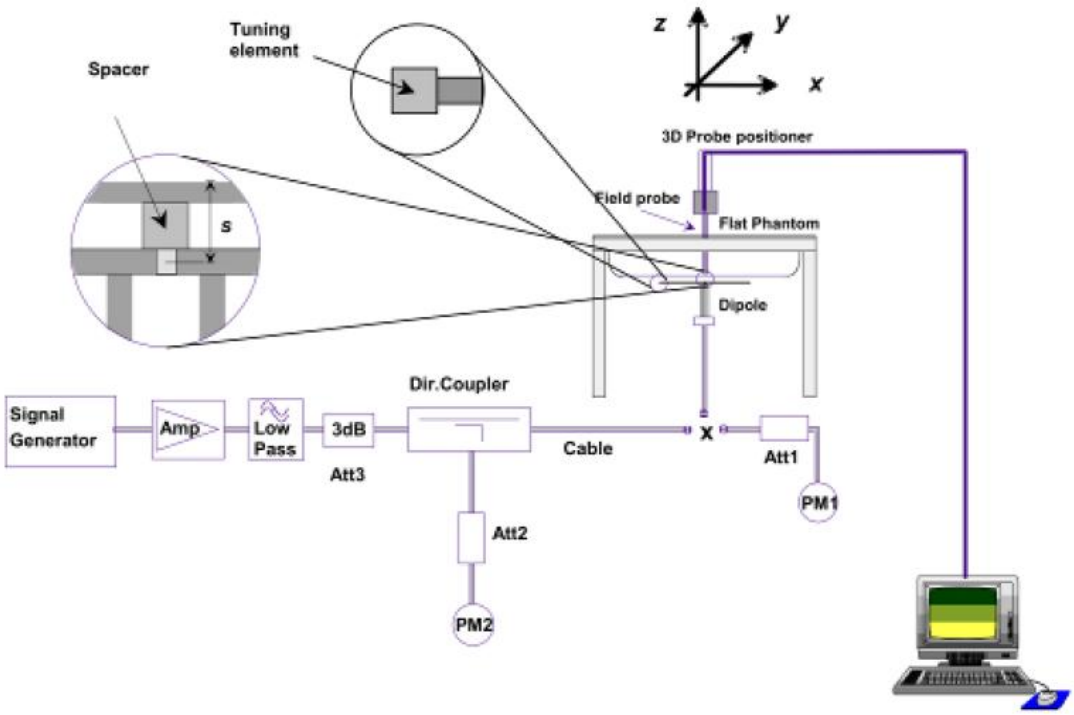

System Verification Setup Block Diagram

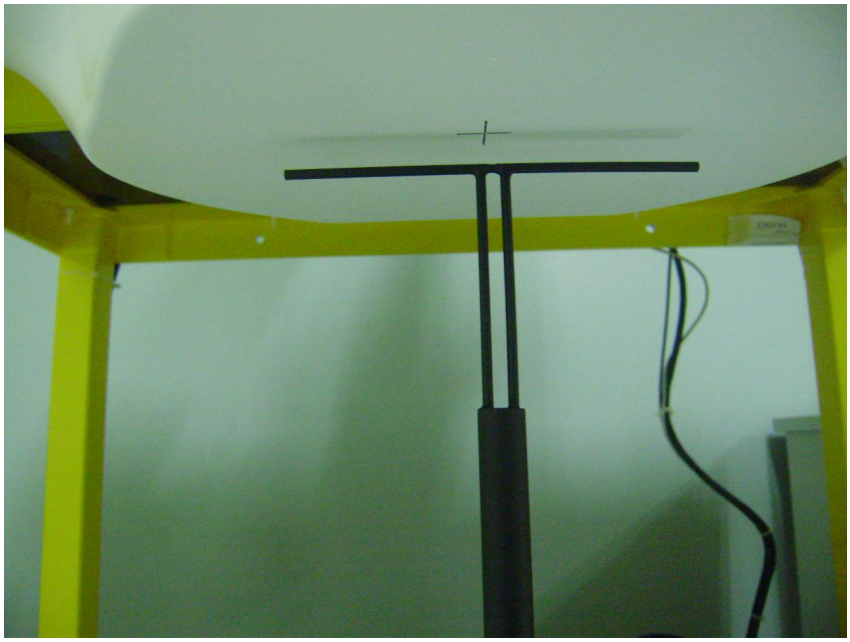

Setup Photo of Dipole Antenna

The output power on dipole port must be calibrated to 24 dBm(250 mW) before dipole is connected.

6.3 Validation Results

Comparing to the original SAR value provided by SATIMO, the validation data should be within its specification of 10 %. Table 6.1 shows the target SAR and measured SAR after normalized to 1W input power. The table below indicates the system performance check can meet the variation criterion.

Frequency	Power	Targeted SAR_{1g}	Measured SAR_{1g}	Normalized SAR_{1g}	Tolerance	Date
MHz	(mw)	(W/kg)	(W/kg)	(W/kg)	(%)	
Head						
750	250	8.78	2.051	8.204	-6.56	2024-08-14
1800	250	38.49	9.624	38.496	0.02	2024-08-15
1900	250	39.59	10.223	40.892	3.29	2024-08-15

Remark: Referring to IEC/IEEE 62209-1528 Ed. 1.0 (2020-10), the system check shall be performed at a test frequency that is within ±10% or ±100 MHz of the compliance test mid-band frequency, so the 1750 MHz system verification is made of 1800MHz Dipole.

Targeted and Measurement SAR

Please refer to Annex A for the plots of system performance check.

7. EUT Testing Position

7.1 Body Position

(a) To position the device parallel to the phantom surface with each side.
(b) To adjust the device parallel to the flat phantom.
(c) To adjust the distance between the device surface and the flat phantom to 5mm.

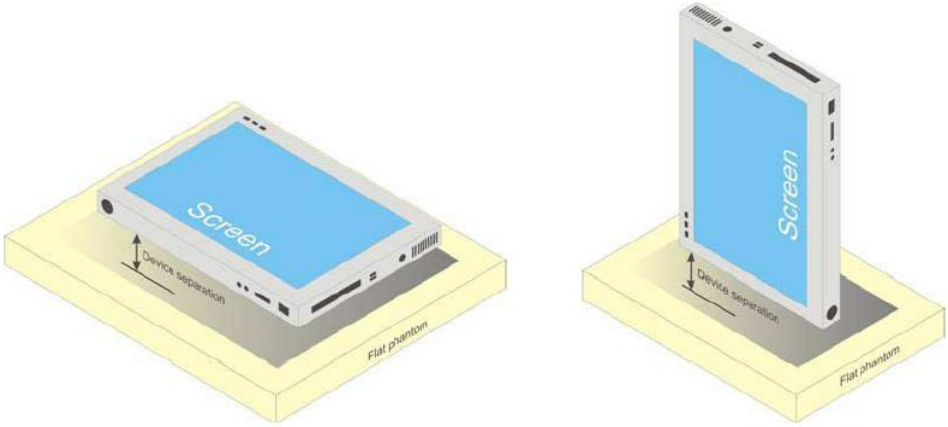

Illustration for Body Position

7.2 EUT Antenna Position

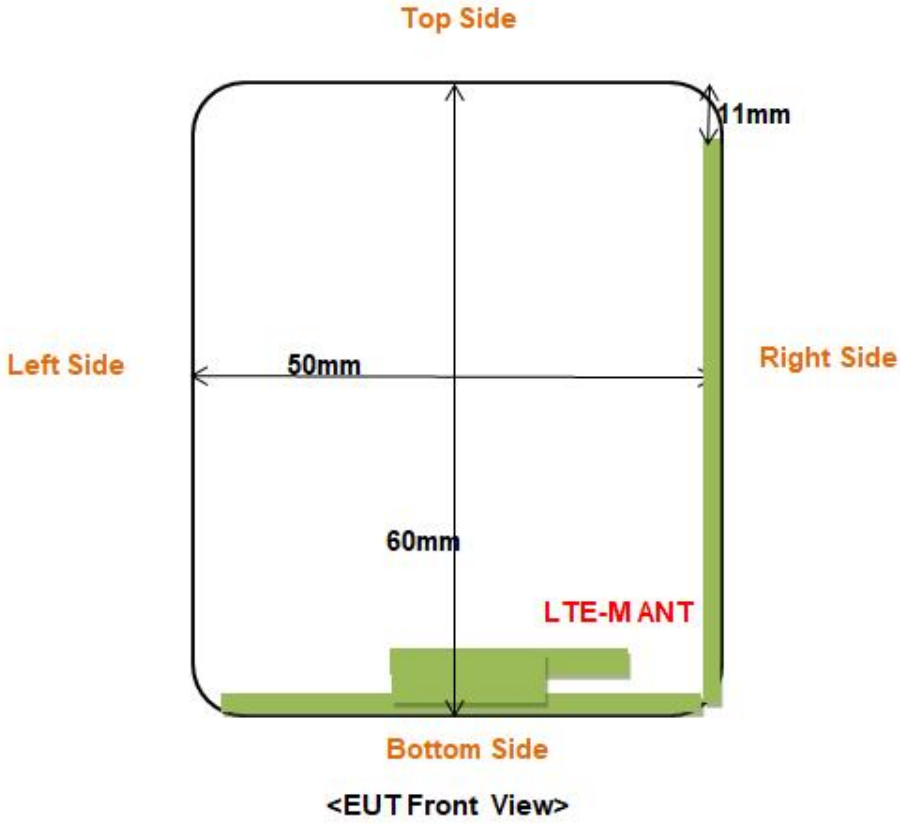

EUT Sizes: Long:60mm; width:50mm; height:21mm

Block Diagram for EUT Antenna Position

Distance of EUT antenna-to-edge/surface(mm),						
Antennas	Back side	Front side	Left Edge	Right Edge	Top Edge	Bottom Edge
LTE CAT-M1	<25	<25	<25	<25	<25	<25

7.3 EUT Testing Position

Body mode SAR assessments are required for this device. This EUT was tested in different positions for different SAR test modes, more information as below:

Body SAR tests, Test distance: 3.83mm						
Antennas	**Front**	**Back**	**Right Side**	**Left Side**	**Top Side**	**Bottom Side**
LTE CAT-M1	Yes	Yes	Yes	Yes	Yes	Yes

Remark:

1. Referring to KDB 447498 D01, devices that are designed to operate on the body of users using lanyards and straps or without requiring additional body-worn accessories must be tested for SAR compliance using a conservative minimum test separation distance ≤5 mm to support compliance. SAR must be measured for all sides and surfaces with a transmitting antenna located within 25mm from that surface or edge.

Please refer to Annex D for the EUT test setup photos.

8. SAR Measurement Procedures

8.1 Measurement Procedures

The measurement procedures are as follows:
(a) Use base station simulator (if applicable) or engineering software to transmit RF power continuously (continuous Tx) in the highest power channel.
(b) Keep EUT to radiate maximum output power or 100% factor (if applicable)
(c) Measure output power through RF cable and power meter.
(d) Place the EUT in the positions as Annex D demonstrates.
(e) Set scan area, grid size and other setting on the SATIMO software.
(f) Measure SAR results for the highest power channel on each testing position.
(g) Find out the largest SAR result on these testing positions of each band
(h) Measure SAR results for other channels in worst SAR testing position if the SAR of highest power channel is larger than 0.8 W/kg

According to the test standard, the recommended procedure for assessing the peak spatial-average SAR value consists of the following steps:
(a) Power reference measurement
(b) Area scan
(c) Zoom scan
(d) Power drift measurement

8.2 Spatial Peak SAR Evaluation

The procedure for spatial peak SAR evaluation has been implemented according to the test standard. It can be conducted for 1g and 10g, as well as for user-specific masses. The SATIMO software includes all numerical procedures necessary to evaluate the spatial peak SAR value.
The base for the evaluation is a "cube" measurement. The measured volume must include the 1g and 10g cubes with the highest averaged SAR values. For that purpose, the center of the measured volume is aligned to the interpolated peak SAR value of a previously performed area scan.
The entire evaluation of the spatial peak values is performed within the post-processing engine. The system always gives the maximum values for the 1g and 10g cubes. The algorithm to find the cube with highest averaged SAR is divided into the following stages:
(a) Extraction of the measured data (grid and values) from the Zoom Scan
(b) Calculation of the SAR value at every measurement point based on all stored data
(c) Generation of a high-resolution mesh within the measured volume
(d) Interpolation of all measured values form the measurement grid to the high-resolution grid
(e) Extrapolation of the entire 3D field distribution to the phantom surface over the distance from sensor to surface
(f) Calculation of the averaged SAR within masses of 1g and 10g

8.3 Area & Zoom Scan Procedures

First Area Scan is used to locate the approximate location(s) of the local peak SAR value(s). The measurement grid within an Area Scan is defined by the grid extent, grid step size and grid offset. Next, in order to determine the EM field distribution in a three-dimensional spatial extension, Zoom Scan is required. The Zoom Scan measures 5x5x7 points with step size 8, 8 and 5 mm for 300 MHz to 3 GHz, and 8x8x8 points with step size 4, 4 and 2.5 mm for 3 GHz to 6 GHz. The Zoom Scan is performed around the highest E-field value to determine the averaged SAR-distribution over 10 g.

8.4 Volume Scan Procedures

The volume scan is used for assess overlapping SAR distributions for antennas transmitting in different frequency bands. It is equivalent to an oversized zoom scan used in standalone measurements. The measurement volume will be used to enclose all the simultaneous transmitting antennas. For antennas transmitting simultaneously in different frequency bands, the volume scan is measured separately in each frequency band. In order to sum correctly to compute the 1g aggregate SAR, the EUT remain in the same test position for all measurements and all volume scan use the same spatial resolution and grid spacing (step-size is 4, 4 and 2.5 mm). When all volume scan were completed, the software can combine and subsequently superpose these measurement data to calculating the multiband SAR.

8.5 SAR Averaged Methods

The local SAR inside the phantom is measured using small dipole sensing elements inside a probe body. The probe tip must not be in contact with the phantom surface in order to minimize measurements errors, but the highest local SAR will occur at the surface of the phantom.

An extrapolation is using to determinate this highest local SAR values. The extrapolation is based on a fourth-order least-square polynomial fit of measured data. The local SAR value is then extrapolated from the liquid surface with a 1mm step.

The measurements have to be performed over a limited time (due to the duration of the battery) so the step of measurement is high. It could vary between 5 and 8 mm. To obtain an accurate assessment of the maximum SAR averaged over 10g and 1 g requires a very fine resolution in the three dimensional scanned data array.

8.6 Power Drift Monitoring

All SAR testing is under the EUT install full charged battery and transmit maximum output power. In SATIMO measurement software, the power reference measurement and power drift measurement procedures are used for monitoring the power drift of EUT during SAR test. Both these procedures measure the field at a specified reference position before and after the SAR testing. The software will calculate the field difference in dB. If the power drift more than 5%, the SAR will be retested.

9. SAR Test Result

9.1 Conducted RF Output Power

TEST FREQUENCIES:

LTE. QPSK AND 16QAM MODULATION (BAND 2)

	Channel (Frequency. MHz)					
	BW = 1.4 MHz	BW = 3 MHz	BW = 5 MHz	BW = 10 MHz	BW = 15 MHz	BW = 20 MHz
Lowest	18607 (1850.7)	18615 (1851.5)	18625 (1852.5)	18650 (1855.0)	18675 (1857.5)	18700 (1860.0)
Middle	28900 (1880.0)	28900 (1880.0)	28900 (1880.0)	28900 (1880.0)	28900 (1880.0)	28900 (1880.0)
Highest	19193 (1909.3)	19185 (1908.5)	19175 (1907.5)	19150 (1905.0)	19125 (1902.5)	19100 (1900.0)

NOTE: Band 2 is completely included in band 25, so the channels of band 25 were tested to give conformity to the assigned block.

LTE. QPSK AND 16QAM MODULATION (BAND 25)

	Channel (Frequency. MHz)					
	BW = 1.4 MHz	BW = 3 MHz	BW = 5 MHz	BW = 10 MHz	BW = 15 MHz	BW = 20 MHz
Lowest	26047 (1850.70)	26055 (1851.5)	26065 (1852.5)	26090 (1855.0)	26115 (1857.5)	26140 (1860.0)
Middle	26365 (1882.5)	26365 (1882.5)	26365 (1882.5)	26365 (1882.5)	26365 (1882.5)	26365 (1882.5)
Highest	26683 (1914.3)	26675 (1913.5)	26665 (1912.5)	26640 (1910.0)	26615 (1907.50)	26590 (1905.0)

RESULTS

MAXIMUM OUTPUT POWER (CONDUCTED).

LTE. BAND 25.

The results in the next tables shows the worst results for each modulation.

Preliminary measurements determined the narrow band = 1 and nominal bandwidth of 15 MHz as the worst case. The results in the next tables shows the results for this configuration.

Narrow band = 1

BANDWIDTH (MHz)	CHANNEL	FREQUENCY (MHz)	MODULATION	RB SIZE	RB OFFSET	AVERAGE POWER (dBm)	Maximum effective radiated power E.I.R.P. (dBm	Maximum effective radiated power E.R.P. (dBm)
15	26055	1851.5	QPSK	1	2	23.35	27.75	25.60
			16-QAM	1	2	22.45	26.85	24.70
	26365	1882.5	QPSK	1	2	23.38	27.78	25.63
			16-QAM	1	2	22.47	26.78	24.72
	26675	1913.5	QPSK	1	2	23.37	27.77	25.62
			16-QAM	1	2	22.32	26.72	24.57

TEST FREQUENCIES:

LTE. QPSK AND 16QAM MODULATION (BAND 4)

	Channel (Frequency. MHz)					
	BW = 1.4 MHz	BW = 3 MHz	BW = 5 MHz	BW = 10 MHz	BW = 15 MHz	BW = 20 MHz
Lowest	19957 (1710.7)	19965 (1711.5)	19975 (1712.5)	20000 (1715.0)	20025 (1717.5)	20050 (1720.0)
Middle	20175 (1732.5)	20175 (1732.5)	20175 (1732.5)	20175 (1732.5)	20175 (1732.5)	20175 (1732.5)
Highest	20393 (1754.3)	20385 (1753.5)	20375 (1752.5)	20350 (1750.0)	20325 (1747.5)	20300 (1745.0)

NOTE: Band 4 is completely included in band 66, so the channels of band 66 were tested to give conformity to the assigned block.

LTE. BAND 66.

Preliminary measurements determined the narrow band = 1 and nominal bandwidth of 20 MHz as the worst case. The results in the next tables shows the results for this configuration.

Narrow band = 1

BANDWIDTH (MHz)	CHANNEL	FREQUENCY (MHz)	MODULATION	RB SIZE	RB OFFSET	AVERAGE POWER (dBm)	Maximum effective radiated power E.I.R.P. (dBm	Maximum effective radiated power E.R.P. (dBm)
20	132072	1720	QPSK	1	2	23.26	27.66	25.51
			16-QAM	1	2	22.80	27.20	25.05
	132322	1745	QPSK	1	2	23.30	27.70	25.55
			16-QAM	1	2	22.81	27.72	25.06
	132572	1770	QPSK	1	2	23.29	27.69	25.54
			16-QAM	1	2	22.79	27.19	25.04

LTE. QPSK AND 16QAM MODULATION (BAND 12)

	Channel (Frequency. MHz)			
	BW = 1.4 MHz	BW = 3 MHz	BW = 5 MHz	BW = 10 MHz
Lowest	23017 (699.7)	23025 (700.5)	23035 (701.5)	23060 (704.0)
Middle	23095 (707.5)	23095 (707.5)	23095 (707.5)	23095 (707.5)
Highest	23173 (715.3)	23165 (714.5)	23155 (713.5)	23130 (711.0)

RESULTS

MAXIMUM OUTPUT POWER (CONDUCTED).

LTE. BAND 12.

Preliminary measurements determined the narrow band = 1 and nominal bandwidth of 3 MHz as the worst case. The results in the next tables shows the results for this configuration.

Narrow band = 1

BANDWIDTH (MHz)	CHANNEL	FREQUENCY (MHz)	MODULATION	RB SIZE	RB OFFSET	AVERAGE POWER (dBm)	Maximum effective radiated power E.I.R.P. (dBm	Maximum effective radiated power E.R.P. (dBm)
3	23025	700.5	QPSK	1	2	22.84	25.44	23.29
			16-QAM	1	2	21.90	24.30	22.15
	23095	707.5	QPSK	1	2	22.88	25.48	23.33
			16-QAM	1	2	21.92	24.52	22.37
	23165	714.5	QPSK	1	2	22.76	25.36	23.21
			16-QAM	1	2	21.84	24.44	22.29

The equipment specifications declared by the manufacturer for each supported technology and band are:

Technology / Mode	Operating Band	Frequency under evaluation (MHz)	Maximum Conducted Output Power (Incl. Tune-Up) (dBm)
LTE Cat-M1	2	1850 - 1910	24.00
LTE Cat-M1	4	1710 - 1755	24.00
LTE Cat-M1	5	824 - 849	24.00
LTE Cat-M1	8	897.5 - 900.5	24.00
LTE Cat-M1	12	699 - 716	24.00
LTE Cat-M1	13	777 - 787	24.00
LTE Cat-M1	14	788 - 798	24.00
LTE Cat-M1	17	704 - 716	24.00
LTE Cat-M1	25	1850 - 1915	24.00
LTE Cat-M1	26	814 - 849	24.00
LTE Cat-M1	66	1710 - 1780	24.00

Remark:

1. The LTE CAT-M1 Band 2, 4, 12 Output power are provided by FCC ID: 2ANPO00NRF9160.

2. Per KDB941225 D05 v02r05, Start with the largest channel bandwidth then measure SAR for QPSK with 1 RB allocation, using the RB offset and required test channel combination with the highest maximum output power among RB offsets at the upper edge, middle, and lower edge of each required test channel. When the reported SAR is≤ 0.8 W/kg, testing of the remaining RB offset configurations and required test channels is not required for 1 RB allocation; otherwise, SAR is required for the remaining required test channels and only for the RB offset configuration with the highest output power for that channel. 6 When the reported SAR of a required test channel is > 1.45 W/kg, SAR is required for all three RB offset configurations for that required test channel.

3. Per KDB941225 D05 v02r05, the procedures required for 1 RB allocation in 5.2.1 are applied to measure the SAR for QPSK with 50% RB allocation.

4. Per KDB941225 D05 v02r05, For QPSK with 100% RB allocation, SAR is not required when the highest maximum output power for 100 % RB allocation is less than the highest maximum output power in 50% and 1 RB allocations, and the highest reported SAR for 1 RB and 50% RB allocation in 5.2.1 and 5.2.2 are ≤ 0.8 W/kg. Otherwise, SAR is measured for the highest output power channel; and if the reported SAR is > 1.45 W/kg, the remaining required test channels must also be tested.

5. Per KDB941225 D05 v02r05, for each modulation besides QPSK; e.g., 16-QAM, 64-QAM, apply the QPSK procedures in 5.2.1, 5.2.2, and 5.2.3 to determine the QAM configurations that may need SAR measurement. For each configuration identified as required for testing, SAR is required only when the highest maximum output power for the configuration in the higher order modulation is > ½ dB higher than the same configuration in QPSK or when the reported SAR for the QPSK configuration is > 1.45 W/kg.

9.2 Test Results for Standalone SAR Test

Body SAR

LTE CAT-M1 Band 2–Body SAR Test (Gap: 3.83mm)								
Plot No.	Mode	Test Position	Frequency	Output Power (dBm)	Rated Limit (dBm)	Scaling Factor	SAR 1g (W/kg)	Scaled SAR1g (W/kg)
	Modulation, Bandwidth, RB		MHz					
1.	QPSK 15MHz 1RB	Back Face	1882.5	23.38	24.0	1.153	0.601	**0.693**
	QPSK 15MHz 1RB	Front Face	1882.5	23.38	24.0	1.153	0.425	0.490
	QPSK 15MHz 1RB	Right Side	1882.5	23.38	24.0	1.153	0.449	0.518
	QPSK 15MHz 1RB	Left Side	1882.5	23.38	24.0	1.153	0.279	0.322
	QPSK 15MHz 1RB	Top Side	1882.5	23.38	24.0	1.153	0.075	0.087
	QPSK 15MHz 1RB	Bottom Side	1882.5	23.38	24.0	1.153	0.196	0.226
	QPSK 15MHz 50%RB	Back Face	1882.5	23.38	24.0	1.153	0.584	0.674
	QPSK 15MHz 50%RB	Front Face	1882.5	23.38	24.0	1.153	0.411	0.474
	QPSK 15MHz 50%RB	Right Side	1882.5	23.38	24.0	1.153	0.428	0.494
	QPSK 15MHz 50%RB	Left Side	1882.5	23.38	24.0	1.153	0.263	0.303
	QPSK 15MHz 50%RB	Top Side	1882.5	23.38	24.0	1.153	0.071	0.082
	QPSK 15MHz 50%RB	Bottom Side	1882.5	23.38	24.0	1.153	0.182	0.210

LTE CAT-M1 Band 4–Body SAR Test (Gap: 3.83mm)								
Plot No.	Mode	Test Position	Frequency	Output Power (dBm)	Rated Limit (dBm)	Scaling Factor	SAR 1g (W/kg)	Scaled SAR1g (W/kg)
	Modulation, Bandwidth, RB		MHz					
2.	QPSK 20MHz 1RB	Back Face	1745	23.30	24.0	1.175	0.470	**0.552**
	QPSK 20MHz 1RB	Front Face	1745	23.30	24.0	1.175	0.271	0.318
	QPSK 20MHz 1RB	Right Side	1745	23.30	24.0	1.175	0.305	0.358
	QPSK 20MHz 1RB	Left Side	1745	23.30	24.0	1.175	0.246	0.289
	QPSK 20MHz 1RB	Top Side	1745	23.30	24.0	1.175	0.086	0.101
	QPSK 20MHz 1RB	Bottom Side	1745	23.30	24.0	1.175	0.227	0.267
	QPSK 20MHz 50%RB	Back Face	1745	23.30	24.0	1.175	0.453	0.532
	QPSK 20MHz 50%RB	Front Face	1745	23.30	24.0	1.175	0.258	0.303
	QPSK 20MHz 50%RB	Right Side	1745	23.30	24.0	1.175	0.286	0.336
	QPSK 20MHz 50%RB	Left Side	1745	23.30	24.0	1.175	0.227	0.267
	QPSK 20MHz 50%RB	Top Side	1745	23.30	24.0	1.175	0.079	0.093
	QPSK 20MHz 50%RB	Bottom Side	1745	23.30	24.0	1.175	0.205	0.241

LTE CAT-M1 Band 12–Body SAR Test (Gap: 3.83mm)								
Plot No.	**Mode**	**Test Position**	**Frequency**	**Output Power (dBm)**	**Rated Limit (dBm)**	**Scaling Factor**	**SAR 1g (W/kg)**	**Scaled SAR1g (W/kg)**
	Modulation, Bandwidth, RB		**MHz**					
3.	QPSK 3MHz 1RB	Back Face	707.5	22.88	24.0	1.294	0.173	**0.224**
	QPSK 3MHz 1RB	Front Face	707.5	22.88	24.0	1.294	0.146	0.189
	QPSK 3MHz 1RB	Right Side	707.5	22.88	24.0	1.294	0.097	0.126
	QPSK 3MHz 1RB	Left Side	707.5	22.88	24.0	1.294	0.062	0.080
	QPSK 3MHz 1RB	Top Side	707.5	22.88	24.0	1.294	0.131	0.170
	QPSK 3MHz 1RB	Bottom Side	707.5	22.88	24.0	1.294	0.125	0.162
	QPSK 3MHz 50%RB	Back Face	707.5	22.88	24.0	1.294	0.161	0.208
	QPSK 3MHz 50%RB	Front Face	707.5	22.88	24.0	1.294	0.139	0.180
	QPSK 3MHz 50%RB	Right Side	707.5	22.88	24.0	1.294	0.092	0.119
	QPSK 3MHz 50%RB	Left Side	707.5	22.88	24.0	1.294	0.058	0.075
	QPSK 3MHz 50%RB	Top Side	707.5	22.88	24.0	1.294	0.123	0.159
	QPSK 3MHz 50%RB	Bottom Side	707.5	22.88	24.0	1.294	0.114	0.148

Remark: Per KDB 447498 D01 v06, if the highest output channel SAR for each exposure position ≤ 0.8 W/kg other channels SAR tests are not necessary.

10. Measurement Uncertainty

10.1 Uncertainty for SAR Test

Input quantity X_i (source of uncertainty)	Ref.	Prob. Dist PDF_i	Unc. $a(x_i)$	Div. q_i	$u(x_i) = a(x_i)/q_i$	c_i (1 g; 10 g)	$u(y) = c_i \cdot u(x_i)$	v_i or v_{eff}
Measurement System errors								
Probe calibration	8.4.1.1	N	7.00	2	3.5	1	3.5	∝
Probe calibration drift	8.4.1.2	R	0	√3	0	1	0	∝
Probe linearity and detection limit	8.4.1.3	R	5.00	√3	2.89	1	2.89	∝
Broadband signal	8.4.1.4	R	0	√3	0	1	0	∝
Probe isotropy	8.4.1.5	R	2.50	√3	1.44	1	1.44	∝
Other probe and data acquisition errors	8.4.1.6	N	0.02	1	0.02	1	0.02	∝
RF ambient and noise	8.4.1.7	N	0	1	0	1	0	∝
Probe positioning errors	8.4.1.8	N	1.40	1	1.40	2/™	0.70	
Data processing errors	8.4.1.9	N	0.05	1	0.05	1	0.05	∝
Phantom and device (DUT or validation antenna) errors								
Measurement of phantom conductivity(σ)	8.4.2.1	N	4.00	1	4.00	c_ε, c_σ	4.00	∝
Temperature effects (medium)	8.4.2.2	R	2.50	√3	1.44	c_ε, c_σ	1.44	∝
Shell permittivity	8.4.2.3	R	5.00	√3	2.88	See 8.4.2.3	2.88	∝
Distance between the radiating element of the DUT and the phantom medium	8.4.2.4	N	0.03	1	0.03	2	0.02	∝
Repeatability of positioning the DUT or source against the phantom	8.4.2.5	N	0.05	1	0.05	1	0.05	5
Device holder effects	8.4.2.6	N	5.00	1	5.00	1	5.00	
Effect of operating mode on probe sensitivity	8.4.2.7	R	0	√3	0	1	0	∝
Time-average SAR	8.4.2.8	R	0	√3	0	1	0	∝
Variation in SAR due to drift in output of DUT	8.4.2.9	N	5.00	1	5.00	1	5.00	
Validation antenna uncertainty (validation measurement only)	8.4.2.10	N	0	1	0	1	0	
Uncertainty in accepted power	8.4.2.11	N	0	1	0	1	0	

(validation measurement only)								
Corrections to the SAR result								
Phantom deviation from target (ε′,σ)	8.4.3.1	N	0.05	1	0.05	1	0.05	
SAR scaling	8.4.3.2	R	2.00	√3	1.15	1	1.15	
Combined Standard Uncertainty		RSS			10.11		10.11	v_{eff}=
Expanded uncertainty, U		K=2			20.23		20.23	

Annex A. Plots of System Performance Check

MEASUREMENT 1

Type: Validation measurement (Fast, 75.00 %)
Date of measurement: 2024-08-14
Measurement duration: 7 minutes 21 seconds
E-field Probe: SSE2 - 3823-EPGO-435; ConvF: 1.27; Calibrated: 2024-07-11

A. Experimental conditions

Area Scan	dx=8mm dy=8mm
Zoom Scan	dx=5mm dy=5mm dz=4mm
Phantom	Validation plane
Device Position	Dipole
Band	CW750
Signal	Duty Cycle 1:1

B. SAR Measurement Results

Frequency (MHz)	750.000000
Relative Permittivity (real part)	41.082457
Conductivity (S/m)	0.862347
Power Variation (%)	1.178100
Ambient Temperature	22.2
Liquid Temperature	22.2

C. SAR Surface and Volume

SURFACE SAR	VOLUME SAR
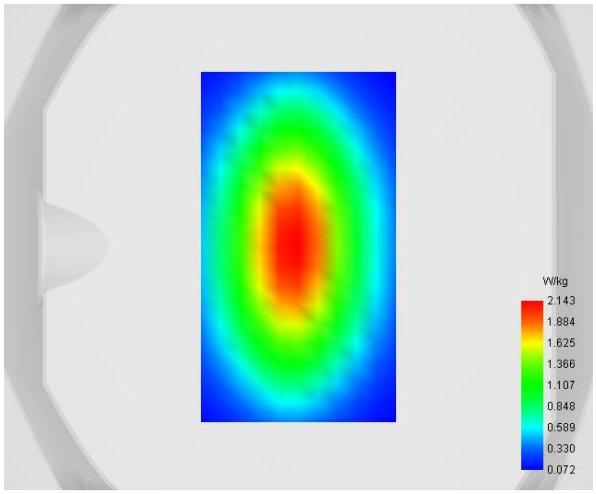	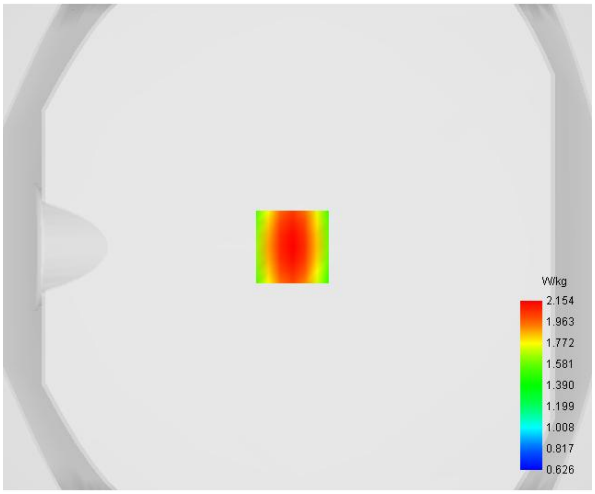

Maximum location: X=-2.00, Y=0.00

D. SAR 1g & 10g

SAR 10g (W/Kg)	**1.430855**
SAR 1g (W/Kg)	**2.051374**

E. Z Axis Scan

Z (mm)	**0.00**	**4.00**	**8.00**	**12.00**	**16.00**
SAR (W/Kg)	**2.8268**	**2.1542**	**1.6473**	**1.2759**	**1.0033**

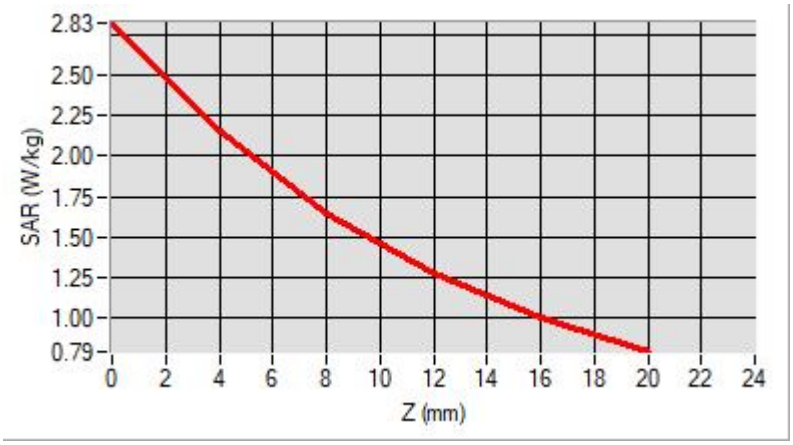

F. 3D Image

3D screen shot	**Hot spot position**
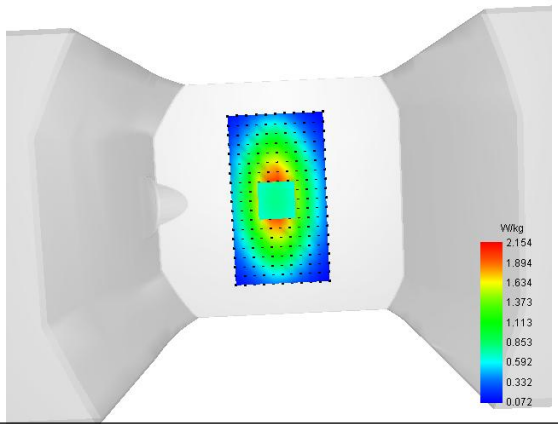	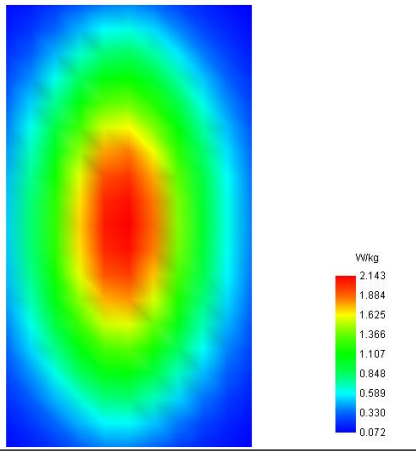

MEASUREMENT 2

Type: Validation measurement (Fast, 75.00 %)
Date of measurement: 2024-08-15
Measurement duration: 12 minutes 21 seconds
E-field Probe: SSE2 - 3823-EPGO-435; ConvF: 1.37; Calibrated: 2024-07-11

A. Experimental conditions

Area Scan	dx=8mm dy=8mm
Zoom Scan	dx=5mm dy=5mm dz=4mm
Phantom	Validation plane
Device Position	Dipole
Band	CW1800
Signal	CW (Crest factor: 1.0)

B. SAR Measurement Results

Frequency (MHz)	1800.000000
Relative Permittivity (real part)	39.514147
Conductivity (S/m)	1.381458
Power Variation (%)	1.425800
Ambient Temperature	22.4
Liquid Temperature	22.4

C. SAR Surface and Volume

SURFACE SAR	VOLUME SAR
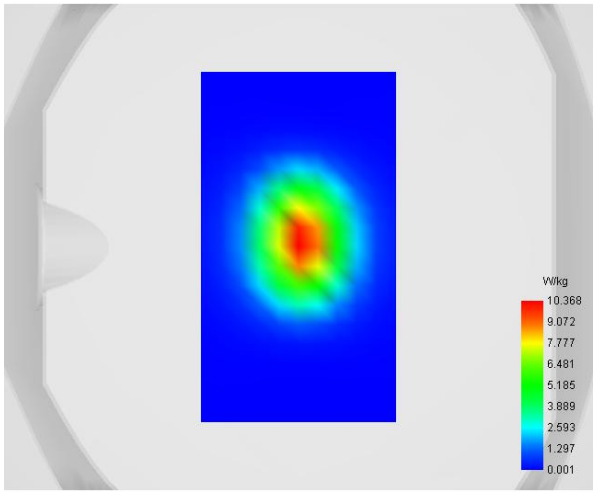	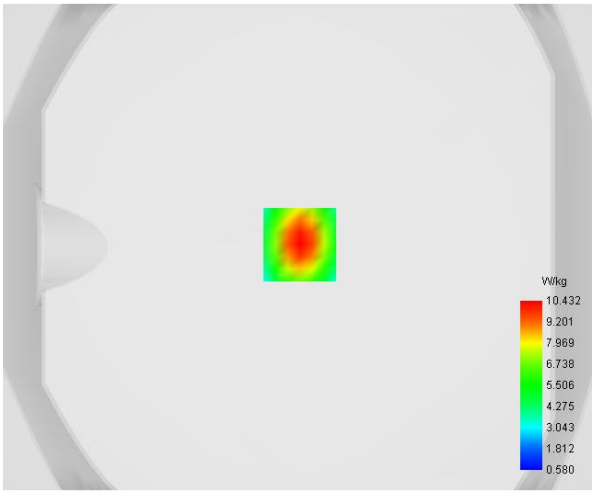

Maximum location: X=1.00, Y=1.00

D. SAR 1g & 10g

SAR 10g (W/Kg)	**4.968858**
SAR 1g (W/Kg)	**9.623880**

E. Z Axis Scan

Z (mm)	**0.00**	**4.00**	**8.00**	**12.00**	**16.00**
SAR (W/Kg)	**17.3936**	**10.4322**	**6.1187**	**3.6132**	**2.2066**

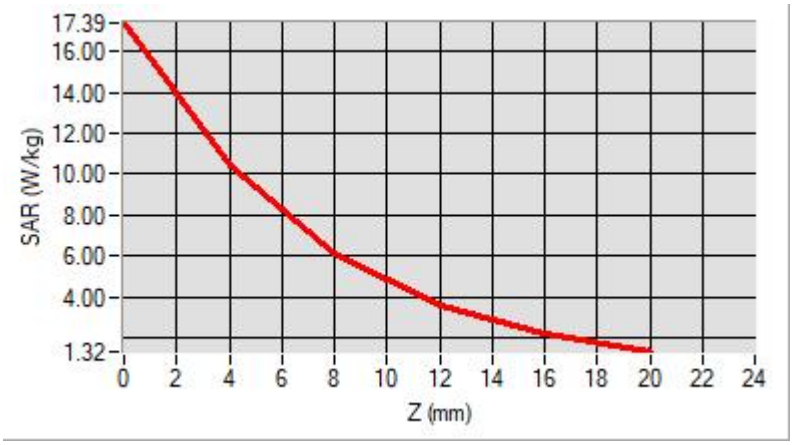

F. 3D Image

3D screen shot	**Hot spot position**
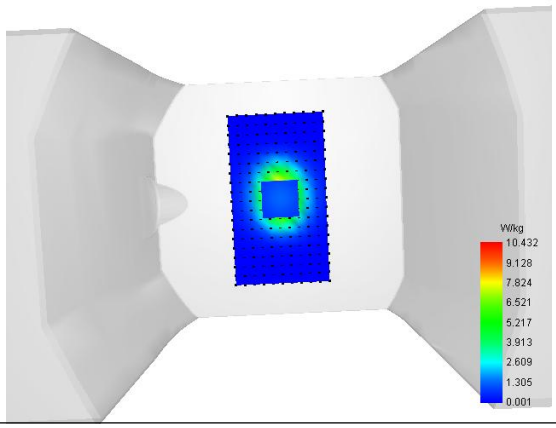	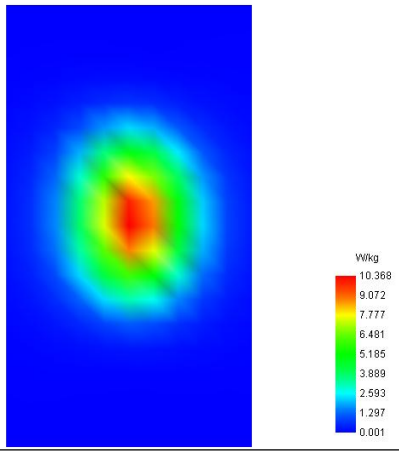

MEASUREMENT 3

Type: Validation measurement (Fast, 75.00 %)
Date of measurement: 2024-08-15
Measurement duration: 12 minutes 21 seconds
E-field Probe: SSE2 - 3823-EPGO-435; ConvF: 1.37; Calibrated: 2024-07-11

A. Experimental conditions

Area Scan	dx=8mm dy=8mm
Zoom Scan	dx=5mm dy=5mm dz=4mm
Phantom	Validation plane
Device Position	Dipole
Band	CW1900
Signal	Duty Cycle 1:1

B. SAR Measurement Results

Frequency (MHz)	1900.000000
Relative Permittivity (real part)	39.112574
Conductivity (S/m)	1.413135
Power Variation (%)	-1.224700
Ambient Temperature	22.4
Liquid Temperature	22.4

C. SAR Surface and Volume

SURFACE SAR	VOLUME SAR
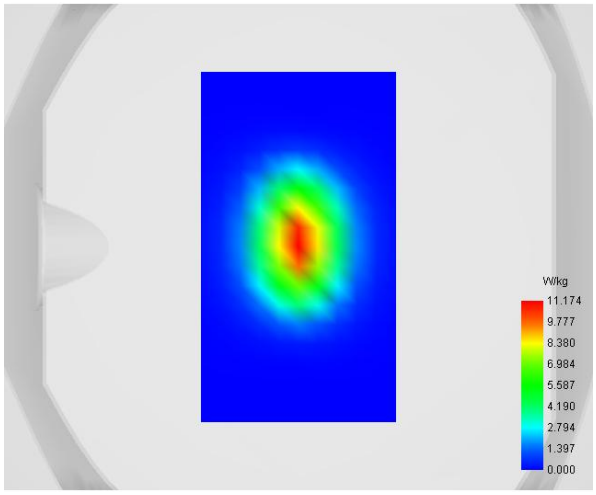	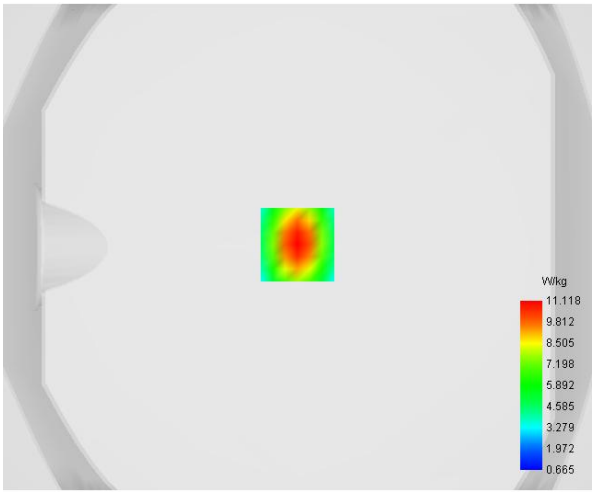

Maximum location: X=0.00, Y=1.00

D. SAR 1g & 10g

SAR 10g (W/Kg)	**5.260825**
SAR 1g (W/Kg)	**10.222516**

E. Z Axis Scan

Z (mm)	**0.00**	**4.00**	**8.00**	**12.00**	**16.00**
SAR (W/Kg)	**18.6940**	**11.1182**	**6.4717**	**3.8103**	**2.3414**

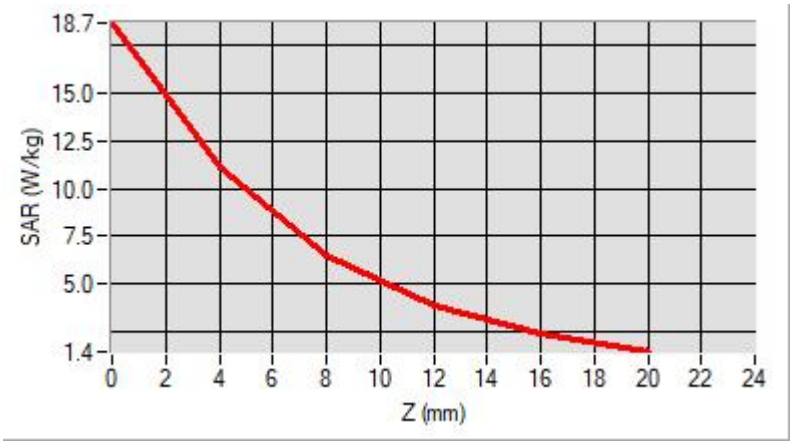

F. 3D Image

3D screen shot	**Hot spot position**
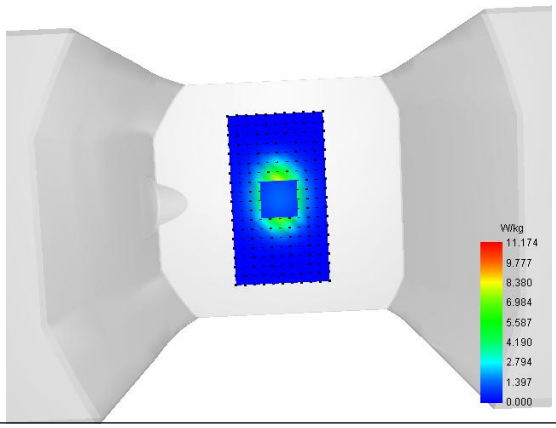	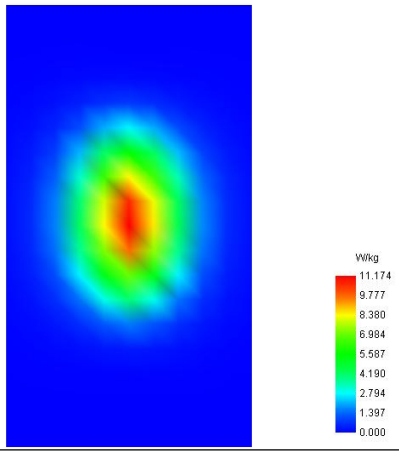

Annex B. Plots of SAR Measurement

MEASUREMENT 1

Type: Measurement (Complete)
Date of measurement: 2024-08-15
Measurement duration: 12 minutes 3 seconds
E-field Probe: SSE2 - 3823-EPGO-435; ConvF: 1.37; Calibrated: 2024-07-11

A. Experimental conditions

Area Scan	dx=8mm dy=8mm
Zoom Scan	dx=5mm dy=5mm dz=4mm
Phantom	Flat Plane
Device Position	Back
Band	LTE CAT-M1 Band 2
Channels	QPSK, 3MHz, 1RB, Middle
Signal	Duty Cycle 1:1

B. SAR Measurement Results

Frequency (MHz)	1880.000000
Relative Permittivity (real part)	39.112614
Conductivity (S/m)	1.413692
Power Variation (%)	-1.341400
Ambient Temperature	22.4
Liquid Temperature	22.4

C. SAR Surface and Volume

SURFACE SAR	VOLUME SAR
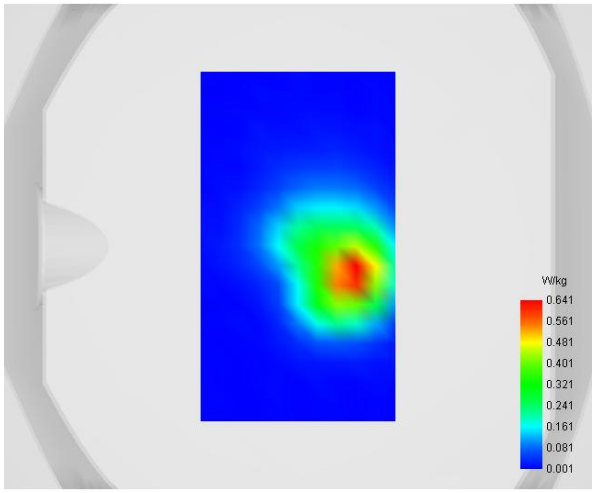	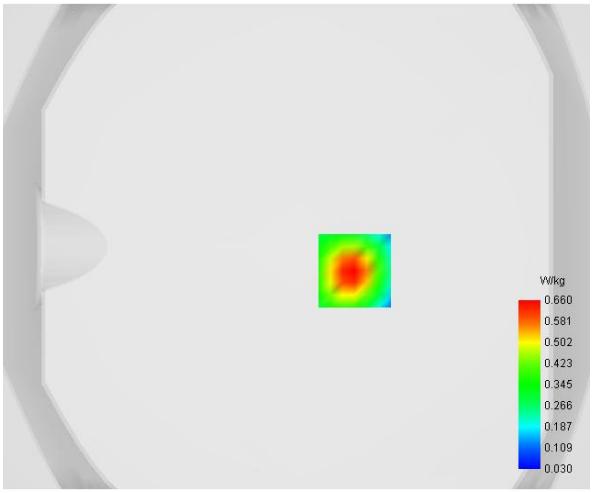

Maximum location: X=24.00, Y=-10.00

D. SAR 1g & 10g

SAR 10g (W/Kg)	**0.313523**
SAR 1g (W/Kg)	**0.601149**

E. Z Axis Scan

Z (mm)	**0.00**	**4.00**	**8.00**	**12.00**	**16.00**
SAR (W/Kg)	**1.0461**	**0.6595**	**0.4093**	**0.2557**	**0.1634**

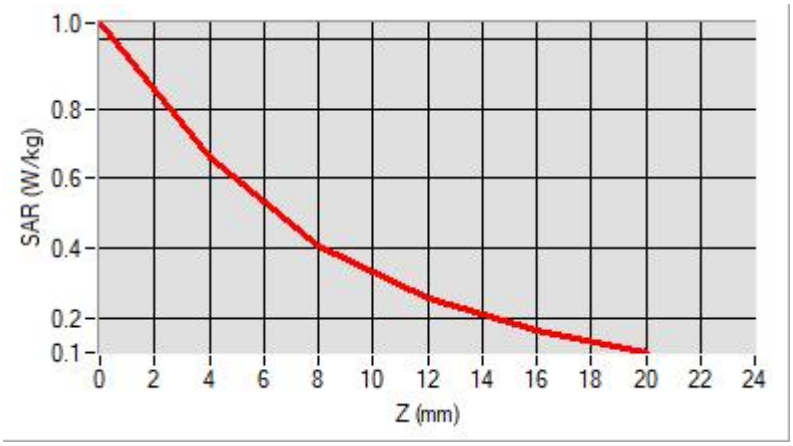

F. 3D Image

3D screen shot	**Hot spot position**
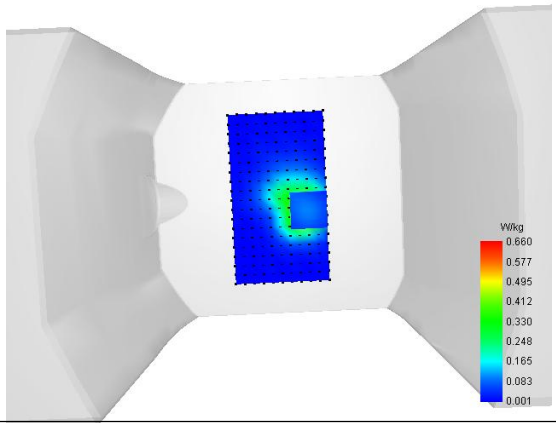	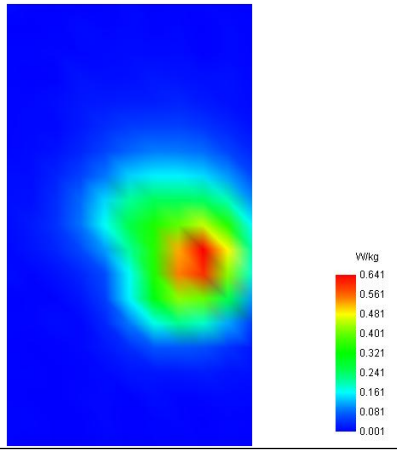

MEASUREMENT 2

Type: Measurement (Complete)
Date of measurement: 2024-08-15
Measurement duration: 12 minutes 3 seconds
E-field Probe: SSE2 - 3823-EPGO-435; ConvF: 1.37; Calibrated: 2024-07-11

A. Experimental conditions

Area Scan	dx=8mm dy=8mm
Zoom Scan	dx=5mm dy=5mm dz=4mm
Phantom	Flat Plane
Device Position	Back
Band	LTE CAT-M1 Band 4
Channels	16QAM 5MHz 1RB, Middle
Signal	Duty Cycle 1:1

B. SAR Measurement Results

Frequency (MHz)	1732.500000
Relative Permittivity (real part)	39.512275
Conductivity (S/m)	1.380987
Power Variation (%)	0.080000
Ambient Temperature	22.4
Liquid Temperature	22.4

C. SAR Surface and Volume

SURFACE SAR	VOLUME SAR
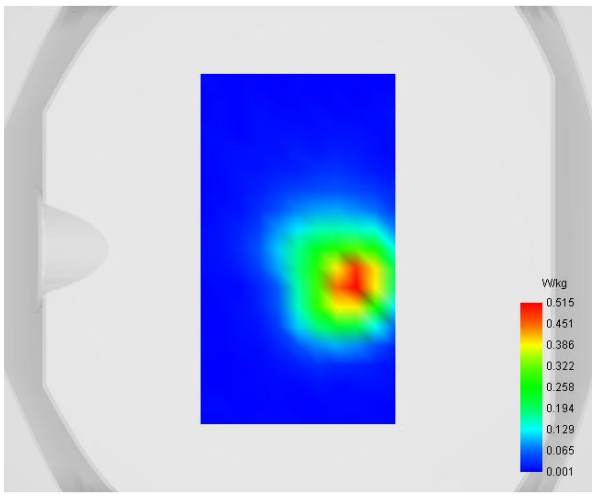	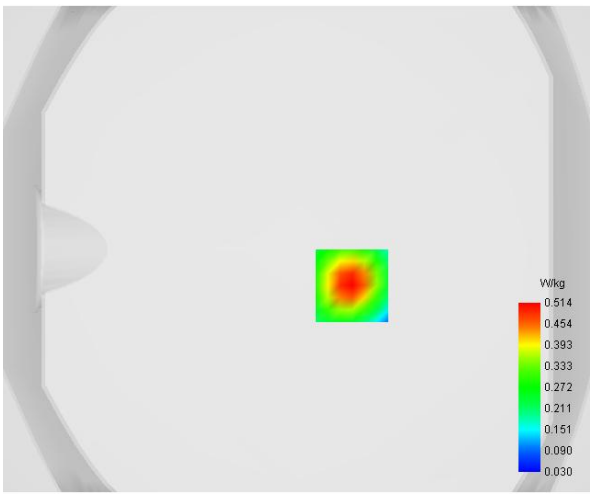

Maximum location: X=23.00, Y=-15.00

D. SAR 1g & 10g

SAR 10g (W/Kg)	**0.255045**
SAR 1g (W/Kg)	**0.470050**

E. Z Axis Scan

Z (mm)	**0.00**	**4.00**	**8.00**	**12.00**	**16.00**
SAR (W/Kg)	**0.7884**	**0.5142**	**0.3310**	**0.2141**	**0.1407**

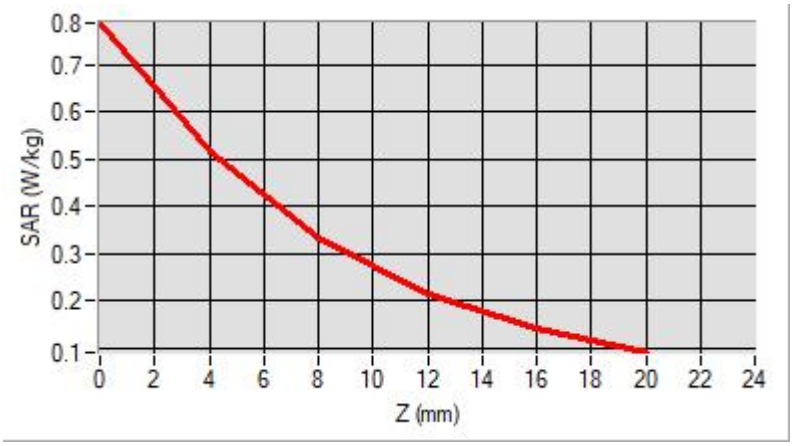

F. 3D Image

3D screen shot	**Hot spot position**
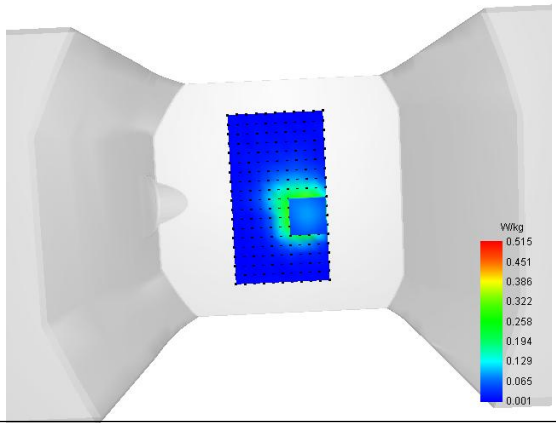	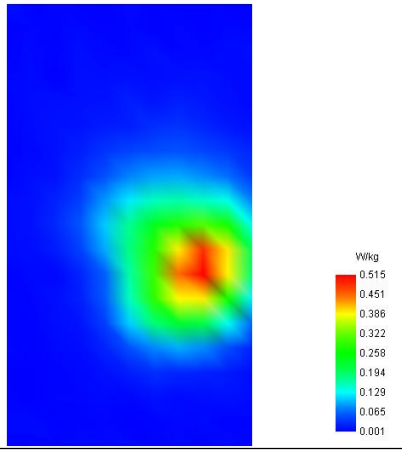

MEASUREMENT 3

Type: Measurement (Complete)
Date of measurement: 2024-08-14
Measurement duration: 12 minutes 3 seconds
E-field Probe: SSE2 - 3823-EPGO-435; ConvF: 1.27; Calibrated: 2024-07-11

A. Experimental conditions

Area Scan	dx=8mm dy=8mm
Zoom Scan	dx=5mm dy=5mm dz=4mm
Phantom	Flat Plane
Device Position	Back
Band	LTE CAT-M1 Band 12
Channels	QPSK, 10MHz, 1RB, Middle
Signal	Duty Cycle 1:1

B. SAR Measurement Results

Frequency (MHz)	707.500000
Relative Permittivity (real part)	41.084725
Conductivity (S/m)	0.861245
Power Variation (%)	2.878500
Ambient Temperature	22.2
Liquid Temperature	22.2

C. SAR Surface and Volume

SURFACE SAR	VOLUME SAR
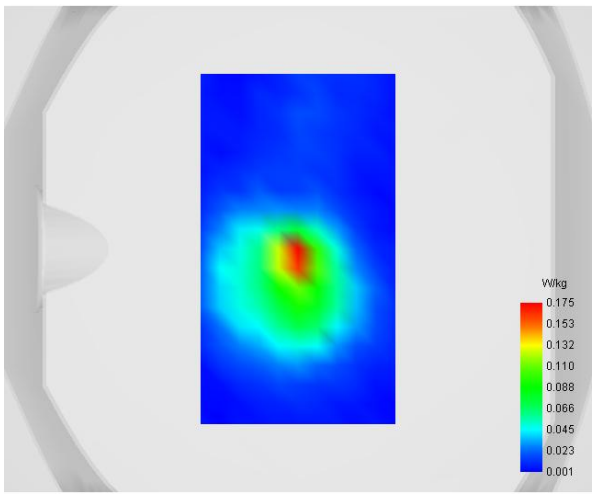	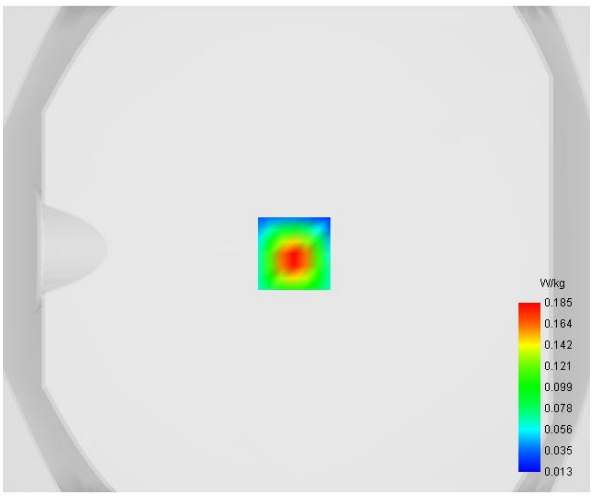

Maximum location: X=-1.00, Y=-2.00

D. SAR 1g & 10g

SAR 10g (W/Kg)	**0.083471**
SAR 1g (W/Kg)	**0.173405**

E. Z Axis Scan

Z (mm)	**0.00**	**4.00**	**8.00**	**12.00**	**16.00**
SAR (W/Kg)	**0.3499**	**0.1854**	**0.0962**	**0.0537**	**0.0357**

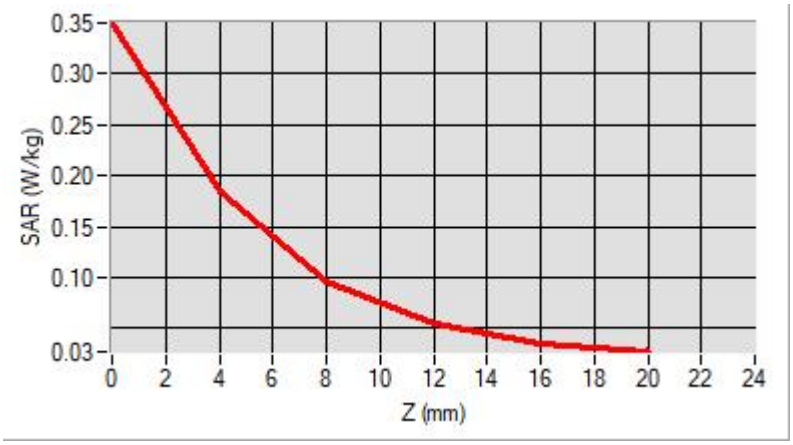

F. 3D Image

3D screen shot	**Hot spot position**
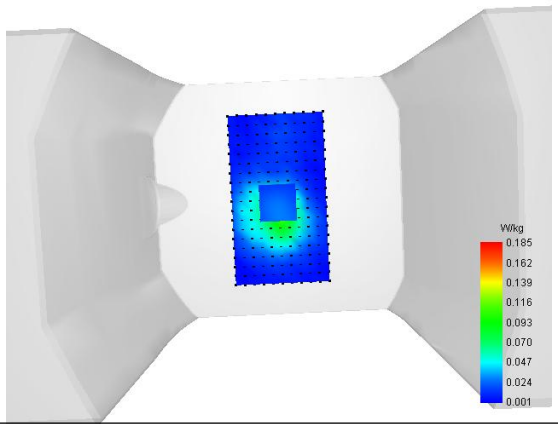	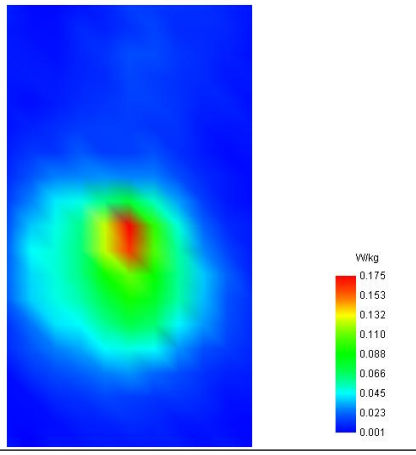

Annex C. EUT Photos

EUT View 1

EUT View 2

Antenna View

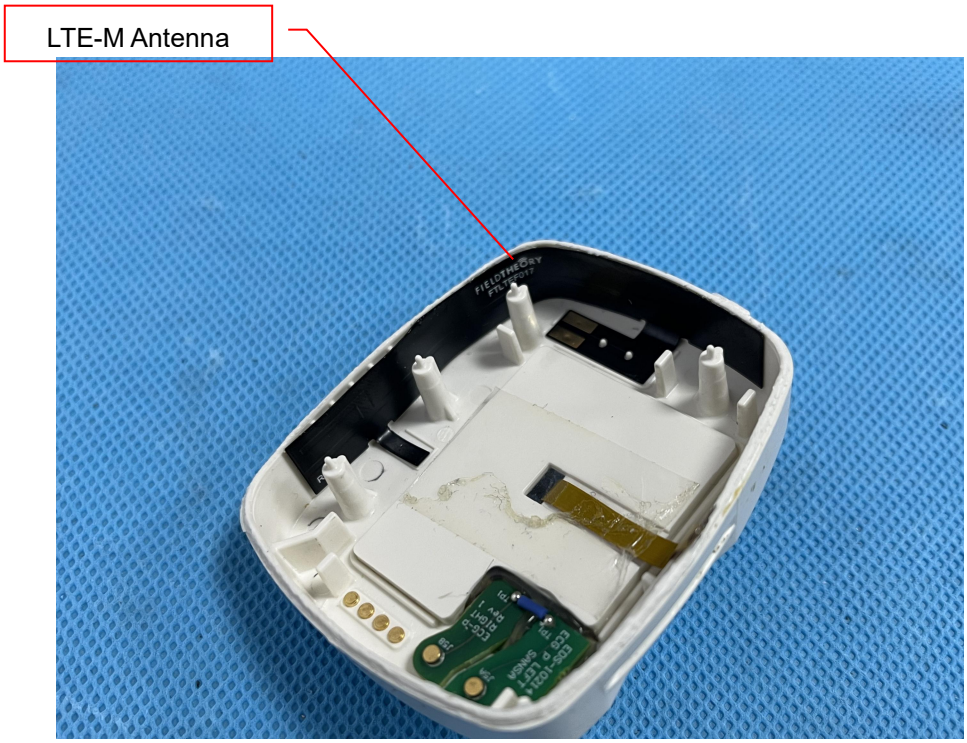

Annex D. Test Setup Photos

Body mode Exposure Conditions
Test distance: 3.83mm

Body Front

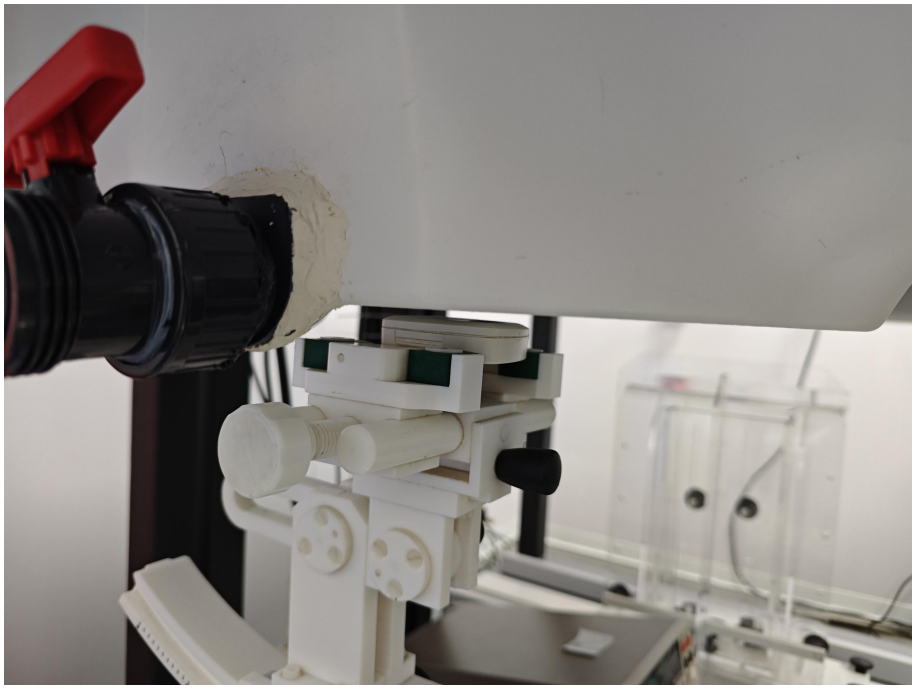

Body Back

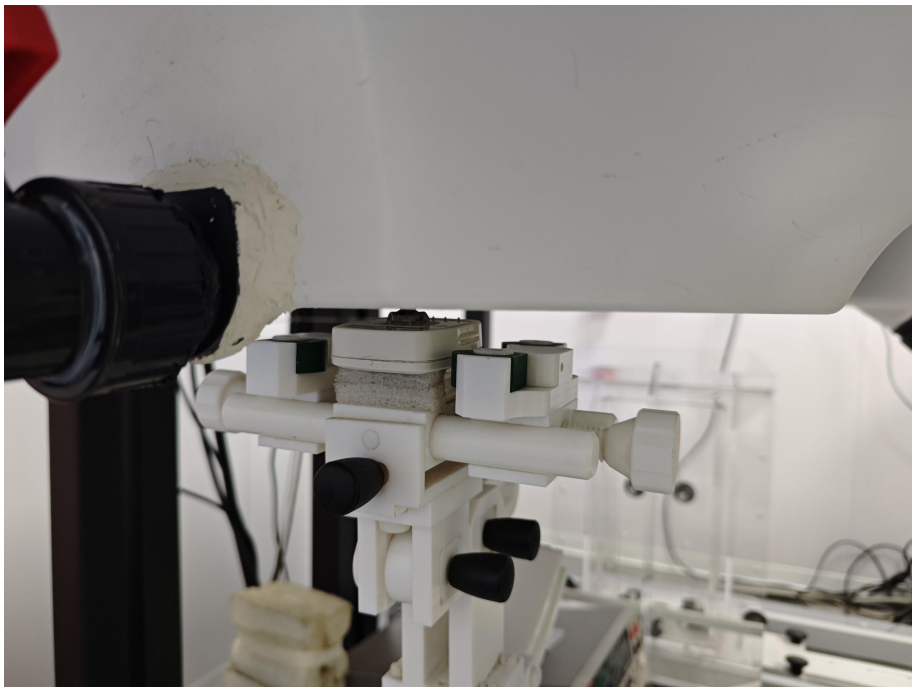

Body Right

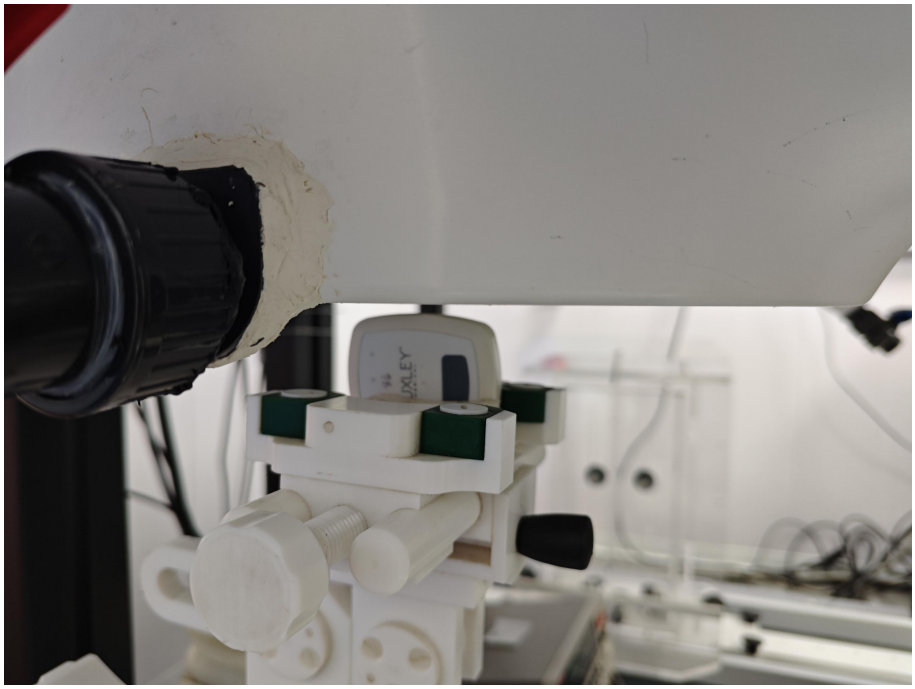

Body Left

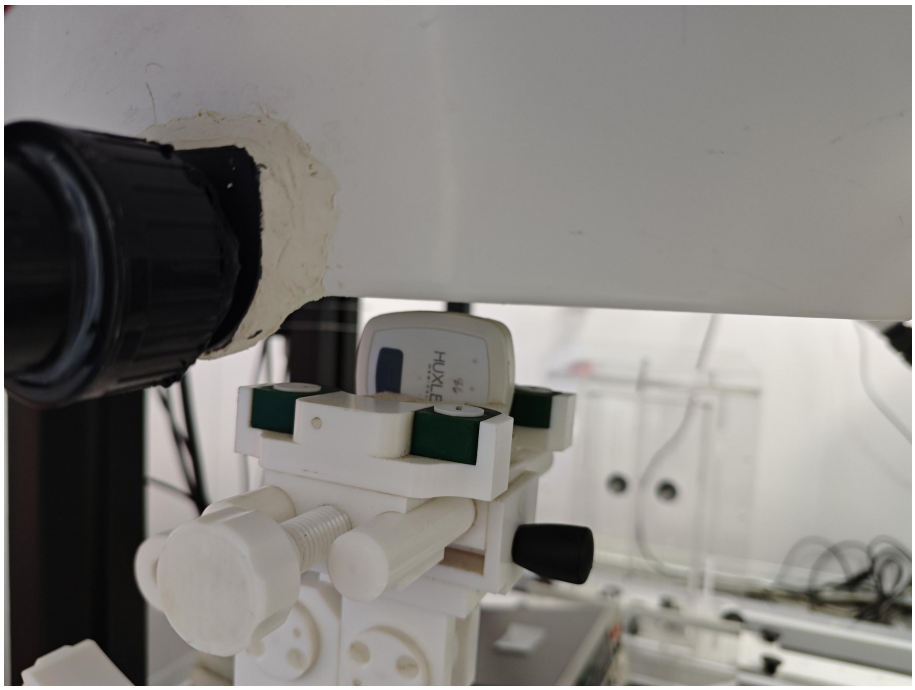

Body Top

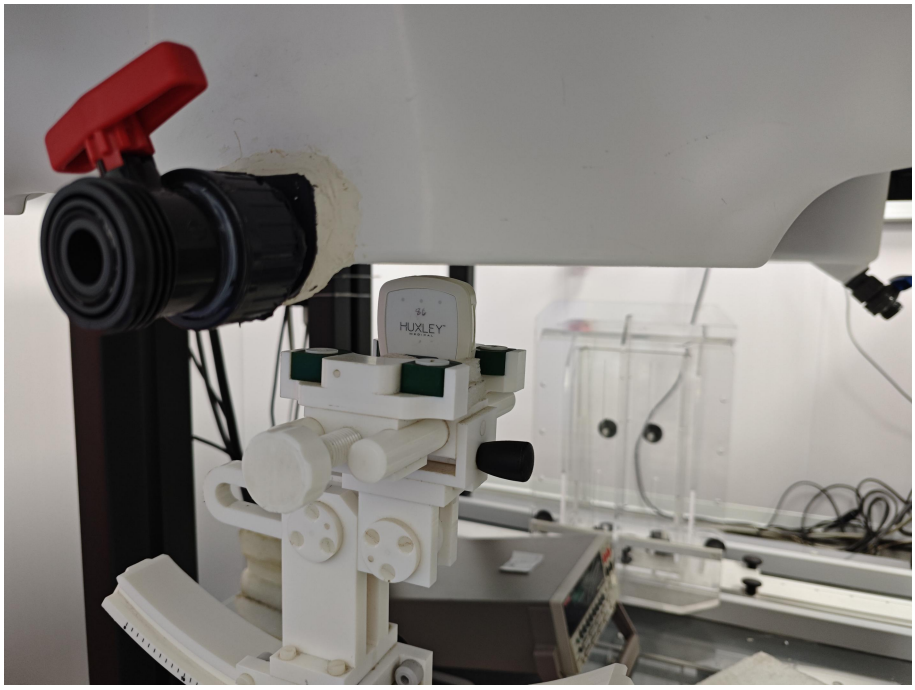

Body Bottom

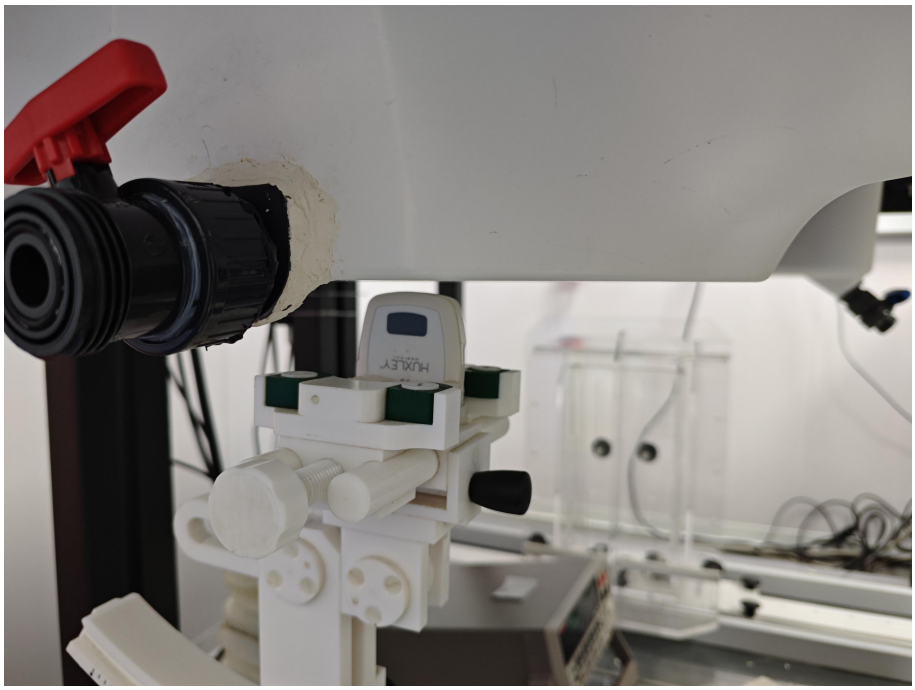

Annex E. Calibration Certificate

Please refer to the exhibit for the calibration certificate

******* END OF REPORT *******