Internal Photos of the EUT

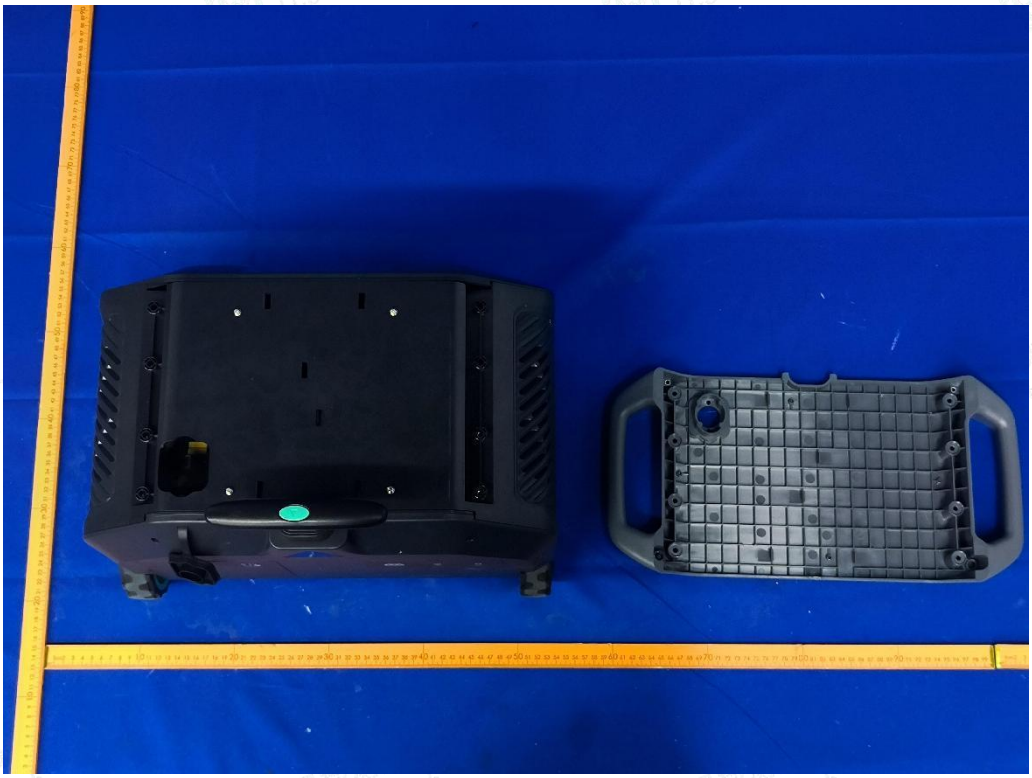

Fig. 1

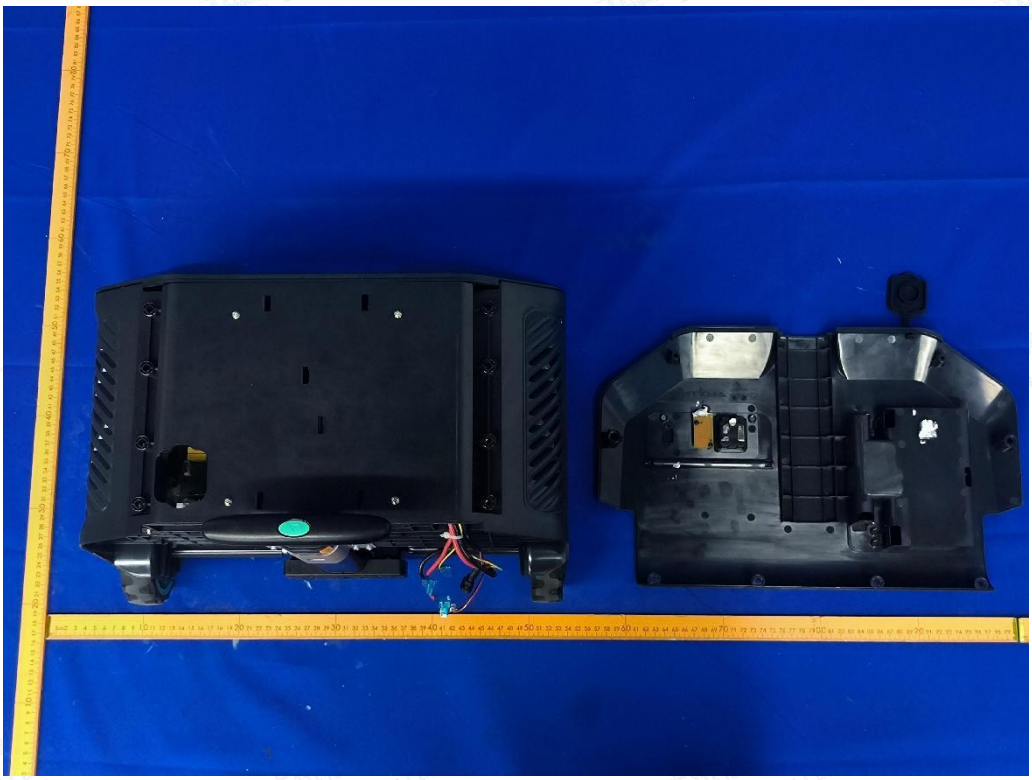

Fig. 2

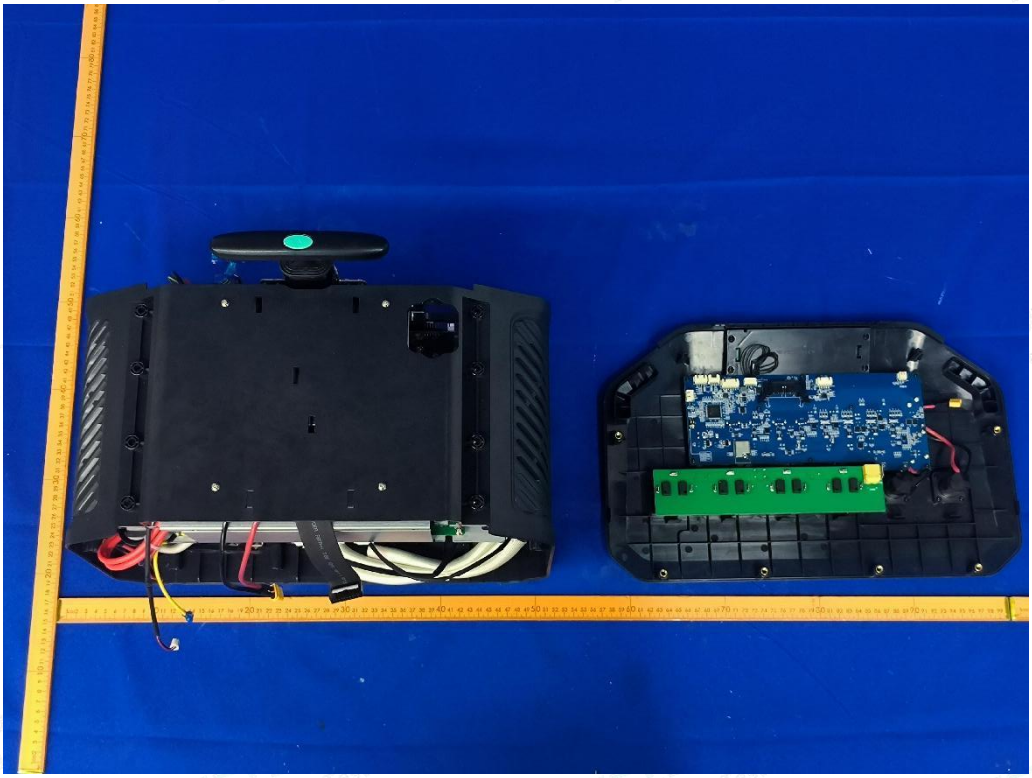

Fig. 3

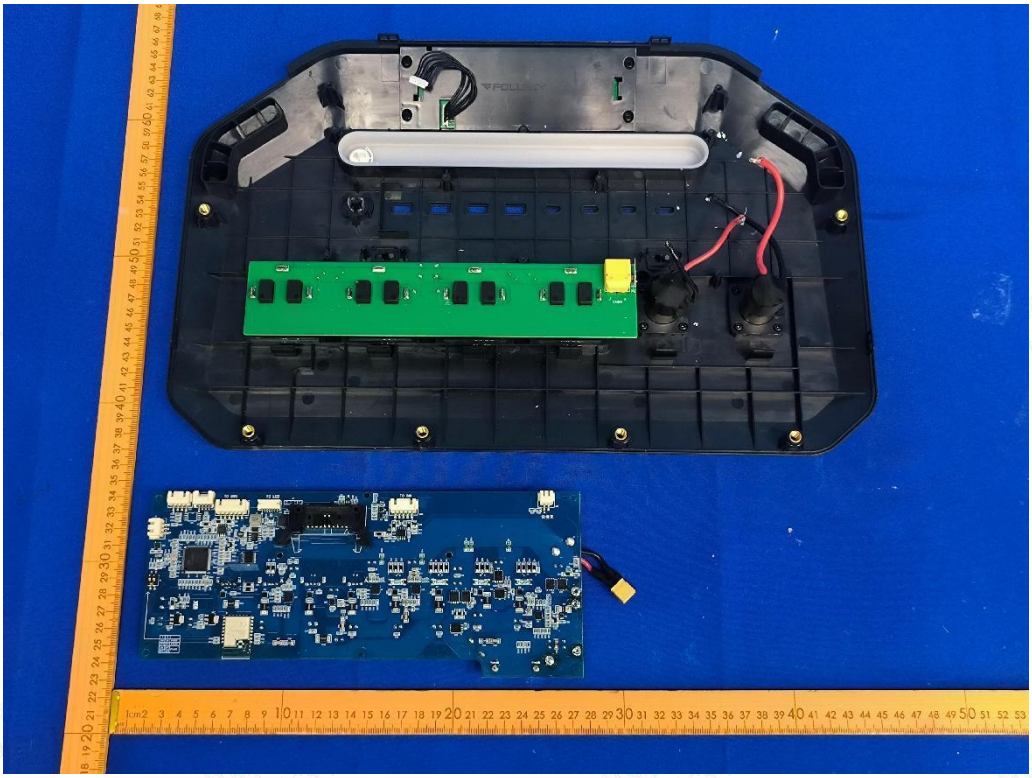

Fig. 4

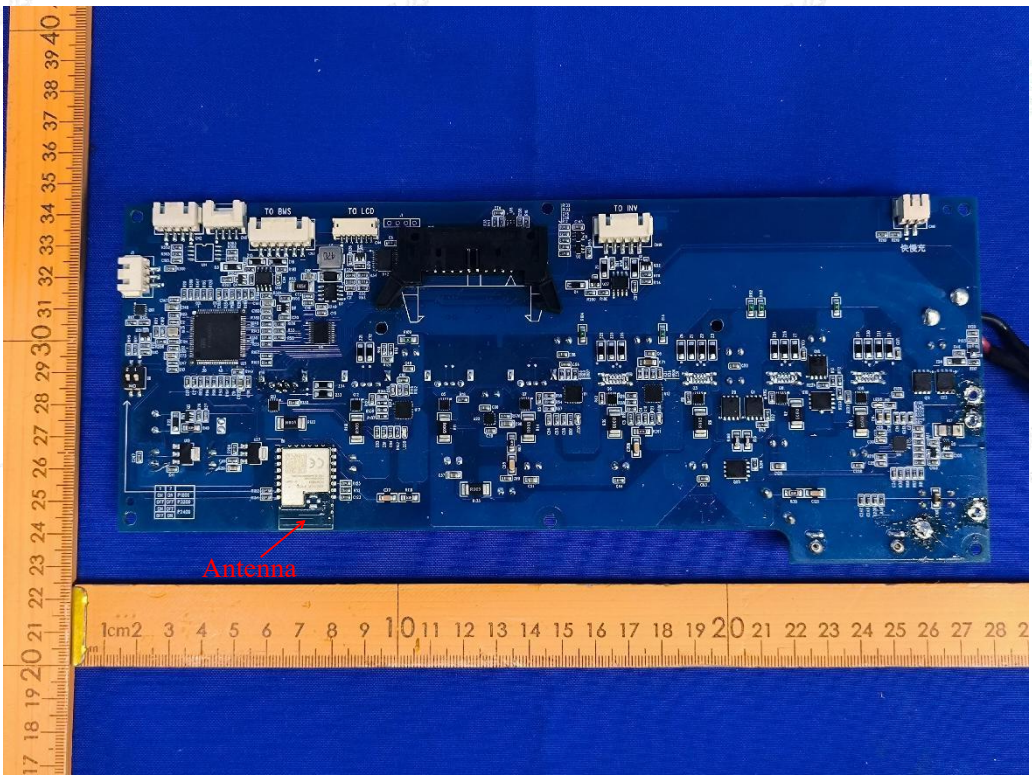

Fig. 5

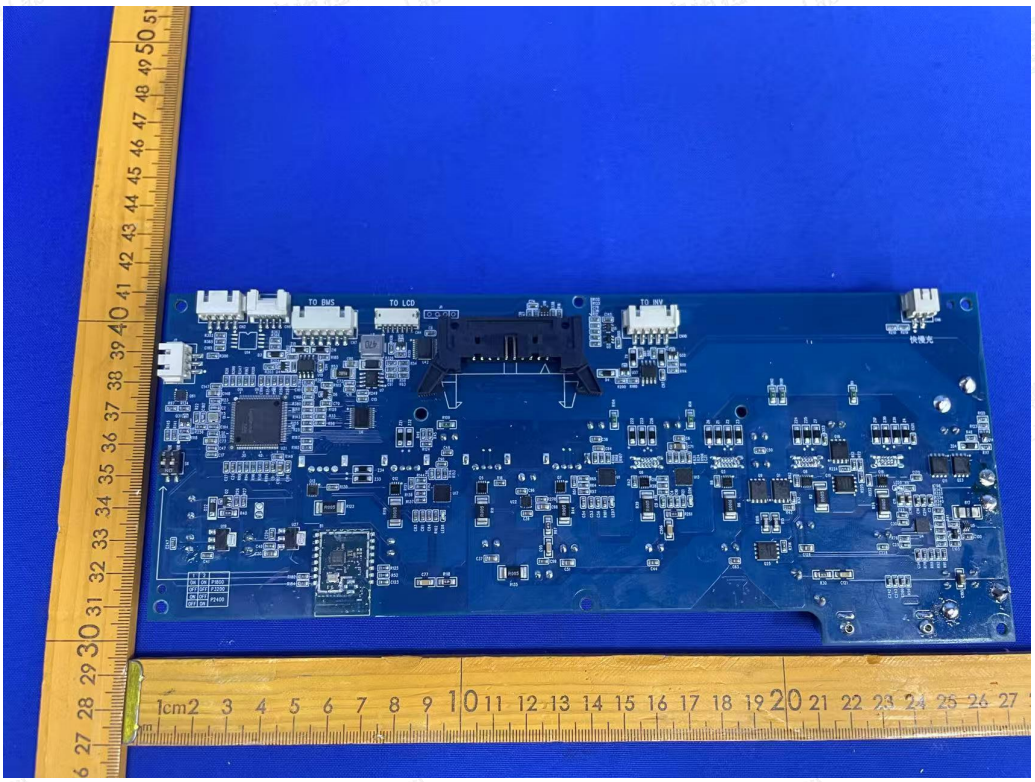

Fig. 6

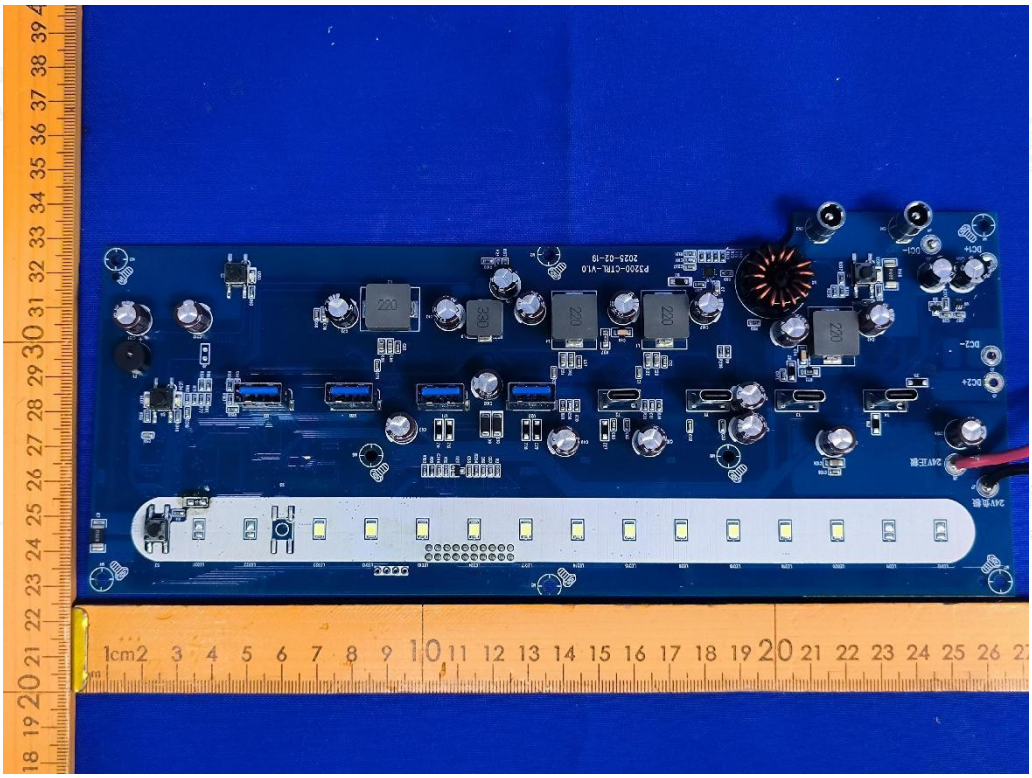

Fig. 7

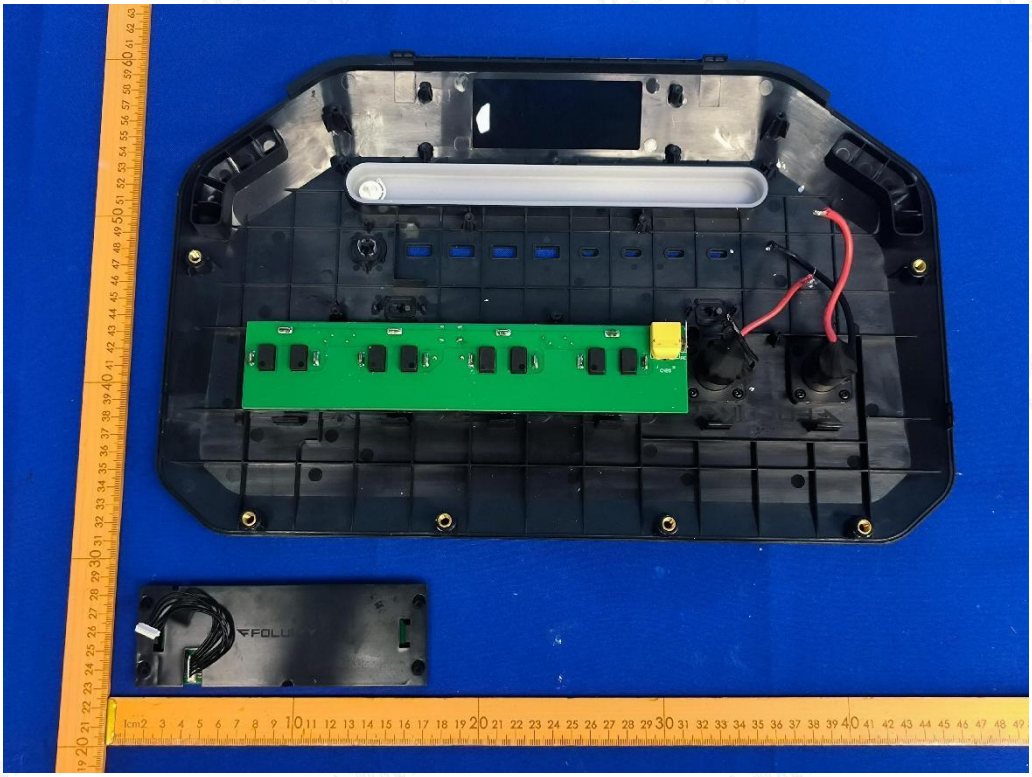

Fig. 8

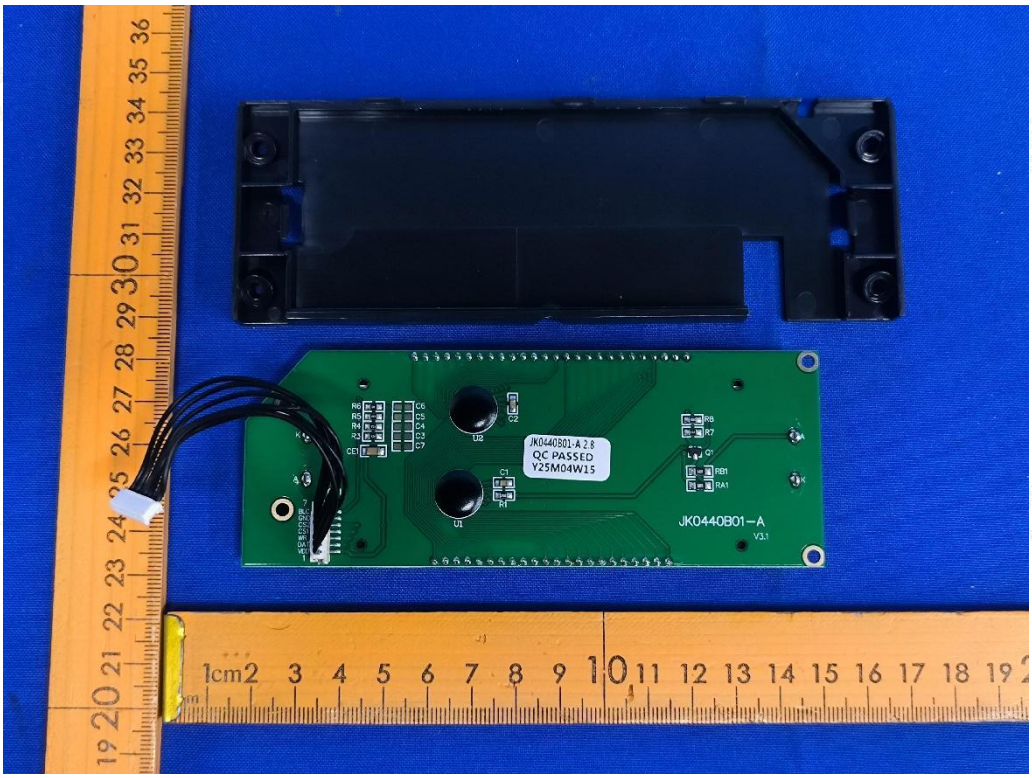
JK0440B01-A 2.8
QC PASSED
Y25M04W15
JK0440B01—A
V3.1

Fig. 9

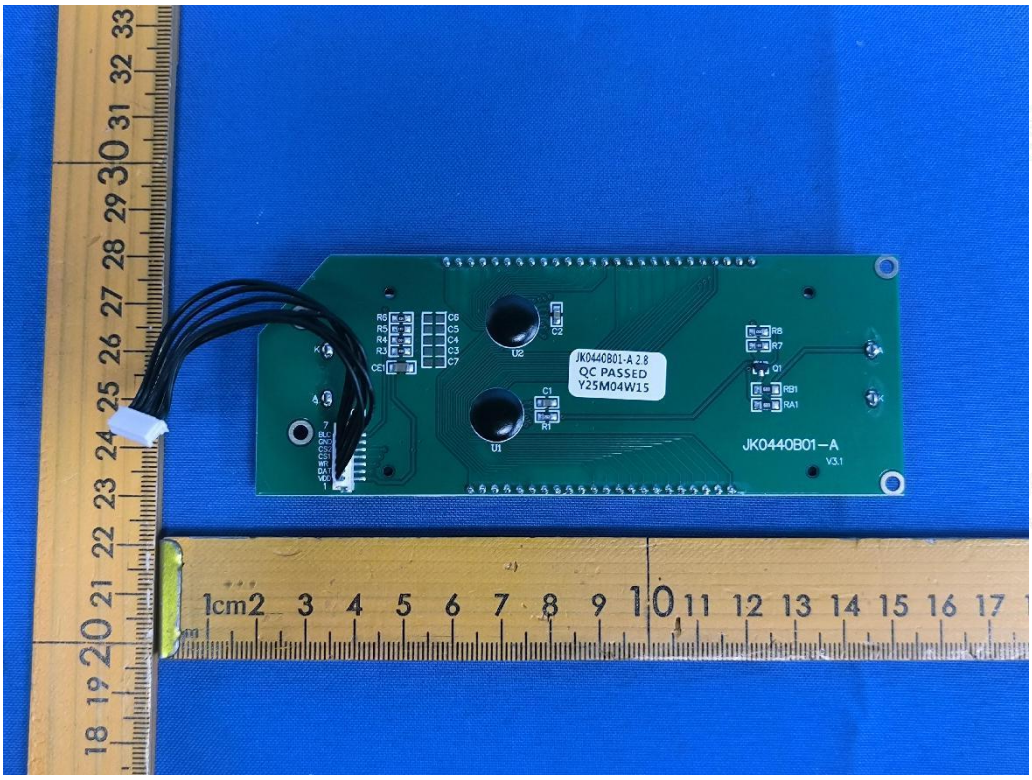
JK0440B01-A 2.8
QC PASSED
Y25M04W15
JK0440B01—A
V3.1

Fig. 10

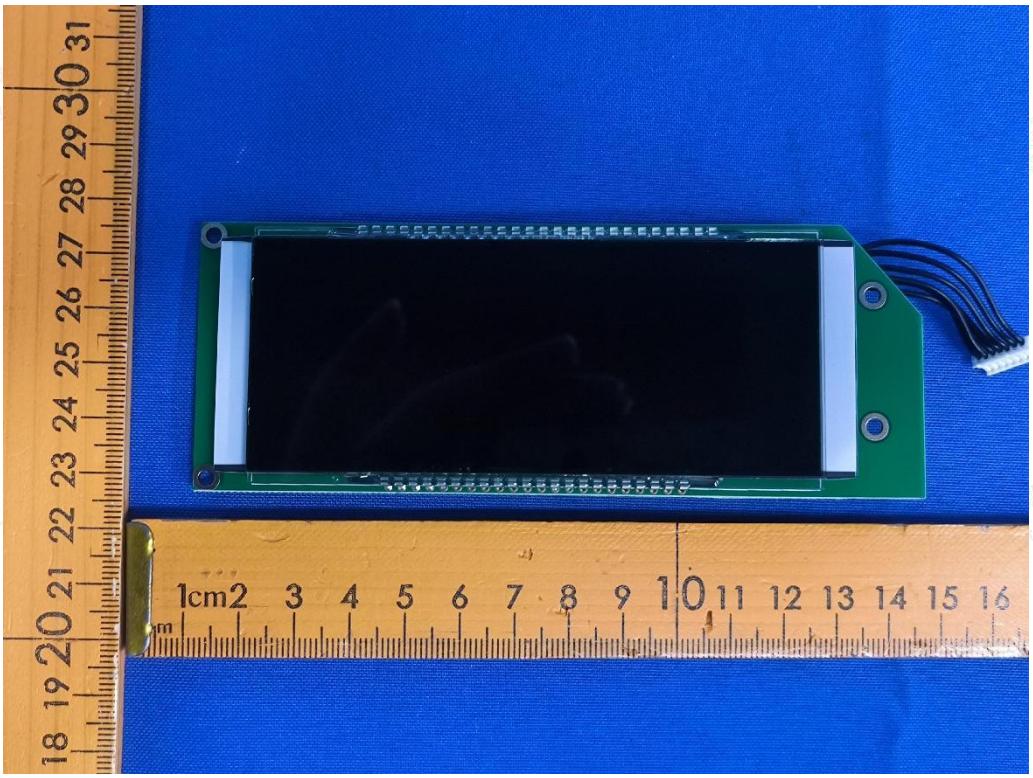

Fig. 11

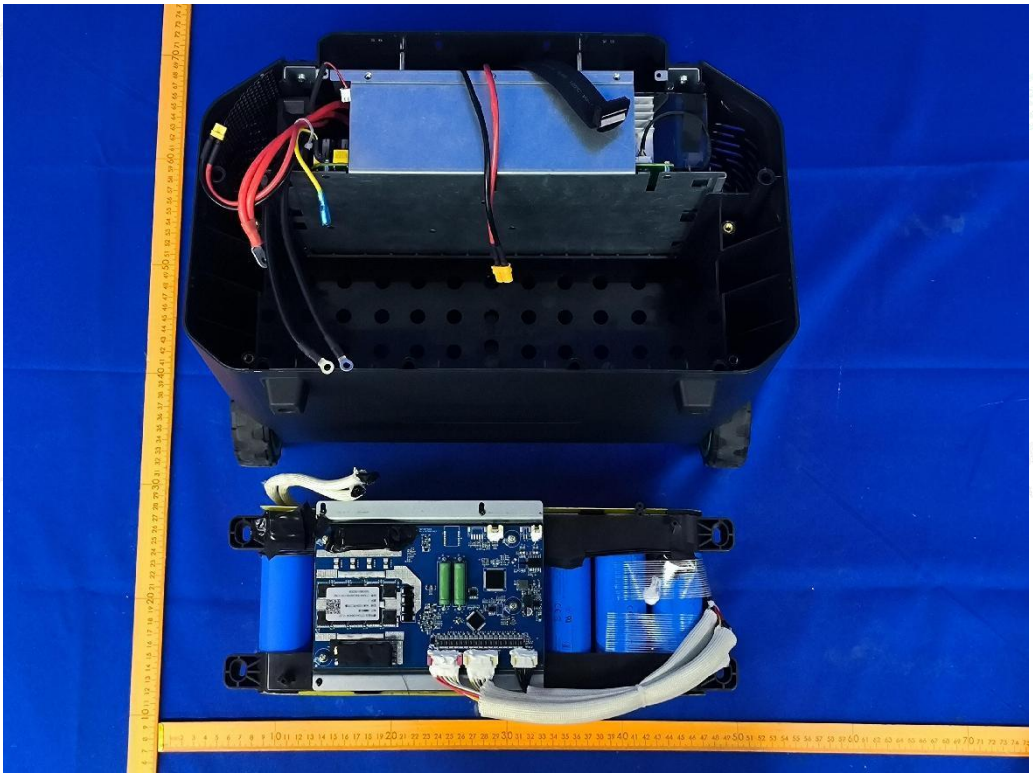

Fig. 12

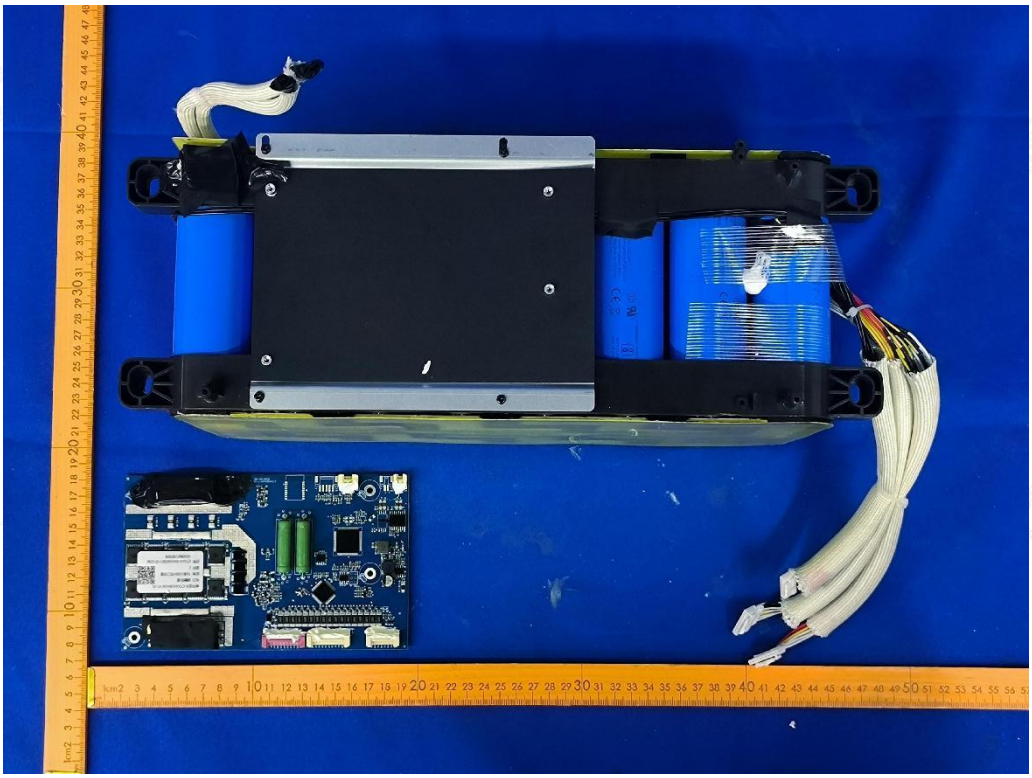

Fig. 13

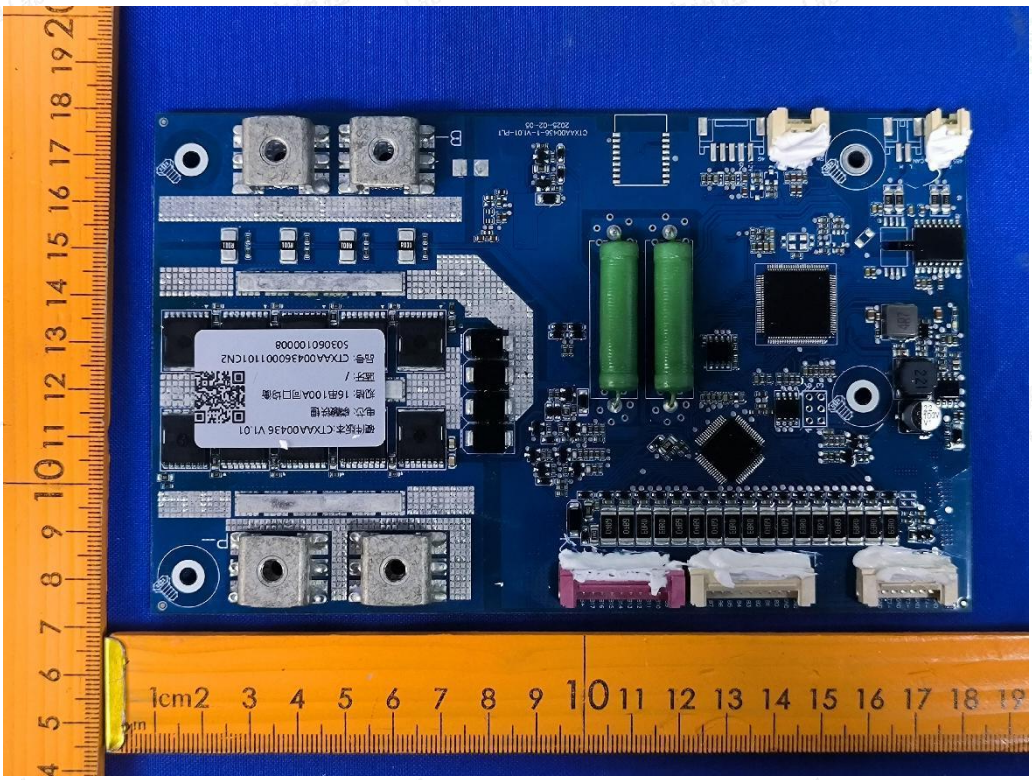

Fig. 14

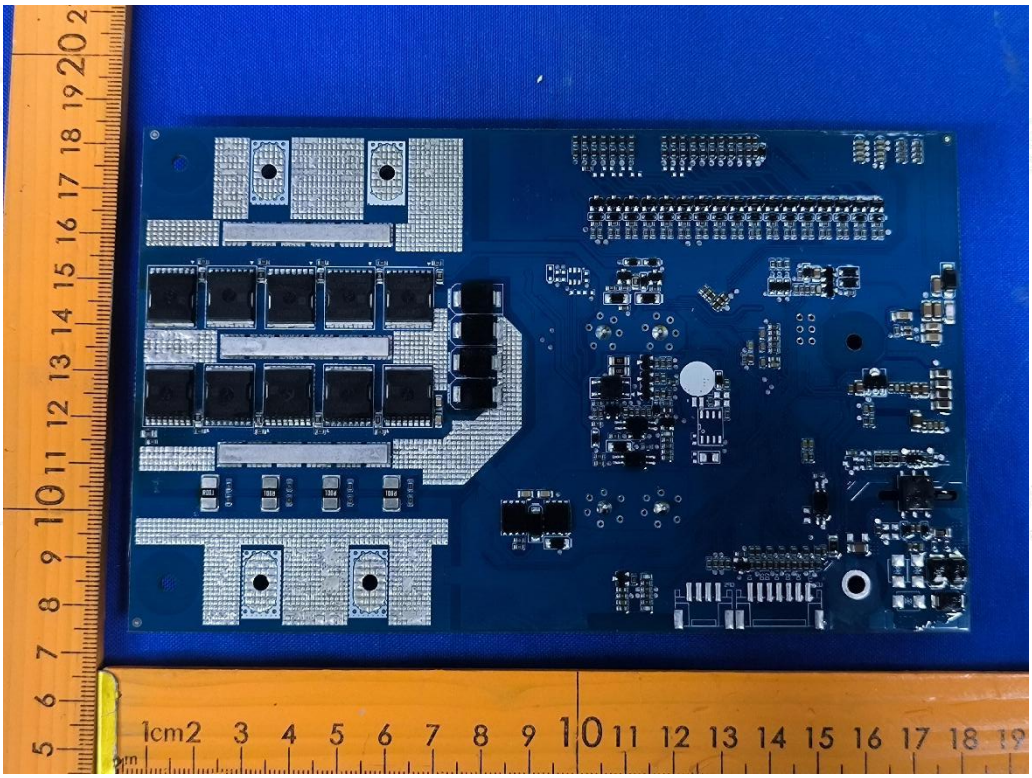

Fig. 15

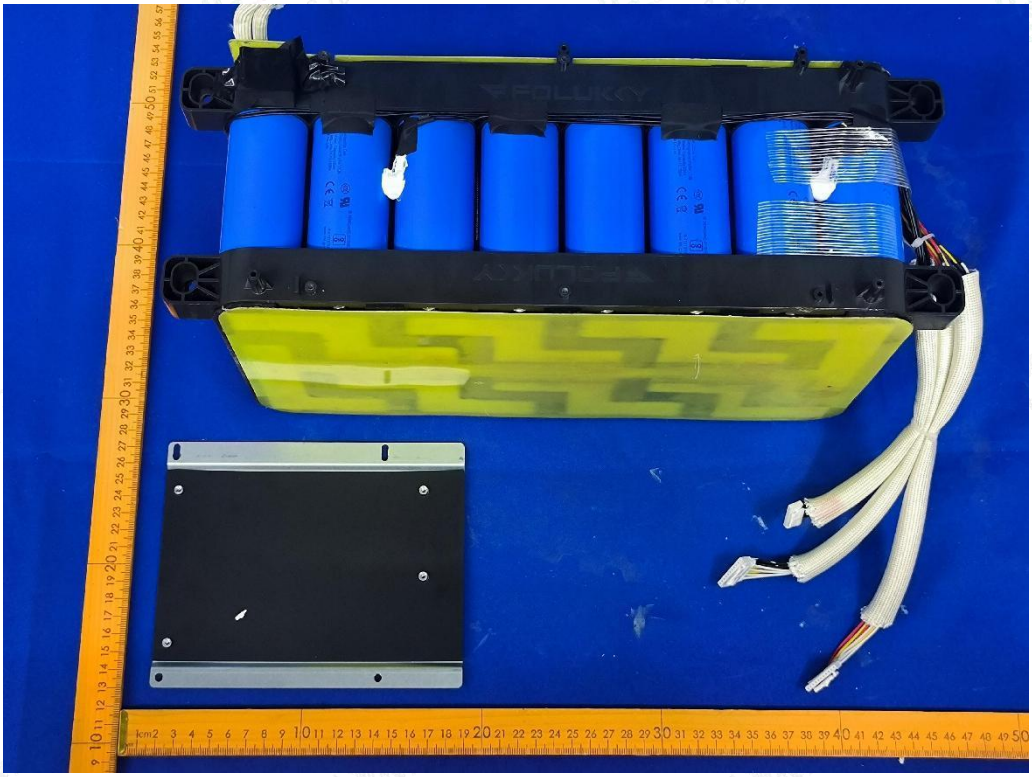

Fig. 16

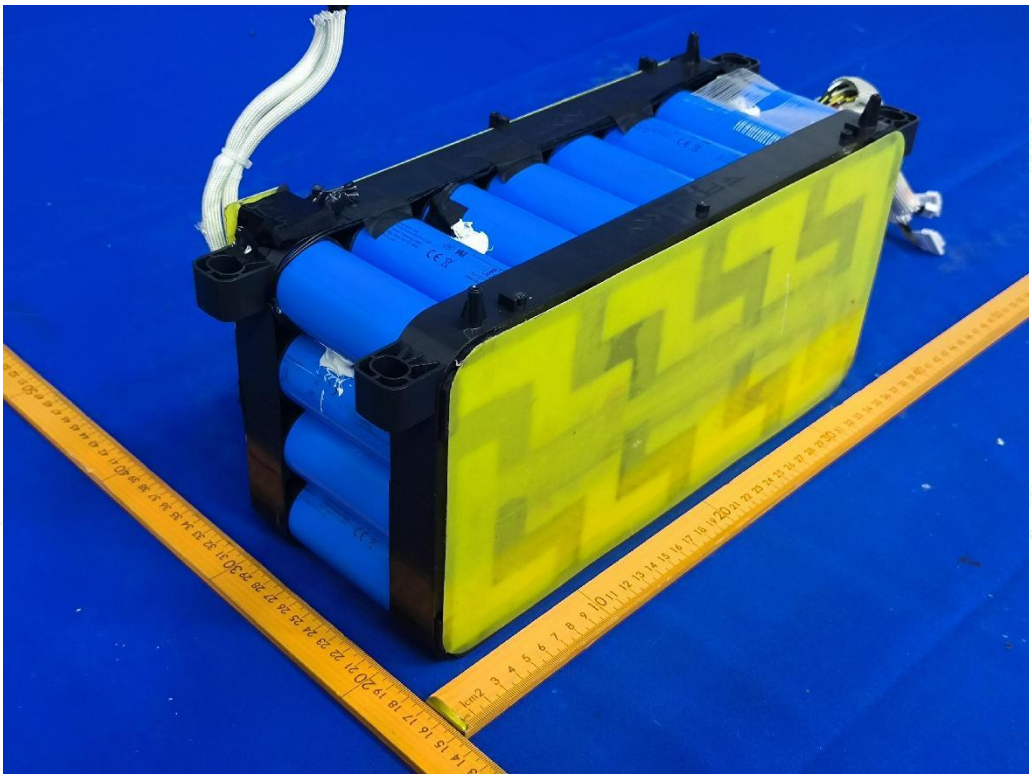

Fig. 17

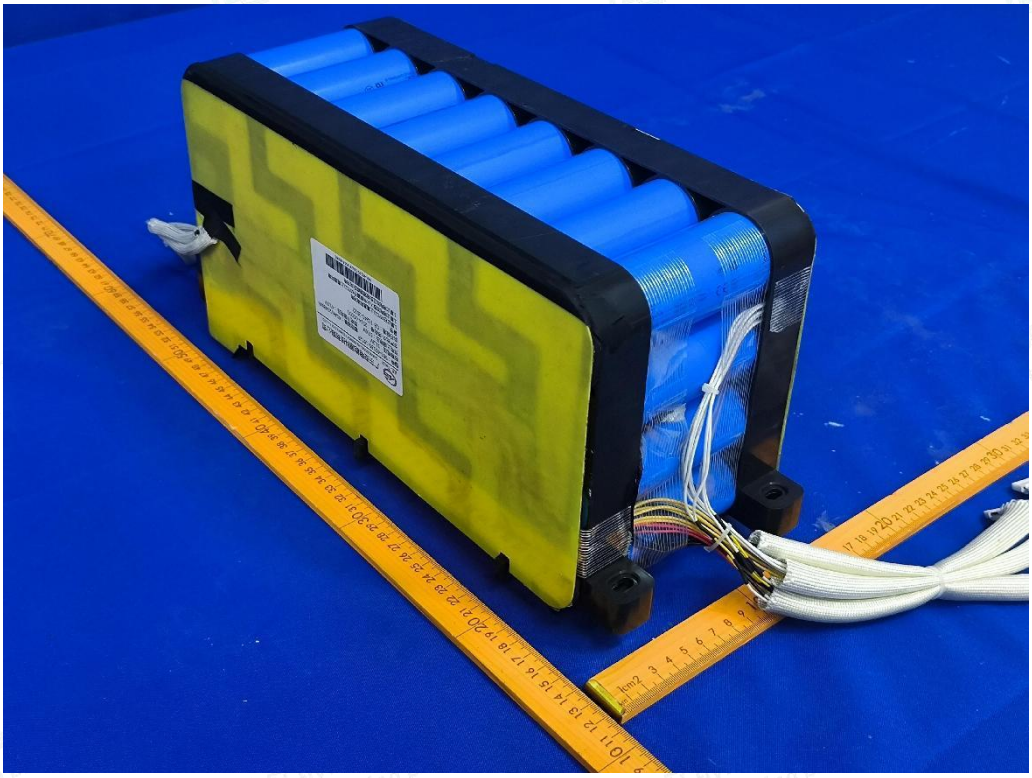

Fig. 18

广东安电能源科技有限公司
AE-Tech
GUANGDONG AN-ENERGY TECHNOLOGY Co.,LTD.
型号：963-40135-16S2P
标称电压：51.2V
额定容量：40Ah/2048Wh
充电上限电压：57.6V
放电下限电压：41.6V
生产批次-序列号：2514-00001
执行标准：GB 31241-2022
警告：
1.禁止在45℃以上高温环境充电
2.禁止将电池放入火中或置于60℃以上高温环境
3.禁止将电池正负极短路或反向充电
963-40135-16S2P-2514-00001

Fig. 19

Fig. 20

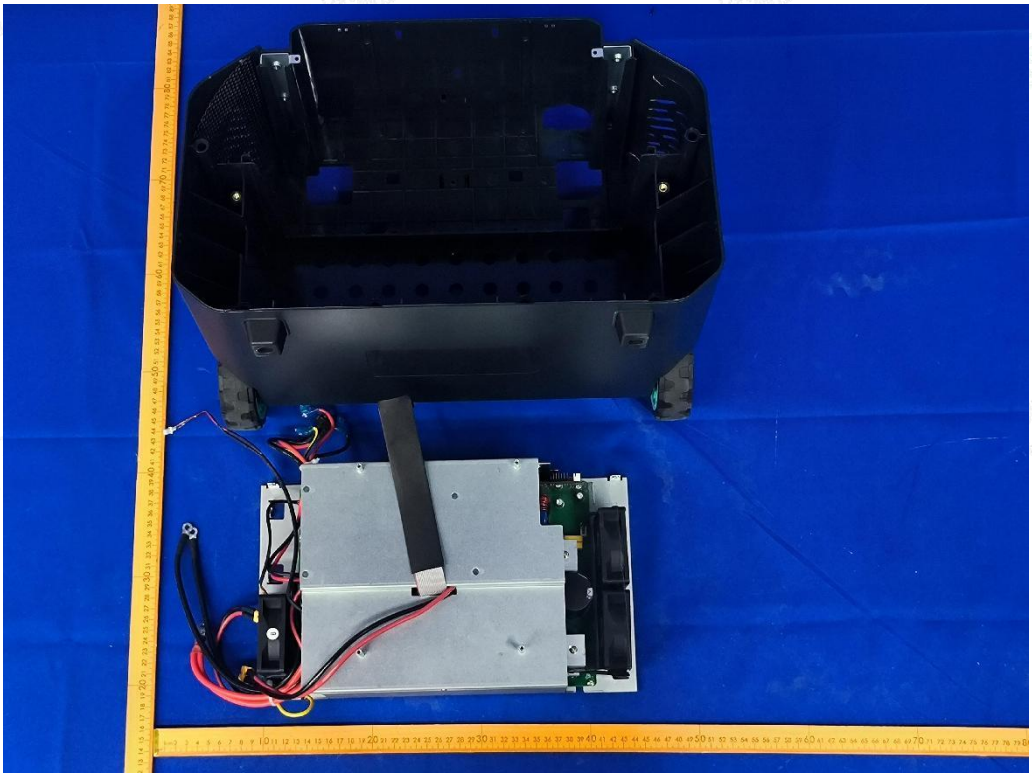

Fig. 21

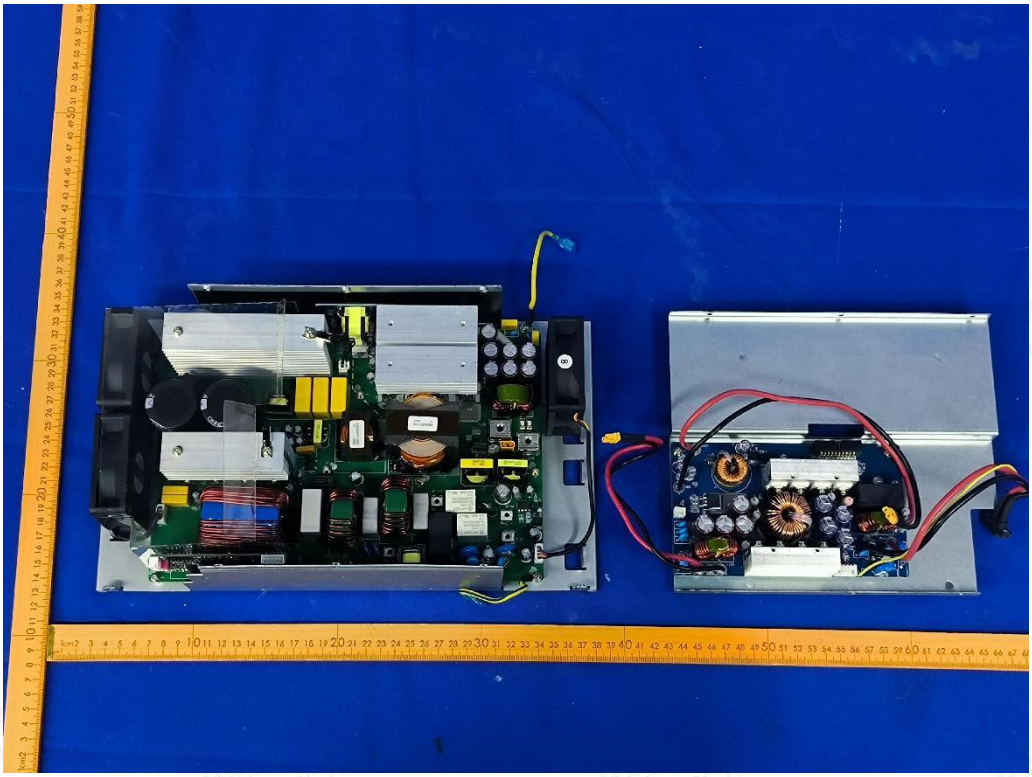

Fig. 22

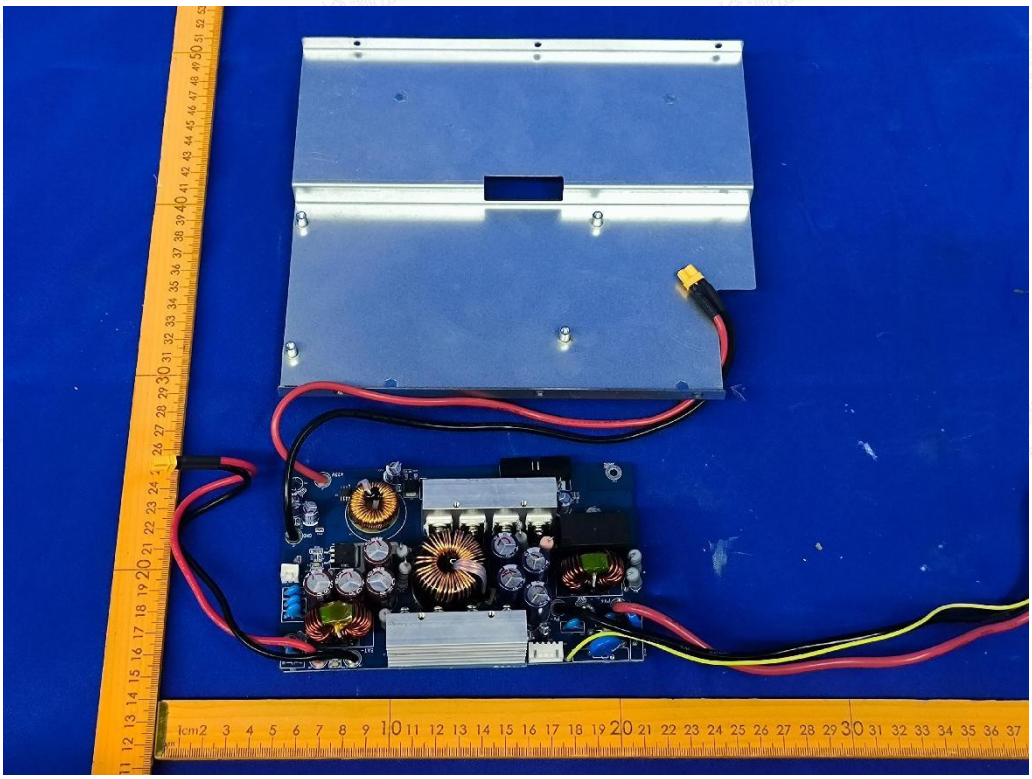

Fig. 23

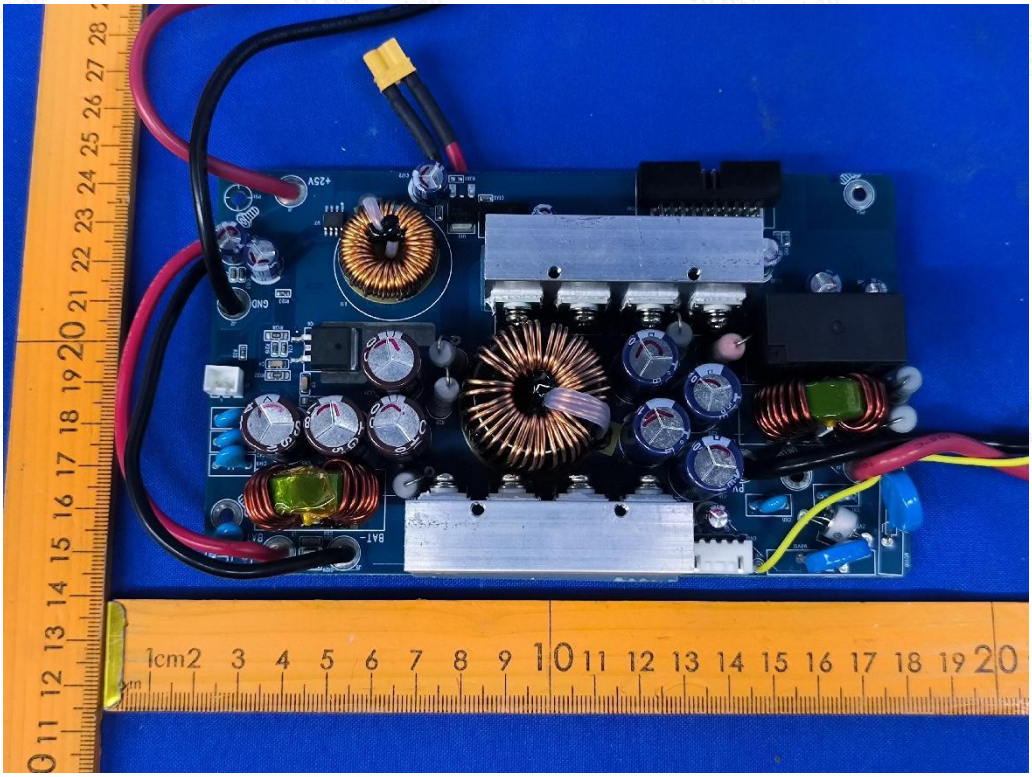

Fig. 24

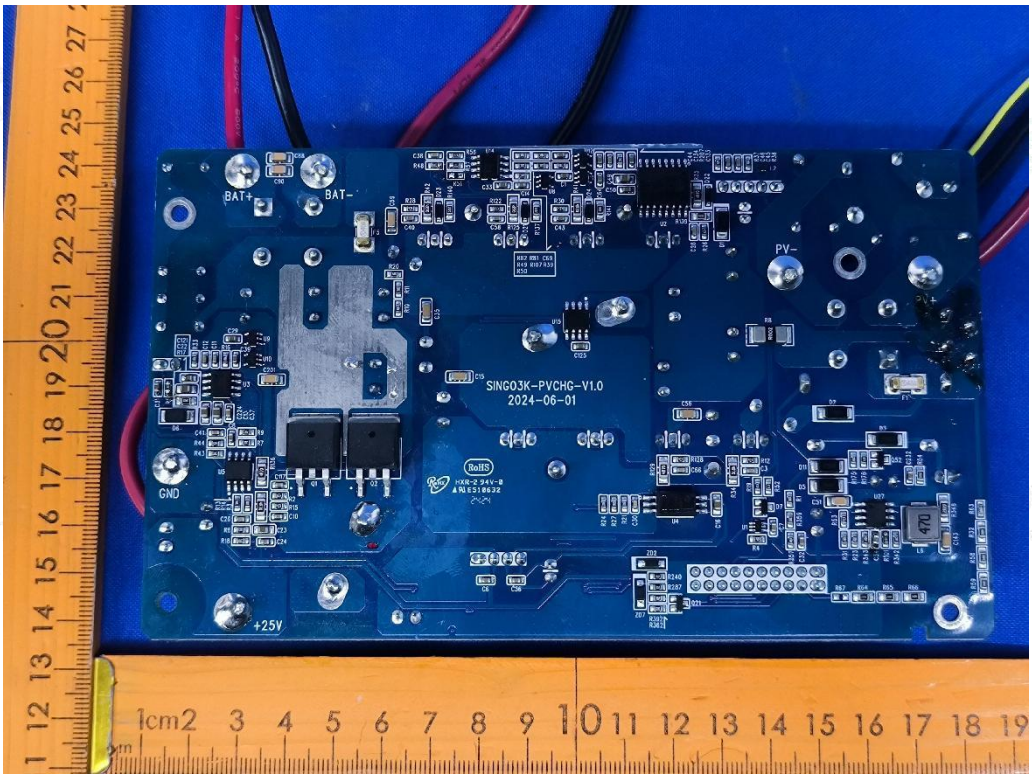

Fig. 25

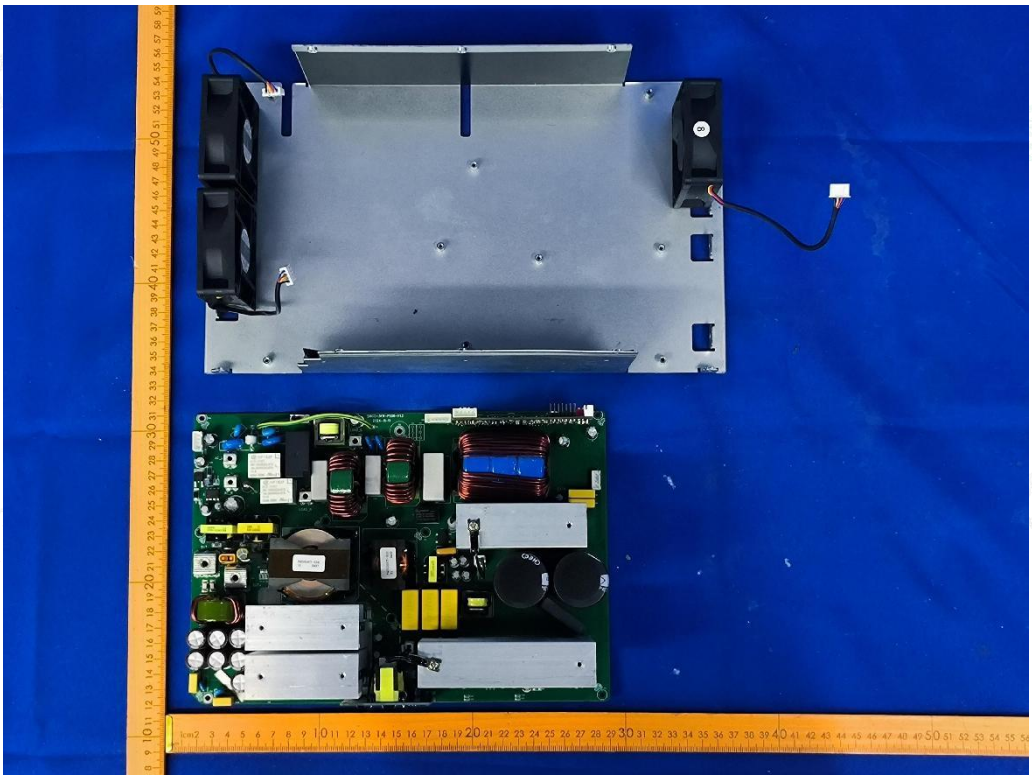

Fig. 26

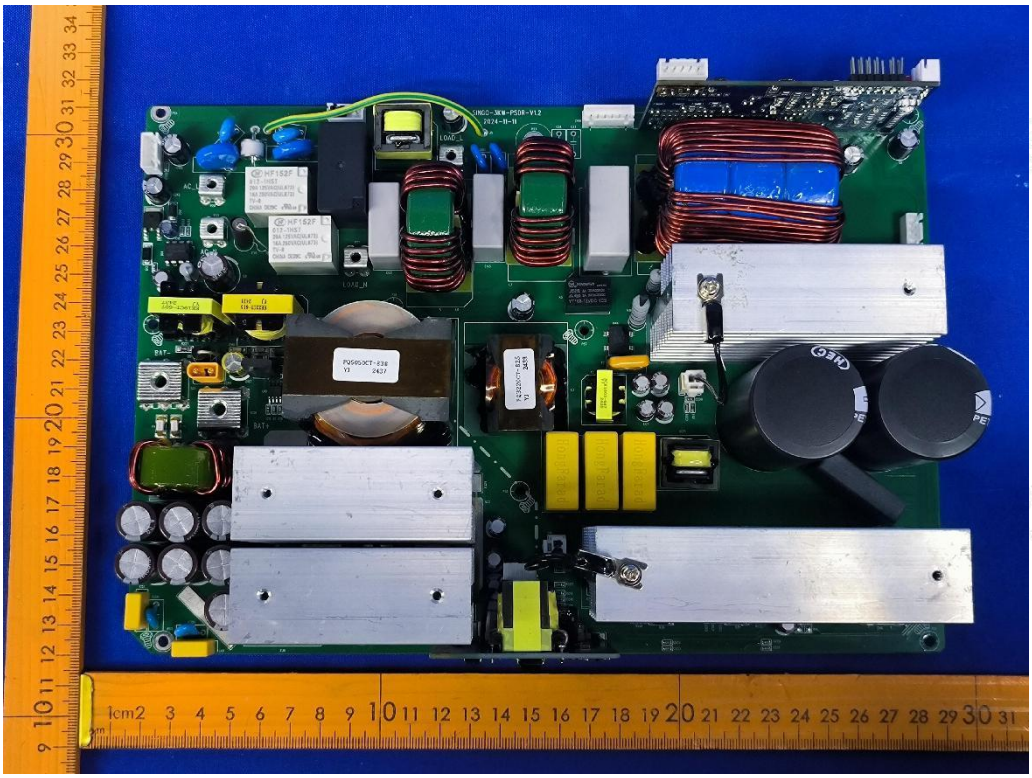

Fig. 27

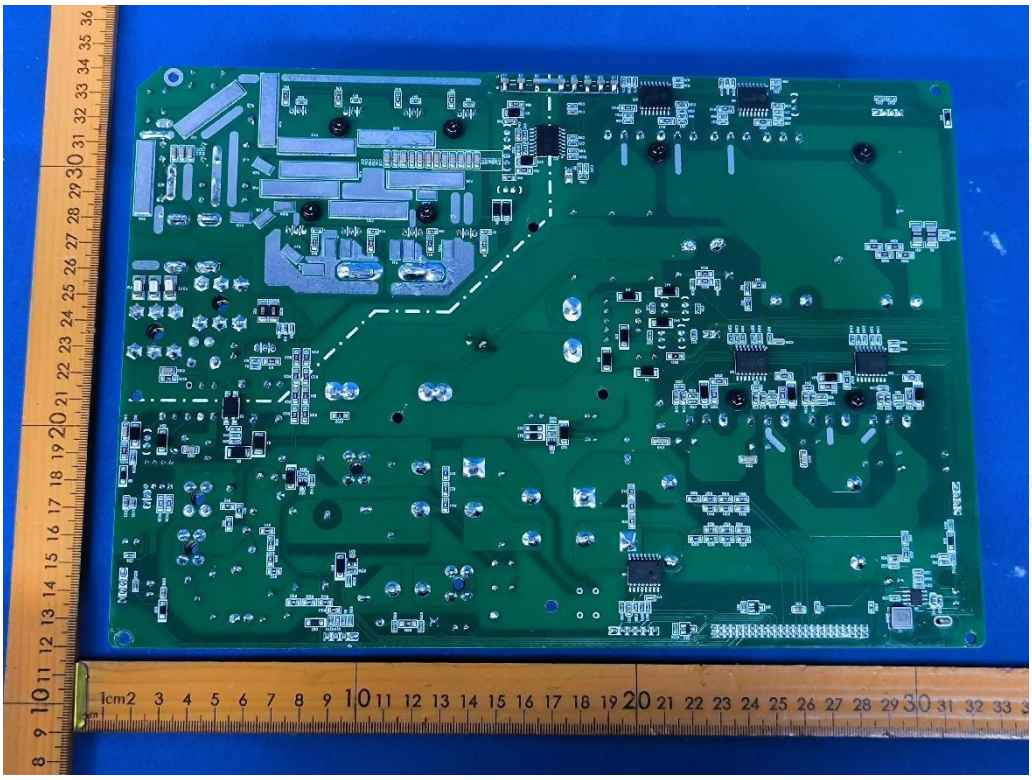

Fig. 28

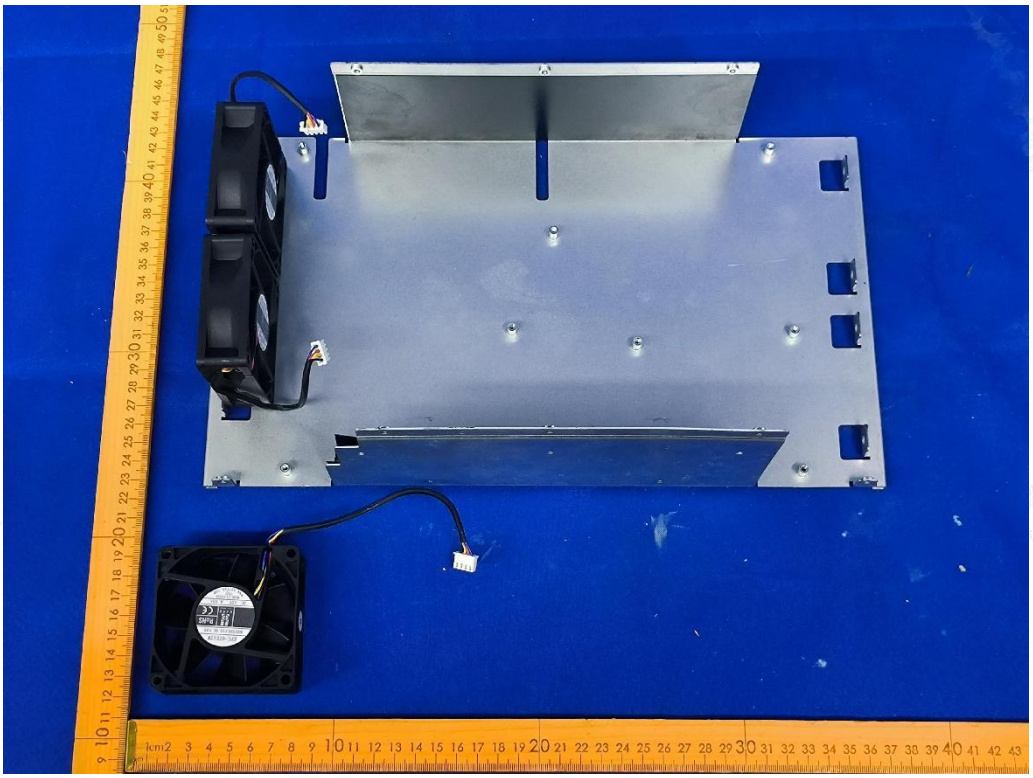

Fig. 29

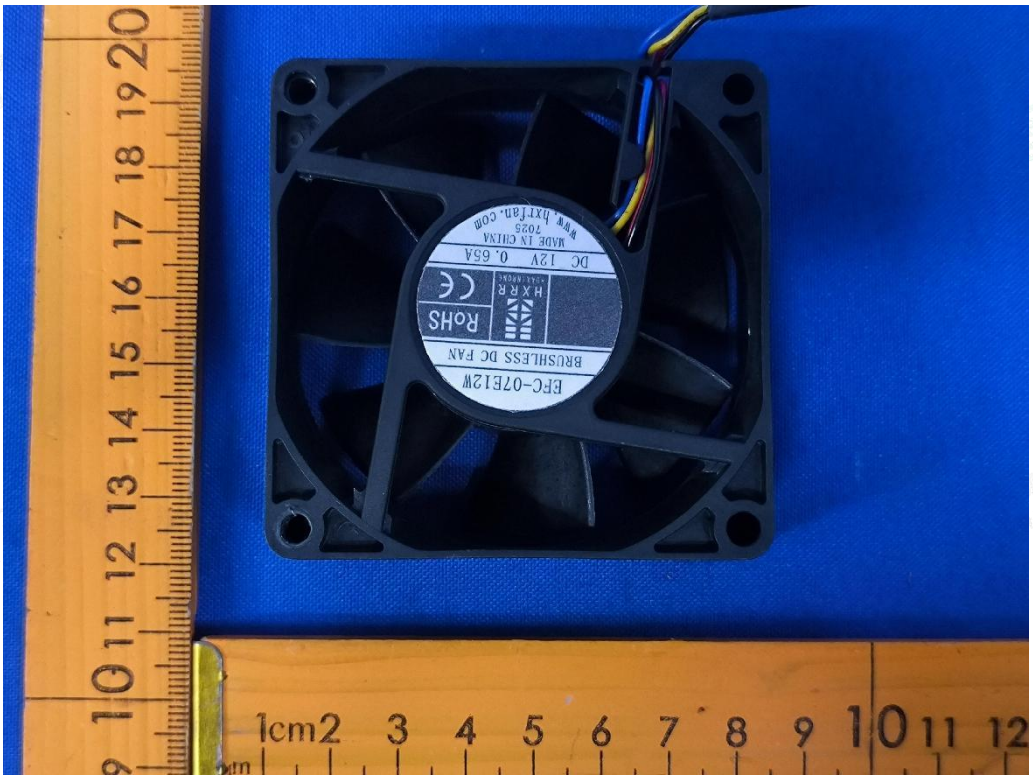
EFC-07E12W
BRUSHLESS DC FAN
RoHS
DC 12V 0.65A
MADE IN CHINA
2025
www.hxrfan.com

Fig. 30

EFC-07E12W
BRUSHLESS DC FAN
HXRR
RoHS
CE
DC 12V 0.65A
MADE IN CHINA
7025
www.hxrfan.com

Fig. 31