English

Instruction Manual

S40 Wireless Earbuds

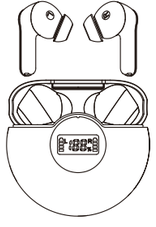

Please read the instructions before use

Hello:
If the product have any problems, please contact us on Amazon in time. We promise to give you the best service
Email: tammysaul854@gmail.com

Active 2-Year Warranty

Scan the code enter the website (**voesud.net**) to activate warranty.

Before Use

1. Fully charge the earbuds and charging case.

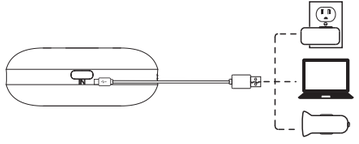

2. Choose the right angle and eartips.

Connect

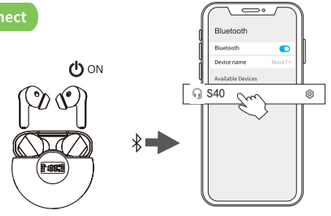

1. Take out the earbuds (Earbuds auto power on)

2. After open the phone Bluetooth, Click the **<S50>** to Pairing

Reset

If earbuds has any connection or function problems, please reset the earbuds

1. Delete the BT pairing information on the phone.
2. Take the earbuds into the charging case to charge.
3. Take out the earbuds and wait for 20 seconds.
(If the above operation does not work, please try again)

Operation

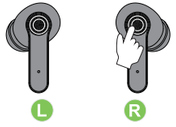

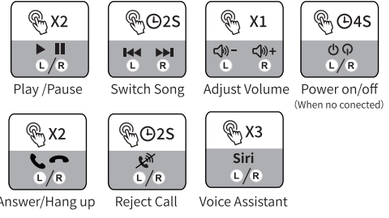

X1: Click Once
X2: Click 2 times
2S: Press and hold for 2 seconds

Battery Indicator

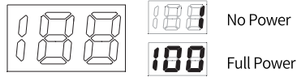

Indicator Light

Pairing	Connected	Charging
Flashing	No Light	Red

Charging Contacts

Wipe and dry charging contacts if earbuds can't be charge.

Deutsch

Bedienungsanleitung

S40 Kabellose Kopfhörer

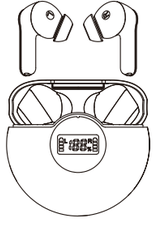

Bitte lesen Sie die Anweisungen vor der Verwendung

Hallo:
Bei Problemen mit dem Produkt kontaktieren Sie uns bitte rechtzeitig bei Amazon. Wir versprechen Ihnen den besten Service
Email: tammysaul854@gmail.com

Aktive 2-Jahres Garantie

Scannen Sie den Code und geben Sie die Website ein (**voesud.net**) um die Garantie zu aktivieren to activate warranty.

Vor Gebrauch

1. Laden Sie die Ohrhörer und das Ladeetui vollständig auf.

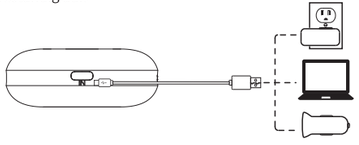

2. Wählen Sie den richtigen Winkel und Ohrstöpsel.

Verbinden

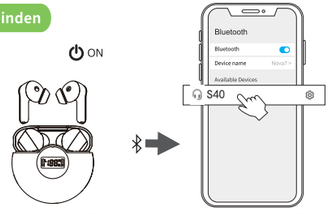

1. Nehmen Sie die Ohrhörer heraus (Ohrhörer automatisch einschalten)

2. Nachdem Sie das Bluetooth des Telefons geöffnet haben, klicken Sie auf **<S50>** zum Koppeln

Zurücksetzen

Wenn die Ohrhörer Verbindungs- oder Funktionsprobleme haben, setzen Sie die Ohrhörer bitte zurück

1. Löschen Sie die BT-Kopplungsinformationen auf dem Telefon.
2. Nehmen Sie die Ohrhörer zum Aufladen in das Ladeetui.
3. Nehmen Sie die Ohrhörer heraus und warten Sie 20 Sekunden.

(Wenn der obige Vorgang nicht funktioniert, versuchen Sie es bitte erneut)

Betrieb

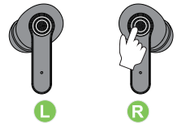

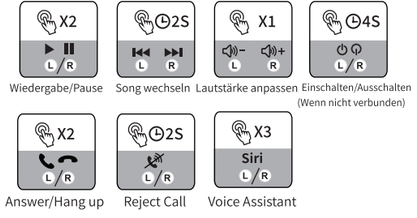

X1: Klicken Sie einmal **2S:** 2 Sekunden lang gedrückt halten
X2: Klick 2 mal

Batterieanzeige

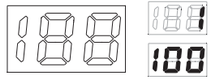

Kontrollleuchte

Paarung	Verbunden	Aufladen
Blinken	Kein Licht	Rot

Ladekontakte

Wischen und trocknen Sie die Ladekontakte, wenn die Ohrhörer nicht aufgeladen werden können.

Français

Manuel d'instructions

S40 Écouteurs sans fil

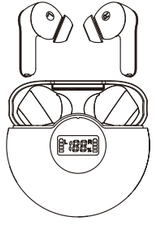

Veuillez lire les instructions avant utilisation

Bonjour:
Si le produit a des problèmes, veuillez nous contacter sur Amazon à temps. Nous nous engageons à vous offrir le meilleur service
Courriel : tammysaul854@gmail.com

Garantie active de 2-Ans

Scannez le code entrez sur le site (**voesud.net**) pour activer la garantie.

Avant utilisation

1. Chargez complètement les écouteurs et l'étui de charge.

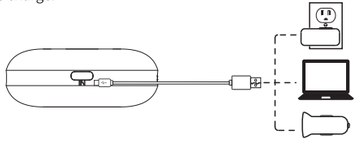

2. Choisissez le bon angle et les bons embouts.

Relier

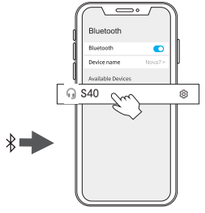

1. Retirez les écouteurs (Les écouteurs s'allument automatiquement)

2. Après avoir ouvert le téléphone Bluetooth, cliquez sur **<S50>** pour jumeler

Réinitialiser

Si les écouteurs ont des problèmes de connexion ou de fonctionnement, veuillez réinitialiser les écouteurs

1. Supprimez les informations de couplage BT sur le téléphone.
2. Prenez les écouteurs dans l'étui de charge pour les charger.
3. Retirez les écouteurs et attendez 20 secondes.
(Si l'opération ci-dessus ne fonctionne pas, veuillez réessayer)

Opération

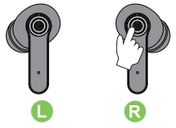

Lecture/Pause | Changer de chanson | Ajuster le volume | Marche / Arrêt (Lorsqu'il n'est pas connecté)

Répondre/Raccrocher | Rejeter l'appel | Assistant vocal

X1: Cliquez une fois
X2: Cliquez 2 fois
2S: Appuyez et maintenez pendant 2 secondes

Indicateur de batterie

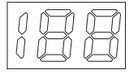

Aucune puissance

Pleine puissance

Voyant lumineux

Jumelage	lié	Mise en charge
Clignotant	Pas de lumière	Rouge

Contacts de charge

Essuyez et séchez les contacts de charge si les écouteurs ne peuvent pas être chargés.

Italiano

Manuale di istruzioni

S40 Cuffie senza fili

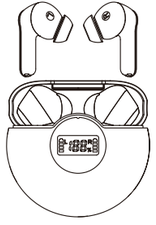

Si prega di leggere le istruzioni prima dell'uso

Ciao:

Se il prodotto ha problemi, ti preghiamo di contattarci su Amazon in tempo. Promettiamo di darti il miglior servizio

Email: tammysaul854@gmail.com

Garanzia attiva di 2-Anni

Scansiona il codice entra nel sito web (**voesud.net**) per attivare la garanzia.

Prima dell'uso

1. Ricarica completamente gli auricolari e la custodia di ricarica.

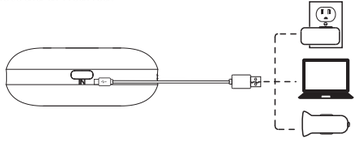

2. Scegli la giusta angolazione e auricolari.

Collegare

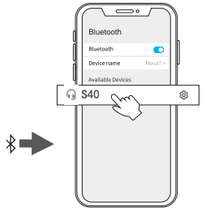

1. Tira fuori gli auricolari (Accensione automatica degli auricolari)

2. Dopo aver aperto il telefono Bluetooth, fare clic su **<S50>** per l'associazione

Ripristina

Se gli auricolari hanno problemi di connessione o di funzionamento, ripristinare gli auricolari

1. Eliminare le informazioni di associazione BT sul telefono.
2. Inserisci gli auricolari nella custodia di ricarica per caricare.
3. Estrarre gli auricolari e attendere 20 secondi.

(Se l'operazione di cui sopra non funziona, riprovare)

operazione

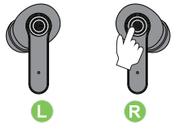

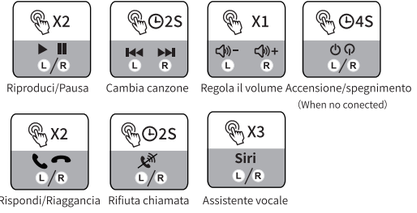

X1: Fare clic una
X2: Fare clic 2 volte
2S: Tenere premuto per 2 secondi

Indicatore della batteria

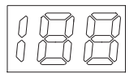

Senza energia

Piena potenza

Spia

Accoppiamento	Collegato	In carica
lampeggiante	Senza luce	Rosso

Contatti di ricarica

Pulire e asciugare i contatti di ricarica se gli auricolari non possono essere caricati.

Español

Manual de instrucciones

S40 Audífonos inalámbricos

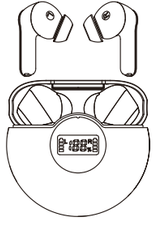

Lea las instrucciones antes de usar

Hola:
Si el producto tiene algún problema, por favor póngase en contacto con nosotros en Amazon a tiempo. Nos comprometemos a darle el mejor servicio
Correo electrónico: tammysaul854@gmail.com

Garantía activa de 2-Años

Escanee el código ingrese al sitio web (**voesud.net**) para activar la garantía.

Antes de usar

1. Cargue completamente los auriculares y el estuche de carga.

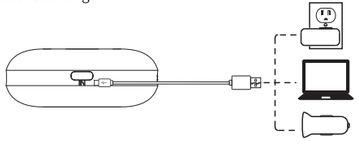

2. Elige el ángulo y los tapones adecuados.

Conectar

1. Saca los auriculares (Encendido automático de auriculares)

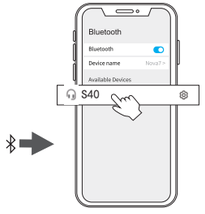

2. Después de abrir el teléfono Bluetooth, haga clic en **<S50>** para emparejar

Reiniciar

Si los auriculares tienen algún problema de conexión o función, reinicie los auriculares

1. Elimina la información de emparejamiento de BT del teléfono.
2. Coloque los auriculares en el estuche de carga para cargarlos.
3. Quítese los auriculares y espere 20 segundos.

(Si la operación anterior no funciona, inténtelo de nuevo)

Operación

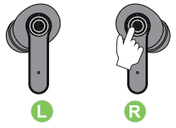

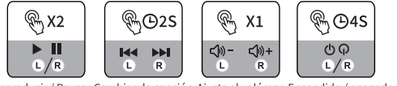

Reproducir / Pausar | Cambiar de canción | Ajusta el volúmen | Encendido / apagado (Cuando no está conectado)

Responder / colgar | Llamada rechazada | Asistente de voz

X1: Haga clic una vez
X2: Fare clic 2 volte
2S: Mantenga pulsado durante 2 segundos

Indicador de bateria

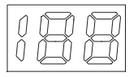

Ninguna energía

Poder completo

Luz indicadora

Emparejamiento	Conectado	Cargando
lampeggiante	Sin luz	Rojo

Contactos de carga

Limpie y seque los contactos de carga si los auriculares no se pueden cargar.

にほんご

使用説明書

S40 ワイヤレスヘッドホン

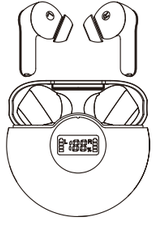

使用前に説明書をお読みください

こんにちは:
製品に問題がある場合は、Amazonで時間内にご連絡ください。私たちはあなたに最高のサービスを提供することを約束します
メール: tammysaul854@gmail.com

アクティブな2年間の保証

コードをスキャンしてウェブサイト (**voesud.net**) に入る
保証を有効にします。

使用前に

1. イヤフォンと充電ケースを完全に充電します。

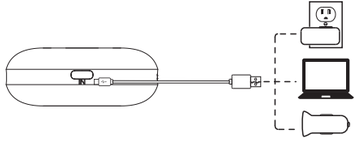

2. 直角とイヤチップを選択してください。

接続

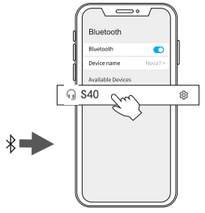

1. イヤフォンを取り出します
（Earbudsの自動電源オン）

2. 携帯電話のBluetoothを開いた後、**<S50>**をクリックしてペアリングします

リセット

イヤフォンに接続または機能の問題がある場合は、イヤフォンをリセットしてください

1. 電話のBTペアリング情報を削除します。
2. イヤフォンを充電ケースに入れて充電します。
3. イヤフォンを取り出し、20秒待ちます。
（上記の操作がうまくいかない場合は、もう一度やり直してください）

操作

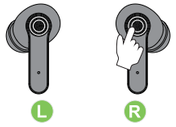

X1: 1回クリック　**2S:** 2秒間押し続けます
X2: 2回クリック

バッテリーインジケーター

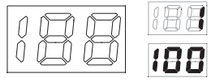

インジケーターライト

ペアリング	接続済み	充電
点滅	光がない	赤

充電連絡

イヤホンが充電されない場合は、充電用の接点を拭いて乾かしておいてください。

IC Warning

"This device complies with Industry Canada's license-exempt RSSs. Operation is subject to the following two conditions:

(1) This device may not cause interference; and
(2) This device must accept any interference, including interference that may cause undesired operation of the device."

« Le pr é sent appareil est conforme aux CNR d'Industrie Canada applicables aux appareils radio exempts de licence.
L'exploitation est autoris é e aux deux conditions suivantes : (1) l'appareil ne doit pas produire de brouillage, et
(2) l'utilisateur de l'appareil doit accepter tout brouillage radioelectrique subi, meme sile brouillage est susceptible
d'en compromettre le fonctionnement. »

The device has been evaluated to meet general RF exposure requirement. The device can be used in portable exposure condition without restriction.

L'appareil a été évalué pour répondre aux exigences générales en matière d'exposition aux RF. L'appareil peut être utilisé en condition d'exposition portable sans restriction.

FCC Warning

This device complies with Part 15 of the FCC Rules. Operation is subject to the following two conditions:
(1) This device may not cause harmful interference, and (2) this device must accept any interference received, including interference that may cause undesired operation.

NOTE 1: This equipment has been tested and found to comply with the limits for a Class B digital device, pursuant to part 15 of the FCC Rules. These limits are designed to provide reasonable protection against harmful interference in a residential installation. This equipment generates, uses and can radiate radio frequency energy and, if not installed and used in accordance with the instructions, may cause harmful interference to radio communications. However, there is no guarantee that interference will not occur in a particular installation. If this equipment does cause harmful interference to radio or television reception, which can be determined by turning the equipment off and on, the user is encouraged to try to correct the interference by one or more of the following measures:
- Reorient or relocate the receiving antenna.
- Increase the separation between the equipment and receiver.
-Connect the equipment into an outlet on a circuit different from that to which the receiver is connected.
-Consult the dealer or an experienced radio/TV technician for help.

NOTE 2: Any changes or modifications to this unit not expressly approved by the party responsible for compliance could void the user's authority to operate the equipment.

The device has been evaluated to meet general RF exposure requirement. The device can be used in portable exposure condition without restriction.