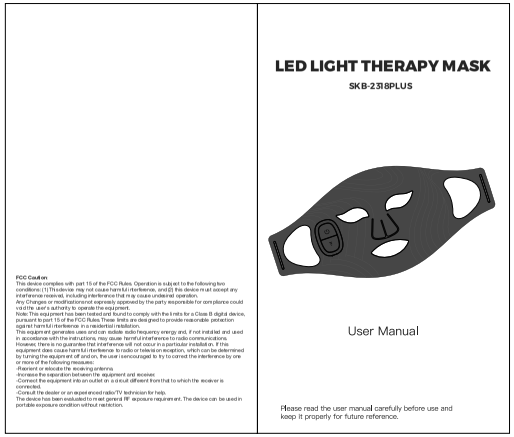


FCC Caution
This device complies with part 15 of the FCC Rules. Operation is subject to the following two conditions: (1) This device may not cause harm ful interference, and (2) this device m ust accept any interference received, including interference that m ay cause undesired operation.
Any Changes or modifications not expressly approved by the party responsible for com pliance could void the user' s authority to operate the equipment.
Note: This equipment has been tested and found to comply with the li mits for a Class B digital device, pursuant to part 15 of the FCC Rules. These limits are designed to provide reasonable protection agai nst harm ful interference. in a residential installation.
This equipm ent generates uses and can radiate radio frequency energy and, if not installed and used in accordance with the instructions, may cause harmful interference to radio communications. However, there is no guarantee that interference will not occur in a particular installation. If this equipment does cause harm ful interference to radio or television reception, which can be determined by turning the equipm ent off and on, the user i s encouraged to try to correct the interference by one or more of the following measures:
-Reorient or relocate the receiving antenna.
-Increase the separation between the equipment and receiver.
-Connect the equipment into an outlet on a circuit different from that to which the receiver is connected.
-Consult the dealer or an experienced radio/TV technician for help.
The device has been evaluated to meet general RF exposure requirement. The device can be used in portable exposure condition without restriction.

封底

LED LIGHT THERAPY MASK

SKB-2318PLUS

User Manual

Please read the user manual carefully before use and keep it properly for future reference.

封面

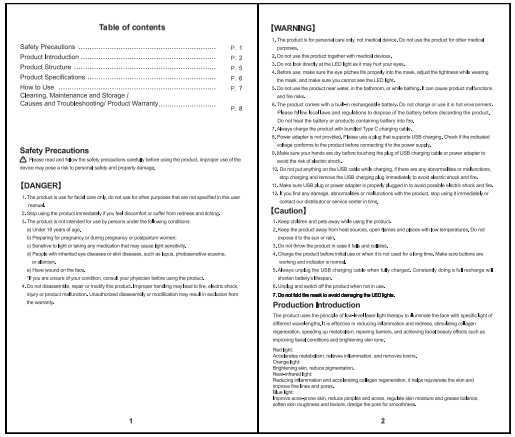


Table of contents

Safety Precautions P. 1
Product Introduction P. 2
Product Structure P. 5
Product Specifications P. 6
How to Use P. 7
Cleaning, Maintenance and Storage / Causes and Troubleshooting/ Product Warranty..... P. 8

Safety Precautions

Please read and follow the safety precautions carefully before using the product, improper use of the device may pose a risk to personal safety and property damage.

[DANGER]

1. The product is use for facial care only, do not use for other purposes that are not specified in this user manual.
2. Stop using the product immediately if you feel discomfort or suffer from redness and itching.
3. The product is not intended for use by persons under the following conditions:
a) Under 18 years of age,
b) Preparing for pregnancy or during pregnancy or postpartum women;
c) Sensitive to light or taking any medication that may cause light sensitivity,
d) People with inherited eye diseases or skin diseases, such as lupus, photosensitive eczema, or albinism,
e) Have wound on the face,
*If you are unsure of your condition, consult your physician before using the product.
4. Do not disassemble, repair or modify this product, Improper handling may lead to fire, electric shock, injury or product malfunction, Unauthorized disassembly or modification may result in exclusion from the warranty.

1

[WARNING]

1. The product is for personal care only, not medical device, Do not use the product for other medical purposes.
2. Do not use this product together with medical devices.
3. Do not look directly at the LED light as it may hurt your eyes.
4. Before use, make sure the eye pitches fits properly into the mask, adjust the tightness while wearing the mask, and make sure you cannot see the LED light.
5. Do not use the product near water, in the bathroom, or while bathing,It can cause product malfunctions and fire risks.
6. The product comes with a built-in rechargeable battery, Do not charge or use it in hot environment.
- Please follow local laws and regulations to dispose of the battery before discarding the product, Do not heat the battery or products containing battery into fire.
7. Always charge the product with bundled Type C charging cable.
8. Power adapter is not provided,*Please use a plug that supports USB charging, Check if the indicated voltage conforms to the product before connecting it to the power supply.
9. Make sure your hands are dry before touching the plug of USB charging cable or power adapter to avoid the risk of electric shock.
10. Do not put anything on the USB cable while charging, if there are any abnormalities or malfunctions, stop charging and remove the USB charging plug immediately to avoid electric shock and fire.
11. Make sure USB plug or power adapter is properly plugged in to avoid possible electric shock and fire.
12. If you find any damage, abnormalities or malfunctions with the product, stop using it immediately or contact our distributor or service center in time.

[Caution]

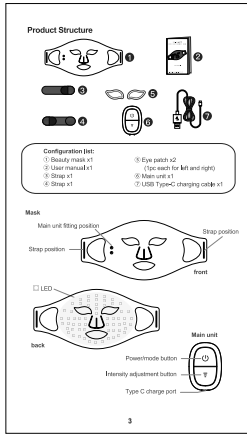
1. Keep children and pets away while using the product.
2. Keep the product away from heat sources, open flames and places with low temperatures, Do not expose it to the sun or rain,
3. Do not throw the product in case it falls and explodes,
4. Charge the product before initial use or when it is not used for a long time, Make sure buttons are working and indicator is normal,
5. Always unplug the USB charging cable when fully charged, Constantly doing a full recharge will shorten battery's lifespan,
6. Unplug and switch off the product when not in use,
7. Do not fold the mask to avoid damaging the LED light.

Production Introduction

The product uses the principle of two-wavelength light therapy to illuminate the face with specific light of different wavelengths, It is effective in reducing inflammation and redness, stimulating collagen regeneration, speeding up metabolism, repairing barriers, and achieving facial beauty effects such as improving facial conditions and brightening skin tone.

Red light:
Accelerates metabolism, relieves inflammation, and removes toxins.
Blue light:
Brightening skin, reduce pigmentation.
Near-infrared light:
Reducing inflammation and accelerating collagen regeneration, It helps rejuvenate the skin and improve fine lines and pores.
Blue light:
Improve acne-prone skin, reduce pimples and acnes, regulate skin moisture and grease balance, soften skin roughness and texture, dredge the pore for smoothness.

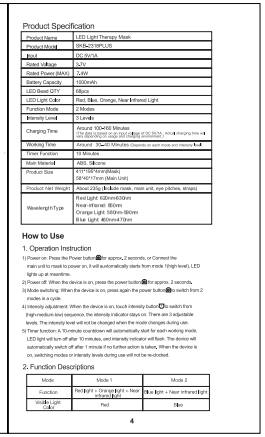
2



Product Structure

Configuration list:
① Beauty mask x1
② User manual x1
③ Strap x1
④ Strap x1
⑤ Eye patch x2 (1pc each for left and right)
⑥ Main unit x1
⑦ USB Type-C charging cable x1

3



Product Specification

Product Name	LED Light Therapy Mask
Product Model	SKB-2318PLUS
Input	DC 5V/1A
Rated Voltage	3.7V
Rated Power (MAX)	2.6W
Battery Capacity	1000mAh
LED Bead QTY	68pcs
LED Light Color	Red, Blue, Orange, Near-Infrared Light
Function Mode	2 Modes
Intensity Level	3 Levels
Charging Time	Around 100-120 Minutes (The data is based on our own tests and may vary slightly depending on the battery condition and charging method.)
Working Time	Around 75-90 Minutes (Depends on each mode and intensity level)
Timer Function	15 Minutes
Main Material	ABS, Silicone
Product Size	417*156*41mm(Main)
	58*40*17mm (Main Unit)
Product Net Weight	About 220g (Include mask, mask unit, eye pitches, straps)
Wavelength Type	Red Light: 630nm±10nm Near-infrared: 850nm Orange Light: 590nm-610nm Blue light: 460nm-470nm

How to Use

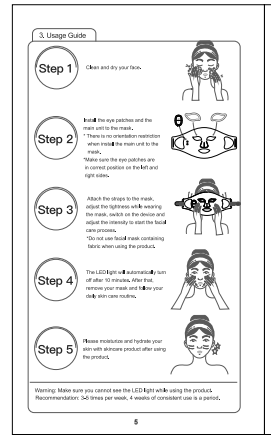
1. Operation Instruction

1) Power on: Press the Power button ⑤ for approx. 2 seconds, or Connect the main unit to a mask to power on, it will automatically starts from mode 1(high level), LED lights up at meantime.
2) Power off: When the device is on, press the power button ⑤ for approx. 2 seconds.
3) Mode switching: When the device is on, press again the power button ⑤ to switch from 2 modes in a cycle.
4) Intensity adjustment: When the device is on, touch intensity button ⑥ to switch from (high-medium-low) sequence, the intensity indicator stays on. There are 3 adjustable levels. The intensity level will not be changed when the mode changes during use.
5) Timer function: A 15-minute countdown will automatically start for each working mode, LED light will turn off after 10 minutes, and intensity indicator will flash. The device will automatically switch off after 1 minute if no further action is taken, When the device is on, switching modes or intensity levels during use will not be re-clocked.

2. Function Descriptions

Mode	Mode 1	Mode 2
Function	Red light + Orange light + Near-infrared light	Blue light + Near-infrared light
Middle Light Color	Red	Blue

4



3. Usage Guide

Step 1 Clean and dry your face.

Step 2 Install the eye patches and the main unit to the mask.
* There is no orientation restriction when install the main unit to the mask.
*Make sure the eye patches are in correct position on the left and right sides.

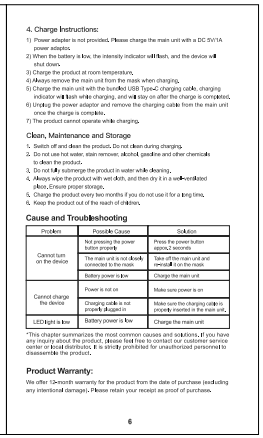
Step 3 Attach the straps to the mask, adjust the tightness while wearing the mask, switch on the device and adjust the intensity to start the facial care process.
*Do not use facial mask containing fabric when using the product.

Step 4 The LED light will automatically turn off after 10 minutes, After that, remove your mask and follow your daily skin care routine.

Step 5 Please moisturize and hydrate your skin with skincare product after using the product.

Warning: Make sure you cannot see the LED light while using the product.
Recommendation: 3-5 times per week, 4 weeks of consistent use is a period.

5



4. Charge Instructions:

1) Power adapter is not provided, Please charge the main unit with a DC 5V/1A power adaptor.
2) When the battery is low, the intensity indicator will flash, and the device will shut down.
3) Charge the product at room temperature,
4) Always remove the main unit from the mask when charging,
5) Charge the main unit with the bundled USB Type-C charging cable, charging indicator will lush while charging, and will stay on after the charge is completed,
6) Unplug the power adaptor and remove the charging cable from the main unit once the charge is complete,
7) The product cannot operate while charging,

Clean, Maintenance and Storage

1. Switch off and clean the product, Do not clean during charging,
2. Do not use hot water, stain remover, alcohol, gasoline and other chemicals to clean the product,
3. Do not fully submerge the product in water while cleaning,
4. Always wipe the product with wet cloth, and then dry it in a well-ventilated place, Ensure proper storage,
5. Charge the product every two months if you do not use it for a long time,
6. Keep the product out of the reach of children,

Cause and Troubleshooting

Problem	Possible Cause	Solution
Cannot turn on the device	Not pressing the power button properly	Press the power button approx.2 seconds
	The main unit is not (back) connected to the mask	Take off the main unit and reinstall it on the mask
	Battery power is low	Charge the main unit
Cannot charge the device	Power is not on	Make sure power is on
	Charging cable is not properly plugged in	Make sure the charging cable is properly inserted in the main unit,
LED light is low	Battery power is low	Charge the main unit

*This chapter summarizes the most common causes and solutions, If you have any inquiry about the product, please feel free to contact our customer service center or local distributors, It is strictly prohibited for unauthorized personnel to disassemble the product,

Product Warranty:

We offer 12-month warranty for the product from the date of purchase (excluding any intentional damage), Please retain your receipt as proof of purchase.

6

成品尺寸:88*150mm,公差:±1mm;
材质:157克哑粉纸,过哑胶;工艺:骑马钉,8P
印刷:单黑

深圳市思肯三维科技发展有限公司 Shenzhen Siken 3D Technology Development Co.,Ltd.			
物料名称	SKB-2318PLUS 英文说明书	版本：A0	
料　　号			
产品尺寸	88*150mm,公差：±1mm;		
材　　质	157克哑粉纸，过哑胶		
工　　艺	骑马钉，8P		
印刷颜色	单黑		
备　　注			
平面设计	宋宝隆/23.9.9	电子工程师	
研发经理		品质DQE	
品质PQE		品质经理	
业务员			