9. EXTERNAL AND INTERNAL PHOTOS

9.1. External Photos

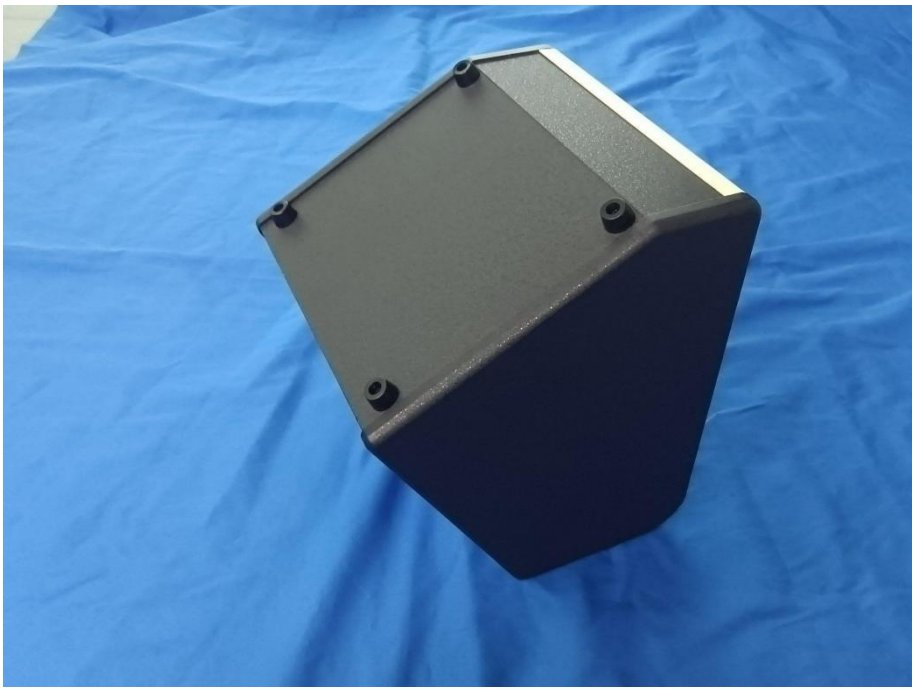

OTG
AUX
B.T
(IN)
MUSIC VOL
BASS REVERB

电源适配器 SWITCHING ADAPTER
型号(MODEL):SJ-18030001
输入(INPUT):100-240V~
50/60Hz 1.2A MAX
输出(OUTPUT):18V 3.0A
CAUTION(警告):
FOR INDOOR USE ONLY.
RISK OF ELECTRIC SHOCK.
DO NOT WET LOCATION USE,DO NOT OPEN.
内有高压请勿打开外壳，仅限屋内使用。
ATTENTION!
Ne pas ouvrir
Aucun element reparable
LISTED
I.T.E. POWER SUPPLY
E317843
2636
MADE IN CHINA 中国制造

ADAPTER
INPUT:100-240V~50/60Hz 1.5A
OUTPUT:18V 3A 54W
OFF
ON
DC IN