A5 Installation instructions

①Take out the T-frame and the fuselage;

②Loosen the handle of the power clamp and insert it into the T-frame, the handle compresses the power clamp;

(Install the other T-frame in the same way)

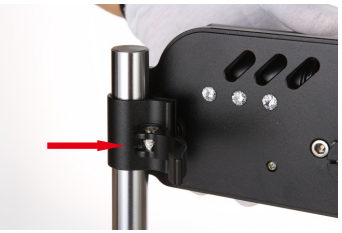

③This nut can adjust the tightness of the power clamp;

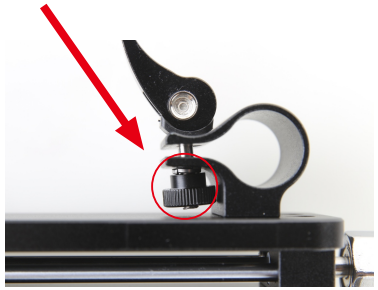

The main body of the machine is installed

④Position indication of the tightening wire of the power supply and the length of stroke;

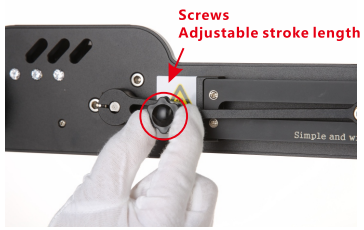

⑤Install accessories, install the connector into the jack

(The installation method of all accessories is the same)

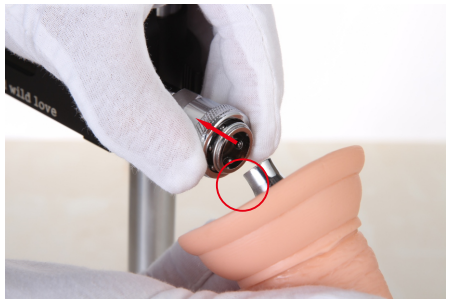

⑥The machine uses the guide rail design, it is recommended to increase the slide rail lubricant every 4-5 times to maintain smooth operation

⑦Angle adjustment display;

(Adjust the angle at will according to posture requirements Strong grip handle is enough)

Remote control instructions

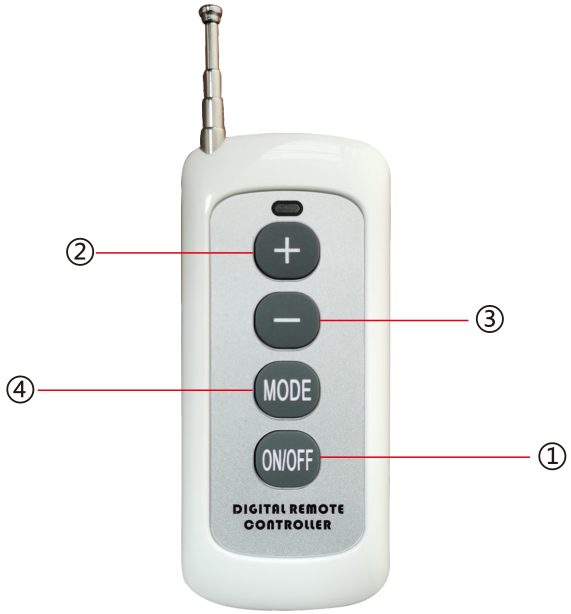

①Power on/off

②Accelerator

③Deceleration key

④Mode key

(This product has 18 different frequency adjustable)

Please use the normal mode for the first try, it is recommended that you can only adapt to it,Use variable frequency mode

Tips: The effective distance of this remote control is within 15 meters.

Note: This product is not waterproof, please do not wading.

FCC Caution:

This device complies with part 15 of the FCC Rules. Operation is subject to the following two conditions: (1) This device may not cause harmful interference, and (2) this device must accept any interference received, including interference that may cause undesired operation.

Any changes or modifications not expressly approved by the party responsible for compliance could void the user's authority to operate the equipment.

NOTE: This equipment has been tested and found to comply with the limits for a Class B digital device, pursuant to Part 15 of the FCC Rules. These limits are designed to provide reasonable protection against harmful interference in a residential installation. This equipment generates, uses and can radiate radio frequency energy and, if not installed and used in accordance with the instructions, may cause harmful interference to radio communications. However, there is no guarantee that interference will not occur in a particular installation.If this equipment does cause harmful interference to radio or television reception,

which can be determined by turning the equipment off and on, the user is encouraged to try to correct the interference by one or more of the following measures:

-- Reorient or relocate the receiving antenna.

-- Increase the separation between the equipment and receiver.

-- Connect the equipment into an outlet on a circuit different from that to which the receiver is connected.

-- Consult the dealer or an experienced radio/TV technician for help.

The device has been evaluated to meet general RF exposure requirement. The device can be used in portable exposure condition without restriction.