Photographs of the EUT (External Photos)

Model: EZ30

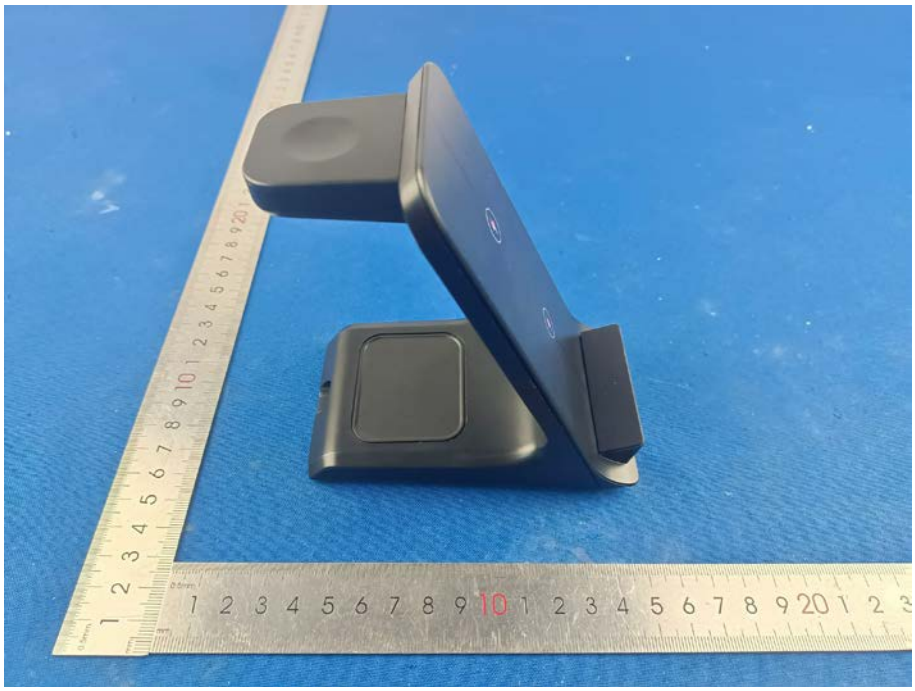

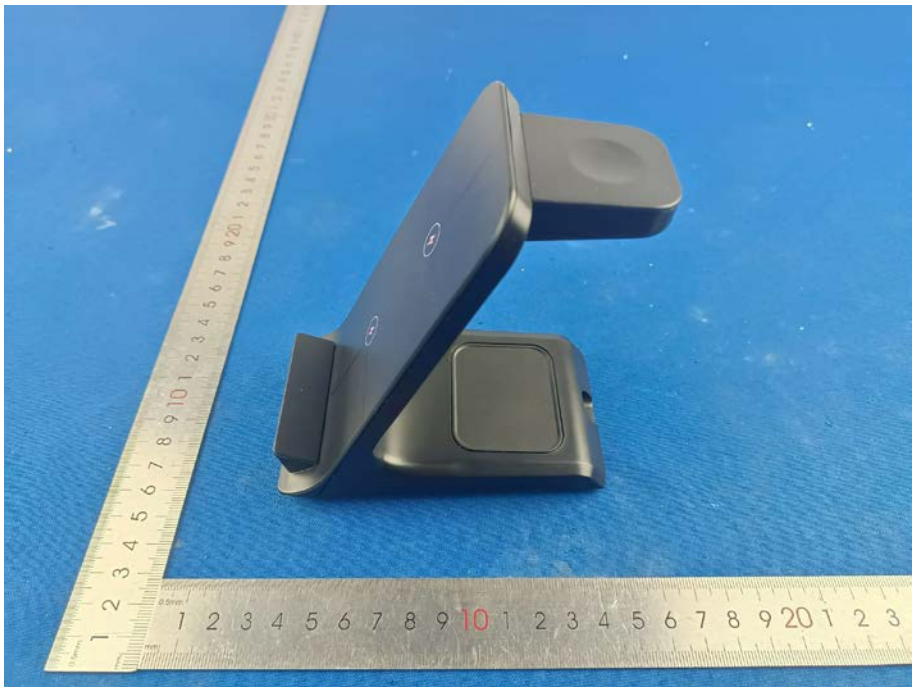

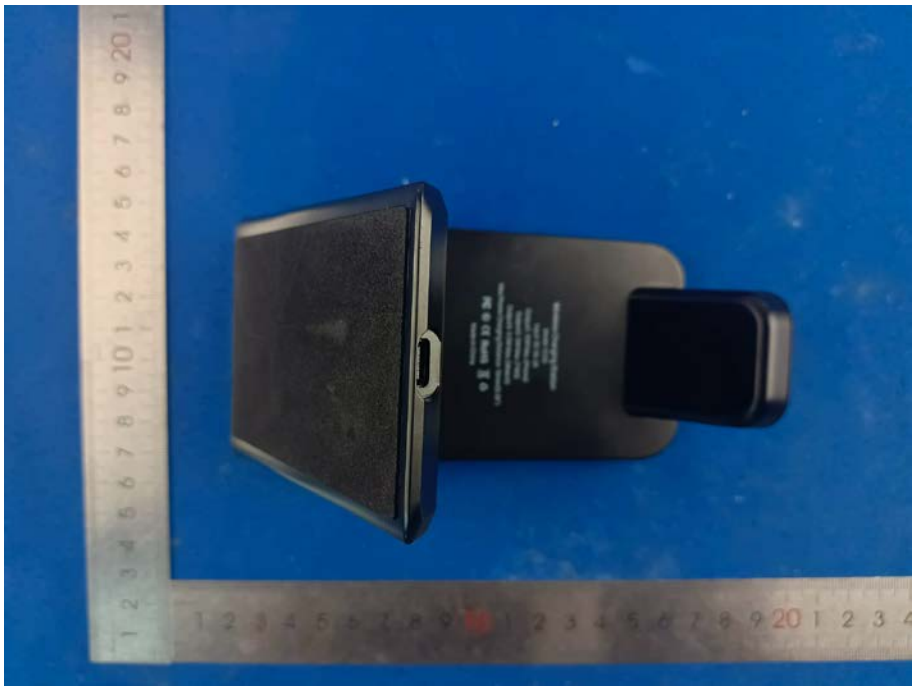
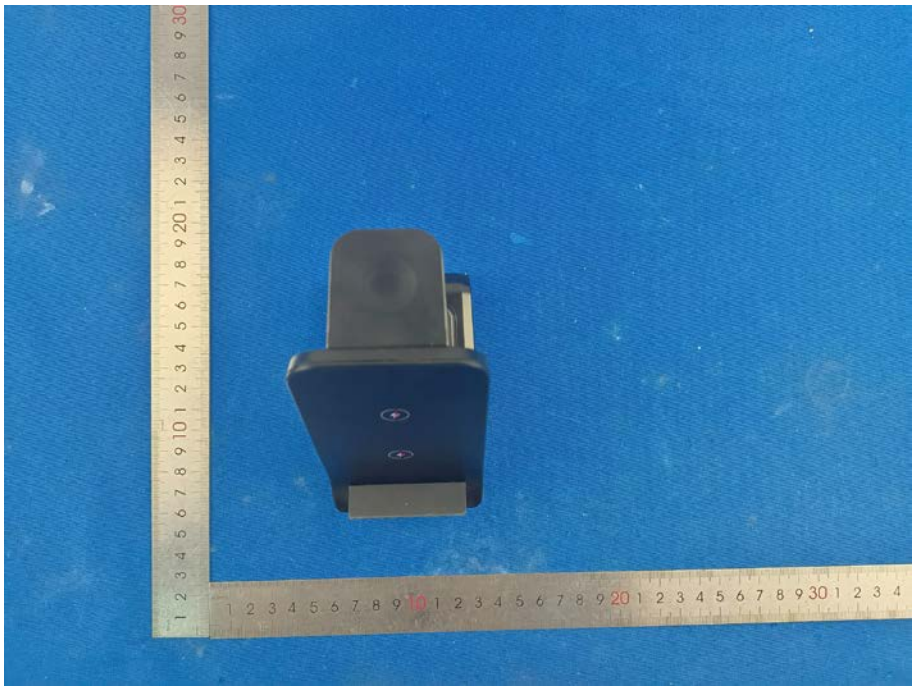
3-in-1 Wireless Charging Station
Model: EZ30
FCC ID: 2BL5Z-EZ30
Input: DC 9V ⎓ 2A/12V ⎓ 1.5A
Output1: 15W Max (Phone)
Output2: 5W Max (TWS)
Output3: 2.5W Max (iWatch)
Max Phone Charging Distance: 10mm (0.39")
MFR.: Shenzhen Muweisan
Technology Co., Ltd.
RoHS
Made in China