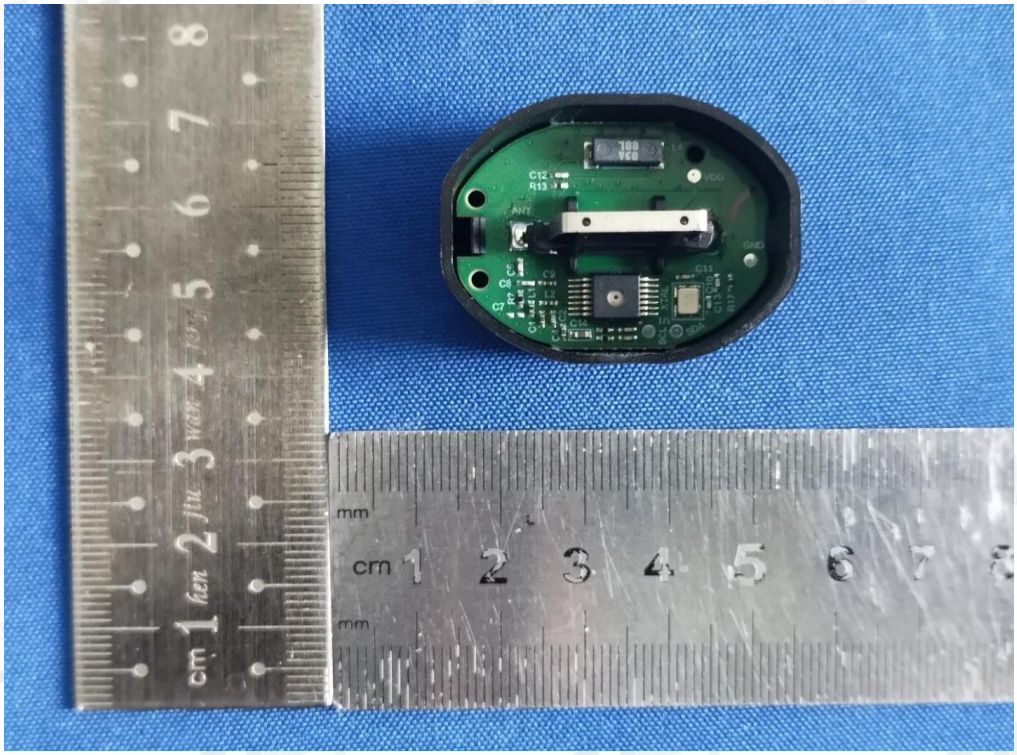

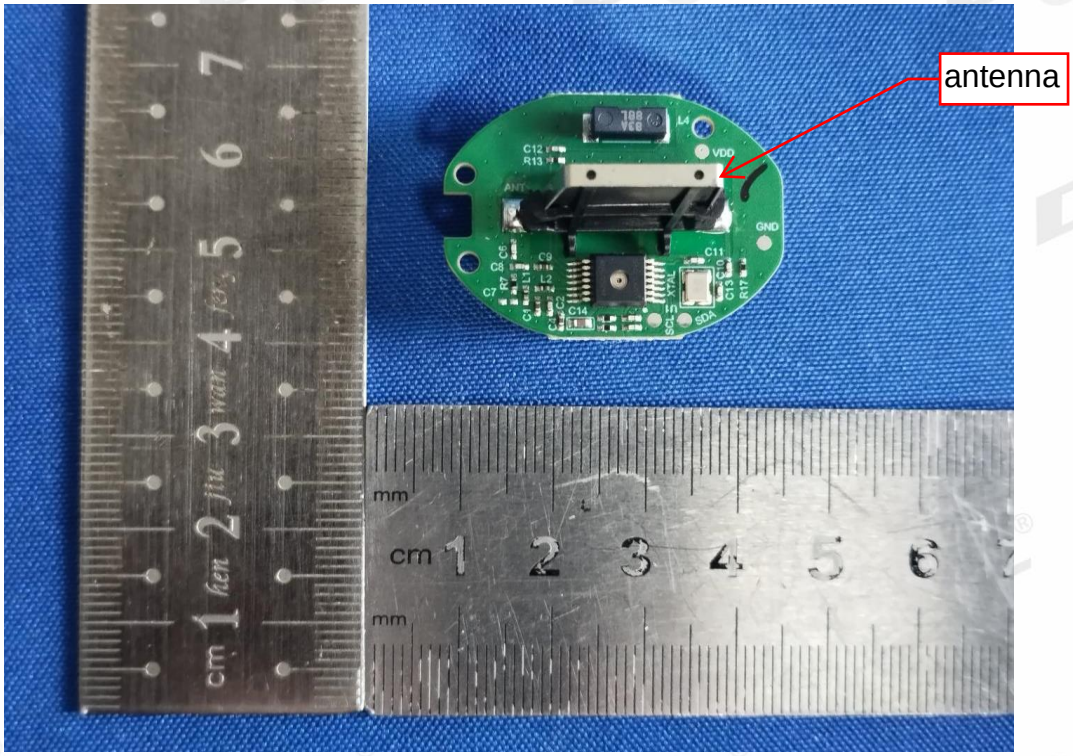
antenna

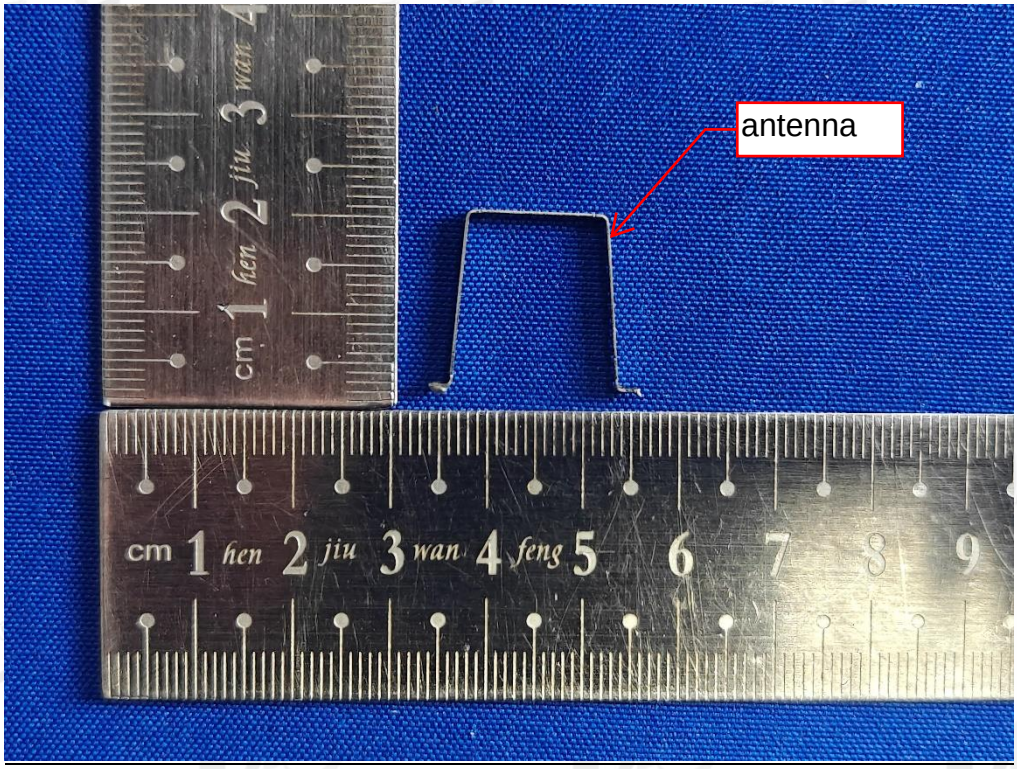
antenna

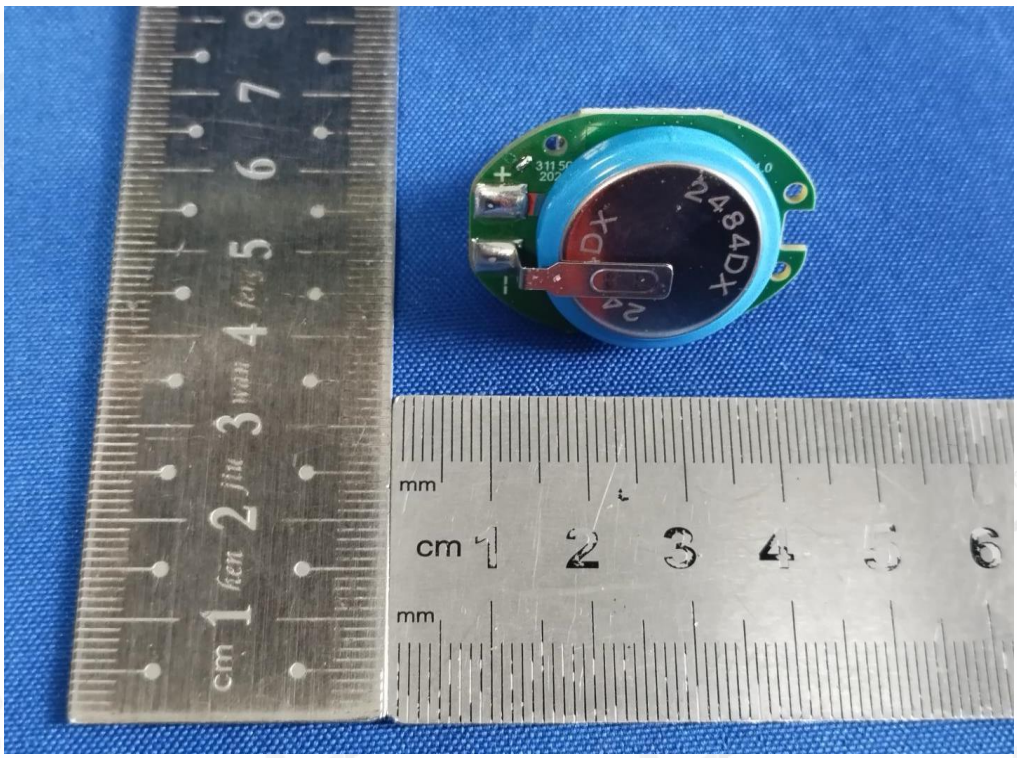

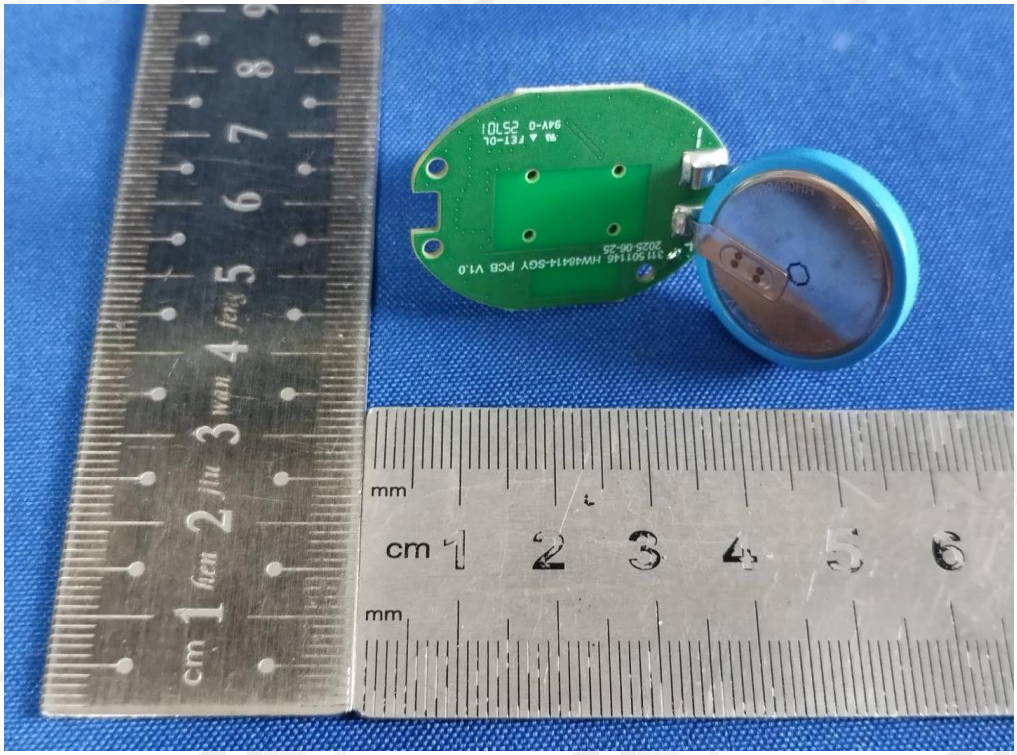

END