Watch Operation Instructions

PIC 1

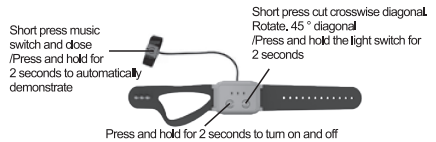

PIC 2

When the watch is tilted forward, the car moves forward.
When the watch is tilted back, the car backs up.

PIC 3

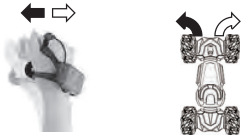

When the watch is tilted to the left, the car turns left.
When the watch is tilted to the right, the car turns right.

PIC 4

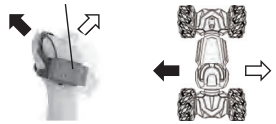

When switching to side shift mode, when the watch is tilted forward to the left, the car moves to the left, and when the watch is tilted forward to the right, the car moves to the right.

PIC 5

When switching to rotation mode, when the watch is tilted forward to the left, the car rotates 360° to the left, and when the watch is tilted forward to the right, the car rotates 360° to the right.

PIC 6

When switching to oblique travel mode, when the watch is tilted forward and left, the car moves 45° to the left, and when the watch is tilted forward to the right, the car moves 45° to the right.

Car Operating Instructions

When the car is turned on, the light remains unchanged. The standby sound effect is played on the code, the braking sound effect is played when the forward and backward buttons are released and when turning, and the acceleration sound effect is played on other actions

Battery safety Information

1. Don't short-circuit terminals.
2. Dont recharge non-rechargeable batteries.
3. Rechargeable batries may only be charged under the supervision of an adult.
4. Different types of batteries or new and used batteries are not to be mixed.
5. Dispose of batteries safley. Don't dispose of batteries in fire as they may explode. red.
6. The battery charger used should be regularly examined for damage to the cord,plug, enclosure and othe parts.In the event of damage do not use it unti it has been repai
7. Exhausted batteries are to be removed from the toy.
8. Keep these instructions for future reference:they contain important information.
9. Packaging has to be kept since it contains important information.
10. Rechargeable abteries are to be removed from the toy before being charged.

Care and Maintenance

1. Always remove batteries from the toy when it is not being used for a long perion of time.
2 Wipe the toy gently with a clean dry cloth.
3. Kppe the toy away from direct sunlight and avoid high temperatures.

Pay attention to

1. in the case of iuffient power, the fpping function will be lost during playing.
2. Please do not run on the smooth ground, otherwise the fippingfunction will be lost during playing.
3. Please make sure the battery will be charged fully at once.

INCLUDING RECHARGEABLE BATTERY

Use instruction

◆Thank you for choosing our toy R/C car,To ensure correct andenjoyable use please read through thefIloning use instruction and have enough understanding of the product before use.

⚠ ACAUTION:

◆BATTERY OPERATED PRODUCT

Suitable for ages 6+. As with all electric products,precautions should be observed during handling and use to prevent electric shock

How To Insert the Battery

1.Tum the switches located on both the car and the contoller to the "OFF 'osition. (ifhas switch)
2.Turn the unlock key on the latch controller of the toy car to the "🔓" position, and then open the car shell. (if there is a switch).
3.Insert the batteries follow the picture below.
4.Lock the housing.

How To Play

1.Tum the switches located on both the car and the colle to the "ON"positon.
2.Then operate the car.
3.When your R/C model car begins to lose performance,power o. fuction,it may be time to charge the battres!

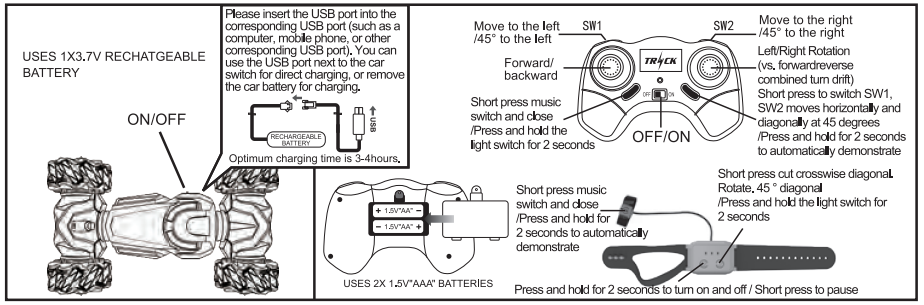

Remote Control Instructions

PIC 1

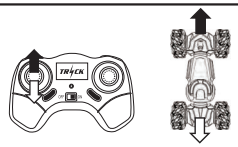

Push the left stick up and the car moves forward. Push the left stick down and the car backs up.

PIC 2

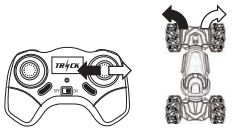

Push the right stick to the left and the car turns left. Push the right stick to the right and the car turns right.

PIC 3

Push and hold the right stick to the left, and the car rotates 360° to the left. Push and hold the right stick to the right, and the car rotates 360° to the right.（The car can only rotate 360 degrees on the front, but not on the back）

PIC 4

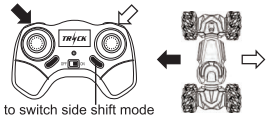

Short press to switch side shift mode
When switching to sideshift mode, press the upper left button to move the car to the left, and press the upper right button to move the car to the right.

PIC 5

Short press to switch oblique walking mode
When switching to oblique mode, press the upper left button, the car will slant 45° to the left, press the upper right button, the car will slant 45° to the right.

PIC 6

Short press music switch and close /Press and hold the light switch for 2 seconds
Briefly press the button to switch music (the default simulation car sound effect when starting up), click once to switch to 2 music loops, then briefly press once to turn off the music, then briefly press to turn on the simulation car sound effect, and cycle in sequence.
Press and hold the button for 2 seconds to turn on the light, and then press and hold the button for 2 seconds to turn off the light.

FCC Warning

This device complies with part 15 of the FCC Rules. Operation is subject to the following two conditions: (1) This device may not cause harmful interference, and (2) this device must accept any interference received, including interference that may cause undesired operation.

Any Changes or modifications not expressly approved by the party responsible for compliance could void the user's authority to operate the equipment.

Note: This equipment has been tested and found to comply with the limits for a Class B digital device, pursuant to part 15 of the FCC Rules. These limits are designed to provide reasonable protection against harmful interference in a residential installation. This equipment generates uses and can radiate radio frequency energy and, if not installed and used in accordance with the instructions, may cause harmful interference to radio communications. However, there is no guarantee that interference will not occur in a particular installation. If this equipment does cause harmful interference to radio or television reception, which can be determined by turning the equipment off and on, the user is encouraged to try to correct the interference by one or more of the following measures:

-Reorient or relocate the receiving antenna.

-Increase the separation between the equipment and receiver.

-Connect the equipment into an outlet on a circuit different from that to which the receiver is connected.

-Consult the dealer or an experienced radio/TV technician for help.

The device has been evaluated to meet general RF exposure requirement. The device can be used in portable exposure condition without restriction.