封面

正面

100.00 mm

145.00 mm

NINGMEI

NL100P

Quick Start Guide

For more product information and support, please visit the website

https://ningmei-laptop.com/

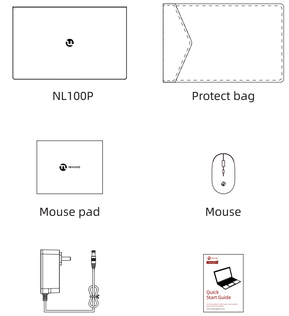

1

Functional interface:

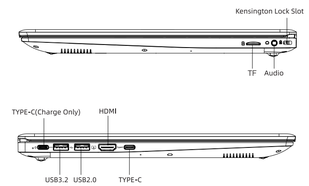

2

Quickly use the laptop:

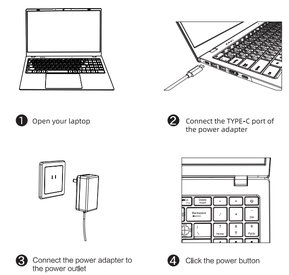

3

Product size:

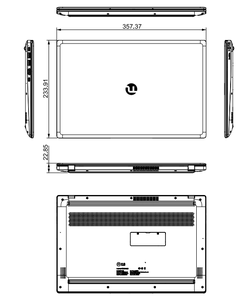

NINGMEI

反面

Introduction to keyboard shortcuts:

Keyboard Combination	Function
F1	Mute
F2	Volume -
F3	Volume +
F4	Recording
F5	Luminance -
F6	Luminance +
F7	Display Settings
F8	Airplane mode
F9	Open / Close the touchpad
F1 + FN	F1
F2+ FN	F2
F3 + FN	F3
F4 + FN	F4
F5 + FN	F5
F6+ FN	F6
F7+ FN	F7
F8 + FN	F8
F9 + FN	F9
SPACE + FN	Keyboard backlight

Safety precautions:

Warnings and Precautions

- To prevent the laptop from overheating, make sure the vent is not blocked.
- Do not use your laptop in too hot or too cold conditions.
- Do not press or touch the display.
- Avoid sudden changes in temperature and humidity, and stay away from the hot vents.
- Do not place the laptop on an uneven or unstable work platform.
- Do not expose the laptop to rain or dew.
- If you are traveling with a laptop, please carry it in a special bag.
- Do not place the laptop near the fire source or any other heat source.
- Please do not use your laptop in bad conditions.
- Do not play with the battery and place it out of reach of children.
- Do not place or drop objects on the laptop and press hard.
- Do not expose them to dust or corrosive chemicals.
- Do not place the laptop under the magnetic field.
- Do not slam the lid shut or lift it by pinching the screen.
- Do not expose the laptop to direct sunlight.
- Do not spray water or other organic solvents directly onto the laptop display screen.

Safety Instruction:

- Wipe the laptop screen with dry, soft cloth (no volatile substance).
- Do not put your laptop in an unstable, easy-to-drop place.
- Avoid dropping the unit or any other strong shock.
- Try to avoid using it in strong magnetic and strong static environment.
- Once water or other liquid is spilled on the unit, turn it off immediately, wipe the unit and dry it before use.
- Do not use any chemical-containing detergent or other liquid to wipe the unit to cause corrosion and moisture.If it is necessary to clean, please wipe with soft cloth or paper.
- The company is not responsible for the loss or deletion of in-flight data caused by abnormal human hardware and software operation, maintenance or other accidents, and does not bear other losses caused by these.
- Please back up your important information at any time to avoid loss.
- Please do not disassemble the computer yourself, otherwise the warranty will be ineffective.
- If your laptop is broken,do not repair it yourself, please contact with a professional service person.
- There is a danger of explosion if you replace it with the wrong types of battery. Always use the original battery.

How to use your laptop:

Initialization of the Battery

Your laptop battery is a high-energy lithium-ion battery. Please activate as follows before using it for the first time.When using a lithium-ion battery for the first time, there may be only a little residual power in the battery. You need to charge the battery first.
Charging in the off state, the charging time should be longer than 5 hours; charging in the power-on state, the charging time should be longer than 6 hours.

NOTE:

*Do not disconnect the external power supply during charging.
*Do not use batteries that are not dedicated to this machine.

Please charge the battery after the first three times of use. Also, the charging time must not be less than the time of the first charge. To ensure that the battery is activated to the maximum and the effective use of the battery time.This process is called an activation battery.

Using Battery

When you do not use an external power source, the computer will automatically switch to the battery to power for the entire system. The specific battery life will vary depending on factors such as LCD brightness, system power management features, application, peripheral usage, and battery life. When the battery is used partially or used up, you can connect the power adapter to the laptop to charge the battery. The battery's charge status is indicated by the battery indicator on the left side of the notebook.

Tip: No matter whether the battery is installed in the computer, there will be self-discharge(about 1%a day). So please perform a complete charge and discharge of the battery every month. **If** your computer has not been used for a long time, the battery will lose power or even consume light due to long-term self-discharge.
This is due to the inherent characteristics of the lithium-ion battery, which is normal.
In this case, you should use an external power supply. **If** the external power supply is still unable to be turned on (the battery indicator is not lit), it indicates that the battery has entered the self-protection state. **In** this case,please charge the external power supply for a period of time (2~4 hours)in the off state to activate the battery, so that the battery can be normal. After charging,turn it on again.

Initialization of the Battery

After a long period of use of the laptop battery, you will find that the actual discharge time of the battery is much less than the original discharge time, which is caused by the memory effect of the lithium-ion battery. You can initialize the battery to remove memory effects. **I**nitialization refers to the process of charging the battery fully and dissipate power then fully recharge.

Please follow the steps below to complete an initialization:

1.Make sure the computer is turned off and then plugged in with an external power.
2.Turn it on after it is fully charged.
3.Unplug the power adapter and turn on the computer until the battery runs out. Plug in the power adapter to fully charge the battery. Use the fully charged battery to dissipate the power.
4.Repeating the above steps 2~3 times can eliminate some memory effects and prolong battery life.

Tip: Since the lithium-ion battery has a certain service life, when you can use the external power supply, try to use the external power supply to reduce the number of battery usage, which can effectively extend the battery life.

Check Battery Status

When you are using battery power, you can know the status of the battery and the remaining battery power by clicking the battery icon in the lower right corner of the Windows taskbar with the left mouse button. The battery indicator is displayed by indicating the remaining battery power and the computer. The power plan you use can help you manage your computer's power consumption.

Power ON/OFF

- Place the laptop on a flat desk.
- Remove all packaging.
- Plug the peripheral devices you want to use (such as mouse, keyboard, etc. into the full-fea-tured Type-c port of the computer.
- Connect the power cord to an AC power source with an output voltage in the range of 100-240V.
- After pressing the power button, release the button to boot it.

Touchpad Usage

Practical features of the touchpad:
Tapping on the touchpad is like clicking the left mouse button. Tapping is usually more convenient than clicking the left butt on. Tap twice as if you double-clicked the left button.

Drag and drop without pressing the button:
You often need to hold down the mouse button to move the cursor(for example, move an icon or window on the screen). This action is called drag. When you use the touch pad, you can drag and drop without using the buttons.

Single Click

Click means to press and release a key. To click the left key, move the cursor over the item you want to select,press the left key and quickly release it. To click the right key, move the cursor over the item you want to select, press the right key and quickly release it. You can also tap onthe touchpad to do this.

Double-Click

Double click means to press and release the left key twice in a row. This feature is not available for right-click. To double-click the left key, move the cursor over the item you want to select, press the left key twice and release it quickly. You can also tap twice on the touchpad to do this.

Drag

Drag means to press and hold down the left key, move the cursor at the same time, move the cursor to the item you want to drag, press and hold down the left key, move the item to a new position, and then release the left key. Drag can also be done using the touchpad; first, tap twice on the item you want to move, and after thel ast tap,the finger stops on the board;then,move the finger through the touchpad to move the item to a new position and release the hand.
This model already covers the Microsoft default gesture function.

BIOS Settings

Boot to the logo and press [ESC] or [DEL] to enter the BIOS setup interface.

材质:铜版纸

尺寸:600*145mm

要求:彩色印刷，需折纸

折面示意

FCC Warning

This device complies with Part 15 of the FCC Rules. Operation is subject to the following two conditions:
(1) This device may not cause harmful interference, and (2) this device must accept any interference received, including interference that may cause undesired operation.

NOTE 1: This equipment has been tested and found to comply with the limits for a Class B digital device, pursuant to part 15 of the FCC Rules. These limits are designed to provide reasonable protection against harmful interference in a residential installation. This equipment generates, uses and can radiate radio frequency energy and, if not installed and used in accordance with the instructions, may cause harmful interference to radio communications. However, there is no guarantee that interference will not occur in a particular installation. If this equipment does cause harmful interference to radio or television reception, which can be determined by turning the equipment off and on, the user is encouraged to try to correct the interference by one or more of the following measures:
- Reorient or relocate the receiving antenna.
- Increase the separation between the equipment and receiver.
-Connect the equipment into an outlet on a circuit different from that to which the receiver is connected.
-Consult the dealer or an experienced radio/TV technician for help.

NOTE 2: Any changes or modifications to this unit not expressly approved by the party responsible for compliance could void the user's authority to operate the equipment.

The device has been evaluated to meet general RF exposure requirement. The device can be used in portable exposure condition without restriction.