Portable Wireless Speaker Manual

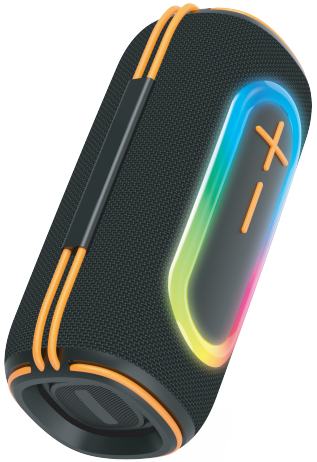

Portable wireless speaker

Enjoy music anywhere anytime

Specification

Wireless Version：5.2
BT protocol：
Support L2CAP / A2DP(AVCTP / AVDTP / AVRCP)
Wireless transmission distance：> 10M
Signal-noise ratio：⩾95dB
Battery Capacity：2400 mAh
Built-in voltage：3.7V
Play time ：4-6 H (under medium volume)
Horn size：57mm
Horn Power：4Ω/10W*2
Frequency response range：120Hz-18KHz
Product size：230*100*100mm
Speaker net weight ：1020g
Charging input：5V / 800mA

Function

1 . Wireless connection
2 . Memory function, resume playback from breakpoints
3 . Support U disk / TF card play mode
4 . Built-in lithium battery
5 . Built in Microphone, support Hands free calling
6 . Support MP3 music format
7 . Built-in high-fidelity speakers for more natural and detailed sound
8 . 1+ 1 TWS function
9 . IPX6 waterproof
10. Radio function

Portable wireless speaker

Enjoy music anywhere anytime

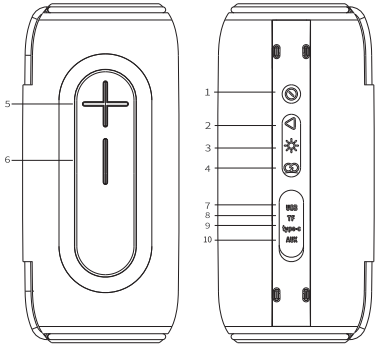

Portable wireless speaker

Enjoy music anywhere anytime

Key and Slot Function

1. Power button: Long press this button to turn on / off the speaker.
2. Play / pause button: short press this button to play / pause music.
   Under Bluetooth mode, short press play / pause button to answer incoming call; long press to reject incoming call; double click to redial.
   Under FM mode, long press play / pause button to start the automatic tuning.
3. LED button: short press to switch LED lights modes, long press to turn off the led light.
4. Mode button: short press this button to switch function modes, long press to realize TWS function.
5. Volume + / Next: short press this button to play next song, long press to increase in volume.
6. Volume - / PREV: short press this button to play previous song, long press to reduce in volume.
7. USB slot : it can decode and play MP3 format audio when insert U-disk.
8. TF slot : it can decode and play MP3 format audio when insert TF card.
9. Type-C Charging port: DC 5V
10. AUX slot : 3.5 audio external audio input.

Notice: The speaker will shut down if no operation for 5 minutes.

Portable wireless speaker

Enjoy music anywhere anytime

FCC Warning

This device complies with Part 15 of the FCC Rules. Operation is subject to the following two conditions:
(1) This device may not cause harmful interference, and
(2) this device must accept any interference received, including interference that may cause undesired operation.

NOTE 1: This equipment has been tested and found to comply with the limits for a Class B digital device, pursuant to part 15 of the FCC Rules. These limits are designed to provide reasonable protection against harmful interference in a residential installation. This equipment generates, uses and can radiate radio frequency energy and, if not installed and used in accordance with the instructions, may cause harmful interference to radio communications. However, there is no guarantee that interference will not occur in a particular installation. If this equipment does cause harmful interference to radio or television reception, which can be determined by turning the equipment off and on, the user is encouraged to try to correct the interference by one or more of the following measures:
- Reorient or relocate the receiving antenna.
- Increase the separation between the equipment and receiver.
-Connect the equipment into an outlet on a circuit different from that to which the receiver is connected.
-Consult the dealer or an experienced radio/TV technician for help.

NOTE 2: Any changes or modifications to this unit not expressly approved by the party responsible for compliance could void the user's authority to operate the equipment.

The device has been evaluated to meet general RF exposure requirement. The device can be used in portable exposure condition without restriction.