π/4DQPSK (CH39)	π/4DQPSK (CH78)
	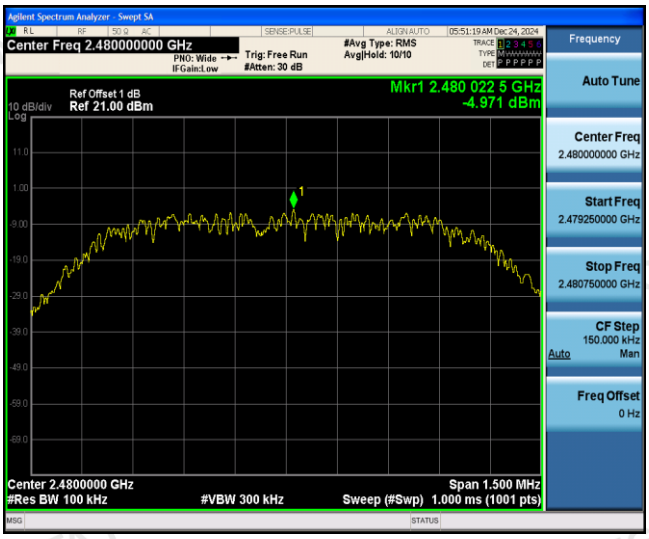
reference	reference
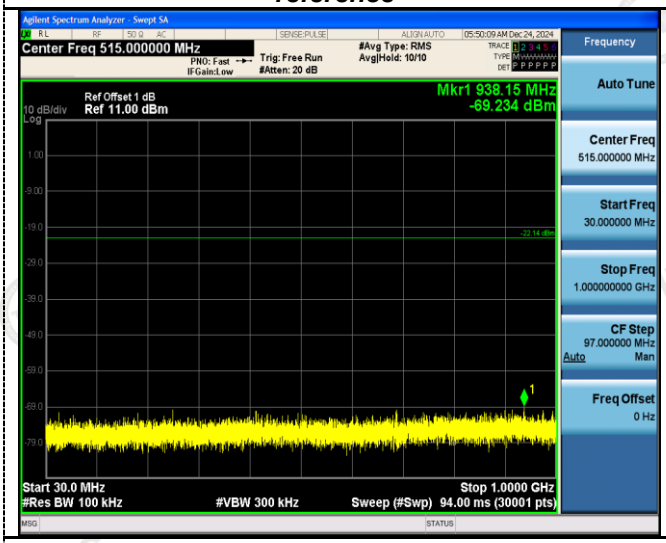	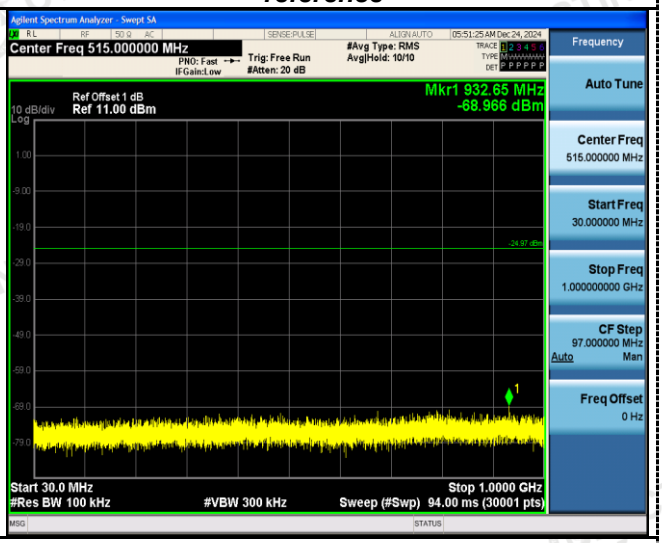
30MHz-1G	30MHz-1G
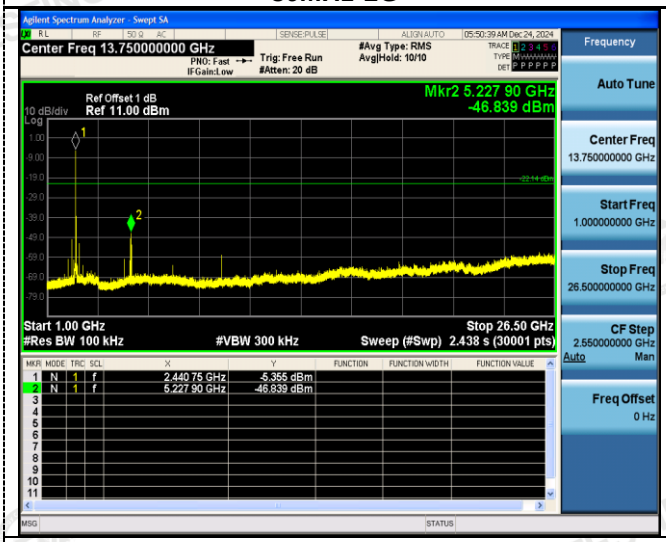	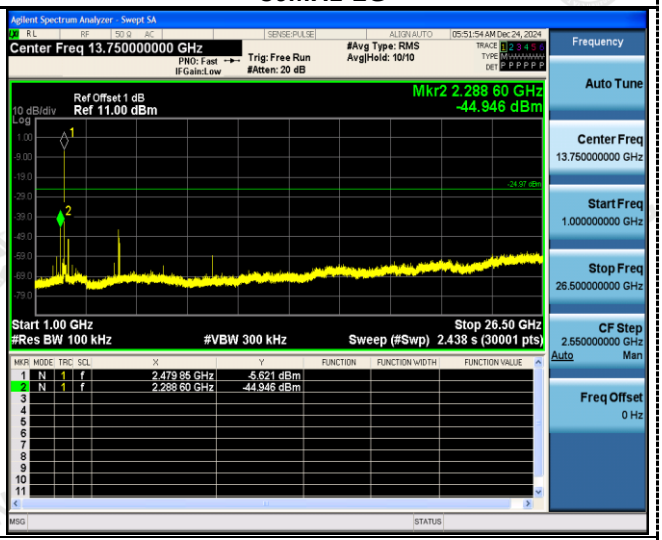
1G-25G	1G-25G

Band-edge Measurements for RF Conducted Emissions:

GFSK

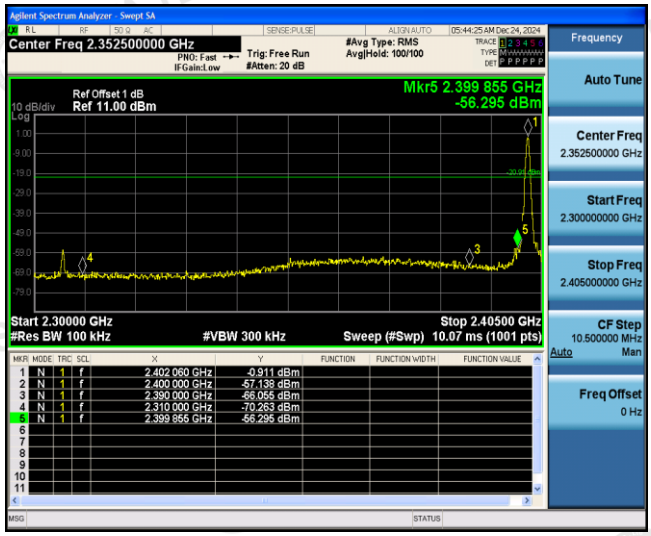

Left Band edge hoping off

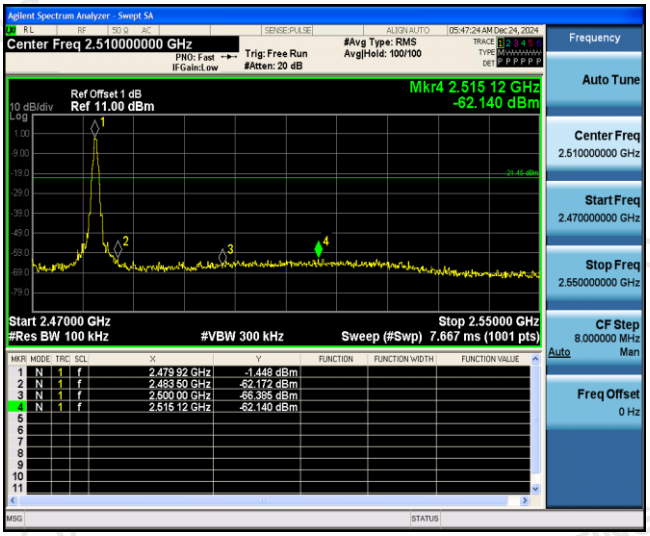

Right Band edge hoping off

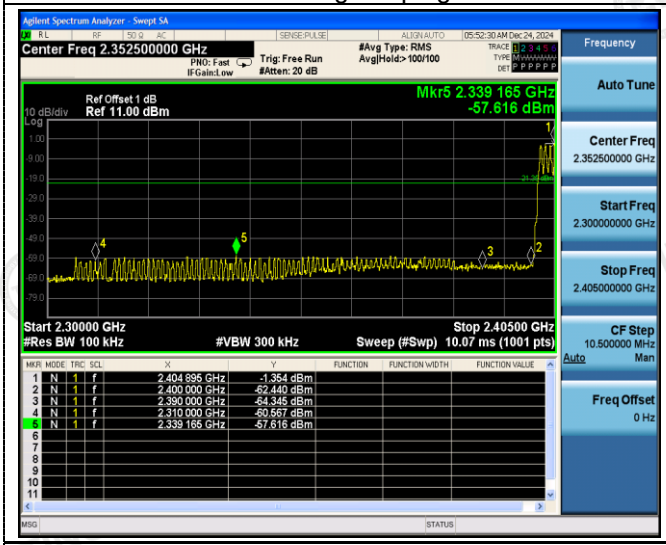

Left Band edge hoping on

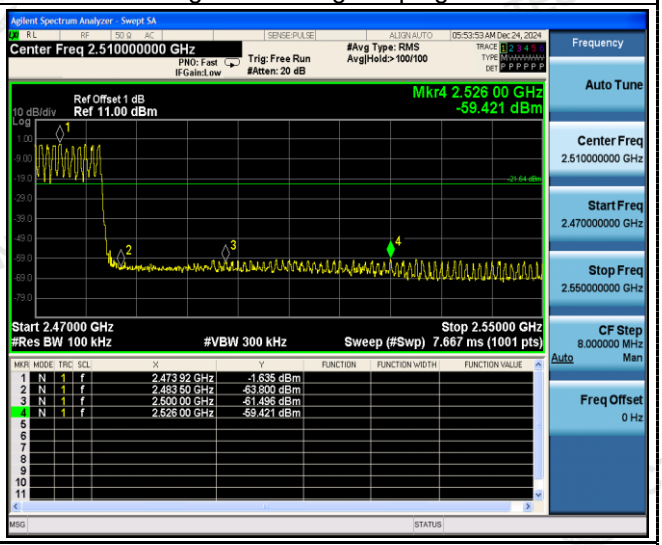

Right Band edge hoping on

π/4DQPSK	
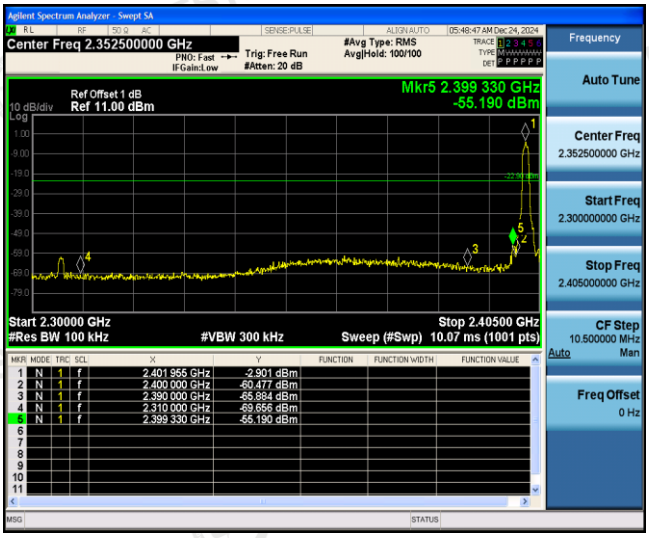	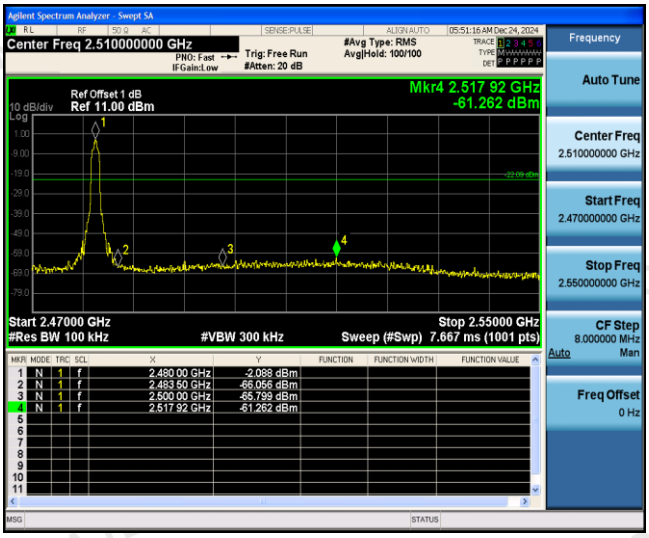
Left Band edge hoping off	Right Band edge hoping off
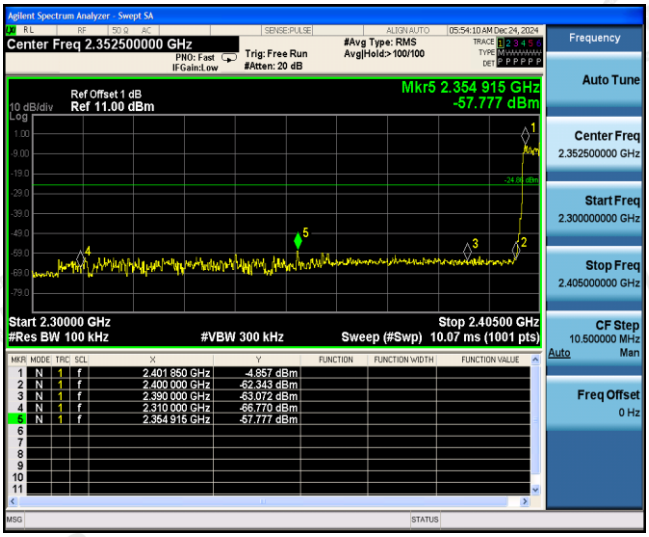	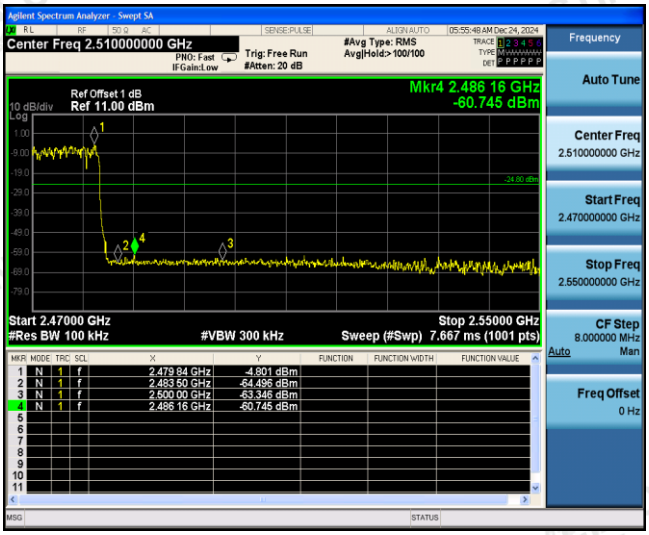
Left Band edge hoping on	Right Band edge hoping on

4.9 Pseudorandom Frequency Hopping Sequence

TEST APPLICABLE

For 47 CFR Part 15C section 15.247 (a) (1) requirement:

Frequency hopping systems shall have hopping channel carrier frequencies separated by a minimum of 25 kHz or the 20 dB bandwidth of the hop-ping channel, whichever is greater. Alternatively, frequency hopping systems operating in the 2400–2483.5 MHz band may have hopping channel carrier frequencies that are separated by 25 kHz or two-thirds of the 20 dB bandwidth of the hopping channel, whichever is greater, provided the systems operate with an output power no greater than 125 mW. The system shall hop to channel frequencies that are selected at the system hopping rate from a pseudo randomly ordered list of hopping frequencies. Each frequency must be used equally on the average by each transmitter. The system receivers shall have input bandwidths that match the hop-ping channel bandwidths of their corresponding transmitters and shall shift frequencies in synchronization with the transmitted signals.

EUT Pseudorandom Frequency Hopping Sequence Requirement

The pseudorandom frequency hopping sequence may be generated in a nice-stage shift register whose 5th and 9th stage outputs are added in a modulo-two addition stage. And the result is fed back to the input of the first stage. The sequence begins with the first one of 9 consecutive ones, for example: the shift register is initialized with nine ones.

- Number of shift register stages:9
- Length of pseudo-random sequence:29-1=511 bits
- Longest sequence of zeros:8(non-inverted signal)

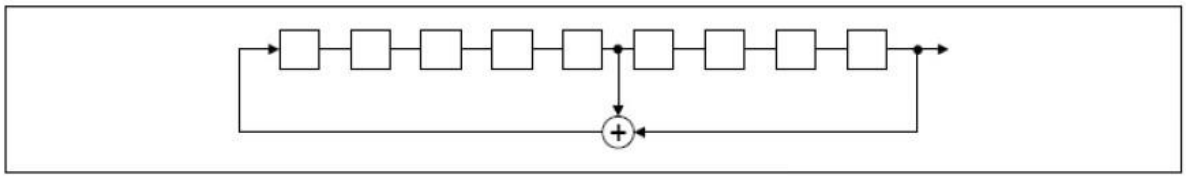

Linear Feedback Shift Register for Generation of the PRBS sequence

An example of pseudorandom frequency hopping sequence as follows:

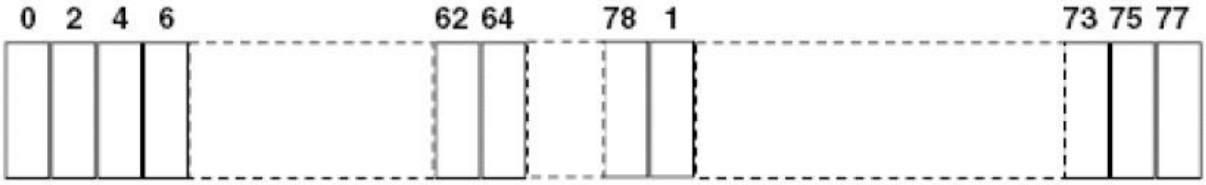

Each frequency used equally one the average by each transmitter.

The system receiver have input bandwidths that match the hopping channel bandwidths of their corresponding transmitter and shift frequencies in synchronization with the transmitted signals.

4.10 Antenna Requirement

Standard Applicable

For intentional device, according to FCC 47 CFR Section 15.203, an intentional radiator shall be designed to ensure that no antenna other than that furnished by the responsible party shall be used with the device.

And according to FCC 47 CFR Section 15.247 (c), if transmitting antennas of directional gain greater than 6dBi are used, the power shall be reduced by the amount in dB that the directional gain of the antenna exceeds 6dBi.

Refer to statement below for compliance

The manufacturer may design the unit so that the user can replace a broken antenna, but the use of a standard antenna jack or electrical connector is prohibited. Further, this requirement does not apply to intentional radiators that must be professionally installed.

Antenna Connected Construction

The maximum gain of antenna was -0.58 dBi.

Remark:The antenna gain is provided by the customer , if the data provided by the customer is not accurate, Shenzhen CTA Testing Technology Co., Ltd. does not assume any responsibility.

5 Test Setup Photos of the EUT

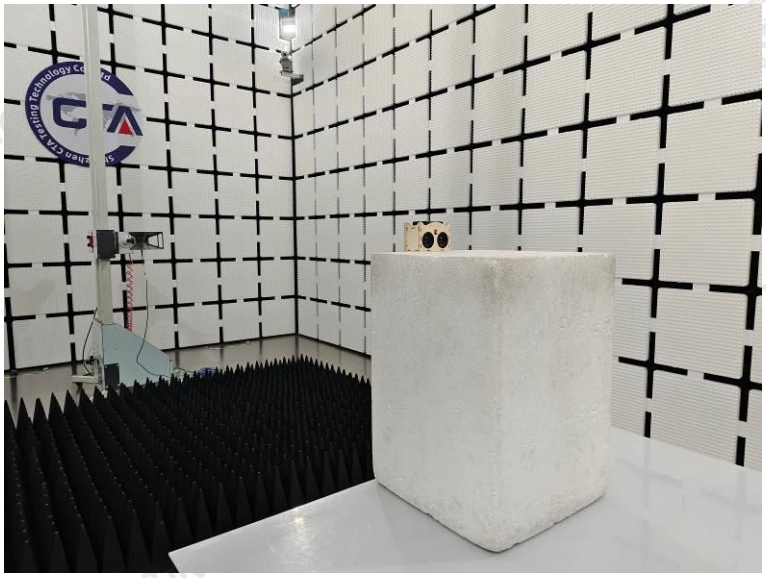

6 Photos of the EUT

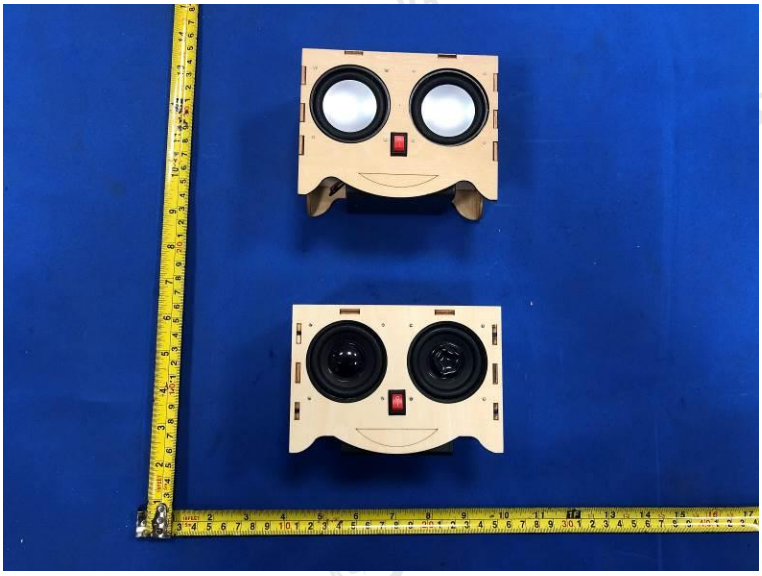

wosvmn001

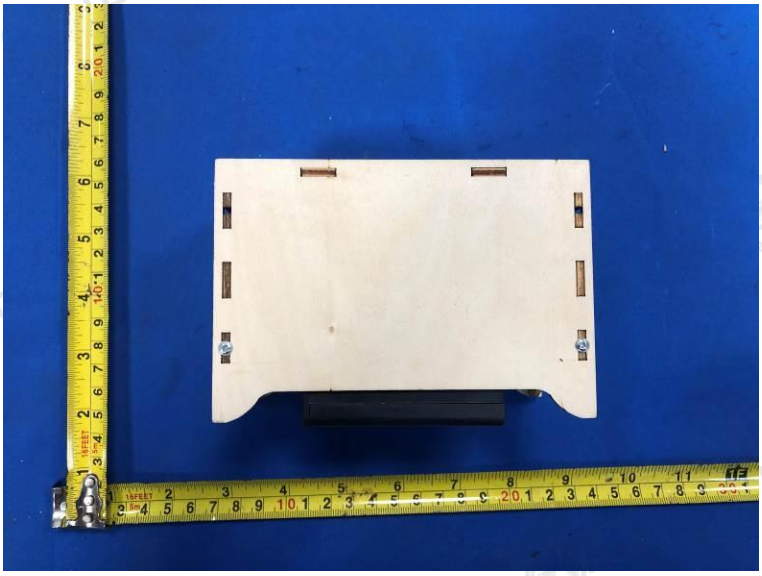

Light
WOSYMN

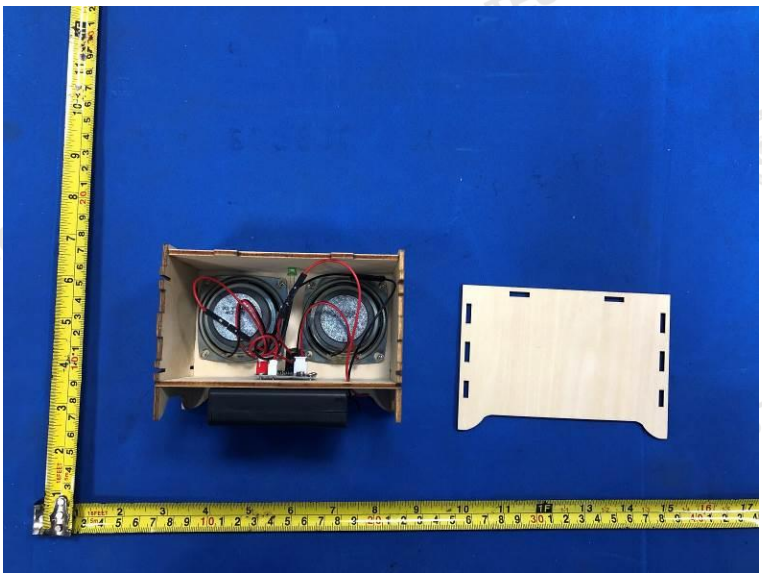

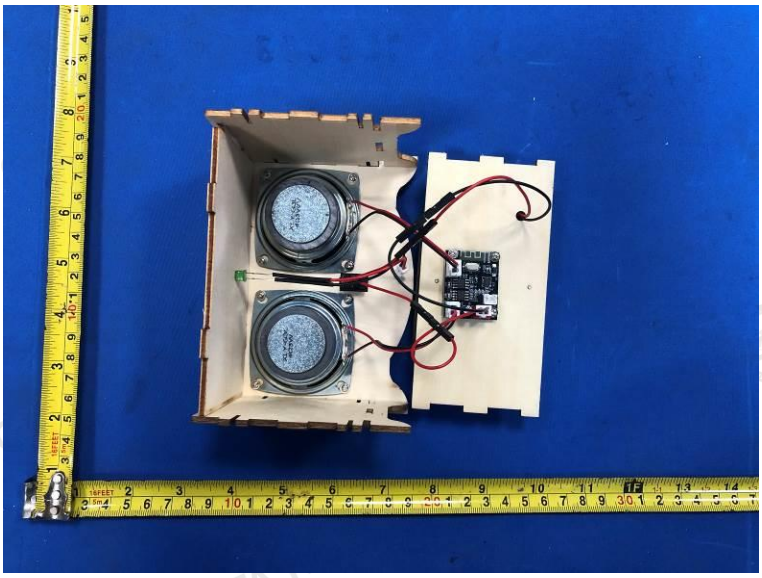

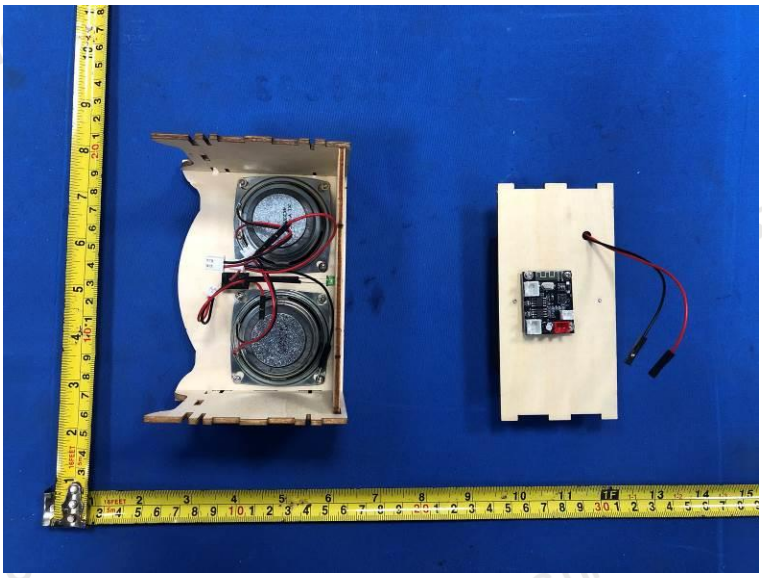

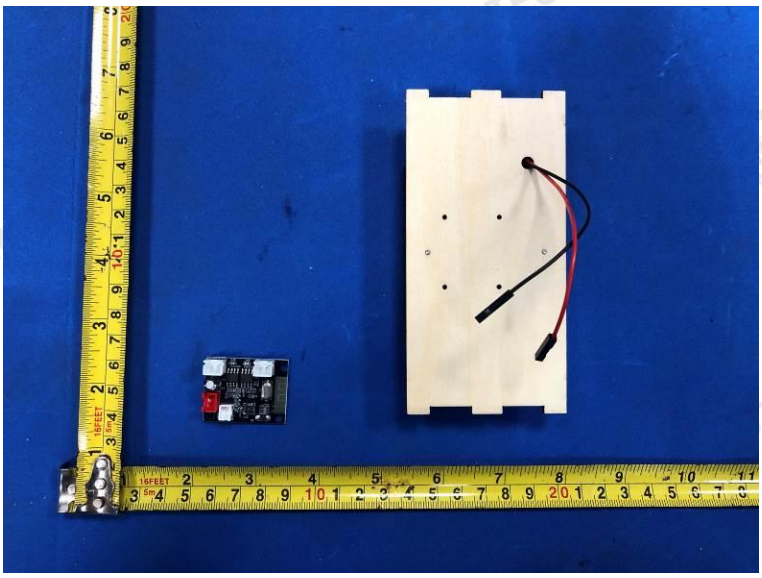

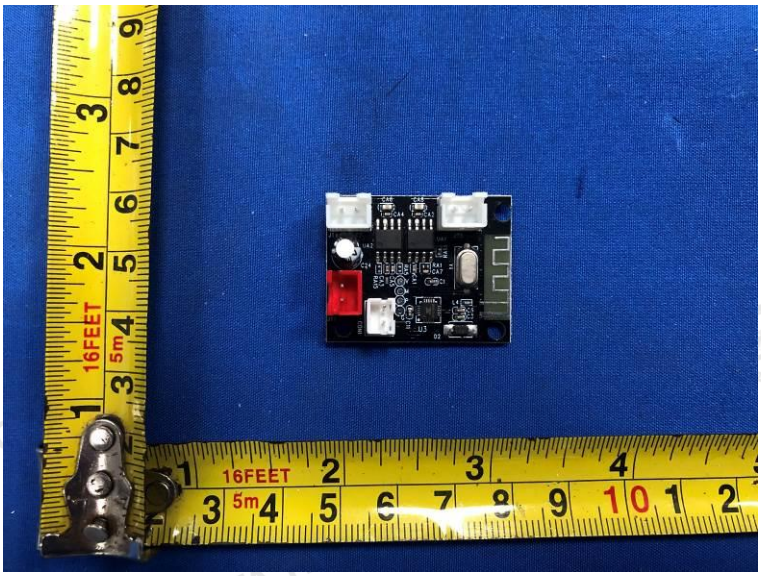

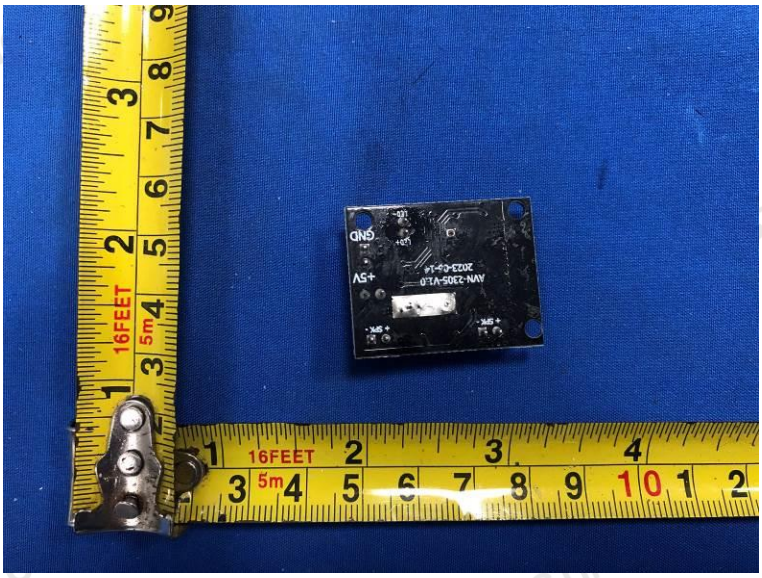
16FEET
5m
GND
+5V

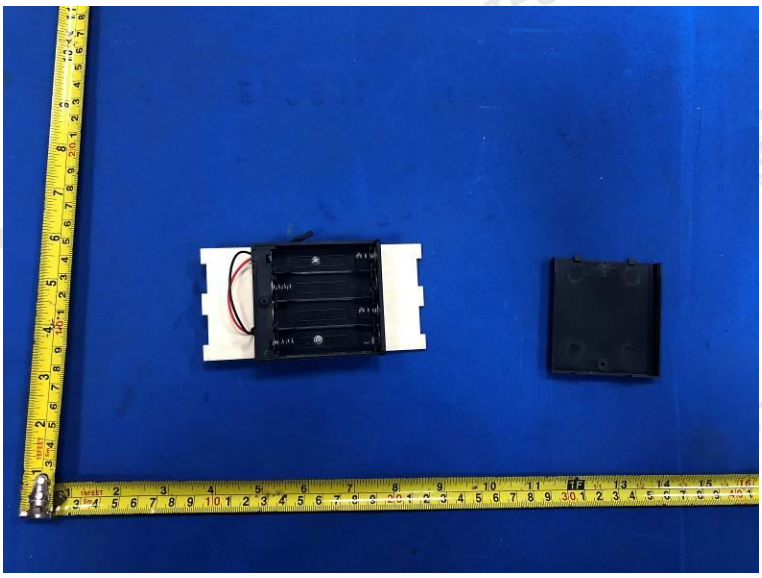

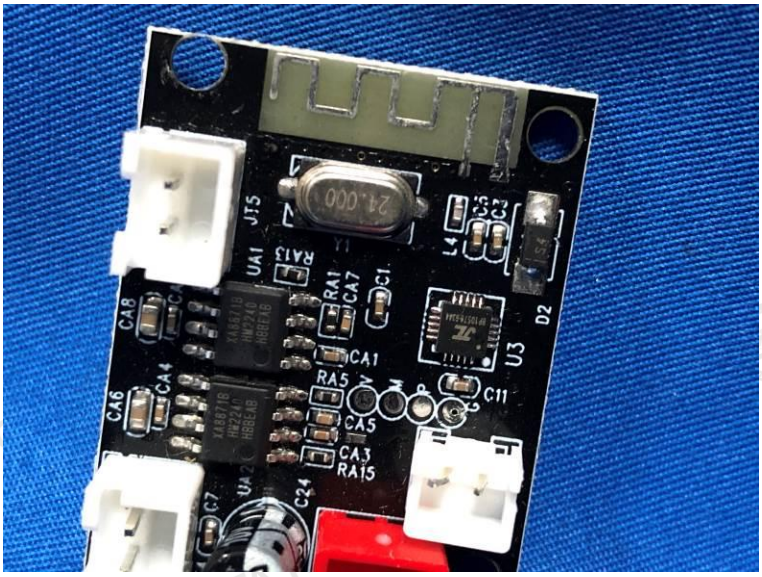
JT5
UA1
RA13
RA1
CA7
C1
CA8
CA1
RA5
CA5
CA3
RA15
CA6
CA4
C7
C24
U3
C11
D2

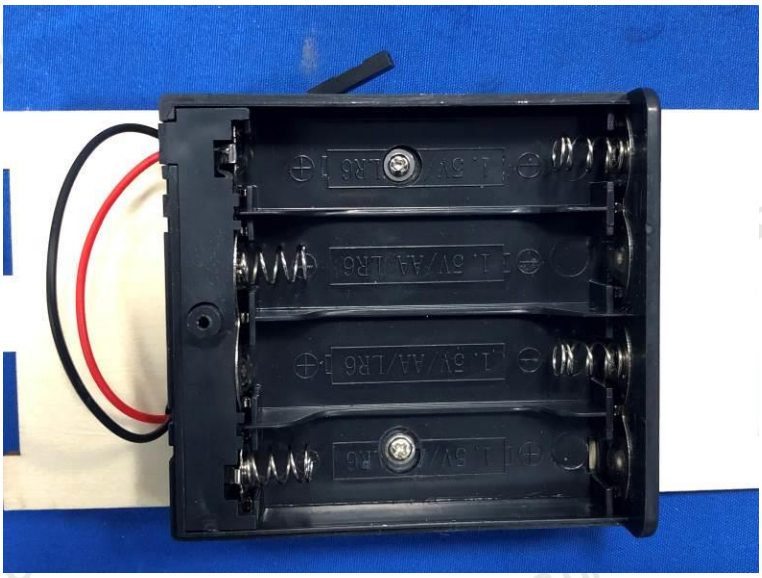

wosvmn002, wosvmn003, wosvmn004, wosvmn005, wosvmn006, wosvmn007, wosvmn008, wosvmn009, wosvmn010

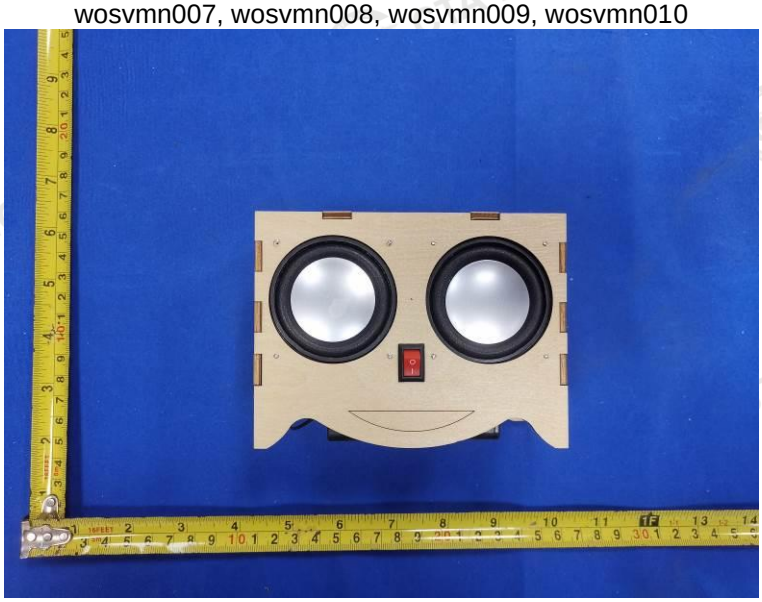

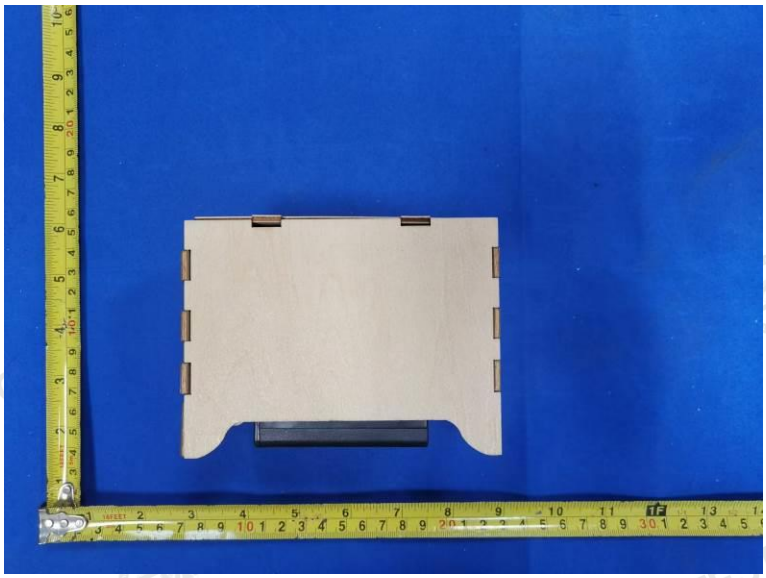

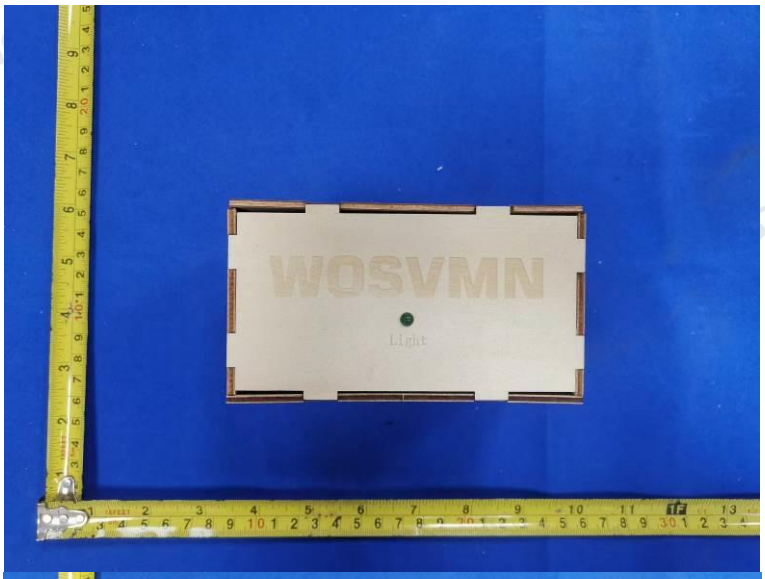
WOSVMN
Light

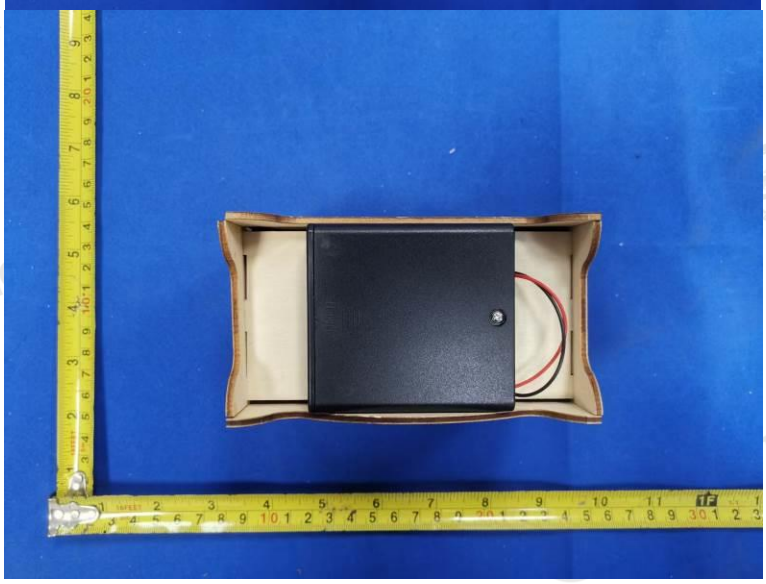

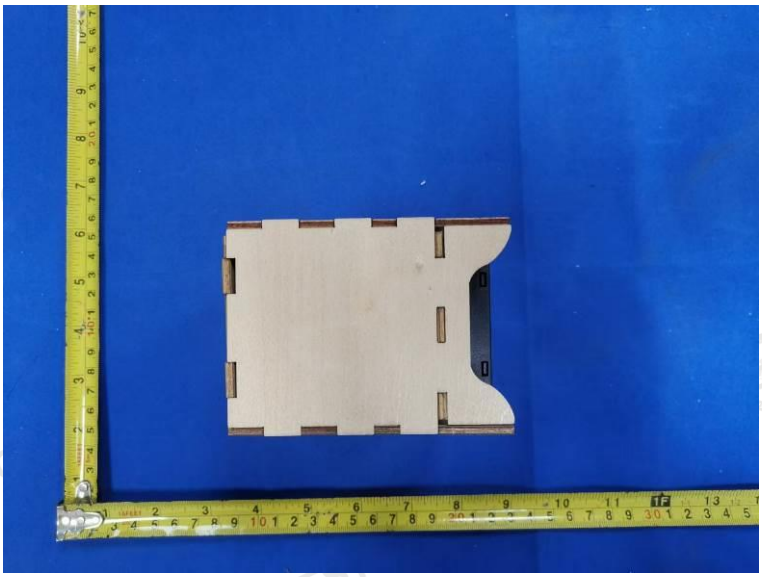

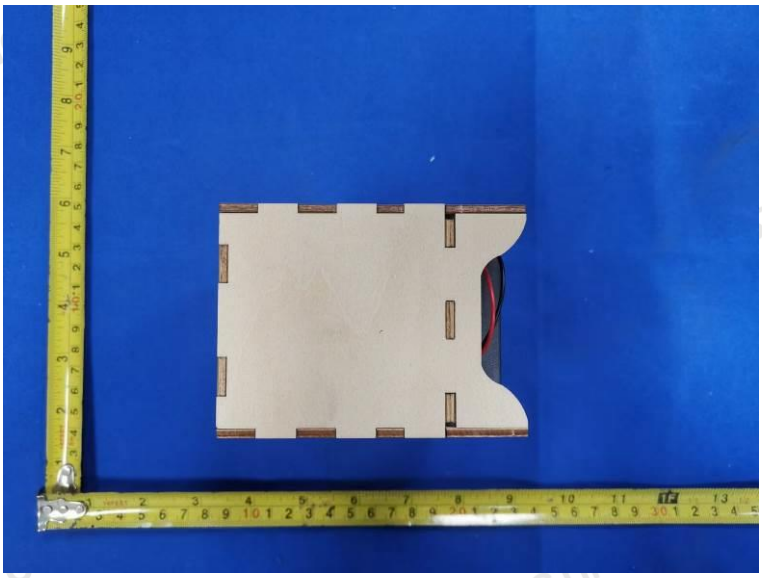

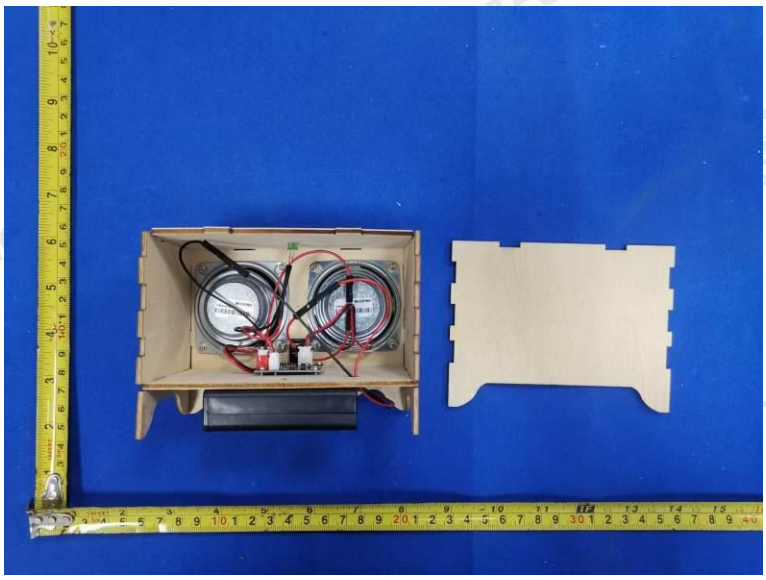

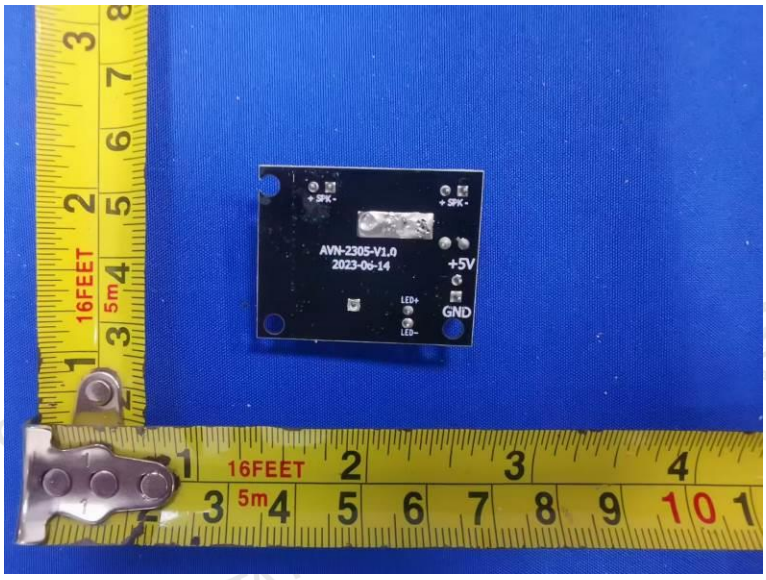
+SPK-
+SPK-
AVN-2305-V1.0
2023-06-14
+5V
GND
LED+
LED-
16FEET
5m

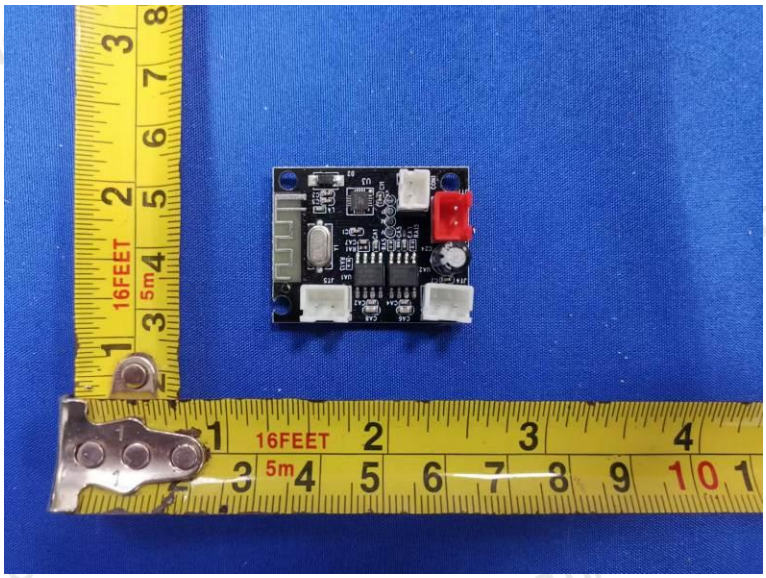

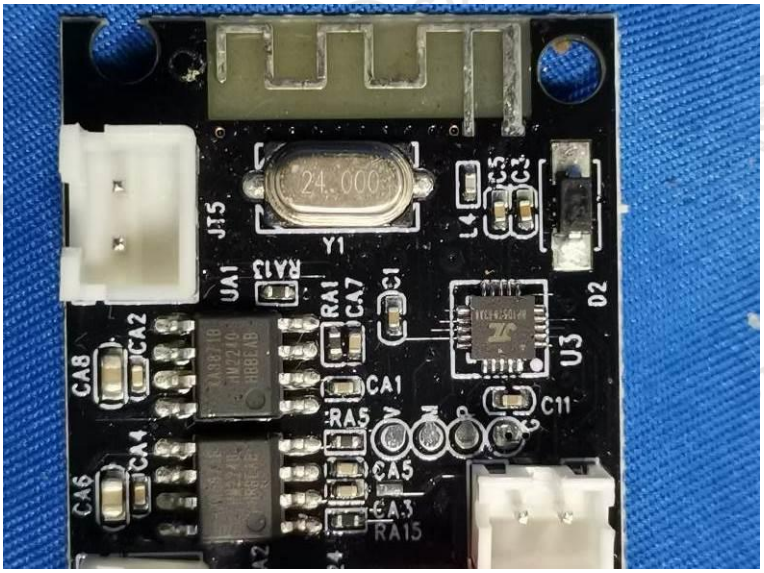
24.000
Y1
JT5
UA1
RA13
RA1
CA7
C1
L4
C5
C3
D2
U3
CA2
CA8
CA1
RA5
C11
CA4
CA6
CA5
CA3
RA15

********** End of Report **********