TEST REPORT

Product Name:	W11 game console
FCC ID:	2BMBH-W11
Trademark:	N/A
Model Number:	W11, W10, W12, W13, W14, W15, W16, W17
Prepared For:	Shantou Rongda Business Co., Ltd
Address:	No. 76, Tianshan Road, Longhu District, Shantou City China
Manufacturer:	Shenzhen Yuqing Technology Co., Ltd.
Address:	No. 211, Hongmian Road, He'ao Community, Yuanshan Street, Longgang District, Shenzhen.
Prepared By:	Shenzhen CTB Testing Technology Co., Ltd.
Address:	1&2/F., Building A, No.26, Xinhe Road, Xinqiao, Xinqiao Street, Bao'an District, Shenzhen, Guangdong, China
Sample Received Date:	Oct. 29, 2024
Sample tested Date:	Oct. 29, 2024 to Nov. 08, 2024
Issue Date:	Nov. 08, 2024
Report No.:	CTB24102904001RF01
Test Standards	FCC CFR Title 47 Part 15 Subpart C Section 15.247 ANSI C63.10:2013
Test Results	PASS
Remark:	This is 2.4GHz radio test report.

Compiled by:	Reviewed by:	Approved by:
Zhou Kui	Arron Liu	Bin Mei
Zhou Kui	Arron Liu	Bin Mei / Director

Note: If there is any objection to the inspection results in this report, please submit a written report to the company within 15 days from the date of receiving the report. The test report is effective only with both signature and specialized stamp. This result(s) shown in this report refer only to the sample(s) tested. Without written approval of Shenzhen CTB Testing Technology Co., Ltd. this report can't be reproduced except in full. The tested sample(s) and the sample information are provided by the client. "*" indicates the testing items were fulfilled by subcontracted lab. "#" indicates the items are not in CNAS accreditation scope.

TABLE OF CONTENT

Test Report Declaration Page
1. VERSION 4
2. TEST SUMMARY 5
3. MEASUREMENT UNCERTAINTY 6
4. PRODUCT INFORMATION AND TEST SETUP 7
4.1 Product Information 7
4.2 Test Setup Configuration 7
4.3 Support Equipment 7
4.4 Channel List 8
4.5 Test Mode 8
4.6 Test Environment 8
5. TEST FACILITY AND TEST INSTRUMENT USED 9
5.1 Test Facility 9
5.2 Test Instrument Used 9
6. AC POWER LINE CONDUCTED EMISSION 12
6.1 Block Diagram Of Test Setup 12
6.2 Limit 12
6.3 Test procedure 12
6.4 Test Result 14
7. RADIATED SPURIOUS EMISSION 15
7.1 Block Diagram Of Test Setup 15
7.2 Limit 15
7.3 Test procedure 16
7.4 Test Result 17
8. BAND EDGE AND RF COUNDUCTED SPURIOUS EMISSIONS 24
8.1 Block Diagram Of Test Setup 24
8.2 Limit 24
8.3 Test procedure 24
8.4 Test Result 25
9. COUDUCTED OUTPUT POWER 27
9.1 Block Diagram Of Test Setup 27
9.2 Limit 27
9.3 Test procedure 27
9.4 Test Result 27
10. 6DB OCCUPIED BANDWIDTH 29
10.1 Block Diagram Of Test Setup 29
10.2 Limit 29
10.3 Test procedure 29
10.4 Test Result 29
11. POWER SPECTRAL DENSITY 31
11.1 Block Diagram Of Test Setup 31

11.2 Limit 31
11.3 Test procedure 31
11.4 Test Result 31
12. ANTENNA REQUIREMENT 33
13. EUT PHOTOGRAPHS 34
14. EUT TEST SETUP PHOTOGRAPHS 38

(Note: N/A means not applicable)

1. VERSION

Report No.	Issue Date	Description	Approved
CTB24102904001RF01	Nov. 08, 2024	Original	Valid

2. TEST SUMMARY

The Product has been tested according to the following specifications:

Test Item	Test Requirement	Test method	Result
AC Power Line Conducted Emission	47 CFR Part 15 Subpart C Section 15.207	ANSI C63.10-2013	N/A
Radiated Spurious emissions	47 CFR Part 15 Subpart C Section 15.205/15.209	ANSI C63.10-2013	PASS
Band edge and RF Conducted Spurious Emissions	47 CFR Part 15 Subpart C Section 15.247(d)/15.205(a)	ANSI C63.10-2013	PASS
Conducted Peak Output Power	47 CFR Part 15 Subpart C Section 15.247 (b)(3)	ANSI C63.10-2013	PASS
Bandwidth	47 CFR Part 15 Subpart C Section 15.247 (a)(2)	ANSI C63.10-2013	PASS
Power Spectral Density	47 CFR Part 15Subpart C Section 15.247 (e)	ANSI C63.10-2013/ KDB 558074 D01v05r02	PASS
Antenna Requirement	47 CFR Part 15 Subpart C Section 15.203/15.247 (b)	/	PASS

Remark:
Test according to ANSI C63.10-2013.

3. MEASUREMENT UNCERTAINTY

Where relevant, the following measurement uncertainty levels have been estimated for tests performed on the Product as specified in CISPR 16-4-2. This uncertainty represents an expanded uncertainty expressed at approximately the 95% confidence level using a coverage factor of k=2.

Item	Uncertainty
Occupancy bandwidth	54.3kHz
Conducted output power Above 1G	0.9dB
Conducted output power below 1G	0.9dB
Power Spectral Density , Conduction	0.9dB
Conduction spurious emissions	2.0dB
Out of band emission	2.0dB
3m camber Radiated spurious emission(9K-30MHz)	4.8dB
3m camber Radiated spurious emission(30MHz-1GHz)	4.6dB
3m chamber Radiated spurious emission(1GHz-18GHz)	5.1dB
3m chamber Radiated spurious emission(18GHz-40GHz)	3.4dB
humidity uncertainty	5.5%
Temperature uncertainty	0.63℃
frequency	1×10-7
Conducted Emission (150KHz-30MHz)	3.2 dB
Radiated Emission(30MHz ~ 1000MHz)	4.8 dB
Radiated Emission(1GHz ~6GHz)	4.9 dB

4. PRODUCT INFORMATION AND TEST SETUP

4.1 Product Information

Model(s):	W11, W10, W12, W13, W14, W15, W16, W17
Model Description:	All the model are the same circuit and RF module, only the model names are different. Test sample model: W11
Hardware Version:	V1.0
Software Version:	V1.0
Operation Frequency:	2402-2480MHz
Max. RF output power:	1.832dBm
Type of Modulation:	GFSK
Antenna installation:	PCB antenna
Antenna Gain:	-2.39dBi
Ratings:	DC 3V by battery

4.2 Test Setup Configuration

See test photographs attached in EUT TEST SETUP PHOTOGRAPHS for the actual connections between Product and support equipment.

4.3 Support Equipment

Item	Equipment	Mfr/Brand	Model/Type No.	Series No.	Note
1	Laptop	DELL	Vostro 5490	N/A	AE

Notes:

1. All the equipment/cables were placed in the worst-case configuration to maximize the emission during the test.
2. Grounding was established in accordance with the manufacturer's requirements and conditions for the intended use.

4.4 Channel List

CH No.	Frequency (MHz)	CH No.	Frequency (MHz)	CH No.	Frequency (MHz)
1	2402	2	2426	3	2480

4.5 Test Mode

All test mode(s) and condition(s) mentioned were considered and evaluated respectively by performing full tests, the worst data were recorded and reported.

Test mode	Low channel	Middle channel	High channel
Transmitting (GFSK)	2402MHz	2426MHz	2480MHz

4.6 Test Environment

Humidity(%):	54
Atmospheric Pressure(kPa):	101
Normal Voltage(DC):	3V
Normal Temperature(℃)	23
Low Temperature(℃)	0
High Temperature(℃)	40

5. TEST FACILITY AND TEST INSTRUMENT USED

5.1 Test Facility

All measurement facilities used to collect the measurement data are located at 1&2F., Building A, No. 26, Xinhe Road, Xinqiao, Xinqiao Street, Bao'an District, Shenzhen, Guangdong, China. The site and apparatus are constructed in conformance with the requirements of ANSI C63.4 and CISPR 16-1-1 other equivalent standards.

5.2 Test Instrument Used

No.	Equipment	Manufacturer	Type No.	Serial No.	Firmware Version	Calibrated until
1	Spectrum Analyzer	Agilent	N9020A	MY52090073	A.14.16	2025/6/28
2	Power Sensor	Agilent	U2021XA	MY56120032	/	2025/6/28
3	Power Sensor	Agilent	U2021XA	MY56120034	/	2025/6/28
4	Communication test set	R&S	CMW500	108058	V3.5.80	2025/6/28
5	Spectrum Analyzer	KEYSIGHT	N9020A	MY51289897	A.14.16	2025/6/28
6	Signal Generator	Agilent	N5181A	MY50140365	A.01.60	2025/6/28
7	Vector signal generator	Agilent	N5182A	MY47420195	A.01.87	2025/6/28
8	Communication test set	Agilent	E5515C	MY50102567	B.19.07 (E1962B)	2025/6/28
9	2.4 GHz Filter	Shenxiang	MSF2400-2483.5MS-1154	20181015001	/	2025/6/30
10	5 GHz Filter	Shenxiang	MSF5150-5850MS-1155	20181015001	/	2025/6/30
11	Filter	Xingbo	XBLBQ-DZA 120	190821-1-1	/	2025/6/30
12	BT&WI-FI Automatic test software	Micowave	MTS8310	Ver. 2.0.0.0	/	/
13	Rohde & Schwarz SFU Broadcast Test System	R&S	SFU	101017	/	2025/6/28
14	Temperature humidity chamber	Hongjing	TH-80CH	DG-15174	/	2025/6/28
15	234G Automatic test software	Micowave	MTS8200	Ver. 2.0.0.0	/	/
16	966 chamber	C.R.T.	966	/	/	2027/6/21
17	Receiver	R&S	ESPI	100362	RF_ATTEN_7 (104489/003)	2025/6/28
18	Amplifier	HP	8447E	2945A02747	/	2025/6/28
19	Amplifier	Agilent	8449B	3008A01838	/	2025/6/28
20	TRILOG Broadband Antenna	Schwarzbeck	VULB 9168	00869	/	2025/6/28
21	Double Ridged Broadband Horn Antenna	Schwarzbeck	BBHA9120D	01911	/	2025/6/28

22	EMI test software	Fala	EZ-EMC	FA-03A2 RE	/	/
23	Loop Antenna	Schwarzbeck	FMZB 1519B	1519B-224	/	2025/6/28
24	loop antenna	ZHINAN	ZN30900A	GTS534	/	/
25	40G Horn antenna	A/H/System	SAS-574	588	/	2025/6/28
26	Amplifier	AEROFLEX	Aeroflex	097	/	2025/6/28
27	Power Metter	KEYSIGHT	N1912AP	N/A	A.05.00	2025/6/28

Continuous disturbance						
No.	Equipment	Manufacturer	Model No.	Serial No.	Firmware version	Calibrated until
1	843 Shield Room	C/ R/ T	843	/	/	2027/6/21
2	AMN	ROHDE&SCHWARZ	ESH3-Z5	831551852	/	2025/6/30
3	Pulse limiter	ROHDE&SCHWARZ	ESH3Z2	357881052	/	2025/6/28
4	EMI TEST RECEIVER	ROHDE&SCHWARZ	ESCI	100428	V4.42.SP3	2025/6/30
5	Coaxial cable	ZDECL	Z302S	18091904	/	2025/6/30
6	ISN	Schwarzbeck	NTFM8158	183	/	2025/6/30
7	Voltage sensor	Schwarzbeck	TK 9420	01189	/	2024/11/16
8	EZ-EMC	Frad	EMC-con3A1.1	/	/	/
9	Current Probe	FCC	F-52B	199453	/	2025/5/27
10	Communication test set	R&S	CMW500	108058	B.19.07 (E1962B)	2025/6/28
11	Communication test set	Agilent	E5515C	MY50102567	V3.5.80	2025/6/28

Radiated emission(No.2 Chamber)						
No.	Equipment	Manufacturer	Model No.	Serial No.	Firmware version	Calibrated until
1	966 Chamber	C/ R/ T	966	/	/	2026/11/14
2	Double Ridged Broadband Horn Antenna	Schwarzbeck	BBHA 9120 D	01911	/	2026/7/07
3	Broadband Antenna	Schwarzbeck	VULB 9168	1471	/	2025/7/06
4	Amplifier	Agilent	8449B	3008A01838	/	2025/6/30
5	Preamplifier	Schwarzbeck	BBV 9743 B	00500	/	2025/5/23
6	EMI TEST RECEIVER	R&S	ESCI7	100861	/	2024/11/27
7	Spectrum Analyzer	KEYSIGHT	N9020A	MY51289897	A.14.16	2025/6/28
8	EMI test software	Farad	EZ-EMC	/	Ver. FARAD-3A1+	/
9	Coaxial cable	Rosenberg	8m	/	/	2024/11/27
10	Coaxial cable	Times	2m	/	/	2024/11/27

11	Coaxial cable	Times	2m	/	/	2024/11/27
12	Coaxial cable	Times	1m	/	/	2024/11/27
13	loop antenna	Schwarzbeck	FMZB 1519B	1519B-224	/	2025/6/29
14	Communication test set	R&S	CMW500	108058	B.19.07 (E1962B)	2025/6/28
15	Communication test set	Agilent	E5515C	MY50102567	V3.5.80	2025/6/28

6. AC POWER LINE CONDUCTED EMISSION

6.1 Block Diagram Of Test Setup

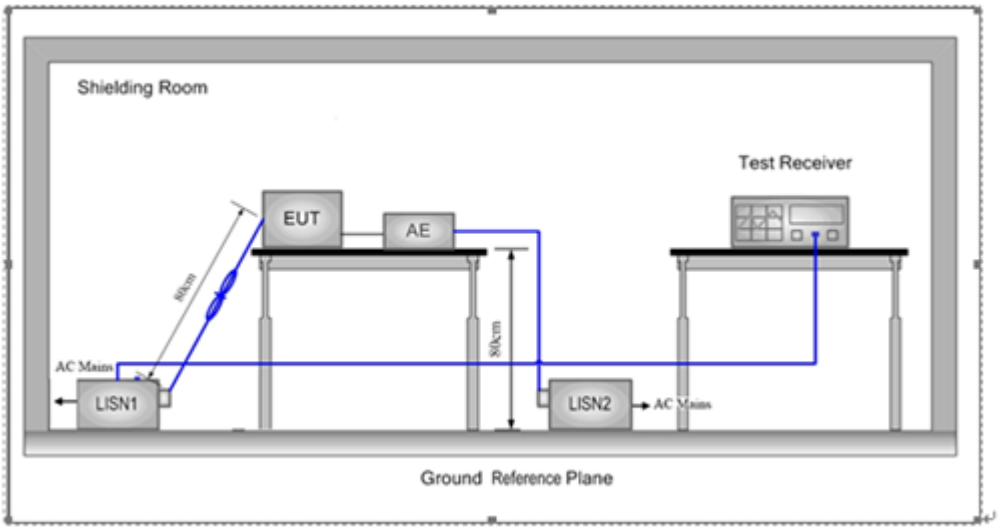

6.2 Limit

Table 4 – AC power-line conducted emissions limits

Frequency (MHz)	Conducted limit (dBμV)	
	Quasi-peak	Average
0.15 - 0.5	66 to 56[Note 1]	56 to 46[Note 1]
0.5 – 5	56	46
5 – 30	60	50

Note 1: The level decreases linearly with the logarithm of the frequency.

* Decreasing linearly with the logarithm of the frequency

6.3 Test procedure

1) The mains terminal disturbance voltage test was conducted in a shielded room.

2) The EUT was connected to AC power source through a LISN 1 (Line Impedance Stabilization Network) which provides a 50Ω/50μH + 5Ω linear impedance. The power cables of all other units of the EUT were connected to a second LISN 2, which was bonded to the ground reference plane in the same way as the LISN 1 for the unit being measured. A multiple socket outlet strip was used to connect multiple power cables to a single LISN provided the rating of the LISN was not exceeded.

3) The tabletop EUT was placed upon a non-metallic table 0.8m above the ground reference plane. And for floor-standing arrangement, the EUT was placed on the horizontal ground reference plane,

4) The test was performed with a vertical ground reference plane. The rear of the EUT shall be 0.4 m from the vertical ground reference plane. The vertical ground reference plane was bonded to the horizontal ground reference plane. The LISN 1 was placed 0.8 m from the boundary of the unit under

test and bonded to a ground reference plane for LISNs mounted on top of the ground reference plane. This distance was between the closest points of the LISN 1 and the EUT. All other units of the EUT and associated equipment was at least 0.8 m from the LISN 2.

5) In order to find the maximum emission, the relative positions of equipment and all of the interface cables must be changed according to ANSI C63.10:2013 on conducted measurement**.**

6) All modes were tested at AC 120V and 240V, only the worst result of AC 120V 60Hz was reported.

7) If a EUT received DC power from the USB Port of Notebook PC, the PC's adapter received AC120V/60Hz power through a Line Impedance Stabilization Network (LISN) which supplied power source and was grounded to the ground plane.

6.4 Test Result

N/A

NOTE: This EUT is powered by DC power only, this test item is not applicable.

7. RADIATED SPURIOUS EMISSION

7.1 Block Diagram Of Test Setup

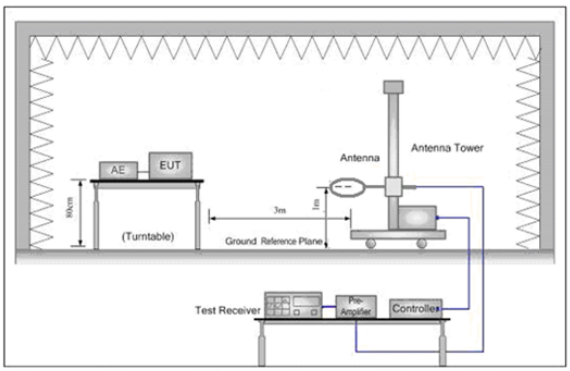

Figure 1. Below 30MHz

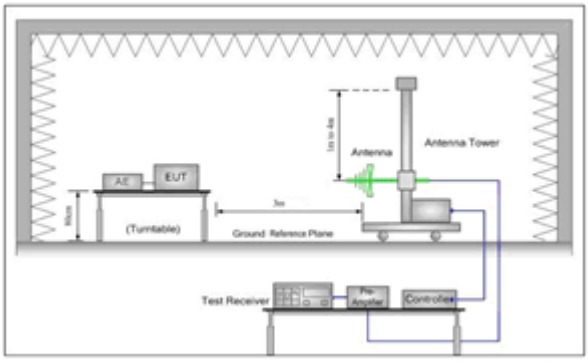

Figure 2. 30MHz to 1GHz

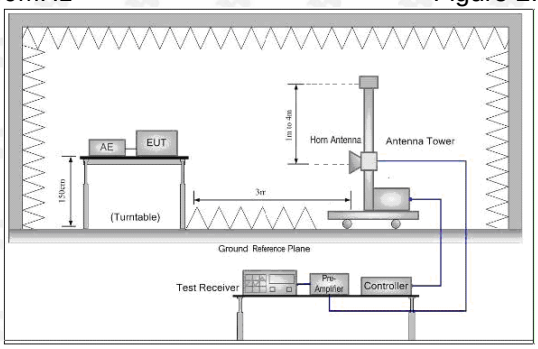

7.2 Limit

Spurious Emissions:

Frequency	Field strength (microvolt/meter)	Limit (dBμV/m)	Remark	Measurement distance (m)
0.009MHz-0.490MHz	2400/F(kHz)	-	-	300
0.490MHz-1.705MHz	24000/F(kHz)	-	-	30
1.705MHz-30MHz	30	-	-	30
30MHz-88MHz	100	40.0	Quasi-peak	3
88MHz-216MHz	150	43.5	Quasi-peak	3
216MHz-960MHz	200	46.0	Quasi-peak	3
960MHz-1GHz	500	54.0	Quasi-peak	3
Above 1GHz	500	54.0	Average	3

Note: 15.35(b), Unless otherwise specified, the limit on peak radio frequency emissions is 20dB above the maximum permitted average emission limit applicable to the equipment under test. This peak limit applies to the total peak emission level radiated by the device.

7.3 Test procedure

Below 1GHz test procedure as below:

a.The EUT was placed on the top of a rotating table 0.8 meters above the ground at a 3 meter semi-anechoic camber. The table was rotated 360 degrees to determine the position of the highest radiation.

b.The EUT was set 3 meters away from the interference-receiving antenna, which was mounted on the top of a variable-height antenna tower.

c.The antenna height is varied from one meter to four meters above the ground to determine the maximum value of the field strength. Both horizontal and vertical polarizations of the antenna are set to make the measurement.

d.For each suspected emission, the EUT was arranged to its worst case and then the antenna was tuned to heights from 1 meter to 4 meters (for the test frequency of below 30MHz, the antenna was tuned to heights 1 meter) and the rota table table was turned from 0 degrees to 360 degrees to find the maximum reading.

e.The test-receiver system was set to Peak Detect Function and Specified Bandwidth with Maximum Hold Mode.

f.If the emission level of the EUT in peak mode was 10dB lower than the limit specified, then testing could be stopped and the peak values of the EUT would be reported. Otherwise the emissions that did not have 10dB margin would be re-tested one by one using peak, quasi-peak or average method as specified and then reported in a data sheet.

Above 1GHz test procedure as below:

g.Different between above is the test site, change from Semi- Anechoic Chamber to fully Anechoic Chamber and change form table 0.8 meter to 1.5 meter(Above 18GHz the distance is 1 meter and table is 1.5 meter).

h.Test the EUT in the lowest channel ,the middle channel ,the Highest channel

i.Repeat above procedures until all frequencies measured was complete.

j. Full battery is usedduring test.

Receiver set:

Frequency	Detector	RBW	VBW	Remark
0.009MHz-0.090MHz	Peak	10kHz	30KHz	Peak
0.009MHz-0.090MHz	Average	10kHz	30KHz	Average
0.090MHz-0.110MHz	Quasi-peak	10kHz	30KHz	Quasi-peak
0.110MHz-0.490MHz	Peak	10kHz	30KHz	Peak
0.110MHz-0.490MHz	Average	10kHz	30KHz	Average
0.490MHz -30MHz	Quasi-peak	10kHz	30kHz	Quasi-peak
30MHz-1GHz	Quasi-peak	120 kHz	300KHz	Quasi-peak
Above 1GHz	Peak	1MHz	3MHz	Peak
	Peak	1MHz	10Hz	Average

7.4 Test Result

Below 1GHz Test Results:
Antenna polarity: H
Worst case-GFSK(low channel)

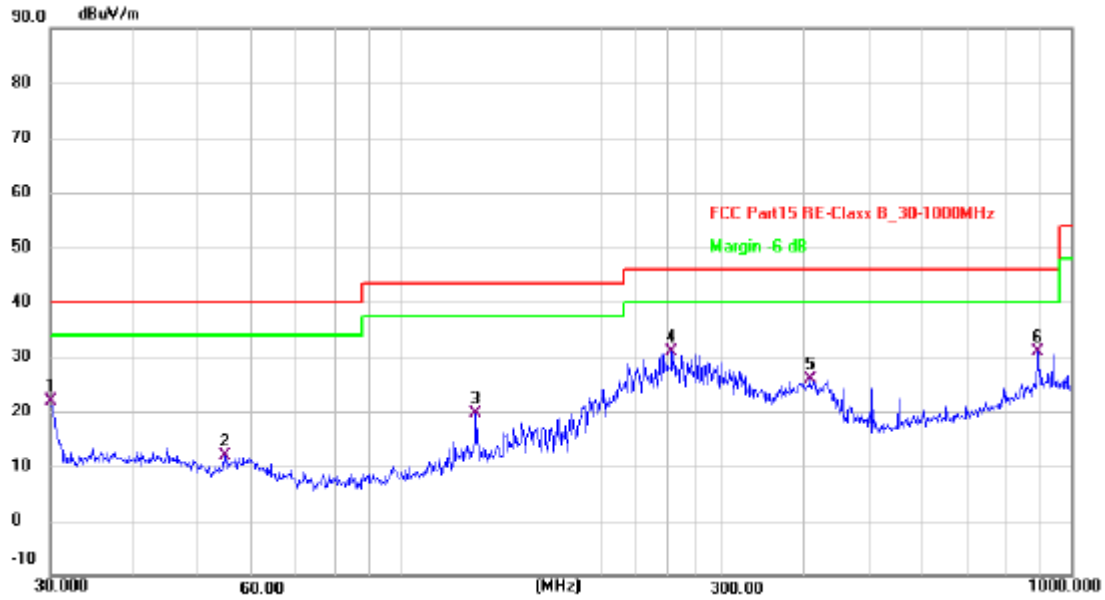

No.	Frequency (MHz)	Reading (dBuV)	Factor (dB/m)	Level (dBuV/m)	Limit (dBuV/m)	Margin (dB)	Detector
1	30.0000	34.82	-12.93	21.89	40.00	-18.11	QP
2	54.6428	26.45	-14.61	11.84	40.00	-28.16	QP
3	129.4677	34.68	-15.14	19.54	43.50	-23.96	QP
4 *	253.8366	47.14	-16.21	30.93	46.00	-15.07	QP
5	407.5144	38.10	-12.19	25.91	46.00	-20.09	QP
6	890.7277	31.35	-0.54	30.81	46.00	-15.19	QP

Remark: Factor = Cable lose + Antenna factor - Pre-amplifier; Margin = Measurement – Limit

Antenna polarity: V
Worst case-GFSK(low channel)

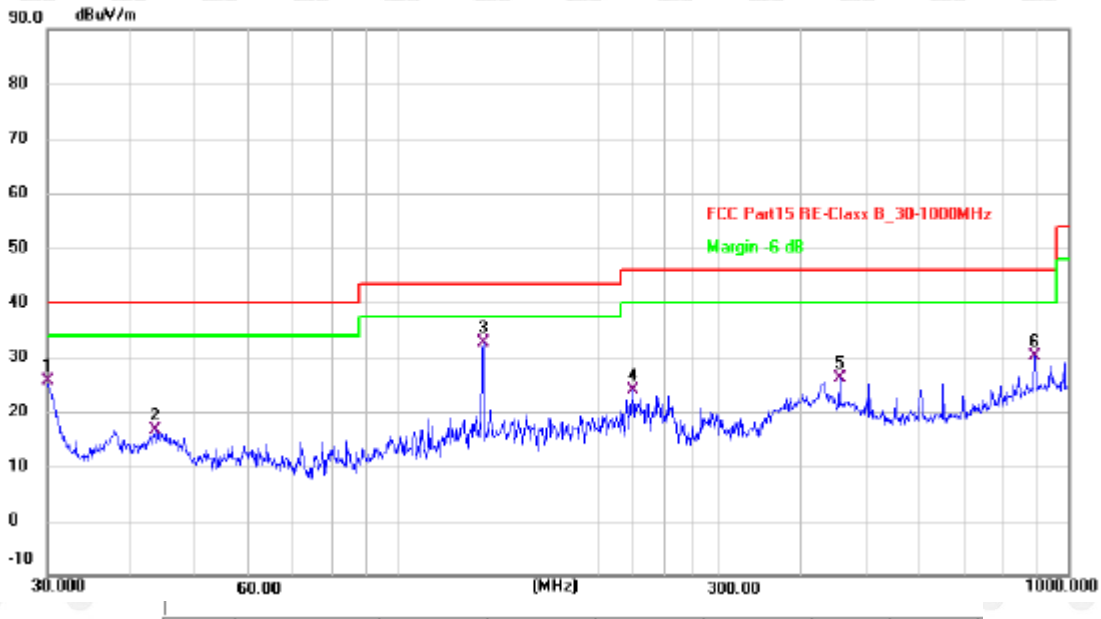

No.	Frequency (MHz)	Reading (dBuV)	Factor (dB/m)	Level (dBuV/m)	Limit (dBuV/m)	Margin (dB)	Detector
1	30.0000	38.54	-12.93	25.61	40.00	-14.39	QP
2	43.5057	29.96	-13.30	16.66	40.00	-23.34	QP
3 *	134.0881	47.44	-14.79	32.65	43.50	-10.85	QP
4	224.5192	40.68	-16.73	23.95	46.00	-22.05	QP
5	455.9058	36.70	-10.66	26.04	46.00	-19.96	QP
6	890.7277	30.59	-0.54	30.05	46.00	-15.95	QP

Remark: Factor = Cable lose + Antenna factor - Pre-amplifier; Margin = Measurement – Limit

Above 1 GHz Test Results:

CH Low (2402MHz)
Horizontal:

Frequency (MHz)	Meter Reading (dBμV)	Factor (dB)	Emission Level (dBμV/m)	Limits (dBμV/m)	Margin (dB)	Detector Type
2402	100.04	-5.84	94.20	N/A	N/A	peak
2402	92.62	-5.84	86.78	N/A	N/A	AVG
4804	57.33	-3.64	53.69	74	-20.31	peak
4804	49.04	-3.64	45.40	54	-8.60	AVG
7206	60.63	-0.95	59.68	74	-14.32	peak
7206	49.37	-0.95	48.42	54	-5.58	AVG
Remark: Factor = Antenna Factor + Cable Loss – Pre-amplifier. Emission level = Reading Result + Factor, Margin = Emission level - Limits						

Vertical:

Frequency (MHz)	Meter Reading (dBμV)	Factor (dB)	Emission Level (dBμV/m)	Limits (dBμV/m)	Margin (dB)	Detector Type
2402	102.88	-5.84	97.04	N/A	N/A	peak
2402	92.57	-5.84	86.73	N/A	N/A	AVG
4804	58.46	-3.64	54.82	74	-19.18	peak
4804	49.21	-3.64	45.57	54	-8.43	AVG
7206	58.48	-0.95	57.53	74	-16.47	peak
7206	50.38	-0.95	49.43	54	-4.57	AVG
Remark: Factor = Antenna Factor + Cable Loss – Pre-amplifier. Emission level = Reading Result + Factor, Margin = Emission level - Limits						

CH Middle (2426MHz)
Horizontal:

Frequency (MHz)	Meter Reading (dBμV)	Factor (dB)	Emission Level (dBμV/m)	Limits (dBμV/m)	Margin (dB)	Detector Type
2426	99.46	-5.71	93.75	N/A	N/A	peak
2426	92.01	-5.71	86.30	N/A	N/A	AVG
4852	55.21	-3.51	51.70	74	-22.30	peak
4852	46.95	-3.51	43.44	54	-10.56	AVG
7278	57.10	-0.82	56.28	74	-17.72	peak
7278	47.40	-0.82	46.58	54	-7.42	AVG

Remark: Factor = Antenna Factor + Cable Loss – Pre-amplifier. Emission level = Reading Result + Factor, Margin = Emission level - Limits

Vertical:

Frequency (MHz)	Meter Reading (dBμV)	Factor (dB)	Emission Level (dBμV/m)	Limits (dBμV/m)	Margin (dB)	Detector Type
2426	98.41	-5.71	92.70	N/A	N/A	peak
2426	92.42	-5.71	86.71	N/A	N/A	AVG
4852	55.06	-3.51	51.55	74	-22.45	peak
4852	45.42	-3.51	41.91	54	-12.09	AVG
7278	56.83	-0.82	56.01	74	-17.99	peak
7278	47.70	-0.82	46.88	54	-7.12	AVG

Remark: Factor = Antenna Factor + Cable Loss – Pre-amplifier. Emission level = Reading Result + Factor, Margin = Emission level - Limits

CH High (2480MHz)
Horizontal:

Frequency (MHz)	Meter Reading (dBμV)	Factor (dB)	Emission Level (dBμV/m)	Limits (dBμV/m)	Margin (dB)	Detector Type
2480	98.08	-5.65	92.43	N/A	N/A	peak
2480	91.39	-5.65	85.74	N/A	N/A	AVG
4960	55.69	-3.43	52.26	74	-21.74	peak
4960	46.78	-3.43	43.35	54	-10.65	AVG
7440	56.46	-0.75	55.71	74	-18.29	peak
7440	47.58	-0.75	46.83	54	-7.17	AVG

Remark: Factor = Antenna Factor + Cable Loss – Pre-amplifier. Emission level = Reading Result + Factor, Margin = Emission level - Limits

Vertical:

Frequency (MHz)	Meter Reading (dBμV)	Factor (dB)	Emission Level (dBμV/m)	Limits (dBμV/m)	Margin (dB)	Detector Type
2480	99.64	-5.65	93.99	N/A	N/A	peak
2480	91.04	-5.65	85.39	N/A	N/A	AVG
4960	54.27	-3.43	50.84	74	-23.16	peak
4960	46.19	-3.43	42.76	54	-11.24	AVG
7440	56.00	-0.75	55.25	74	-18.75	peak
7440	46.49	-0.75	45.74	54	-8.26	AVG

Remark: Factor = Antenna Factor + Cable Loss – Pre-amplifier. Emission level = Reading Result + Factor, Margin = Emission level - Limits

Remark:
(1). Measuring frequencies from 9kHz to the 25 GHz, The test range is 9K ~10 times the main wave, and other spurious below the limit of 20dB will not be reflected in the report.
(2). All modes of GFSK were test at Low, Middle, and High channel, only the worst result of GFSK Low Channel was reported for below 1GHz test.
(3). For BT above 1GHz test all modes of GFSK were test at Low, Middle, and High channel, only the worst result of GFSK Low Channel was reported.
(4). By preliminary testing and verifying three axis (X, Y and Z) position of EUT transmitted status, it was found that “Z axis” position was the worst, and test data recorded in this report.
(5). Radiated emission test from 9kHz to 10th harmonic of fundamental was verified, and no emission found except system noise floor in 9kHz to 30MHz and not recorded in this report.

Restricted bands around fundamental frequency (Radiated)

Operation Mode: TX CH Low (2402MHz)
Horizontal (Worst case)

Frequency (MHz)	Meter Reading (dBμV)	Factor (dB)	Emission Level (dBμV/m)	Limits (dBμV/m)	Margin (dB)	Detector Type
2310	54.53	-5.81	48.72	74	-25.28	peak
2310	/	-5.81	/	54	/	AVG
2390	55.20	-5.84	49.36	74	-24.64	peak
2390	/	-5.84	/	54	/	AVG
2400	54.25	-5.84	48.41	74	-25.59	peak
2400	/	-5.84	/	54	/	AVG

Vertical:

Frequency (MHz)	Meter Reading (dBμV)	Factor (dB)	Emission Level (dBμV/m)	Limits (dBμV/m)	Margin (dB)	Detector Type
2310	55.09	-5.81	49.28	74	-24.72	peak
2310	/	-5.81	/	54	/	AVG
2390	53.57	-5.84	47.73	74	-26.27	peak
2390	/	-5.84	/	54	/	AVG
2400	57.09	-5.84	51.25	74	-22.75	peak
2400	/	-5.84	/	54	/	AVG

When the peak value is smaller than the AVG limit, AVG is not reflected.

Operation Mode: TX CH High (2480MHz)
Horizontal (Worst case)

Frequency (MHz)	Reading Result (dBμV)	Factor (dB)	Emission Level (dBμV/m)	Limits (dBμV/m)	Margin (dB)	Detector Type
2483.50	55.81	-5.65	50.16	74	-23.84	peak
2483.50	/	-5.65	/	54	/	AVG
2500.00	55.05	-5.65	49.40	74	-24.60	peak
2500.00	/	-5.65	/	54	/	AVG
Remark: Factor = Antenna Factor + Cable Loss – Pre-amplifier. Emission level = Reading Result + Factor, Margin = Emission level - Limits						

Vertical:

Frequency (MHz)	Reading Result (dBμV)	Factor (dB)	Emission Level (dBμV/m)	Limits (dBμV/m)	Margin (dB)	Detector Type
2483.50	55.33	-5.65	49.68	74	-24.32	peak
2483.50	/	-5.65	/	54	/	AVG
2500.00	54.89	-5.65	49.24	74	-24.76	peak
2500.00	/	-5.65	/	54	/	AVG
Remark: Factor = Antenna Factor + Cable Loss – Pre-amplifier. Emission level = Reading Result + Factor, Margin = Emission level - Limits						
Remark: All the other emissions not reported were too low to read and deemed to comply with FCC limit.						

When the peak value is smaller than the AVG limit, AVG is not reflected.

8. BAND EDGE AND RF COUNDUCTED SPURIOUS EMISSIONS

8.1 Block Diagram Of Test Setup

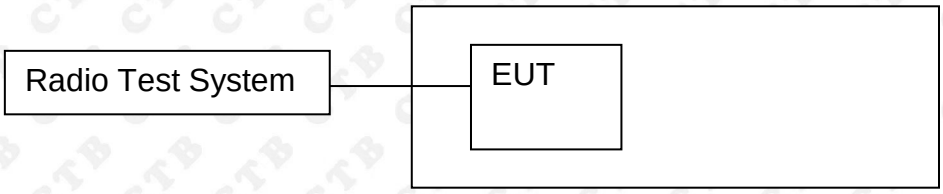

8.2 Limit

In any 100 kHz bandwidth outside the frequency band in which the spread spectrum or digitally modulated intentional radiator is operating, the radio frequency power that is produced by the intentional radiator shall be at least 20 dB below that in the 100 kHz bandwidth within the band that contains the highest level of the desired power, based on either an RF conducted or a radiated measurement, provided the transmitter demonstrates compliance with the peak conducted power limits. If the transmitter complies with the conducted power limits based on the use of RMS averaging over a time interval, as permitted under paragraph (b)(3) of this section, the attenuation required under this paragraph shall be 30 dB instead of 20 dB. Attenuation below the general limits specified in §15.209(a) is not required. In addition, radiated emissions which fall in the restricted bands, as defined in §15.205(a), must also comply with the radiated emission limits specified in §15.209(a) (see §15.205(c)).

8.3 Test procedure

1. Remove the antenna from the EUT and then connect a low RF cable from the antenna port to the spectrum;
2. Set the spectrum analyzer:
Blow 30MHz:
RBW = 100kHz, VBW = 300kHz, Sweep = auto
Detector function = peak, Trace = max hold
Above 30MHz:
RBW = 100kHz, VBW = 300kHz, Sweep = auto
Detector function = peak, Trace = max hold

8.4 Test Result

BAND EDGE Graphs			
GFSK/LCH		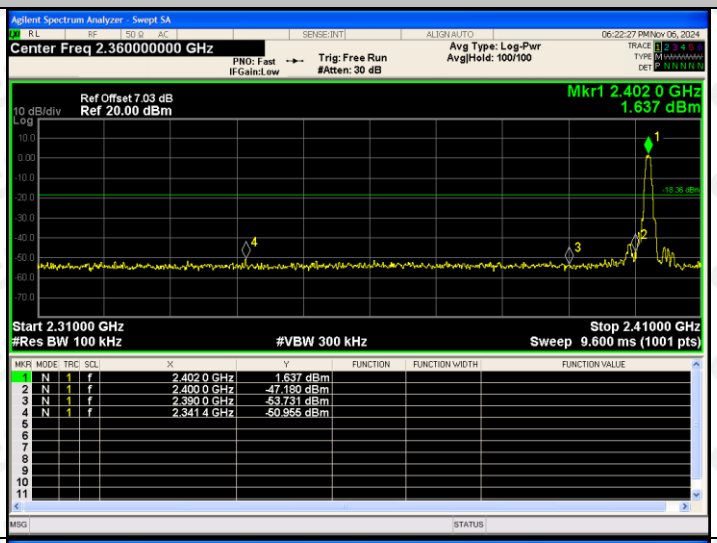	
GFSK/HCH		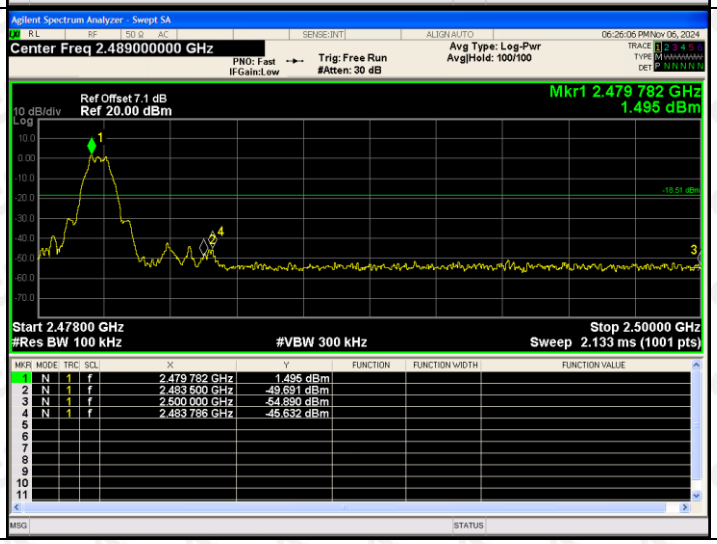	

RF Conducted Spurious Emissions Graphs		
GFSK/LCH		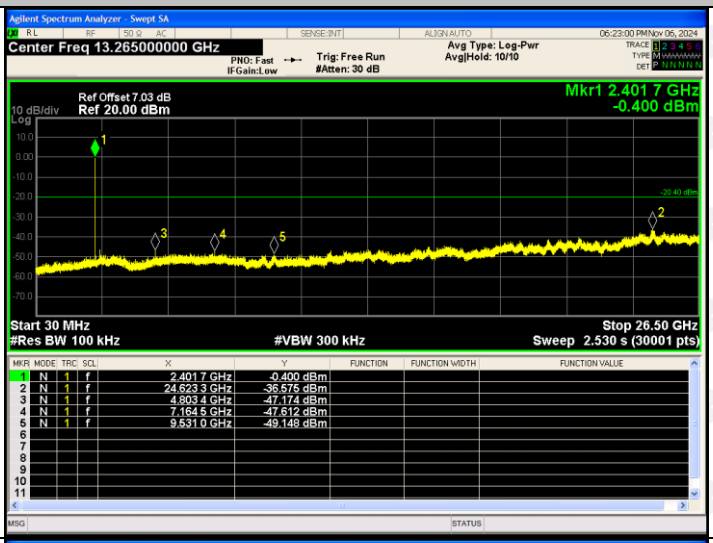
GFSK/MCH		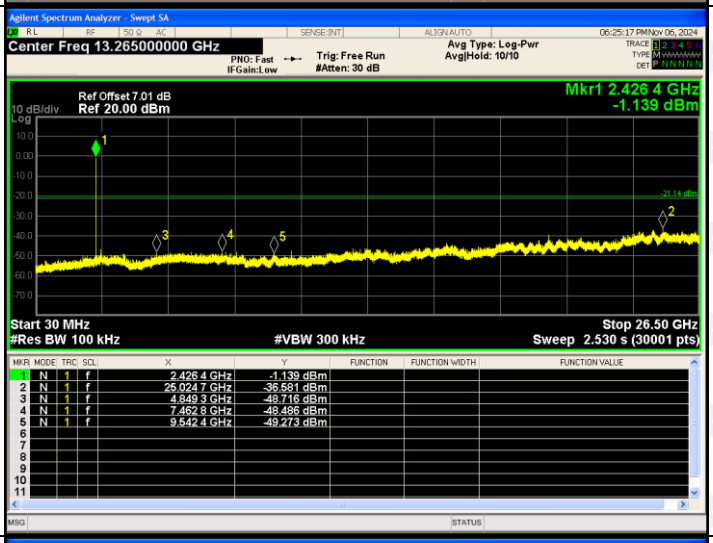
GFSK/HCH		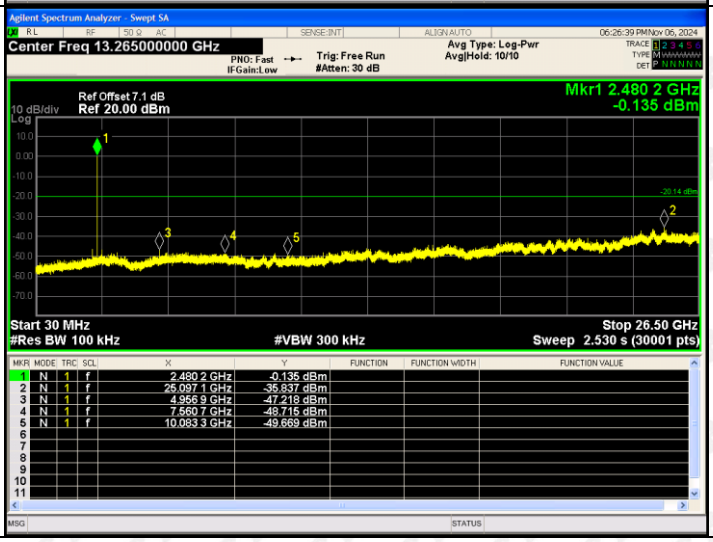

9. COUDUCTED OUTPUT POWER

9.1 Block Diagram Of Test Setup

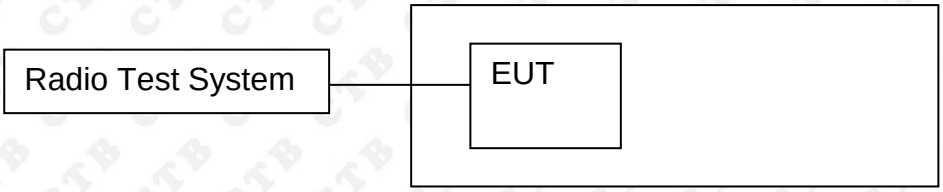

9.2 Limit

FCC Part15 (15.247) , Subpart C				
Section	Test Item	Limit	Frequency Range (MHz)	Result
15.247(b)(3)	Output Power	1 watt or 30dBm	2400-2483.5	PASS

9.3 Test procedure

1. Remove the antenna from the EUT and then connect a low RF cable from the antenna port to the spectrum.
2. Set the spectrum analyzer: RBW = 2MHz. VBW = 6MHz. Channel power measurement.
Sweep = auto; Detector Function = peak.
3. Keep the EUT in transmitting at lowest, middle and highest channel individually. Record the max value.

9.4 Test Result

Mode	Channel.	Maximum Output Power [dBm]	Limit[dBm]	Verdict
GFSK	LCH	1.632	30	PASS
	MCH	1.832	30	PASS
	HCH	1.576	30	PASS

Duty Cycle

Mode	Channel.	Duty Cycle(%)	Correction Factor (dB)
GFSK	LCH	100	0
	MCH	100	0
	HCH	100	0

Test Graph:

GFSK Low channel		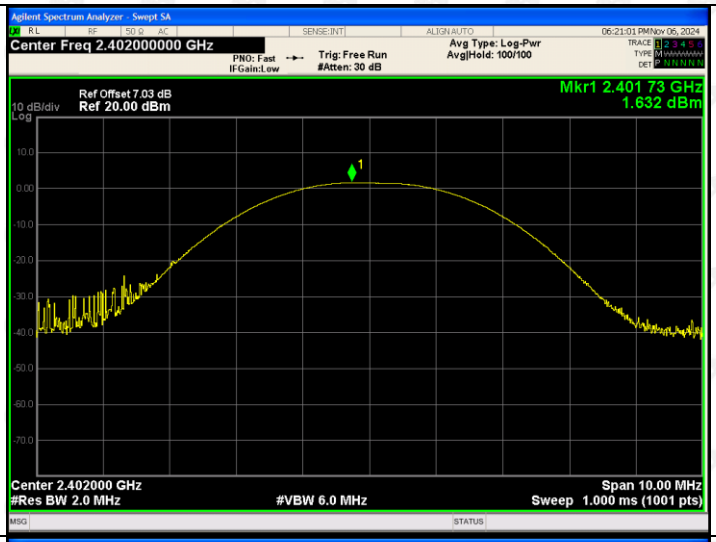	
GFSK Mid channel		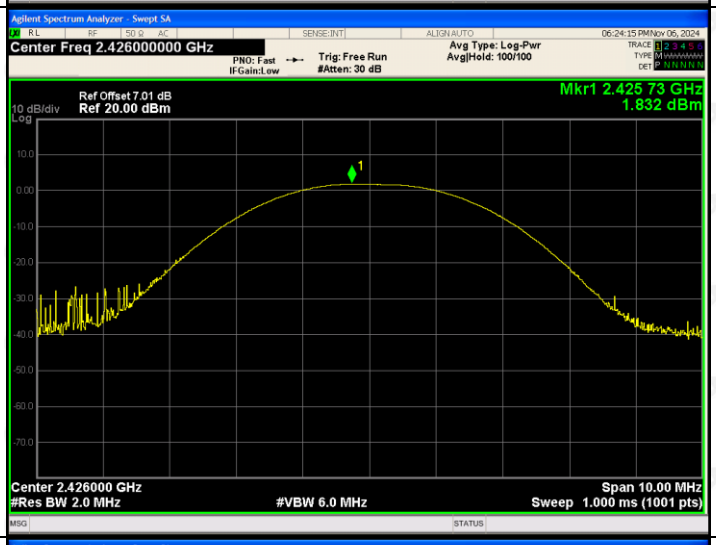	
GFSK High channel		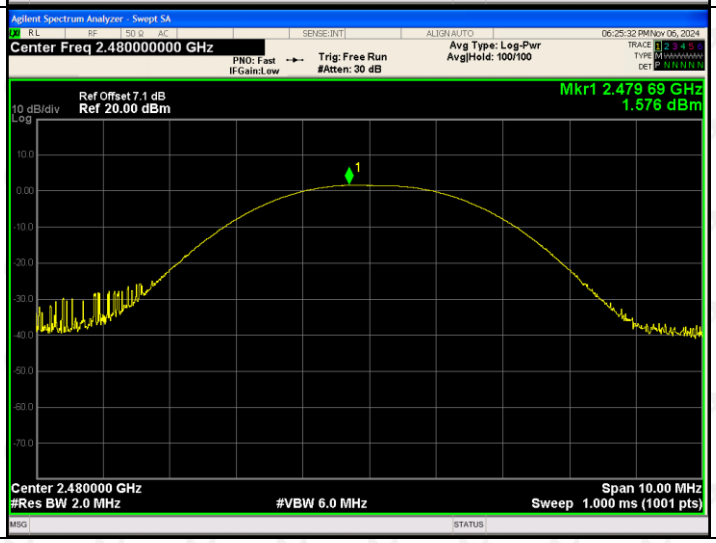	

10. 6DB OCCUPIED BANDWIDTH

10.1 Block Diagram Of Test Setup

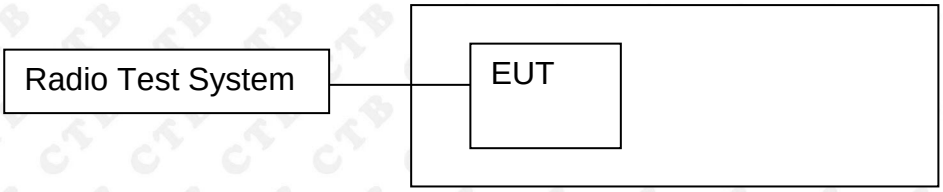

10.2 Limit

FCC Part15 (15.247) , Subpart C				
Section	Test Item	Limit	Frequency Range (MHz)	Result
15.247(a)(2)	Bandwidth	>= 500KHz (6dB bandwidth)	2400-2483.5	PASS

10.3 Test procedure

1. Rem1. Set RBW = 100 kHz.
2. Set the video bandwidth (VBW) ≥ 3 x RBW.
3. Detector = Peak.
4. Trace mode = max hold.
5. Sweep = auto couple.
6. Allow the trace to stabilize.
7. Measure the maximum width of the emission that is constrained by the frequencies associated with the two outermost amplitude points (upper and lower frequencies) that are attenuated by 6 dB relative to the maximum level measured in the fundamental emission.

10.4 Test Result

Test Mode	Frequency	6dB Bandwidth (MHz)	Limit (KHz)	Result
GFSK	Low channel	0.664	>= 500	PASS
	Mid channel	0.652	>= 500	PASS
	High channel	0.663	>= 500	PASS

Note: All modes of operation were Pre-scan and the worst-case emissions are reported.

Test Graph:

GFSK Low channel		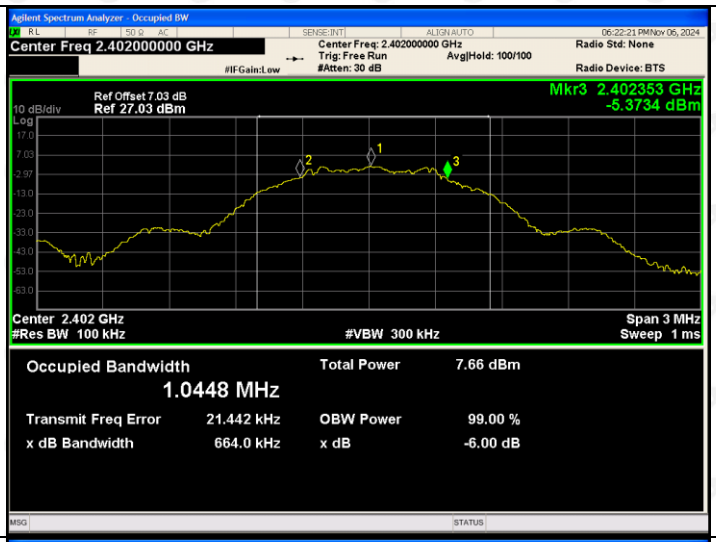	
GFSK Mid channel		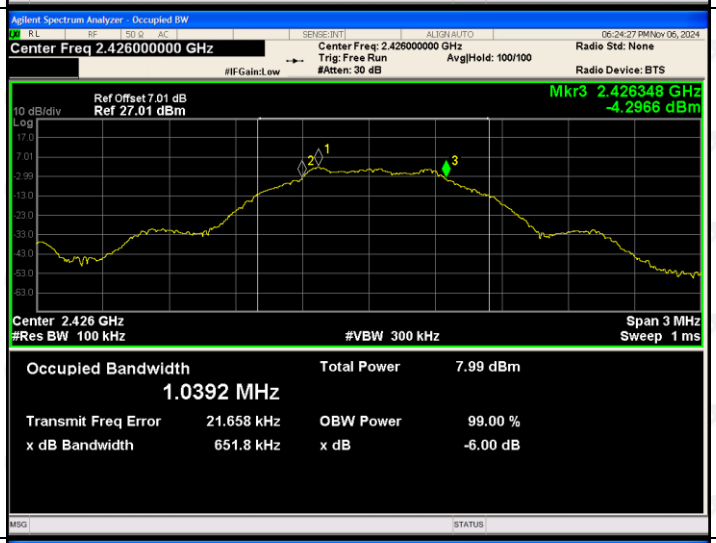	
GFSK High channel		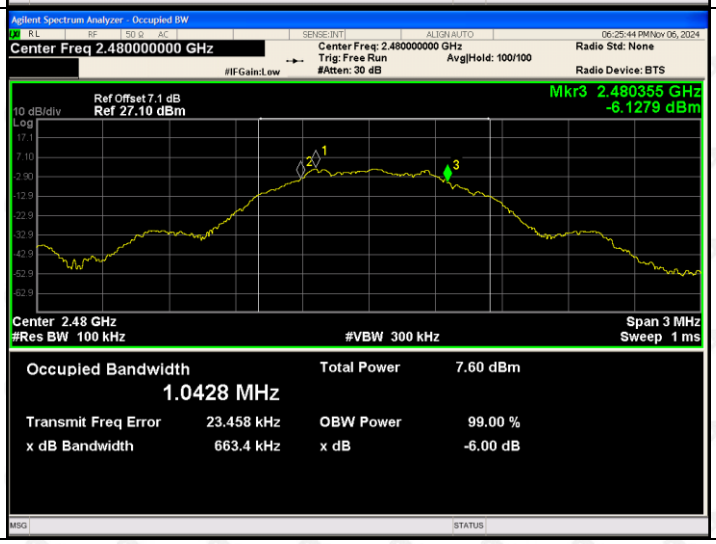	

11. POWER SPECTRAL DENSITY

11.1 Block Diagram Of Test Setup

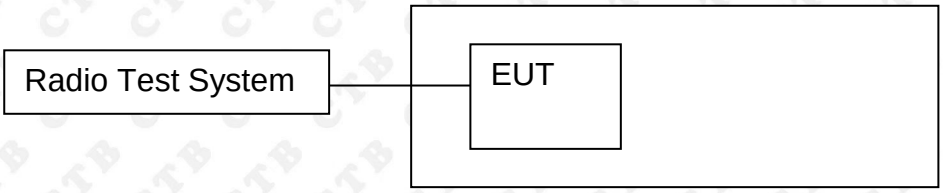

11.2 Limit

FCC Part15 (15.247) , Subpart C				
Section	Test Item	Limit	Frequency Range (MHz)	Result
15.247	Power Spectral Density	8 dBm (in any 3KHz)	2400-2483.5	PASS

11.3 Test procedure

1. Set analyzer center frequency to DTS channel center frequency.
2. Set the span to 1.5 times the DTS bandwidth.
3. Set the RBW to: 3 kHz ≤ RBW ≤ 100 kHz.
4. Set the VBW ≥ 3 x RBW.
5. Detector = peak.
6. Sweep time = auto couple.
7. Trace mode = max hold.
8. Allow trace to fully stabilize.
9. Use the peak marker function to determine the maximum amplitude level within the RBW.
10. If measured value exceeds limit, reduce RBW (no less than 3 kHz) and repeat.

11.4 Test Result

Mode	Channel.	Power Spectral Density (dBm/3kHz)	Limit(dBm/3kHz)	Verdict
GFSK	LCH	-13.556	8	PASS
GFSK	MCH	-13.577	8	PASS
GFSK	HCH	-13.796	8	PASS

Test Graph

Graphs			
GFSK/LCH		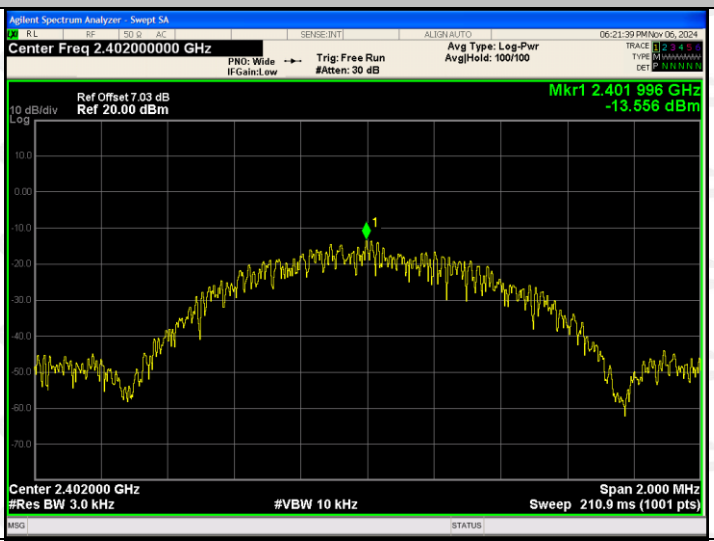	
GFSK/MCH		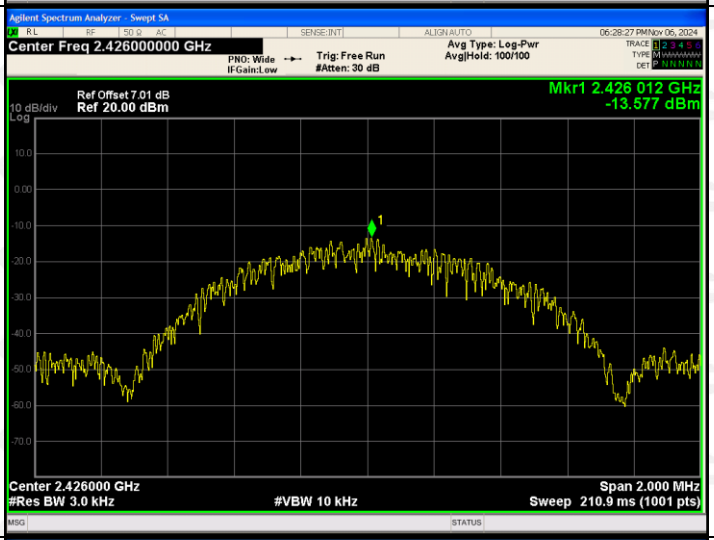	
GFSK/HCH		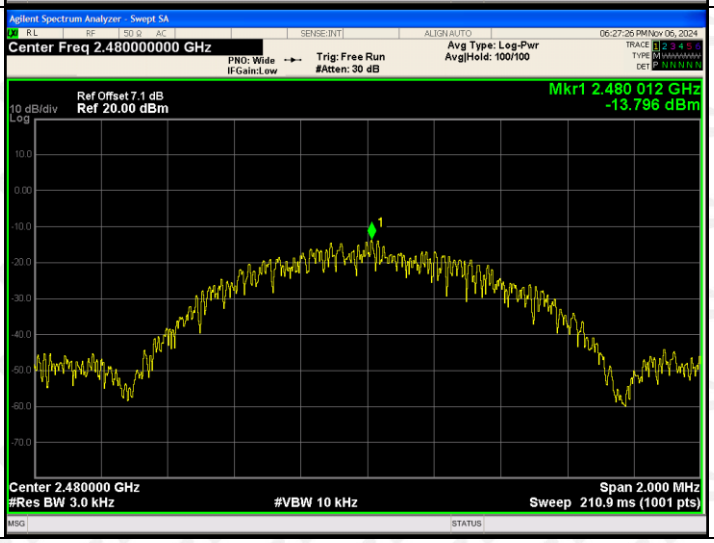	

12. ANTENNA REQUIREMENT

15.203 requirement:
An intentional radiator shall be designed to ensure that no antenna other than that furnished by the responsible party shall be used with the device. The use of a permanently attached antenna or of an antenna that uses a unique coupling to the intentional radiator, the manufacturer may design the unit so that a broken antenna can be replaced by the user, but the use of a standard antenna jack or electrical connector is prohibited.
15.247(b) (4) requirement:
The conducted output power limit specified in paragraph (b) of this section is based on the use of antennas with directional gains that do not exceed 6 dBi. Except as shown in paragraph (c) of this section, if transmitting antennas of directional gain greater than 6 dBi are used, the conducted output power from the intentional radiator shall be reduced below the stated values in paragraphs (b)(1), (b)(2), and (b)(3) of this section, as appropriate, by the amount in dB that the directional gain of the antenna exceeds 6 dBi.

EUT Antenna:

The EUT antenna is PCB antenna. The best case gain of the antenna is -2.39dBi.

13. EUT PHOTOGRAPHS

External Photos
EUT Photo 1

EUT Photo 2

EUT Photo 3

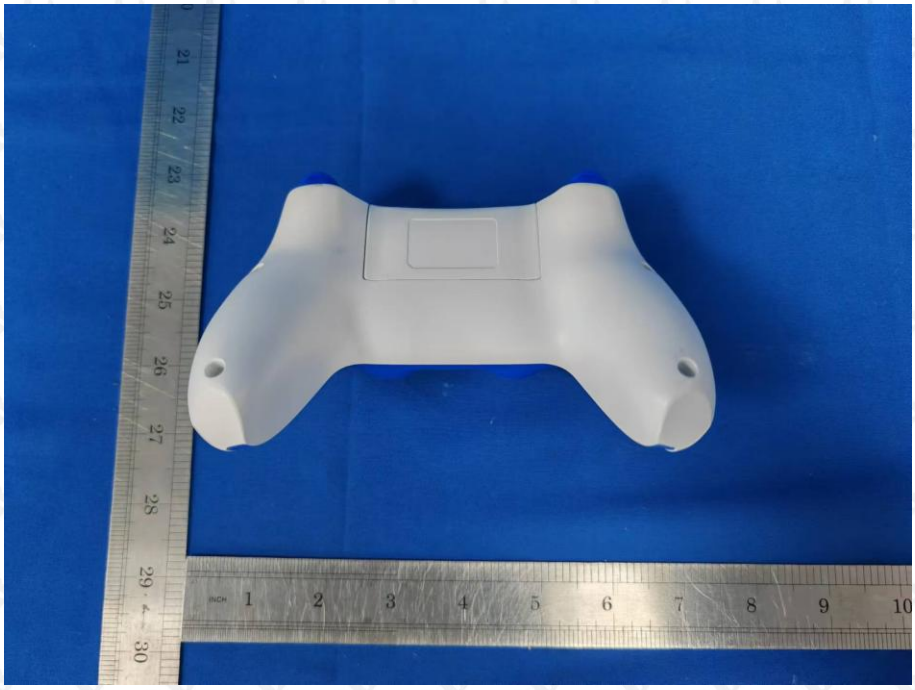

EUT Photo 4

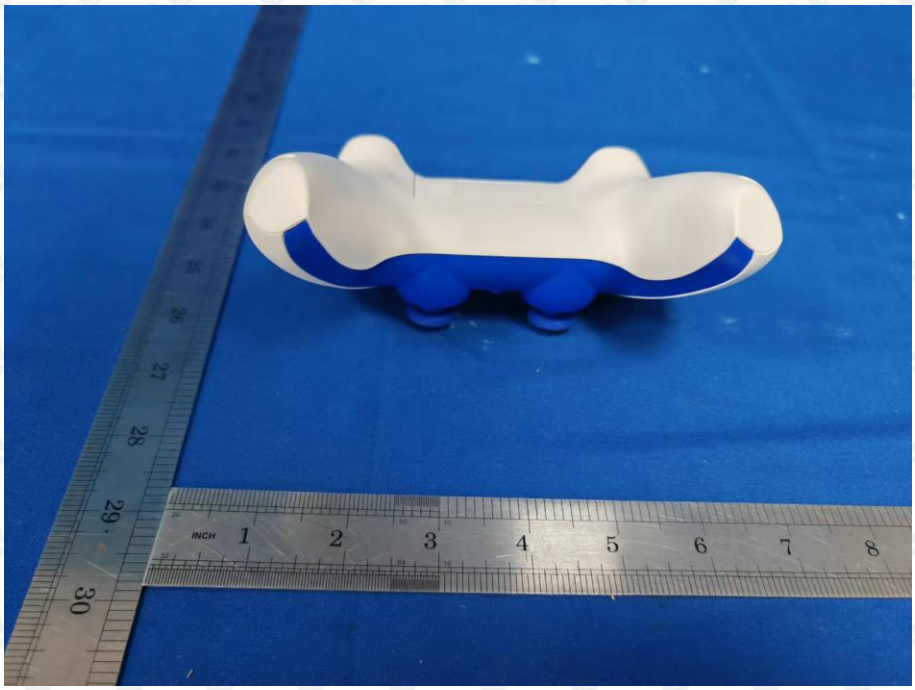

EUT Photo 5

EUT Photo 6

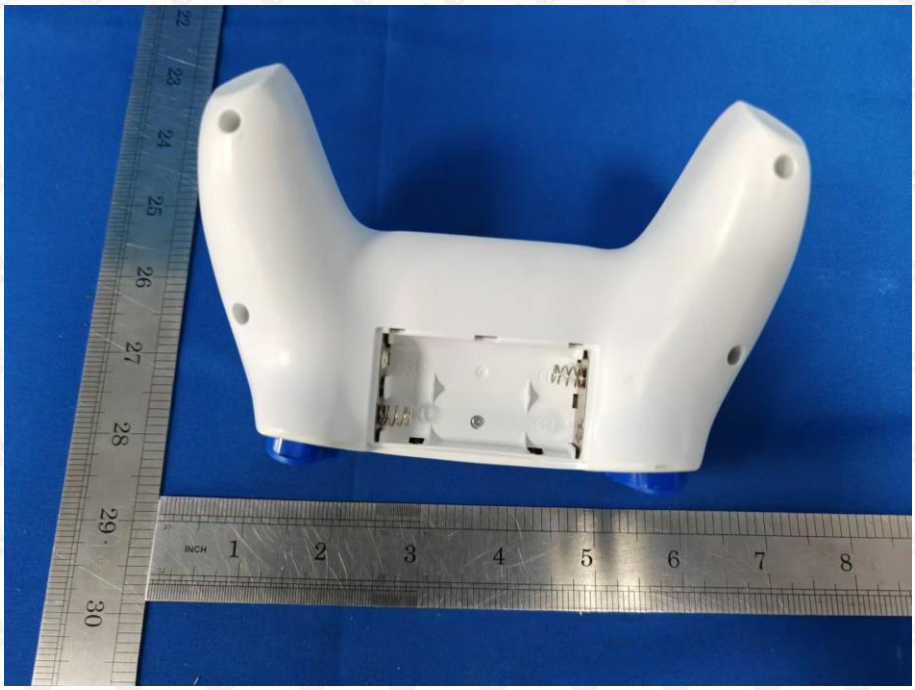

EUT Photo 7

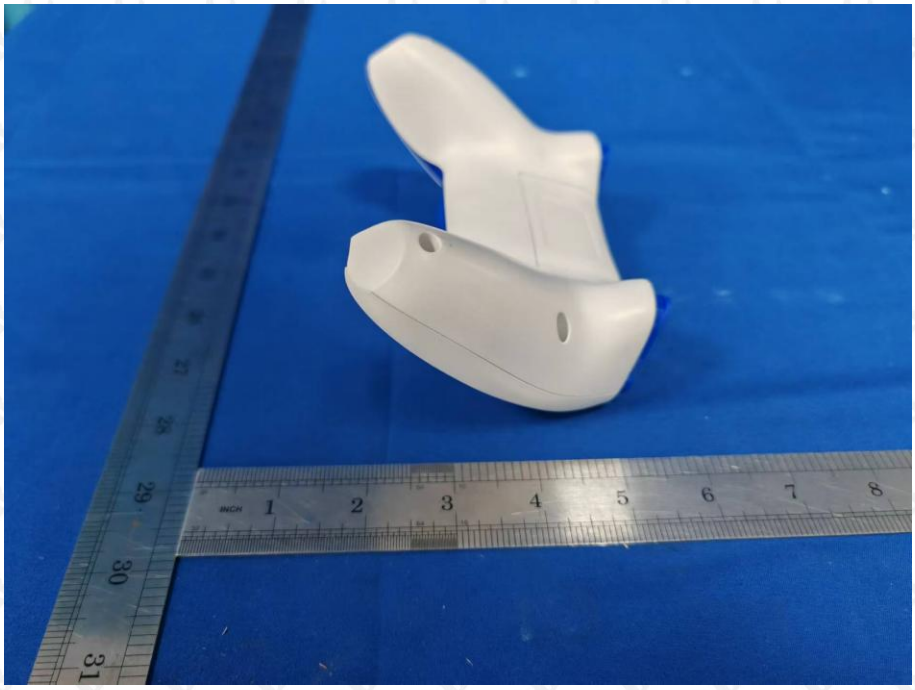

EUT Photo 8

14. EUT TEST SETUP PHOTOGRAPHS

Radiated Emissions

Below 1G

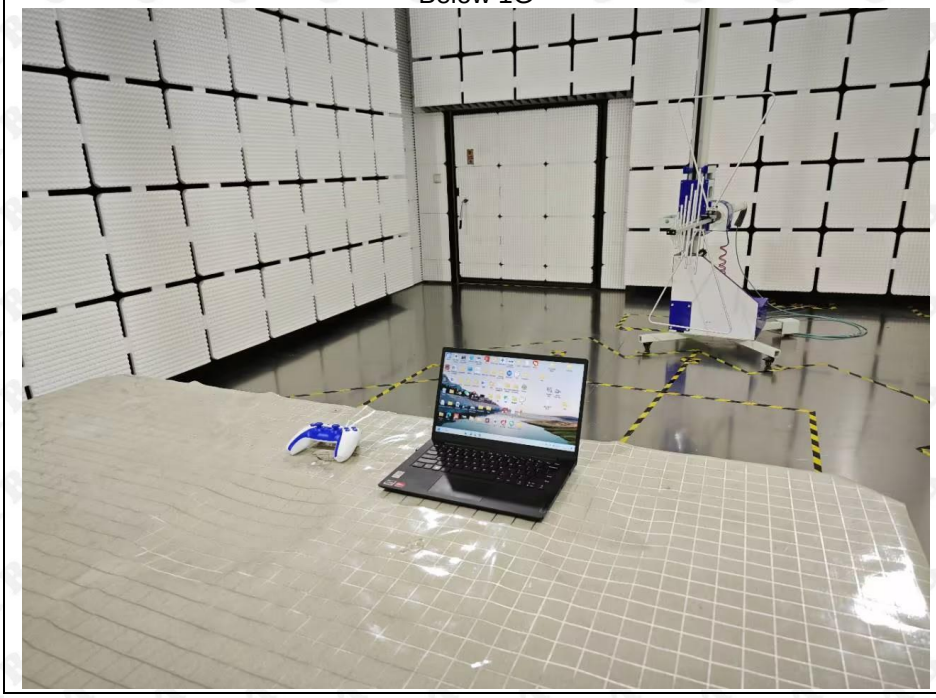

Above 1G

※※※※※ **END OF REPORT** ※※※※※