Instruction manual

Model: T29
Describe Wireless headset

List of items

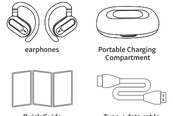

1.Products

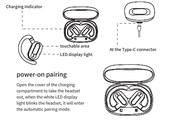

power-on pairing

Open the cover of the charging compartment to take the headset out, when the white LED display light blinks the headset, it will enter the automatic pairing mode.

2. wireless pairing

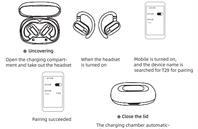

3. usage

In-ear mode
Single touch Play/Pause
Incoming call: click to answer, then click to hang up

In-ear mode
Three touches on the right ear Volume up
Three touches on the left ear Volume down

In-ear mode
Double-touch in the left ear: Play the previous song.
Double-touch in right ear Play next song

In-ear mode
Reject call:Long press 1.5S
Power on/off:Long press 3s
Wake up Siri:Long press 2s

Headphone Wearing

1. Take out the headset and peel off the insulation sticker

3. Adjust the headset to a comfortable position

2.Wear it along the back of the ear

4. Headset ready

5. Basic specification parameters

Transmission distance : 10m
Battery Capacity : 40mAh
Duration of use : about 12h (headphones)
Charging time : approx. 1.5h (headphones)
Input Specification : 5V=40mA
Charging case specifications
Battery Capacity:300mAh
Charging time: about 1.5h
Charging parameters:5V-300mA

Warranty Description

Dear customer, hello!
Thank you for patronizing our products, in order to ensure your interests, please read the instructions carefully after you buy this product, as well as the following: (the following cases do not belong to the scope of the warranty, the company can provide paid services, please note)

1, not in accordance with the instructions for operation, use, storage, resulting in the product failure and damage.
2, unauthorized graffiti, tearing the product packaging and bar code.
3, unauthorized changes to the factory settings and dismantle the machine for repair.
4, accidental factors or human-induced damage to the product, such as the input of substandard voltage, high temperature, water, damage, serious oxidation of the product or rust.
5, due to irresistible, such as earthquakes, fires, floods, lightning strikes and other causes of failure and damage.

caveat

- Prolonged use of headphones may cause hearing damage, please rationalize the use of time
- Do not charge with substandard chargers and high voltage currents.
- Do not throw the product to avoid damage due to dropping.
- Do not disassemble, repair or modify this product by yourself.
- Do not use chemical solvents to wipe the product

6. “One-Click” Instructions

1.Prepare before use

First scan the QR code or the APP store to download the app

Android OR Code Download

IOS Code Download

Before using the translation headset, please follow these steps:
Scan the QR code of the manual/packaging box to download and install;
If all major mobile APP store, search for “one-click” app.
Make sure your headphones are fully charged.

2.Use the procedure

Open the “One-Click” app and tap on “Translation Earbuds”tbaccess the main interface.Click “Disconnect” in the upper rightcorner of the” Translate Earphones” interface, find the earbuds name corresponding to your earbuds in the Settings of the mobile phone system and connect it, and return tothe “Translate earbuds”

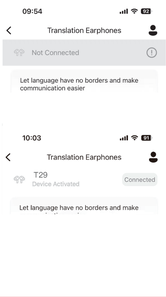

Depending on your needs, the app offers three translation modes, Select a mode by tapping its name, and follow the on-screen instructions to proceed.

Touch Mode

To speak, touch the earbud and wait for a “beep” soundbefore starting, Both users will hear the translation simultaneously, When the other person wants to speak they can touch their earbud and wait for the “beep before beginning.

Speaker Mode

You tap/double tap the headset (or tap the bottom half screen of the phone) to start talking, and then the phone will play the translated content, Tap the top half screen of the phone, indicating that the other person is talking into the phone, and you will hear the translated content from the earbuds,

Free talk Mode

Two people, each wearing a headset, tap/double tap the earbuds, (or tap on the screen to start recognition), real-time translation, free hands, free communication,

Ofine translation

First of all, in the case of connecting to the network, download the source language and target language required for translation in advance. wear headphones to enter the offline translation, and click the microphone button below to start speaking.

Audio/video call translation

Click the “Audio/Video Call Translation” function, users can choose video call translation or voice call translation according to their needs in this interface, set the language of both parties, and then click Invite friends to call, share the link to friends to translate the audio and video call with friends as shown,

Photographing

The translation results can be displayed in two ways: graphic comparison and text comparison . You can choose according to your preferences, and it can be used for taking photos of tourist signs, ordering menus, learning and other scenes.
Note: Offline photo translation will not be available if you do not purchase offline translation

3.Setting
Go to the app’s main interface and tap the icon in the top-right corner to access “My Profile.” From there, select “Settings” to configure basic preferences.
System language (Android adaptive mobile phone system language):
To change the app’s language, tap “System Language” and choose your preferred option. The app interface will update to reflect your selection.

4.Common Problems

Fully charge the earbuds before uses for the first time.Make sure that the connection is successful,Lopen any music APP, check whether there is sound in theleft and right ears.
Connection: Place the translation earbuds intothe charging case, then remove and reinsert them.
Ensure the earbuds and charging case sync, indicated bythe translation earbuds lighting up. Once they light up,take them out, wear both earbuds, and search for therearbuds on your phone’s settings.

Product warranty card

Warranty terms

1、To purchase this product, please fill in this card carefully and read the following warranty terms carefully to ensure that the product is guaranteed
1) Users should carefully keep this card when purchasing products, and ask the seller to seal for confirmation.
2) This warranty card shall be provided at the time of warranty.
3)The information added in this warranty card is true, otherwise it will be invalid.
4)The product warranty period is one year, During the warranty period, if the product fails due to poor quality or manufacturing problems of theoriginal components, the company will provide free maintenance and parts replacement.
2.The product is damaged and cannot be used normally due to the following reasons, which is not within the scope of warranty.
1) Damage caused by use and installation not in accordance with the instructions.
2)Any damage thought or accidentally caused.
3)Repair, modification or broken product sealing sticker not approved bythe company.
4)Aging, bruise and scratch of product surface shell.
5)After the warranty period expires, users can still get the maintenanc eservices provided by our company, but they have to pay corresponding fees.

product name		User name	
purchas date		User phone number	
User address		Fault Description	

FCC Warning

This device complies with part 15 of the FCC Rules. Operation is subject to the following two conditions: (1) This device may not cause harmful interference, and (2) this device must accept any interference received, including interference that may cause undesired operation.

Any Changes or modifications not expressly approved by the party responsible for compliance could void the user's authority to operate the equipment.

Note: This equipment has been tested and found to comply with the limits for a Class B digital device, pursuant to part 15 of the FCC Rules. These limits are designed to provide reasonable protection against harmful interference in a residential installation. This equipment generates uses and can radiate radio frequency energy and, if not installed and used in accordance with the instructions, may cause harmful interference to radio communications. However, there is no guarantee that interference will not occur in a particular installation. If this equipment does cause harmful interference to radio or television reception, which can be determined by turning the equipment off and on, the user is encouraged to try to correct the interference by one or more of the following measures:

-Reorient or relocate the receiving antenna.

-Increase the separation between the equipment and receiver.

-Connect the equipment into an outlet on a circuit different from that to which the receiver is connected.

-Consult the dealer or an experienced radio/TV technician for help.

The device has been evaluated to meet general RF exposure requirement. The device can be used in portable exposure condition without restriction.