Shenzhen CTL Testing Technology Co., Ltd.
Tel: +86-755-89486194 E-mail: ctl@ctl-lab.com

TEST REPORT

FCC PART 15.247

Report Reference No......: **CTL2410243061-WF**

Compiled by: (position+printed name+signature)	Happy Guo (File administrators)	Happy Guo
Tested by: (position+printed name+signature)	Wuqiang Wu (Test Engineer)	Wuqiang Wu
Approved by: (position+printed name+signature)	Ivan Xie (Manager)	Ivan Xie

Product Name..... :	R-type page flipping grip
Model/Type reference.....:	RYT-WLQ-S03
List Model(s).....:	RYT-WLQ-S**（* can be 0-9）
Trade Mark..... :	RRVM
FCC ID..... :	**2BMG9-WLQ-S03**
Applicant's name..... :	**Shenzhen Rongyitong Industrial Co., Ltd**
Address of applicant.....:	431A, Commercial Building, Dawangshan Plaza, Shajing, Bao'an District, Shenzhen, Guangdong Province
Test Firm.....:	**Shenzhen CTL Testing Technology Co., Ltd.**
Address of Test Firm.....:	Floor 1-A, Baisha Technology Park, No.3011, Shahexi Road, Nanshan District, Shenzhen, China 518055
Test specification.....:	
Standard.....:	**FCC Part 15.247:** Operation within the bands 902-928 MHz, 2400-2483.5 MHz and 5725-5850 MHz.
TRF Originator.....:	Shenzhen CTL Testing Technology Co., Ltd.
Master TRF..... :	Dated 2011-01
Date of receipt of test item..... :	Oct. 28, 2024
Date of Test Date.....:	Oct. 29, 2024 - Dec. 06, 2024
Date of Issue.....:	Dec. 09, 2024
Result..... :	**Pass**

Shenzhen CTL Testing Technology Co., Ltd. All rights reserved.
This publication may be reproduced in whole or in part for non-commercial purposes as long as the Shenzhen CTL Testing Technology Co., Ltd. is acknowledged as copyright owner and source of the material. Shenzhen CTL Testing Technology Co., Ltd. takes no responsibility for and will not assume liability for damages resulting from the reader's interpretation of the reproduced material due to its placement and context.

TEST REPORT

Test Report No. :	CTL2410243061-WF	Dec. 09, 2024 Date of issue

Equipment under Test	:	R-type page flipping grip
Sample No	:	CTL2410243061
Model /Type	:	RYT-WLQ-S03
Listed Models	:	RYT-WLQ-S**（* can be 0-9）
Applicant	:	**Shenzhen Rongyitong Industrial Co., Ltd**
Address	:	431A, Commercial Building, Dawangshan Plaza, Shajing, Bao'an District, Shenzhen, Guangdong Province
Manufacturer	:	**Shenzhen Rongyitong Industrial Co., Ltd**
Address	:	431A, Commercial Building, Dawangshan Plaza, Shajing, Bao'an District, Shenzhen, Guangdong Province

Test result	Pass *

∗ In the configuration tested, the EUT complied with the standards specified page 5.

The test results presented in this report relate only to the object tested.
This report shall not be reproduced, except in full, without the written approval of the issuing testing laboratory.

** Modified History **

Revisions	Description	Issued Data	Report No.	Remark
Version 1.0	Initial Test Report Release	2024-12-09	CTL2410243061-WF	Tracy Qi

Table of Contents Page

1. SUMMARY 5

1.1. TEST STANDARDS 5
1.2. TEST DESCRIPTION 5
1.3. TEST FACILITY 6
1.4. STATEMENT OF THE MEASUREMENT UNCERTAINTY 6

2. GENERAL INFORMATION 8

2.1. ENVIRONMENTAL CONDITIONS 8
2.2. GENERAL DESCRIPTION OF EUT 8
2.3. DESCRIPTION OF TEST MODES AND TEST FREQUENCY 9
2.4. EQUIPMENTS USED DURING THE TEST 10
2.5. RELATED SUBMITTAL(S) / GRANT (S) 11
2.6. MODIFICATIONS 11

3. TEST CONDITIONS AND RESULTS 12

3.1. CONDUCTED EMISSIONS TEST 12
3.2. RADIATED EMISSIONS AND BAND EDGE 15
3.3. MAXIMUM CONDUCTED OUTPUT POWER 29
3.4. POWER SPECTRAL DENSITY 30
3.5. 6DB BANDWIDTH 31
3.6. OUT-OF-BAND EMISSIONS 32
3.7. ANTENNA REQUIREMENT 33

4. TEST SETUP PHOTOS OF THE EUT 34

5. PHOTOS OF THE EUT 36

1. SUMMARY

1.1. TEST STANDARDS

The tests were performed according to following standards:

FCC Rules Part 15.247: Frequency Hopping, Direct Spread Spectrum and Hybrid Systems that are in operation within the bands of 902-928 MHz, 2400-2483.5 MHz, and 5725-5850 MHz

ANSI C63.10: 2013: American National Standard for Testing Unlicensed Wireless Devices

KDB 558074 D01 v05r02: KDB558074 D01 15.247 Meas Guidance v05r02

1.2. Test Description

FCC PART 15.247		
FCC Part 15.207	AC Power Conducted Emission	PASS
FCC Part 15.247(a)(2)	6dB Bandwidth	PASS
FCC Part 15.247(d)	Spurious RF Conducted Emission	PASS
FCC Part 15.247(b)	Maximum Conducted Output Power	PASS
FCC Part 15.247(e)	Power Spectral Density	PASS
FCC Part 15.109/ 15.205/ 15.209	Radiated Emissions	PASS
FCC Part 15.247(d)	Band Edge	PASS
FCC Part 15.203/15.247 (b)	Antenna Requirement	PASS

1.3. Test Facility

1.3.1 Address of the test laboratory

Shenzhen CTL Testing Technology Co.,Ltd.
Floor 1-A, Baisha Technology Park, No.3011, Shahexi Road, Nanshan District, Shenzhen, China 518055
There is one 3m semi-anechoic chamber and two line conducted labs for final test. The Test Sites meet the requirements in documents ANSI C63.10 and CISPR 32/EN 55032 requirements.

1.3.2 Laboratory accreditation

The test facility is recognized, certified, or accredited by the following organizations:

CNAS-Lab Code: L7497

Shenzhen CTL Testing Technology Co., Ltd. has been assessed and proved to be in compliance with CNAS-CL01 Accreditation Criteria for Testing and Calibration Laboratories (identical to ISO/IEC 17025: 2017 General Requirements) for the Competence of Testing and Calibration Laboratories.

A2LA-Lab Cert. No. 4343.01

Shenzhen CTL Testing Technology Co., Ltd, EMC Laboratory has been accredited by A2LA for technical competence in the field of electrical testing, and proved to be in compliance with ISO/IEC 17025: 2017 General Requirements for the Competence of Testing and Calibration Laboratories and any additional program requirements in the identified field of testing.

IC Registration No.: 9618B

CAB identifier: CN0041

The 3m alternate test site of Shenzhen CTL Testing Technology Co., Ltd. EMC Laboratory has been registered by Innovation, Science and Economic Development Canada to test to Canadian radio equipment requirements with Registration No.: 9618B on Jan. 22, 2019.

FCC-Registration No.: 399832

Designation No.: CN1216

Shenzhen CTL Testing Technology Co., Ltd. EMC Laboratory has been registered and fully described in a report filed with the (FCC) Federal Communications Commission. The acceptance letter from the FCC is maintained in our files. Registration 399832, December 08, 2017.

1.4. Statement of the measurement uncertainty

The data and results referenced in this document are true and accurate. The reader is cautioned that there may be errors within the calibration limits of the equipment and facilities. The measurement uncertainty was calculated for all measurements listed in this test report acc. to CISPR 16 - 4 “Specification for radio disturbance and immunity measuring apparatus and methods – Part 4: Uncertainty in EMC Measurements“ and is documented in the Shenzhen CTL Testing Technology Co., Ltd. quality system acc. to DIN EN ISO/IEC 17025. Furthermore, component and process variability of devices similar to that tested may result in additional deviation. The manufacturer has the sole responsibility of continued compliance of the device.
Hereafter the best measurement capability for CTL laboratory is reported:

Test	Measurement Uncertainty	Notes
Transmitter power Radiated	±2.20 dB	(1)
Radiated Emission9KHz~30MHz	±3.66dB	(1)
Radiated Emission 30~1000MHz	±4.10dB	(1)
Radiated Emission Above 1GHz	±4.32dB	(1)
DTS Bandwidth	±1.9%	(1)
Maximum Conducted Output Power	± 1.18 dB	(1)

Maximum Power Spectral Density Level	±0.98 dB	(1)
Band-edge	±1.21dB	(1)
Unwanted Emissions In Non-restricted Freq Bands	9kHz-7GHz:±1.09dB 7GHz-26.5GHz: ±3.27dB	(1)

(1) This uncertainty represents an expanded uncertainty expressed at approximately the 95% confidence level using a coverage factor of k=1.96.

2. GENERAL INFORMATION

2.1. Environmental conditions

During the measurement the environmental conditions were within the listed ranges:

Normal Temperature:	25°C
Relative Humidity:	55 %
Air Pressure:	101 kPa

2.2. General Description of EUT

Product Name:	R-type page flipping grip
Model/Type reference:	RYT-WLQ-S03
Power supply:	DC 3.7V from battery
Bluetooth LE	
Supported type:	Bluetooth Low Energy
Modulation:	GFSK
Operation frequency:	2402MHz to 2480MHz
Channel number:	40
Channel separation:	2MHz
Antenna type:	PCB Antenna
Antenna gain:	-0.58dBi

Note1: For more details, please refer to the user's manual of the EUT.
Note2: Antenna gain provided by the applicant.

2.3. Description of Test Modes and Test Frequency

The Applicant provides communication tools software to control the EUT for staying in continuous transmitting (Duty Cycle more than 98%) and receiving mode for testing.

There are 40 channels provided to the EUT and Channel 00/19/39 were selected for BLE test.

Test Modes	BLE 1M Continuous Transmitting	BLE 2M Continuous Transmitting
1	■	
2		■

Operation Frequency List：

Channel	Frequency (MHz)
00	**2402**
02	2404
03	2406
⋮	⋮
19	**2440**
⋮	⋮
37	2476
38	2478
39	**2480**

Note: The line display in grey were the channel selected for testing

2.4. Equipments Used during the Test

Conducted Emission						
Item	Test Equipment	Manufacturer	Model No.	Serial No.	Last Cal.	Cal.Due
EMI Test Receiver		ROHDE & SCHWARZ	ESCI	1166.5950.03	2024/04/30	2025/04/29
LISN		R&S	ESH2-Z5	860014/010	2024/04/30	2025/04/29
Limitator		ROHDE & SCHWARZ	ESH3-Z2	100408	2024/04/30	2025/04/29
Software:						
Name of Software:				Version:		
ES-K1				V1.71		

Radiated Emissions and Band Edge					
Test Equipment	Manufacturer	Model No.	Serial No.	Calibration Date	Calibration Due Date
Active Loop Antenna	Da Ze	ZN30900A	/	2024/04/30	2025/04/29
Double cone logarithmic antenna	Schwarzbeck	VULB 9168	824	2023/02/13	2026/02/12
Horn Antenna	Sunol Sciences Corp.	DRH-118	A062013	2021/12/23	2024/12/22
Horn Antenna	Ocean Microwave	OBH100400	26999002	2021/12/22	2024/12/21
Amplifier	Agilent	8449B	3008A02306	2024/04/30	2025/04/29
Amplifier	Brief&Smart	LNA-4018	2104197	2024/05/03	2025/05/02
EMI Test Receiver	R&S	ESCI	1166.5950.03	2024/04/30	2025/04/29
Spectrum Analyzer	Keysight	N9020A	MY53420874	2024/05/01	2025/04/30
Test software					
Name of Software			Version		
EZ_EMC(Below 1GHz)			V1.1.4.2		
EZ_EMC(Above 1GHz)			V1.1.4.2		

Maximum Peak Output Power & 20dB Bandwidth & Frequency Separation & Number of hopping frequency & Dwell Time & Out-of-band Emissions					
Test Equipment	Manufacturer	Model No.	Serial No.	Calibration Date	Calibration Due Date
Spectrum Analyzer	Keysight	N9020A	MY53420874	2024/05/01	2025/04/30
Temperature/Humidity Meter	Ji Yu	MC501	/	2024/05/04	2025/05/03
Test Software					
Name of Software			Version		
TST-PASS			V2.0		

2.5. Related Submittal(s) / Grant (s)

This submittal(s) (test report) is intended to comply with Section 15.247 of the FCC Part 15, Subpart C Rules.

2.6. Modifications

No modifications were implemented to meet testing criteria.

3. TEST CONDITIONS AND RESULTS

3.1. Conducted Emissions Test

LIMIT

FCC CFR Title 47 Part 15 Subpart C Section 15.207

Frequency range (MHz)	Limit (dBuV)	
	Quasi-peak	Average
0.15-0.5	66 to 56*	56 to 46*
0.5-5	56	46
5-30	60	50

* Decreases with the logarithm of the frequency.

TEST CONFIGURATION

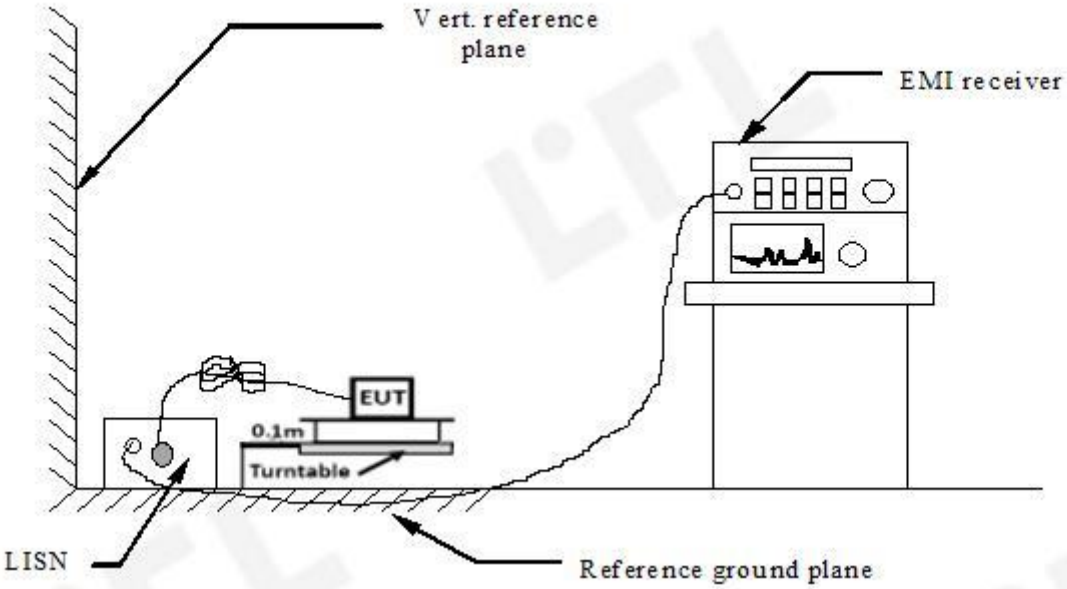

TEST PROCEDURE

1. The equipment was set up as per the test configuration to simulate typical actual usage per the user's manual. The EUT is a floor type; a wooden table with a height of 0.1 meters is used and is placed on the ground plane as per ANSI C63.10:2013.
2. Support equipment, if needed, was placed as per ANSI C63.10:2013.
3. All I/O cables were positioned to simulate typical actual usage as per ANSI C63.10:2013.
4. The adapter received AC120V/60Hz power through a Line Impedance Stabilization Network (LISN) which supplied power source and was grounded to the ground plane.
5. All support equipments received AC power from a second LISN, if any.
6. The EUT test program was started. Emissions were measured on each current carrying line of the EUT using a spectrum Analyzer / Receiver connected to the LISN powering the EUT. The LISN has two monitoring points: Line 1 (Hot Side) and Line 2 (Neutral Side). Two scans were taken: one with Line 1 connected to Analyzer / Receiver and Line 2 connected to a 50 ohm load; the second scan had Line 1 connected to a 50 ohm load and Line 2 connected to the Analyzer / Receiver.
7. Analyzer / Receiver scanned from 150 KHz to 30MHz for emissions in each of the test modes.

8. During the above scans, the emissions were maximized by cable manipulation.

TEST RESULTS

Note: All modes are tested, and only the worst mode above is captured (Test Mode 2).

Line:	L

Shenzhen CTL Testing Technology Co., Ltd.

Voltage Mains Test FCC PART 15C

```
EUT:                    RYT-WLQ-S03
Manufacturer:           Shenzhen Rongyitong Industrial Co., Ltd
Operating Condition:    BLE2M 2402MHz
Test Site:              /
Operator:               WWQ
Test Specification:     AC 120V/60Hz
Comment:                /
Start of Test:          12/5/2024 / 6:39:18PM
```

SCAN TABLE: "Voltage (9K-30M)FIN"

Short Description: 150K-30M Voltage

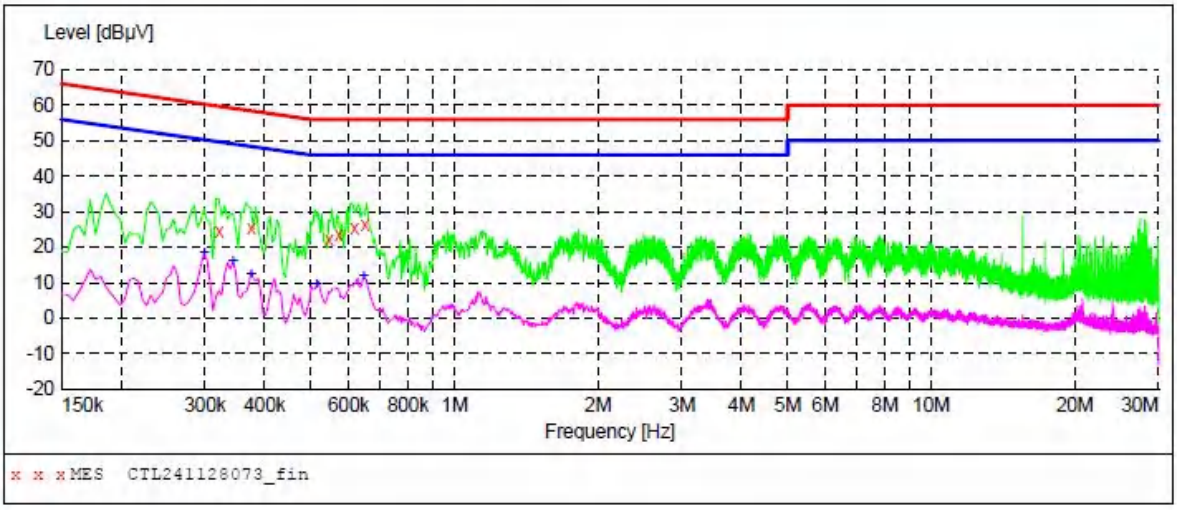

MEASUREMENT RESULT: "CTL241128073_fin"

12/5/2024 6:41PM

Frequency MHz	Level dBµV	Transd dB	Limit dBµV	Margin dB	Detector	Line	PE
0.321000	24.50	10.0	60	35.2	QP	L1	GND
0.375000	25.20	10.0	58	33.2	QP	L1	GND
0.546000	22.30	10.0	56	33.7	QP	L1	GND
0.573000	23.30	10.0	56	32.7	QP	L1	GND
0.618000	25.20	10.0	56	30.8	QP	L1	GND
0.649500	26.30	10.0	56	29.7	QP	L1	GND

MEASUREMENT RESULT: "CTL241128073_fin2"

12/5/2024 6:41PM

Frequency MHz	Level dBµV	Transd dB	Limit dBµV	Margin dB	Detector	Line	PE
0.298500	18.40	10.0	50	31.9	AV	L1	GND
0.343500	15.90	10.0	49	33.2	AV	L1	GND
0.375000	12.20	10.0	48	36.2	AV	L1	GND
0.514500	9.70	10.0	46	36.3	AV	L1	GND
0.645000	11.70	10.0	46	34.3	AV	L1	GND

Line:	N

Shenzhen CTL Testing Technology Co., Ltd.

Voltage Mains Test FCC PART 15C

```
EUT:                    RYT-WLQ-S03
Manufacturer:           Shenzhen Rongyitong Industrial Co., Ltd
Operating Condition:    BLE2M 2402MHz
Test Site:              /
Operator:               WWQ
Test Specification:     AC 120V/60Hz
Comment:                /
Start of Test:          12/5/2024 / 6:36:37PM
```

SCAN TABLE: "Voltage (9K-30M)FIN"

Short Description: 150K-30M Voltage

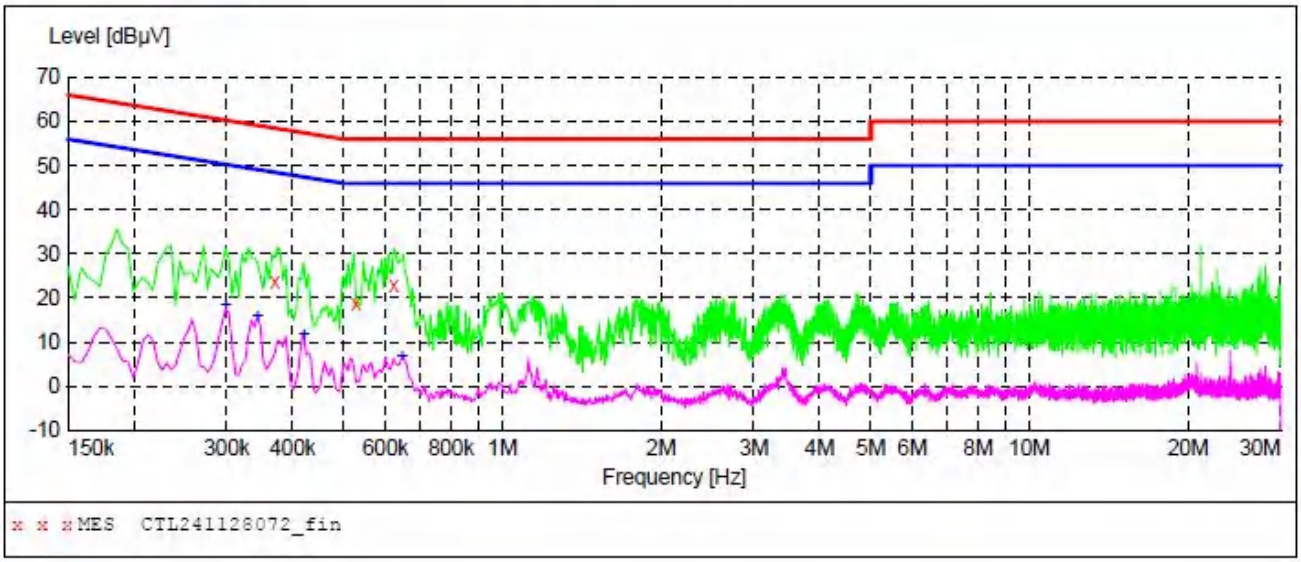

MEASUREMENT RESULT: "CTL241128072_fin"

12/5/2024 6:38PM

Frequency MHz	Level dBµV	Transd dB	Limit dBµV	Margin dB	Detector	Line	PE
0.370500	23.60	10.0	59	34.9	QP	N	GND
0.528000	18.80	10.0	56	37.2	QP	N	GND
0.622500	22.70	10.0	56	33.3	QP	N	GND

MEASUREMENT RESULT: "CTL241128072_fin2"

12/5/2024 6:38PM

Frequency MHz	Level dBµV	Transd dB	Limit dBµV	Margin dB	Detector	Line	PE
0.298500	18.40	10.0	50	31.9	AV	N	GND
0.343500	15.60	10.0	49	33.5	AV	N	GND
0.420000	11.50	10.0	47	35.9	AV	N	GND
0.645000	6.60	10.0	46	39.4	AV	N	GND

3.2. Radiated Emissions and Band Edge

Limit

For intentional device, according to § 15.209(a), the general requirement of field strength of radiated emission out of authorized band shall not exceed the following table at a 3 meters measurement distance.

In addition, radiated emissions which fall in the restricted bands, as defined in §15.205(a), must also comply with the radiated emission limits specified in §15.209(a)

Radiated emission limits

Frequency (MHz)	Distance (Meters)	Radiated (dBμV/m)	Radiated (μV/m)
0.009-0.49	3	20log(2400/F(KHz))+40log(300/3)	2400/F(KHz)
0.49-1.705	3	20log(24000/F(KHz))+ 40log(30/3)	24000/F(KHz)
1.705-30	3	20log(30)+ 40log(30/3)	30
30-88	3	40.0	100
88-216	3	43.5	150
216-960	3	46.0	200
Above 960	3	54.0	500

TEST CONFIGURATION

(A) Radiated Emission Test Set-Up, Frequency Below 30MHz

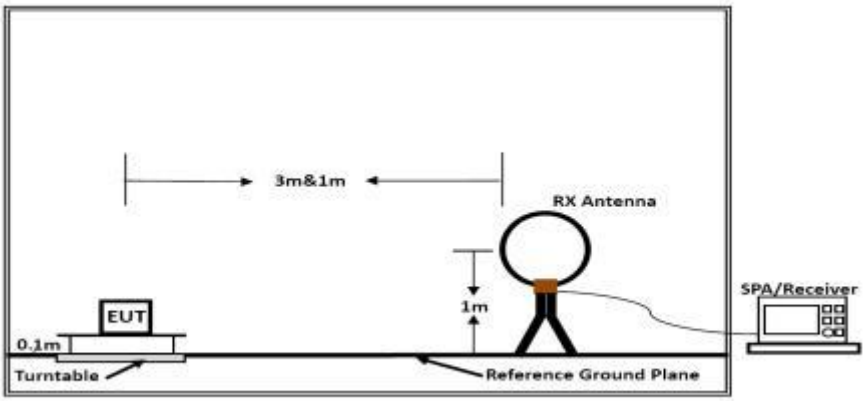

Below 30MHz

(B) Radiated Emission Test Set-Up, Frequency below 1000MHz

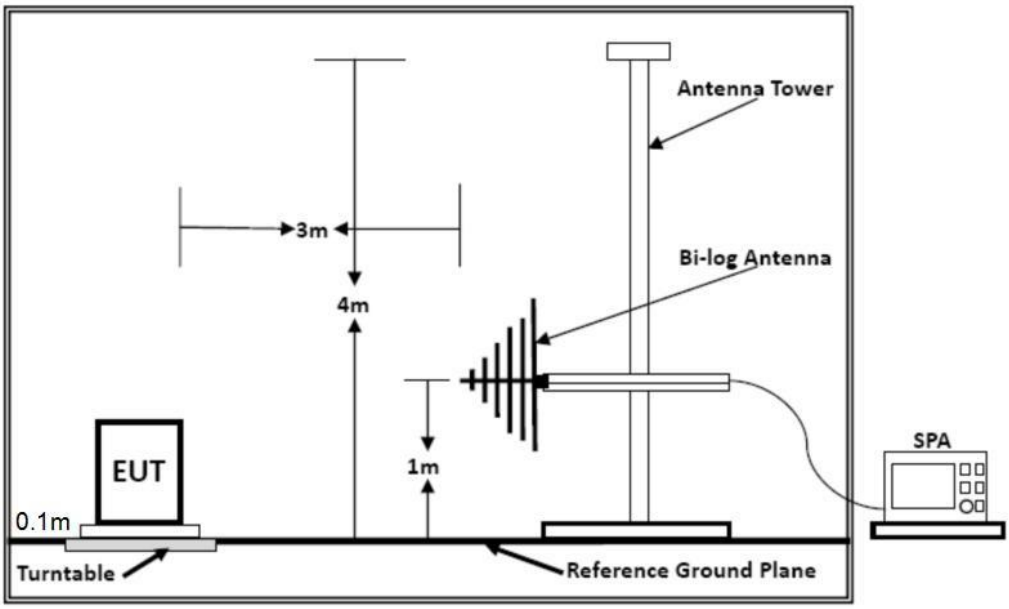

Below 1GHz

(C) Radiated Emission Test Set-Up, Frequency above 1000MHz

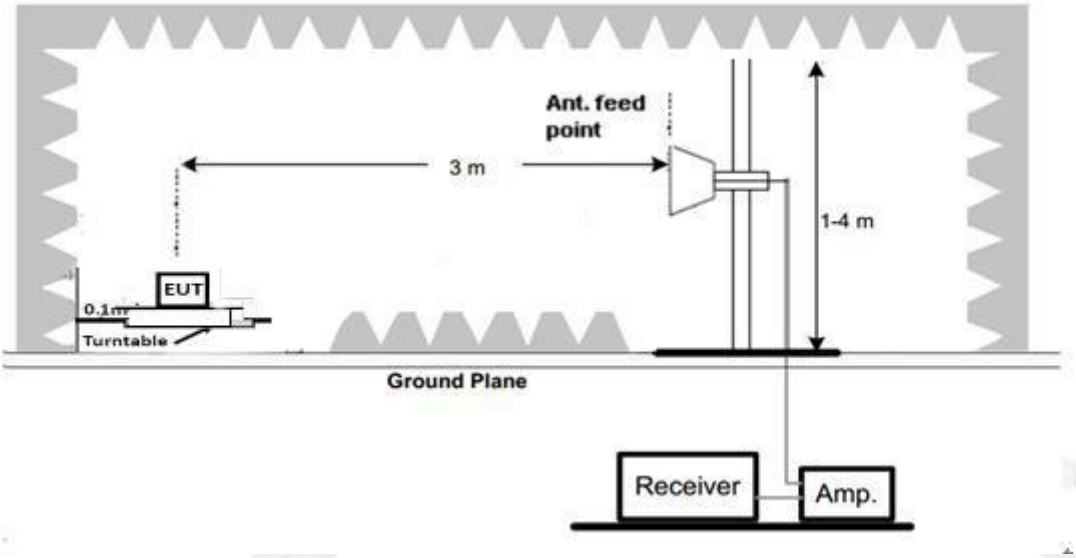

Test Procedure

1. Below 1GHz measurement the EUT is placed on a turntable which is 0.1m above ground plane, and above 1GHz measurement EUT was placed on a low permittivity and low loss tangent turn table which is 0.1m above ground plane.
2. Maximum procedure was performed by raising the receiving antenna from 1m to 4m and rotating the turn table from 0℃ to 360℃ to acquire the highest emissions from EUT
3. And also, each emission was to be maximized by changing the polarization of receiving antenna both horizontal and vertical.
4. Repeat above procedures until all frequency measurements have been completed.
5. The EUT was pretested with 3 orientations placed on the table for the radiated emission measurement –X, Y, and Z-plane. The X-plane results were found as the worst case and were shown in this report.

TEST RESULTS

Remark:
1. We have tested low channel, middle channel, high channel of all modes.
2. Radiated emission test from 9 KHz to 10th harmonic of fundamental was verified, Found the emission level are attenuated 20dB below the limits from 9 kHz to 30MHz, so it does not recorded in report.

For 30MHz-1GHz

Note: All modes are tested, and only the worst mode above is captured (Test Mode 2).

Horizontal

Shenzhen CTL Testing Technology Co., Ltd
Tel: +86-755-89486194

Radiated Emission Measurement

File :RF_12 Data :#67 Date: 2024/12/03 Time: 20:04:33

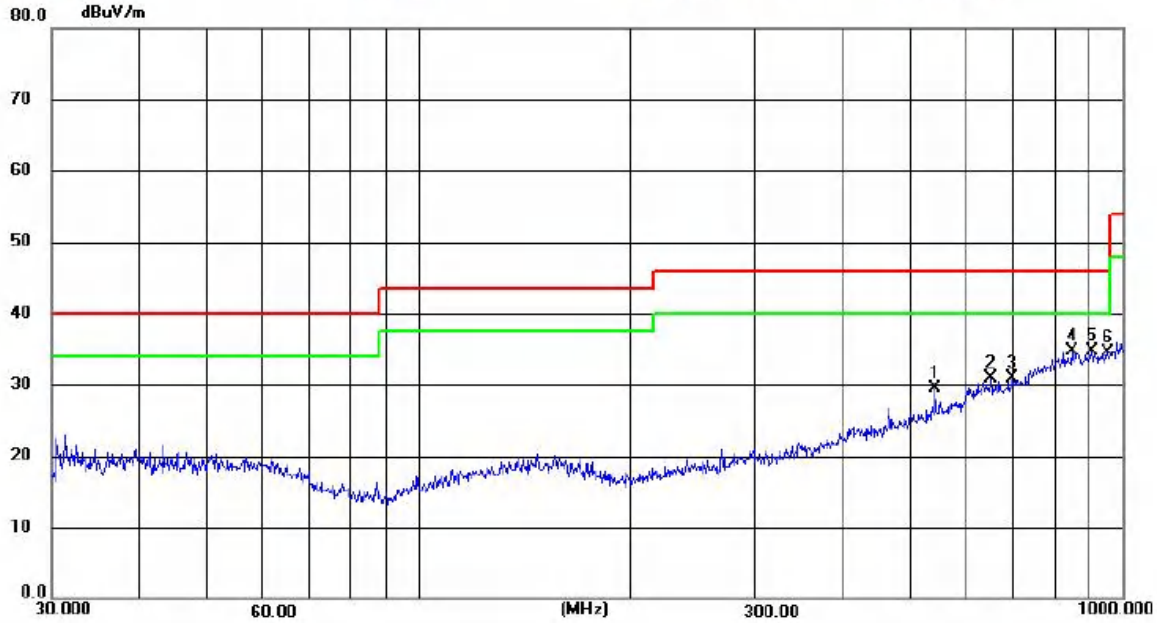

Site LAB Chamber 2
Limit: FCC Part15 RE-Class C_30-1000MHz
EUT:
M/N: 280
Mode: BLE2M 2402MHz
Note:

Polarization: *Horizontal*
Power:
Distance: 3m

Temperature: 25(C)
Humidity: 50 %

No.	Frequency (MHz)	Reading (dBuV)	Factor (dB/m)	Level (dBuV/m)	Limit (dBuV/m)	Margin (dB)	Detector	Height (cm)	Azimuth (deg.)	P/F	Remark
1	543.0361	8.70	20.77	29.47	46.00	16.53	peak	100	306	P	
2	650.2294	7.66	23.28	30.94	46.00	15.06	peak	100	235	P	
3	696.8567	7.35	23.49	30.84	46.00	15.16	peak	100	163	P	
4	847.6846	7.37	27.30	34.67	46.00	11.33	peak	100	132	P	
5	903.7053	6.74	27.88	34.62	46.00	11.38	peak	100	348	P	
6	955.4381	6.16	28.35	34.51	46.00	11.49	peak	100	327	P	

Vertical

Shenzhen CTL Testing Technology Co., Ltd
Tel: +86-755-89486194

Radiated Emission Measurement

File :RF_12 Data :#68 Date: 2024/12/03 Time: 20:05:36

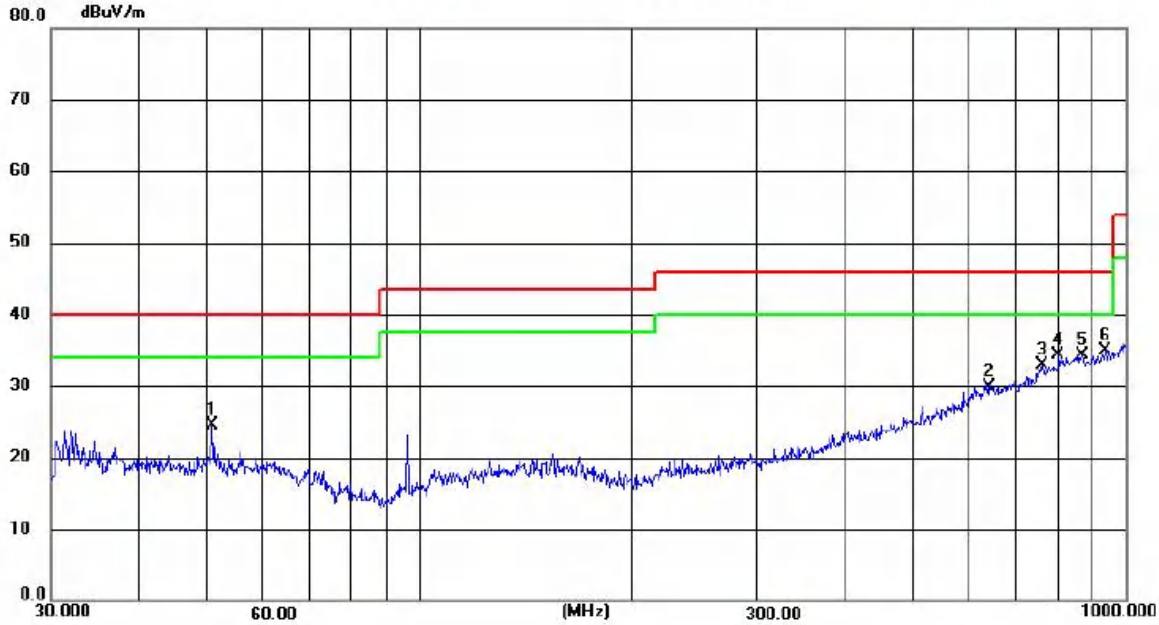

Site LAB Chamber 2
Limit: FCC Part15 RE-Class C_30-1000MHz
EUT:
M/N: 280
Mode: BLE2M 2402MHz
Note:

Polarization: *Vertical*
Power:
Distance: 3m

Temperature: 25(C)
Humidity: 50 %

No.	Frequency (MHz)	Reading (dBuV)	Factor (dB/m)	Level (dBuV/m)	Limit (dBuV/m)	Margin (dB)	Detector	Height (cm)	Azimuth (deg.)	P/F	Remark
1	50.9196	9.87	14.69	24.56	40.00	15.44	peak	100	0	P	
2	640.0496	6.42	23.58	30.00	46.00	16.00	peak	100	218	P	
3	761.0370	7.15	25.70	32.85	46.00	13.15	peak	100	12	P	
4	804.2501	7.68	26.65	34.33	46.00	11.67	peak	100	269	P	
5	866.4676	6.90	27.37	34.27	46.00	11.73	peak	100	228	P	
6	938.0100	6.56	28.33	34.89	46.00	11.11	peak	100	146	P	

For 1GHz-18GHz

Note: All modes are tested, and only the worst mode above is captured (Test Mode 2).

BLE Mode (above 1GHz)

CH00	Horizontal

Shenzhen CTL Testing Technology Co., Ltd
Tel: +86-755-89486194

Radiated Emission Measurement

File :RF_11 Data :#1341 Date: 2024/11/21 Time: 22:53:16

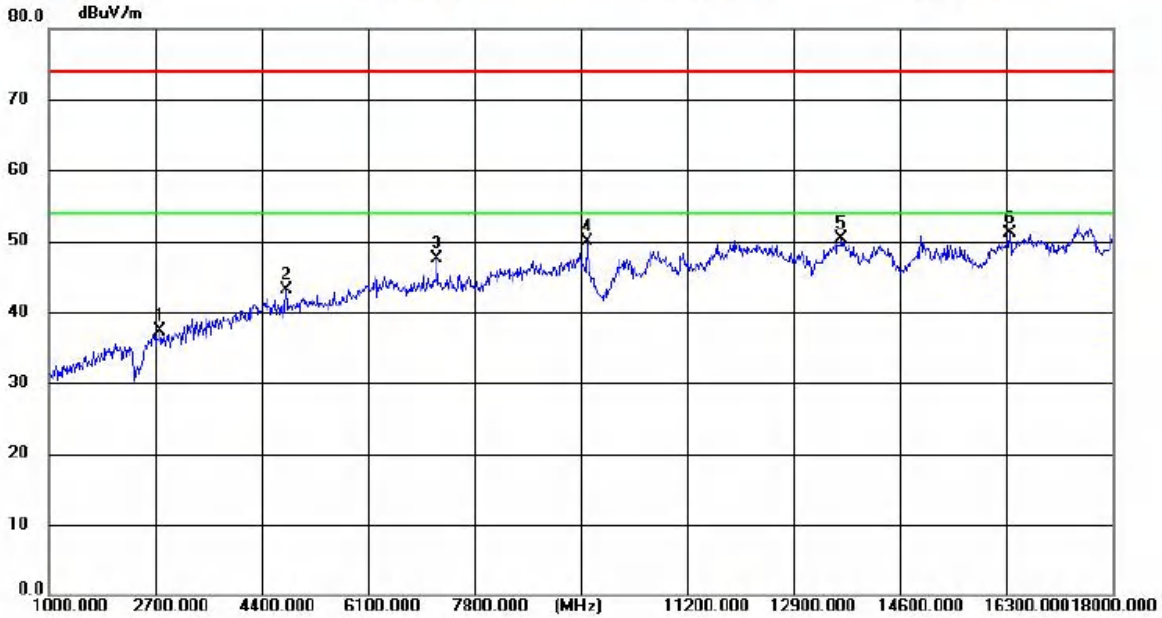

Site LAB Chamber 2
Limit: FCC Part15 RE-Class C_Above 1GHz_PK
EUT:
M/N: RYT-WLQ-S03
Mode: BLE2M 2402MHz
Note: Shenzhen Rongyitong Industrial Co., Ltd

Polarization: ***Horizontal***
Power:
Distance: 3m

Temperature: 25(C)
Humidity: 50 %

No.	Frequency (MHz)	Reading (dBuV)	Factor (dB/m)	Level (dBuV/m)	Limit (dBuV/m)	Margin (dB)	Detector	Height (cm)	Azimuth (deg.)	P/F	Remark
1	2791.375	52.44	-15.10	37.34	74.00	36.66	peak	150	265	P	
2	4803.750	51.14	-8.09	43.05	74.00	30.95	peak	150	33	P	
3	7205.000	50.87	-3.29	47.58	74.00	26.42	peak	150	351	P	
4	9608.375	49.53	0.45	49.98	74.00	24.02	peak	150	265	P	
5	13671.375	46.42	3.91	50.33	74.00	23.67	peak	150	44	P	
6	16355.250	45.44	5.68	51.12	74.00	22.88	peak	150	234	P	

CH00	Vertical

Shenzhen CTL Testing Technology Co., Ltd
Tel: +86-755-89486194

Radiated Emission Measurement

File :RF_11 Data :#1342 Date: 2024/11/21 Time: 22:54:20

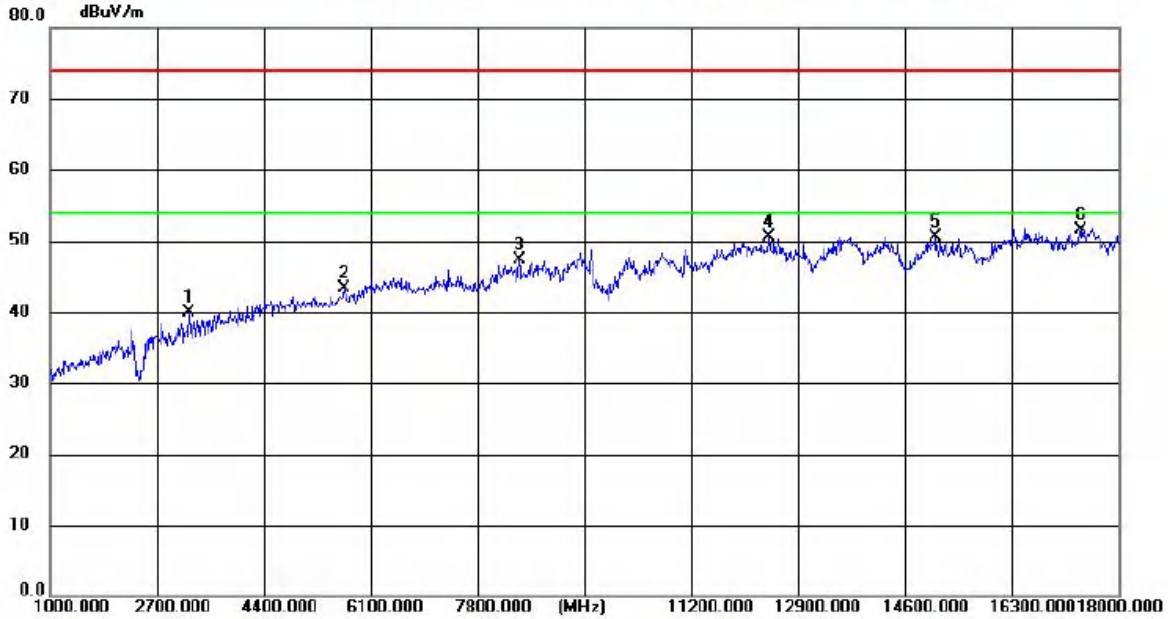

Site LAB Chamber 2
Limit: FCC Part15 RE-Class C_Above 1GHz_PK
EUT:
M/N: RYT-WLQ-S03
Mode: BLE2M 2402MHz
Note: Shenzhen Rongyitong Industrial Co., Ltd

Polarization: *Vertical*
Power:
Distance: 3m

Temperature: 25(C)
Humidity: 50 %

No.	Frequency (MHz)	Reading (dBuV)	Factor (dB/m)	Level (dBuV/m)	Limit (dBuV/m)	Margin (dB)	Detector	Height (cm)	Azimuth (deg.)	P/F	Remark
1	3224.875	53.01	-13.05	39.96	74.00	34.04	peak	150	358	P	
2	5685.625	50.05	-6.84	43.21	74.00	30.79	peak	150	232	P	
3	8471.500	49.03	-1.80	47.23	74.00	26.77	peak	150	63	P	
4	12455.875	48.34	2.26	50.60	74.00	23.40	peak	150	328	P	
5	15076.000	47.09	3.40	50.49	74.00	23.51	peak	150	159	P	
6	17407.125	42.78	8.79	51.57	74.00	22.43	peak	150	358	P	

CH19	Horizontal

Shenzhen CTL Testing Technology Co., Ltd
Tel: +86-755-89486194

Radiated Emission Measurement

File :RF_11 Data :#1343 Date: 2024/11/21 Time: 22:56:58

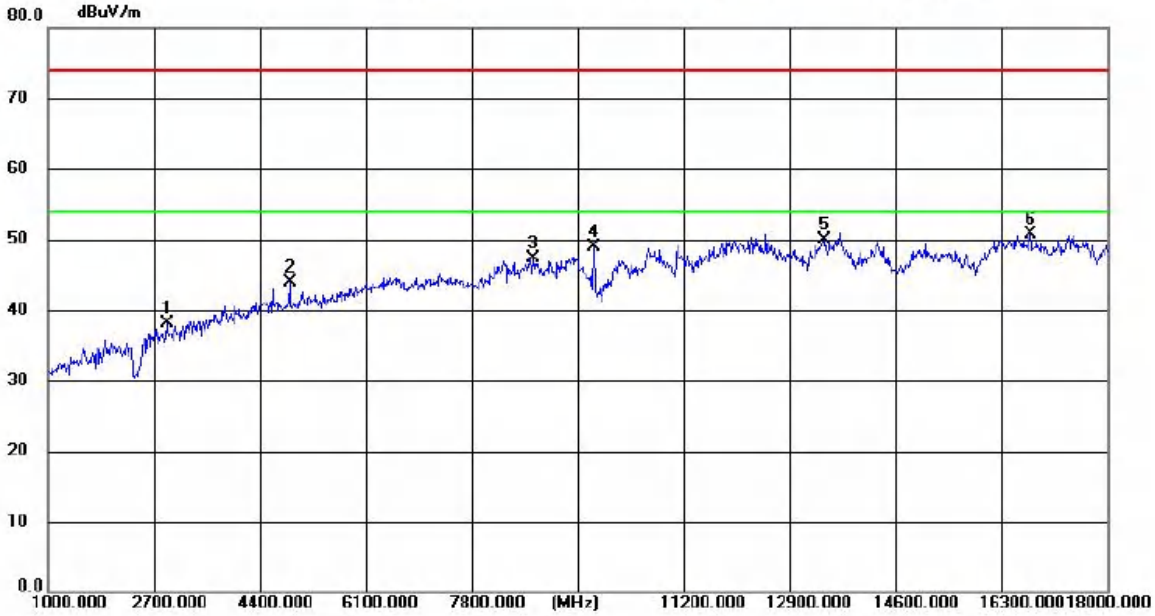

Site LAB Chamber 2
Limit: FCC Part15 RE-Class C_Above 1GHz_PK
EUT:
M/N: RYT-WLQ-S03
Mode: BLE2M 2440MHz
Note: Shenzhen Rongyitong Industrial Co., Ltd

Polarization: *Horizontal*
Power:
Distance: 3m

Temperature: 25(C)
Humidity: 50 %

No.	Frequency (MHz)	Reading (dBuV)	Factor (dB/m)	Level (dBuV/m)	Limit (dBuV/m)	Margin (dB)	Detector	Height (cm)	Azimuth (deg.)	P/F	Remark
1	2908.250	52.64	-14.45	38.19	74.00	35.81	peak	150	192	P	
2	4880.250	51.91	-7.96	43.95	74.00	30.05	peak	150	22	P	
3	8798.750	48.15	-0.89	47.26	74.00	26.74	peak	150	255	P	
4	9759.250	48.37	0.51	48.88	74.00	25.12	peak	150	244	P	
5	13446.125	46.28	3.70	49.98	74.00	24.02	peak	150	97	P	
6	16763.250	44.13	6.54	50.67	74.00	23.33	peak	150	350	P	

CH19	Vertical

Shenzhen CTL Testing Technology Co., Ltd
Tel: +86-755-89486194

Radiated Emission Measurement

File :RF_11 Data :#1344 Date: 2024/11/21 Time: 22:58:02

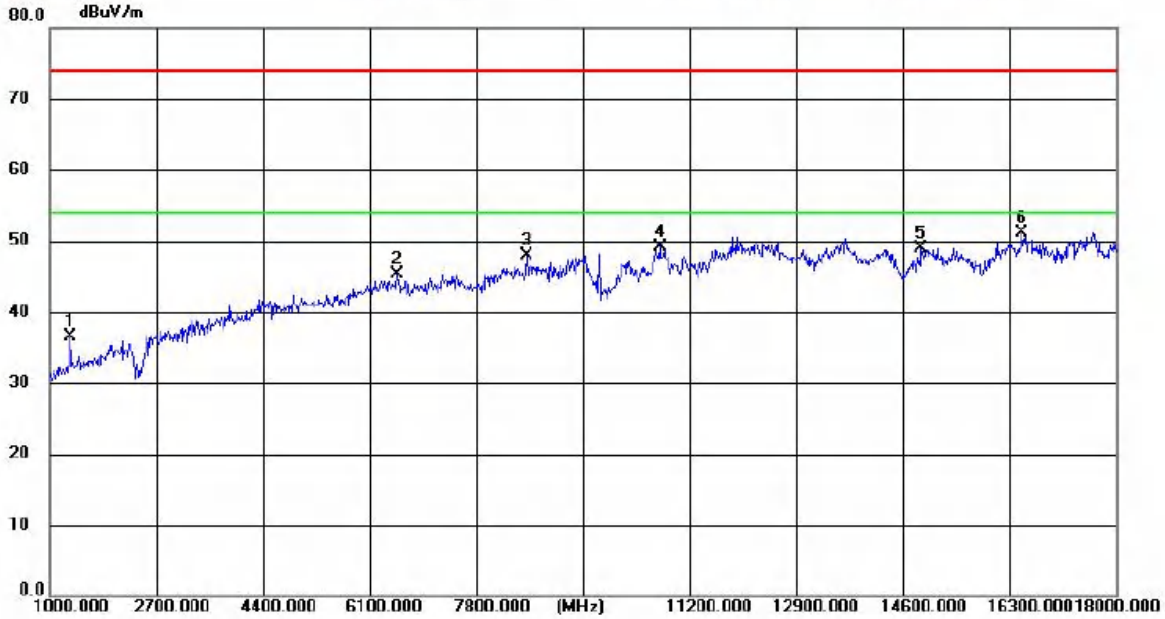

Site LAB Chamber 2
Limit: FCC Part15 RE-Class C_Above 1GHz_PK
EUT:
M/N: RYT-WLQ-S03
Mode: BLE2M 2440MHz
Note: Shenzhen Rongyitong Industrial Co., Ltd

Polarization: *Vertical*
Power:
Distance: 3m

Temperature: 25(C)
Humidity: 50 %

No.	Frequency (MHz)	Reading (dBuV)	Factor (dB/m)	Level (dBuV/m)	Limit (dBuV/m)	Margin (dB)	Detector	Height (cm)	Azimuth (deg.)	P/F	Remark
1	1329.375	58.95	-22.36	36.59	74.00	37.41	peak	150	316	P	
2	6552.625	49.59	-4.25	45.34	74.00	28.66	peak	150	179	P	
3	8603.250	49.57	-1.58	47.99	74.00	26.01	peak	150	242	P	
4	10732.500	48.89	0.29	49.18	74.00	24.82	peak	150	221	P	
5	14903.875	45.71	3.16	48.87	74.00	25.13	peak	150	327	P	
6	16501.875	44.92	6.19	51.11	74.00	22.89	peak	150	285	P	

CH39	Horizontal

Shenzhen CTL Testing Technology Co., Ltd
Tel: +86-755-89486194

Radiated Emission Measurement

File :RF_11 Data :#1349 Date: 2024/11/21 Time: 23:07:01

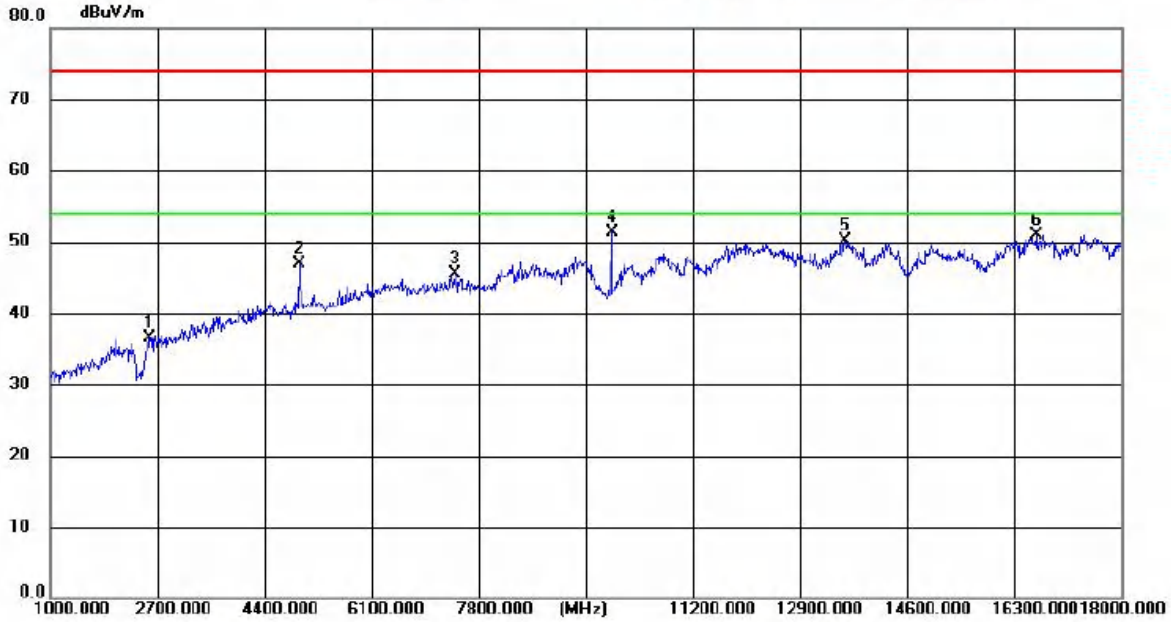

Site LAB Chamber 2
Limit: FCC Part15 RE-Class C_Above 1GHz_PK
EUT:
M/N: RYT-WLQ-S03
Mode: BLE2M 2480MHz
Note: Shenzhen Rongyitong Industrial Co., Ltd

Polarization: *Horizontal*
Power:
Distance: 3m

Temperature: 25(C)
Humidity: 50 %

No.	Frequency (MHz)	Reading (dBuV)	Factor (dB/m)	Level (dBuV/m)	Limit (dBuV/m)	Margin (dB)	Detector	Height (cm)	Azimuth (deg.)	P/F	Remark
1	2566.125	52.84	-16.36	36.48	74.00	37.52	peak	150	340	P	
2	4958.875	54.85	-7.85	47.00	74.00	27.00	peak	150	97	P	
3	7440.875	48.26	-2.81	45.45	74.00	28.55	peak	150	329	P	
4	9920.750	50.67	0.61	51.28	74.00	22.72	peak	150	319	P	
5	13620.375	46.22	3.95	50.17	74.00	23.83	peak	150	329	P	
6	16646.375	44.61	6.38	50.99	74.00	23.01	peak	150	213	P	

CH39	Vertical

Shenzhen CTL Testing Technology Co., Ltd
Tel: +86-755-89486194

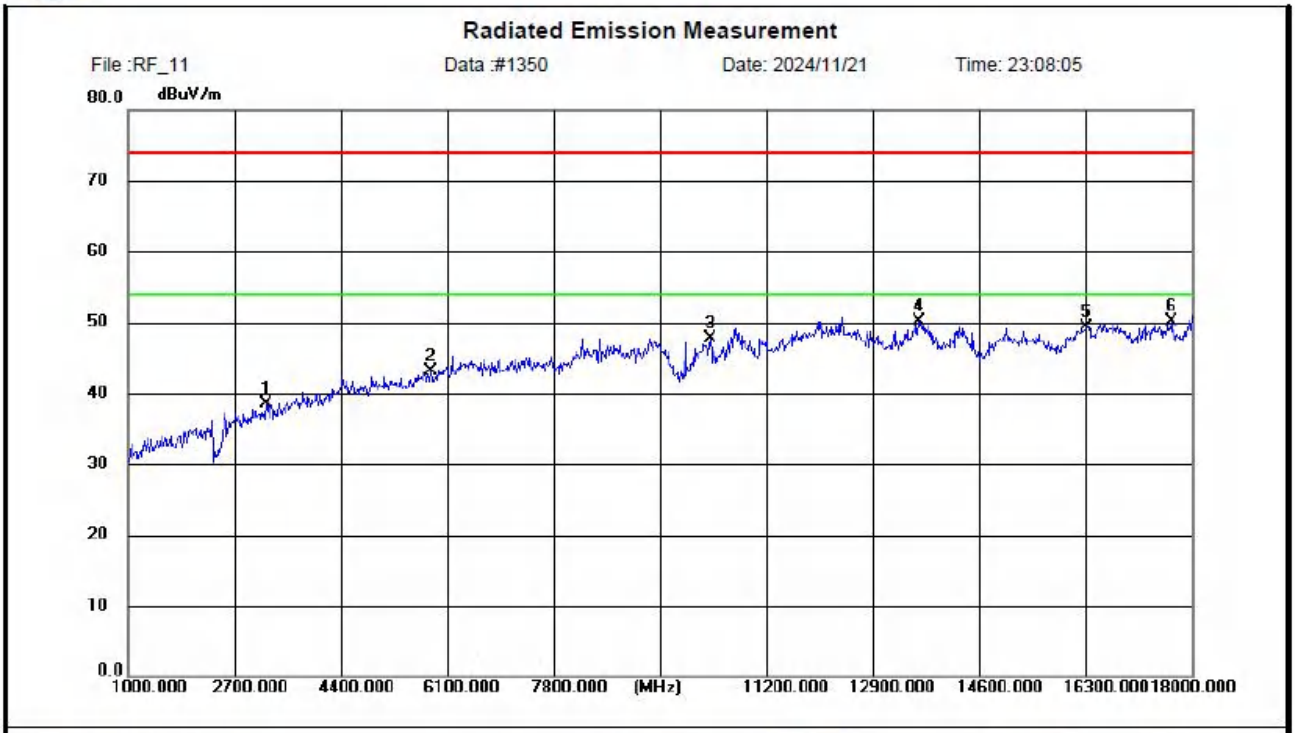

Site LAB Chamber 2
Limit: FCC Part15 RE-Class C_Above 1GHz_PK
EUT:
M/N: RYT-WLQ-S03
Mode: BLE2M 2480MHz
Note: Shenzhen Rongyitong Industrial Co., Ltd

Polarization: *Vertical*
Power:
Distance: 3m

Temperature: 25(C)
Humidity: 50 %

No.	Frequency (MHz)	Reading (dBuV)	Factor (dB/m)	Level (dBuV/m)	Limit (dBuV/m)	Margin (dB)	Detector	Height (cm)	Azimuth (deg.)	P/F	Remark
1	3216.375	51.67	-13.07	38.60	74.00	35.40	peak	150	338	P	
2	5853.500	49.52	-6.34	43.18	74.00	30.82	peak	150	221	P	
3	10305.375	47.57	0.11	47.68	74.00	26.32	peak	150	316	P	
4	13639.500	46.18	3.94	50.12	74.00	23.88	peak	150	221	P	
5	16329.750	43.61	5.60	49.21	74.00	24.79	peak	150	338	P	
6	17668.500	40.89	9.14	50.03	74.00	23.97	peak	150	189	P	

REMARKS:
1.Emission level (dBuV/m) =Raw Value (dBuV)+Correction Factor (dB/m)
2.Correction Factor (dB/m) = Antenna Factor (dB/m)+Cable Factor (dB)-Pre-amplifier Factor
3.Margin value = Limit value- Emission level.
4.PK detector measurement value is lower than the average limit. Therefore, there is no need to test AV detector measurements.
5.RBW1MHz VBW3MHz Peak detector is for PK value; RBW 1MHz VBW10Hz Peak detector is for AV value.
6.For fundamental frequency, RBW 3MHz VBW 3MHz Peak detector is for PK Value; RMS detector is for AV value.
7.Other emissions are attenuated 20dB below the limits from 9kHz to 30MHz, so it does not recorded in report.
8.18GHz-26GHz not recorded for no spurious point have a margin of less than 6 dB with respect to the limits.

Results of Band Edges Test (Radiated)

Note：All models have been tested, only worse case Test mode 2 is reported.

CH00	Horizontal

Shenzhen CTL Testing Technology Co., Ltd
Tel: +86-755-89486194

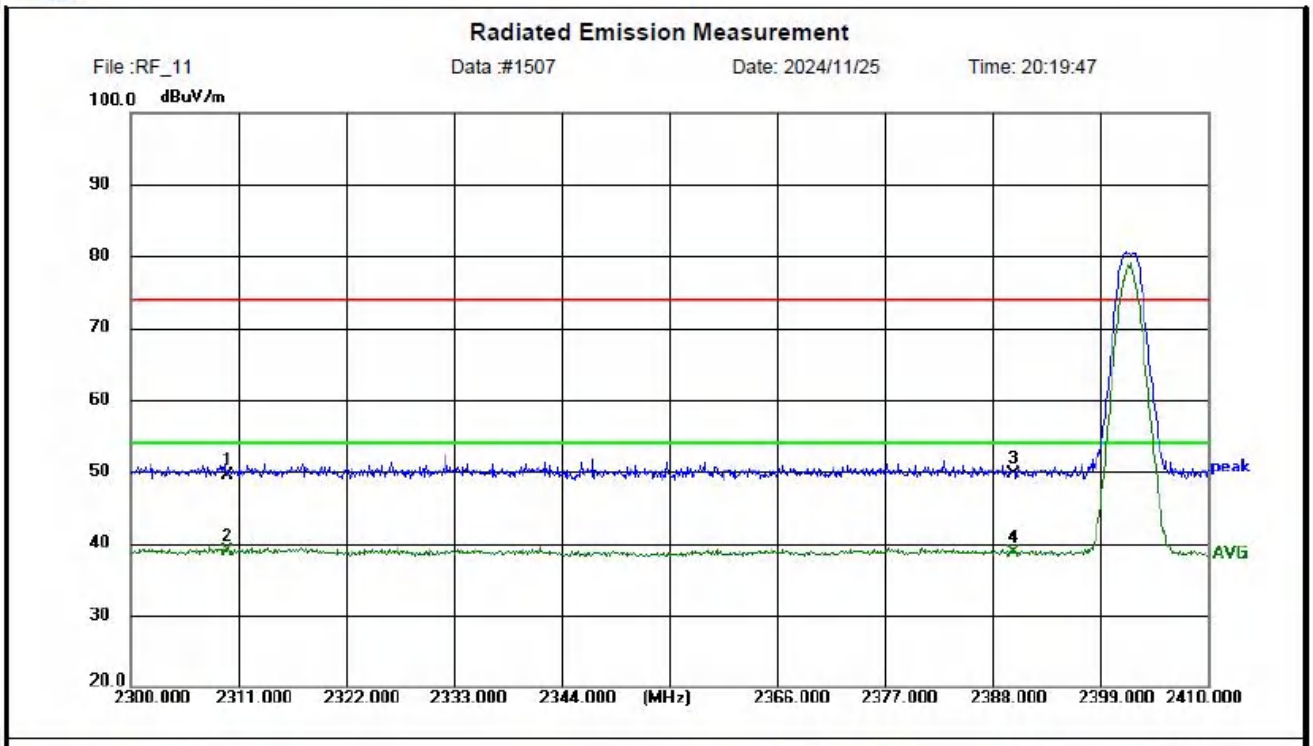

Site LAB Chamber 2
Limit: FCC Part 15 C
EUT:
M/N: RYT-WLQ-S03
Mode: BLE2M 2402MHz
Note: Shenzhen Rongyitong Industrial Co., Ltd

Polarization: ***Horizontal***
Power:
Distance: 3m

Temperature: 25(C)
Humidity: 50 %

No.	Frequency (MHz)	Reading (dBuV)	Factor (dB/m)	Level (dBuV/m)	Limit (dBuV/m)	Margin (dB)	Detector	Height (cm)	Azimuth (deg.)	P/F	Remark
1	2310.000	39.83	9.69	49.52	74.00	24.48	peak	150	169	P	
2	2310.000	29.17	9.69	38.86	54.00	15.14	AVG	150	169	P	
3	2390.000	39.95	9.77	49.72	74.00	24.28	peak	150	47	P	
4	2390.000	29.00	9.77	38.77	54.00	15.23	AVG	150	47	P	

CH00	Vertical

Shenzhen CTL Testing Technology Co., Ltd
Tel: +86-755-89486194

Radiated Emission Measurement

File :RF_11 Data :#1508 Date: 2024/11/25 Time: 20:20:52

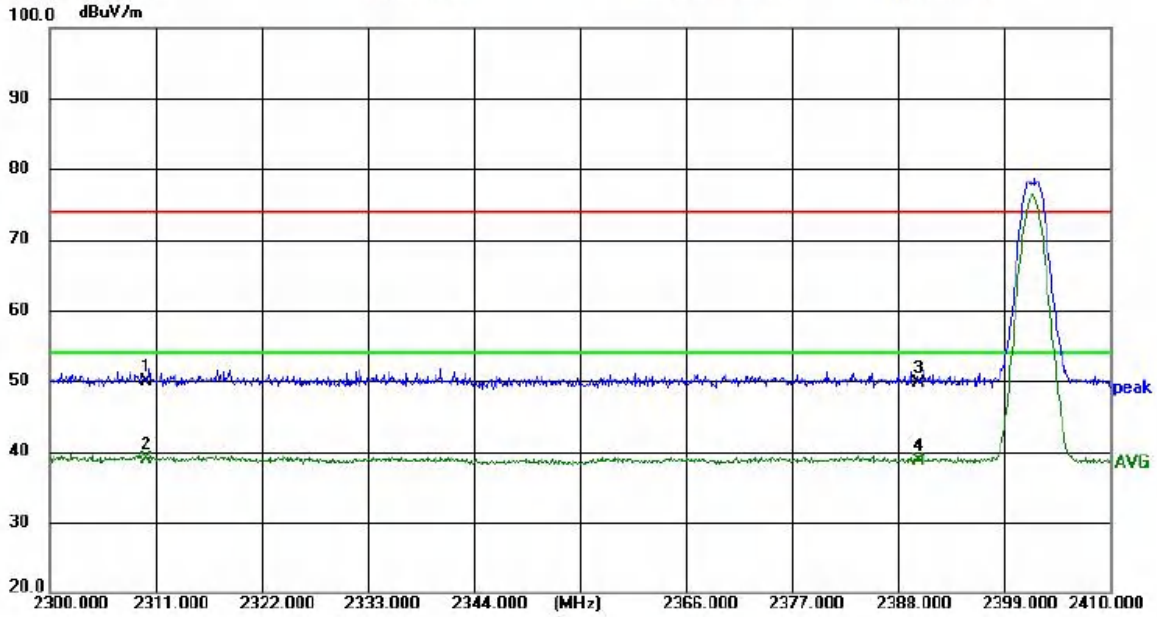

Site LAB Chamber 2
Limit: FCC Part 15 C
EUT:
M/N: RYT-WLQ-S03
Mode: BLE2M 2402MHz
Note: Shenzhen Rongyitong Industrial Co., Ltd

Polarization: *Vertical*
Power:
Distance: 3m

Temperature: 25(C)
Humidity: 50 %

No.	Frequency (MHz)	Reading (dBuV)	Factor (dB/m)	Level (dBuV/m)	Limit (dBuV/m)	Margin (dB)	Detector	Height (cm)	Azimuth (deg.)	P/F	Remark
1	2310.000	40.14	9.69	49.83	74.00	24.17	peak	150	98	P	
2	2310.000	29.12	9.69	38.81	54.00	15.19	AVG	150	98	P	
3	2390.000	39.96	9.77	49.73	74.00	24.27	peak	150	343	P	
4	2390.000	28.85	9.77	38.62	54.00	15.38	AVG	150	343	P	

CH39	Horizontal

Shenzhen CTL Testing Technology Co., Ltd
Tel: +86-755-89486194

Radiated Emission Measurement

File :RF_11 Data :#1509 Date: 2024/11/25 Time: 20:27:44

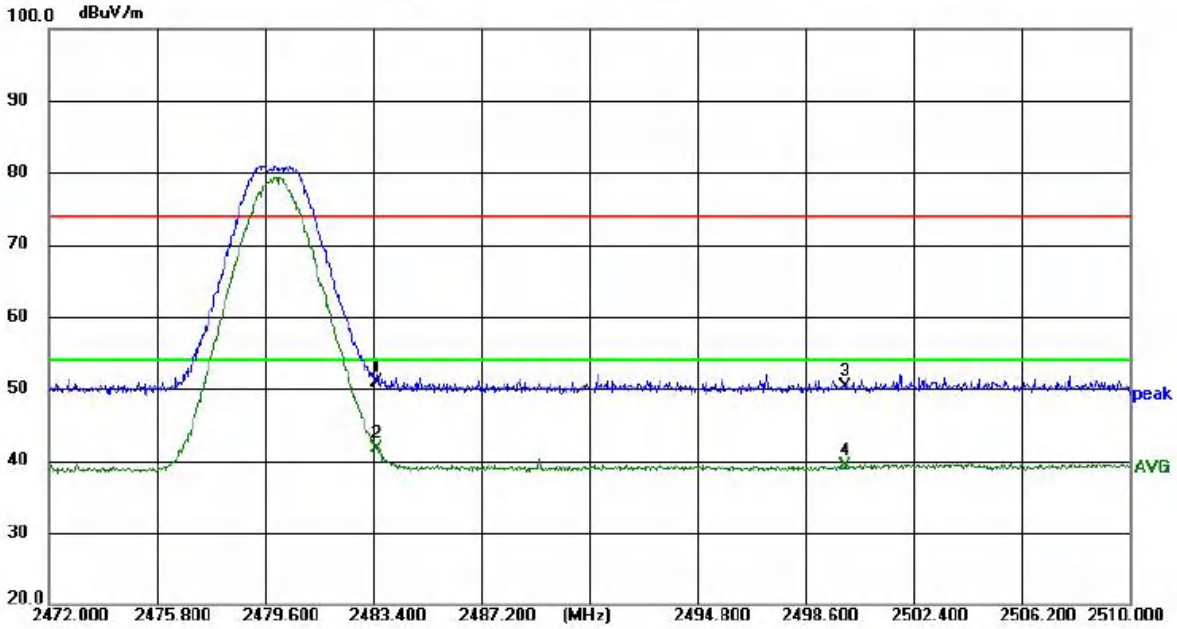

Site LAB Chamber 2
Limit: FCC Part 15 C
EUT:
M/N: RYT-WLQ-S03
Mode: BLE2M 2480MHz
Note: Shenzhen Rongyitong Industrial Co., Ltd

Polarization: *Horizontal*
Power:
Distance: 3m

Temperature: 25(C)
Humidity: 50 %

No.	Frequency (MHz)	Reading (dBuV)	Factor (dB/m)	Level (dBuV/m)	Limit (dBuV/m)	Margin (dB)	Detector	Height (cm)	Azimuth (deg.)	P/F	Remark
1	2483.500	40.88	9.93	50.81	74.00	23.19	peak	150	155	P	
2	2483.500	31.87	9.93	41.80	54.00	12.20	AVG	150	155	P	
3	2500.000	40.21	10.00	50.21	74.00	23.79	peak	150	323	P	
4	2500.000	29.21	10.00	39.21	54.00	14.79	AVG	150	323	P	

CH39	Vertical

Shenzhen CTL Testing Technology Co., Ltd
Tel: +86-755-89486194

Radiated Emission Measurement

File :RF_11 Data :#1510 Date: 2024/11/25 Time: 20:28:49

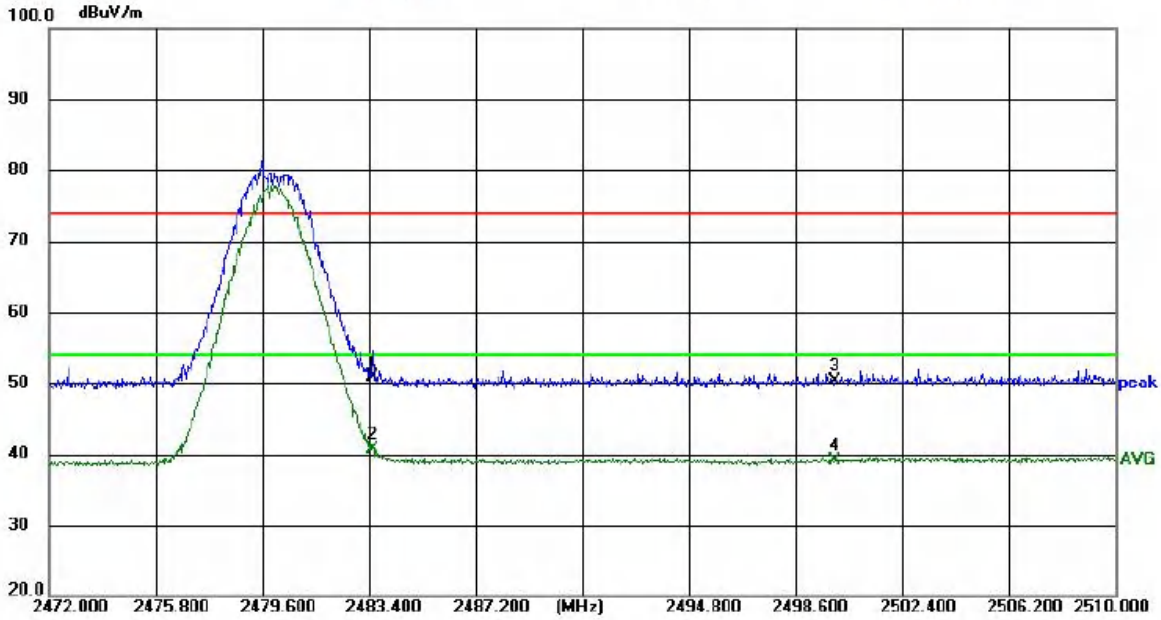

Site LAB Chamber 2
Limit: FCC Part 15 C
EUT:
M/N: RYT-WLQ-S03
Mode: BLE2M 2480MHz
Note: Shenzhen Rongyitong Industrial Co., Ltd

Polarization: *Vertical*
Power:
Distance: 3m

Temperature: 25(C)
Humidity: 50 %

No.	Frequency (MHz)	Reading (dBuV)	Factor (dB/m)	Level (dBuV/m)	Limit (dBuV/m)	Margin (dB)	Detector	Height (cm)	Azimuth (deg.)	P/F	Remark
1	2483.500	41.03	9.93	50.96	74.00	23.04	peak	150	145	P	
2	2483.500	30.86	9.93	40.79	54.00	13.21	AVG	150	145	P	
3	2500.000	40.22	10.00	50.22	74.00	23.78	peak	150	39	P	
4	2500.000	29.10	10.00	39.10	54.00	14.90	AVG	150	39	P	

3.3. Maximum Conducted Output Power

Limit

The Maximum Peak Output Power Measurement is 30dBm.

Test Procedure

Remove the antenna from the EUT and then connect a low loss RF cable from the antenna port to the Spectrum Analyzer.

a) Set the RBW⩾DTS bandwidth.

b) Set VBW⩾[3×RBW].

c) Set span⩾[3×RBW].

d) Sweep time = auto couple.

e) Detector=peak.

f) Trace mode=max hold.

g) Allow trace to fully stabilize.

h) Use peak marker function to determine the peak amplitude level.

Test Configuration

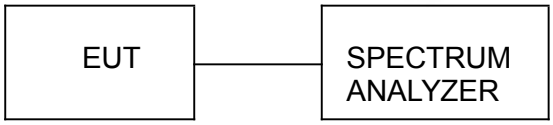

Test Results

Raw data reference to Section 2 of document No. CTL2410243061-WF_Appendix of BLE.

3.4. Power Spectral Density

Limit

For digitally modulated systems, the power spectral density conducted from the intentional radiator to the antenna shall not be greater than 8 dBm in any 3 kHz band during any time interval of continuous transmission.

Test Procedure

1. Use this procedure when the maximum peak conducted output power in the fundamental emission is used to demonstrate compliance.
2. Set the RBW ≥ 3 kHz.
3. Set the VBW ≥ 3× RBW.
4. Set the span to 1.5 times the DTS channel bandwidth.
5. Detector = peak.
6. Sweep time = auto couple.
7. Trace mode = max hold.
8. Allow trace to fully stabilize.
9. Use the peak marker function to determine the maximum power level.
10. If measured value exceeds limit, reduce RBW (no less than 3 kHz) and repeat.
11. The resulting peak PSD level must be 8dBm.

Test Configuration

Test Results

Raw data reference to Section 3 of document No. CTL2410243061-WF_Appendix of BLE.

3.5. 6dB Bandwidth

Limit

For digital modulation systems, the minimum 6 dB bandwidth shall be at least 500 kHz

Test Procedure

The transmitter output was connected to the spectrum analyzer through an attenuator. The bandwidth of the fundamental frequency was measured by spectrum analyzer with 100 KHz RBW and 300 KHz VBW. The 6dB bandwidth is defined as the total spectrum the power of which is higher than peak power minus 6dB.

Test Configuration

Test Results

Raw data reference to Section 1 of document No. CTL2410243061-WF_Appendix of BLE.

3.6. Out-of-band Emissions

Limit

In any 100 kHz bandwidth outside the frequency band in which the spread spectrum or digitally modulated intentional radiator is operating, the radio frequency power that is produced by the intentional radiator shall be at least 20 dB below that in the 100 kHz bandwidth within the band that contains the highest level of the desired power, based on either an RF con-ducted or a radiated measurement, pro-vided the transmitter demonstrates compliance with the peak conducted power limits. If the transmitter com-plies with the conducted power limits based on the use of RMS averaging over a time interval, as permitted under paragraph (b)(3) of this section, the attenuation required under this paragraph shall be 30 dB instead of 20 dB. Attenuation below the general limits specified in §15.209(a) is not required.

Test Procedure

Connect the transmitter output to spectrum analyzer using a low loss RF cable, and set the spectrum analyzer to RBW=100 kHz, VBW= 300 kHz, peak detector , and max hold. Measurements utilizing these setting are made of the in-band reference level, bandedge and out-of-band emissions.

Test Configuration

Test Results

Raw data reference to Section 4 of document No. CTL2410243061-WF_Appendix of BLE.

3.7. Antenna Requirement

Standard Applicable

For intentional device, according to FCC 47 CFR Section 15.203:

An intentional radiator shall be designed to ensure that no antenna other than that furnished by the responsible party shall be used with the device. The use of a permanently attached antenna or of an antenna that uses a unique coupling to the intentional radiator, the manufacturer may design the unit so that a broken antenna can be replaced by the user, but the use of a standard antenna jack or electrical connector is prohibited

FCC CFR Title 47 Part 15 Subpart C Section 15.247(b) (4):

(4) The conducted output power limit specified in paragraph (b) of this section is based on the use of antennas with directional gains that do not exceed 6 dBi. Except as shown in paragraph (c) of this section, if transmitting antennas of directional gain greater than 6 dBi are used, the conducted output power from the intentional radiator shall be reduced below the stated values in paragraphs (b)(1), (b)(2), and (b)(3) of this section, as appropriate, by the amount in dB that the directional gain of the antenna exceeds 6 dBi.

Test Result:

The maximum gain of antenna was 2.10dBi.

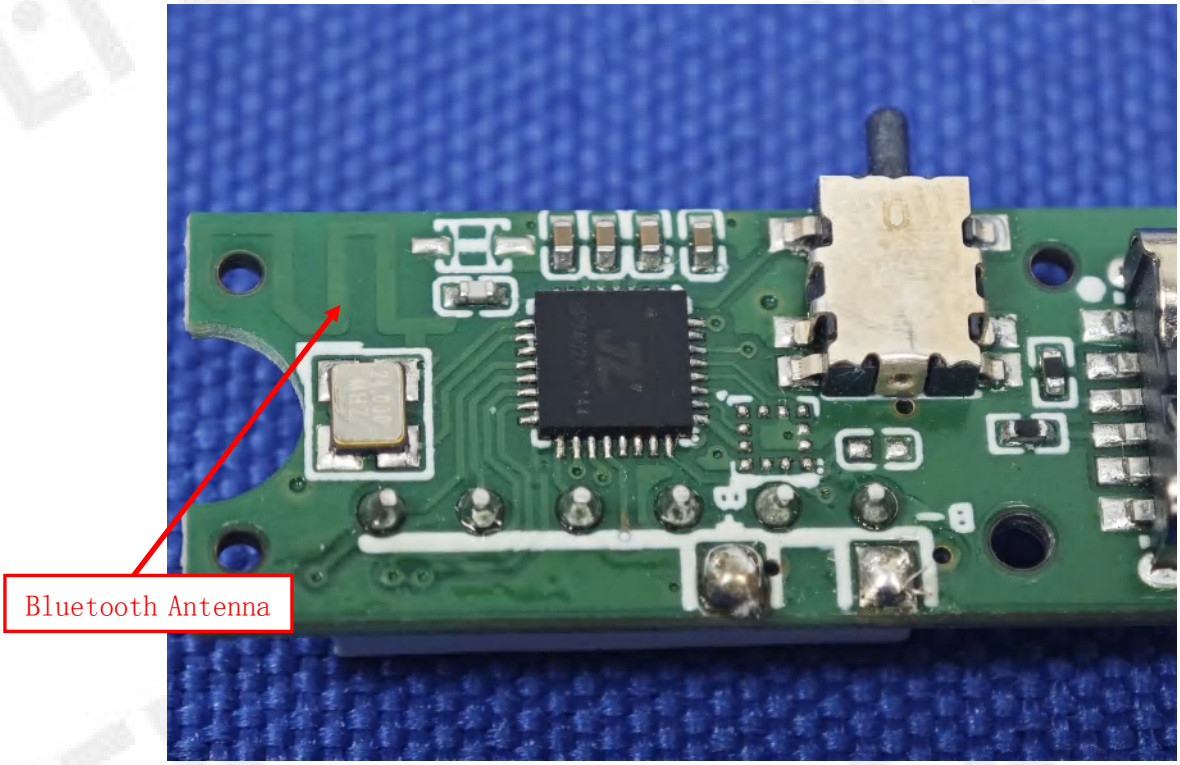

4. Test Setup Photos of the EUT

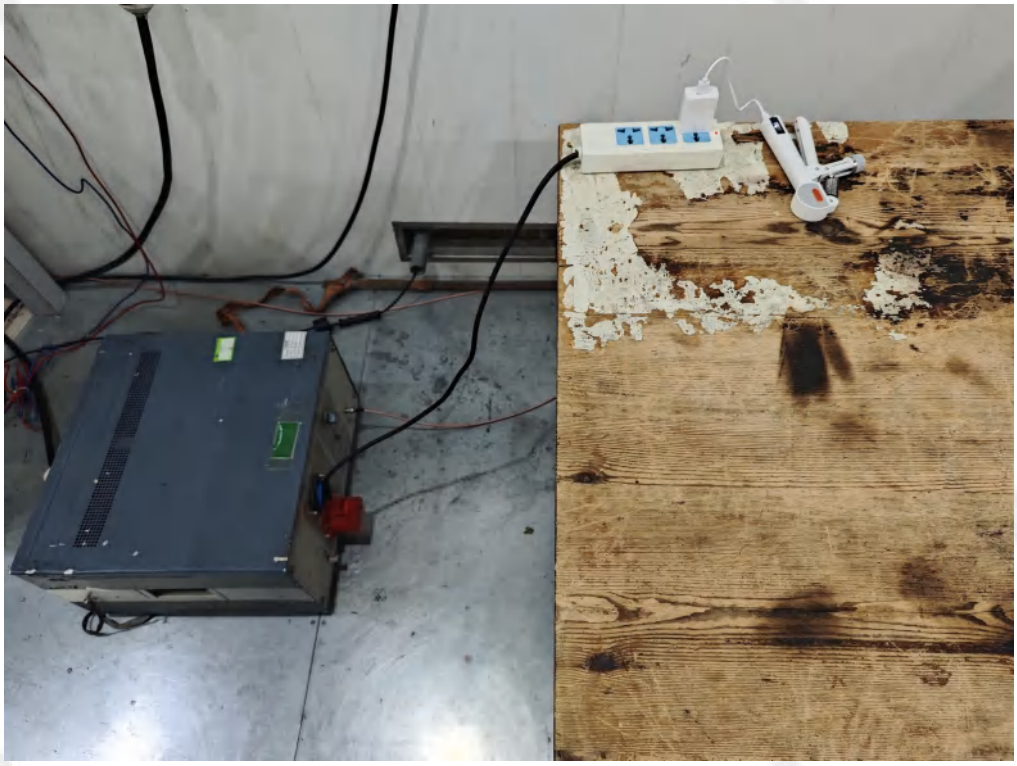

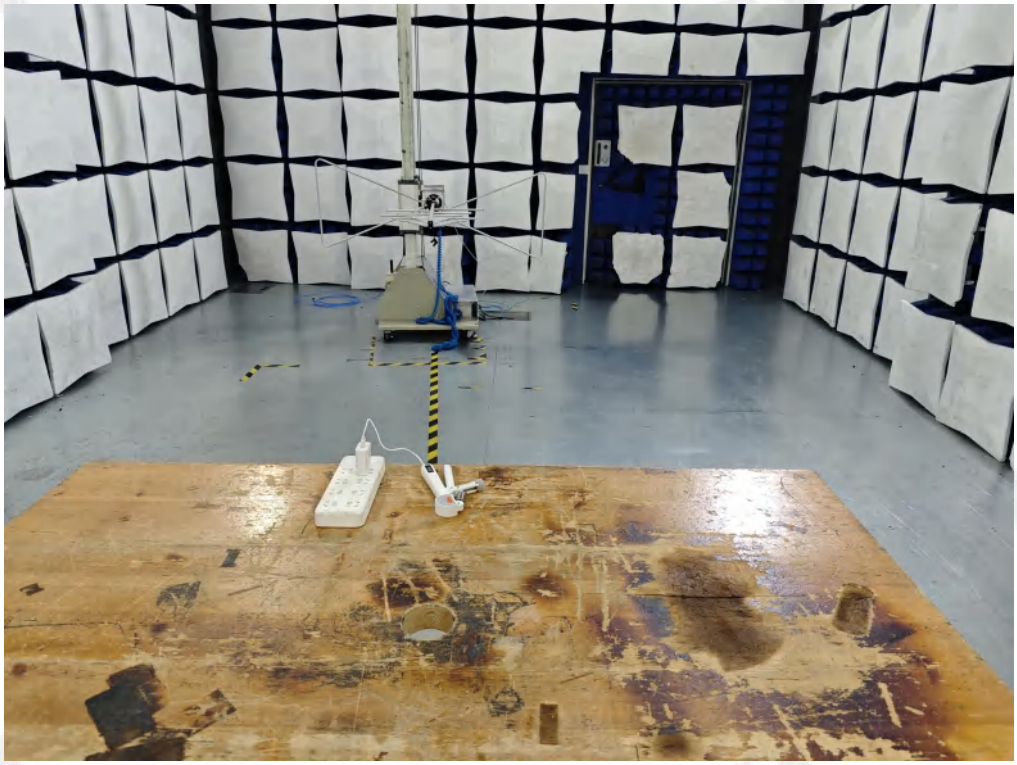

5. Photos of the EUT

External Photos of EUT

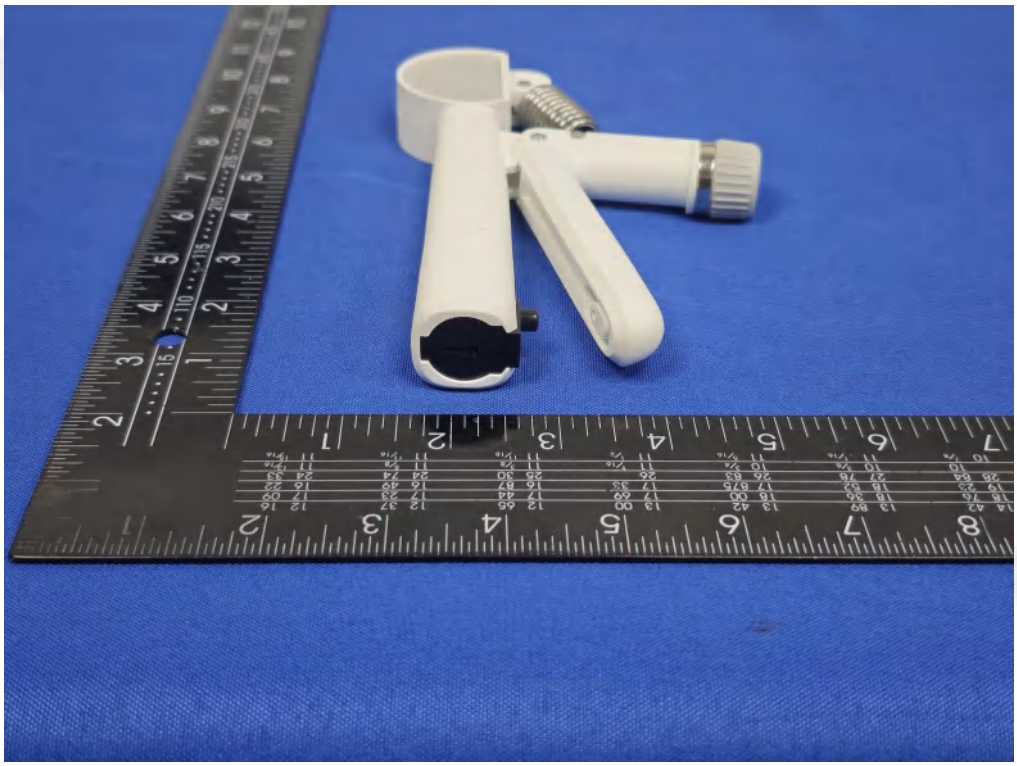

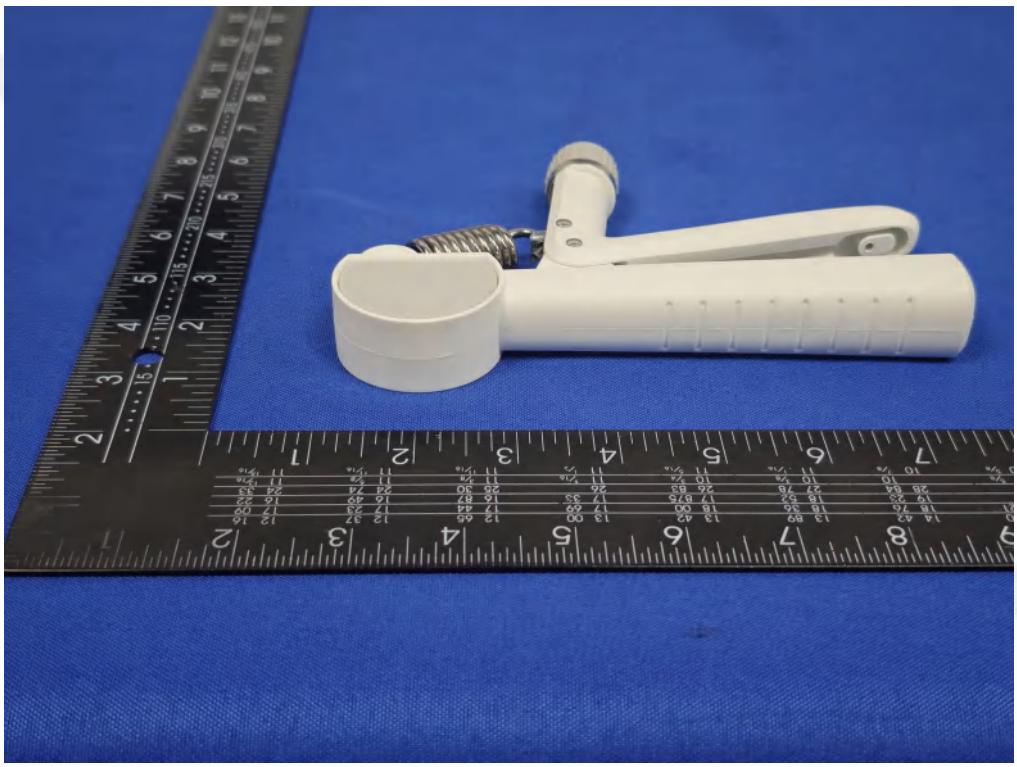

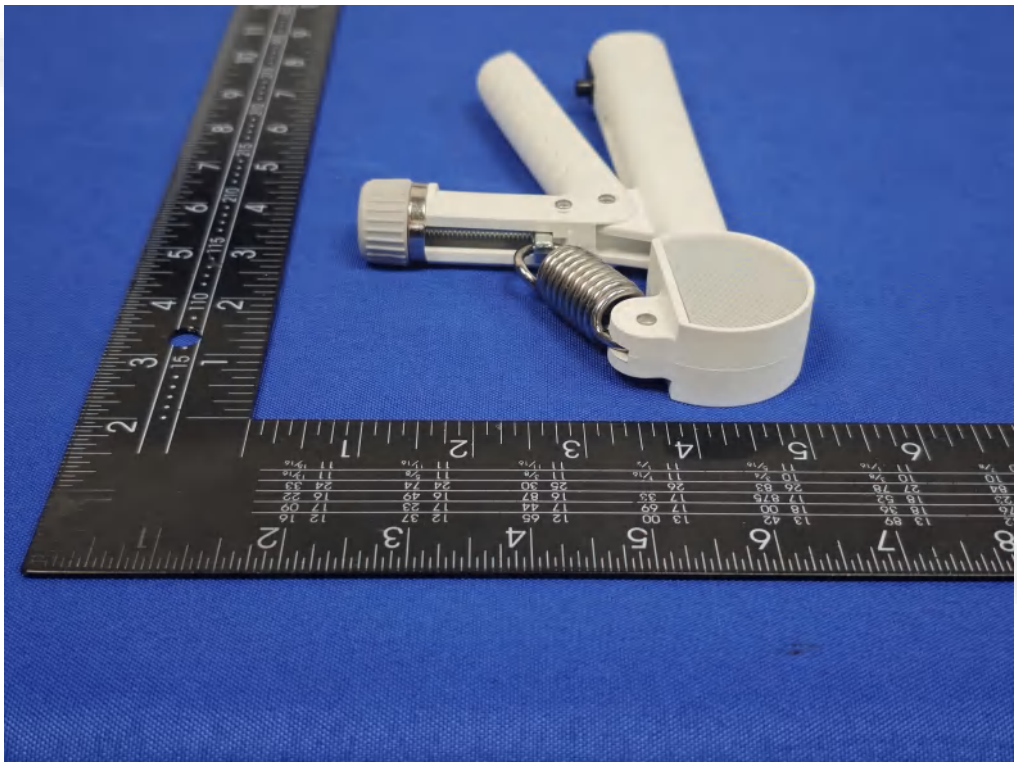

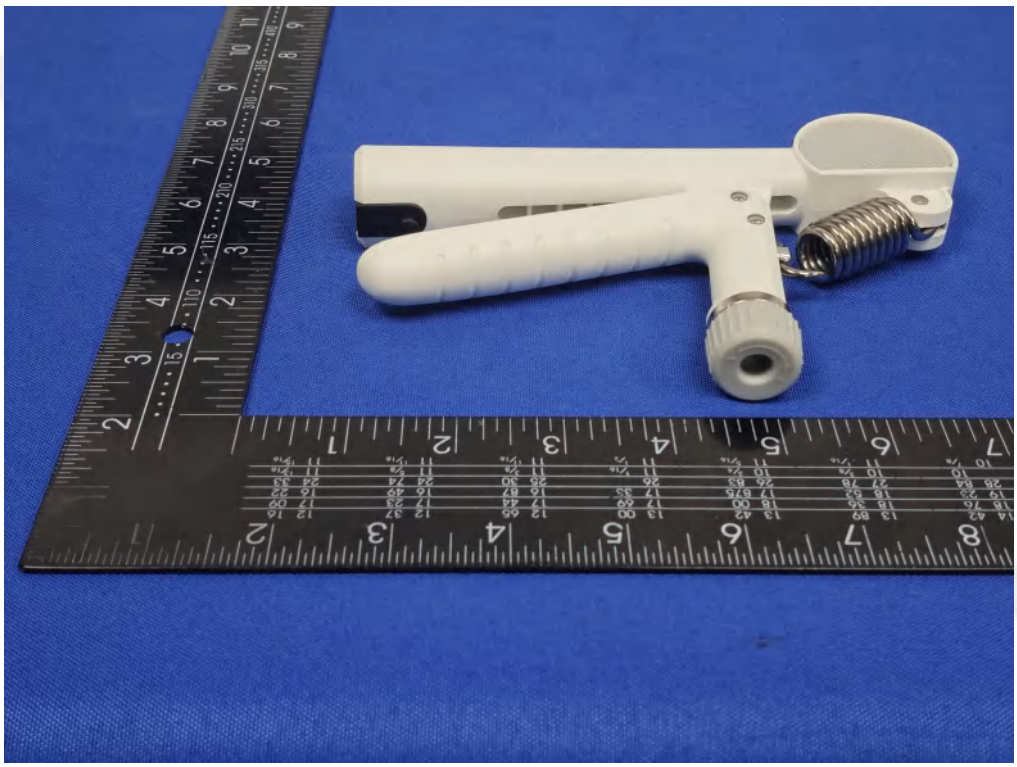

Internal Photos of EUT

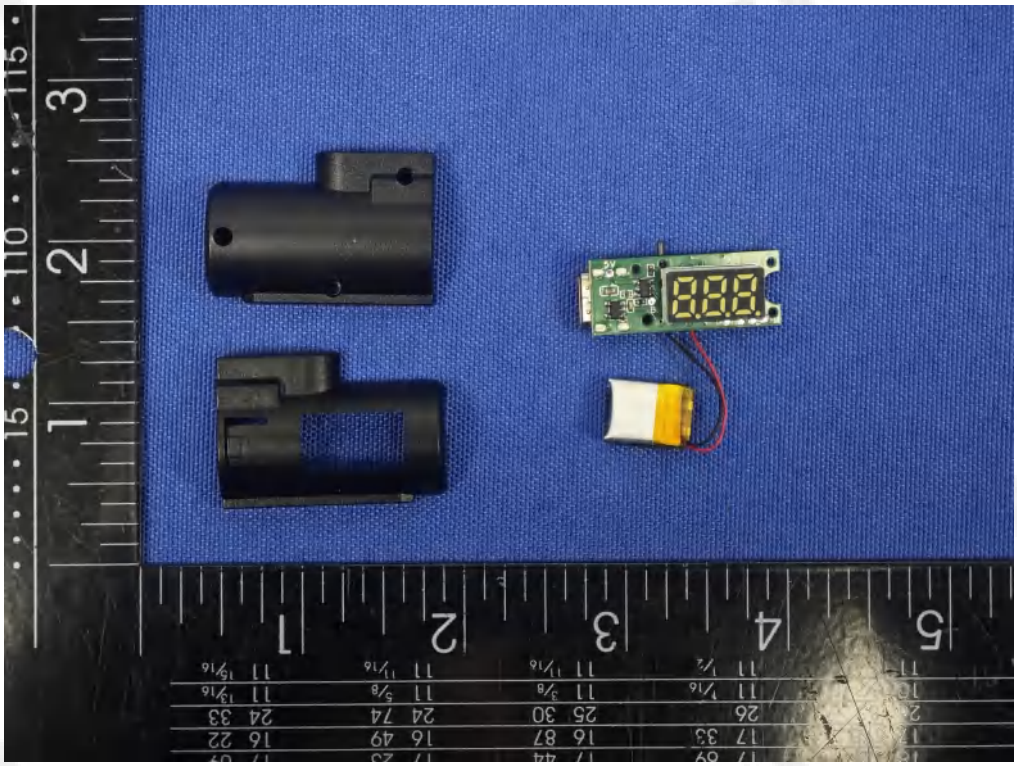

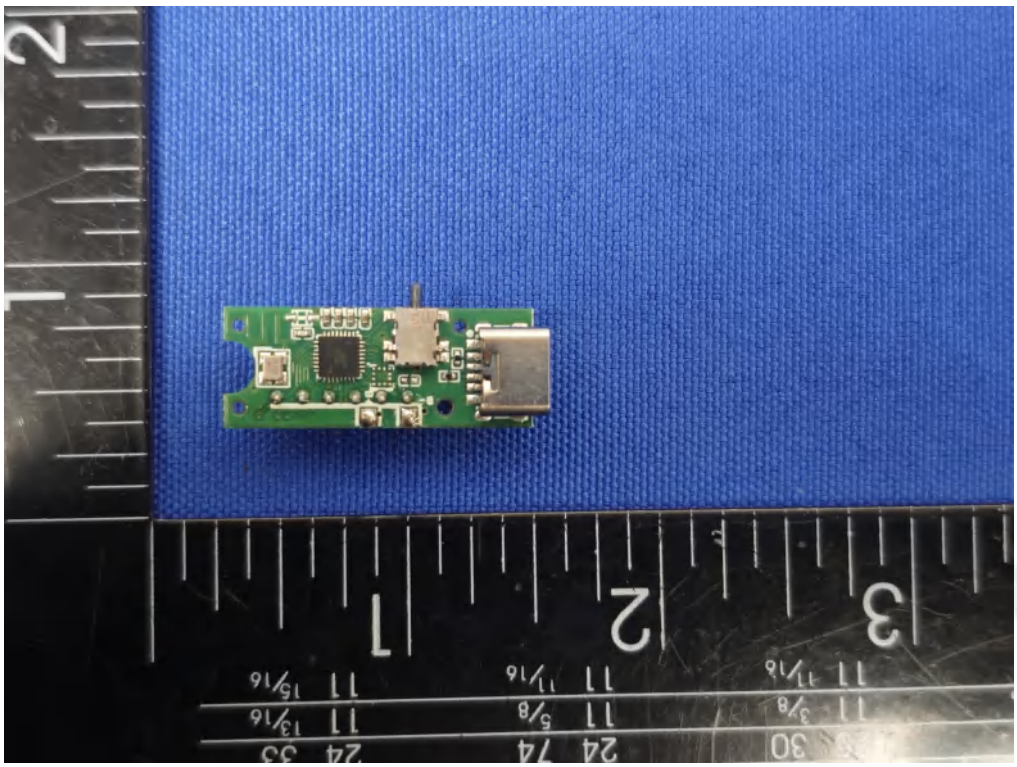

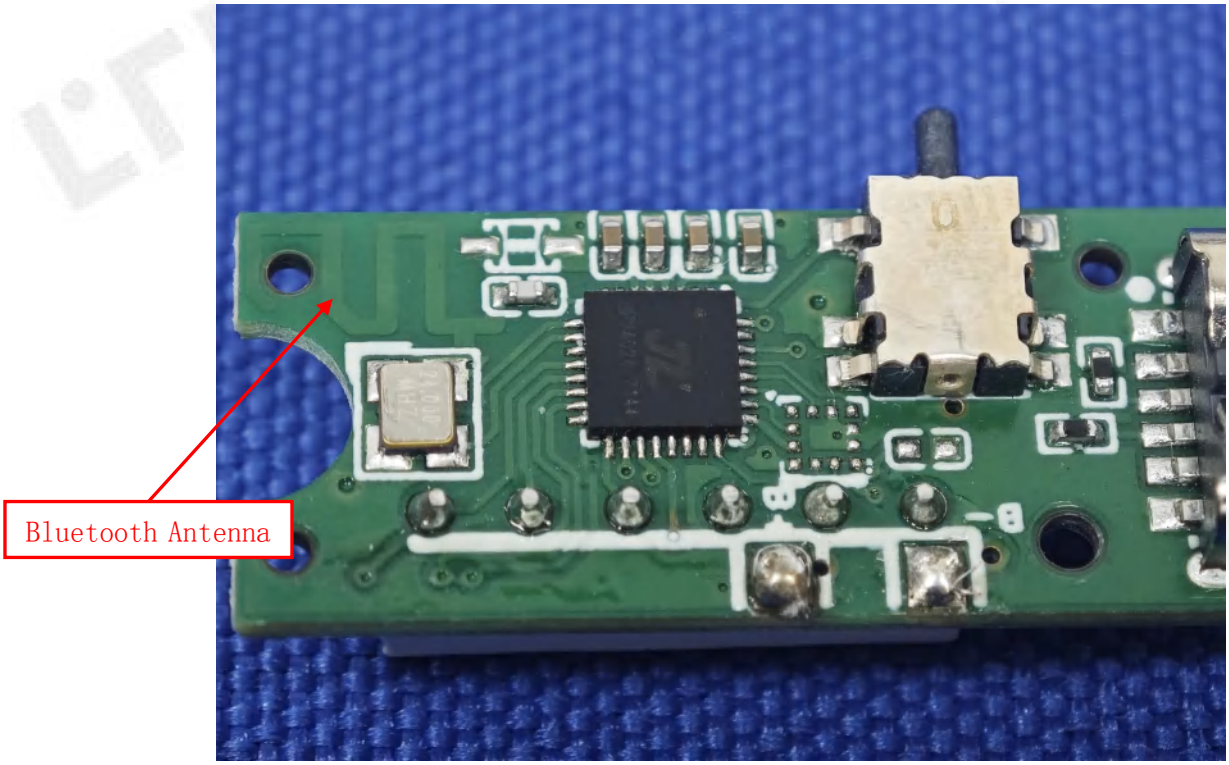
Bluetooth Antenna

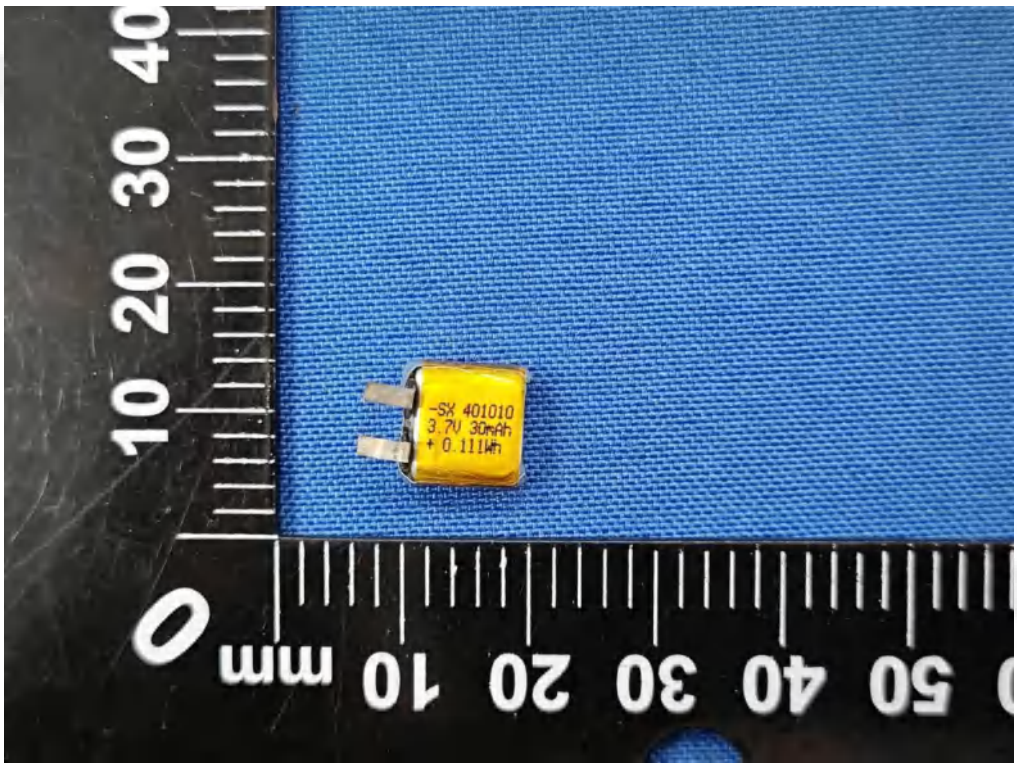

********** End of Report **********