HDWiFiCamPro

# Instruction Manual

Scan the QR code below to watch the camera operation video tutorial

## 1.Mobile app download and installation

(1).Scan the QR code on WeChat/browser to download the app and install it

(2).Chinese language selection second line Android (China),
Choose the first line of English language for Android (Google Play),
Apple IOS Select Third Row IOS APP Store

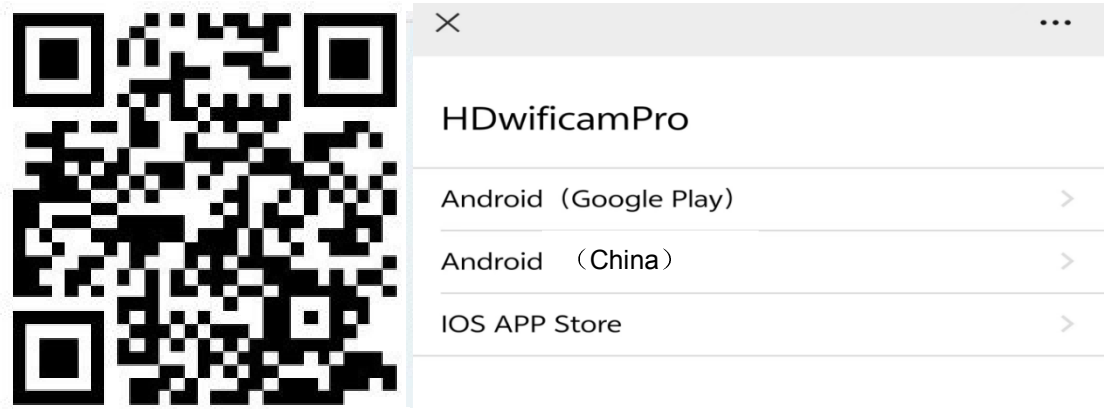


## 2.APP Connecting the camera/Camera connection network

①Open the phone settings to connect to a 2.4G WIFI router and enable Bluetooth and location services on the phone

②Open the APP（A permission pop-up appears, please select agree）

### ③Network distribution method one: Bluetooth network distribution

(1): +Please add a new device here

(2):Scan the device at the beginning of DG and click Add Now

(3):Enter WIFI name and password → Network immediately

(4):In the distribution network, the connection process takes 1-2 minutes

(5):Click OK, network configuration successful

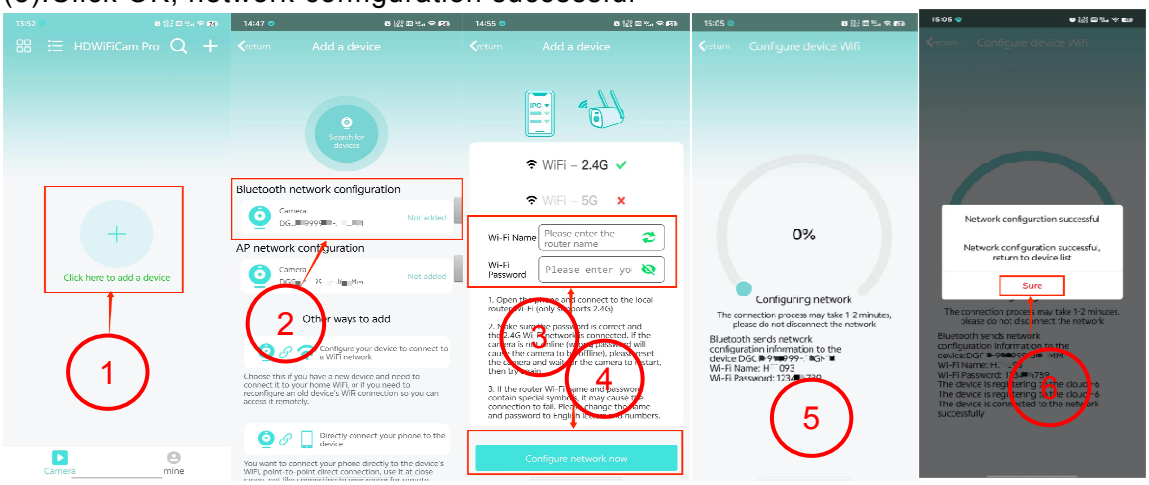


### ④.Distribution Network Method 2: AP Distribution Network

(1): +Please add a new device here

(2):Scan the device at the beginning of DG and click Add Now

(3):Enter WIFI name and password → Network immediately

(4):Connection → After successful connection, it takes 1-2 minutes for network distribution

(5):OK, network configuration successful

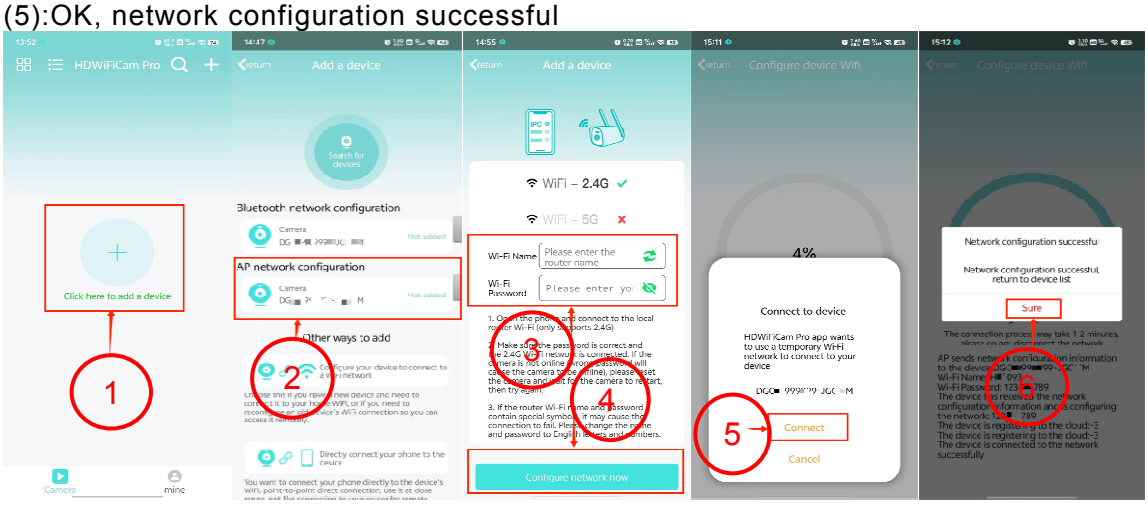

## ⑤. Distribution network method three: Other addition methods

For the first time using a camera, please connect your phone to a 2.4G WiFi router, and then follow the steps below to configure the camera to connect to WiFi.

After successful networking, the red LED light remains on. Note: The red light is not always on. Long press the reset button to enter factory mode and reconfigure the network

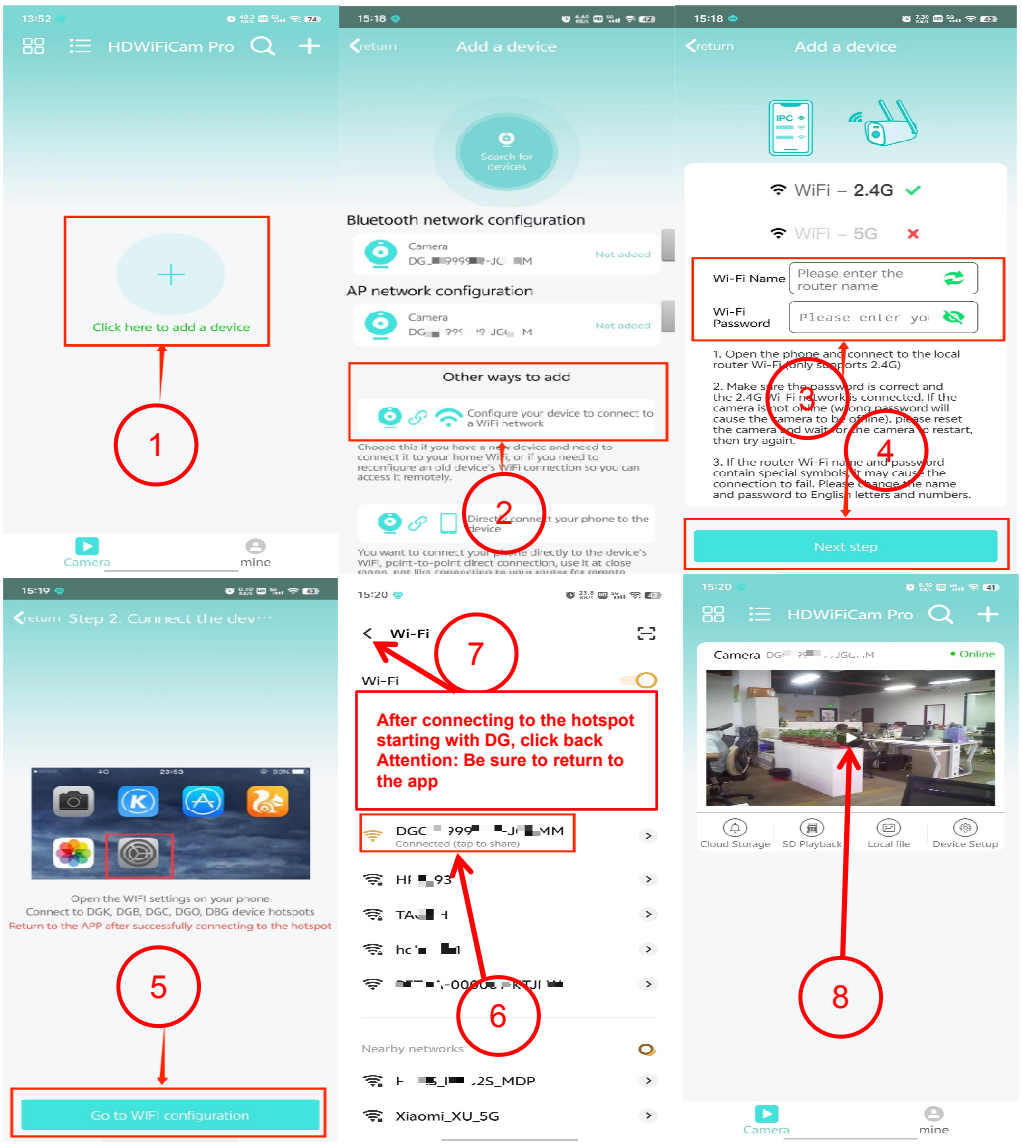


## 3. Frequently asked questions

1. **APP cannot search**/Unable to detect camera?
answer: Check if the mobile location service and Bluetooth are enabled

**2.**Camera prompts for incorrect username and password?
answer: Camera default username: Camera, password: **6666**, If you forget your username or password, You can restore the camera to its factory settings and then add the camera again

**3.**How to restore the camera to its factory settings?
**answer: Please press and hold the MODE/RESET button for 5 seconds to enter factory mode**

**4.Connecting/Offline?**
**answer: Check the status of the indicator light (red light flashing slowly=not connected, red light constantly on=connected, red light flashing quickly=connecting/password error)**

5. Function cannot be used or abnormal?
**answer: After opening the app, allow the required permissions to pop up inside the app or open the phone settings → Application Management to open the required permissions for the app**

**6.Unable to add device?**
**answer: Press and hold the MODE/RESET button for 5 seconds to enter factory mode and reconfigure the network**

**7.When adding devices, What is the name of the camera?**
**answer: DGName at the beginning, name: DGXX-XXXXXX-XXXX**

## FCC Statement

This device complies with part 15 of the FCC Rules. Operation is subject to the following two conditions:

(1) This device may not cause harmful interference, and

(2) this device must accept any interference received, including interference that may cause undesired operation.

This equipment has been tested and found to comply with the limits for a Class B digital device, pursuant to part 15 of the FCC Rules. These limits are designed to provide reasonable protection against harmful interference in a residential installation. This equipment generates, uses and can radiate radio frequency energy and, if not installed and used in accordance with the instructions, may cause harmful interference to radio communications. However, there is no guarantee that interference will not occur in a particular installation. If this equipment does cause harmful interference to radio or television reception, which can be determined by turning the equipment off and on, the user is encouraged to try to correct the interference by one or more of the following measures:

- Reorient or relocate the receiving antenna.
- Increase the separation between the equipment and receiver.
- Connect the equipment into an outlet on a circuit different from that to which the receiver is connected.
- Consult the dealer or an experienced radio/TV technician for help.

**FCC Caution:** Any changes or modifications not expressly approved by the party responsible for compliance could void the user's authority to operate the equipment. This transmitter must not be co-located or operating in conjunction with any other antenna or transmitter.

## RF Exposure Considerations

This device complies with FCC radiation exposure limits set forth for an uncontrolled environment. This equipment should be installed and operated with minimum distance 20cm between the radiator & your body.