III. Installation instructions:

Please read the safety instructions first.

1. Please take PP cover with LED strip 150cm out of the color box and expand it.
2. Forcefully fold PP cover with LED strip 150cm into a rectangular shape according to the indentations on the surface.
3. Starting from the top gradually remove the 3M adhesive backing paper affixed to the lamp shade, while joining the its edges.
4. Close the hole at the other end of the lamp shade with the top cover.
5. Remove the square middle ring from the base.
6. Install the male connector from the LED strip on the lamp shade with the female connector on the base and place the connected part inside the base.
7. Gently press the grooves on the square middle ring into the buckle of the base.
8. Connect the controller to the adapter and turn on the switch. Use the remote control for different setting.

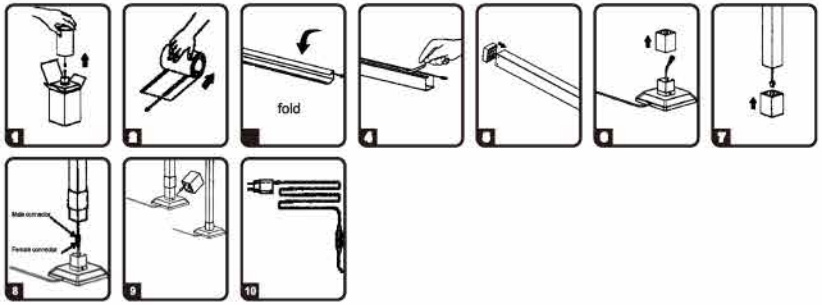

2.Remove the isolation strip to start.

Isolation strip

Tips: Change the battery of the remote control
1.Unscrew with a screwdriver
2. Push inward the battery clip
3. Pull the battery latch forward
4. Replace the battery
5. Insert the battery latch into remote

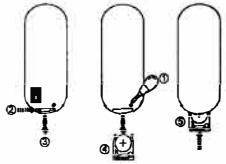

The second and third steps need to be performed simultaneously to pullout the battery compartment

3.Control the light

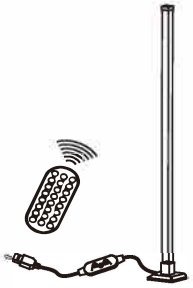

IV. Functions:

Increasing or decreasing the number of segments illuminated:
1.Turing the device off then long press the button "AUTO" to turn on the light
2.Press "Brightness+/-" to increase or decrease the number of segments illuminated, then the brightness will change according to your operation.

When the RGB color on the remote does not match the light's RGB color, you can:
1. Turning the device of then long press the button "AUTO" to turn on the light.
2. Click the "R" until turn on the red light, click the "G" until turn on the green light

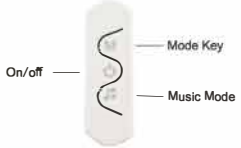

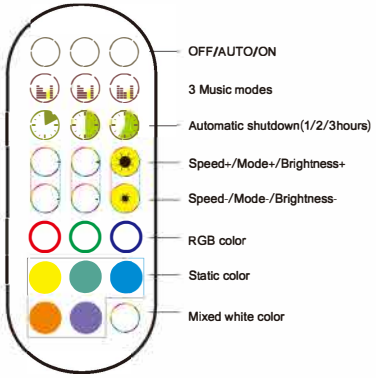

The function of controller buttons:
1. ON/OFF use: Press once to turn on the light and again to turn it off.
2. M use: change to DYNAMIC mode, each press can change one mode, a maximum of six can be changed.
3. Music use: turn to music mode, each press can change one mode, a maximum of three can be changed.

Dly Floor Atmosphere Light

- Speed Adjustable
- Brightness Adjustable
- 16 Million Color Dimmable

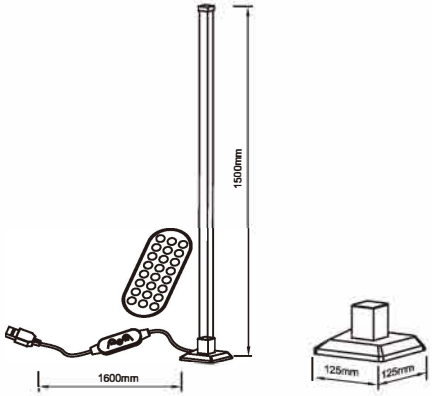

This product contains:
>1 x remote control (1x CR2032 battery included)
>1 x square middle ring
>1 x square base
>1 x PP cover with LED strip 150cm
>1 x top cover
>1 x adapter
>1 x controller
>1 x user manual

I. Technical data:

Model	LDFL-RGBIC-1.5
Product description	Multi-color floor lamp
Rated wattage	4.8W
Power input of light modules	5V/1Adc.
Protection degree	IP20
Protection class	Class II
Color temperature	RGB
Luminous flux	/
Dimensions	1500x125x125mm
LED type	SMD5050 RGB
Operating temperature	-15 C~40 C
Power output of adaptor	5V/1Adc.
Rated input voltage of adaptor	AC 220-240V
Nominal frequency of adaptor	50/60Hz
IR remote control	included
Input voltage	3V d.c
Battery type	1xCR2032(included)
Power out of remote	0.021W
Available distance	3-5meter

II. Safety Instructions:

No obvious symptoms

Unfortunately, it is not obvious when a button or coin battery is stuck in a child's esophagus (food pipe).There are no specific symptoms associated with this.
The child might:
> cough, gag or drool a lot;
> appear to have a stomach upset or a virus;
>be sick;
> point to their throat or stomach;
> have a pain in their abdomen, chest or throat;
> be tired or lethargic;
> be quieter or more clingy than usual or otherwise "not themselves".
> lose their appetite or have a reduced appetite;
> not want to eat solid food/ be unable to eat solid food.
These sor ts of symptoms vary or fluctuate, with the pain increasing and then subsiding
A specific symptom to button and coin battery ingestion is vomiting fresh (bright red)blood. If the child does this seek immediate medical help.

The lack of clear symptoms is why it is important to be vigilant with "flat" or spare button or coin batteries in the home and the products that contain them.

⚠ BATTERY WARNING

KEEP OUT OF REACH OF CHILDREN
Swallowing can lead to chemical burns, perforation of soft tissue, and death. Severe burns can occur within 2 hours of ingestion. Seek medical attention immediately.

a)"BATTERY WARNING: KEEP OUT OF REACH OF CHILDREN
b) "If the battery compartment (if applicable) does not close securely, stop using the product and keep it away from children".
c) "If you think batteries might have been swallowed or placed inside any part of the body. seek immediate medical attention".
Warning: contains coin battery.

Warning:
contains coin battery.

V .Bluetooh APP connention method:

Download on the App Store

GET ITON Google Play

Download from the App Store

❶ Chose the logo

❷ Sweep the Code,download APP

❸ Turn on the Bluetooth

❹ Turn on the device,then use

Smartphone app controls

App Store

Google Play

DIY Color

Multi Scenes

Music Mode

Mic Mode

Timing Mode

Warning: Changes or modifications to this unit not expressly approved by the party responsible for compliance could void the user's authority to operate the equipment.

NOTE: This device complies with part 15 of the FCC Rules. Operation is subject to the following two conditions:
(1) This device may not cause harmful interference, and (2) this device must accept any interference received, including interference that may cause undesired operation.

FCC Statement: This equipment has been tested and found to comply with the limits for a Class B digital device, pursuant to part 15 of the FCC Rules. These limits are designed to provide reasonable protection against harmful interference in a residential installation. This equipment generates, uses and can radiate radio frequency energy and, if not installed and used in accordance with the instructions, may cause harmful interference to radio communications. However, there is no guarantee that interference will not occur in a particular installation. If this equipment does cause harmful interference to radio or television reception, which can be determined by turning the equipment off and on, the user is encouraged to try to correct the interference by one or more of the following measures:
—Reorient or relocate the receiving antenna.
—Increase the separation between the equipment and receiver.
—Connect the equipment into an outlet on a circuit different from that to which the receiver is connected.
—Consult the dealer or an experienced radio/TV technician for help.

RF exposure compliance statement: This device has been evaluated to meet the general RF exposure requirement