PHILIPS

Mouse

4000 Series

SPK7438

User manual

FCC ID:2BMNP-SPK7438

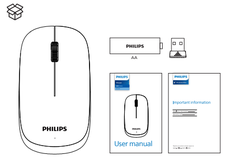

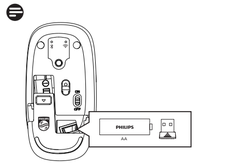

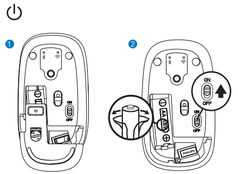

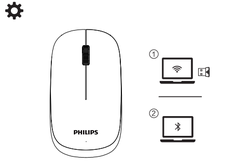

① 2.4GHz

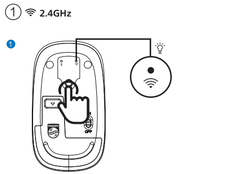

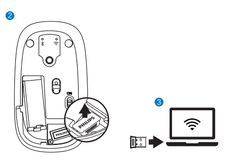

② Bluetooth®

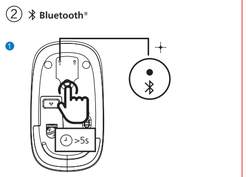

www.philips.com/support

User manual | English
Technical specifications

Wireless technology: 2.4GHz / Bluetooth 3.0 / Bluetooth 5.2
Wireless effective distance: about 15m(2.4GHz) / 10m(Bluetooth)
Number of buttons:4
Mouse buttons lifetimes: 3 million keystrokes
Resolution: 1600 DPI
Power supply: 1*AA Philips battery
Interface: USB wireless receiver
Product dimension: 106.6x60x31.5mm
Product weight: 55±5g
Operating temperature range: 0°C to 40°C
Operating humidity range: 10% - 85%.

System requirement

1.1*USB port
2. Bluetooth
3.Microsoft Windows 7, Windows 8, Windows 10 or later;
Android 3.2 and above; Mac OS 10.5 and above;

Korisnički priručnik | hrvatski
Tehnički podaci

Mogućnosti povezivanja: 2.4 GHz / Bluetooth 3.0 / Bluetooth 5.2
Bežična efektivna udaljenost: 15 m (2,4 GHz) / 10 m (Bluetooth)
Broj gumba: 4
Trajnost gumbi miša: 3 milijuna udaraca
Rezolucija: 1600 DPI
Električno napajanje: 1*AA Philips baterija
Sučelje: USB bežični prijemnik
Dimenzije proizvoda:106.6x60x31.5mm
Težina proizvoda: 55±5 g
Raspon radne temperature: 0°C do 40 °C
Raspon radne vlažnosti: 10 % - 85 %.

Zahtjevi sustava

1.1*USB priključak
2. Bluetooth
3.Microsoft Windows 7, Windows 8, Windows 10 ili novij;
Android 3.2 i novij; Mac OS 10.5 i noviji;

Brugervejledning| Dansk
Tekniske specifikationer

Forbindelsesmuligheder: 2.4 GHz/Bluetooth 3.0/Bluetooth 5.2
Effektiv trådløs afstand: 15 m(2,4GHz)/10 m(Bluetooth)
Antal knapper: 4
Levetid for musetrappper: 3 millioner tastetrædag
Opløsning: 1600 DPI
Strømforsyning: 1*AA Philips-batteri
Interface: Trådløs USB-modtager
Produktdimension: 106. 6x60x31.5mm
Produktvægt: 55±5 g
Temperaturområde for drift: 0 °C to 40 °C
Område for driftsfugtighed: 10 % - 85 %.

Systemkrav

1.1*USB-port
2. Bluetooth
3.Microsoft Windows 7, Windows 8, Windows 10 eller nyere;
Android 3.2 og nyere; Mac OS 10.5 og nyere;

Käyttöohje| Suomen kieli
Tekniset tiedot

Liitettävyys: 2,4 GHz / Bluetooth 3.0 / Bluetooth 5.2
Langattoman tehokas etäisyys: 15 m (2,4 GHz) / 10 m (Bluetooth)
Painikkeiden määrä: 4
Hiiren painikkeiden käyttöikä: 3 miljoonaa näppäinpainallusta
Resoluutio: 1600 DPI
Virtalähde: 1*AA Philips-paristo
Yhteys: Langaton USB-vastaanotin
Tuotteen mitat: 106.6x60x31.5mm
Tuotteen paino: 55±5 g
Käyttölämpötila-alue: 0°C - 40°C
Käyttökosteusalue: 10 - 85 %.

Järjestelmävaatimus

1.1*USB-portti
2. Bluetooth
3.Microsoft Windows 7, Windows 8, Windows 10 tai uudempi;
Android 3.2 tai uudempi; Mac OS 10.5 tai uudempi;

Bedienungsanleitung| Deutsch
Technische Daten

Konnektivität: 2,4 GHz/Bluetooth 3.0/Bluetooth 5.2
Drahtlos-Reichweite: 15 m (2,4 GHz)/10 m (Bluetooth)
Anzahl der Tasten: 4
Lebensdauer der Maustasten: 3 Mio. Tastenanschläge
Auflösung: 1600 DPI
Stromversorgung: 1*AA Philips Batterie
Schnittstelle: USB-Funkempfänger
Produktabmessung: 106.6x60x31.5mm
Produktgewicht: 55±5 g
Betriebstemperaturbereich: 0 bis 40 °C
Luftfeuchtigkeitsbereich bei Betrieb: 10–85 %.

Systemvoraussetzung

1.1*USB-Anschluss
2. Bluetooth
3.Microsoft Windows 7, Windows 8, Windows 10 oder höher;
Android 3.2 und höher; Mac OS 10.5 und höher;

Felhasználói kézikönyv|Magyar
Műszaki specifikációk

Csatlakozási lehetőség: 2,4 GHz / Bluetooth 3.0 / Bluetooth 5.2
Vezeték nélküli hatótávolság: 15 m (2,4GHz) / 10 m (Bluetooth)
Gombok száma: 4
Egérgombok élettartama: 3 millió leütés
Felbontás: 1600 DPI
Tápellátás: 1*AA Philips elem
Interfész: Vezeték nélküli USB vevőegység
Termékméretek: 106.6x60x31.5mm
Termék súlya: 55±5 g
Működési hőmérséklet-tartomány: 0°C és 40°C között
Működési páratartalom-tartomány: 10% - 85%

Rendszerkövetelmények

1. 1*USB-port
2. Bluetooth
3.Microsoft Windows 7, Windows 8, Windows 10 vagy újabb;
Android 3.2 és újabb; Mac OS 10.5 és újabb;

User manual |norwegian
Tekniske spesifikasjoner

Tilkobling: 2.4GHz / Bluetooth 3.0 / Bluetooth 5.2
Trådløs effektiv avstand: 15 m(2.4GHz) / 10 m(Bluetooth)
Antall knapper: 4
Levetid for musetrapper: 3 millioner tastetrykk
Oppløsning: 1600 DPI
Strømforsyning: 1 x AA Philips-batteri
Interface: Trådløs USB mottaker
Produktdimensjoner: 106.6x60x31.5mm
Produktvekt: 55±5g
Driftstemperaturområde: 0°C til 40 °C
Driftsfuktighetsområde: 10–85 %

Systemkrav

1. 1 x USB-port
2. Bluetooth
3.Microsoft Windows 7, Windows 8, Windows 10 eller senere,
Android 3.2 og senere, Mac OS 10.5 og senere;

Manual do Usuário / Português
Especificações técnicas

Conectividade: 2.4 GHz / Bluetooth 3.0 / Bluetooth 5.2
Distância efetiva sem fios: 15 m (2.4GHz) / 10 m (Bluetooth)
Número de botões: 4
Vida útil dos botões do rato: 3 milhões de toques nas teclas
Resolução: 1600 DPI
Fonte de alimentação: 1* pilha AA Philips
Interface: receptor sem fios USB
Dimensões do produto: 106.6x60x31.5mm
Peso do produto: 55±5 g
Intervalo de temperatura de funcionamento: 0 °C a 40 °C
Intervalo de humidade de funcionamento: 10% - 85%.

Requisitos do sistema

1. 1x porta USB
2. Bluetooth
3.Microsoft Windows 7, Windows 8, Windows 10 ou posterior;
Android 3.2 e superior; Mac OS 10.5 e superior;

кориснички приручник | Српски језик
Техничке спецификације

Повезивање: 2.4 GHz / Bluetooth 3.0 / Bluetooth 5.2
Ефективна удаљеност бежичне комуникације: 15 м(2,4GHz) / 10 м(Bluetooth)
Број дугмади: 4
Животни век дугмади миша: 3 милиона притисака
Резолуција: 1600 DPI
Напајање: 1*AA Philips батерија
Интерфејс: VCB бежичним приијемник
Димензије производа: 106.6x60x31.5mm
Тежина производа: 55±5 g
Опсег радне температуре: Од 0 °C до 40 °C
Опсег оперативне влажности: 10% - 85%.

Системски захтеви

1. 1*VCB порт
2. Bluetooth
3.Microsoft Windows 7, Windows 8, Windows 10 или новијe;
Android 3.2 и касније; Mac OS 10.5 и касније;

Uporabniški priročnik | slovenščina
Tehnični podatki

Povezljivost: 2.4 GHz / Bluetooth 3.0 / Bluetooth 5.2
Učinkovita razdalja brezžično: 15 m (2,4 GHz) / 10 m (Bluetooth)
Število gumbov: 4
Življenjska doba miškinih gumbov: 3 milijoni pritiskov tipk
Ločljivost: 1600 DPI
Napajanje: 1 x AA Philipsova baterija
Vmesnik: brezžični sprejemnik USB
Mere izdelka: 106.6x60x31.5mm
Teža izdelka: 55±5 g
Območje delovne temperature: 0 °C do 40 °C
Območje delovne vlažnosti: 10%–85%.

Sistemske zahteve

1. 1 x USB vhod
2. Bluetooth
3.Microsoft Windows 7, Windows 8, Windows 10 ali novejši;
Android 3.2 in novejši; Mac OS 10.5 in novejši;

Manual del usuario / Español
Especificaciones técnicas

Conectividad: 2.4 GHz / Bluetooth 3.0 / Bluetooth 5.2
Distancia efectiva inalámbrica: 15 m (2,4 GHz) / 10 m (Bluetooth)
Número de botones: 4
Vida útil de los botones del mouse: 3 millones de pulsaciones
Resolución: 1600 DPI
Fuente de alimentación: 1 batería AA Philips
Interfaz: Receptor inalámbrico USB
Dimensiones del producto:106.6x60x31.5mm
Peso del producto: 55±5 g
Rango de temperatura de funcionamiento: 0 °C a 40 °C
Rango de humedad de funcionamiento: 10 % - 85 %.

Requisitos del sistema

1. 1 puerto USB
2. Bluetooth
3.Microsoft Windows 7, Windows 8, Windows 10 o posterior;
Android 3.2 y posterior; Mac OS 10.5 y posterior;

Användarmanual| Svenska
Tekniska specifikationer

Anslutning: 2.4GHz / Bluetooth 3.0 / Bluetooth 5.2
Trådlöst effektivt avstånd: 15m(2,4GHz) / 10m(Bluetooth)
Antal knappar: 4
Muskneppparnas livslängd: 3 miljoner tangenttryckningar
Upplösning: 1600 DPI
Strömförsörjning: 1*AA Philips batteri
Kopplingsmöjligheter: USB-mottagare
Produktmått: 106.6x60x31.5mm
Produktvikt: 55±5g
Driftstemperaturområde: 0°C till 40°C
Driftfuktighetsområde: 10 % - 85 %.

Systemkrav

1. 1*USB-port
2. Bluetooth
3.Microsoft Windows 7, Windows 8, Windows 10 eller senare;
Android 3.2 och senare; Mac OS 10.5 och senare;

Посібник користувача | Українська
Технічні характеристики

Підключення: 2,4ГГц / Bluetooth 3.0 / Bluetooth 5.2
Ефективна відстань при бездротовому підключенні: 15 м (2,4ГГц) / 10 м (Bluetooth)
Кількість кнопок: 4
Ресурс кнопок миші: 3 мільйони натискань
Роздільна здатність: 1600 DPI
Живлення: 1* AA батарейка Philips
Інтерфейс: бездротовий приймач USB
Розміри виробу: 106.6x60x31.5mm
Вага виробу: 55±5 г
Діапазон робочої температури: від 0°C до 40°C
Діапазон робочої вологості: 10% - 85%.

Системні вимоги

1. 1*USB порт
2. Bluetooth
3.Microsoft Windows 7, Windows 8, Windows 10 або новішої версії;
Android 3.2 або новішої версії; Mac OS 10.5 або новішої версії;

Manuale d'uso | Italiano
Specifiche tecniche

Connettività: 2.4 GHz / Bluetooth 3.0 / Bluetooth 5.2
Distanza effettiva senza fili: 15 m (2.4 GHz) / 10 m (Bluetooth)
Numero di pulsanti: 4
Durata dei pulsanti del mouse: 3 milioni di battute
Risoluzione: 1600 DPI
Alimentazione: 1*Batteria AA Philips
Interfaccia: Ricevitore wireless USB
Dimensioni del prodotto: 106.6x60x31.5mm
Peso del prodotto: 55±5 g
Intervallo della temperatura operativa: Da 0°C a 40°C
Intervallo dell'umidità operativa: 10% - 85%.

Requisiti di sistema

1. 1*Porta USB
2. Bluetooth
3.Microsoft Windows 7, Windows 8, Windows 10 o successivi;
Android 3.2 e successivi; Mac OS 10.5 e successivi;

Instrukcja obsługi| Polski
Dane techniczne

Łączność: 2.4 GHz / Bluetooth 3.0 / Bluetooth 5.2
Skuteczna odległość bezprzewodowa: 15 m (2,4 GHz)/ 10 m (Bluetooth)
Liczba przycisków: 4
Żywotność przycisków myszy: 3 miliony naciśnięć klawiszy
Rozdzielczość: 1600 DPI
Zasilanie: 1 * bateria AA Philips
Interfejs: Bezprzewodowy odbiornik USB
Wymiary produktu: 106.6x60x31.5mm
Waga produktu: 55±5 g
Zakres wilgotności pracy: 10% - 85%.

Wymagania systemowe

1. 1 * port USB
2. Bluetooth
3.Microsoft Windows 7, Windows 8, Windows 10 lub nowszy;
Android 3.2 i nowszy; Mac OS 10.5 i nowszy;

Manual de utilizare | Română
Specificații tehnice

Conectivitate: 2.4 GHz/Bluetooth 3.0/Bluetooth 5.2
Distanța efectivă wireless: 15 m (2,4 GHz)/10 m (Bluetooth)
Numărul de butoane: 4
Durata de viață a butoanelor mouse-ului: 3 milioane de apăsări
Rezoluție: 1600 DPI
Sursă de alimentare: 1* baterie Philips AA
Interfață: Receptor wireless USB
Dimensiunea produsului: 106.6x60x31.5mm
Greutatea produsului: 55±5 g
Interval de temperatură de funcționare: 0 °C până la 40 °C
Interval de umiditate de funcționare: 10 % - 85 %.

Cerințe de sistem

1. 1* port USB
2. Bluetooth
3. Microsoft Windows 7, Windows 8, Windows 10 sau o versiune ulterioară;
Android 3.2 și versiunile ulterioare; Mac OS 10.5 și versiunile ulterioare;

Príručka používateľa | Slovenský
Technické špecifikácie

Pripojiteľnosť: 2.4 GHz/Bluetooth 3.0/Bluetooth 5.2
Účinná vzdialenosť bezdrôtového prepojenia: 15 m (2,4 GHz)/10 m (Bluetooth)
Počet tlačidiel: 4
Životnosť tlačidiel myši: 3 milióny stlačení
Rozlíšenie: 1600 DPI
Napájanie: 1 x batéria Philips typu AA
Rozhranie: Bezdrôtový prijímač USB
Rozmery výrobku: 106.6x60x31.5mm
Hmotnosť výrobku: 55±5 g
Rozsah prevádzkových teplôt: 0°C až 40°C
Rozsah prevádzkovej vlhkosti: 10 % - 85 %.

Systémové požiadavky

1. 1 x port USB
2. Bluetooth
3.Microsoft Windows 7, Windows 8, Windows 10 alebo novší;
Android 3.2 a novší; Mac OS 10.5 a novší;

Kullanma Kılavuzu | Türkçe
Teknik özellikler

Bağlantı özellikleri: 2.4GHz / Bluetooth 3.0 / Bluetooth 5.2
Etkili Kablosuz bağlantı mesafesi: 15m (2.4GHz) / 10m (Bluetooth)
Düğme sayısı: 4
Fare düğmelerinin kullanım ömrü: 3 milyon tuş vuruşu
Çözünürlük: 1600 DPI
Güç beslemesi: 1*AA Philips pil
Arayüz: USB kablosuz alıcı
Ürün boyutları: 106.6x60x31.5mm
Ürün ağırlığı: 55±5g
Çalışma sıcaklığı aralığı: 0°C ila 40°C
Çalışma nem aralığı: %10 - %85.

Sistem gerekliilikleri

1. 1*USB bağlantı noktası
2. Bluetooth
3.Microsoft Windows 7, Windows 8, Windows 10 veya üzeri;
Android 3.2 ve üzeri; Mac OS 10.5 ve üzeri;

מדריך למשתמש | אנגלית
מפרט טכני

2.4GHz / Bluetooth 3.0 / Bluetooth 5.2 :טכנולוגיה אלחוטית
טווח אלחוטי אפקטיבי: 15 מטר (2.4GHz) / 10 מטר (Bluetooth)
מספר לחצני עכבר: 4
אורך החיים של לחצני העכבר: 3 מיליון הקשות
רזולוציה: 1600 DPI
מקור כוח: 1*AAA Philips סוללה
ממשק: מקלט אלחוטי USB
מידות המוצר: 106.6x60x31.5mm
משקל המוצר: 55±5 גרם
טווח טמפרטורת הפעולה: 0°C עד 40°C
טווח לחות הפעלה: 10% - 85%.

דרישות מערכת מוצר

1.1*יציאת USB
2. Bluetooth
3.Microsoft Windows 7, Windows 8, Windows 10 או גרסה מאוחרת יותר; גרסת Android
Mac OS 10.5 ומעלה; 3.2 ומעלה

2024 © Top Victory Investments Limited . All rights reserved.

Philips and the Philips Shield Emblem are registered trademarks of Koninklijke Philips N.V. and are used under license.

This product has been manufactured by and is sold under the responsibility of Top Victory Investments Limited, and Top Victory Investments Limited is the warrantor in relation to this product.

Specifications are subject to change without notice

The **Bluetooth**® word mark and logos are registered trademarks owned by Bluetooth SIG, Inc. and any use of such marks by MMD Hong Kong Holding Limited is under license. Other trademarks and trade names are those of their respective owners.

Made in China

Register your product and get support at:
www.philips.com/welcome

FCC STATEMENT:
This device complies with part 15 of the FCC Rules. Operation is subject to the following two conditions:
(1) This device may not cause harmful interference, and (2) this device must accept any interference received, including interference that may cause undesired operation.
Any Changes or modifications not expressly approved by the party responsible for compliance could void the user's authority to operate the equipment.
Note: This equipment has been tested and found to comply with the limits for a Class B digital device, pursuant to part 15 of the FCC Rules. These limits are designed to provide reasonable protection against harmful interference in a residential installation. This equipment generates, uses and can radiate radio frequency energy and, if not installed and used in accordance with the instructions, may cause harmful interference to radio communications. However, there is no guarantee that interference will not occur in a particular installation. If this equipment does cause harmful interference to radio or television reception, which can be determined by turning the equipment off and on, the user is encouraged to try to correct the interference by one or more of the following measures:
-Reorient or relocate the receiving antenna.
-Increase the separation between the equipment and receiver.
-Connect the equipment into an outlet on a circuit different from that to which the receiver is connected.
-Consult the dealer or an experienced radio/TV technician for help.
The device has been evaluated to meet general RF exposure requirement. The device can be used in portable exposure condition without restriction.

说明书 成品尺寸：65*100mm 展开：650x100mm 材质90克书写纸 单色正反印刷 9折页风琴折 封面封底要正确