21(7+7+7)x21(10.5+10.5)cm说明书正面

105 mm

105 mm

1. Download the APP

Download the "Surplife" app from the App Store and Google Play Store, or scan the QR code.

Surplife APP

2. How do I connect to Surplife App?

1) Register/login to your Surplife account.
2) You can log in as a visitor.

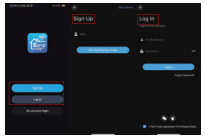

3) Turn on the device and enable the Bluetooth function of the phone.

— 1 —

4) Enter the "surplife" app and click "Add Device" or "+" to add device.

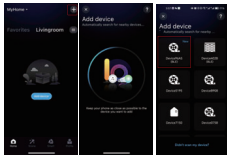

5) Rename the device and select a room for it.

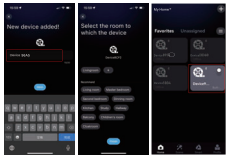

— 2 —

3. Detailed introduction of APP functions:

1) Colorful features:

1) 16 million colors to choose from, click the "+" in the lower right corner to add different color choices.
2) Brightness and speed can be adjusted.

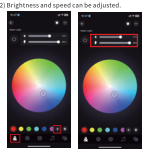

2) Lighting effect

1) Click "+" to create a new custom effect mode, select different colors and lighting effects;Click the Settings icon in the top right corner to adjust the direction, speed, and density of the light.
2) Different lighting effects modes can also be selected in the built-in effects, and the speed and brightness can be adjusted.

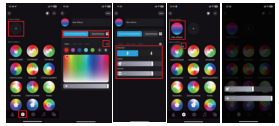

— 3 —

3) carousel list

Select different types of lighting effect mode to save, set the lighting effect duration. Combine different lighting effects to play sequentially. Edit long press to drag order.

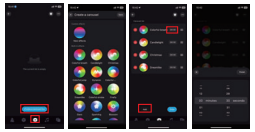

4). Music

①Music mode: The lighting changes with the rhythm of the music, and you can choose different music modes.
Click "Add Music" to import the music file or import from the built-in music library.
Note: IOS requires downloading music files to iTunes or importing music from PC according to the instructions. selecting music from the built-in mode or audio recording. Android requires downloading music files to the phone to use.

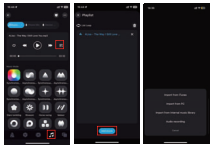

— 4 —

②Microphone
Mobile phone microphone or device microphone function (voice-activated version only), according to the microphone received signal into a different rhythm of the light effect, you can choose different music effect mode, you can adjust the brightness and sensitivity.

5).Timing

a). Switch on and off the lights they control based on the time you set.
b). When you turn on the light, you can freely choose different lighting effects in the color light or mode.

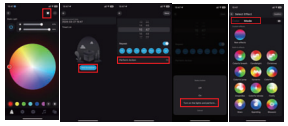

— 5 —

6). Group control

Multiple controllers can be classified into the same group, and the devices in the group can be controlled by one-click dimming, switching and other functions.

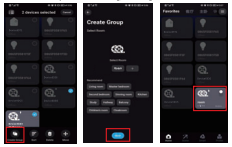

7) Scene function

In the scene interface, find the corresponding controller according to your personal needs to create different scene light colors or dynamic effects.

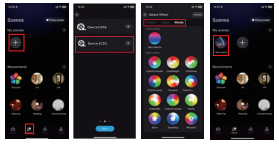

— 6 —

210 mm

21(7+7+7)x21(10.5+10.5)cm说明书反面

105 mm

Notice

1) The string lights part is IP44 waterproof and can be used outside, but please keep the adaptor protected from water. (the long leading wire will make it possible to keep the adaptor indoor and string lights outdoor.)
2) Input voltage 12V-30V DC, please use the attached adaptor for power supplier (input 120V, output 30V). Please do not use 220V AC directly.
3)This product is anode connection mode, do not connect wrong, easy to lead to product failure.

Remote control:

You can remote control the string lights with multiple functions and the instruction is as below:

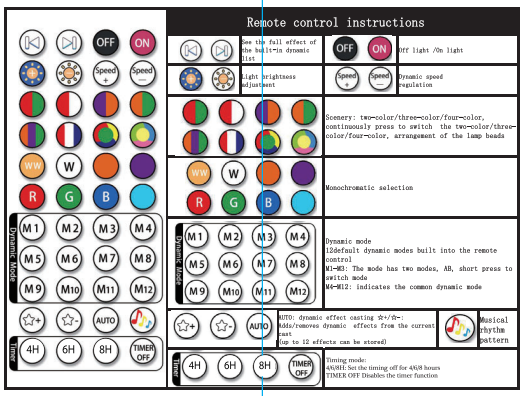

⚠ WARNING

INGESTION HAZARD: This product contains a button cell or coin battery.
DEATH or serious injury can occur if ingested.
A swallowed button cell or coin battery can cause **Internal Chemical Burns** in as little as **2 hours.**
KEEP new and used batteries **OUT OF REACH of CHILDREN**
Seek immediate medical attention if a battery is suspected to be swallowed or inserted inside any part of the body.

a) Remove and immediately recycle or dispose of used batteries according to local regulations and keep away from children, Do NOT dispose of batteries in household trash or incinerate.
b) Even used batteries may cause severe injury or death.
c) Call a local poison control center for treatment information.
d) The battery type is a lithiun-metal , non-rechargeable Cr2025.
e) The nominal battery voltage is 3v DC.
f) Non-rechargeable batteries are not to be recharged.
g) Do not force discharge,recharge,disassemble, heat above 65℃ or incinerate. Doing so may result in injury
due to venting, leakage or explosion resulting in chemical burns.
h) Ensure the batteries are installed correctly according to polarity (+ and -).
i) Do not mix old and new batteries, different brands or types of batteries, such as alkaline, carbon-zinc,or rechargeable batteries.
j) Remove and immediately recycle or dispose of batteries from equipment not used for an extended period of time according to local regulations.
k) Always completely secure the battery compartment.If the battery compartment does not close securely, stop using the product, remove the batteries, and keep them away from children.

FCC WARNING
This device complies with part 15 of the FCC Rules. Operation is subject to the following two conditions: (1) this device may not cause harmful interference, and (2) this device must accept any interference received, including interference that may cause undesired operation. Any changes or modifications not expressly approved by the party responsible for compliance could void the user's authority to operate the equipment.
NOTE: This equipment has been tested and found to comply with the limits for a Class B digital device, pursuant to Part 15 of the FCC Rules. These limits are designed to provide reasonable protection against harmful interference in a residential installation. This equipment generates, uses and can radiate radio frequency energy and, if not installed and used in accordance with the instructions, may cause harmful interference to radio communications.
However, there is no guarantee that interference will not occur in a particular installation. If this equipment does cause harmful interference to radio or television reception, which can be determined by turning the equipment off and on, the user is encouraged to try to correct the interference by one or more of the following measures:
– Reorient or relocate the receiving antenna.
– Increase the separation between the equipment and receiver.
– Connect the equipment into an outlet on a circuit different from that to which the receiver is connected.
– Consult the dealer or an experienced radio/TV technician for help.
To maintain compliance with FCC’ s RF Exposure guidelines, This equipment should be installed and operated with minimum 20mm distance between the radiator and your body: Use only the supplied antenna.

Printed in China

105 mm

210 mm