Internal Photos of the EUT

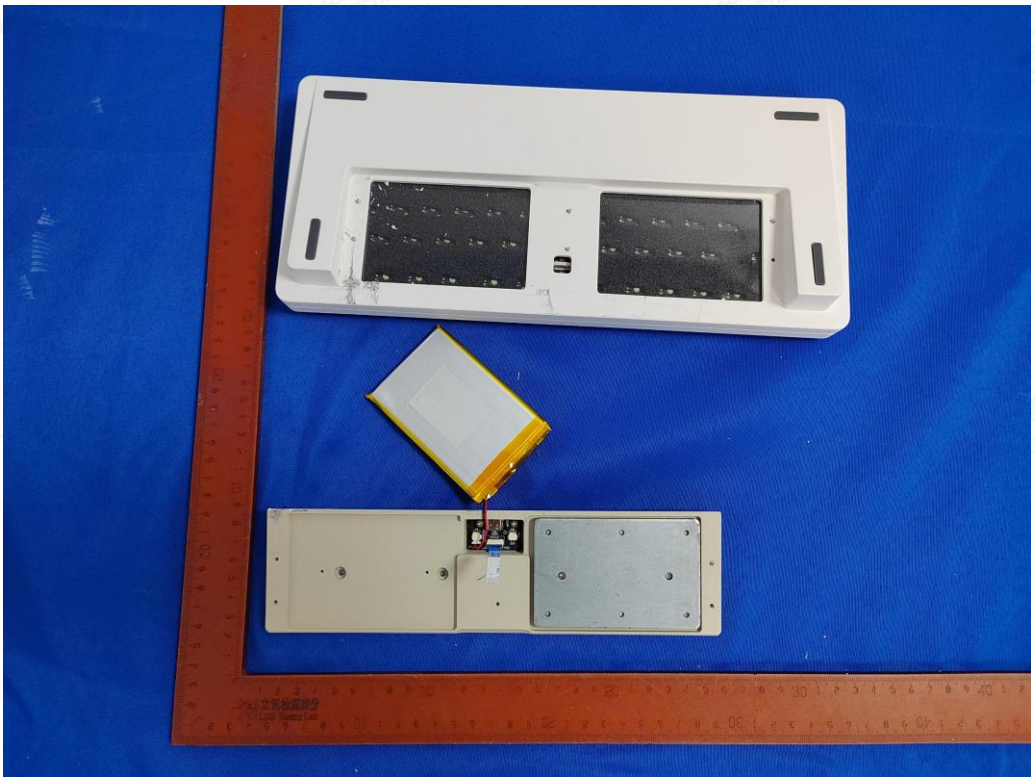

Fig. 1

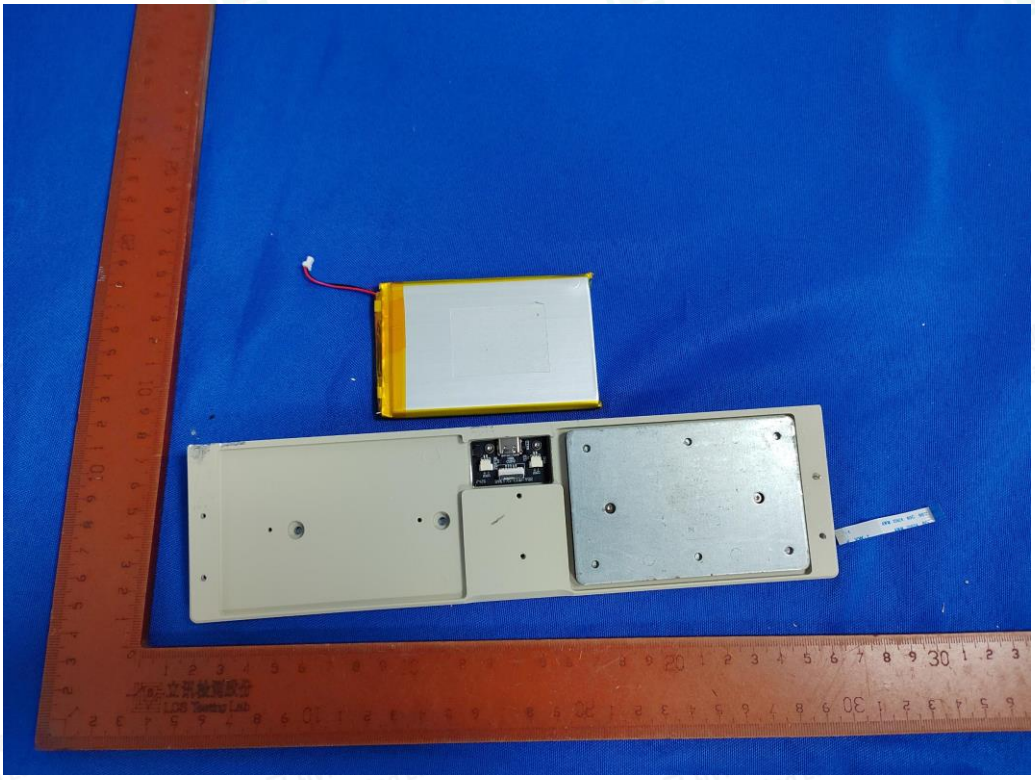

Fig. 2

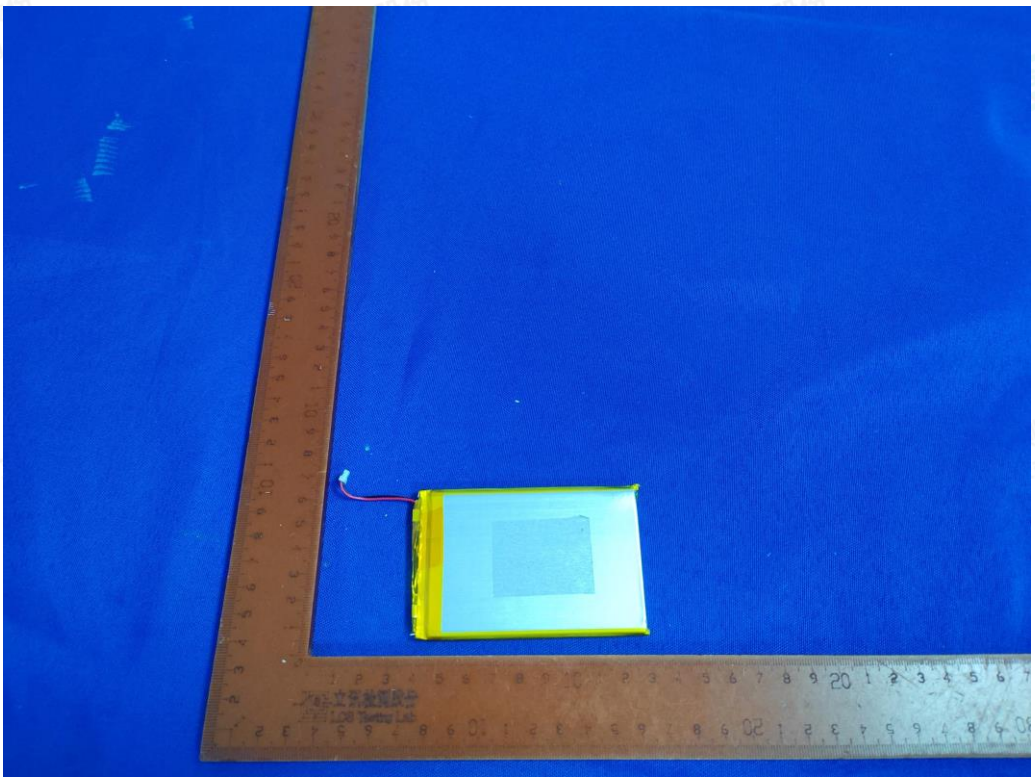

Fig. 3

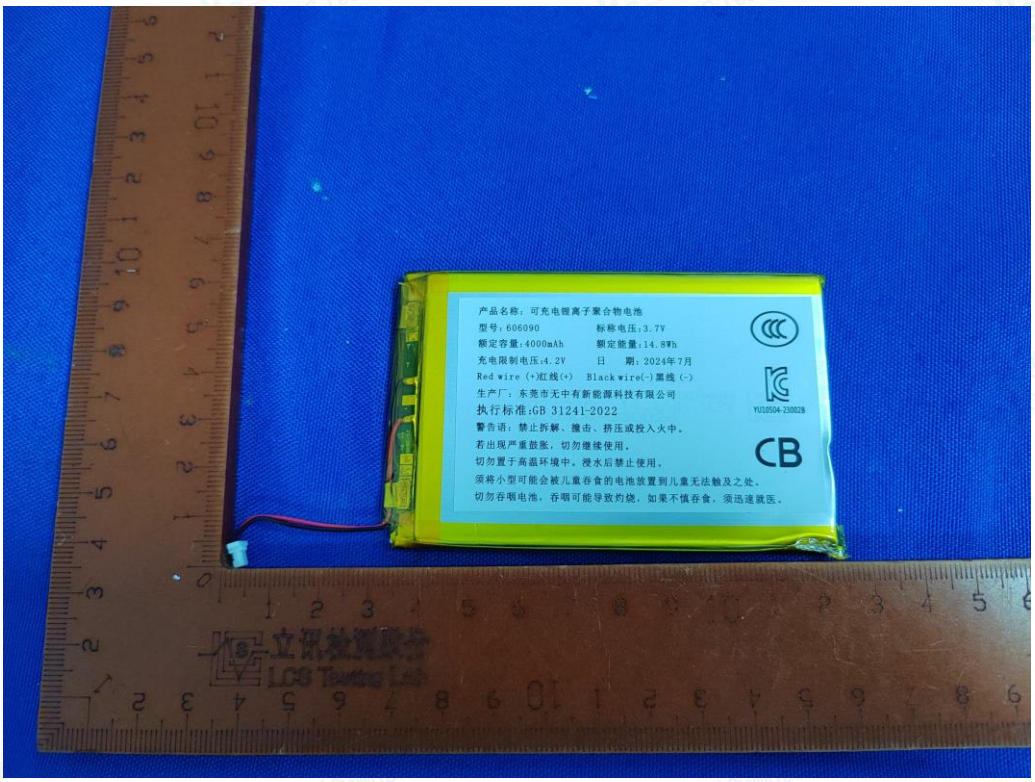
产品名称：可充电锂离子聚合物电池
型号：606090
标称电压：3.7V
额定容量：4000mAh
额定能量：14.8Wh
充电限制电压：4.2V
日 期：2024年7月
Red wire (+)红线(+) Black wire(-)黑线 (-)
生产厂：东莞市无中有新能源科技有限公司
执行标准：GB 31241-2022
警告语：禁止拆解、撞击、挤压或投入火中。
若出现严重鼓胀，切勿继续使用。
切勿置于高温环境中。浸水后禁止使用。
须将小型可能会被儿童吞食的电池放置到儿童无法触及之处。
切勿吞咽电池，吞咽可能导致灼烧。如果不慎吞食，须迅速就医。
YU10504-230028
CB

Fig. 4

Fig. 5

Fig. 6

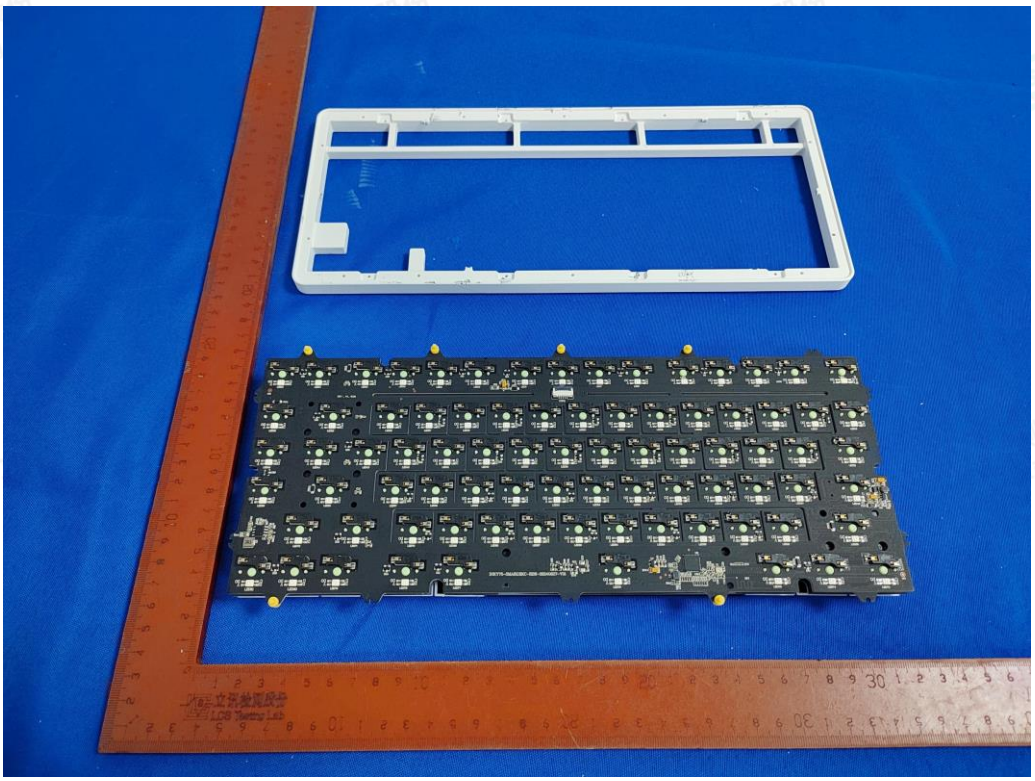

Fig. 7

Fig. 8

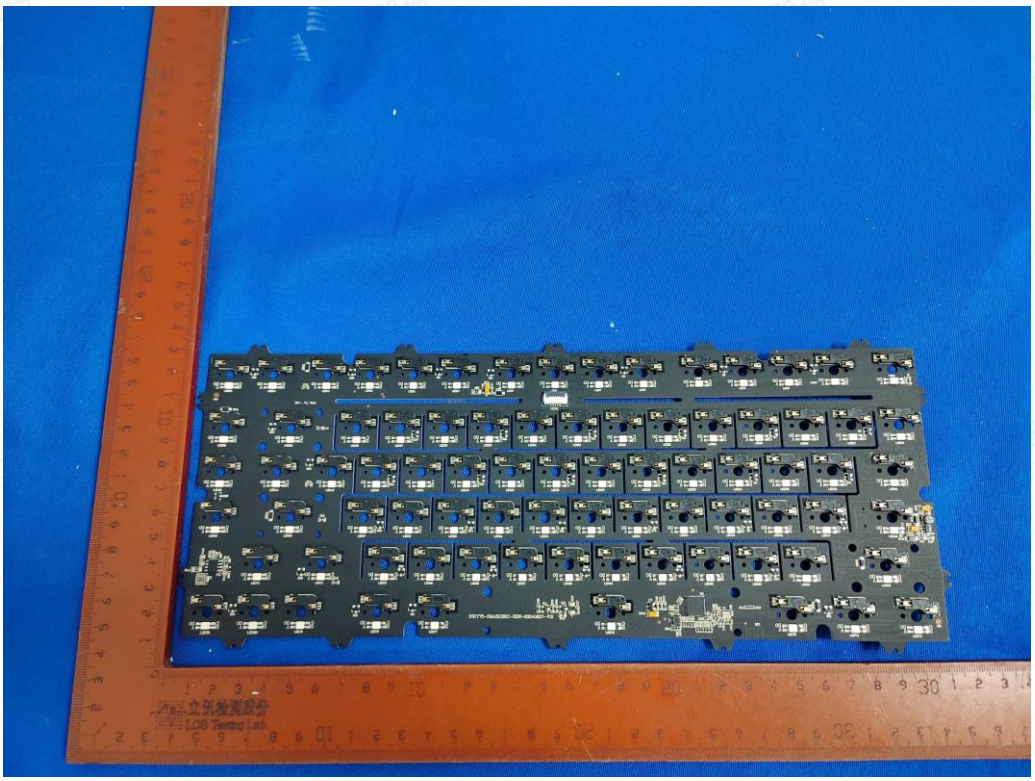

Fig. 9

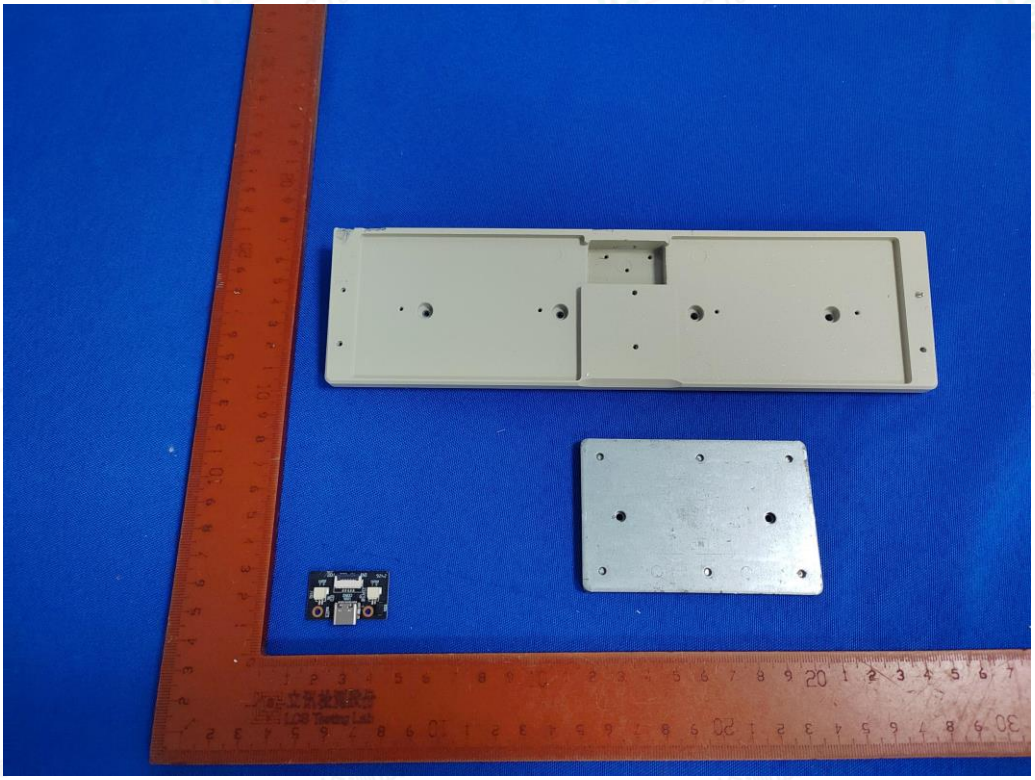

Fig. 10

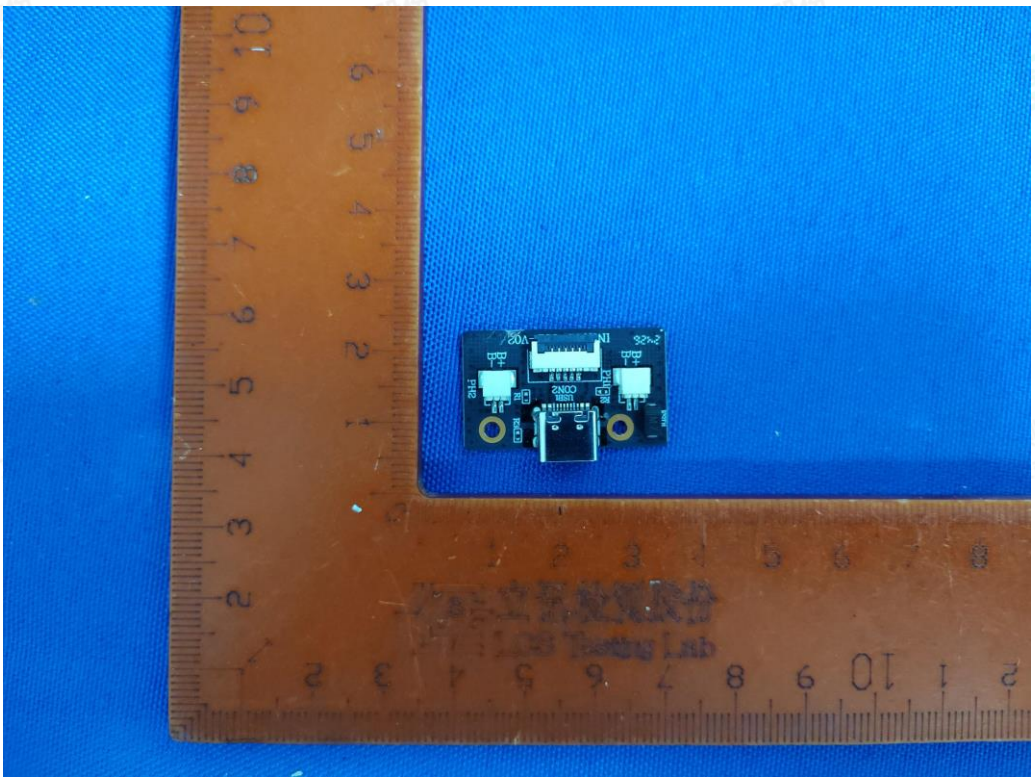

Fig. 11

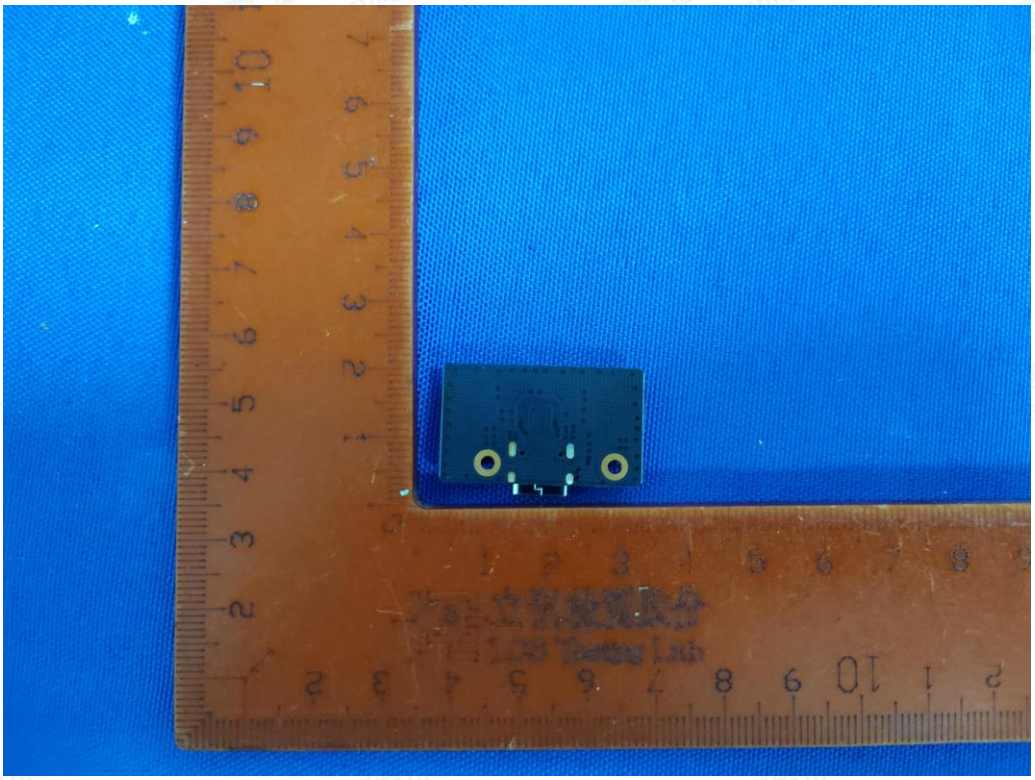

Fig. 12

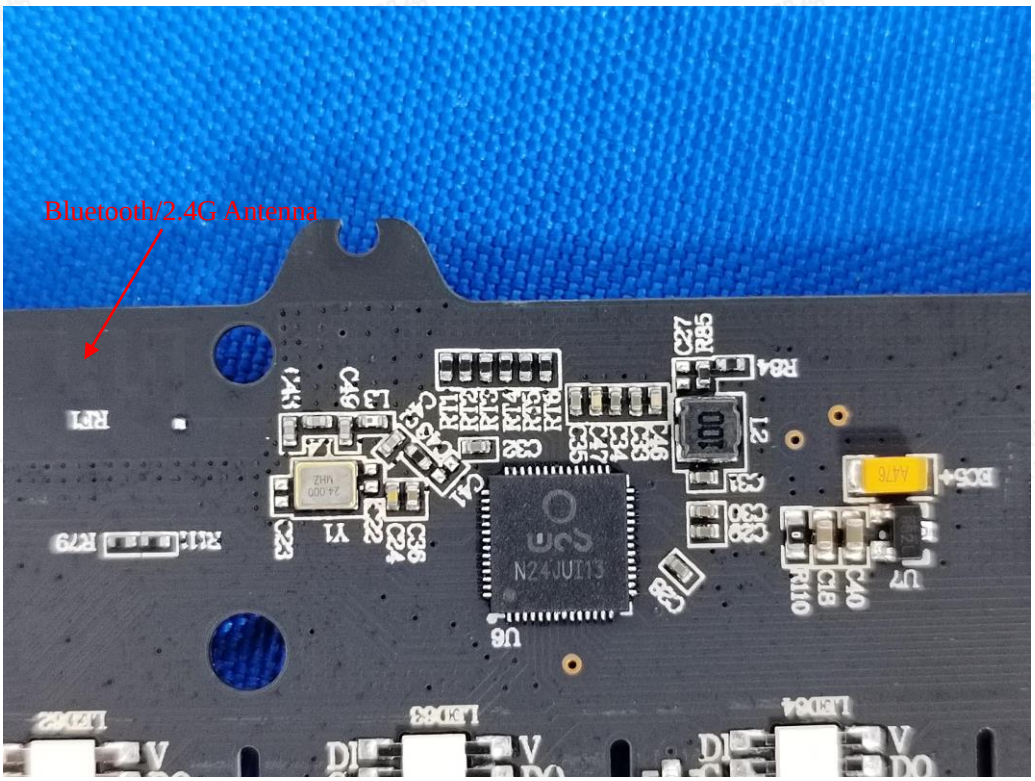

Fig. 13