Appendix M: Test Data for SA-N5

Product Name: Volla Phone Quintus

Test Model: Quintus

Environmental Conditions

Temperature:	23.8° C
Relative Humidity:	52.1%
ATM Pressure:	100.0 kPa
Test Engineer:	Paddi Chen
Supervised by:	Nick Peng

M.1 Conducted Output Power Data

TestResult

Band	Bandwidth	SCS	Channel	TestID	TestConfig	Value	LowLimit	UpLimit	Result
n5	5MHz	15kHz	174300	1	DFT-s-OFDM PI/2 BPSK^Inner_1RB_Left:PC3	24.22	-99.90	38.50	PASS
n5	5MHz	15kHz	174300	2	DFT-s-OFDM PI/2 BPSK^Inner_1RB_Right:PC3	24.17	-99.90	38.50	PASS
n5	5MHz	15kHz	174300	3	DFT-s-OFDM PI/2 BPSK^Inner_Full:PC3	24.33	-99.90	38.50	PASS
n5	5MHz	15kHz	174300	4	DFT-s-OFDM PI/2 BPSK^Edge_1RB_Left:PC3	23.72	-99.90	38.50	PASS
n5	5MHz	15kHz	174300	5	DFT-s-OFDM PI/2 BPSK^Edge_1RB_Right:PC3	23.71	-99.90	38.50	PASS
n5	5MHz	15kHz	174300	6	DFT-s-OFDM PI/2 BPSK^Outer_Full:PC3	23.84	-99.90	38.50	PASS
n5	5MHz	15kHz	174300	7	DFT-s-OFDM QPSK^Inner_1RB_Left:PC3	24.26	-99.90	38.50	PASS
n5	5MHz	15kHz	174300	8	DFT-s-OFDM QPSK^Inner_1RB_Right:PC3	24.22	-99.90	38.50	PASS
n5	5MHz	15kHz	174300	9	DFT-s-OFDM QPSK^Inner_Full:PC3	24.38	-99.90	38.50	PASS
n5	5MHz	15kHz	174300	10	DFT-s-OFDM QPSK^Edge_1RB_Left:PC3	23.28	-99.90	38.50	PASS
n5	5MHz	15kHz	174300	11	DFT-s-OFDM QPSK^Edge_1RB_Right:PC3	23.23	-99.90	38.50	PASS
n5	5MHz	15kHz	174300	12	DFT-s-OFDM QPSK^Outer_Full:PC3	23.37	-99.90	38.50	PASS
n5	5MHz	15kHz	174300	13	DFT-s-OFDM 16QAM^Inner_1RB_Left:PC3	22.81	-99.90	38.50	PASS
n5	5MHz	15kHz	174300	14	DFT-s-OFDM 16QAM^Inner_1RB_Right:PC3	22.87	-99.90	38.50	PASS
n5	5MHz	15kHz	174300	15	DFT-s-OFDM 16QAM^Inner_Full:PC3	23.36	-99.90	38.50	PASS
n5	5MHz	15kHz	174300	16	DFT-s-OFDM 64QAM^Inner_1RB_Left:PC3	22.05	-99.90	38.50	PASS
n5	5MHz	15kHz	174300	17	DFT-s-OFDM 64QAM^Inner_1RB_Right:PC3	22.05	-99.90	38.50	PASS
n5	5MHz	15kHz	174300	18	DFT-s-OFDM 64QAM^Inner_Full:PC3	21.78	-99.90	38.50	PASS
n5	5MHz	15kHz	174300	19	DFT-s-OFDM 256QAM^Inner_1RB_Left:PC3	19.54	-99.90	38.50	PASS
n5	5MHz	15kHz	174300	20	DFT-s-OFDM 256QAM^Inner_1RB_Right:PC3	19.49	-99.90	38.50	PASS
n5	5MHz	15kHz	174300	21	DFT-s-OFDM 256QAM^Inner_Full:PC3	19.82	-99.90	38.50	PASS
n5	5MHz	15kHz	174300	22	CP-OFDM QPSK^Inner_1RB_Left:PC3	22.72	-99.90	38.50	PASS
n5	5MHz	15kHz	174300	23	CP-OFDM QPSK^Inner_1RB_Right:PC3	22.66	-99.90	38.50	PASS
n5	5MHz	15kHz	174300	24	CP-OFDM QPSK^Inner_Full:PC3	22.91	-99.90	38.50	PASS
n5	5MHz	15kHz	174300	25	CP-OFDM 16QAM^Inner_1RB_Left:PC3	22.19	-99.90	38.50	PASS
n5	5MHz	15kHz	174300	26	CP-OFDM 16QAM^Inner_1RB_Right:PC3	22.05	-99.90	38.50	PASS
n5	5MHz	15kHz	174300	27	CP-OFDM 16QAM^Inner_Full:PC3	22.23	-99.90	38.50	PASS
n5	5MHz	15kHz	174300	28	CP-OFDM 64QAM^Inner_1RB_Left:PC3	21.01	-99.90	38.50	PASS
n5	5MHz	15kHz	174300	29	CP-OFDM 64QAM^Inner_1RB_Right:PC3	20.95	-99.90	38.50	PASS
n5	5MHz	15kHz	174300	30	CP-OFDM 64QAM^Inner_Full:PC3	20.67	-99.90	38.50	PASS
n5	5MHz	15kHz	174300	31	CP-OFDM 256QAM^Inner_1RB_Left:PC3	17.67	-99.90	38.50	PASS
n5	5MHz	15kHz	174300	32	CP-OFDM 256QAM^Inner_1RB_Right:PC3	17.60	-99.90	38.50	PASS
n5	5MHz	15kHz	174300	33	CP-OFDM 256QAM^Inner_Full:PC3	17.99	-99.90	38.50	PASS
n5	5MHz	15kHz	176300	1	DFT-s-OFDM PI/2 BPSK^Inner_1RB_Left:PC3	24.03	-99.90	38.50	PASS
n5	5MHz	15kHz	176300	2	DFT-s-OFDM PI/2 BPSK^Inner_1RB_Right:PC3	23.92	-99.90	38.50	PASS
n5	5MHz	15kHz	176300	3	DFT-s-OFDM PI/2 BPSK^Inner_Full:PC3	24.08	-99.90	38.50	PASS

n5	5MHz	15kHz	176300	4	DFT-s-OFDM PI/2 BPSK^Edge_1RB_Left:PC3	23.57	-99.90	38.50	PASS
n5	5MHz	15kHz	176300	5	DFT-s-OFDM PI/2 BPSK^Edge_1RB_Right:PC3	23.46	-99.90	38.50	PASS
n5	5MHz	15kHz	176300	6	DFT-s-OFDM PI/2 BPSK^Outer_Full:PC3	23.59	-99.90	38.50	PASS
n5	5MHz	15kHz	176300	7	DFT-s-OFDM QPSK^Inner_1RB_Left:PC3	24.17	-99.90	38.50	PASS
n5	5MHz	15kHz	176300	8	DFT-s-OFDM QPSK^Inner_1RB_Right:PC3	24.02	-99.90	38.50	PASS
n5	5MHz	15kHz	176300	9	DFT-s-OFDM QPSK^Inner_Full:PC3	24.17	-99.90	38.50	PASS
n5	5MHz	15kHz	176300	10	DFT-s-OFDM QPSK^Edge_1RB_Left:PC3	23.06	-99.90	38.50	PASS
n5	5MHz	15kHz	176300	11	DFT-s-OFDM QPSK^Edge_1RB_Right:PC3	23.01	-99.90	38.50	PASS
n5	5MHz	15kHz	176300	12	DFT-s-OFDM QPSK^Outer_Full:PC3	23.12	-99.90	38.50	PASS
n5	5MHz	15kHz	176300	13	DFT-s-OFDM 16QAM^Inner_1RB_Left:PC3	22.60	-99.90	38.50	PASS
n5	5MHz	15kHz	176300	14	DFT-s-OFDM 16QAM^Inner_1RB_Right:PC3	22.67	-99.90	38.50	PASS
n5	5MHz	15kHz	176300	15	DFT-s-OFDM 16QAM^Inner_Full:PC3	23.13	-99.90	38.50	PASS
n5	5MHz	15kHz	176300	16	DFT-s-OFDM 64QAM^Inner_1RB_Left:PC3	21.86	-99.90	38.50	PASS
n5	5MHz	15kHz	176300	17	DFT-s-OFDM 64QAM^Inner_1RB_Right:PC3	21.72	-99.90	38.50	PASS
n5	5MHz	15kHz	176300	18	DFT-s-OFDM 64QAM^Inner_Full:PC3	21.62	-99.90	38.50	PASS
n5	5MHz	15kHz	176300	19	DFT-s-OFDM 256QAM^Inner_1RB_Left:PC3	19.23	-99.90	38.50	PASS
n5	5MHz	15kHz	176300	20	DFT-s-OFDM 256QAM^Inner_1RB_Right:PC3	19.28	-99.90	38.50	PASS
n5	5MHz	15kHz	176300	21	DFT-s-OFDM 256QAM^Inner_Full:PC3	19.65	-99.90	38.50	PASS
n5	5MHz	15kHz	176300	22	CP-OFDM QPSK^Inner_1RB_Left:PC3	22.53	-99.90	38.50	PASS
n5	5MHz	15kHz	176300	23	CP-OFDM QPSK^Inner_1RB_Right:PC3	22.51	-99.90	38.50	PASS
n5	5MHz	15kHz	176300	24	CP-OFDM QPSK^Inner_Full:PC3	22.68	-99.90	38.50	PASS
n5	5MHz	15kHz	176300	25	CP-OFDM 16QAM^Inner_1RB_Left:PC3	21.96	-99.90	38.50	PASS
n5	5MHz	15kHz	176300	26	CP-OFDM 16QAM^Inner_1RB_Right:PC3	21.87	-99.90	38.50	PASS
n5	5MHz	15kHz	176300	27	CP-OFDM 16QAM^Inner_Full:PC3	22.00	-99.90	38.50	PASS
n5	5MHz	15kHz	176300	28	CP-OFDM 64QAM^Inner_1RB_Left:PC3	20.39	-99.90	38.50	PASS
n5	5MHz	15kHz	176300	29	CP-OFDM 64QAM^Inner_1RB_Right:PC3	20.18	-99.90	38.50	PASS
n5	5MHz	15kHz	176300	30	CP-OFDM 64QAM^Inner_Full:PC3	20.51	-99.90	38.50	PASS
n5	5MHz	15kHz	176300	31	CP-OFDM 256QAM^Inner_1RB_Left:PC3	17.47	-99.90	38.50	PASS
n5	5MHz	15kHz	176300	32	CP-OFDM 256QAM^Inner_1RB_Right:PC3	17.25	-99.90	38.50	PASS
n5	5MHz	15kHz	176300	33	CP-OFDM 256QAM^Inner_Full:PC3	17.79	-99.90	38.50	PASS
n5	5MHz	15kHz	178300	1	DFT-s-OFDM PI/2 BPSK^Inner_1RB_Left:PC3	24.01	-99.90	38.50	PASS
n5	5MHz	15kHz	178300	2	DFT-s-OFDM PI/2 BPSK^Inner_1RB_Right:PC3	24.19	-99.90	38.50	PASS
n5	5MHz	15kHz	178300	3	DFT-s-OFDM PI/2 BPSK^Inner_Full:PC3	24.24	-99.90	38.50	PASS
n5	5MHz	15kHz	178300	4	DFT-s-OFDM PI/2 BPSK^Edge_1RB_Left:PC3	23.58	-99.90	38.50	PASS
n5	5MHz	15kHz	178300	5	DFT-s-OFDM PI/2 BPSK^Edge_1RB_Right:PC3	23.72	-99.90	38.50	PASS
n5	5MHz	15kHz	178300	6	DFT-s-OFDM PI/2 BPSK^Outer_Full:PC3	23.72	-99.90	38.50	PASS
n5	5MHz	15kHz	178300	7	DFT-s-OFDM QPSK^Inner_1RB_Left:PC3	24.19	-99.90	38.50	PASS
n5	5MHz	15kHz	178300	8	DFT-s-OFDM QPSK^Inner_1RB_Right:PC3	24.42	-99.90	38.50	PASS
n5	5MHz	15kHz	178300	9	DFT-s-OFDM QPSK^Inner_Full:PC3	24.28	-99.90	38.50	PASS
n5	5MHz	15kHz	178300	10	DFT-s-OFDM QPSK^Edge_1RB_Left:PC3	23.17	-99.90	38.50	PASS
n5	5MHz	15kHz	178300	11	DFT-s-OFDM QPSK^Edge_1RB_Right:PC3	23.37	-99.90	38.50	PASS
n5	5MHz	15kHz	178300	12	DFT-s-OFDM QPSK^Outer_Full:PC3	23.23	-99.90	38.50	PASS
n5	5MHz	15kHz	178300	13	DFT-s-OFDM 16QAM^Inner_1RB_Left:PC3	22.85	-99.90	38.50	PASS

n5	5MHz	15kHz	178300	14	DFT-s-OFDM 16QAM^Inner_1RB_Right:PC3	23.01	-99.90	38.50	PASS
n5	5MHz	15kHz	178300	15	DFT-s-OFDM 16QAM^Inner_Full:PC3	23.26	-99.90	38.50	PASS
n5	5MHz	15kHz	178300	16	DFT-s-OFDM 64QAM^Inner_1RB_Left:PC3	21.54	-99.90	38.50	PASS
n5	5MHz	15kHz	178300	17	DFT-s-OFDM 64QAM^Inner_1RB_Right:PC3	21.61	-99.90	38.50	PASS
n5	5MHz	15kHz	178300	18	DFT-s-OFDM 64QAM^Inner_Full:PC3	21.73	-99.90	38.50	PASS
n5	5MHz	15kHz	178300	19	DFT-s-OFDM 256QAM^Inner_1RB_Left:PC3	19.45	-99.90	38.50	PASS
n5	5MHz	15kHz	178300	20	DFT-s-OFDM 256QAM^Inner_1RB_Right:PC3	19.65	-99.90	38.50	PASS
n5	5MHz	15kHz	178300	21	DFT-s-OFDM 256QAM^Inner_Full:PC3	19.73	-99.90	38.50	PASS
n5	5MHz	15kHz	178300	22	CP-OFDM QPSK^Inner_1RB_Left:PC3	22.47	-99.90	38.50	PASS
n5	5MHz	15kHz	178300	23	CP-OFDM QPSK^Inner_1RB_Right:PC3	22.70	-99.90	38.50	PASS
n5	5MHz	15kHz	178300	24	CP-OFDM QPSK^Inner_Full:PC3	22.80	-99.90	38.50	PASS
n5	5MHz	15kHz	178300	25	CP-OFDM 16QAM^Inner_1RB_Left:PC3	21.95	-99.90	38.50	PASS
n5	5MHz	15kHz	178300	26	CP-OFDM 16QAM^Inner_1RB_Right:PC3	22.14	-99.90	38.50	PASS
n5	5MHz	15kHz	178300	27	CP-OFDM 16QAM^Inner_Full:PC3	22.13	-99.90	38.50	PASS
n5	5MHz	15kHz	178300	28	CP-OFDM 64QAM^Inner_1RB_Left:PC3	20.25	-99.90	38.50	PASS
n5	5MHz	15kHz	178300	29	CP-OFDM 64QAM^Inner_1RB_Right:PC3	20.49	-99.90	38.50	PASS
n5	5MHz	15kHz	178300	30	CP-OFDM 64QAM^Inner_Full:PC3	20.65	-99.90	38.50	PASS
n5	5MHz	15kHz	178300	31	CP-OFDM 256QAM^Inner_1RB_Left:PC3	17.42	-99.90	38.50	PASS
n5	5MHz	15kHz	178300	32	CP-OFDM 256QAM^Inner_1RB_Right:PC3	17.68	-99.90	38.50	PASS
n5	5MHz	15kHz	178300	33	CP-OFDM 256QAM^Inner_Full:PC3	17.89	-99.90	38.50	PASS
n5	15MHz	15kHz	175300	1	DFT-s-OFDM PI/2 BPSK^Inner_1RB_Left:PC3	24.30	-99.90	38.50	PASS
n5	15MHz	15kHz	175300	2	DFT-s-OFDM PI/2 BPSK^Inner_1RB_Right:PC3	23.89	-99.90	38.50	PASS
n5	15MHz	15kHz	175300	3	DFT-s-OFDM PI/2 BPSK^Inner_Full:PC3	24.32	-99.90	38.50	PASS
n5	15MHz	15kHz	175300	4	DFT-s-OFDM PI/2 BPSK^Edge_1RB_Left:PC3	23.77	-99.90	38.50	PASS
n5	15MHz	15kHz	175300	5	DFT-s-OFDM PI/2 BPSK^Edge_1RB_Right:PC3	23.41	-99.90	38.50	PASS
n5	15MHz	15kHz	175300	6	DFT-s-OFDM PI/2 BPSK^Outer_Full:PC3	23.73	-99.90	38.50	PASS
n5	15MHz	15kHz	175300	7	DFT-s-OFDM QPSK^Inner_1RB_Left:PC3	24.45	-99.90	38.50	PASS
n5	15MHz	15kHz	175300	8	DFT-s-OFDM QPSK^Inner_1RB_Right:PC3	24.11	-99.90	38.50	PASS
n5	15MHz	15kHz	175300	9	DFT-s-OFDM QPSK^Inner_Full:PC3	24.32	-99.90	38.50	PASS
n5	15MHz	15kHz	175300	10	DFT-s-OFDM QPSK^Edge_1RB_Left:PC3	23.39	-99.90	38.50	PASS
n5	15MHz	15kHz	175300	11	DFT-s-OFDM QPSK^Edge_1RB_Right:PC3	23.04	-99.90	38.50	PASS
n5	15MHz	15kHz	175300	12	DFT-s-OFDM QPSK^Outer_Full:PC3	23.24	-99.90	38.50	PASS
n5	15MHz	15kHz	175300	13	DFT-s-OFDM 16QAM^Inner_1RB_Left:PC3	23.16	-99.90	38.50	PASS
n5	15MHz	15kHz	175300	14	DFT-s-OFDM 16QAM^Inner_1RB_Right:PC3	22.75	-99.90	38.50	PASS
n5	15MHz	15kHz	175300	15	DFT-s-OFDM 16QAM^Inner_Full:PC3	23.39	-99.90	38.50	PASS
n5	15MHz	15kHz	175300	16	DFT-s-OFDM 64QAM^Inner_1RB_Left:PC3	21.76	-99.90	38.50	PASS
n5	15MHz	15kHz	175300	17	DFT-s-OFDM 64QAM^Inner_1RB_Right:PC3	21.36	-99.90	38.50	PASS
n5	15MHz	15kHz	175300	18	DFT-s-OFDM 64QAM^Inner_Full:PC3	21.84	-99.90	38.50	PASS
n5	15MHz	15kHz	175300	19	DFT-s-OFDM 256QAM^Inner_1RB_Left:PC3	19.55	-99.90	38.50	PASS
n5	15MHz	15kHz	175300	20	DFT-s-OFDM 256QAM^Inner_1RB_Right:PC3	19.21	-99.90	38.50	PASS
n5	15MHz	15kHz	175300	21	DFT-s-OFDM 256QAM^Inner_Full:PC3	19.91	-99.90	38.50	PASS
n5	15MHz	15kHz	175300	22	CP-OFDM QPSK^Inner_1RB_Left:PC3	22.70	-99.90	38.50	PASS
n5	15MHz	15kHz	175300	23	CP-OFDM QPSK^Inner_1RB_Right:PC3	22.34	-99.90	38.50	PASS

n5	15MHz	15kHz	175300	24	CP-OFDM QPSK^Inner_Full:PC3	22.78	-99.90	38.50	PASS
n5	15MHz	15kHz	175300	25	CP-OFDM 16QAM^Inner_1RB_Left:PC3	22.20	-99.90	38.50	PASS
n5	15MHz	15kHz	175300	26	CP-OFDM 16QAM^Inner_1RB_Right:PC3	21.77	-99.90	38.50	PASS
n5	15MHz	15kHz	175300	27	CP-OFDM 16QAM^Inner_Full:PC3	22.32	-99.90	38.50	PASS
n5	15MHz	15kHz	175300	28	CP-OFDM 64QAM^Inner_1RB_Left:PC3	20.49	-99.90	38.50	PASS
n5	15MHz	15kHz	175300	29	CP-OFDM 64QAM^Inner_1RB_Right:PC3	20.30	-99.90	38.50	PASS
n5	15MHz	15kHz	175300	30	CP-OFDM 64QAM^Inner_Full:PC3	20.72	-99.90	38.50	PASS
n5	15MHz	15kHz	175300	31	CP-OFDM 256QAM^Inner_1RB_Left:PC3	17.60	-99.90	38.50	PASS
n5	15MHz	15kHz	175300	32	CP-OFDM 256QAM^Inner_1RB_Right:PC3	17.19	-99.90	38.50	PASS
n5	15MHz	15kHz	175300	33	CP-OFDM 256QAM^Inner_Full:PC3	17.82	-99.90	38.50	PASS
n5	15MHz	15kHz	176300	1	DFT-s-OFDM PI/2 BPSK^Inner_1RB_Left:PC3	24.16	-99.90	38.50	PASS
n5	15MHz	15kHz	176300	2	DFT-s-OFDM PI/2 BPSK^Inner_1RB_Right:PC3	23.97	-99.90	38.50	PASS
n5	15MHz	15kHz	176300	3	DFT-s-OFDM PI/2 BPSK^Inner_Full:PC3	24.17	-99.90	38.50	PASS
n5	15MHz	15kHz	176300	4	DFT-s-OFDM PI/2 BPSK^Edge_1RB_Left:PC3	23.69	-99.90	38.50	PASS
n5	15MHz	15kHz	176300	5	DFT-s-OFDM PI/2 BPSK^Edge_1RB_Right:PC3	23.44	-99.90	38.50	PASS
n5	15MHz	15kHz	176300	6	DFT-s-OFDM PI/2 BPSK^Outer_Full:PC3	23.64	-99.90	38.50	PASS
n5	15MHz	15kHz	176300	7	DFT-s-OFDM QPSK^Inner_1RB_Left:PC3	24.42	-99.90	38.50	PASS
n5	15MHz	15kHz	176300	8	DFT-s-OFDM QPSK^Inner_1RB_Right:PC3	24.19	-99.90	38.50	PASS
n5	15MHz	15kHz	176300	9	DFT-s-OFDM QPSK^Inner_Full:PC3	24.14	-99.90	38.50	PASS
n5	15MHz	15kHz	176300	10	DFT-s-OFDM QPSK^Edge_1RB_Left:PC3	23.38	-99.90	38.50	PASS
n5	15MHz	15kHz	176300	11	DFT-s-OFDM QPSK^Edge_1RB_Right:PC3	23.01	-99.90	38.50	PASS
n5	15MHz	15kHz	176300	12	DFT-s-OFDM QPSK^Outer_Full:PC3	23.18	-99.90	38.50	PASS
n5	15MHz	15kHz	176300	13	DFT-s-OFDM 16QAM^Inner_1RB_Left:PC3	23.24	-99.90	38.50	PASS
n5	15MHz	15kHz	176300	14	DFT-s-OFDM 16QAM^Inner_1RB_Right:PC3	22.86	-99.90	38.50	PASS
n5	15MHz	15kHz	176300	15	DFT-s-OFDM 16QAM^Inner_Full:PC3	23.20	-99.90	38.50	PASS
n5	15MHz	15kHz	176300	16	DFT-s-OFDM 64QAM^Inner_1RB_Left:PC3	21.64	-99.90	38.50	PASS
n5	15MHz	15kHz	176300	17	DFT-s-OFDM 64QAM^Inner_1RB_Right:PC3	21.36	-99.90	38.50	PASS
n5	15MHz	15kHz	176300	18	DFT-s-OFDM 64QAM^Inner_Full:PC3	21.62	-99.90	38.50	PASS
n5	15MHz	15kHz	176300	19	DFT-s-OFDM 256QAM^Inner_1RB_Left:PC3	19.47	-99.90	38.50	PASS
n5	15MHz	15kHz	176300	20	DFT-s-OFDM 256QAM^Inner_1RB_Right:PC3	19.25	-99.90	38.50	PASS
n5	15MHz	15kHz	176300	21	DFT-s-OFDM 256QAM^Inner_Full:PC3	19.72	-99.90	38.50	PASS
n5	15MHz	15kHz	176300	22	CP-OFDM QPSK^Inner_1RB_Left:PC3	22.62	-99.90	38.50	PASS
n5	15MHz	15kHz	176300	23	CP-OFDM QPSK^Inner_1RB_Right:PC3	22.36	-99.90	38.50	PASS
n5	15MHz	15kHz	176300	24	CP-OFDM QPSK^Inner_Full:PC3	22.63	-99.90	38.50	PASS
n5	15MHz	15kHz	176300	25	CP-OFDM 16QAM^Inner_1RB_Left:PC3	21.99	-99.90	38.50	PASS
n5	15MHz	15kHz	176300	26	CP-OFDM 16QAM^Inner_1RB_Right:PC3	21.84	-99.90	38.50	PASS
n5	15MHz	15kHz	176300	27	CP-OFDM 16QAM^Inner_Full:PC3	22.15	-99.90	38.50	PASS
n5	15MHz	15kHz	176300	28	CP-OFDM 64QAM^Inner_1RB_Left:PC3	20.50	-99.90	38.50	PASS
n5	15MHz	15kHz	176300	29	CP-OFDM 64QAM^Inner_1RB_Right:PC3	20.17	-99.90	38.50	PASS
n5	15MHz	15kHz	176300	30	CP-OFDM 64QAM^Inner_Full:PC3	20.57	-99.90	38.50	PASS
n5	15MHz	15kHz	176300	31	CP-OFDM 256QAM^Inner_1RB_Left:PC3	17.59	-99.90	38.50	PASS
n5	15MHz	15kHz	176300	32	CP-OFDM 256QAM^Inner_1RB_Right:PC3	17.34	-99.90	38.50	PASS
n5	15MHz	15kHz	176300	33	CP-OFDM 256QAM^Inner_Full:PC3	17.68	-99.90	38.50	PASS

n5	15MHz	15kHz	177300	1	DFT-s-OFDM PI/2 BPSK^Inner_1RB_Left:PC3	24.01	-99.90	38.50	PASS
n5	15MHz	15kHz	177300	2	DFT-s-OFDM PI/2 BPSK^Inner_1RB_Right:PC3	24.16	-99.90	38.50	PASS
n5	15MHz	15kHz	177300	3	DFT-s-OFDM PI/2 BPSK^Inner_Full:PC3	24.14	-99.90	38.50	PASS
n5	15MHz	15kHz	177300	4	DFT-s-OFDM PI/2 BPSK^Edge_1RB_Left:PC3	23.50	-99.90	38.50	PASS
n5	15MHz	15kHz	177300	5	DFT-s-OFDM PI/2 BPSK^Edge_1RB_Right:PC3	23.66	-99.90	38.50	PASS
n5	15MHz	15kHz	177300	6	DFT-s-OFDM PI/2 BPSK^Outer_Full:PC3	23.65	-99.90	38.50	PASS
n5	15MHz	15kHz	177300	7	DFT-s-OFDM QPSK^Inner_1RB_Left:PC3	24.28	-99.90	38.50	PASS
n5	15MHz	15kHz	177300	8	DFT-s-OFDM QPSK^Inner_1RB_Right:PC3	24.33	-99.90	38.50	PASS
n5	15MHz	15kHz	177300	9	DFT-s-OFDM QPSK^Inner_Full:PC3	24.14	-99.90	38.50	PASS
n5	15MHz	15kHz	177300	10	DFT-s-OFDM QPSK^Edge_1RB_Left:PC3	23.22	-99.90	38.50	PASS
n5	15MHz	15kHz	177300	11	DFT-s-OFDM QPSK^Edge_1RB_Right:PC3	23.31	-99.90	38.50	PASS
n5	15MHz	15kHz	177300	12	DFT-s-OFDM QPSK^Outer_Full:PC3	23.13	-99.90	38.50	PASS
n5	15MHz	15kHz	177300	13	DFT-s-OFDM 16QAM^Inner_1RB_Left:PC3	22.82	-99.90	38.50	PASS
n5	15MHz	15kHz	177300	14	DFT-s-OFDM 16QAM^Inner_1RB_Right:PC3	22.95	-99.90	38.50	PASS
n5	15MHz	15kHz	177300	15	DFT-s-OFDM 16QAM^Inner_Full:PC3	23.15	-99.90	38.50	PASS
n5	15MHz	15kHz	177300	16	DFT-s-OFDM 64QAM^Inner_1RB_Left:PC3	21.54	-99.90	38.50	PASS
n5	15MHz	15kHz	177300	17	DFT-s-OFDM 64QAM^Inner_1RB_Right:PC3	21.60	-99.90	38.50	PASS
n5	15MHz	15kHz	177300	18	DFT-s-OFDM 64QAM^Inner_Full:PC3	21.62	-99.90	38.50	PASS
n5	15MHz	15kHz	177300	19	DFT-s-OFDM 256QAM^Inner_1RB_Left:PC3	19.19	-99.90	38.50	PASS
n5	15MHz	15kHz	177300	20	DFT-s-OFDM 256QAM^Inner_1RB_Right:PC3	19.52	-99.90	38.50	PASS
n5	15MHz	15kHz	177300	21	DFT-s-OFDM 256QAM^Inner_Full:PC3	19.71	-99.90	38.50	PASS
n5	15MHz	15kHz	177300	22	CP-OFDM QPSK^Inner_1RB_Left:PC3	22.61	-99.90	38.50	PASS
n5	15MHz	15kHz	177300	23	CP-OFDM QPSK^Inner_1RB_Right:PC3	22.63	-99.90	38.50	PASS
n5	15MHz	15kHz	177300	24	CP-OFDM QPSK^Inner_Full:PC3	22.61	-99.90	38.50	PASS
n5	15MHz	15kHz	177300	25	CP-OFDM 16QAM^Inner_1RB_Left:PC3	21.99	-99.90	38.50	PASS
n5	15MHz	15kHz	177300	26	CP-OFDM 16QAM^Inner_1RB_Right:PC3	22.23	-99.90	38.50	PASS
n5	15MHz	15kHz	177300	27	CP-OFDM 16QAM^Inner_Full:PC3	22.10	-99.90	38.50	PASS
n5	15MHz	15kHz	177300	28	CP-OFDM 64QAM^Inner_1RB_Left:PC3	20.43	-99.90	38.50	PASS
n5	15MHz	15kHz	177300	29	CP-OFDM 64QAM^Inner_1RB_Right:PC3	20.51	-99.90	38.50	PASS
n5	15MHz	15kHz	177300	30	CP-OFDM 64QAM^Inner_Full:PC3	20.53	-99.90	38.50	PASS
n5	15MHz	15kHz	177300	31	CP-OFDM 256QAM^Inner_1RB_Left:PC3	17.35	-99.90	38.50	PASS
n5	15MHz	15kHz	177300	32	CP-OFDM 256QAM^Inner_1RB_Right:PC3	17.66	-99.90	38.50	PASS
n5	15MHz	15kHz	177300	33	CP-OFDM 256QAM^Inner_Full:PC3	17.65	-99.90	38.50	PASS
n5	20MHz	15kHz	175800	1	DFT-s-OFDM PI/2 BPSK^Inner_1RB_Left:PC3	24.18	-99.90	38.50	PASS
n5	20MHz	15kHz	175800	2	DFT-s-OFDM PI/2 BPSK^Inner_1RB_Right:PC3	23.89	-99.90	38.50	PASS
n5	20MHz	15kHz	175800	3	DFT-s-OFDM PI/2 BPSK^Inner_Full:PC3	24.26	-99.90	38.50	PASS
n5	20MHz	15kHz	175800	4	DFT-s-OFDM PI/2 BPSK^Edge_1RB_Left:PC3	23.70	-99.90	38.50	PASS
n5	20MHz	15kHz	175800	5	DFT-s-OFDM PI/2 BPSK^Edge_1RB_Right:PC3	23.38	-99.90	38.50	PASS
n5	20MHz	15kHz	175800	6	DFT-s-OFDM PI/2 BPSK^Outer_Full:PC3	23.57	-99.90	38.50	PASS
n5	20MHz	15kHz	175800	7	DFT-s-OFDM QPSK^Inner_1RB_Left:PC3	24.28	-99.90	38.50	PASS
n5	20MHz	15kHz	175800	8	DFT-s-OFDM QPSK^Inner_1RB_Right:PC3	23.94	-99.90	38.50	PASS
n5	20MHz	15kHz	175800	9	DFT-s-OFDM QPSK^Inner_Full:PC3	24.21	-99.90	38.50	PASS
n5	20MHz	15kHz	175800	10	DFT-s-OFDM QPSK^Edge_1RB_Left:PC3	23.25	-99.90	38.50	PASS

n5	20MHz	15kHz	175800	11	DFT-s-OFDM QPSK^Edge_1RB_Right:PC3	22.87	-99.90	38.50	PASS
n5	20MHz	15kHz	175800	12	DFT-s-OFDM QPSK^Outer_Full:PC3	23.15	-99.90	38.50	PASS
n5	20MHz	15kHz	175800	13	DFT-s-OFDM 16QAM^Inner_1RB_Left:PC3	22.87	-99.90	38.50	PASS
n5	20MHz	15kHz	175800	14	DFT-s-OFDM 16QAM^Inner_1RB_Right:PC3	22.57	-99.90	38.50	PASS
n5	20MHz	15kHz	175800	15	DFT-s-OFDM 16QAM^Inner_Full:PC3	23.28	-99.90	38.50	PASS
n5	20MHz	15kHz	175800	16	DFT-s-OFDM 64QAM^Inner_1RB_Left:PC3	22.02	-99.90	38.50	PASS
n5	20MHz	15kHz	175800	17	DFT-s-OFDM 64QAM^Inner_1RB_Right:PC3	21.62	-99.90	38.50	PASS
n5	20MHz	15kHz	175800	18	DFT-s-OFDM 64QAM^Inner_Full:PC3	21.65	-99.90	38.50	PASS
n5	20MHz	15kHz	175800	19	DFT-s-OFDM 256QAM^Inner_1RB_Left:PC3	19.46	-99.90	38.50	PASS
n5	20MHz	15kHz	175800	20	DFT-s-OFDM 256QAM^Inner_1RB_Right:PC3	19.09	-99.90	38.50	PASS
n5	20MHz	15kHz	175800	21	DFT-s-OFDM 256QAM^Inner_Full:PC3	19.81	-99.90	38.50	PASS
n5	20MHz	15kHz	175800	22	CP-OFDM QPSK^Inner_1RB_Left:PC3	22.61	-99.90	38.50	PASS
n5	20MHz	15kHz	175800	23	CP-OFDM QPSK^Inner_1RB_Right:PC3	22.26	-99.90	38.50	PASS
n5	20MHz	15kHz	175800	24	CP-OFDM QPSK^Inner_Full:PC3	22.67	-99.90	38.50	PASS
n5	20MHz	15kHz	175800	25	CP-OFDM 16QAM^Inner_1RB_Left:PC3	22.08	-99.90	38.50	PASS
n5	20MHz	15kHz	175800	26	CP-OFDM 16QAM^Inner_1RB_Right:PC3	21.78	-99.90	38.50	PASS
n5	20MHz	15kHz	175800	27	CP-OFDM 16QAM^Inner_Full:PC3	22.23	-99.90	38.50	PASS
n5	20MHz	15kHz	175800	28	CP-OFDM 64QAM^Inner_1RB_Left:PC3	20.64	-99.90	38.50	PASS
n5	20MHz	15kHz	175800	29	CP-OFDM 64QAM^Inner_1RB_Right:PC3	20.19	-99.90	38.50	PASS
n5	20MHz	15kHz	175800	30	CP-OFDM 64QAM^Inner_Full:PC3	20.65	-99.90	38.50	PASS
n5	20MHz	15kHz	175800	31	CP-OFDM 256QAM^Inner_1RB_Left:PC3	17.58	-99.90	38.50	PASS
n5	20MHz	15kHz	175800	32	CP-OFDM 256QAM^Inner_1RB_Right:PC3	17.17	-99.90	38.50	PASS
n5	20MHz	15kHz	175800	33	CP-OFDM 256QAM^Inner_Full:PC3	17.78	-99.90	38.50	PASS
n5	20MHz	15kHz	176300	1	DFT-s-OFDM PI/2 BPSK^Inner_1RB_Left:PC3	24.19	-99.90	38.50	PASS
n5	20MHz	15kHz	176300	2	DFT-s-OFDM PI/2 BPSK^Inner_1RB_Right:PC3	23.98	-99.90	38.50	PASS
n5	20MHz	15kHz	176300	3	DFT-s-OFDM PI/2 BPSK^Inner_Full:PC3	24.16	-99.90	38.50	PASS
n5	20MHz	15kHz	176300	4	DFT-s-OFDM PI/2 BPSK^Edge_1RB_Left:PC3	23.69	-99.90	38.50	PASS
n5	20MHz	15kHz	176300	5	DFT-s-OFDM PI/2 BPSK^Edge_1RB_Right:PC3	23.52	-99.90	38.50	PASS
n5	20MHz	15kHz	176300	6	DFT-s-OFDM PI/2 BPSK^Outer_Full:PC3	23.58	-99.90	38.50	PASS
n5	20MHz	15kHz	176300	7	DFT-s-OFDM QPSK^Inner_1RB_Left:PC3	24.48	-99.90	38.50	PASS
n5	20MHz	15kHz	176300	8	DFT-s-OFDM QPSK^Inner_1RB_Right:PC3	24.18	-99.90	38.50	PASS
n5	20MHz	15kHz	176300	9	DFT-s-OFDM QPSK^Inner_Full:PC3	24.18	-99.90	38.50	PASS
n5	20MHz	15kHz	176300	10	DFT-s-OFDM QPSK^Edge_1RB_Left:PC3	23.35	-99.90	38.50	PASS
n5	20MHz	15kHz	176300	11	DFT-s-OFDM QPSK^Edge_1RB_Right:PC3	23.10	-99.90	38.50	PASS
n5	20MHz	15kHz	176300	12	DFT-s-OFDM QPSK^Outer_Full:PC3	23.13	-99.90	38.50	PASS
n5	20MHz	15kHz	176300	13	DFT-s-OFDM 16QAM^Inner_1RB_Left:PC3	23.04	-99.90	38.50	PASS
n5	20MHz	15kHz	176300	14	DFT-s-OFDM 16QAM^Inner_1RB_Right:PC3	22.86	-99.90	38.50	PASS
n5	20MHz	15kHz	176300	15	DFT-s-OFDM 16QAM^Inner_Full:PC3	23.23	-99.90	38.50	PASS
n5	20MHz	15kHz	176300	16	DFT-s-OFDM 64QAM^Inner_1RB_Left:PC3	21.71	-99.90	38.50	PASS
n5	20MHz	15kHz	176300	17	DFT-s-OFDM 64QAM^Inner_1RB_Right:PC3	21.46	-99.90	38.50	PASS
n5	20MHz	15kHz	176300	18	DFT-s-OFDM 64QAM^Inner_Full:PC3	21.59	-99.90	38.50	PASS
n5	20MHz	15kHz	176300	19	DFT-s-OFDM 256QAM^Inner_1RB_Left:PC3	19.45	-99.90	38.50	PASS
n5	20MHz	15kHz	176300	20	DFT-s-OFDM 256QAM^Inner_1RB_Right:PC3	19.24	-99.90	38.50	PASS

n5	20MHz	15kHz	176300	21	DFT-s-OFDM 256QAM^Inner_Full:PC3	19.76	-99.90	38.50	PASS
n5	20MHz	15kHz	176300	22	CP-OFDM QPSK^Inner_1RB_Left:PC3	22.57	-99.90	38.50	PASS
n5	20MHz	15kHz	176300	23	CP-OFDM QPSK^Inner_1RB_Right:PC3	22.49	-99.90	38.50	PASS
n5	20MHz	15kHz	176300	24	CP-OFDM QPSK^Inner_Full:PC3	22.65	-99.90	38.50	PASS
n5	20MHz	15kHz	176300	25	CP-OFDM 16QAM^Inner_1RB_Left:PC3	22.08	-99.90	38.50	PASS
n5	20MHz	15kHz	176300	26	CP-OFDM 16QAM^Inner_1RB_Right:PC3	22.00	-99.90	38.50	PASS
n5	20MHz	15kHz	176300	27	CP-OFDM 16QAM^Inner_Full:PC3	22.18	-99.90	38.50	PASS
n5	20MHz	15kHz	176300	28	CP-OFDM 64QAM^Inner_1RB_Left:PC3	20.51	-99.90	38.50	PASS
n5	20MHz	15kHz	176300	29	CP-OFDM 64QAM^Inner_1RB_Right:PC3	20.31	-99.90	38.50	PASS
n5	20MHz	15kHz	176300	30	CP-OFDM 64QAM^Inner_Full:PC3	20.59	-99.90	38.50	PASS
n5	20MHz	15kHz	176300	31	CP-OFDM 256QAM^Inner_1RB_Left:PC3	17.64	-99.90	38.50	PASS
n5	20MHz	15kHz	176300	32	CP-OFDM 256QAM^Inner_1RB_Right:PC3	17.50	-99.90	38.50	PASS
n5	20MHz	15kHz	176300	33	CP-OFDM 256QAM^Inner_Full:PC3	17.76	-99.90	38.50	PASS
n5	20MHz	15kHz	176800	1	DFT-s-OFDM PI/2 BPSK^Inner_1RB_Left:PC3	24.13	-99.90	38.50	PASS
n5	20MHz	15kHz	176800	2	DFT-s-OFDM PI/2 BPSK^Inner_1RB_Right:PC3	24.12	-99.90	38.50	PASS
n5	20MHz	15kHz	176800	3	DFT-s-OFDM PI/2 BPSK^Inner_Full:PC3	24.14	-99.90	38.50	PASS
n5	20MHz	15kHz	176800	4	DFT-s-OFDM PI/2 BPSK^Edge_1RB_Left:PC3	23.68	-99.90	38.50	PASS
n5	20MHz	15kHz	176800	5	DFT-s-OFDM PI/2 BPSK^Edge_1RB_Right:PC3	23.60	-99.90	38.50	PASS
n5	20MHz	15kHz	176800	6	DFT-s-OFDM PI/2 BPSK^Outer_Full:PC3	23.57	-99.90	38.50	PASS
n5	20MHz	15kHz	176800	7	DFT-s-OFDM QPSK^Inner_1RB_Left:PC3	24.37	-99.90	38.50	PASS
n5	20MHz	15kHz	176800	8	DFT-s-OFDM QPSK^Inner_1RB_Right:PC3	24.29	-99.90	38.50	PASS
n5	20MHz	15kHz	176800	9	DFT-s-OFDM QPSK^Inner_Full:PC3	24.19	-99.90	38.50	PASS
n5	20MHz	15kHz	176800	10	DFT-s-OFDM QPSK^Edge_1RB_Left:PC3	23.37	-99.90	38.50	PASS
n5	20MHz	15kHz	176800	11	DFT-s-OFDM QPSK^Edge_1RB_Right:PC3	23.27	-99.90	38.50	PASS
n5	20MHz	15kHz	176800	12	DFT-s-OFDM QPSK^Outer_Full:PC3	23.07	-99.90	38.50	PASS
n5	20MHz	15kHz	176800	13	DFT-s-OFDM 16QAM^Inner_1RB_Left:PC3	22.98	-99.90	38.50	PASS
n5	20MHz	15kHz	176800	14	DFT-s-OFDM 16QAM^Inner_1RB_Right:PC3	22.95	-99.90	38.50	PASS
n5	20MHz	15kHz	176800	15	DFT-s-OFDM 16QAM^Inner_Full:PC3	23.13	-99.90	38.50	PASS
n5	20MHz	15kHz	176800	16	DFT-s-OFDM 64QAM^Inner_1RB_Left:PC3	21.56	-99.90	38.50	PASS
n5	20MHz	15kHz	176800	17	DFT-s-OFDM 64QAM^Inner_1RB_Right:PC3	21.51	-99.90	38.50	PASS
n5	20MHz	15kHz	176800	18	DFT-s-OFDM 64QAM^Inner_Full:PC3	21.55	-99.90	38.50	PASS
n5	20MHz	15kHz	176800	19	DFT-s-OFDM 256QAM^Inner_1RB_Left:PC3	19.43	-99.90	38.50	PASS
n5	20MHz	15kHz	176800	20	DFT-s-OFDM 256QAM^Inner_1RB_Right:PC3	19.42	-99.90	38.50	PASS
n5	20MHz	15kHz	176800	21	DFT-s-OFDM 256QAM^Inner_Full:PC3	19.69	-99.90	38.50	PASS
n5	20MHz	15kHz	176800	22	CP-OFDM QPSK^Inner_1RB_Left:PC3	22.66	-99.90	38.50	PASS
n5	20MHz	15kHz	176800	23	CP-OFDM QPSK^Inner_1RB_Right:PC3	22.49	-99.90	38.50	PASS
n5	20MHz	15kHz	176800	24	CP-OFDM QPSK^Inner_Full:PC3	22.56	-99.90	38.50	PASS
n5	20MHz	15kHz	176800	25	CP-OFDM 16QAM^Inner_1RB_Left:PC3	22.00	-99.90	38.50	PASS
n5	20MHz	15kHz	176800	26	CP-OFDM 16QAM^Inner_1RB_Right:PC3	21.95	-99.90	38.50	PASS
n5	20MHz	15kHz	176800	27	CP-OFDM 16QAM^Inner_Full:PC3	22.11	-99.90	38.50	PASS
n5	20MHz	15kHz	176800	28	CP-OFDM 64QAM^Inner_1RB_Left:PC3	20.54	-99.90	38.50	PASS
n5	20MHz	15kHz	176800	29	CP-OFDM 64QAM^Inner_1RB_Right:PC3	20.52	-99.90	38.50	PASS
n5	20MHz	15kHz	176800	30	CP-OFDM 64QAM^Inner_Full:PC3	20.52	-99.90	38.50	PASS

n5	20MHz	15kHz	176800	31	CP-OFDM 256QAM^Inner_1RB_Left:PC3	17.58	-99.90	38.50	PASS
n5	20MHz	15kHz	176800	32	CP-OFDM 256QAM^Inner_1RB_Right:PC3	17.48	-99.90	38.50	PASS
n5	20MHz	15kHz	176800	33	CP-OFDM 256QAM^Inner_Full:PC3	17.69	-99.90	38.50	PASS
n5	10MHz	15kHz	174800	1	DFT-s-OFDM PI/2 BPSK^Inner_1RB_Left:PC3	24.28	-99.90	38.50	PASS
n5	10MHz	15kHz	174800	2	DFT-s-OFDM PI/2 BPSK^Inner_1RB_Right:PC3	24.08	-99.90	38.50	PASS
n5	10MHz	15kHz	174800	3	DFT-s-OFDM PI/2 BPSK^Inner_Full:PC3	24.36	-99.90	38.50	PASS
n5	10MHz	15kHz	174800	4	DFT-s-OFDM PI/2 BPSK^Edge_1RB_Left:PC3	23.80	-99.90	38.50	PASS
n5	10MHz	15kHz	174800	5	DFT-s-OFDM PI/2 BPSK^Edge_1RB_Right:PC3	23.57	-99.90	38.50	PASS
n5	10MHz	15kHz	174800	6	DFT-s-OFDM PI/2 BPSK^Outer_Full:PC3	23.84	-99.90	38.50	PASS
n5	10MHz	15kHz	174800	7	DFT-s-OFDM QPSK^Inner_1RB_Left:PC3	24.47	-99.90	38.50	PASS
n5	10MHz	15kHz	174800	8	DFT-s-OFDM QPSK^Inner_1RB_Right:PC3	24.38	-99.90	38.50	PASS
n5	10MHz	15kHz	174800	9	DFT-s-OFDM QPSK^Inner_Full:PC3	24.35	-99.90	38.50	PASS
n5	10MHz	15kHz	174800	10	DFT-s-OFDM QPSK^Edge_1RB_Left:PC3	23.42	-99.90	38.50	PASS
n5	10MHz	15kHz	174800	11	DFT-s-OFDM QPSK^Edge_1RB_Right:PC3	23.21	-99.90	38.50	PASS
n5	10MHz	15kHz	174800	12	DFT-s-OFDM QPSK^Outer_Full:PC3	23.31	-99.90	38.50	PASS
n5	10MHz	15kHz	174800	13	DFT-s-OFDM 16QAM^Inner_1RB_Left:PC3	23.15	-99.90	38.50	PASS
n5	10MHz	15kHz	174800	14	DFT-s-OFDM 16QAM^Inner_1RB_Right:PC3	22.91	-99.90	38.50	PASS
n5	10MHz	15kHz	174800	15	DFT-s-OFDM 16QAM^Inner_Full:PC3	23.40	-99.90	38.50	PASS
n5	10MHz	15kHz	174800	16	DFT-s-OFDM 64QAM^Inner_1RB_Left:PC3	21.86	-99.90	38.50	PASS
n5	10MHz	15kHz	174800	17	DFT-s-OFDM 64QAM^Inner_1RB_Right:PC3	21.63	-99.90	38.50	PASS
n5	10MHz	15kHz	174800	18	DFT-s-OFDM 64QAM^Inner_Full:PC3	21.72	-99.90	38.50	PASS
n5	10MHz	15kHz	174800	19	DFT-s-OFDM 256QAM^Inner_1RB_Left:PC3	19.58	-99.90	38.50	PASS
n5	10MHz	15kHz	174800	20	DFT-s-OFDM 256QAM^Inner_1RB_Right:PC3	19.38	-99.90	38.50	PASS
n5	10MHz	15kHz	174800	21	DFT-s-OFDM 256QAM^Inner_Full:PC3	19.93	-99.90	38.50	PASS
n5	10MHz	15kHz	174800	22	CP-OFDM QPSK^Inner_1RB_Left:PC3	22.74	-99.90	38.50	PASS
n5	10MHz	15kHz	174800	23	CP-OFDM QPSK^Inner_1RB_Right:PC3	22.55	-99.90	38.50	PASS
n5	10MHz	15kHz	174800	24	CP-OFDM QPSK^Inner_Full:PC3	22.87	-99.90	38.50	PASS
n5	10MHz	15kHz	174800	25	CP-OFDM 16QAM^Inner_1RB_Left:PC3	22.16	-99.90	38.50	PASS
n5	10MHz	15kHz	174800	26	CP-OFDM 16QAM^Inner_1RB_Right:PC3	21.95	-99.90	38.50	PASS
n5	10MHz	15kHz	174800	27	CP-OFDM 16QAM^Inner_Full:PC3	22.26	-99.90	38.50	PASS
n5	10MHz	15kHz	174800	28	CP-OFDM 64QAM^Inner_1RB_Left:PC3	20.66	-99.90	38.50	PASS
n5	10MHz	15kHz	174800	29	CP-OFDM 64QAM^Inner_1RB_Right:PC3	20.42	-99.90	38.50	PASS
n5	10MHz	15kHz	174800	30	CP-OFDM 64QAM^Inner_Full:PC3	20.71	-99.90	38.50	PASS
n5	10MHz	15kHz	174800	31	CP-OFDM 256QAM^Inner_1RB_Left:PC3	17.72	-99.90	38.50	PASS
n5	10MHz	15kHz	174800	32	CP-OFDM 256QAM^Inner_1RB_Right:PC3	17.56	-99.90	38.50	PASS
n5	10MHz	15kHz	174800	33	CP-OFDM 256QAM^Inner_Full:PC3	17.89	-99.90	38.50	PASS
n5	10MHz	15kHz	176300	1	DFT-s-OFDM PI/2 BPSK^Inner_1RB_Left:PC3	24.07	-99.90	38.50	PASS
n5	10MHz	15kHz	176300	2	DFT-s-OFDM PI/2 BPSK^Inner_1RB_Right:PC3	23.92	-99.90	38.50	PASS
n5	10MHz	15kHz	176300	3	DFT-s-OFDM PI/2 BPSK^Inner_Full:PC3	24.11	-99.90	38.50	PASS
n5	10MHz	15kHz	176300	4	DFT-s-OFDM PI/2 BPSK^Edge_1RB_Left:PC3	23.63	-99.90	38.50	PASS
n5	10MHz	15kHz	176300	5	DFT-s-OFDM PI/2 BPSK^Edge_1RB_Right:PC3	23.46	-99.90	38.50	PASS
n5	10MHz	15kHz	176300	6	DFT-s-OFDM PI/2 BPSK^Outer_Full:PC3	23.51	-99.90	38.50	PASS
n5	10MHz	15kHz	176300	7	DFT-s-OFDM QPSK^Inner_1RB_Left:PC3	24.32	-99.90	38.50	PASS

n5	10MHz	15kHz	176300	8	DFT-s-OFDM QPSK^Inner_1RB_Right:PC3	24.10	-99.90	38.50	PASS
n5	10MHz	15kHz	176300	9	DFT-s-OFDM QPSK^Inner_Full:PC3	24.14	-99.90	38.50	PASS
n5	10MHz	15kHz	176300	10	DFT-s-OFDM QPSK^Edge_1RB_Left:PC3	23.34	-99.90	38.50	PASS
n5	10MHz	15kHz	176300	11	DFT-s-OFDM QPSK^Edge_1RB_Right:PC3	23.06	-99.90	38.50	PASS
n5	10MHz	15kHz	176300	12	DFT-s-OFDM QPSK^Outer_Full:PC3	23.05	-99.90	38.50	PASS
n5	10MHz	15kHz	176300	13	DFT-s-OFDM 16QAM^Inner_1RB_Left:PC3	22.94	-99.90	38.50	PASS
n5	10MHz	15kHz	176300	14	DFT-s-OFDM 16QAM^Inner_1RB_Right:PC3	22.75	-99.90	38.50	PASS
n5	10MHz	15kHz	176300	15	DFT-s-OFDM 16QAM^Inner_Full:PC3	23.09	-99.90	38.50	PASS
n5	10MHz	15kHz	176300	16	DFT-s-OFDM 64QAM^Inner_1RB_Left:PC3	21.50	-99.90	38.50	PASS
n5	10MHz	15kHz	176300	17	DFT-s-OFDM 64QAM^Inner_1RB_Right:PC3	21.33	-99.90	38.50	PASS
n5	10MHz	15kHz	176300	18	DFT-s-OFDM 64QAM^Inner_Full:PC3	21.46	-99.90	38.50	PASS
n5	10MHz	15kHz	176300	19	DFT-s-OFDM 256QAM^Inner_1RB_Left:PC3	19.27	-99.90	38.50	PASS
n5	10MHz	15kHz	176300	20	DFT-s-OFDM 256QAM^Inner_1RB_Right:PC3	19.20	-99.90	38.50	PASS
n5	10MHz	15kHz	176300	21	DFT-s-OFDM 256QAM^Inner_Full:PC3	19.64	-99.90	38.50	PASS
n5	10MHz	15kHz	176300	22	CP-OFDM QPSK^Inner_1RB_Left:PC3	22.52	-99.90	38.50	PASS
n5	10MHz	15kHz	176300	23	CP-OFDM QPSK^Inner_1RB_Right:PC3	22.45	-99.90	38.50	PASS
n5	10MHz	15kHz	176300	24	CP-OFDM QPSK^Inner_Full:PC3	22.62	-99.90	38.50	PASS
n5	10MHz	15kHz	176300	25	CP-OFDM 16QAM^Inner_1RB_Left:PC3	21.92	-99.90	38.50	PASS
n5	10MHz	15kHz	176300	26	CP-OFDM 16QAM^Inner_1RB_Right:PC3	21.80	-99.90	38.50	PASS
n5	10MHz	15kHz	176300	27	CP-OFDM 16QAM^Inner_Full:PC3	22.05	-99.90	38.50	PASS
n5	10MHz	15kHz	176300	28	CP-OFDM 64QAM^Inner_1RB_Left:PC3	20.60	-99.90	38.50	PASS
n5	10MHz	15kHz	176300	29	CP-OFDM 64QAM^Inner_1RB_Right:PC3	20.32	-99.90	38.50	PASS
n5	10MHz	15kHz	176300	30	CP-OFDM 64QAM^Inner_Full:PC3	20.48	-99.90	38.50	PASS
n5	10MHz	15kHz	176300	31	CP-OFDM 256QAM^Inner_1RB_Left:PC3	17.51	-99.90	38.50	PASS
n5	10MHz	15kHz	176300	32	CP-OFDM 256QAM^Inner_1RB_Right:PC3	17.42	-99.90	38.50	PASS
n5	10MHz	15kHz	176300	33	CP-OFDM 256QAM^Inner_Full:PC3	17.66	-99.90	38.50	PASS
n5	10MHz	15kHz	177800	1	DFT-s-OFDM PI/2 BPSK^Inner_1RB_Left:PC3	23.93	-99.90	38.50	PASS
n5	10MHz	15kHz	177800	2	DFT-s-OFDM PI/2 BPSK^Inner_1RB_Right:PC3	24.16	-99.90	38.50	PASS
n5	10MHz	15kHz	177800	3	DFT-s-OFDM PI/2 BPSK^Inner_Full:PC3	24.10	-99.90	38.50	PASS
n5	10MHz	15kHz	177800	4	DFT-s-OFDM PI/2 BPSK^Edge_1RB_Left:PC3	23.43	-99.90	38.50	PASS
n5	10MHz	15kHz	177800	5	DFT-s-OFDM PI/2 BPSK^Edge_1RB_Right:PC3	23.71	-99.90	38.50	PASS
n5	10MHz	15kHz	177800	6	DFT-s-OFDM PI/2 BPSK^Outer_Full:PC3	23.56	-99.90	38.50	PASS
n5	10MHz	15kHz	177800	7	DFT-s-OFDM QPSK^Inner_1RB_Left:PC3	24.05	-99.90	38.50	PASS
n5	10MHz	15kHz	177800	8	DFT-s-OFDM QPSK^Inner_1RB_Right:PC3	24.38	-99.90	38.50	PASS
n5	10MHz	15kHz	177800	9	DFT-s-OFDM QPSK^Inner_Full:PC3	24.13	-99.90	38.50	PASS
n5	10MHz	15kHz	177800	10	DFT-s-OFDM QPSK^Edge_1RB_Left:PC3	23.07	-99.90	38.50	PASS
n5	10MHz	15kHz	177800	11	DFT-s-OFDM QPSK^Edge_1RB_Right:PC3	23.35	-99.90	38.50	PASS
n5	10MHz	15kHz	177800	12	DFT-s-OFDM QPSK^Outer_Full:PC3	23.14	-99.90	38.50	PASS
n5	10MHz	15kHz	177800	13	DFT-s-OFDM 16QAM^Inner_1RB_Left:PC3	22.76	-99.90	38.50	PASS
n5	10MHz	15kHz	177800	14	DFT-s-OFDM 16QAM^Inner_1RB_Right:PC3	23.02	-99.90	38.50	PASS
n5	10MHz	15kHz	177800	15	DFT-s-OFDM 16QAM^Inner_Full:PC3	23.13	-99.90	38.50	PASS
n5	10MHz	15kHz	177800	16	DFT-s-OFDM 64QAM^Inner_1RB_Left:PC3	21.33	-99.90	38.50	PASS
n5	10MHz	15kHz	177800	17	DFT-s-OFDM 64QAM^Inner_1RB_Right:PC3	21.64	-99.90	38.50	PASS

n5	10MHz	15kHz	177800	18	DFT-s-OFDM 64QAM^Inner_Full:PC3	21.51	-99.90	38.50	PASS
n5	10MHz	15kHz	177800	19	DFT-s-OFDM 256QAM^Inner_1RB_Left:PC3	19.19	-99.90	38.50	PASS
n5	10MHz	15kHz	177800	20	DFT-s-OFDM 256QAM^Inner_1RB_Right:PC3	19.55	-99.90	38.50	PASS
n5	10MHz	15kHz	177800	21	DFT-s-OFDM 256QAM^Inner_Full:PC3	19.73	-99.90	38.50	PASS
n5	10MHz	15kHz	177800	22	CP-OFDM QPSK^Inner_1RB_Left:PC3	22.40	-99.90	38.50	PASS
n5	10MHz	15kHz	177800	23	CP-OFDM QPSK^Inner_1RB_Right:PC3	22.56	-99.90	38.50	PASS
n5	10MHz	15kHz	177800	24	CP-OFDM QPSK^Inner_Full:PC3	22.64	-99.90	38.50	PASS
n5	10MHz	15kHz	177800	25	CP-OFDM 16QAM^Inner_1RB_Left:PC3	21.93	-99.90	38.50	PASS
n5	10MHz	15kHz	177800	26	CP-OFDM 16QAM^Inner_1RB_Right:PC3	22.05	-99.90	38.50	PASS
n5	10MHz	15kHz	177800	27	CP-OFDM 16QAM^Inner_Full:PC3	22.09	-99.90	38.50	PASS
n5	10MHz	15kHz	177800	28	CP-OFDM 64QAM^Inner_1RB_Left:PC3	20.24	-99.90	38.50	PASS
n5	10MHz	15kHz	177800	29	CP-OFDM 64QAM^Inner_1RB_Right:PC3	20.75	-99.90	38.50	PASS
n5	10MHz	15kHz	177800	30	CP-OFDM 64QAM^Inner_Full:PC3	20.48	-99.90	38.50	PASS
n5	10MHz	15kHz	177800	31	CP-OFDM 256QAM^Inner_1RB_Left:PC3	17.30	-99.90	38.50	PASS
n5	10MHz	15kHz	177800	32	CP-OFDM 256QAM^Inner_1RB_Right:PC3	17.51	-99.90	38.50	PASS
n5	10MHz	15kHz	177800	33	CP-OFDM 256QAM^Inner_Full:PC3	17.62	-99.90	38.50	PASS

TestGraph

M.2 Peak to average ratio

TestResult

Band	Bandwidth	SCS	Channel	TestID	TestConfig	Value	LowLimit	UpLimit	Result
n5	5MHz	15kHz	174300	1	DFT-s-OFDM PI/2 BPSK^Outer_Full:PC3	4.2	0.00	13.00	PASS
n5	5MHz	15kHz	174300	2	DFT-s-OFDM QPSK^Outer_Full:PC3	5.3	0.00	13.00	PASS
n5	5MHz	15kHz	174300	3	DFT-s-OFDM 16QAM^Outer_Full:PC3	6.0	0.00	13.00	PASS
n5	5MHz	15kHz	174300	4	DFT-s-OFDM 64QAM^Outer_Full:PC3	6.3	0.00	13.00	PASS
n5	5MHz	15kHz	174300	5	DFT-s-OFDM 256QAM^Outer_Full:PC3	6.6	0.00	13.00	PASS
n5	5MHz	15kHz	174300	6	CP-OFDM QPSK^Outer_Full:PC3	7.7	0.00	13.00	PASS
n5	5MHz	15kHz	174300	7	CP-OFDM 16QAM^Outer_Full:PC3	8.1	0.00	13.00	PASS
n5	5MHz	15kHz	174300	8	CP-OFDM 64QAM^Outer_Full:PC3	7.8	0.00	13.00	PASS
n5	5MHz	15kHz	174300	9	CP-OFDM 256QAM^Outer_Full:PC3	8.0	0.00	13.00	PASS
n5	5MHz	15kHz	176300	1	DFT-s-OFDM PI/2 BPSK^Outer_Full:PC3	4.3	0.00	13.00	PASS
n5	5MHz	15kHz	176300	2	DFT-s-OFDM QPSK^Outer_Full:PC3	5.3	0.00	13.00	PASS
n5	5MHz	15kHz	176300	3	DFT-s-OFDM 16QAM^Outer_Full:PC3	5.9	0.00	13.00	PASS
n5	5MHz	15kHz	176300	4	DFT-s-OFDM 64QAM^Outer_Full:PC3	6.4	0.00	13.00	PASS
n5	5MHz	15kHz	176300	5	DFT-s-OFDM 256QAM^Outer_Full:PC3	6.1	0.00	13.00	PASS
n5	5MHz	15kHz	176300	6	CP-OFDM QPSK^Outer_Full:PC3	7.7	0.00	13.00	PASS
n5	5MHz	15kHz	176300	7	CP-OFDM 16QAM^Outer_Full:PC3	8.0	0.00	13.00	PASS
n5	5MHz	15kHz	176300	8	CP-OFDM 64QAM^Outer_Full:PC3	7.8	0.00	13.00	PASS
n5	5MHz	15kHz	176300	9	CP-OFDM 256QAM^Outer_Full:PC3	8.4	0.00	13.00	PASS
n5	5MHz	15kHz	178300	1	DFT-s-OFDM PI/2 BPSK^Outer_Full:PC3	4.4	0.00	13.00	PASS
n5	5MHz	15kHz	178300	2	DFT-s-OFDM QPSK^Outer_Full:PC3	5.3	0.00	13.00	PASS
n5	5MHz	15kHz	178300	3	DFT-s-OFDM 16QAM^Outer_Full:PC3	6.0	0.00	13.00	PASS
n5	5MHz	15kHz	178300	4	DFT-s-OFDM 64QAM^Outer_Full:PC3	6.3	0.00	13.00	PASS
n5	5MHz	15kHz	178300	5	DFT-s-OFDM 256QAM^Outer_Full:PC3	6.5	0.00	13.00	PASS
n5	5MHz	15kHz	178300	6	CP-OFDM QPSK^Outer_Full:PC3	7.9	0.00	13.00	PASS
n5	5MHz	15kHz	178300	7	CP-OFDM 16QAM^Outer_Full:PC3	8.2	0.00	13.00	PASS
n5	5MHz	15kHz	178300	8	CP-OFDM 64QAM^Outer_Full:PC3	7.9	0.00	13.00	PASS
n5	5MHz	15kHz	178300	9	CP-OFDM 256QAM^Outer_Full:PC3	8.2	0.00	13.00	PASS
n5	15MHz	15kHz	175300	1	DFT-s-OFDM PI/2 BPSK^Outer_Full:PC3	4.3	0.00	13.00	PASS
n5	15MHz	15kHz	175300	2	DFT-s-OFDM QPSK^Outer_Full:PC3	5.3	0.00	13.00	PASS
n5	15MHz	15kHz	175300	3	DFT-s-OFDM 16QAM^Outer_Full:PC3	5.9	0.00	13.00	PASS
n5	15MHz	15kHz	175300	4	DFT-s-OFDM 64QAM^Outer_Full:PC3	6.2	0.00	13.00	PASS
n5	15MHz	15kHz	175300	5	DFT-s-OFDM 256QAM^Outer_Full:PC3	6.3	0.00	13.00	PASS
n5	15MHz	15kHz	175300	6	CP-OFDM QPSK^Outer_Full:PC3	7.8	0.00	13.00	PASS
n5	15MHz	15kHz	175300	7	CP-OFDM 16QAM^Outer_Full:PC3	7.9	0.00	13.00	PASS
n5	15MHz	15kHz	175300	8	CP-OFDM 64QAM^Outer_Full:PC3	7.9	0.00	13.00	PASS
n5	15MHz	15kHz	175300	9	CP-OFDM 256QAM^Outer_Full:PC3	7.9	0.00	13.00	PASS
n5	15MHz	15kHz	176300	1	DFT-s-OFDM PI/2 BPSK^Outer_Full:PC3	4.2	0.00	13.00	PASS
n5	15MHz	15kHz	176300	2	DFT-s-OFDM QPSK^Outer_Full:PC3	5.2	0.00	13.00	PASS

n5	15MHz	15kHz	176300	3	DFT-s-OFDM 16QAM^Outer_Full:PC3	6.0	0.00	13.00	PASS
n5	15MHz	15kHz	176300	4	DFT-s-OFDM 64QAM^Outer_Full:PC3	6.2	0.00	13.00	PASS
n5	15MHz	15kHz	176300	5	DFT-s-OFDM 256QAM^Outer_Full:PC3	6.3	0.00	13.00	PASS
n5	15MHz	15kHz	176300	6	CP-OFDM QPSK^Outer_Full:PC3	7.8	0.00	13.00	PASS
n5	15MHz	15kHz	176300	7	CP-OFDM 16QAM^Outer_Full:PC3	8.0	0.00	13.00	PASS
n5	15MHz	15kHz	176300	8	CP-OFDM 64QAM^Outer_Full:PC3	8.0	0.00	13.00	PASS
n5	15MHz	15kHz	176300	9	CP-OFDM 256QAM^Outer_Full:PC3	8.1	0.00	13.00	PASS
n5	15MHz	15kHz	177300	1	DFT-s-OFDM PI/2 BPSK^Outer_Full:PC3	4.5	0.00	13.00	PASS
n5	15MHz	15kHz	177300	2	DFT-s-OFDM QPSK^Outer_Full:PC3	5.4	0.00	13.00	PASS
n5	15MHz	15kHz	177300	3	DFT-s-OFDM 16QAM^Outer_Full:PC3	6.1	0.00	13.00	PASS
n5	15MHz	15kHz	177300	4	DFT-s-OFDM 64QAM^Outer_Full:PC3	6.3	0.00	13.00	PASS
n5	15MHz	15kHz	177300	5	DFT-s-OFDM 256QAM^Outer_Full:PC3	6.4	0.00	13.00	PASS
n5	15MHz	15kHz	177300	6	CP-OFDM QPSK^Outer_Full:PC3	8.0	0.00	13.00	PASS
n5	15MHz	15kHz	177300	7	CP-OFDM 16QAM^Outer_Full:PC3	8.2	0.00	13.00	PASS
n5	15MHz	15kHz	177300	8	CP-OFDM 64QAM^Outer_Full:PC3	8.0	0.00	13.00	PASS
n5	15MHz	15kHz	177300	9	CP-OFDM 256QAM^Outer_Full:PC3	8.1	0.00	13.00	PASS
n5	20MHz	15kHz	175800	1	DFT-s-OFDM PI/2 BPSK^Outer_Full:PC3	4.1	0.00	13.00	PASS
n5	20MHz	15kHz	175800	2	DFT-s-OFDM QPSK^Outer_Full:PC3	5.3	0.00	13.00	PASS
n5	20MHz	15kHz	175800	3	DFT-s-OFDM 16QAM^Outer_Full:PC3	6.1	0.00	13.00	PASS
n5	20MHz	15kHz	175800	4	DFT-s-OFDM 64QAM^Outer_Full:PC3	6.3	0.00	13.00	PASS
n5	20MHz	15kHz	175800	5	DFT-s-OFDM 256QAM^Outer_Full:PC3	6.1	0.00	13.00	PASS
n5	20MHz	15kHz	175800	6	CP-OFDM QPSK^Outer_Full:PC3	7.9	0.00	13.00	PASS
n5	20MHz	15kHz	175800	7	CP-OFDM 16QAM^Outer_Full:PC3	8.0	0.00	13.00	PASS
n5	20MHz	15kHz	175800	8	CP-OFDM 64QAM^Outer_Full:PC3	8.0	0.00	13.00	PASS
n5	20MHz	15kHz	175800	9	CP-OFDM 256QAM^Outer_Full:PC3	8.1	0.00	13.00	PASS
n5	20MHz	15kHz	176300	1	DFT-s-OFDM PI/2 BPSK^Outer_Full:PC3	4.1	0.00	13.00	PASS
n5	20MHz	15kHz	176300	2	DFT-s-OFDM QPSK^Outer_Full:PC3	5.3	0.00	13.00	PASS
n5	20MHz	15kHz	176300	3	DFT-s-OFDM 16QAM^Outer_Full:PC3	6.2	0.00	13.00	PASS
n5	20MHz	15kHz	176300	4	DFT-s-OFDM 64QAM^Outer_Full:PC3	6.3	0.00	13.00	PASS
n5	20MHz	15kHz	176300	5	DFT-s-OFDM 256QAM^Outer_Full:PC3	6.2	0.00	13.00	PASS
n5	20MHz	15kHz	176300	6	CP-OFDM QPSK^Outer_Full:PC3	7.9	0.00	13.00	PASS
n5	20MHz	15kHz	176300	7	CP-OFDM 16QAM^Outer_Full:PC3	8.0	0.00	13.00	PASS
n5	20MHz	15kHz	176300	8	CP-OFDM 64QAM^Outer_Full:PC3	7.9	0.00	13.00	PASS
n5	20MHz	15kHz	176300	9	CP-OFDM 256QAM^Outer_Full:PC3	8.2	0.00	13.00	PASS
n5	20MHz	15kHz	176800	1	DFT-s-OFDM PI/2 BPSK^Outer_Full:PC3	4.2	0.00	13.00	PASS
n5	20MHz	15kHz	176800	2	DFT-s-OFDM QPSK^Outer_Full:PC3	5.4	0.00	13.00	PASS
n5	20MHz	15kHz	176800	3	DFT-s-OFDM 16QAM^Outer_Full:PC3	6.2	0.00	13.00	PASS
n5	20MHz	15kHz	176800	4	DFT-s-OFDM 64QAM^Outer_Full:PC3	6.3	0.00	13.00	PASS
n5	20MHz	15kHz	176800	5	DFT-s-OFDM 256QAM^Outer_Full:PC3	6.3	0.00	13.00	PASS
n5	20MHz	15kHz	176800	6	CP-OFDM QPSK^Outer_Full:PC3	8.1	0.00	13.00	PASS
n5	20MHz	15kHz	176800	7	CP-OFDM 16QAM^Outer_Full:PC3	8.0	0.00	13.00	PASS
n5	20MHz	15kHz	176800	8	CP-OFDM 64QAM^Outer_Full:PC3	8.1	0.00	13.00	PASS
n5	20MHz	15kHz	176800	9	CP-OFDM 256QAM^Outer_Full:PC3	8.1	0.00	13.00	PASS

n5	10MHz	15kHz	174800	1	DFT-s-OFDM PI/2 BPSK^Outer_Full:PC3	4.1	0.00	13.00	PASS
n5	10MHz	15kHz	174800	2	DFT-s-OFDM QPSK^Outer_Full:PC3	5.2	0.00	13.00	PASS
n5	10MHz	15kHz	174800	3	DFT-s-OFDM 16QAM^Outer_Full:PC3	5.9	0.00	13.00	PASS
n5	10MHz	15kHz	174800	4	DFT-s-OFDM 64QAM^Outer_Full:PC3	6.1	0.00	13.00	PASS
n5	10MHz	15kHz	174800	5	DFT-s-OFDM 256QAM^Outer_Full:PC3	6.1	0.00	13.00	PASS
n5	10MHz	15kHz	174800	6	CP-OFDM QPSK^Outer_Full:PC3	7.7	0.00	13.00	PASS
n5	10MHz	15kHz	174800	7	CP-OFDM 16QAM^Outer_Full:PC3	7.6	0.00	13.00	PASS
n5	10MHz	15kHz	174800	8	CP-OFDM 64QAM^Outer_Full:PC3	7.9	0.00	13.00	PASS
n5	10MHz	15kHz	174800	9	CP-OFDM 256QAM^Outer_Full:PC3	8.1	0.00	13.00	PASS
n5	10MHz	15kHz	176300	1	DFT-s-OFDM PI/2 BPSK^Outer_Full:PC3	4.1	0.00	13.00	PASS
n5	10MHz	15kHz	176300	2	DFT-s-OFDM QPSK^Outer_Full:PC3	5.3	0.00	13.00	PASS
n5	10MHz	15kHz	176300	3	DFT-s-OFDM 16QAM^Outer_Full:PC3	6.0	0.00	13.00	PASS
n5	10MHz	15kHz	176300	4	DFT-s-OFDM 64QAM^Outer_Full:PC3	6.1	0.00	13.00	PASS
n5	10MHz	15kHz	176300	5	DFT-s-OFDM 256QAM^Outer_Full:PC3	6.1	0.00	13.00	PASS
n5	10MHz	15kHz	176300	6	CP-OFDM QPSK^Outer_Full:PC3	7.7	0.00	13.00	PASS
n5	10MHz	15kHz	176300	7	CP-OFDM 16QAM^Outer_Full:PC3	7.8	0.00	13.00	PASS
n5	10MHz	15kHz	176300	8	CP-OFDM 64QAM^Outer_Full:PC3	8.0	0.00	13.00	PASS
n5	10MHz	15kHz	176300	9	CP-OFDM 256QAM^Outer_Full:PC3	8.1	0.00	13.00	PASS
n5	10MHz	15kHz	177800	1	DFT-s-OFDM PI/2 BPSK^Outer_Full:PC3	4.2	0.00	13.00	PASS
n5	10MHz	15kHz	177800	2	DFT-s-OFDM QPSK^Outer_Full:PC3	5.3	0.00	13.00	PASS
n5	10MHz	15kHz	177800	3	DFT-s-OFDM 16QAM^Outer_Full:PC3	6.1	0.00	13.00	PASS
n5	10MHz	15kHz	177800	4	DFT-s-OFDM 64QAM^Outer_Full:PC3	6.2	0.00	13.00	PASS
n5	10MHz	15kHz	177800	5	DFT-s-OFDM 256QAM^Outer_Full:PC3	6.5	0.00	13.00	PASS
n5	10MHz	15kHz	177800	6	CP-OFDM QPSK^Outer_Full:PC3	8.3	0.00	13.00	PASS
n5	10MHz	15kHz	177800	7	CP-OFDM 16QAM^Outer_Full:PC3	7.9	0.00	13.00	PASS
n5	10MHz	15kHz	177800	8	CP-OFDM 64QAM^Outer_Full:PC3	8.2	0.00	13.00	PASS
n5	10MHz	15kHz	177800	9	CP-OFDM 256QAM^Outer_Full:PC3	8.5	0.00	13.00	PASS

TestGraph

n5_5MHz_15kHz_174300_DFT-s-OFDM PI/2 BPSK^Outer_Full:PC3

n5_5MHz_15kHz_174300_DFT-s-OFDM QPSK^Outer_Full:PC3

n5_5MHz_15kHz_174300_DFT-s-OFDM 16QAM^Outer_Full:PC3

n5_5MHz_15kHz_174300_DFT-s-OFDM 64QAM^Outer_Full:PC3

n5_5MHz_15kHz_174300_DFT-s-OFDM 256QAM^Outer_Full:PC3

n5_5MHz_15kHz_174300_CP-OFDM QPSK^Outer_Full:PC3

n5_5MHz_15kHz_174300_CP-OFDM 16QAM^Outer_Full:PC3

n5_5MHz_15kHz_174300_CP-OFDM 64QAM^Outer_Full:PC3

n5_5MHz_15kHz_174300_CP-OFDM 256QAM^Outer_Full:PC3

n5_5MHz_15kHz_176300_DFT-s-OFDM PI/2 BPSK^Outer_Full:PC3

n5_5MHz_15kHz_176300_DFT-s-OFDM QPSK^Outer_Full:PC3

n5_5MHz_15kHz_176300_DFT-s-OFDM 16QAM^Outer_Full:PC3

n5_5MHz_15kHz_176300_DFT-s-OFDM 64QAM^Outer_Full:PC3

n5_5MHz_15kHz_176300_DFT-s-OFDM 256QAM^Outer_Full:PC3

n5_5MHz_15kHz_176300_CP-OFDM QPSK^Outer_Full:PC3

n5_5MHz_15kHz_176300_CP-OFDM 16QAM^Outer_Full:PC3

n5_5MHz_15kHz_176300_CP-OFDM 64QAM^Outer_Full:PC3

n5_5MHz_15kHz_176300_CP-OFDM 256QAM^Outer_Full:PC3

n5_5MHz_15kHz_178300_DFT-s-OFDM PI/2 BPSK^Outer_Full:PC3

n5_5MHz_15kHz_178300_DFT-s-OFDM QPSK^Outer_Full:PC3

n5_5MHz_15kHz_178300_DFT-s-OFDM 16QAM^Outer_Full:PC3

n5_5MHz_15kHz_178300_DFT-s-OFDM 64QAM^Outer_Full:PC3

n5_5MHz_15kHz_178300_DFT-s-OFDM 256QAM^Outer_Full:PC3

n5_5MHz_15kHz_178300_CP-OFDM QPSK^Outer_Full:PC3

n5_5MHz_15kHz_178300_CP-OFDM 16QAM^Outer_Full:PC3

n5_5MHz_15kHz_178300_CP-OFDM 64QAM^Outer_Full:PC3

n5_5MHz_15kHz_178300_CP-OFDM 256QAM^Outer_Full:PC3

n5_15MHz_15kHz_175300_DFT-s-OFDM PI/2 BPSK^Outer_Full:PC3

n5_15MHz_15kHz_175300_DFT-s-OFDM QPSK^Outer_Full:PC3

n5_15MHz_15kHz_175300_DFT-s-OFDM 16QAM^Outer_Full:PC3

n5_15MHz_15kHz_175300_DFT-s-OFDM 64QAM^Outer_Full:PC3

n5_15MHz_15kHz_175300_DFT-s-OFDM 256QAM^Outer_Full:PC3

n5_15MHz_15kHz_175300_CP-OFDM QPSK^Outer_Full:PC3

n5_15MHz_15kHz_175300_CP-OFDM 16QAM^Outer_Full:PC3

n5_15MHz_15kHz_175300_CP-OFDM 64QAM^Outer_Full:PC3

n5_15MHz_15kHz_175300_CP-OFDM 256QAM^Outer_Full:PC3

n5_15MHz_15kHz_176300_DFT-s-OFDM PI/2 BPSK^Outer_Full:PC3

n5_15MHz_15kHz_176300_DFT-s-OFDM QPSK^Outer_Full:PC3

n5_15MHz_15kHz_176300_DFT-s-OFDM 16QAM^Outer_Full:PC3

n5_15MHz_15kHz_176300_DFT-s-OFDM 64QAM^Outer_Full:PC3

n5_15MHz_15kHz_176300_DFT-s-OFDM 256QAM^Outer_Full:PC3

n5_15MHz_15kHz_176300_CP-OFDM QPSK^Outer_Full:PC3

n5_15MHz_15kHz_176300_CP-OFDM 16QAM^Outer_Full:PC3

n5_15MHz_15kHz_176300_CP-OFDM 64QAM^Outer_Full:PC3

n5_15MHz_15kHz_176300_CP-OFDM 256QAM^Outer_Full:PC3

n5_15MHz_15kHz_177300_DFT-s-OFDM PI/2 BPSK^Outer_Full:PC3

n5_15MHz_15kHz_177300_DFT-s-OFDM QPSK^Outer_Full:PC3

n5_15MHz_15kHz_177300_DFT-s-OFDM 16QAM^Outer_Full:PC3

n5_15MHz_15kHz_177300_DFT-s-OFDM 64QAM^Outer_Full:PC3

n5_15MHz_15kHz_177300_DFT-s-OFDM 256QAM^Outer_Full:PC3

n5_15MHz_15kHz_177300_CP-OFDM QPSK^Outer_Full:PC3

n5_15MHz_15kHz_177300_CP-OFDM 16QAM^Outer_Full:PC3

n5_15MHz_15kHz_177300_CP-OFDM 64QAM^Outer_Full:PC3

n5_15MHz_15kHz_177300_CP-OFDM 256QAM^Outer_Full:PC3

n5_20MHz_15kHz_175800_DFT-s-OFDM PI/2 BPSK^Outer_Full:PC3

n5_20MHz_15kHz_175800_DFT-s-OFDM QPSK^Outer_Full:PC3

n5_20MHz_15kHz_175800_DFT-s-OFDM 16QAM^Outer_Full:PC3

n5_20MHz_15kHz_175800_DFT-s-OFDM 64QAM^Outer_Full:PC3

n5_20MHz_15kHz_175800_DFT-s-OFDM 256QAM^Outer_Full:PC3

n5_20MHz_15kHz_175800_CP-OFDM QPSK^Outer_Full:PC3

n5_20MHz_15kHz_175800_CP-OFDM 16QAM^Outer_Full:PC3

n5_20MHz_15kHz_175800_CP-OFDM 64QAM^Outer_Full:PC3

n5_20MHz_15kHz_175800_CP-OFDM 256QAM^Outer_Full:PC3

n5_20MHz_15kHz_176300_DFT-s-OFDM PI/2 BPSK^Outer_Full:PC3

n5_20MHz_15kHz_176300_DFT-s-OFDM QPSK^Outer_Full:PC3

n5_20MHz_15kHz_176300_DFT-s-OFDM 16QAM^Outer_Full:PC3

n5_20MHz_15kHz_176300_DFT-s-OFDM 64QAM^Outer_Full:PC3

n5_20MHz_15kHz_176300_DFT-s-OFDM 256QAM^Outer_Full:PC3

n5_20MHz_15kHz_176300_CP-OFDM QPSK^Outer_Full:PC3

n5_20MHz_15kHz_176300_CP-OFDM 16QAM^Outer_Full:PC3

n5_20MHz_15kHz_176300_CP-OFDM 64QAM^Outer_Full:PC3

n5_20MHz_15kHz_176300_CP-OFDM 256QAM^Outer_Full:PC3

n5_20MHz_15kHz_176800_DFT-s-OFDM PI/2 BPSK^Outer_Full:PC3

n5_20MHz_15kHz_176800_DFT-s-OFDM QPSK^Outer_Full:PC3

n5_20MHz_15kHz_176800_DFT-s-OFDM 16QAM^Outer_Full:PC3

n5_20MHz_15kHz_176800_DFT-s-OFDM 64QAM^Outer_Full:PC3

n5_20MHz_15kHz_176800_DFT-s-OFDM 256QAM^Outer_Full:PC3

n5_20MHz_15kHz_176800_CP-OFDM QPSK^Outer_Full:PC3

n5_20MHz_15kHz_176800_CP-OFDM 16QAM^Outer_Full:PC3

n5_20MHz_15kHz_176800_CP-OFDM 64QAM^Outer_Full:PC3

n5_20MHz_15kHz_176800_CP-OFDM 256QAM^Outer_Full:PC3

n5_10MHz_15kHz_174800_DFT-s-OFDM PI/2 BPSK^Outer_Full:PC3

n5_10MHz_15kHz_174800_DFT-s-OFDM QPSK^Outer_Full:PC3

n5_10MHz_15kHz_174800_DFT-s-OFDM 16QAM^Outer_Full:PC3

n5_10MHz_15kHz_174800_DFT-s-OFDM 64QAM^Outer_Full:PC3

n5_10MHz_15kHz_174800_DFT-s-OFDM 256QAM^Outer_Full:PC3

n5_10MHz_15kHz_174800_CP-OFDM QPSK^Outer_Full:PC3

n5_10MHz_15kHz_174800_CP-OFDM 16QAM^Outer_Full:PC3

n5_10MHz_15kHz_174800_CP-OFDM 64QAM^Outer_Full:PC3

n5_10MHz_15kHz_174800_CP-OFDM 256QAM^Outer_Full:PC3

n5_10MHz_15kHz_176300_DFT-s-OFDM PI/2 BPSK^Outer_Full:PC3

n5_10MHz_15kHz_176300_DFT-s-OFDM QPSK^Outer_Full:PC3

n5_10MHz_15kHz_176300_DFT-s-OFDM 16QAM^Outer_Full:PC3

n5_10MHz_15kHz_176300_DFT-s-OFDM 64QAM^Outer_Full:PC3

n5_10MHz_15kHz_176300_DFT-s-OFDM 256QAM^Outer_Full:PC3

n5_10MHz_15kHz_176300_CP-OFDM QPSK^Outer_Full:PC3

n5_10MHz_15kHz_176300_CP-OFDM 16QAM^Outer_Full:PC3

n5_10MHz_15kHz_176300_CP-OFDM 64QAM^Outer_Full:PC3

n5_10MHz_15kHz_176300_CP-OFDM 256QAM^Outer_Full:PC3

n5_10MHz_15kHz_177800_DFT-s-OFDM PI/2 BPSK^Outer_Full:PC3

n5_10MHz_15kHz_177800_DFT-s-OFDM QPSK^Outer_Full:PC3

n5_10MHz_15kHz_177800_DFT-s-OFDM 16QAM^Outer_Full:PC3

n5_10MHz_15kHz_177800_DFT-s-OFDM 64QAM^Outer_Full:PC3

n5_10MHz_15kHz_177800_DFT-s-OFDM 256QAM^Outer_Full:PC3

n5_10MHz_15kHz_177800_CP-OFDM QPSK^Outer_Full:PC3

n5_10MHz_15kHz_177800_CP-OFDM 16QAM^Outer_Full:PC3

n5_10MHz_15kHz_177800_CP-OFDM 64QAM^Outer_Full:PC3

n5_10MHz_15kHz_177800_CP-OFDM 256QAM^Outer_Full:PC3

M.3 Occupied bandwidth

TestResult

Band	Bandwidth	SCS	Channel	TestID	TestConfig	Value	LowLimit	UpLimit	Result
n5	5MHz	15kHz	174300	1	DFT-s-OFDM PI/2 BPSK^Outer_Full	4.46	0.00	5.00	PASS
n5	5MHz	15kHz	174300	2	DFT-s-OFDM QPSK^Outer_Full	4.48	0.00	5.00	PASS
n5	5MHz	15kHz	174300	3	DFT-s-OFDM 16QAM^Outer_Full	4.46	0.00	5.00	PASS
n5	5MHz	15kHz	174300	4	DFT-s-OFDM 64QAM^Outer_Full	4.46	0.00	5.00	PASS
n5	5MHz	15kHz	174300	5	DFT-s-OFDM 256QAM^Outer_Full	4.46	0.00	5.00	PASS
n5	5MHz	15kHz	174300	6	CP-OFDM QPSK^Outer_Full	4.46	0.00	5.00	PASS
n5	5MHz	15kHz	174300	7	CP-OFDM 16QAM^Outer_Full	4.46	0.00	5.00	PASS
n5	5MHz	15kHz	174300	8	CP-OFDM 64QAM^Outer_Full	4.46	0.00	5.00	PASS
n5	5MHz	15kHz	174300	9	CP-OFDM 256QAM^Outer_Full	4.46	0.00	5.00	PASS
n5	5MHz	15kHz	176300	1	DFT-s-OFDM PI/2 BPSK^Outer_Full	4.46	0.00	5.00	PASS
n5	5MHz	15kHz	176300	2	DFT-s-OFDM QPSK^Outer_Full	4.48	0.00	5.00	PASS
n5	5MHz	15kHz	176300	3	DFT-s-OFDM 16QAM^Outer_Full	4.46	0.00	5.00	PASS
n5	5MHz	15kHz	176300	4	DFT-s-OFDM 64QAM^Outer_Full	4.46	0.00	5.00	PASS
n5	5MHz	15kHz	176300	5	DFT-s-OFDM 256QAM^Outer_Full	4.48	0.00	5.00	PASS
n5	5MHz	15kHz	176300	6	CP-OFDM QPSK^Outer_Full	4.46	0.00	5.00	PASS
n5	5MHz	15kHz	176300	7	CP-OFDM 16QAM^Outer_Full	4.46	0.00	5.00	PASS
n5	5MHz	15kHz	176300	8	CP-OFDM 64QAM^Outer_Full	4.46	0.00	5.00	PASS
n5	5MHz	15kHz	176300	9	CP-OFDM 256QAM^Outer_Full	4.48	0.00	5.00	PASS
n5	5MHz	15kHz	178300	1	DFT-s-OFDM PI/2 BPSK^Outer_Full	4.46	0.00	5.00	PASS
n5	5MHz	15kHz	178300	2	DFT-s-OFDM QPSK^Outer_Full	4.48	0.00	5.00	PASS
n5	5MHz	15kHz	178300	3	DFT-s-OFDM 16QAM^Outer_Full	4.48	0.00	5.00	PASS
n5	5MHz	15kHz	178300	4	DFT-s-OFDM 64QAM^Outer_Full	4.46	0.00	5.00	PASS
n5	5MHz	15kHz	178300	5	DFT-s-OFDM 256QAM^Outer_Full	4.46	0.00	5.00	PASS
n5	5MHz	15kHz	178300	6	CP-OFDM QPSK^Outer_Full	4.46	0.00	5.00	PASS
n5	5MHz	15kHz	178300	7	CP-OFDM 16QAM^Outer_Full	4.46	0.00	5.00	PASS
n5	5MHz	15kHz	178300	8	CP-OFDM 64QAM^Outer_Full	4.46	0.00	5.00	PASS
n5	5MHz	15kHz	178300	9	CP-OFDM 256QAM^Outer_Full	4.48	0.00	5.00	PASS
n5	15MHz	15kHz	175300	1	DFT-s-OFDM PI/2 BPSK^Outer_Full	13.97	0.00	15.00	PASS
n5	15MHz	15kHz	175300	2	DFT-s-OFDM QPSK^Outer_Full	13.93	0.00	15.00	PASS
n5	15MHz	15kHz	175300	3	DFT-s-OFDM 16QAM^Outer_Full	13.96	0.00	15.00	PASS
n5	15MHz	15kHz	175300	4	DFT-s-OFDM 64QAM^Outer_Full	13.96	0.00	15.00	PASS
n5	15MHz	15kHz	175300	5	DFT-s-OFDM 256QAM^Outer_Full	13.99	0.00	15.00	PASS
n5	15MHz	15kHz	175300	6	CP-OFDM QPSK^Outer_Full	14.08	0.00	15.00	PASS
n5	15MHz	15kHz	175300	7	CP-OFDM 16QAM^Outer_Full	14.08	0.00	15.00	PASS
n5	15MHz	15kHz	175300	8	CP-OFDM 64QAM^Outer_Full	14.08	0.00	15.00	PASS
n5	15MHz	15kHz	175300	9	CP-OFDM 256QAM^Outer_Full	14.08	0.00	15.00	PASS
n5	15MHz	15kHz	176300	1	DFT-s-OFDM PI/2 BPSK^Outer_Full	14.02	0.00	15.00	PASS
n5	15MHz	15kHz	176300	2	DFT-s-OFDM QPSK^Outer_Full	13.96	0.00	15.00	PASS

n5	15MHz	15kHz	176300	3	DFT-s-OFDM 16QAM^Outer_Full	13.97	0.00	15.00	PASS
n5	15MHz	15kHz	176300	4	DFT-s-OFDM 64QAM^Outer_Full	13.96	0.00	15.00	PASS
n5	15MHz	15kHz	176300	5	DFT-s-OFDM 256QAM^Outer_Full	14.00	0.00	15.00	PASS
n5	15MHz	15kHz	176300	6	CP-OFDM QPSK^Outer_Full	14.08	0.00	15.00	PASS
n5	15MHz	15kHz	176300	7	CP-OFDM 16QAM^Outer_Full	14.08	0.00	15.00	PASS
n5	15MHz	15kHz	176300	8	CP-OFDM 64QAM^Outer_Full	14.09	0.00	15.00	PASS
n5	15MHz	15kHz	176300	9	CP-OFDM 256QAM^Outer_Full	14.08	0.00	15.00	PASS
n5	15MHz	15kHz	177300	1	DFT-s-OFDM PI/2 BPSK^Outer_Full	14.03	0.00	15.00	PASS
n5	15MHz	15kHz	177300	2	DFT-s-OFDM QPSK^Outer_Full	13.97	0.00	15.00	PASS
n5	15MHz	15kHz	177300	3	DFT-s-OFDM 16QAM^Outer_Full	13.99	0.00	15.00	PASS
n5	15MHz	15kHz	177300	4	DFT-s-OFDM 64QAM^Outer_Full	13.99	0.00	15.00	PASS
n5	15MHz	15kHz	177300	5	DFT-s-OFDM 256QAM^Outer_Full	14.03	0.00	15.00	PASS
n5	15MHz	15kHz	177300	6	CP-OFDM QPSK^Outer_Full	14.08	0.00	15.00	PASS
n5	15MHz	15kHz	177300	7	CP-OFDM 16QAM^Outer_Full	14.08	0.00	15.00	PASS
n5	15MHz	15kHz	177300	8	CP-OFDM 64QAM^Outer_Full	14.08	0.00	15.00	PASS
n5	15MHz	15kHz	177300	9	CP-OFDM 256QAM^Outer_Full	14.09	0.00	15.00	PASS
n5	20MHz	15kHz	175800	1	DFT-s-OFDM PI/2 BPSK^Outer_Full	18.65	0.00	20.00	PASS
n5	20MHz	15kHz	175800	2	DFT-s-OFDM QPSK^Outer_Full	18.74	0.00	20.00	PASS
n5	20MHz	15kHz	175800	3	DFT-s-OFDM 16QAM^Outer_Full	18.73	0.00	20.00	PASS
n5	20MHz	15kHz	175800	4	DFT-s-OFDM 64QAM^Outer_Full	18.73	0.00	20.00	PASS
n5	20MHz	15kHz	175800	5	DFT-s-OFDM 256QAM^Outer_Full	18.74	0.00	20.00	PASS
n5	20MHz	15kHz	175800	6	CP-OFDM QPSK^Outer_Full	18.88	0.00	20.00	PASS
n5	20MHz	15kHz	175800	7	CP-OFDM 16QAM^Outer_Full	18.88	0.00	20.00	PASS
n5	20MHz	15kHz	175800	8	CP-OFDM 64QAM^Outer_Full	18.89	0.00	20.00	PASS
n5	20MHz	15kHz	175800	9	CP-OFDM 256QAM^Outer_Full	18.88	0.00	20.00	PASS
n5	20MHz	15kHz	176300	1	DFT-s-OFDM PI/2 BPSK^Outer_Full	18.67	0.00	20.00	PASS
n5	20MHz	15kHz	176300	2	DFT-s-OFDM QPSK^Outer_Full	18.76	0.00	20.00	PASS
n5	20MHz	15kHz	176300	3	DFT-s-OFDM 16QAM^Outer_Full	18.74	0.00	20.00	PASS
n5	20MHz	15kHz	176300	4	DFT-s-OFDM 64QAM^Outer_Full	18.74	0.00	20.00	PASS
n5	20MHz	15kHz	176300	5	DFT-s-OFDM 256QAM^Outer_Full	18.76	0.00	20.00	PASS
n5	20MHz	15kHz	176300	6	CP-OFDM QPSK^Outer_Full	18.89	0.00	20.00	PASS
n5	20MHz	15kHz	176300	7	CP-OFDM 16QAM^Outer_Full	18.89	0.00	20.00	PASS
n5	20MHz	15kHz	176300	8	CP-OFDM 64QAM^Outer_Full	18.91	0.00	20.00	PASS
n5	20MHz	15kHz	176300	9	CP-OFDM 256QAM^Outer_Full	18.88	0.00	20.00	PASS
n5	20MHz	15kHz	176800	1	DFT-s-OFDM PI/2 BPSK^Outer_Full	18.68	0.00	20.00	PASS
n5	20MHz	15kHz	176800	2	DFT-s-OFDM QPSK^Outer_Full	18.77	0.00	20.00	PASS
n5	20MHz	15kHz	176800	3	DFT-s-OFDM 16QAM^Outer_Full	18.76	0.00	20.00	PASS
n5	20MHz	15kHz	176800	4	DFT-s-OFDM 64QAM^Outer_Full	18.74	0.00	20.00	PASS
n5	20MHz	15kHz	176800	5	DFT-s-OFDM 256QAM^Outer_Full	18.76	0.00	20.00	PASS
n5	20MHz	15kHz	176800	6	CP-OFDM QPSK^Outer_Full	18.88	0.00	20.00	PASS
n5	20MHz	15kHz	176800	7	CP-OFDM 16QAM^Outer_Full	18.88	0.00	20.00	PASS
n5	20MHz	15kHz	176800	8	CP-OFDM 64QAM^Outer_Full	18.89	0.00	20.00	PASS
n5	20MHz	15kHz	176800	9	CP-OFDM 256QAM^Outer_Full	18.88	0.00	20.00	PASS

n5	10MHz	15kHz	174800	1	DFT-s-OFDM PI/2 BPSK^Outer_Full	9.19	0.00	10.00	PASS
n5	10MHz	15kHz	174800	2	DFT-s-OFDM QPSK^Outer_Full	9.23	0.00	10.00	PASS
n5	10MHz	15kHz	174800	3	DFT-s-OFDM 16QAM^Outer_Full	9.19	0.00	10.00	PASS
n5	10MHz	15kHz	174800	4	DFT-s-OFDM 64QAM^Outer_Full	9.19	0.00	10.00	PASS
n5	10MHz	15kHz	174800	5	DFT-s-OFDM 256QAM^Outer_Full	9.19	0.00	10.00	PASS
n5	10MHz	15kHz	174800	6	CP-OFDM QPSK^Outer_Full	9.28	0.00	10.00	PASS
n5	10MHz	15kHz	174800	7	CP-OFDM 16QAM^Outer_Full	9.28	0.00	10.00	PASS
n5	10MHz	15kHz	174800	8	CP-OFDM 64QAM^Outer_Full	9.28	0.00	10.00	PASS
n5	10MHz	15kHz	174800	9	CP-OFDM 256QAM^Outer_Full	9.29	0.00	10.00	PASS
n5	10MHz	15kHz	176300	1	DFT-s-OFDM PI/2 BPSK^Outer_Full	9.19	0.00	10.00	PASS
n5	10MHz	15kHz	176300	2	DFT-s-OFDM QPSK^Outer_Full	9.23	0.00	10.00	PASS
n5	10MHz	15kHz	176300	3	DFT-s-OFDM 16QAM^Outer_Full	9.20	0.00	10.00	PASS
n5	10MHz	15kHz	176300	4	DFT-s-OFDM 64QAM^Outer_Full	9.20	0.00	10.00	PASS
n5	10MHz	15kHz	176300	5	DFT-s-OFDM 256QAM^Outer_Full	9.20	0.00	10.00	PASS
n5	10MHz	15kHz	176300	6	CP-OFDM QPSK^Outer_Full	9.28	0.00	10.00	PASS
n5	10MHz	15kHz	176300	7	CP-OFDM 16QAM^Outer_Full	9.28	0.00	10.00	PASS
n5	10MHz	15kHz	176300	8	CP-OFDM 64QAM^Outer_Full	9.28	0.00	10.00	PASS
n5	10MHz	15kHz	176300	9	CP-OFDM 256QAM^Outer_Full	9.28	0.00	10.00	PASS
n5	10MHz	15kHz	177800	1	DFT-s-OFDM PI/2 BPSK^Outer_Full	9.22	0.00	10.00	PASS
n5	10MHz	15kHz	177800	2	DFT-s-OFDM QPSK^Outer_Full	9.25	0.00	10.00	PASS
n5	10MHz	15kHz	177800	3	DFT-s-OFDM 16QAM^Outer_Full	9.22	0.00	10.00	PASS
n5	10MHz	15kHz	177800	4	DFT-s-OFDM 64QAM^Outer_Full	9.20	0.00	10.00	PASS
n5	10MHz	15kHz	177800	5	DFT-s-OFDM 256QAM^Outer_Full	9.22	0.00	10.00	PASS
n5	10MHz	15kHz	177800	6	CP-OFDM QPSK^Outer_Full	9.28	0.00	10.00	PASS
n5	10MHz	15kHz	177800	7	CP-OFDM 16QAM^Outer_Full	9.28	0.00	10.00	PASS
n5	10MHz	15kHz	177800	8	CP-OFDM 64QAM^Outer_Full	9.28	0.00	10.00	PASS
n5	10MHz	15kHz	177800	9	CP-OFDM 256QAM^Outer_Full	9.29	0.00	10.00	PASS

TestGraph

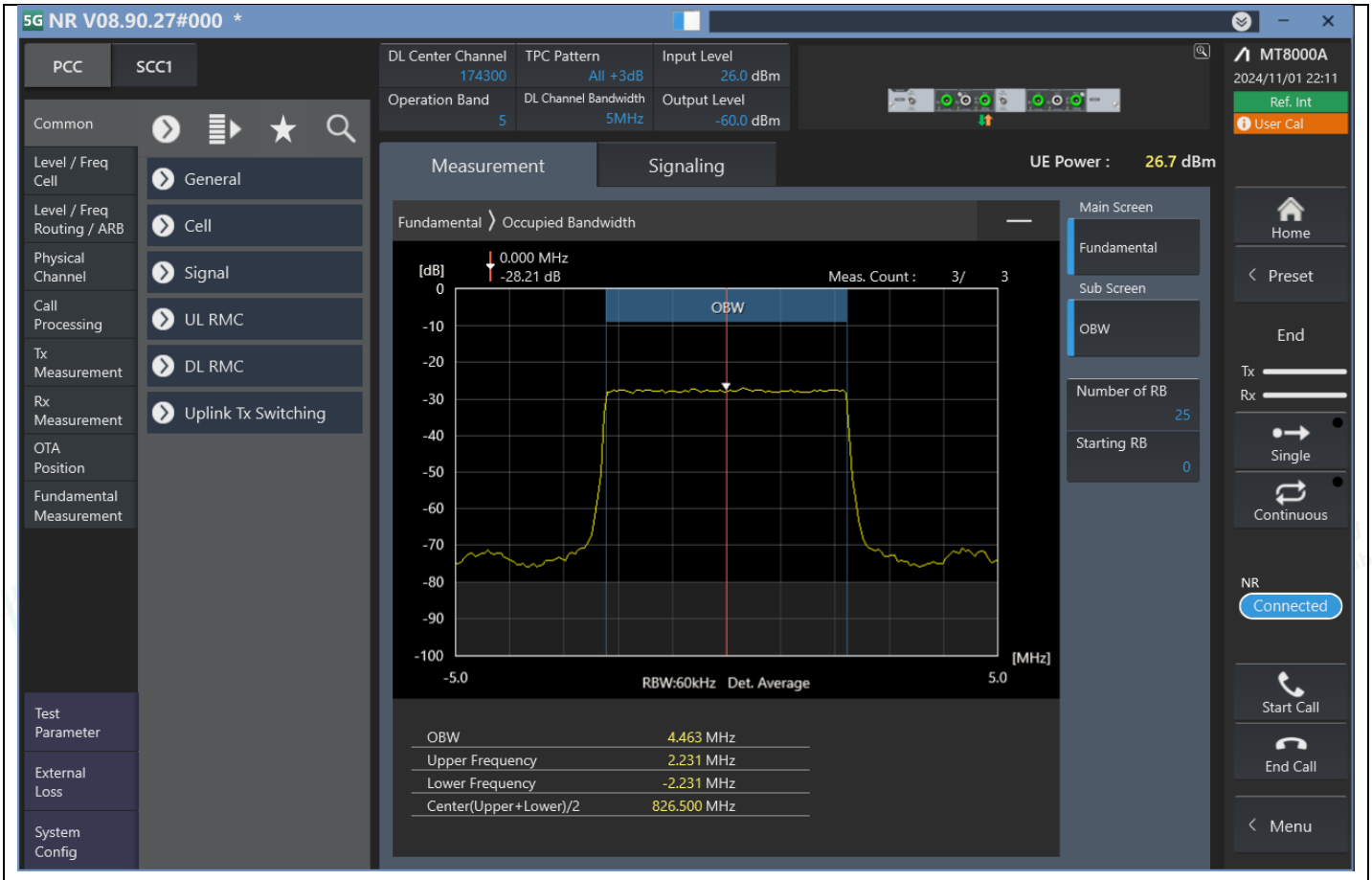

n5_5MHz_15kHz_174300_DFT-s-OFDM PI/2 BPSK^Outer_Full

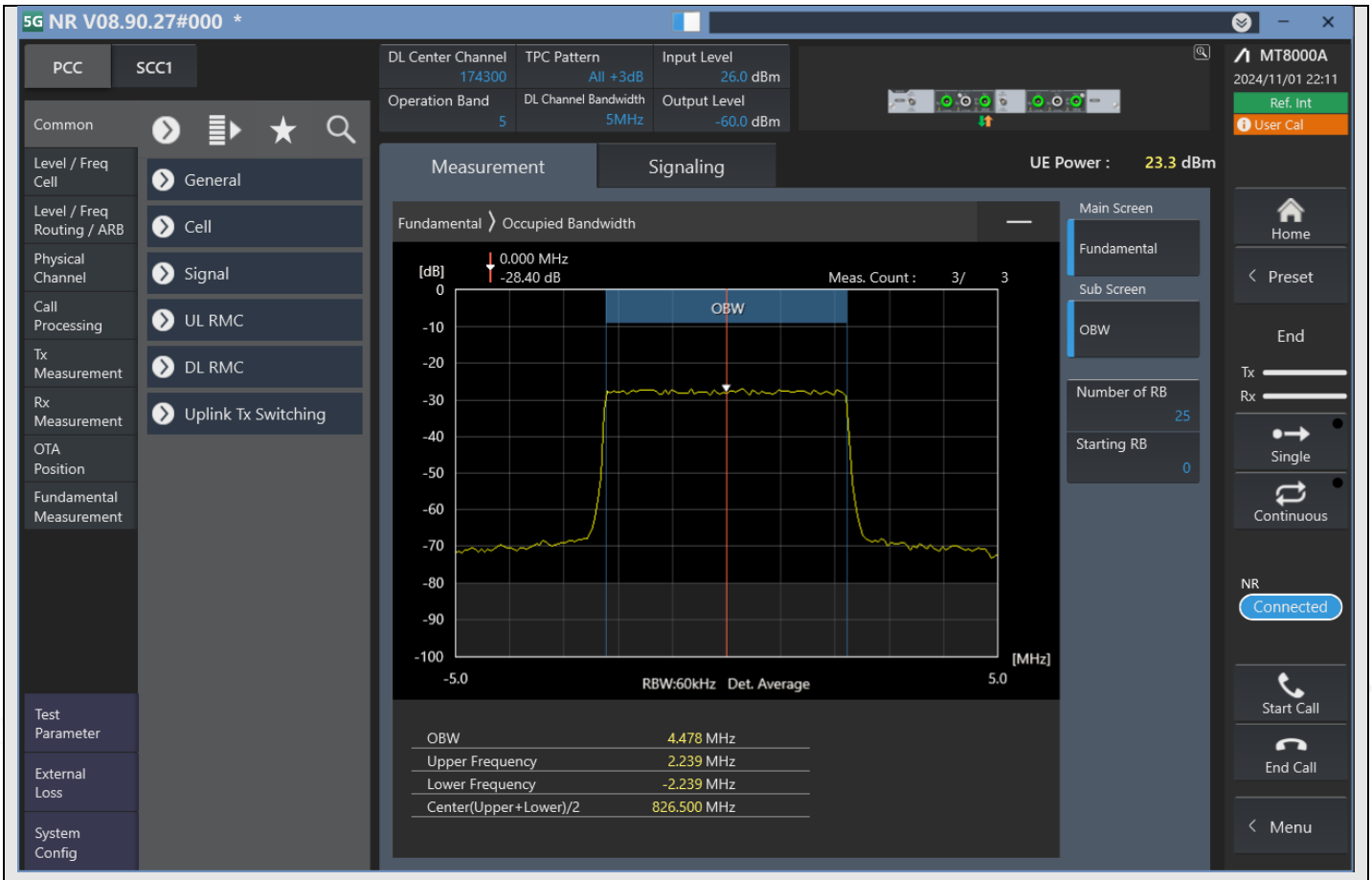

n5_5MHz_15kHz_174300_DFT-s-OFDM QPSK^Outer_Full

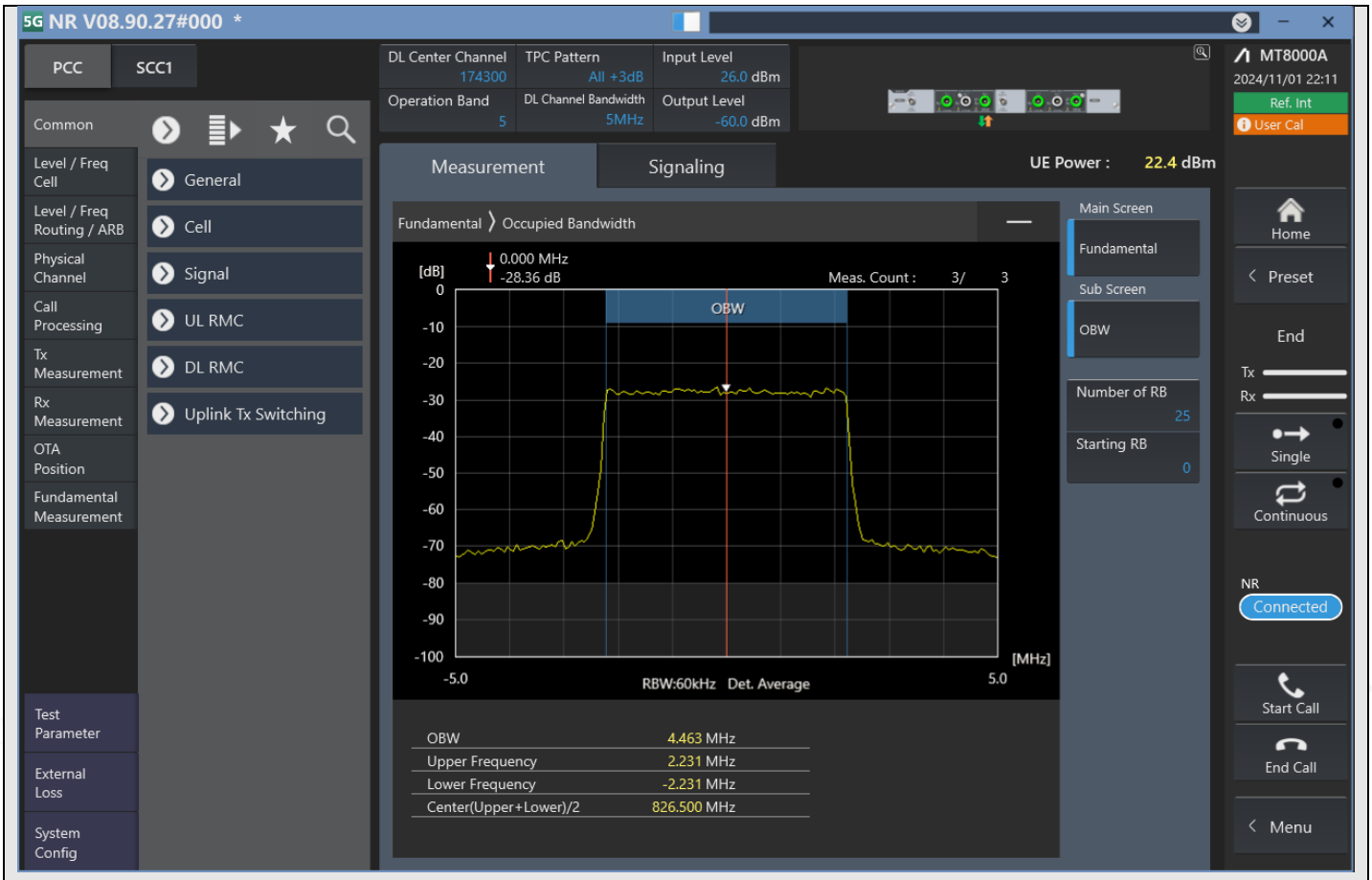

n5_5MHz_15kHz_174300_DFT-s-OFDM 16QAM^Outer_Full

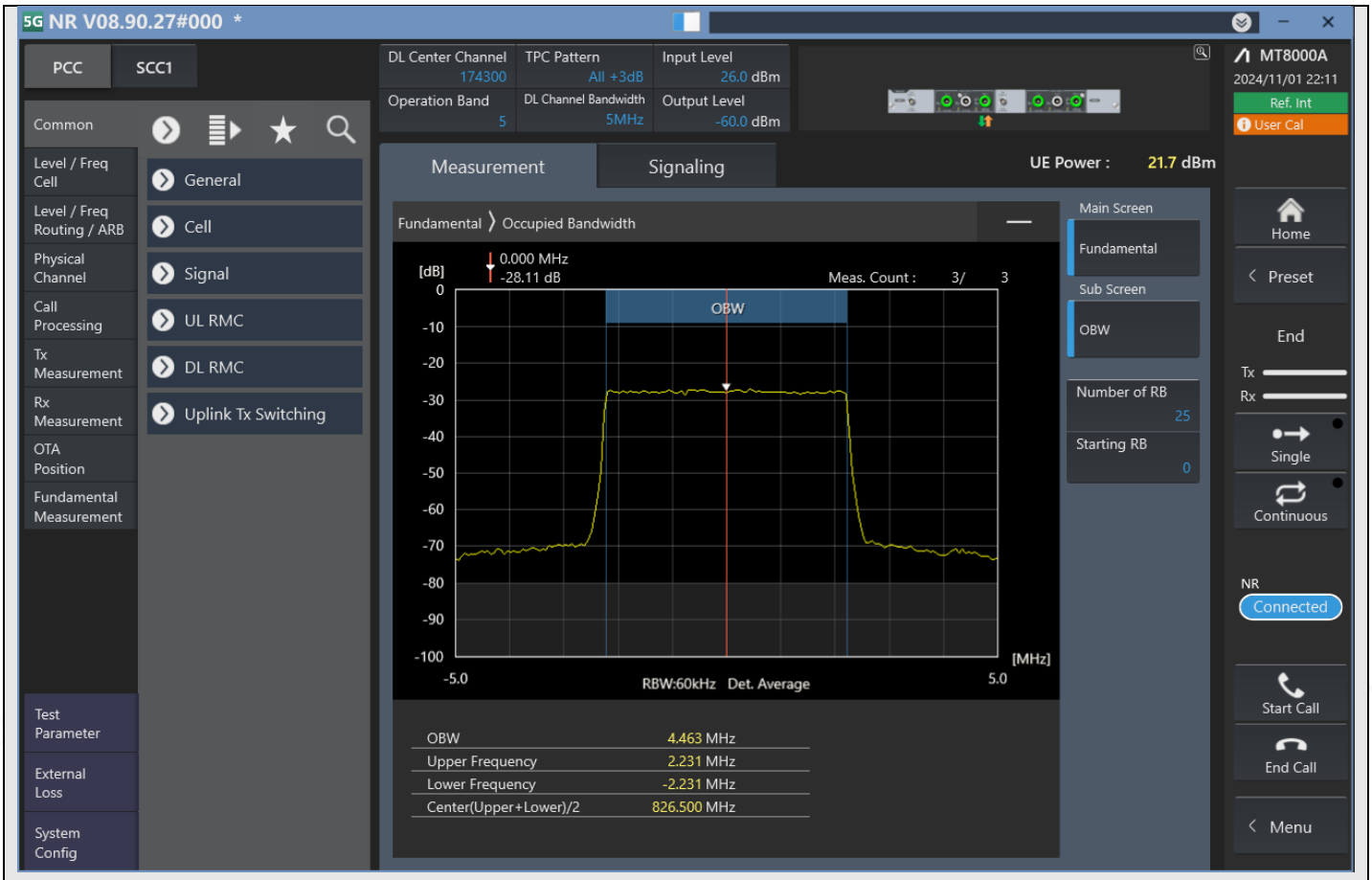

n5_5MHz_15kHz_174300_DFT-s-OFDM 64QAM^Outer_Full

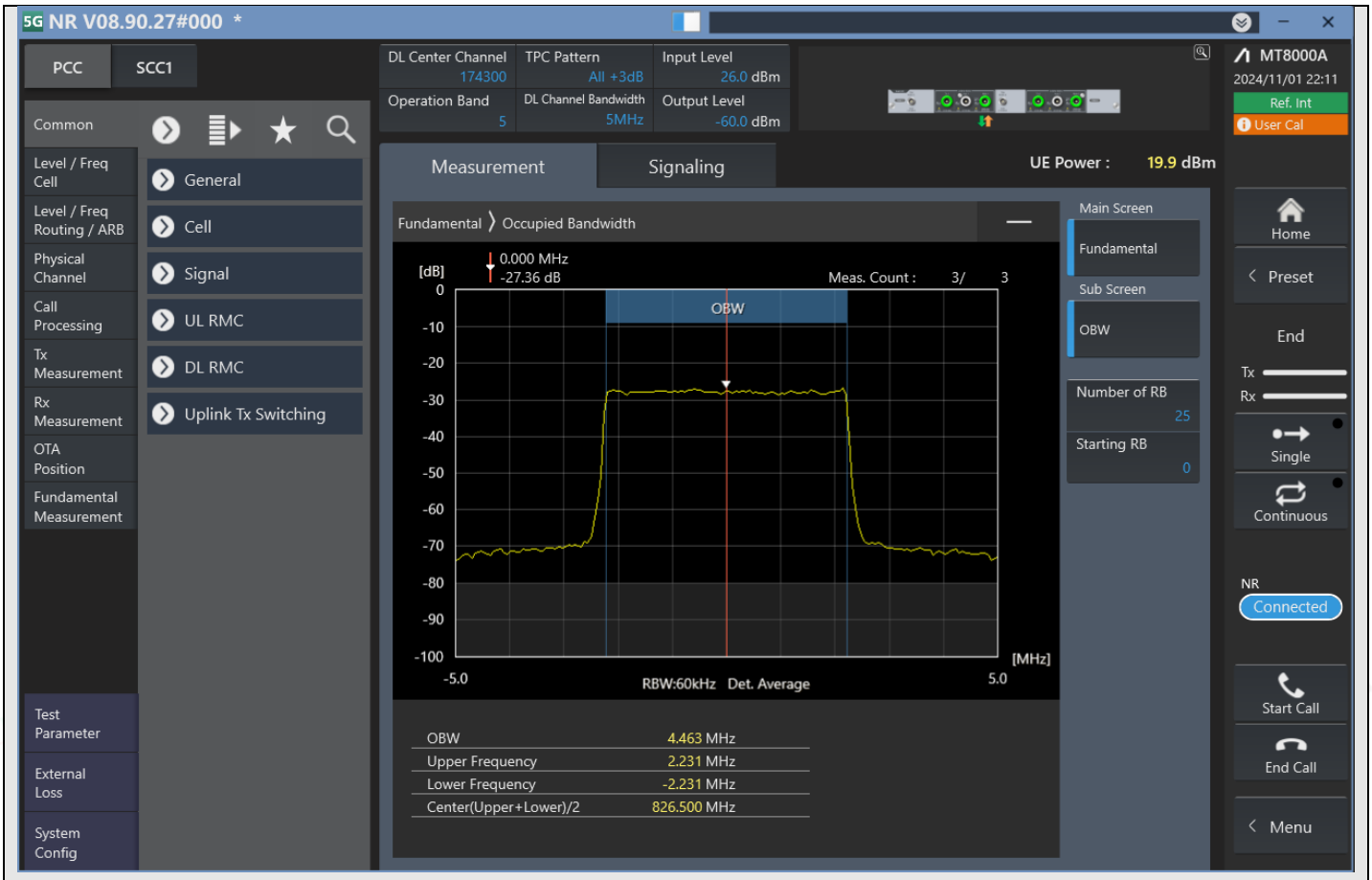

n5_5MHz_15kHz_174300_DFT-s-OFDM 256QAM^Outer_Full

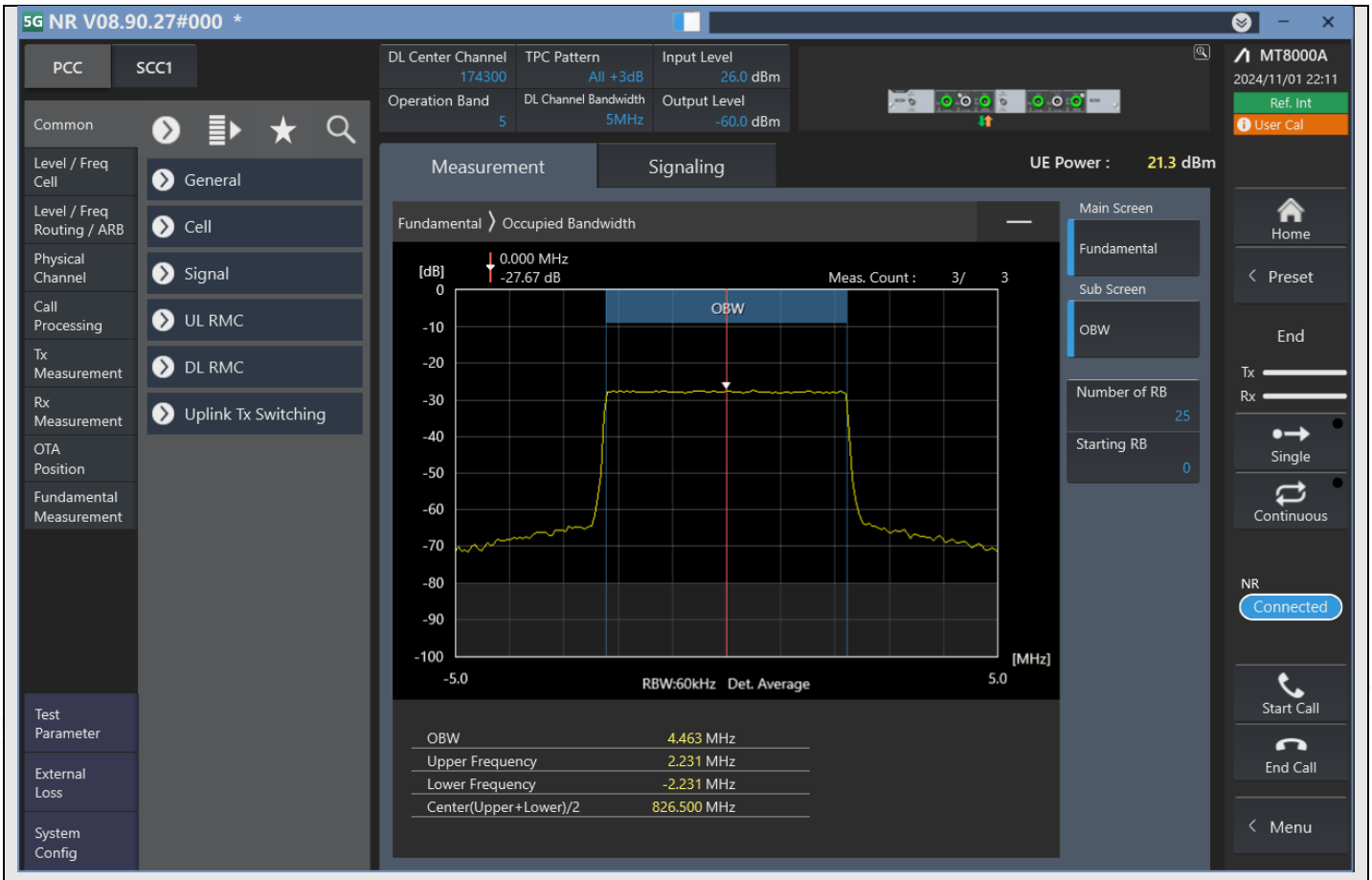

n5_5MHz_15kHz_174300_CP-OFDM QPSK^Outer_Full

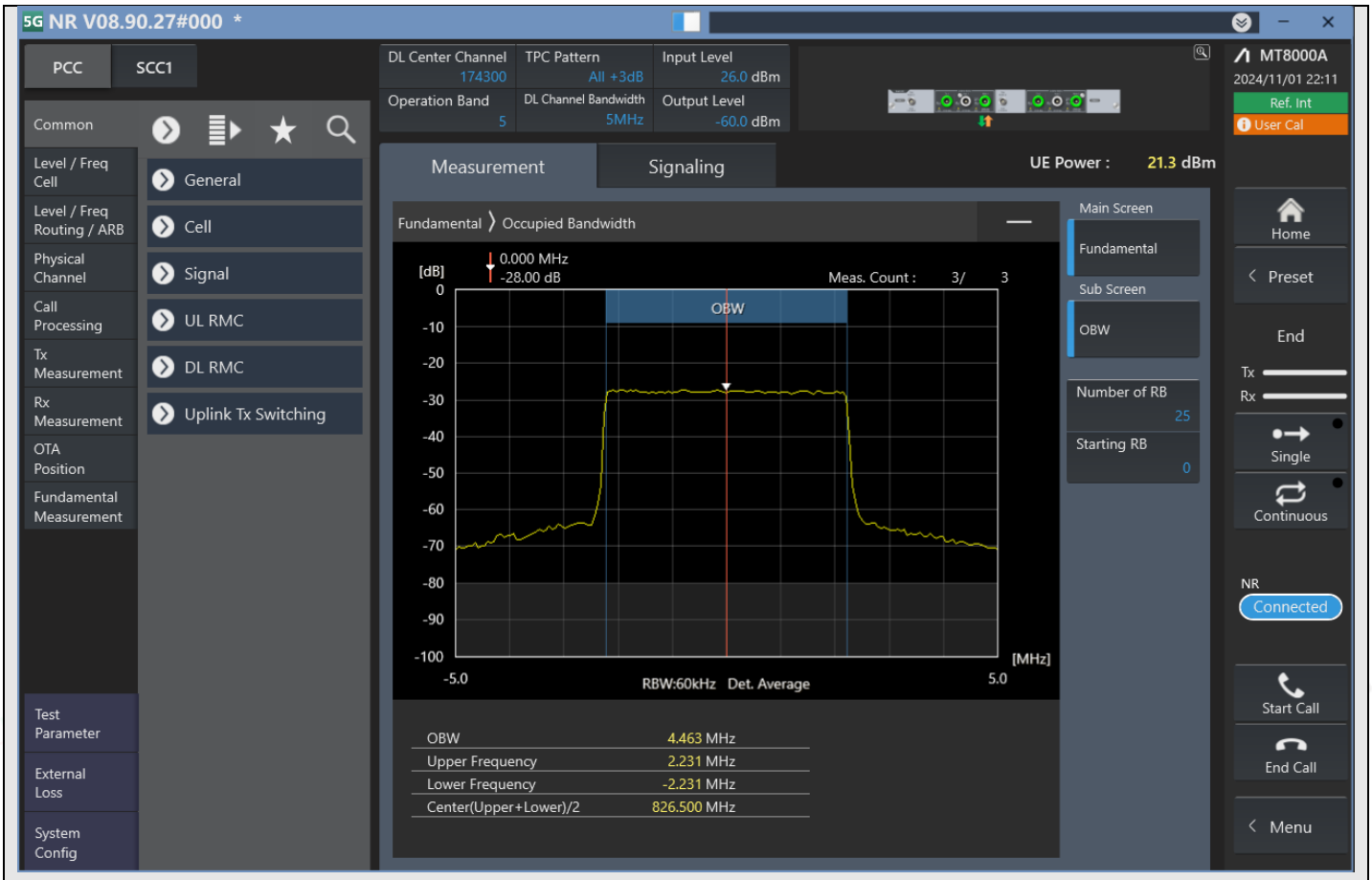

n5_5MHz_15kHz_174300_CP-OFDM 16QAM^Outer_Full

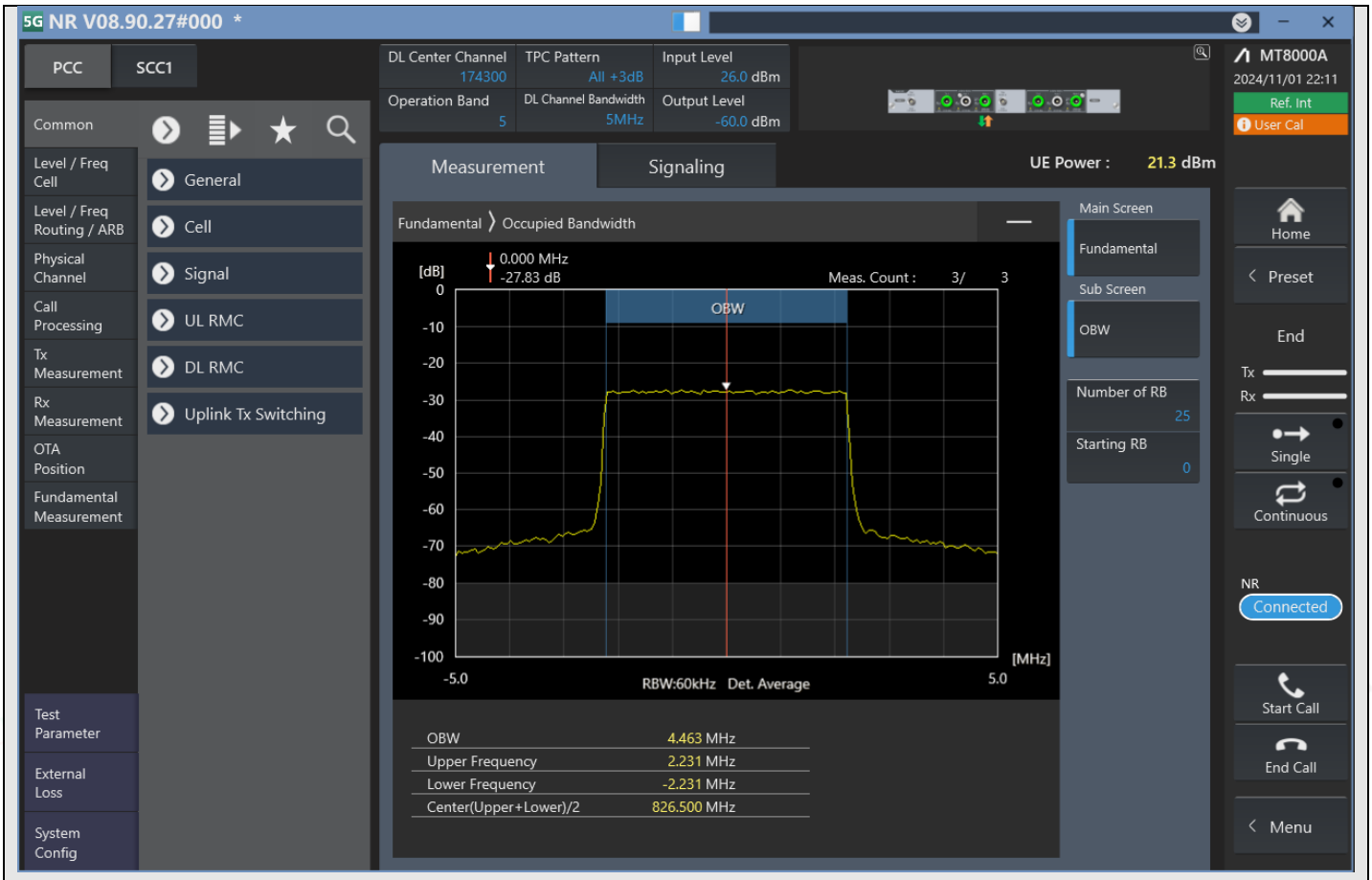

n5_5MHz_15kHz_174300_CP-OFDM 64QAM^Outer_Full

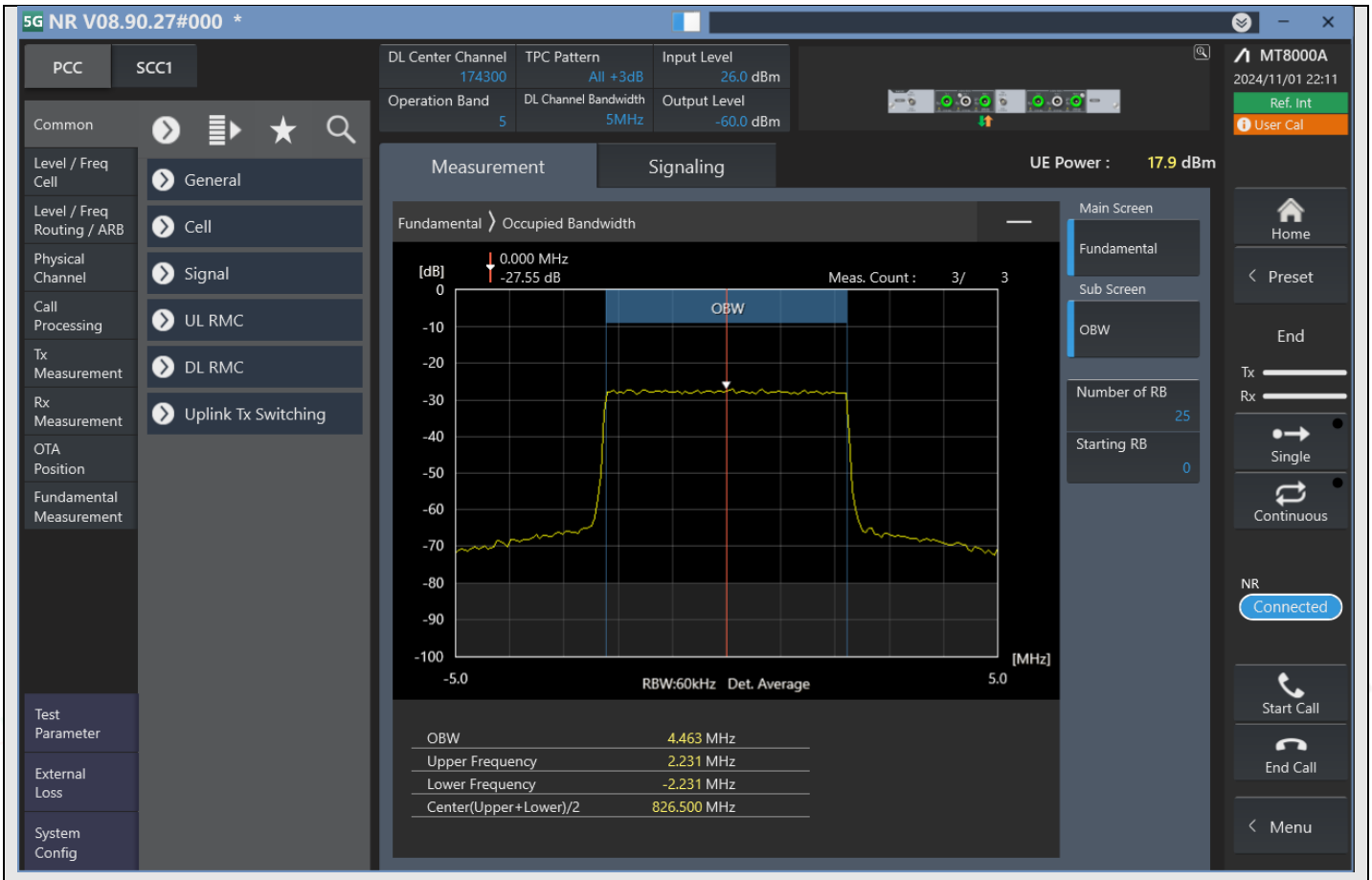

n5_5MHz_15kHz_174300_CP-OFDM 256QAM^Outer_Full

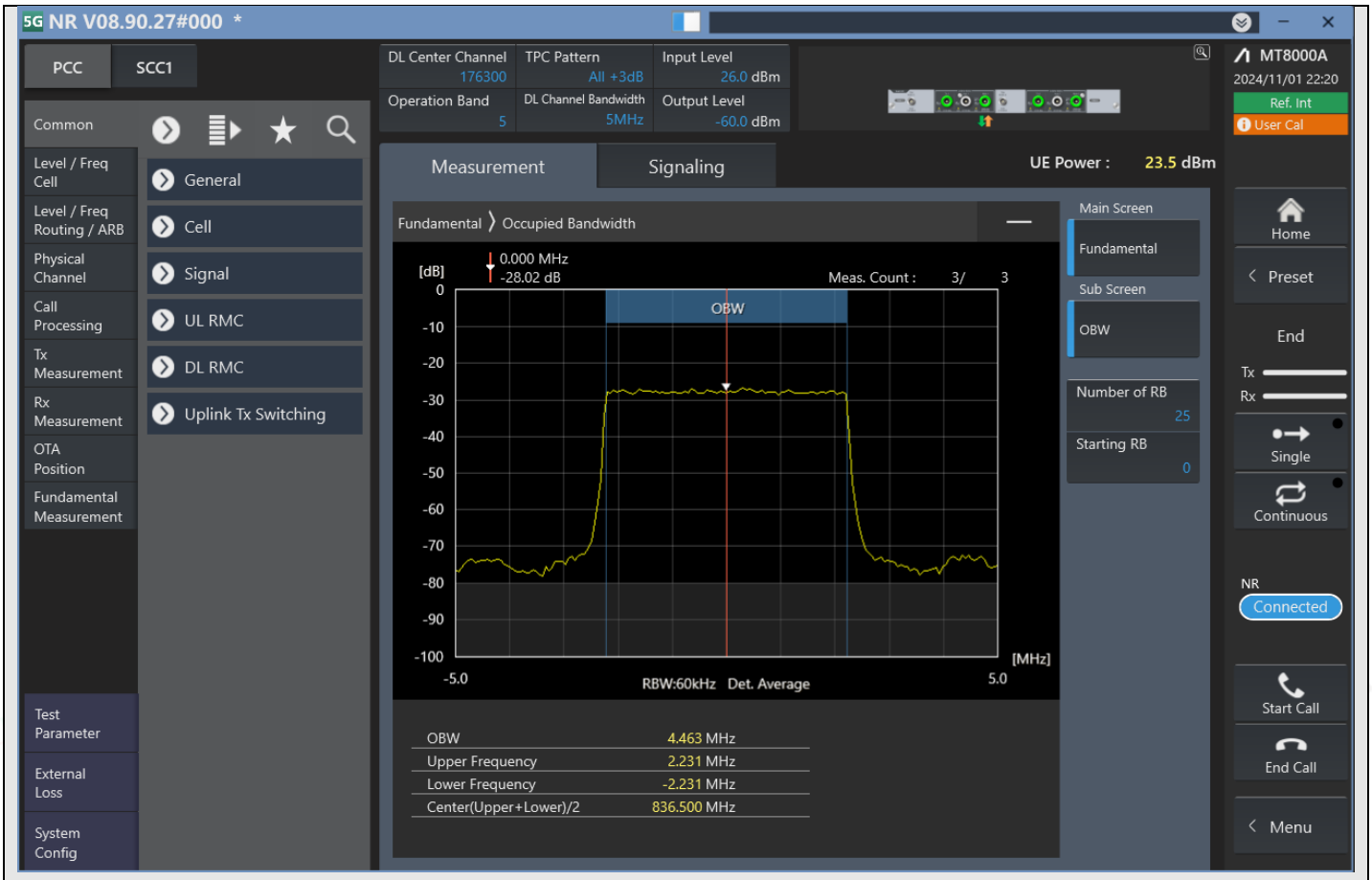

n5_5MHz_15kHz_176300_DFT-s-OFDM PI/2 BPSK^Outer_Full

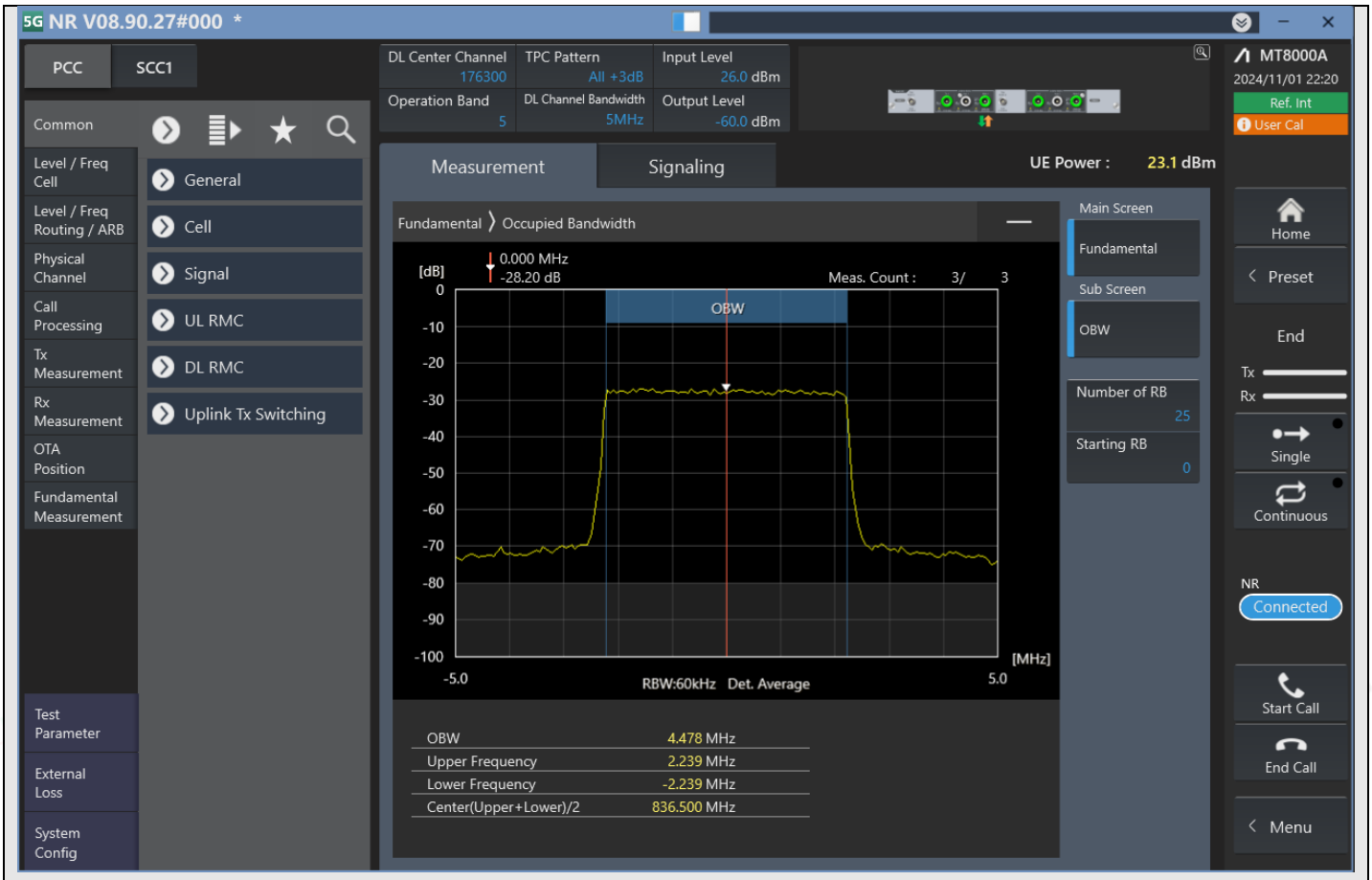

n5_5MHz_15kHz_176300_DFT-s-OFDM QPSK^Outer_Full

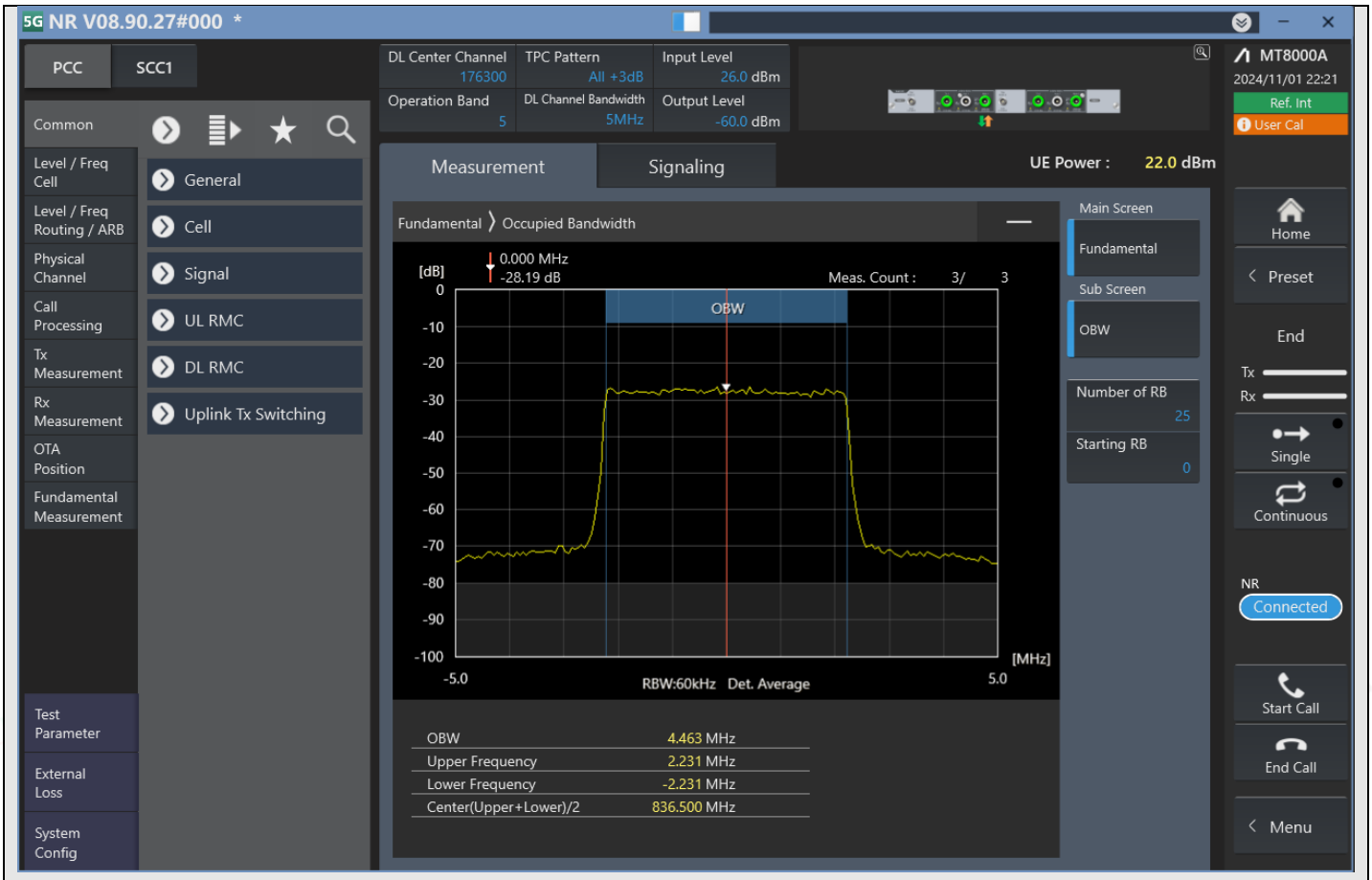

n5_5MHz_15kHz_176300_DFT-s-OFDM 16QAM^Outer_Full

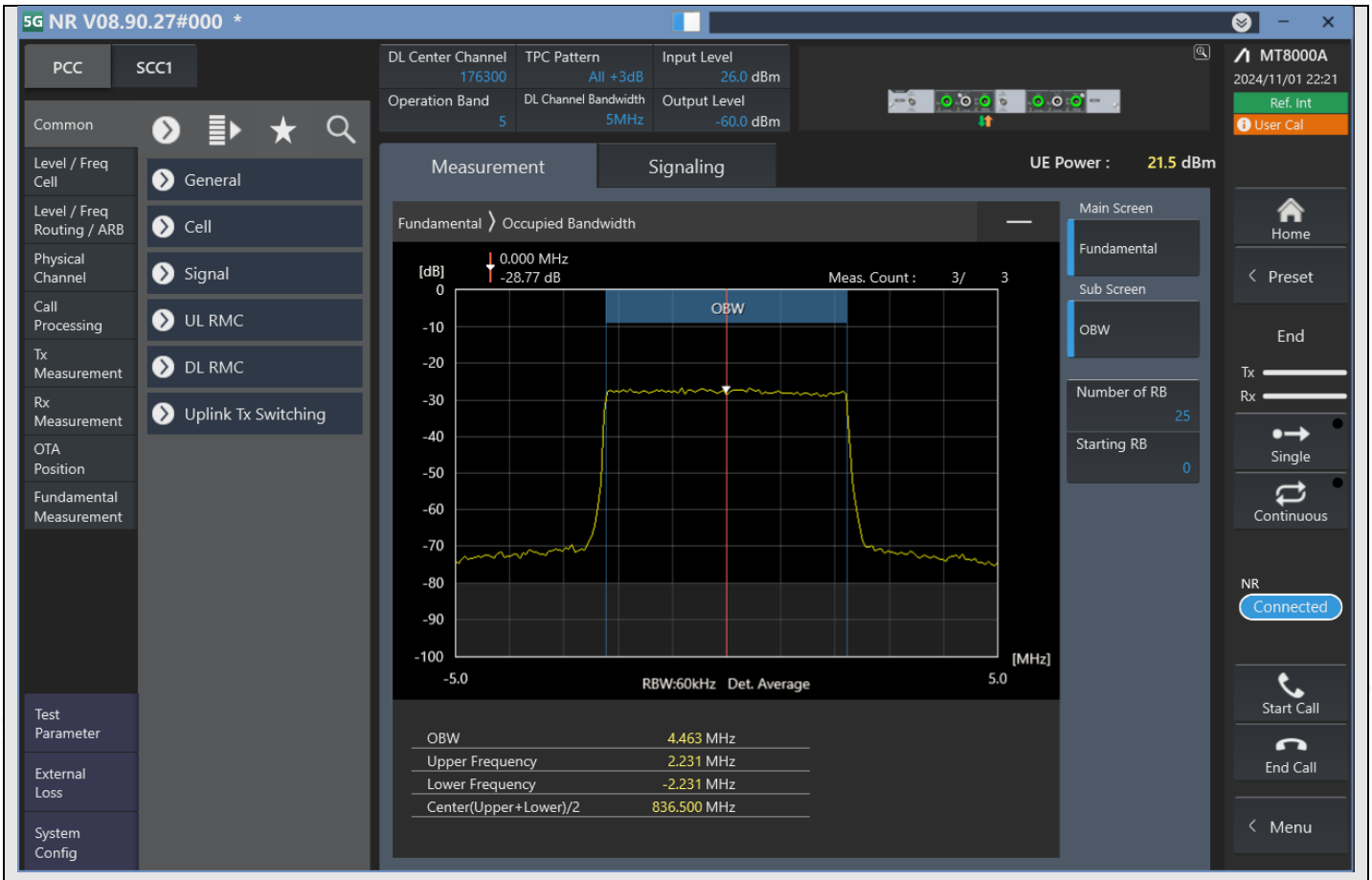

n5_5MHz_15kHz_176300_DFT-s-OFDM 64QAM^Outer_Full

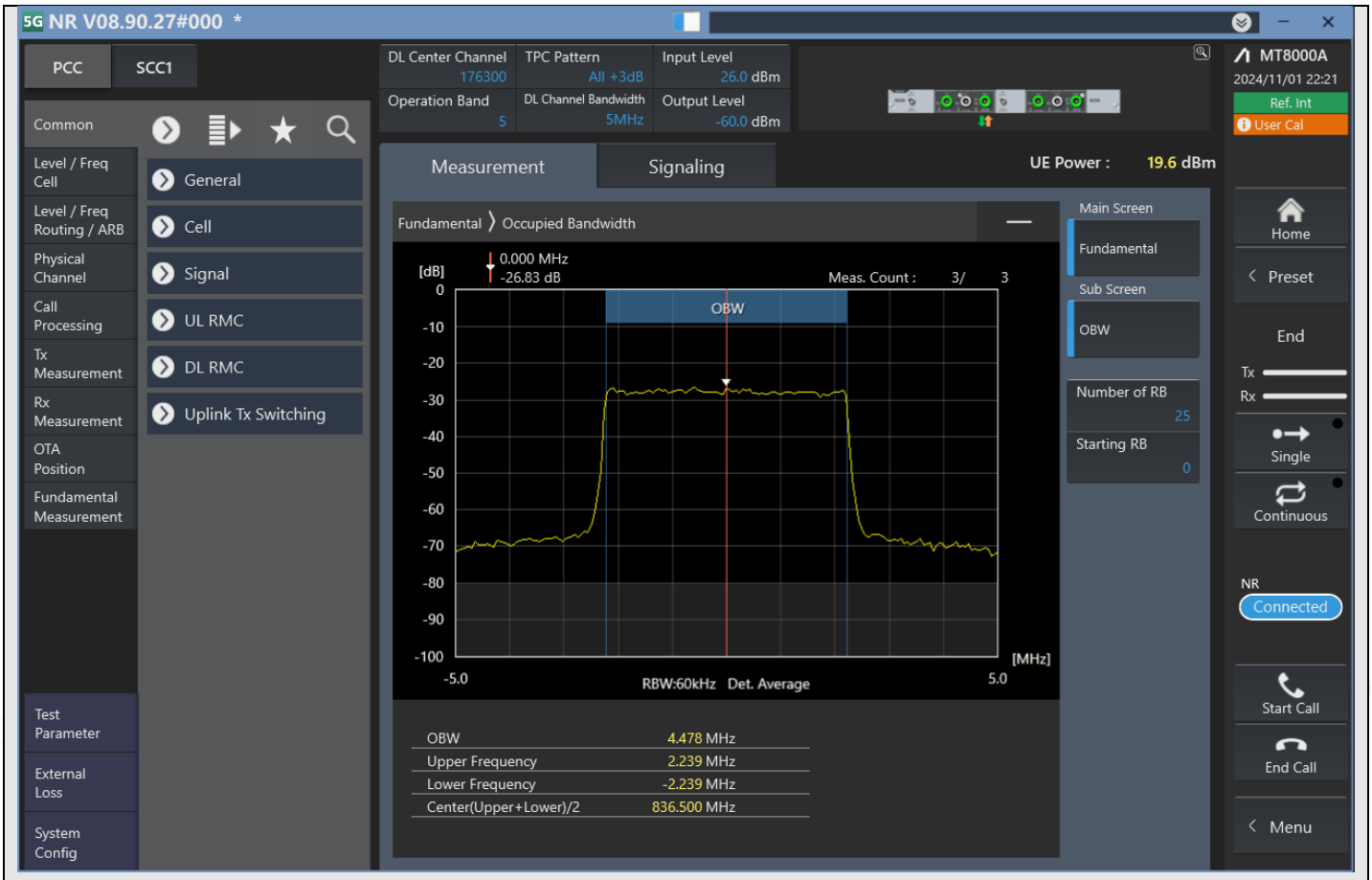

n5_5MHz_15kHz_176300_DFT-s-OFDM 256QAM^Outer_Full

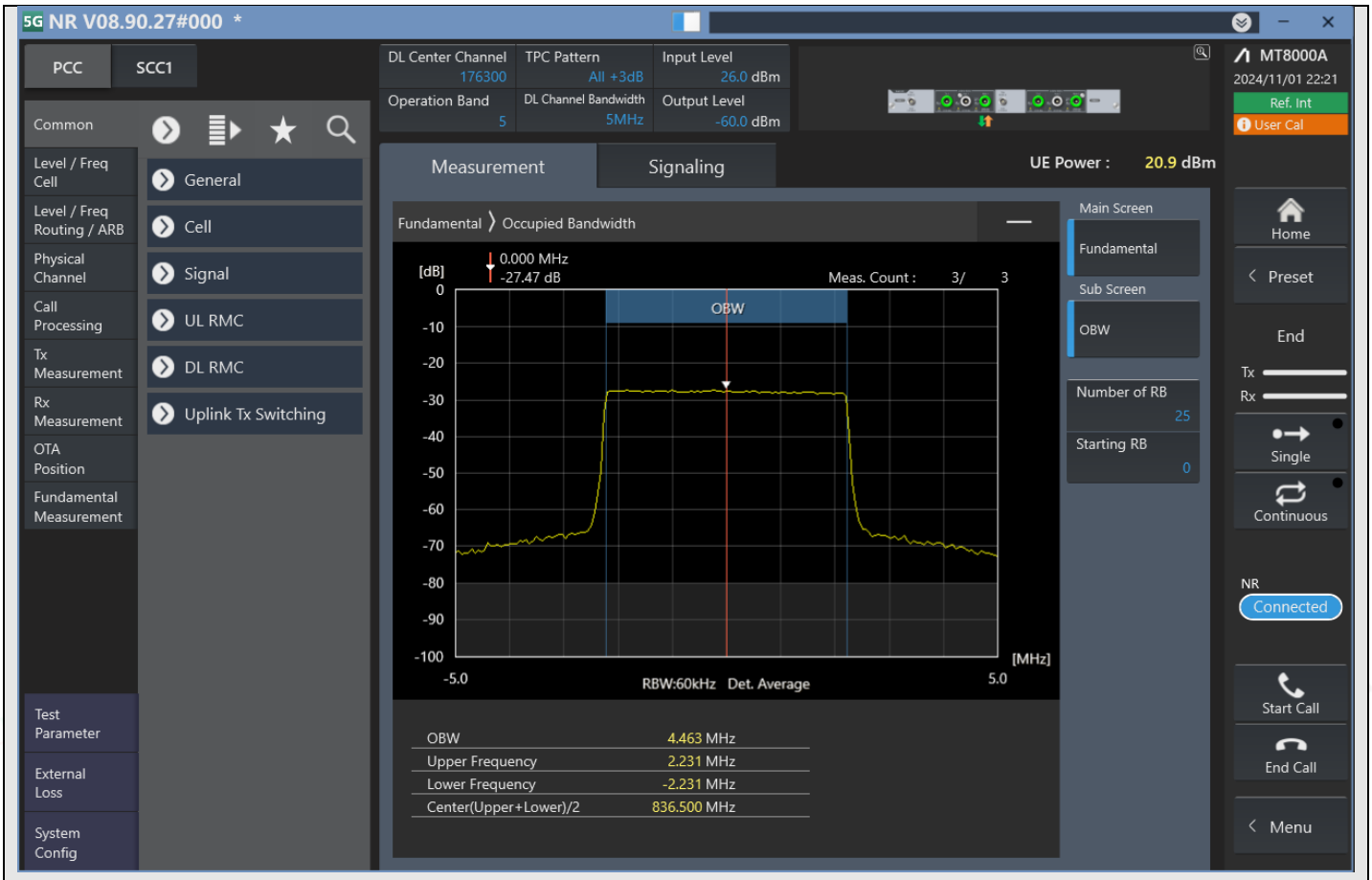

n5_5MHz_15kHz_176300_CP-OFDM QPSK^Outer_Full