n7_40MHz_15kHz_528000_CP-OFDM 256QAM^Outer_Full:PC3

n7_40MHz_15kHz_531000_DFT-s-OFDM PI/2 BPSK^Outer_Full:PC3

n7_40MHz_15kHz_531000_DFT-s-OFDM QPSK^Outer_Full:PC3

n7_40MHz_15kHz_531000_DFT-s-OFDM 16QAM^Outer_Full:PC3

n7_40MHz_15kHz_531000_DFT-s-OFDM 64QAM^Outer_Full:PC3

n7_40MHz_15kHz_531000_DFT-s-OFDM 256QAM^Outer_Full:PC3

n7_40MHz_15kHz_531000_CP-OFDM QPSK^Outer_Full:PC3

n7_40MHz_15kHz_531000_CP-OFDM 16QAM^Outer_Full:PC3

n7_40MHz_15kHz_531000_CP-OFDM 64QAM^Outer_Full:PC3

n7_40MHz_15kHz_531000_CP-OFDM 256QAM^Outer_Full:PC3

n7_40MHz_15kHz_534000_DFT-s-OFDM PI/2 BPSK^Outer_Full:PC3

n7_40MHz_15kHz_534000_DFT-s-OFDM QPSK^Outer_Full:PC3

n7_40MHz_15kHz_534000_DFT-s-OFDM 16QAM^Outer_Full:PC3

n7_40MHz_15kHz_534000_DFT-s-OFDM 64QAM^Outer_Full:PC3

n7_40MHz_15kHz_534000_DFT-s-OFDM 256QAM^Outer_Full:PC3

n7_40MHz_15kHz_534000_CP-OFDM QPSK^Outer_Full:PC3

n7_40MHz_15kHz_534000_CP-OFDM 16QAM^Outer_Full:PC3

n7_40MHz_15kHz_534000_CP-OFDM 64QAM^Outer_Full:PC3

n7_40MHz_15kHz_534000_CP-OFDM 256QAM^Outer_Full:PC3

n7_50MHz_15kHz_529000_DFT-s-OFDM PI/2 BPSK^Outer_Full:PC3

n7_50MHz_15kHz_529000_DFT-s-OFDM QPSK^Outer_Full:PC3

n7_50MHz_15kHz_529000_DFT-s-OFDM 16QAM^Outer_Full:PC3

n7_50MHz_15kHz_529000_DFT-s-OFDM 64QAM^Outer_Full:PC3

n7_50MHz_15kHz_529000_DFT-s-OFDM 256QAM^Outer_Full:PC3

n7_50MHz_15kHz_529000_CP-OFDM QPSK^Outer_Full:PC3

n7_50MHz_15kHz_529000_CP-OFDM 16QAM^Outer_Full:PC3

n7_50MHz_15kHz_529000_CP-OFDM 64QAM^Outer_Full:PC3

n7_50MHz_15kHz_529000_CP-OFDM 256QAM^Outer_Full:PC3

n7_50MHz_15kHz_531000_DFT-s-OFDM PI/2 BPSK^Outer_Full:PC3

n7_50MHz_15kHz_531000_DFT-s-OFDM QPSK^Outer_Full:PC3

n7_50MHz_15kHz_531000_DFT-s-OFDM 16QAM^Outer_Full:PC3

n7_50MHz_15kHz_531000_DFT-s-OFDM 64QAM^Outer_Full:PC3

n7_50MHz_15kHz_531000_DFT-s-OFDM 256QAM^Outer_Full:PC3

n7_50MHz_15kHz_531000_CP-OFDM QPSK^Outer_Full:PC3

n7_50MHz_15kHz_531000_CP-OFDM 16QAM^Outer_Full:PC3

n7_50MHz_15kHz_531000_CP-OFDM 64QAM^Outer_Full:PC3

n7_50MHz_15kHz_531000_CP-OFDM 256QAM^Outer_Full:PC3

n7_50MHz_15kHz_533000_DFT-s-OFDM PI/2 BPSK^Outer_Full:PC3

n7_50MHz_15kHz_533000_DFT-s-OFDM QPSK^Outer_Full:PC3

n7_50MHz_15kHz_533000_DFT-s-OFDM 16QAM^Outer_Full:PC3

n7_50MHz_15kHz_533000_DFT-s-OFDM 64QAM^Outer_Full:PC3

n7_50MHz_15kHz_533000_DFT-s-OFDM 256QAM^Outer_Full:PC3

n7_50MHz_15kHz_533000_CP-OFDM QPSK^Outer_Full:PC3

n7_50MHz_15kHz_533000_CP-OFDM 16QAM^Outer_Full:PC3

n7_50MHz_15kHz_533000_CP-OFDM 64QAM^Outer_Full:PC3

n7_50MHz_15kHz_533000_CP-OFDM 256QAM^Outer_Full:PC3

N.3 Occupied bandwidth

TestResult

Band	Bandwidth	SCS	Channel	TestID	TestConfig	Value	LowLimit	UpLimit	Result
n7	5MHz	15kHz	524500	1	DFT-s-OFDM PI/2 BPSK^Outer_Full	4.48	0.00	5.00	PASS
n7	5MHz	15kHz	524500	2	DFT-s-OFDM QPSK^Outer_Full	4.48	0.00	5.00	PASS
n7	5MHz	15kHz	524500	3	DFT-s-OFDM 16QAM^Outer_Full	4.48	0.00	5.00	PASS
n7	5MHz	15kHz	524500	4	DFT-s-OFDM 64QAM^Outer_Full	4.48	0.00	5.00	PASS
n7	5MHz	15kHz	524500	5	DFT-s-OFDM 256QAM^Outer_Full	4.46	0.00	5.00	PASS
n7	5MHz	15kHz	524500	6	CP-OFDM QPSK^Outer_Full	4.46	0.00	5.00	PASS
n7	5MHz	15kHz	524500	7	CP-OFDM 16QAM^Outer_Full	4.46	0.00	5.00	PASS
n7	5MHz	15kHz	524500	8	CP-OFDM 64QAM^Outer_Full	4.48	0.00	5.00	PASS
n7	5MHz	15kHz	524500	9	CP-OFDM 256QAM^Outer_Full	4.46	0.00	5.00	PASS
n7	5MHz	15kHz	531000	1	DFT-s-OFDM PI/2 BPSK^Outer_Full	4.48	0.00	5.00	PASS
n7	5MHz	15kHz	531000	2	DFT-s-OFDM QPSK^Outer_Full	4.48	0.00	5.00	PASS
n7	5MHz	15kHz	531000	3	DFT-s-OFDM 16QAM^Outer_Full	4.48	0.00	5.00	PASS
n7	5MHz	15kHz	531000	4	DFT-s-OFDM 64QAM^Outer_Full	4.48	0.00	5.00	PASS
n7	5MHz	15kHz	531000	5	DFT-s-OFDM 256QAM^Outer_Full	4.46	0.00	5.00	PASS
n7	5MHz	15kHz	531000	6	CP-OFDM QPSK^Outer_Full	4.48	0.00	5.00	PASS
n7	5MHz	15kHz	531000	7	CP-OFDM 16QAM^Outer_Full	4.46	0.00	5.00	PASS
n7	5MHz	15kHz	531000	8	CP-OFDM 64QAM^Outer_Full	4.48	0.00	5.00	PASS
n7	5MHz	15kHz	531000	9	CP-OFDM 256QAM^Outer_Full	4.46	0.00	5.00	PASS
n7	5MHz	15kHz	537500	1	DFT-s-OFDM PI/2 BPSK^Outer_Full	4.48	0.00	5.00	PASS
n7	5MHz	15kHz	537500	2	DFT-s-OFDM QPSK^Outer_Full	4.48	0.00	5.00	PASS
n7	5MHz	15kHz	537500	3	DFT-s-OFDM 16QAM^Outer_Full	4.48	0.00	5.00	PASS
n7	5MHz	15kHz	537500	4	DFT-s-OFDM 64QAM^Outer_Full	4.48	0.00	5.00	PASS
n7	5MHz	15kHz	537500	5	DFT-s-OFDM 256QAM^Outer_Full	4.46	0.00	5.00	PASS
n7	5MHz	15kHz	537500	6	CP-OFDM QPSK^Outer_Full	4.48	0.00	5.00	PASS
n7	5MHz	15kHz	537500	7	CP-OFDM 16QAM^Outer_Full	4.46	0.00	5.00	PASS
n7	5MHz	15kHz	537500	8	CP-OFDM 64QAM^Outer_Full	4.48	0.00	5.00	PASS
n7	5MHz	15kHz	537500	9	CP-OFDM 256QAM^Outer_Full	4.46	0.00	5.00	PASS
n7	10MHz	15kHz	525000	1	DFT-s-OFDM PI/2 BPSK^Outer_Full	9.19	0.00	10.00	PASS
n7	10MHz	15kHz	525000	2	DFT-s-OFDM QPSK^Outer_Full	9.19	0.00	10.00	PASS
n7	10MHz	15kHz	525000	3	DFT-s-OFDM 16QAM^Outer_Full	9.20	0.00	10.00	PASS
n7	10MHz	15kHz	525000	4	DFT-s-OFDM 64QAM^Outer_Full	9.20	0.00	10.00	PASS
n7	10MHz	15kHz	525000	5	DFT-s-OFDM 256QAM^Outer_Full	9.14	0.00	10.00	PASS
n7	10MHz	15kHz	525000	6	CP-OFDM QPSK^Outer_Full	9.28	0.00	10.00	PASS
n7	10MHz	15kHz	525000	7	CP-OFDM 16QAM^Outer_Full	9.28	0.00	10.00	PASS
n7	10MHz	15kHz	525000	8	CP-OFDM 64QAM^Outer_Full	9.26	0.00	10.00	PASS
n7	10MHz	15kHz	525000	9	CP-OFDM 256QAM^Outer_Full	9.26	0.00	10.00	PASS

n7	10MHz	15kHz	531000	1	DFT-s-OFDM PI/2 BPSK^Outer_Full	9.22	0.00	10.00	PASS
n7	10MHz	15kHz	531000	2	DFT-s-OFDM QPSK^Outer_Full	9.20	0.00	10.00	PASS
n7	10MHz	15kHz	531000	3	DFT-s-OFDM 16QAM^Outer_Full	9.23	0.00	10.00	PASS
n7	10MHz	15kHz	531000	4	DFT-s-OFDM 64QAM^Outer_Full	9.22	0.00	10.00	PASS
n7	10MHz	15kHz	531000	5	DFT-s-OFDM 256QAM^Outer_Full	9.17	0.00	10.00	PASS
n7	10MHz	15kHz	531000	7	CP-OFDM 16QAM^Outer_Full	9.28	0.00	10.00	PASS
n7	10MHz	15kHz	531000	8	CP-OFDM 64QAM^Outer_Full	9.26	0.00	10.00	PASS
n7	10MHz	15kHz	531000	9	CP-OFDM 256QAM^Outer_Full	9.26	0.00	10.00	PASS
n7	10MHz	15kHz	537000	1	DFT-s-OFDM PI/2 BPSK^Outer_Full	9.22	0.00	10.00	PASS
n7	10MHz	15kHz	537000	2	DFT-s-OFDM QPSK^Outer_Full	9.22	0.00	10.00	PASS
n7	10MHz	15kHz	537000	3	DFT-s-OFDM 16QAM^Outer_Full	9.22	0.00	10.00	PASS
n7	10MHz	15kHz	537000	4	DFT-s-OFDM 64QAM^Outer_Full	9.23	0.00	10.00	PASS
n7	10MHz	15kHz	537000	5	DFT-s-OFDM 256QAM^Outer_Full	9.19	0.00	10.00	PASS
n7	10MHz	15kHz	537000	6	CP-OFDM QPSK^Outer_Full	9.28	0.00	10.00	PASS
n7	10MHz	15kHz	537000	7	CP-OFDM 16QAM^Outer_Full	9.28	0.00	10.00	PASS
n7	10MHz	15kHz	537000	8	CP-OFDM 64QAM^Outer_Full	9.26	0.00	10.00	PASS
n7	10MHz	15kHz	537000	9	CP-OFDM 256QAM^Outer_Full	9.26	0.00	10.00	PASS
n7	15MHz	15kHz	525500	1	DFT-s-OFDM PI/2 BPSK^Outer_Full	13.91	0.00	15.00	PASS
n7	15MHz	15kHz	525500	2	DFT-s-OFDM QPSK^Outer_Full	13.94	0.00	15.00	PASS
n7	15MHz	15kHz	525500	3	DFT-s-OFDM 16QAM^Outer_Full	13.96	0.00	15.00	PASS
n7	15MHz	15kHz	525500	4	DFT-s-OFDM 64QAM^Outer_Full	13.96	0.00	15.00	PASS
n7	15MHz	15kHz	525500	5	DFT-s-OFDM 256QAM^Outer_Full	13.91	0.00	15.00	PASS
n7	15MHz	15kHz	525500	6	CP-OFDM QPSK^Outer_Full	14.09	0.00	15.00	PASS
n7	15MHz	15kHz	525500	7	CP-OFDM 16QAM^Outer_Full	14.08	0.00	15.00	PASS
n7	15MHz	15kHz	525500	8	CP-OFDM 64QAM^Outer_Full	14.09	0.00	15.00	PASS
n7	15MHz	15kHz	525500	9	CP-OFDM 256QAM^Outer_Full	14.08	0.00	15.00	PASS
n7	15MHz	15kHz	531000	1	DFT-s-OFDM PI/2 BPSK^Outer_Full	13.97	0.00	15.00	PASS
n7	15MHz	15kHz	531000	2	DFT-s-OFDM QPSK^Outer_Full	13.99	0.00	15.00	PASS
n7	15MHz	15kHz	531000	3	DFT-s-OFDM 16QAM^Outer_Full	14.00	0.00	15.00	PASS
n7	15MHz	15kHz	531000	4	DFT-s-OFDM 64QAM^Outer_Full	14.00	0.00	15.00	PASS
n7	15MHz	15kHz	531000	5	DFT-s-OFDM 256QAM^Outer_Full	13.96	0.00	15.00	PASS
n7	15MHz	15kHz	531000	6	CP-OFDM QPSK^Outer_Full	14.09	0.00	15.00	PASS
n7	15MHz	15kHz	531000	7	CP-OFDM 16QAM^Outer_Full	14.09	0.00	15.00	PASS
n7	15MHz	15kHz	531000	8	CP-OFDM 64QAM^Outer_Full	14.11	0.00	15.00	PASS
n7	15MHz	15kHz	531000	9	CP-OFDM 256QAM^Outer_Full	14.09	0.00	15.00	PASS
n7	15MHz	15kHz	536500	1	DFT-s-OFDM PI/2 BPSK^Outer_Full	13.96	0.00	15.00	PASS
n7	15MHz	15kHz	536500	2	DFT-s-OFDM QPSK^Outer_Full	13.97	0.00	15.00	PASS
n7	15MHz	15kHz	536500	3	DFT-s-OFDM 16QAM^Outer_Full	13.99	0.00	15.00	PASS
n7	15MHz	15kHz	536500	4	DFT-s-OFDM 64QAM^Outer_Full	13.99	0.00	15.00	PASS
n7	15MHz	15kHz	536500	5	DFT-s-OFDM 256QAM^Outer_Full	13.96	0.00	15.00	PASS
n7	15MHz	15kHz	536500	6	CP-OFDM QPSK^Outer_Full	14.09	0.00	15.00	PASS
n7	15MHz	15kHz	536500	7	CP-OFDM 16QAM^Outer_Full	14.09	0.00	15.00	PASS
n7	15MHz	15kHz	536500	8	CP-OFDM 64QAM^Outer_Full	14.09	0.00	15.00	PASS

n7	15MHz	15kHz	536500	9	CP-OFDM 256QAM^Outer_Full	14.08	0.00	15.00	PASS
n7	20MHz	15kHz	526000	1	DFT-s-OFDM PI/2 BPSK^Outer_Full	18.65	0.00	20.00	PASS
n7	20MHz	15kHz	526000	2	DFT-s-OFDM QPSK^Outer_Full	18.65	0.00	20.00	PASS
n7	20MHz	15kHz	526000	3	DFT-s-OFDM 16QAM^Outer_Full	18.70	0.00	20.00	PASS
n7	20MHz	15kHz	526000	4	DFT-s-OFDM 64QAM^Outer_Full	18.70	0.00	20.00	PASS
n7	20MHz	15kHz	526000	5	DFT-s-OFDM 256QAM^Outer_Full	18.65	0.00	20.00	PASS
n7	20MHz	15kHz	526000	6	CP-OFDM QPSK^Outer_Full	18.89	0.00	20.00	PASS
n7	20MHz	15kHz	526000	7	CP-OFDM 16QAM^Outer_Full	18.89	0.00	20.00	PASS
n7	20MHz	15kHz	526000	8	CP-OFDM 64QAM^Outer_Full	18.89	0.00	20.00	PASS
n7	20MHz	15kHz	526000	9	CP-OFDM 256QAM^Outer_Full	18.89	0.00	20.00	PASS
n7	20MHz	15kHz	531000	1	DFT-s-OFDM PI/2 BPSK^Outer_Full	18.76	0.00	20.00	PASS
n7	20MHz	15kHz	531000	2	DFT-s-OFDM QPSK^Outer_Full	18.73	0.00	20.00	PASS
n7	20MHz	15kHz	531000	3	DFT-s-OFDM 16QAM^Outer_Full	18.76	0.00	20.00	PASS
n7	20MHz	15kHz	531000	4	DFT-s-OFDM 64QAM^Outer_Full	18.77	0.00	20.00	PASS
n7	20MHz	15kHz	531000	5	DFT-s-OFDM 256QAM^Outer_Full	18.73	0.00	20.00	PASS
n7	20MHz	15kHz	531000	6	CP-OFDM QPSK^Outer_Full	18.91	0.00	20.00	PASS
n7	20MHz	15kHz	531000	7	CP-OFDM 16QAM^Outer_Full	18.92	0.00	20.00	PASS
n7	20MHz	15kHz	531000	8	CP-OFDM 64QAM^Outer_Full	18.92	0.00	20.00	PASS
n7	20MHz	15kHz	531000	9	CP-OFDM 256QAM^Outer_Full	18.91	0.00	20.00	PASS
n7	20MHz	15kHz	536000	1	DFT-s-OFDM PI/2 BPSK^Outer_Full	18.67	0.00	20.00	PASS
n7	20MHz	15kHz	536000	2	DFT-s-OFDM QPSK^Outer_Full	18.67	0.00	20.00	PASS
n7	20MHz	15kHz	536000	3	DFT-s-OFDM 16QAM^Outer_Full	18.70	0.00	20.00	PASS
n7	20MHz	15kHz	536000	4	DFT-s-OFDM 64QAM^Outer_Full	18.71	0.00	20.00	PASS
n7	20MHz	15kHz	536000	5	DFT-s-OFDM 256QAM^Outer_Full	18.67	0.00	20.00	PASS
n7	20MHz	15kHz	536000	6	CP-OFDM QPSK^Outer_Full	18.89	0.00	20.00	PASS
n7	20MHz	15kHz	536000	7	CP-OFDM 16QAM^Outer_Full	18.89	0.00	20.00	PASS
n7	20MHz	15kHz	536000	8	CP-OFDM 64QAM^Outer_Full	18.91	0.00	20.00	PASS
n7	20MHz	15kHz	536000	9	CP-OFDM 256QAM^Outer_Full	18.89	0.00	20.00	PASS
n7	10MHz	15kHz	531000	6	CP-OFDM QPSK^Outer_Full	9.28	0.00	10.00	PASS
n7	25MHz	15kHz	526500	1	DFT-s-OFDM PI/2 BPSK^Outer_Full	23.48	0.00	25.00	PASS
n7	25MHz	15kHz	526500	2	DFT-s-OFDM QPSK^Outer_Full	23.42	0.00	25.00	PASS
n7	25MHz	15kHz	526500	3	DFT-s-OFDM 16QAM^Outer_Full	23.41	0.00	25.00	PASS
n7	25MHz	15kHz	526500	4	DFT-s-OFDM 64QAM^Outer_Full	23.44	0.00	25.00	PASS
n7	25MHz	15kHz	526500	5	DFT-s-OFDM 256QAM^Outer_Full	23.39	0.00	25.00	PASS
n7	25MHz	15kHz	526500	6	CP-OFDM QPSK^Outer_Full	23.69	0.00	25.00	PASS
n7	25MHz	15kHz	526500	7	CP-OFDM 16QAM^Outer_Full	23.69	0.00	25.00	PASS
n7	25MHz	15kHz	526500	8	CP-OFDM 64QAM^Outer_Full	23.69	0.00	25.00	PASS
n7	25MHz	15kHz	526500	9	CP-OFDM 256QAM^Outer_Full	23.69	0.00	25.00	PASS
n7	25MHz	15kHz	531000	1	DFT-s-OFDM PI/2 BPSK^Outer_Full	23.60	0.00	25.00	PASS
n7	25MHz	15kHz	531000	2	DFT-s-OFDM QPSK^Outer_Full	23.56	0.00	25.00	PASS
n7	25MHz	15kHz	531000	3	DFT-s-OFDM 16QAM^Outer_Full	23.54	0.00	25.00	PASS
n7	25MHz	15kHz	531000	4	DFT-s-OFDM 64QAM^Outer_Full	23.56	0.00	25.00	PASS
n7	25MHz	15kHz	531000	5	DFT-s-OFDM 256QAM^Outer_Full	23.50	0.00	25.00	PASS

n7	25MHz	15kHz	531000	6	CP-OFDM QPSK^Outer_Full	23.74	0.00	25.00	PASS
n7	25MHz	15kHz	531000	7	CP-OFDM 16QAM^Outer_Full	23.74	0.00	25.00	PASS
n7	25MHz	15kHz	531000	8	CP-OFDM 64QAM^Outer_Full	23.75	0.00	25.00	PASS
n7	25MHz	15kHz	531000	9	CP-OFDM 256QAM^Outer_Full	23.72	0.00	25.00	PASS
n7	25MHz	15kHz	535500	1	DFT-s-OFDM PI/2 BPSK^Outer_Full	23.53	0.00	25.00	PASS
n7	25MHz	15kHz	535500	2	DFT-s-OFDM QPSK^Outer_Full	23.45	0.00	25.00	PASS
n7	25MHz	15kHz	535500	3	DFT-s-OFDM 16QAM^Outer_Full	23.45	0.00	25.00	PASS
n7	25MHz	15kHz	535500	4	DFT-s-OFDM 64QAM^Outer_Full	23.45	0.00	25.00	PASS
n7	25MHz	15kHz	535500	5	DFT-s-OFDM 256QAM^Outer_Full	23.41	0.00	25.00	PASS
n7	25MHz	15kHz	535500	6	CP-OFDM QPSK^Outer_Full	23.71	0.00	25.00	PASS
n7	25MHz	15kHz	535500	7	CP-OFDM 16QAM^Outer_Full	23.71	0.00	25.00	PASS
n7	25MHz	15kHz	535500	8	CP-OFDM 64QAM^Outer_Full	23.71	0.00	25.00	PASS
n7	25MHz	15kHz	535500	9	CP-OFDM 256QAM^Outer_Full	23.69	0.00	25.00	PASS
n7	30MHz	15kHz	527000	1	DFT-s-OFDM PI/2 BPSK^Outer_Full	28.48	0.00	30.00	PASS
n7	30MHz	15kHz	527000	2	DFT-s-OFDM QPSK^Outer_Full	28.49	0.00	30.00	PASS
n7	30MHz	15kHz	527000	3	DFT-s-OFDM 16QAM^Outer_Full	28.43	0.00	30.00	PASS
n7	30MHz	15kHz	527000	4	DFT-s-OFDM 64QAM^Outer_Full	28.48	0.00	30.00	PASS
n7	30MHz	15kHz	527000	5	DFT-s-OFDM 256QAM^Outer_Full	28.45	0.00	30.00	PASS
n7	30MHz	15kHz	527000	6	CP-OFDM QPSK^Outer_Full	28.49	0.00	30.00	PASS
n7	30MHz	15kHz	527000	7	CP-OFDM 16QAM^Outer_Full	28.49	0.00	30.00	PASS
n7	30MHz	15kHz	527000	8	CP-OFDM 64QAM^Outer_Full	28.48	0.00	30.00	PASS
n7	30MHz	15kHz	527000	9	CP-OFDM 256QAM^Outer_Full	28.48	0.00	30.00	PASS
n7	30MHz	15kHz	531000	1	DFT-s-OFDM PI/2 BPSK^Outer_Full	28.52	0.00	30.00	PASS
n7	30MHz	15kHz	531000	2	DFT-s-OFDM QPSK^Outer_Full	28.55	0.00	30.00	PASS
n7	30MHz	15kHz	531000	3	DFT-s-OFDM 16QAM^Outer_Full	28.49	0.00	30.00	PASS
n7	30MHz	15kHz	531000	4	DFT-s-OFDM 64QAM^Outer_Full	28.52	0.00	30.00	PASS
n7	30MHz	15kHz	531000	5	DFT-s-OFDM 256QAM^Outer_Full	28.51	0.00	30.00	PASS
n7	30MHz	15kHz	531000	6	CP-OFDM QPSK^Outer_Full	28.55	0.00	30.00	PASS
n7	30MHz	15kHz	531000	7	CP-OFDM 16QAM^Outer_Full	28.55	0.00	30.00	PASS
n7	30MHz	15kHz	531000	8	CP-OFDM 64QAM^Outer_Full	28.54	0.00	30.00	PASS
n7	30MHz	15kHz	531000	9	CP-OFDM 256QAM^Outer_Full	28.52	0.00	30.00	PASS
n7	30MHz	15kHz	535000	1	DFT-s-OFDM PI/2 BPSK^Outer_Full	28.48	0.00	30.00	PASS
n7	30MHz	15kHz	535000	2	DFT-s-OFDM QPSK^Outer_Full	28.51	0.00	30.00	PASS
n7	30MHz	15kHz	535000	3	DFT-s-OFDM 16QAM^Outer_Full	28.45	0.00	30.00	PASS
n7	30MHz	15kHz	535000	4	DFT-s-OFDM 64QAM^Outer_Full	28.48	0.00	30.00	PASS
n7	30MHz	15kHz	535000	5	DFT-s-OFDM 256QAM^Outer_Full	28.46	0.00	30.00	PASS
n7	30MHz	15kHz	535000	6	CP-OFDM QPSK^Outer_Full	28.51	0.00	30.00	PASS
n7	30MHz	15kHz	535000	7	CP-OFDM 16QAM^Outer_Full	28.51	0.00	30.00	PASS
n7	30MHz	15kHz	535000	8	CP-OFDM 64QAM^Outer_Full	28.51	0.00	30.00	PASS
n7	30MHz	15kHz	535000	9	CP-OFDM 256QAM^Outer_Full	28.49	0.00	30.00	PASS
n7	40MHz	15kHz	528000	1	DFT-s-OFDM PI/2 BPSK^Outer_Full	38.45	0.00	40.00	PASS
n7	40MHz	15kHz	528000	2	DFT-s-OFDM QPSK^Outer_Full	38.45	0.00	40.00	PASS
n7	40MHz	15kHz	528000	3	DFT-s-OFDM 16QAM^Outer_Full	38.41	0.00	40.00	PASS

n7	40MHz	15kHz	528000	4	DFT-s-OFDM 64QAM^Outer_Full	38.45	0.00	40.00	PASS
n7	40MHz	15kHz	528000	5	DFT-s-OFDM 256QAM^Outer_Full	38.44	0.00	40.00	PASS
n7	40MHz	15kHz	528000	6	CP-OFDM QPSK^Outer_Full	38.47	0.00	40.00	PASS
n7	40MHz	15kHz	528000	7	CP-OFDM 16QAM^Outer_Full	38.47	0.00	40.00	PASS
n7	40MHz	15kHz	528000	8	CP-OFDM 64QAM^Outer_Full	38.45	0.00	40.00	PASS
n7	40MHz	15kHz	528000	9	CP-OFDM 256QAM^Outer_Full	38.48	0.00	40.00	PASS
n7	40MHz	15kHz	531000	1	DFT-s-OFDM PI/2 BPSK^Outer_Full	38.53	0.00	40.00	PASS
n7	40MHz	15kHz	531000	2	DFT-s-OFDM QPSK^Outer_Full	38.51	0.00	40.00	PASS
n7	40MHz	15kHz	531000	3	DFT-s-OFDM 16QAM^Outer_Full	38.48	0.00	40.00	PASS
n7	40MHz	15kHz	531000	4	DFT-s-OFDM 64QAM^Outer_Full	38.53	0.00	40.00	PASS
n7	40MHz	15kHz	531000	5	DFT-s-OFDM 256QAM^Outer_Full	38.50	0.00	40.00	PASS
n7	40MHz	15kHz	531000	6	CP-OFDM QPSK^Outer_Full	38.54	0.00	40.00	PASS
n7	40MHz	15kHz	531000	7	CP-OFDM 16QAM^Outer_Full	38.54	0.00	40.00	PASS
n7	40MHz	15kHz	531000	8	CP-OFDM 64QAM^Outer_Full	38.53	0.00	40.00	PASS
n7	40MHz	15kHz	531000	9	CP-OFDM 256QAM^Outer_Full	38.54	0.00	40.00	PASS
n7	40MHz	15kHz	534000	1	DFT-s-OFDM PI/2 BPSK^Outer_Full	38.50	0.00	40.00	PASS
n7	40MHz	15kHz	534000	2	DFT-s-OFDM QPSK^Outer_Full	38.48	0.00	40.00	PASS
n7	40MHz	15kHz	534000	3	DFT-s-OFDM 16QAM^Outer_Full	38.44	0.00	40.00	PASS
n7	40MHz	15kHz	534000	4	DFT-s-OFDM 64QAM^Outer_Full	38.48	0.00	40.00	PASS
n7	40MHz	15kHz	534000	5	DFT-s-OFDM 256QAM^Outer_Full	38.45	0.00	40.00	PASS
n7	40MHz	15kHz	534000	6	CP-OFDM QPSK^Outer_Full	38.51	0.00	40.00	PASS
n7	40MHz	15kHz	534000	7	CP-OFDM 16QAM^Outer_Full	38.51	0.00	40.00	PASS
n7	40MHz	15kHz	534000	8	CP-OFDM 64QAM^Outer_Full	38.48	0.00	40.00	PASS
n7	40MHz	15kHz	534000	9	CP-OFDM 256QAM^Outer_Full	38.50	0.00	40.00	PASS
n7	50MHz	15kHz	529000	1	DFT-s-OFDM PI/2 BPSK^Outer_Full	48.11	0.00	50.00	PASS
n7	50MHz	15kHz	529000	2	DFT-s-OFDM QPSK^Outer_Full	48.08	0.00	50.00	PASS
n7	50MHz	15kHz	529000	3	DFT-s-OFDM 16QAM^Outer_Full	48.04	0.00	50.00	PASS
n7	50MHz	15kHz	529000	4	DFT-s-OFDM 64QAM^Outer_Full	48.08	0.00	50.00	PASS
n7	50MHz	15kHz	529000	5	DFT-s-OFDM 256QAM^Outer_Full	48.08	0.00	50.00	PASS
n7	50MHz	15kHz	529000	6	CP-OFDM QPSK^Outer_Full	48.10	0.00	50.00	PASS
n7	50MHz	15kHz	529000	7	CP-OFDM 16QAM^Outer_Full	48.10	0.00	50.00	PASS
n7	50MHz	15kHz	529000	8	CP-OFDM 64QAM^Outer_Full	48.11	0.00	50.00	PASS
n7	50MHz	15kHz	529000	9	CP-OFDM 256QAM^Outer_Full	48.10	0.00	50.00	PASS
n7	50MHz	15kHz	531000	1	DFT-s-OFDM PI/2 BPSK^Outer_Full	48.19	0.00	50.00	PASS
n7	50MHz	15kHz	531000	2	DFT-s-OFDM QPSK^Outer_Full	48.17	0.00	50.00	PASS
n7	50MHz	15kHz	531000	3	DFT-s-OFDM 16QAM^Outer_Full	48.13	0.00	50.00	PASS
n7	50MHz	15kHz	531000	4	DFT-s-OFDM 64QAM^Outer_Full	48.19	0.00	50.00	PASS
n7	50MHz	15kHz	531000	5	DFT-s-OFDM 256QAM^Outer_Full	48.17	0.00	50.00	PASS
n7	50MHz	15kHz	531000	6	CP-OFDM QPSK^Outer_Full	48.19	0.00	50.00	PASS
n7	50MHz	15kHz	531000	7	CP-OFDM 16QAM^Outer_Full	48.17	0.00	50.00	PASS
n7	50MHz	15kHz	531000	8	CP-OFDM 64QAM^Outer_Full	48.19	0.00	50.00	PASS
n7	50MHz	15kHz	531000	9	CP-OFDM 256QAM^Outer_Full	48.19	0.00	50.00	PASS
n7	50MHz	15kHz	533000	1	DFT-s-OFDM PI/2 BPSK^Outer_Full	48.16	0.00	50.00	PASS

n7	50MHz	15kHz	533000	2	DFT-s-OFDM QPSK^Outer_Full	48.13	0.00	50.00	PASS
n7	50MHz	15kHz	533000	3	DFT-s-OFDM 16QAM^Outer_Full	48.10	0.00	50.00	PASS
n7	50MHz	15kHz	533000	4	DFT-s-OFDM 64QAM^Outer_Full	48.14	0.00	50.00	PASS
n7	50MHz	15kHz	533000	5	DFT-s-OFDM 256QAM^Outer_Full	48.14	0.00	50.00	PASS
n7	50MHz	15kHz	533000	6	CP-OFDM QPSK^Outer_Full	48.16	0.00	50.00	PASS
n7	50MHz	15kHz	533000	7	CP-OFDM 16QAM^Outer_Full	48.14	0.00	50.00	PASS
n7	50MHz	15kHz	533000	8	CP-OFDM 64QAM^Outer_Full	48.16	0.00	50.00	PASS
n7	50MHz	15kHz	533000	9	CP-OFDM 256QAM^Outer_Full	48.16	0.00	50.00	PASS

TestGraph

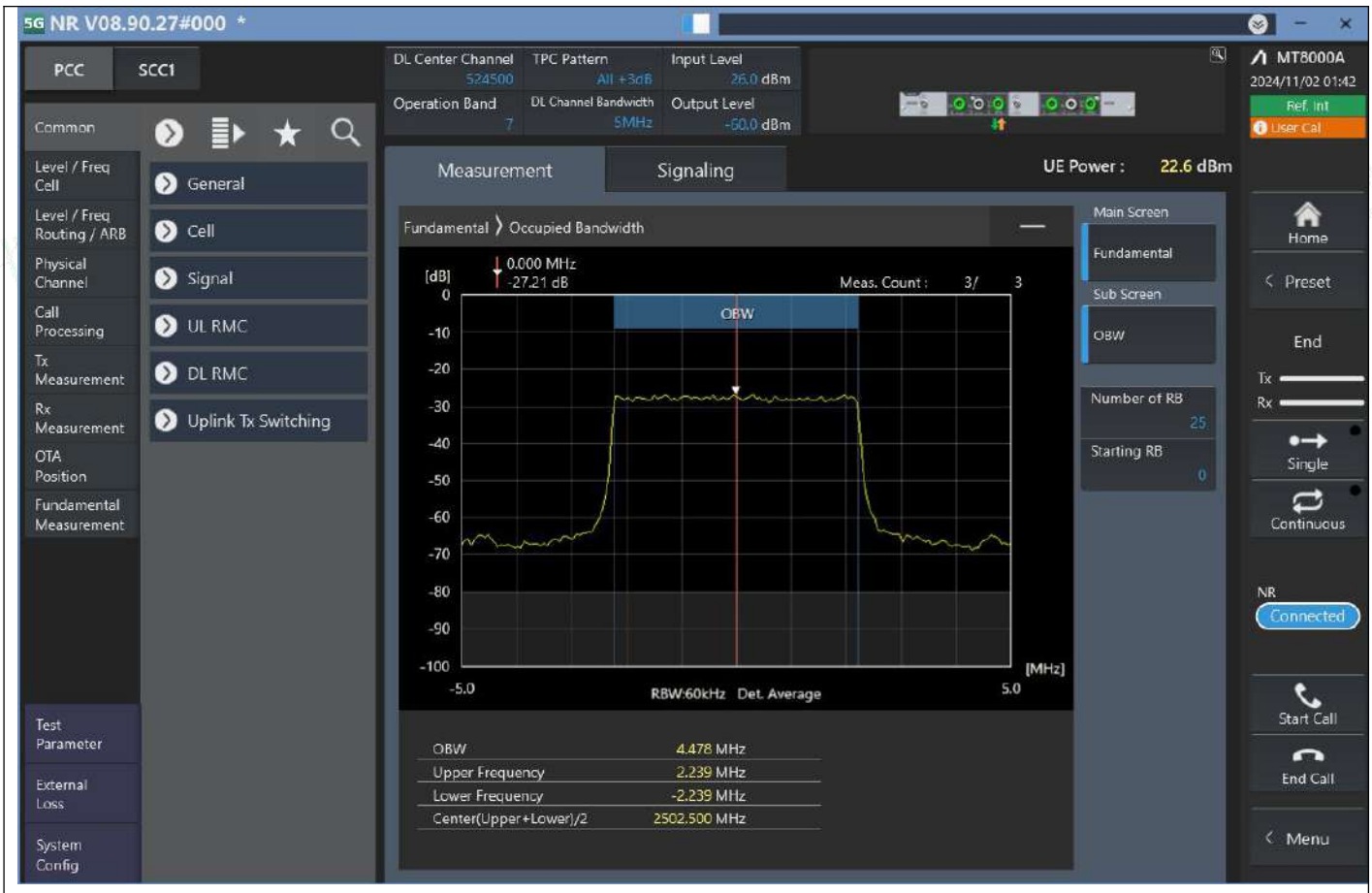

n7_5MHz_15kHz_524500_DFT-s-OFDM PI/2 BPSK^Outer_Full

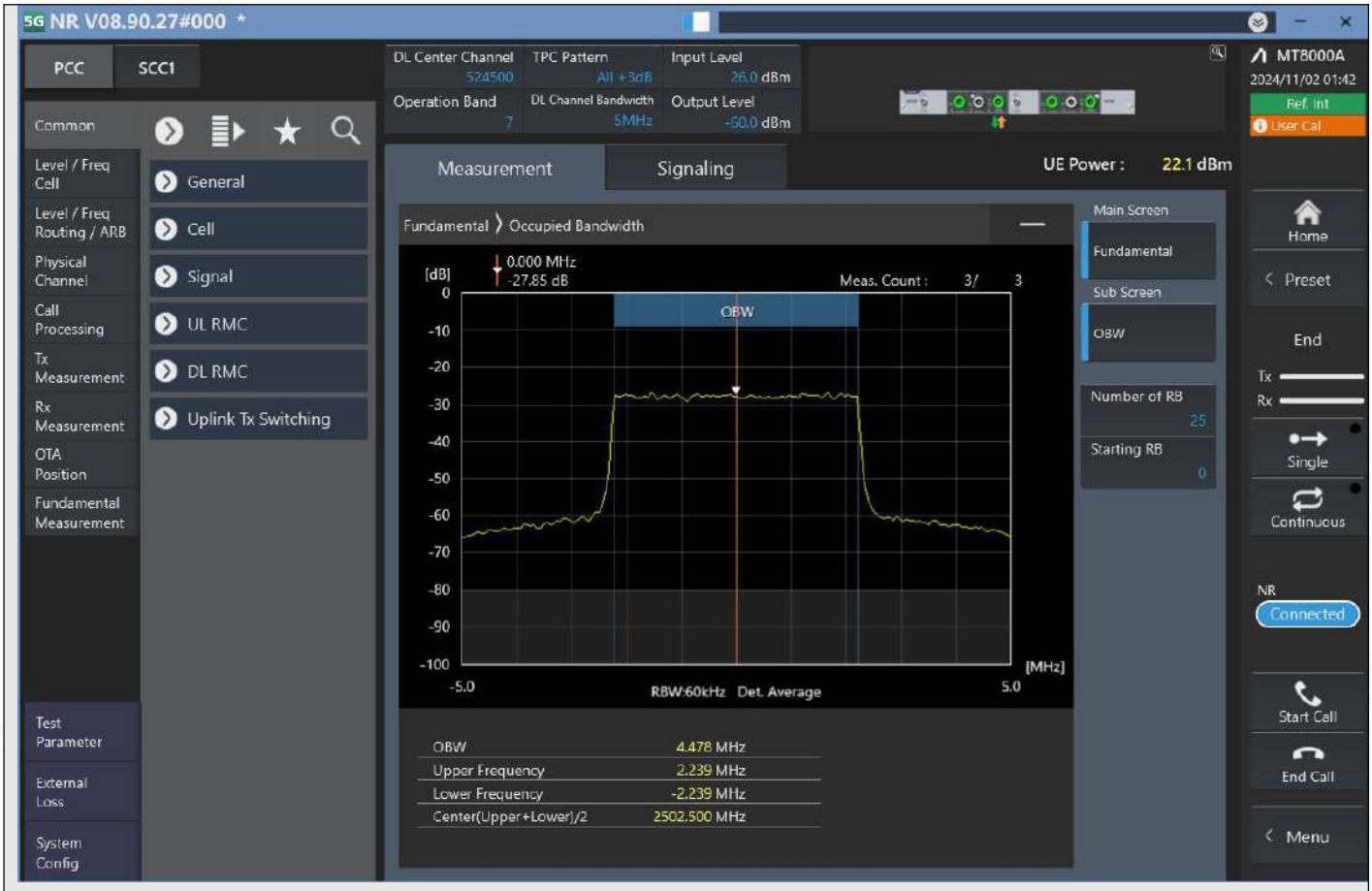

n7_5MHz_15kHz_524500_DFT-s-OFDM QPSK^Outer_Full

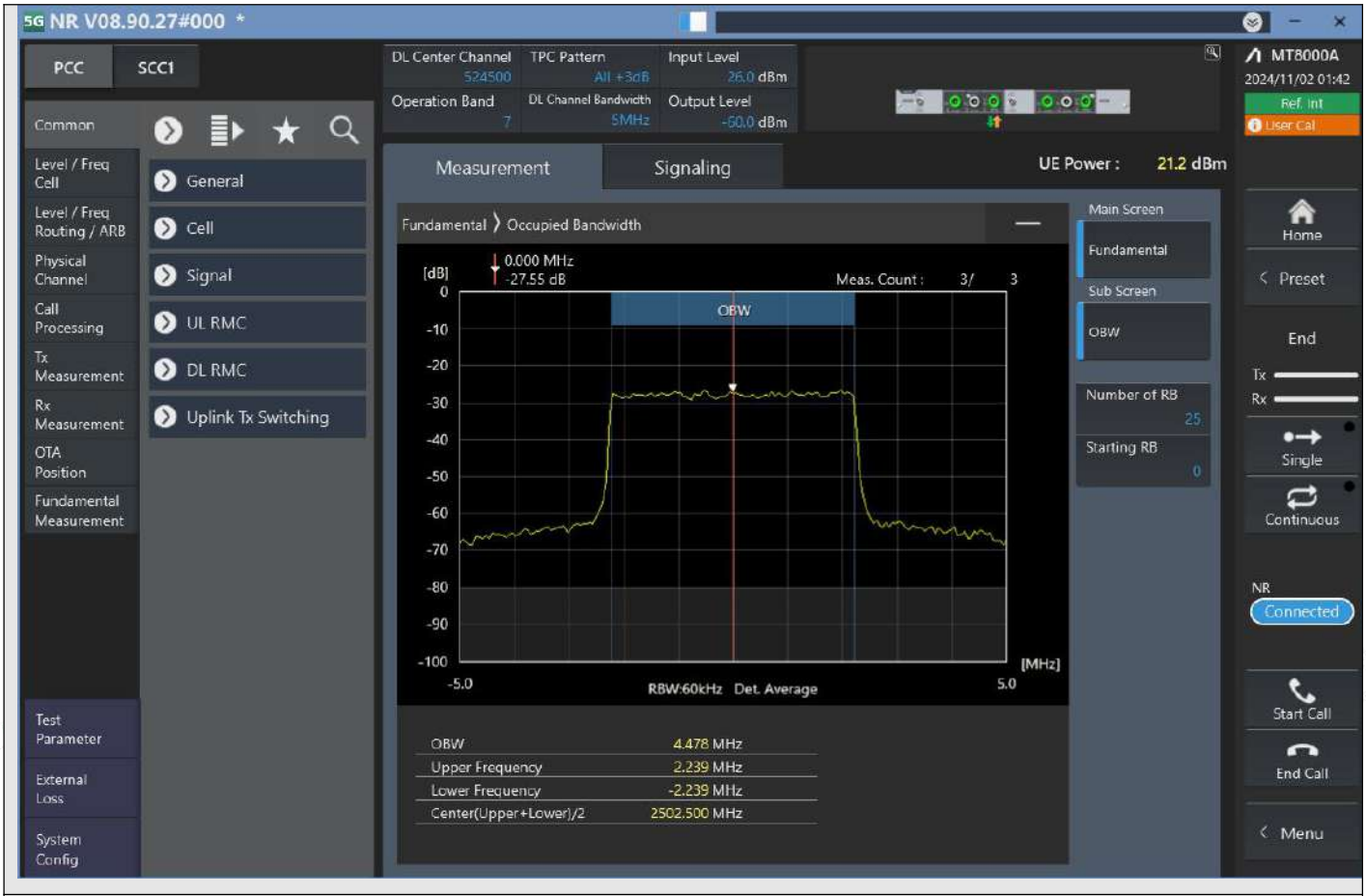

n7_5MHz_15kHz_524500_DFT-s-OFDM 16QAM^Outer_Full

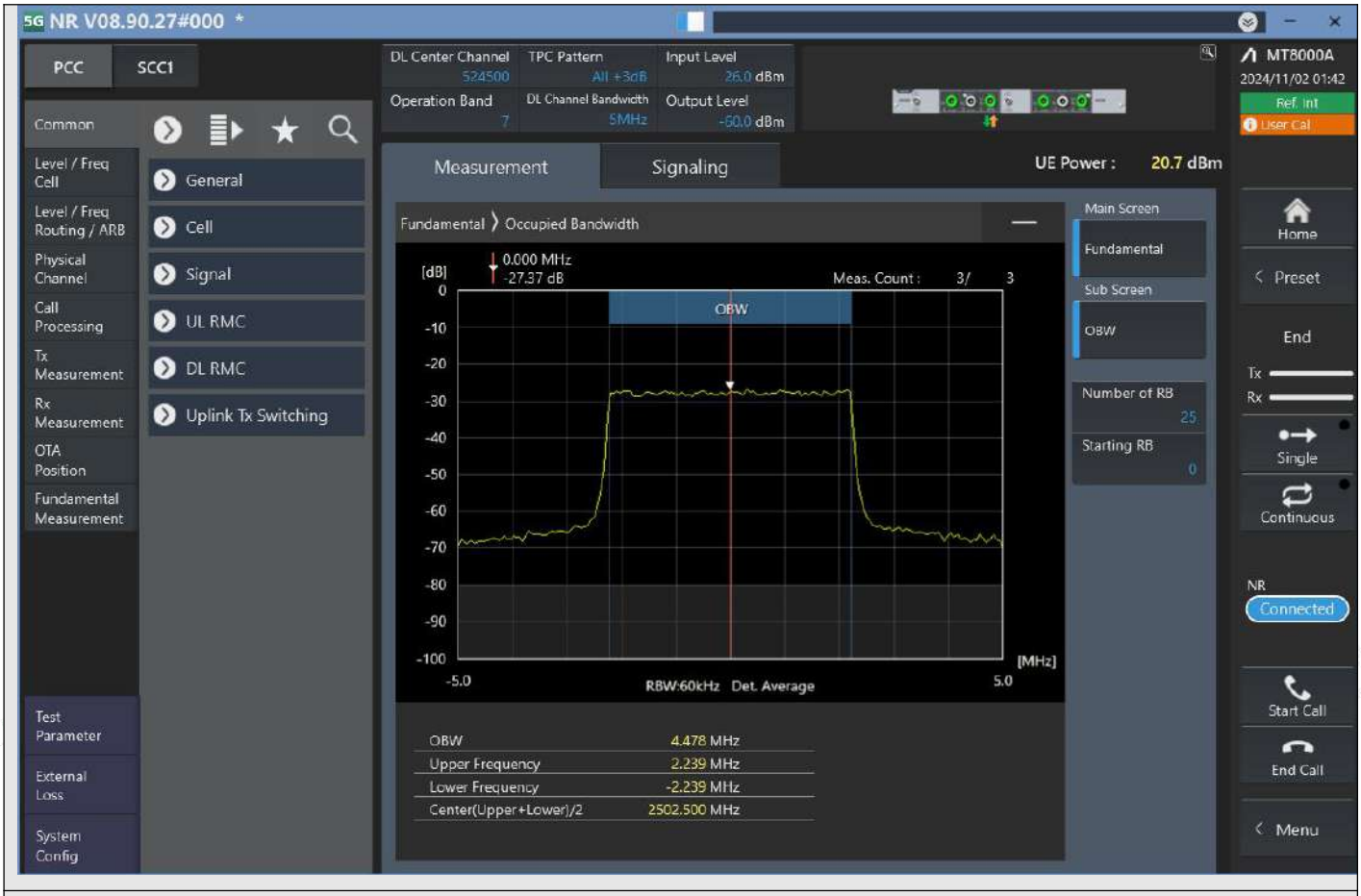

n7_5MHz_15kHz_524500_DFT-s-OFDM 64QAM^Outer_Full

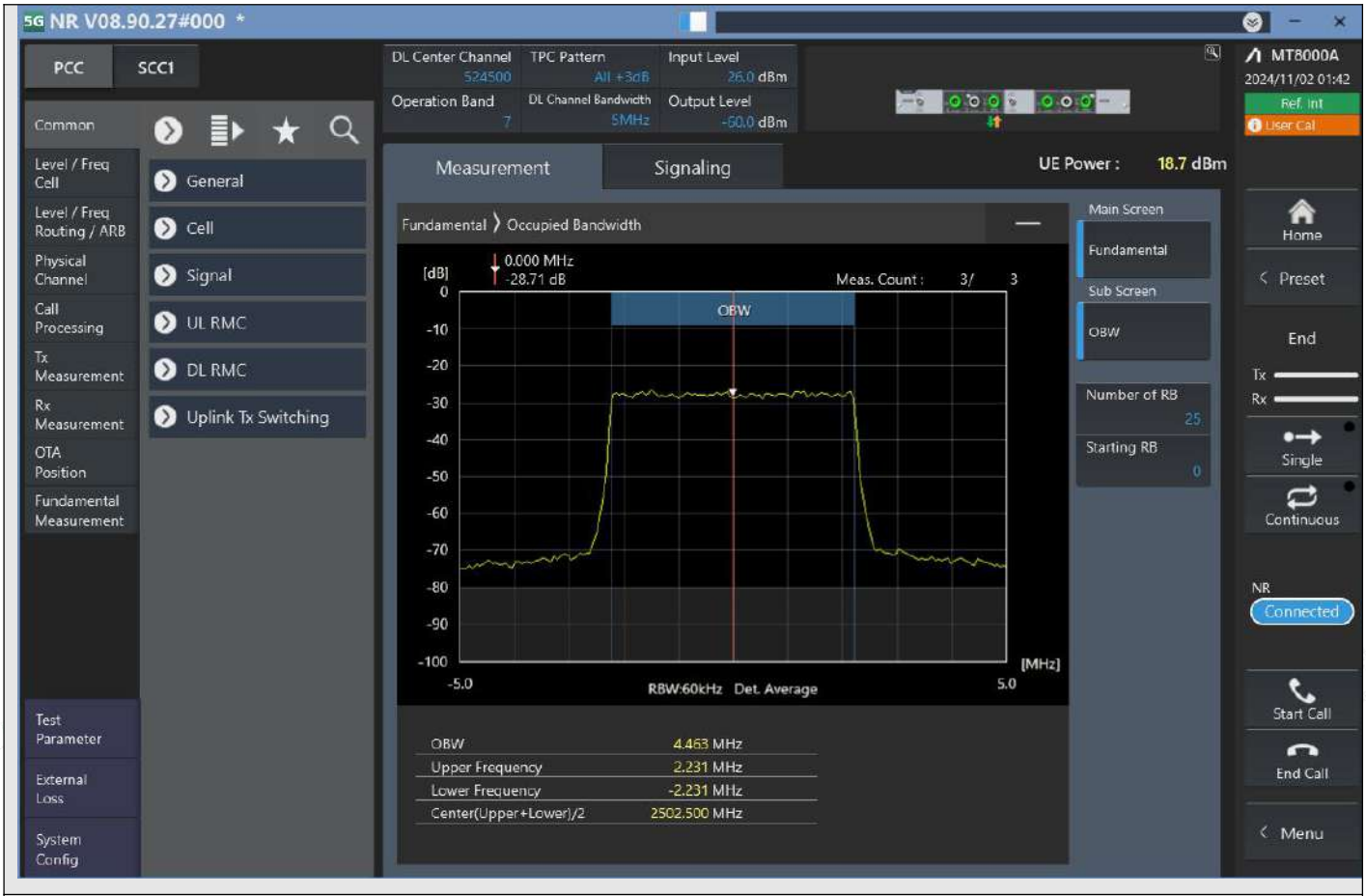

n7_5MHz_15kHz_524500_DFT-s-OFDM 256QAM^Outer_Full

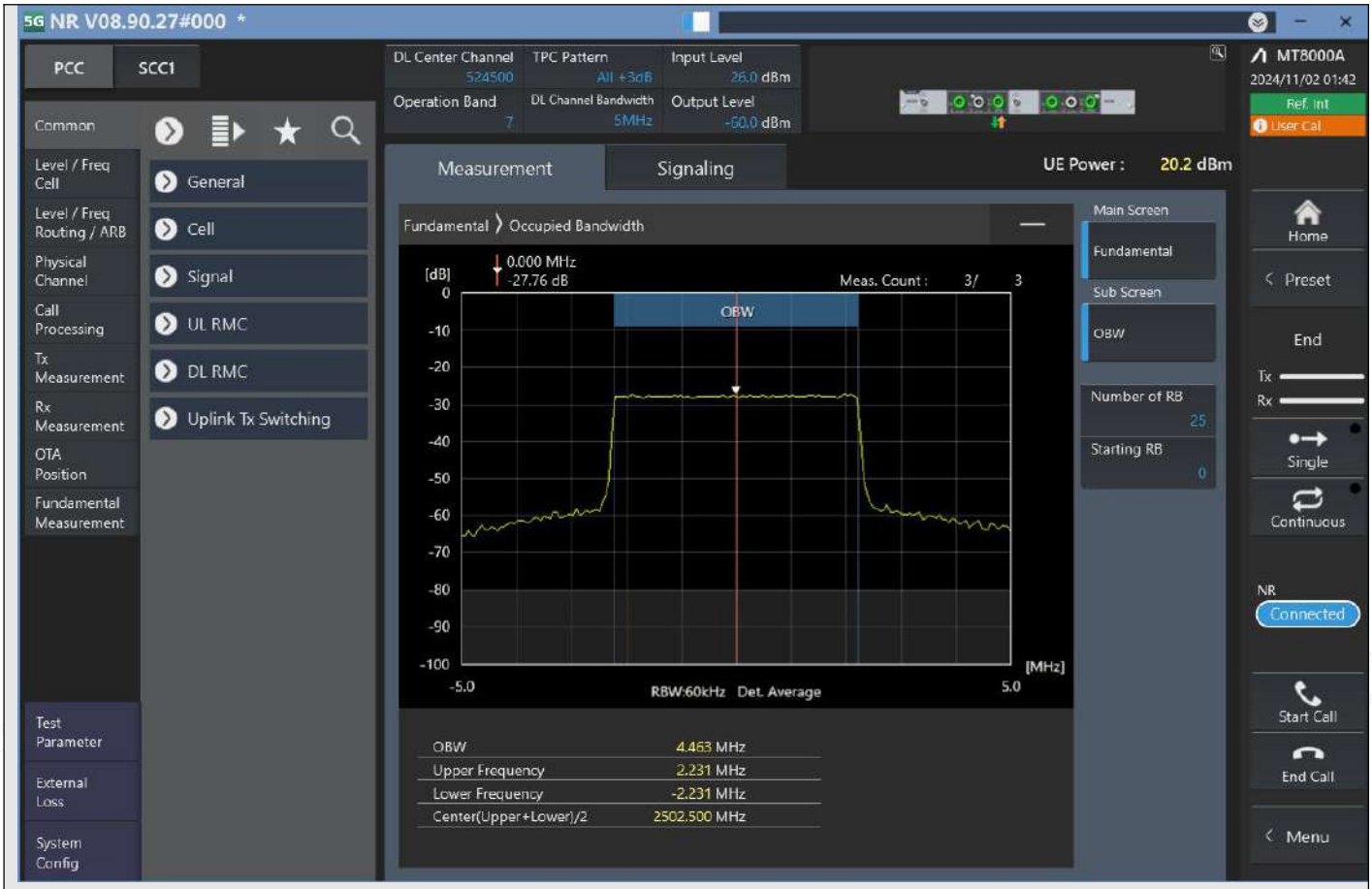

n7_5MHz_15kHz_524500_CP-OFDM QPSK^Outer_Full

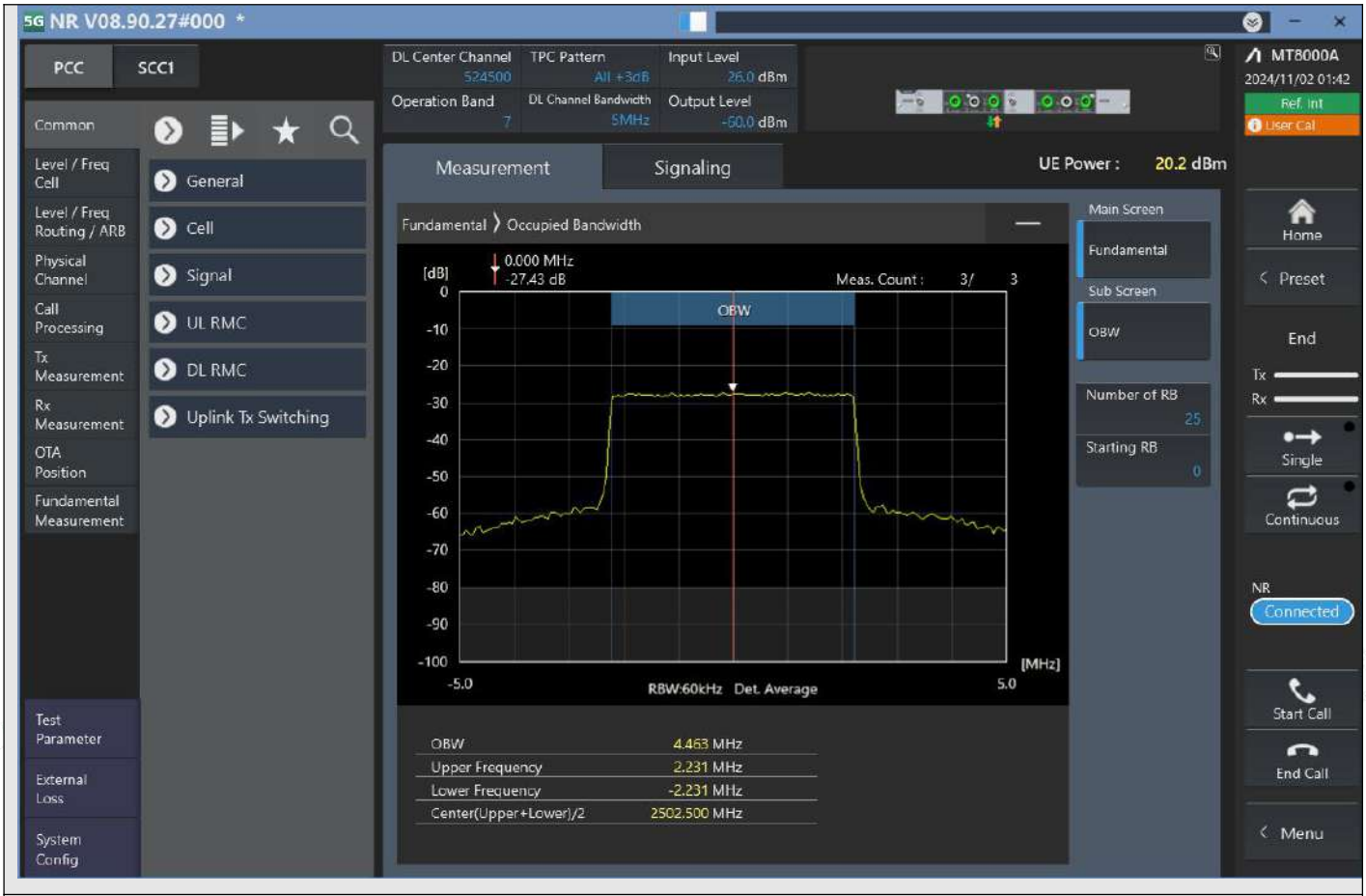

n7_5MHz_15kHz_524500_CP-OFDM 16QAM^Outer_Full

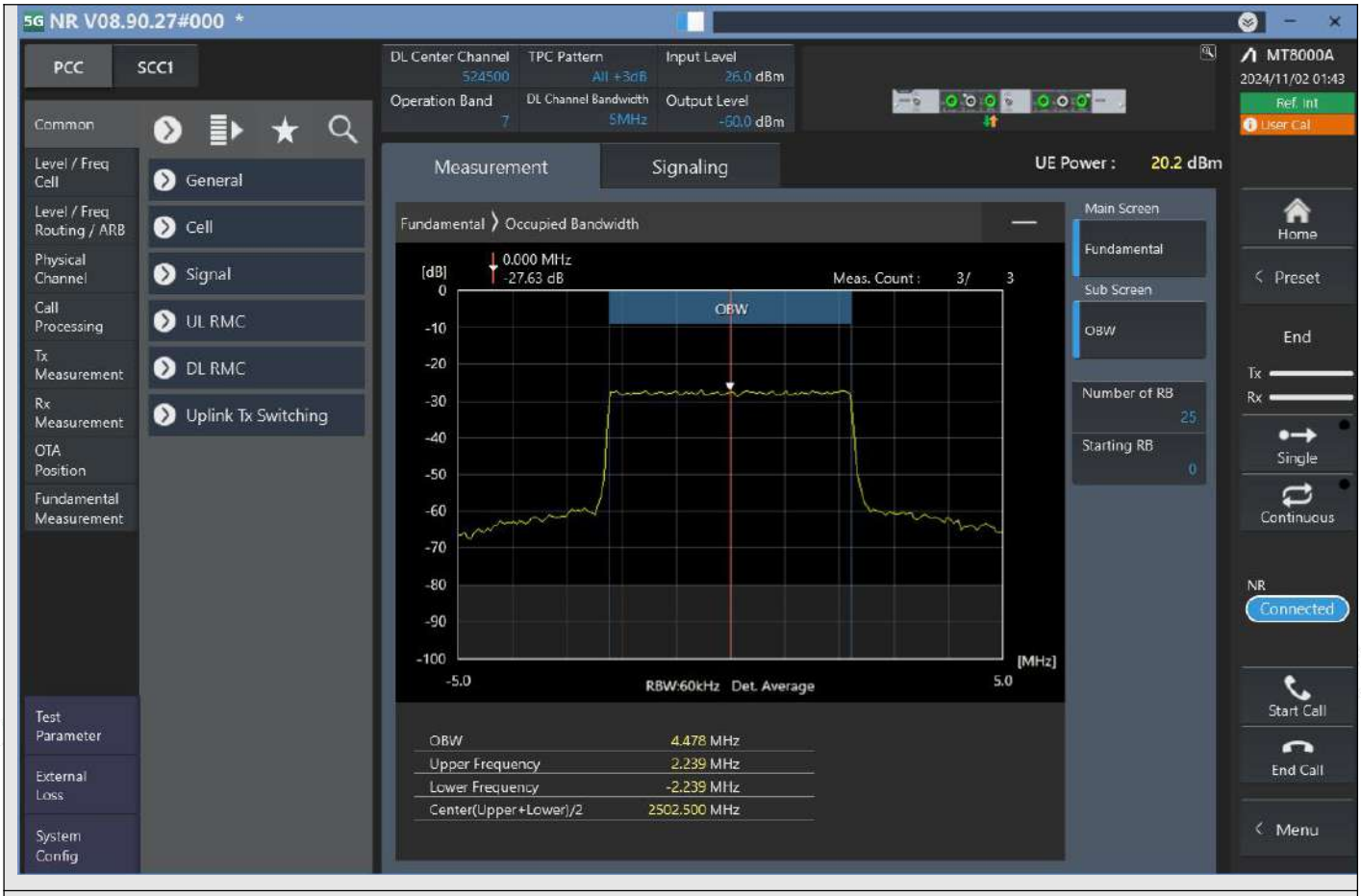

n7_5MHz_15kHz_524500_CP-OFDM 64QAM^Outer_Full

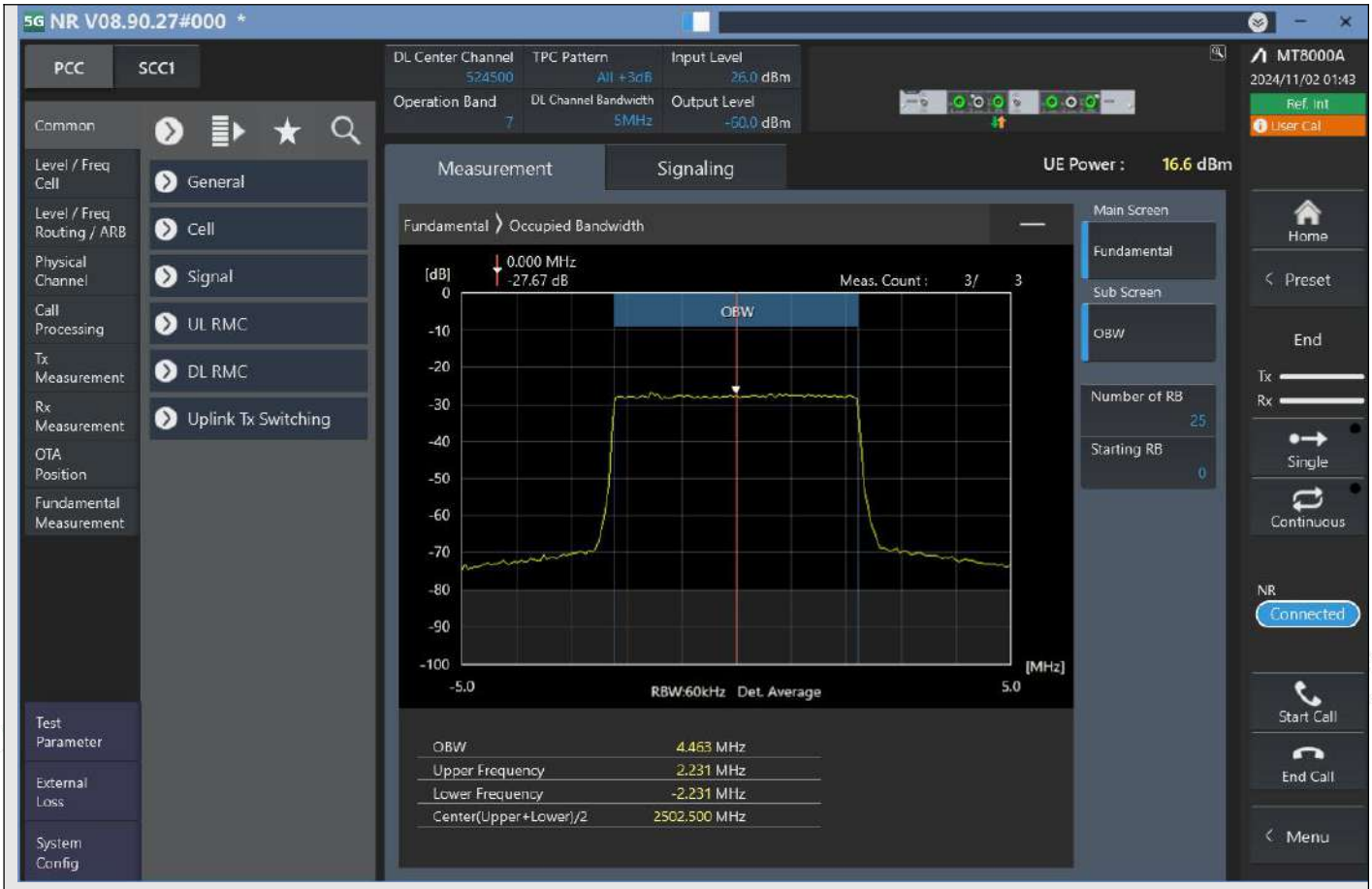

n7_5MHz_15kHz_524500_CP-OFDM 256QAM^Outer_Full

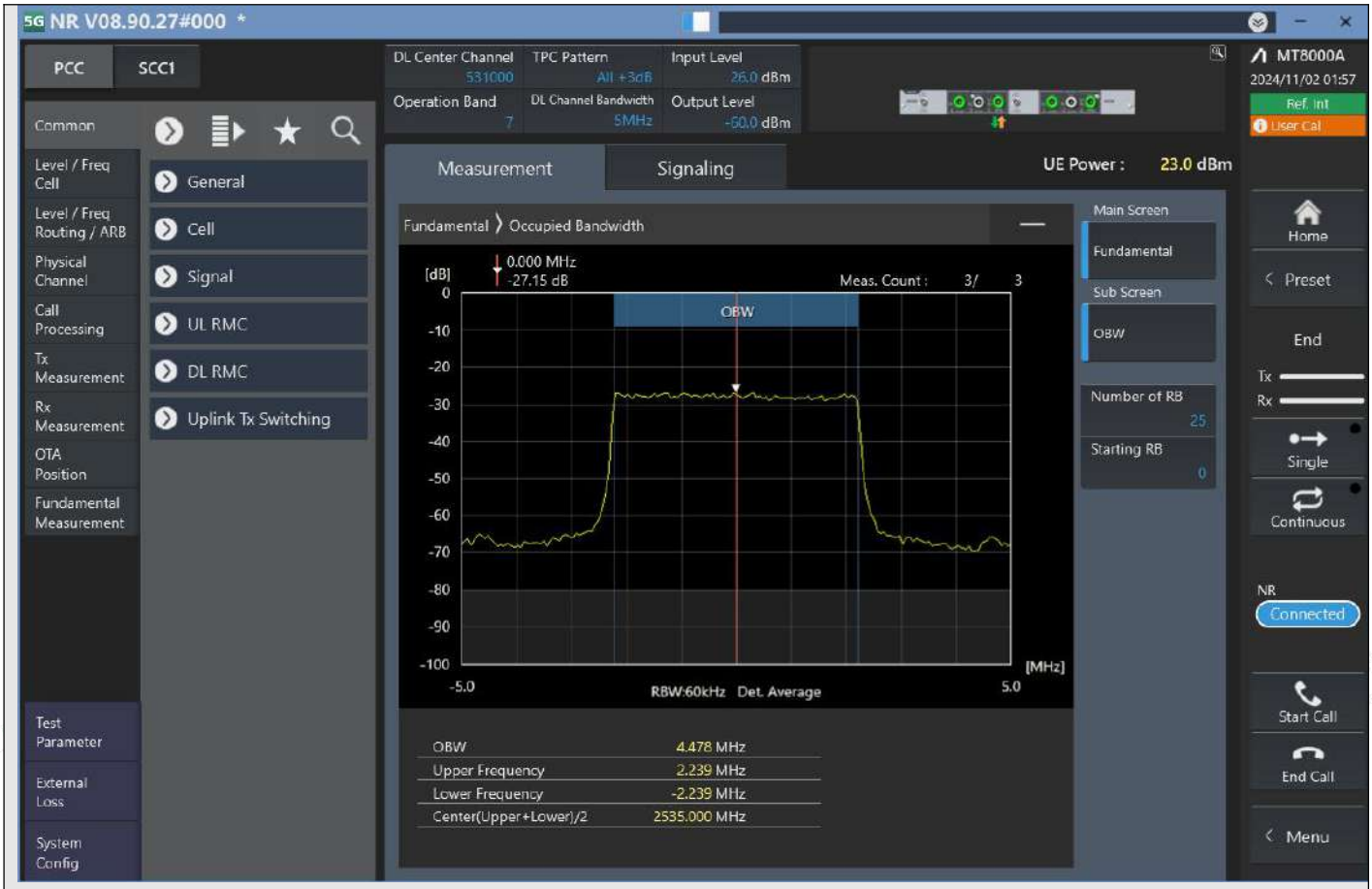

n7_5MHz_15kHz_531000_DFT-s-OFDM PI/2 BPSK^Outer_Full

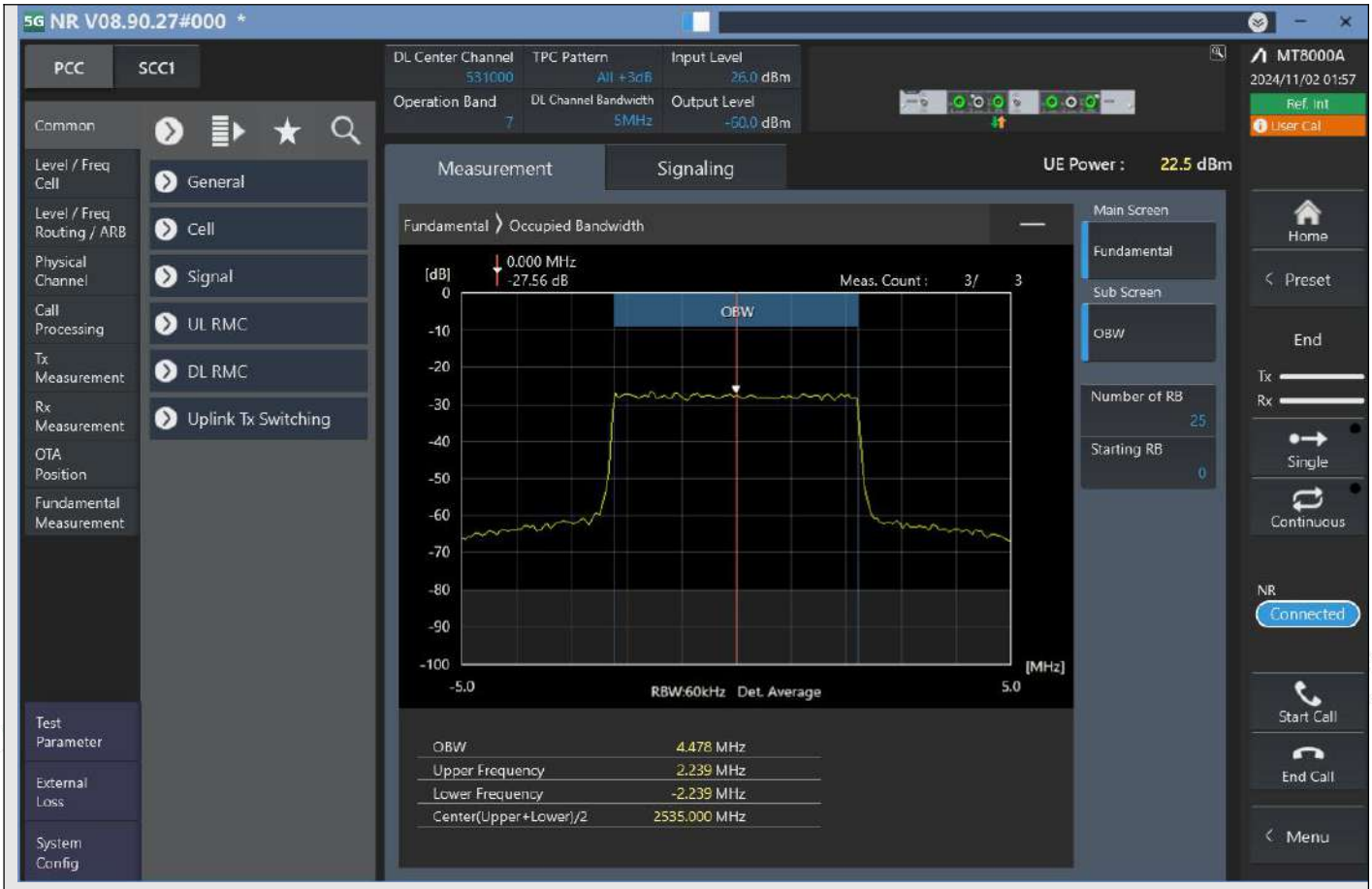

n7_5MHz_15kHz_531000_DFT-s-OFDM QPSK^Outer_Full

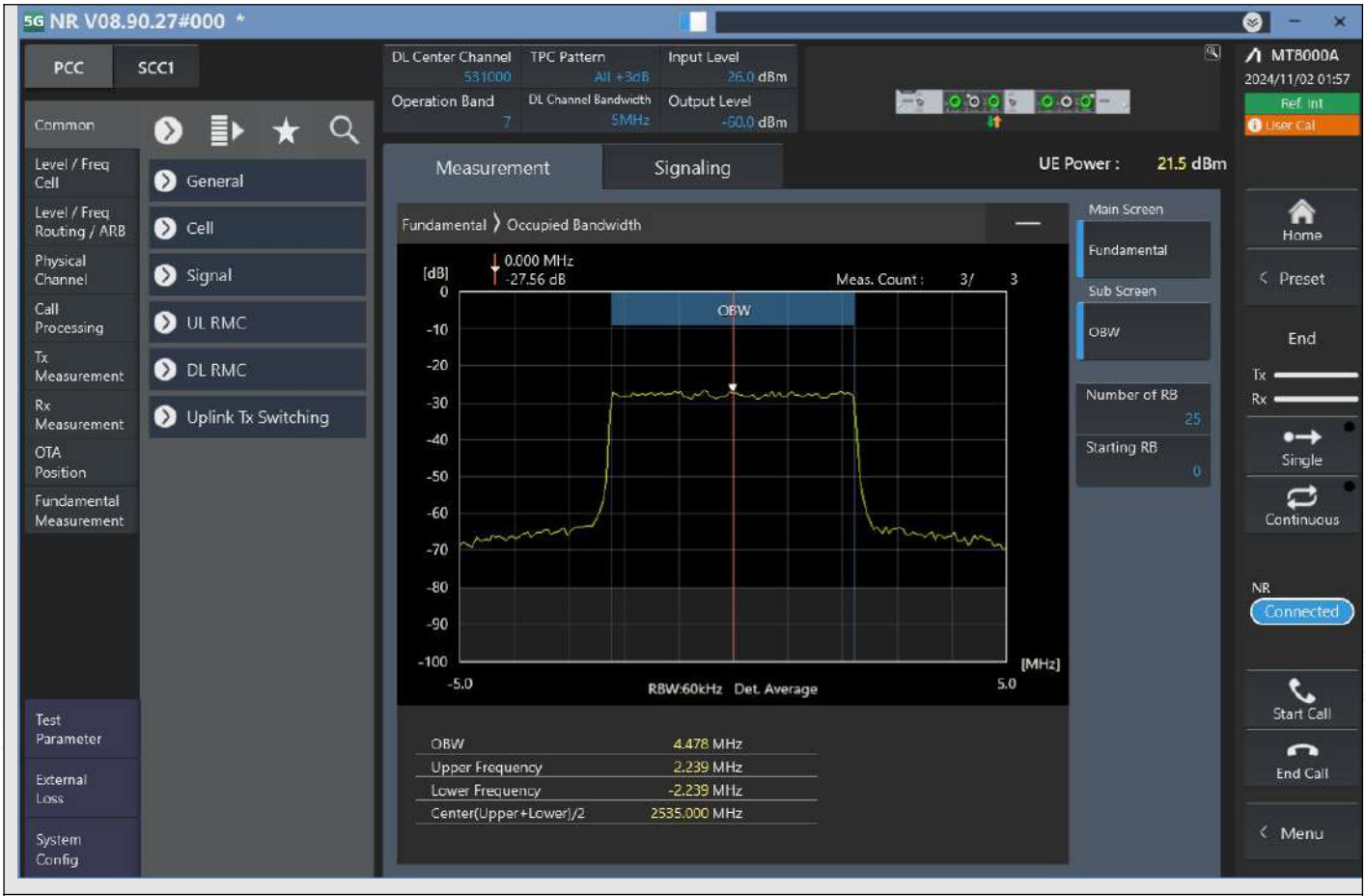

n7_5MHz_15kHz_531000_DFT-s-OFDM 16QAM^Outer_Full

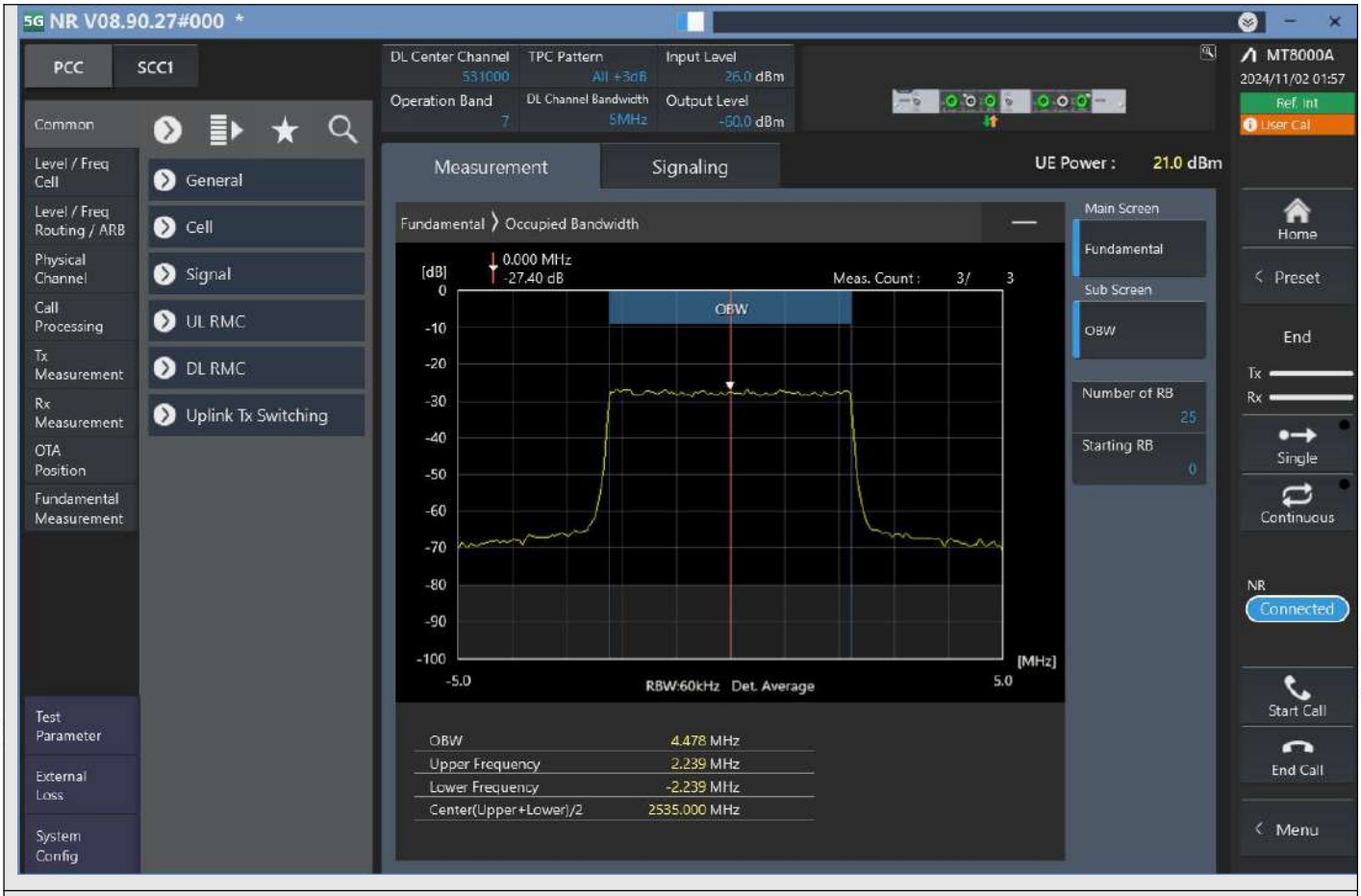

n7_5MHz_15kHz_531000_DFT-s-OFDM 64QAM^Outer_Full

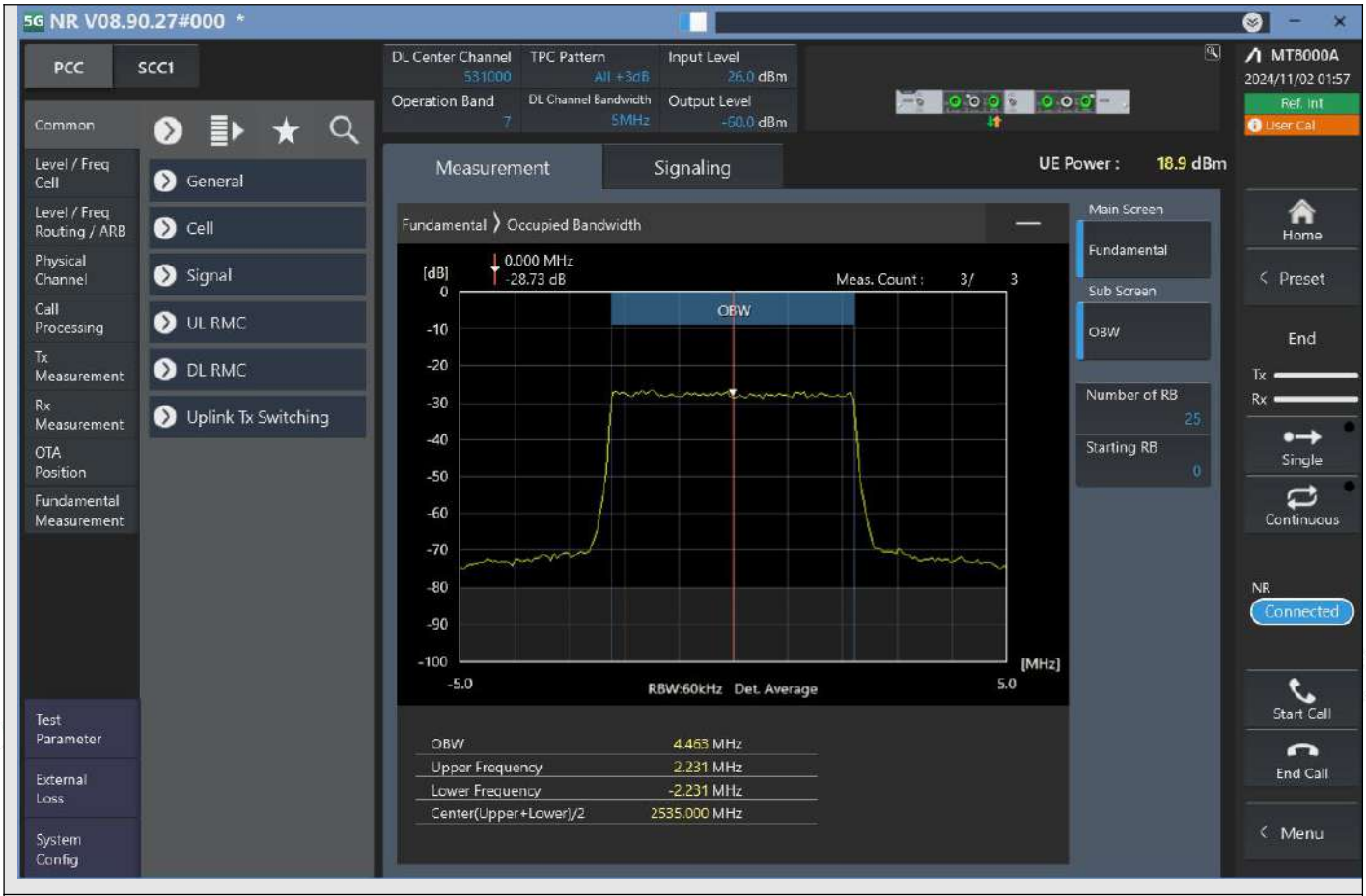

n7_5MHz_15kHz_531000_DFT-s-OFDM 256QAM^Outer_Full

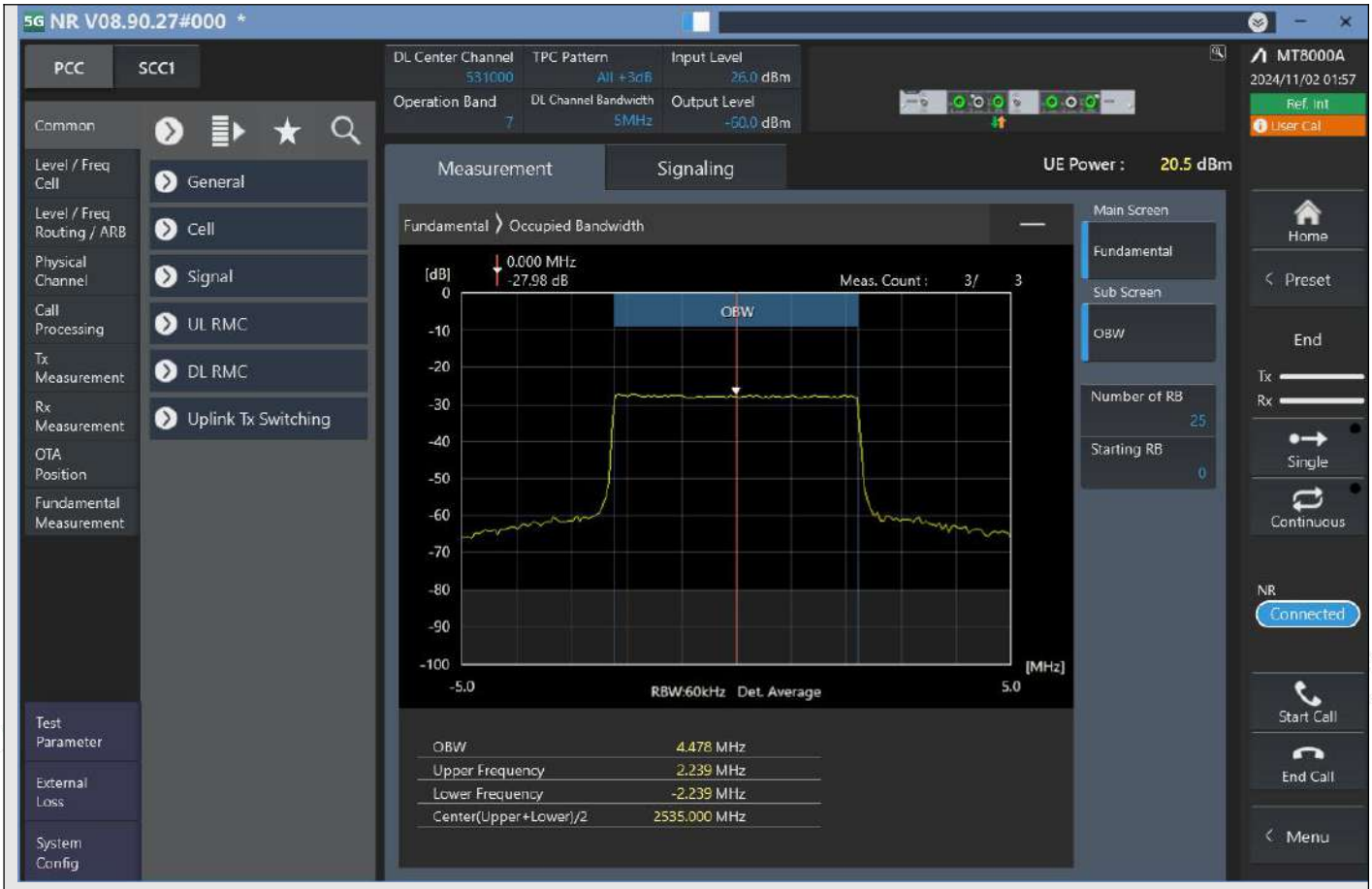

n7_5MHz_15kHz_531000_CP-OFDM QPSK^Outer_Full

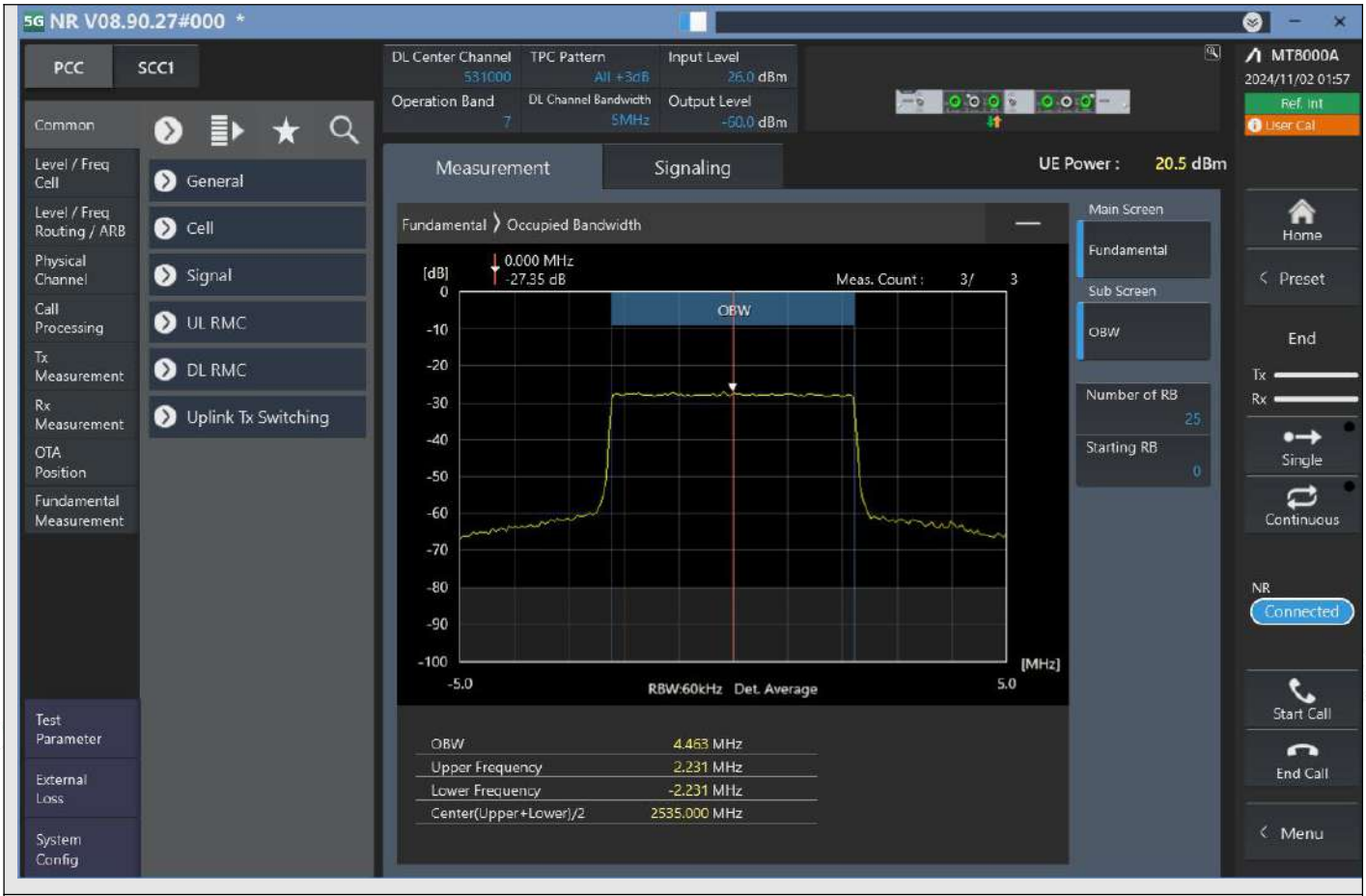

n7_5MHz_15kHz_531000_CP-OFDM 16QAM^Outer_Full

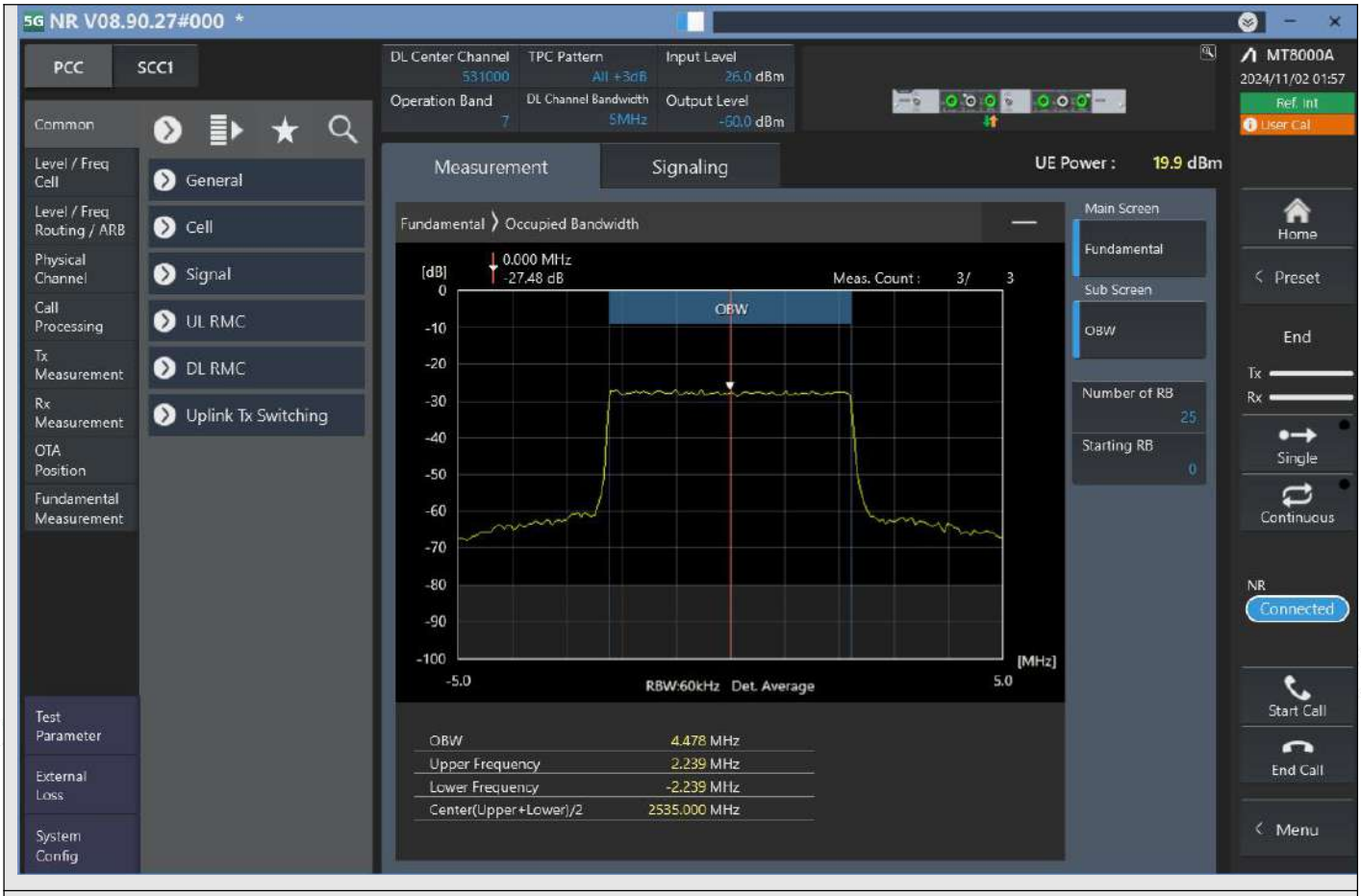

n7_5MHz_15kHz_531000_CP-OFDM 64QAM^Outer_Full

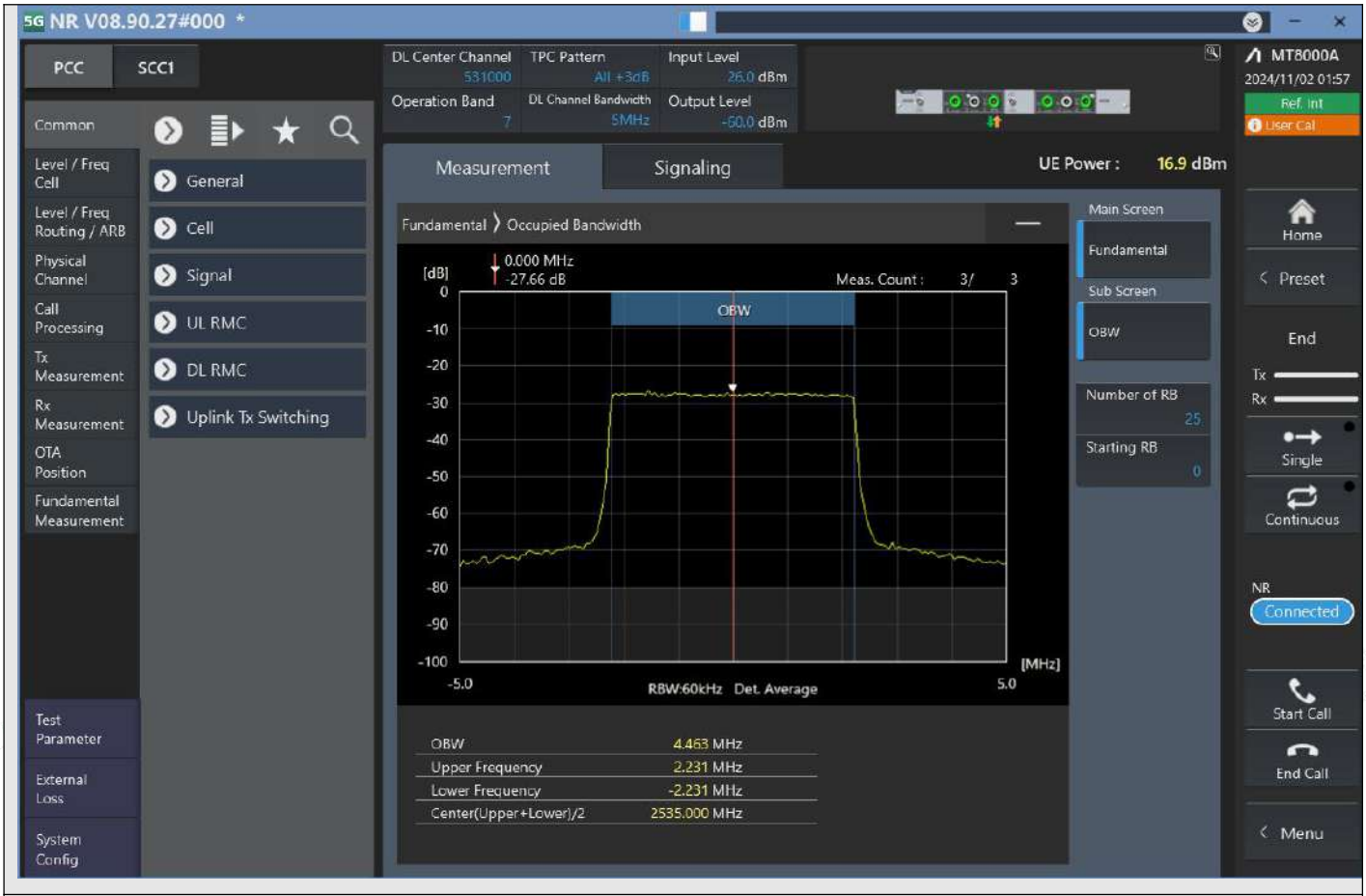

n7_5MHz_15kHz_531000_CP-OFDM 256QAM^Outer_Full

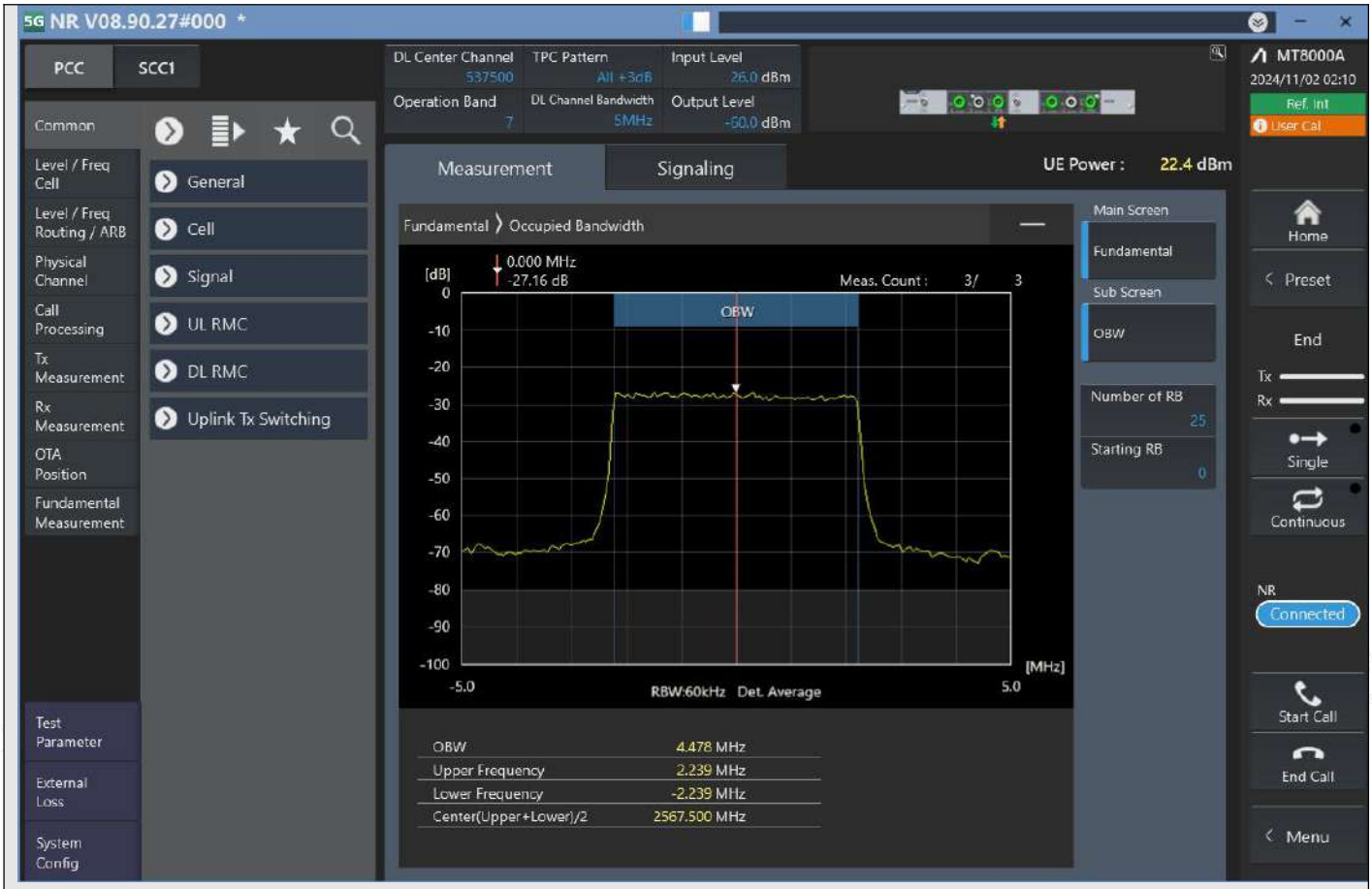

n7_5MHz_15kHz_537500_DFT-s-OFDM PI/2 BPSK^Outer_Full

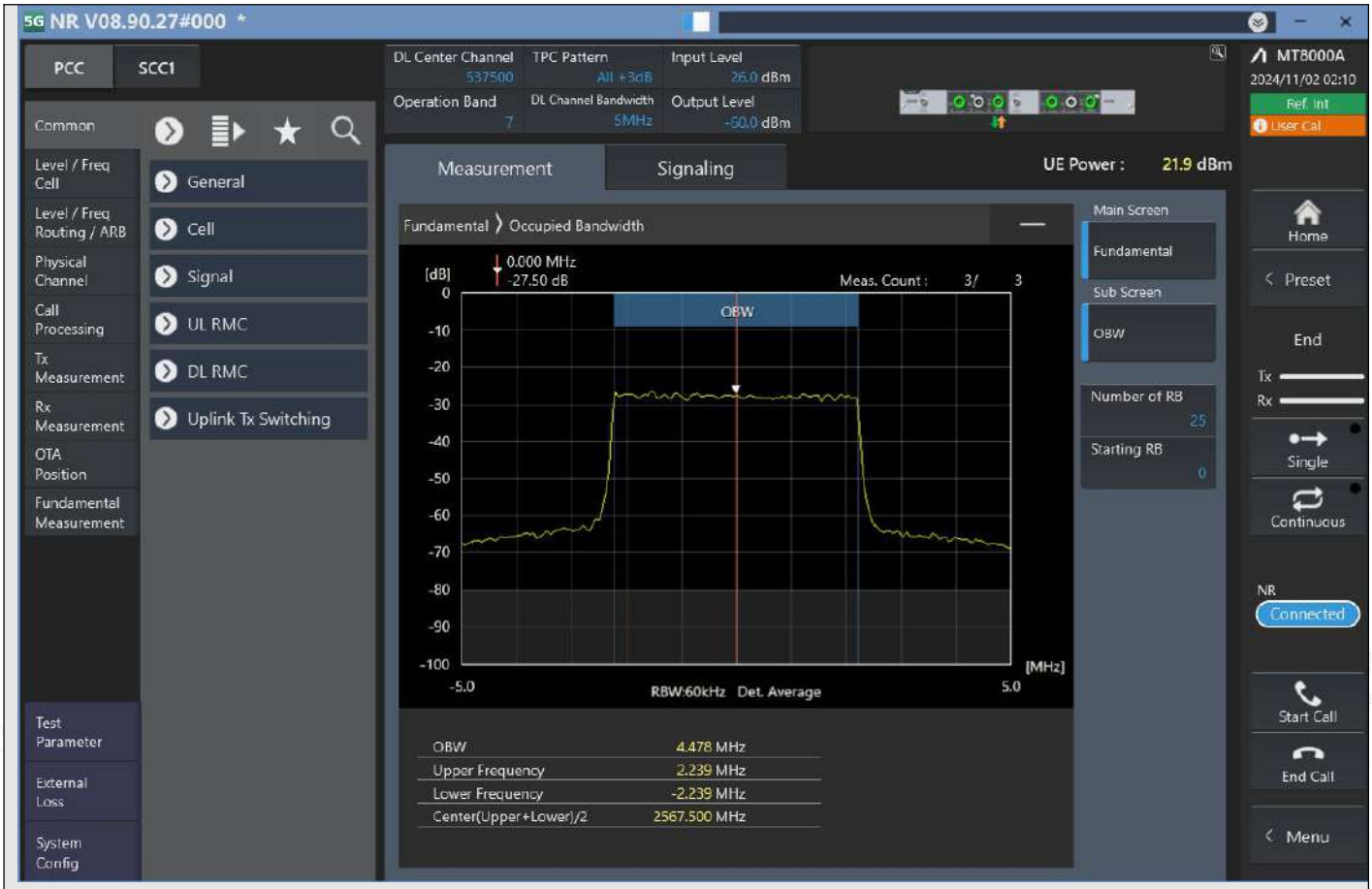

n7_5MHz_15kHz_537500_DFT-s-OFDM QPSK^Outer_Full

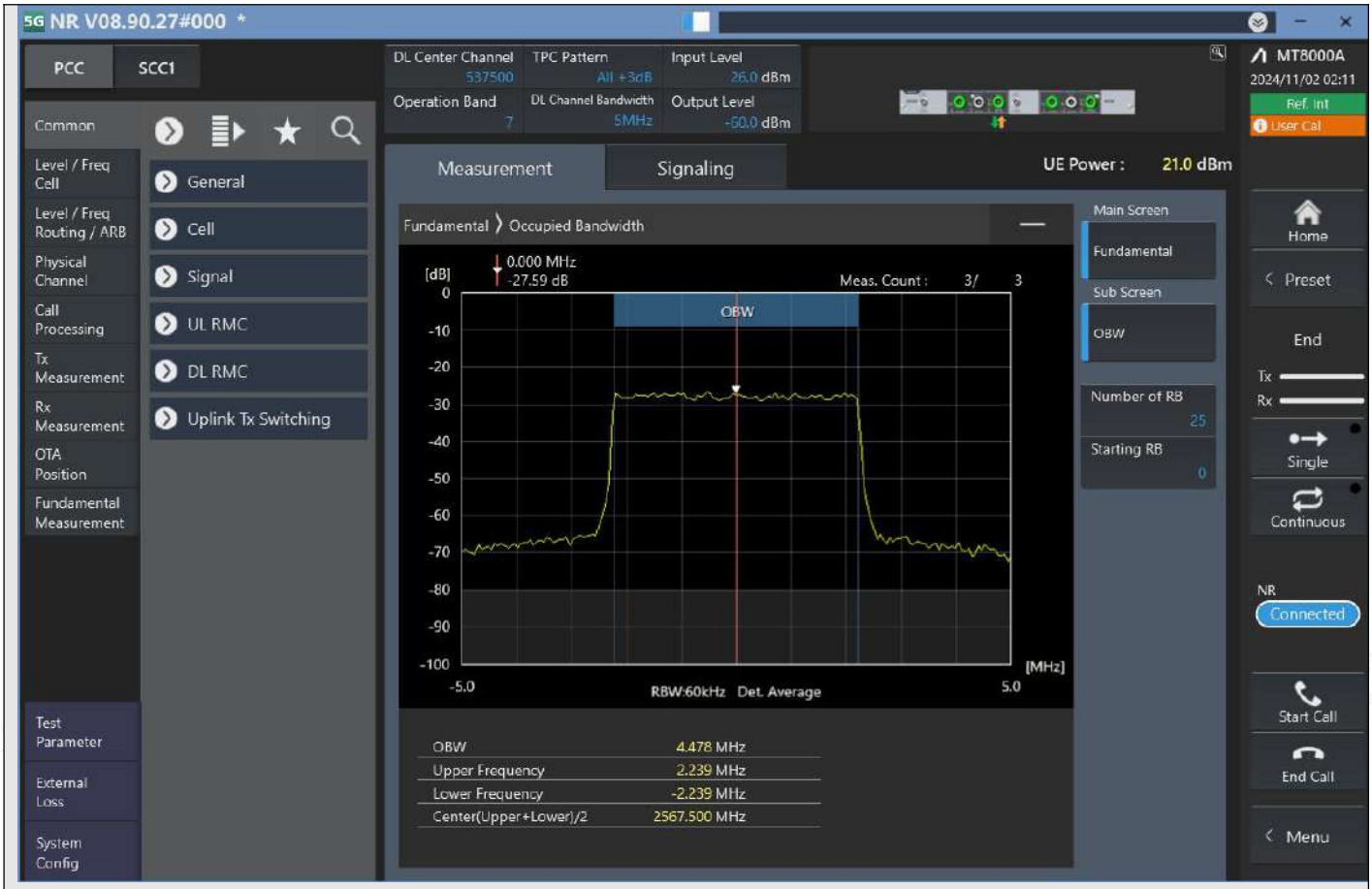

n7_5MHz_15kHz_537500_DFT-s-OFDM 16QAM^Outer_Full

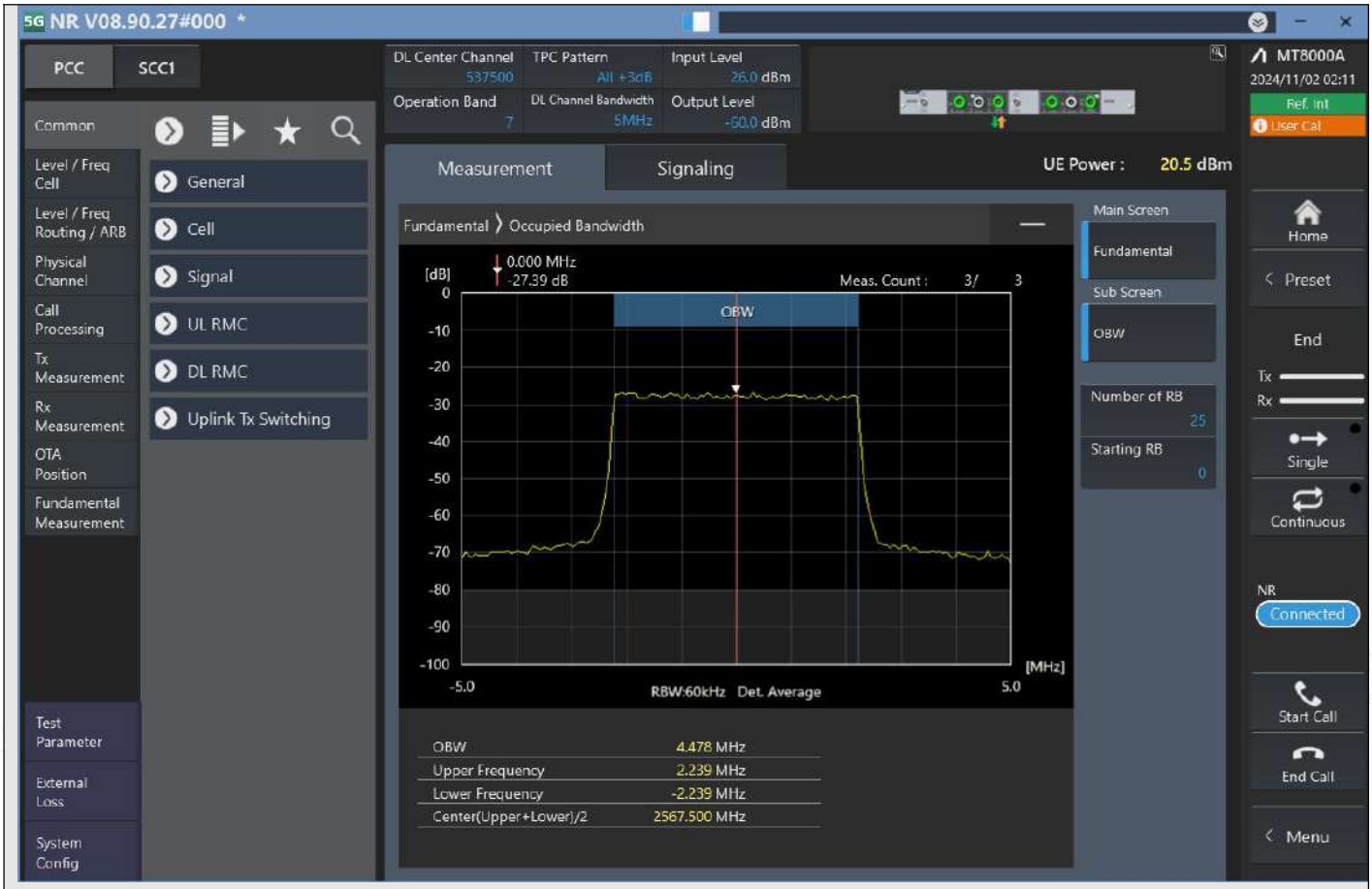

n7_5MHz_15kHz_537500_DFT-s-OFDM 64QAM^Outer_Full

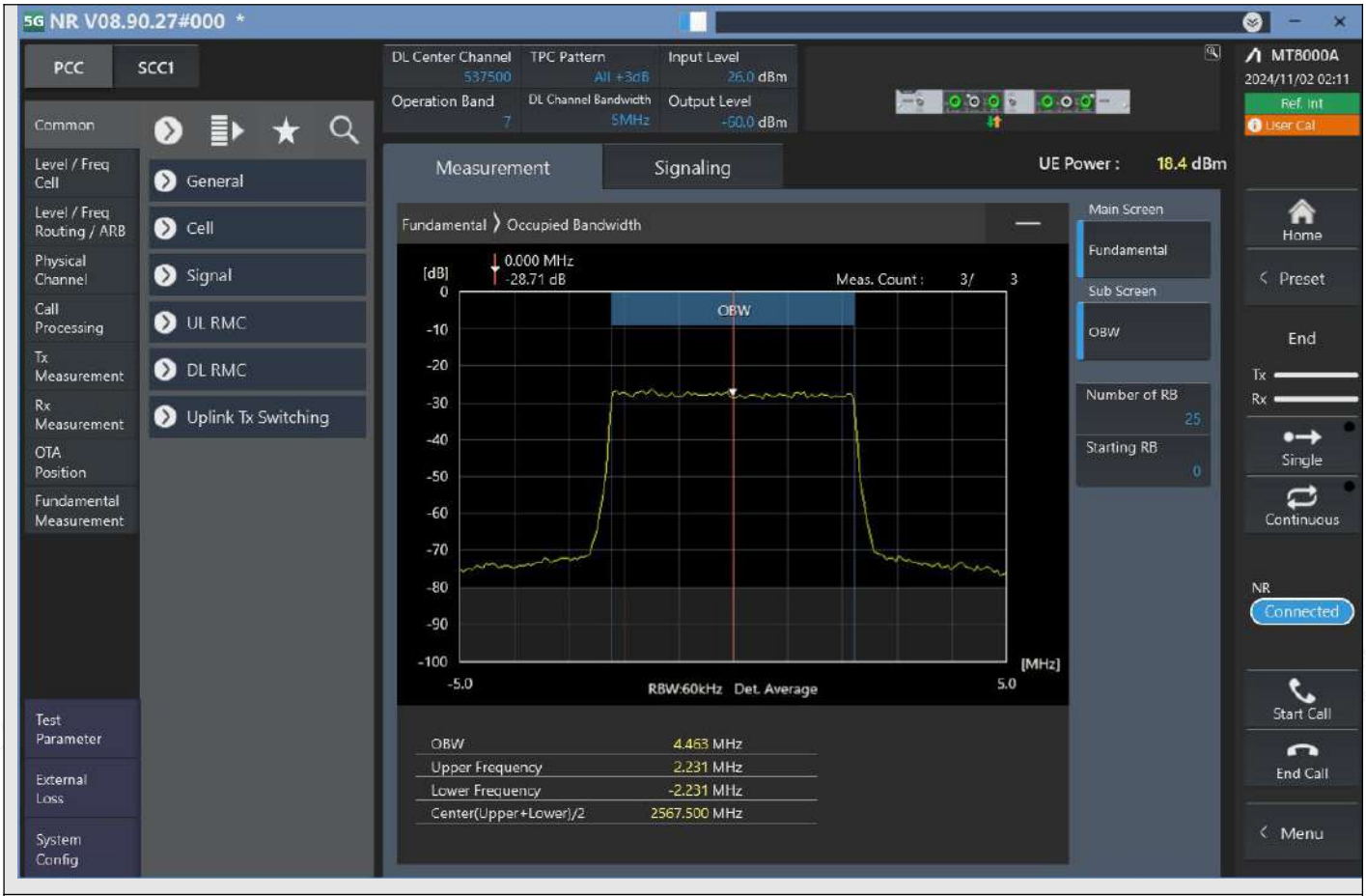

n7_5MHz_15kHz_537500_DFT-s-OFDM 256QAM^Outer_Full

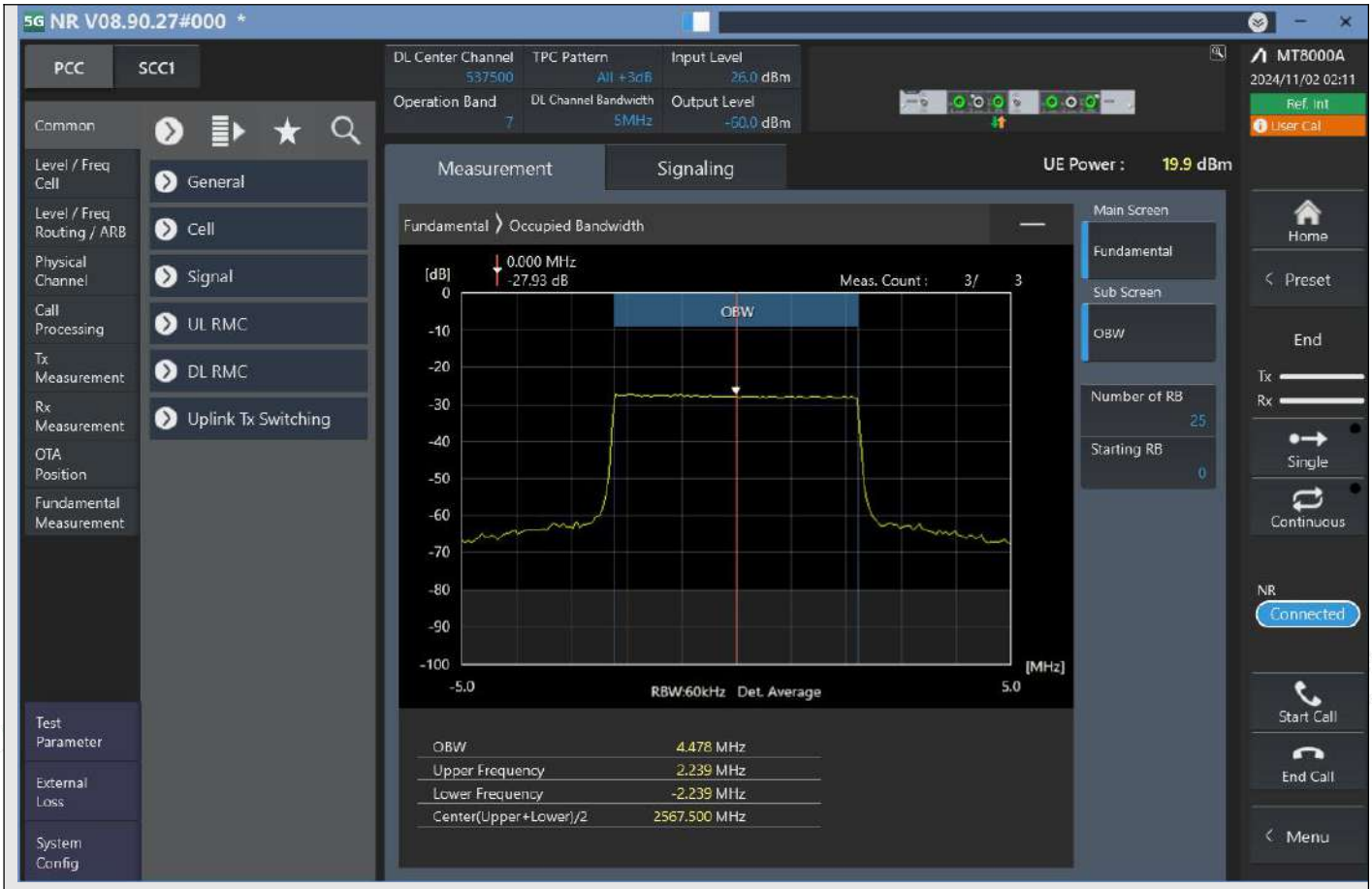

n7_5MHz_15kHz_537500_CP-OFDM QPSK^Outer_Full

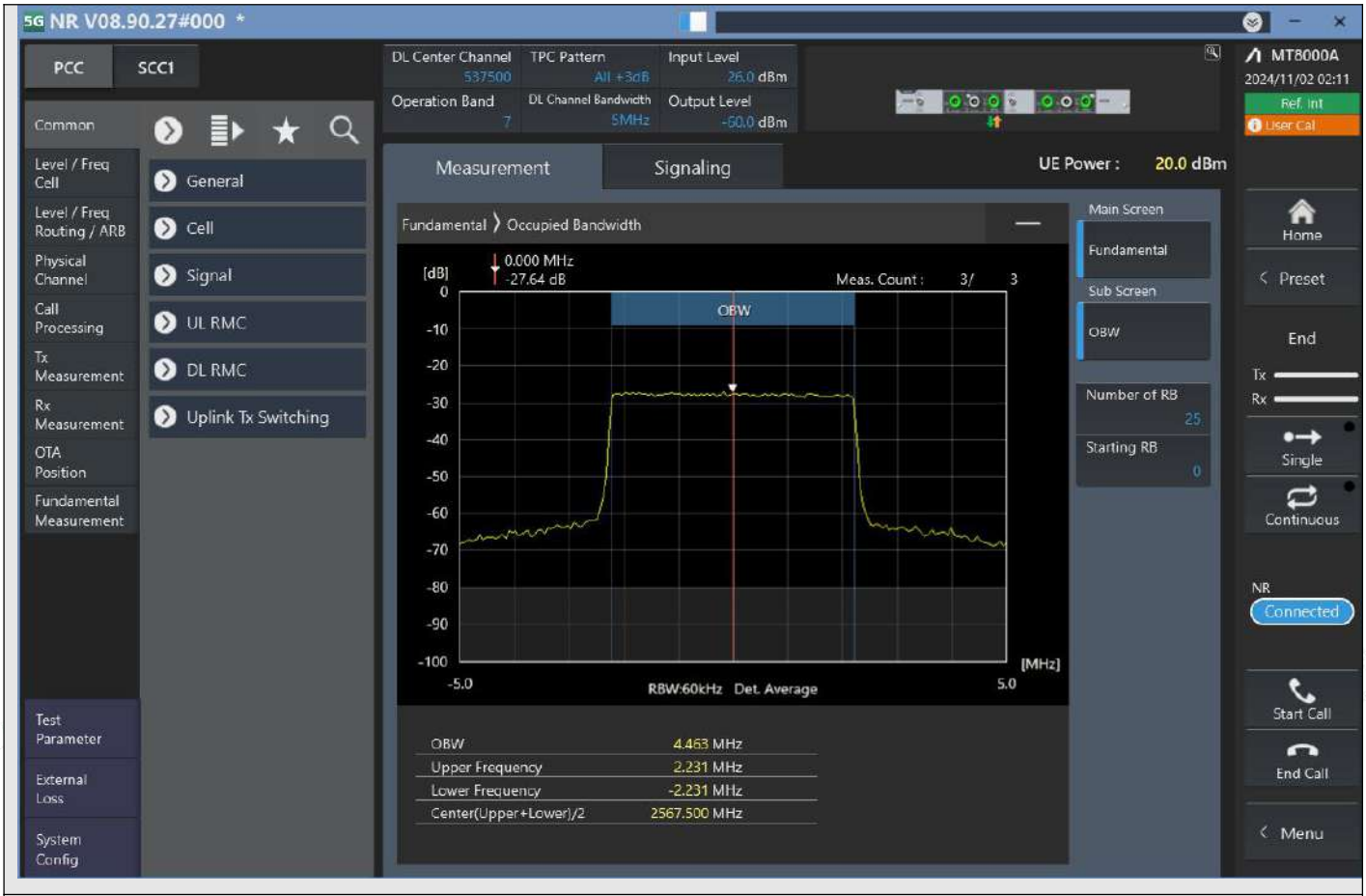

n7_5MHz_15kHz_537500_CP-OFDM 16QAM^Outer_Full

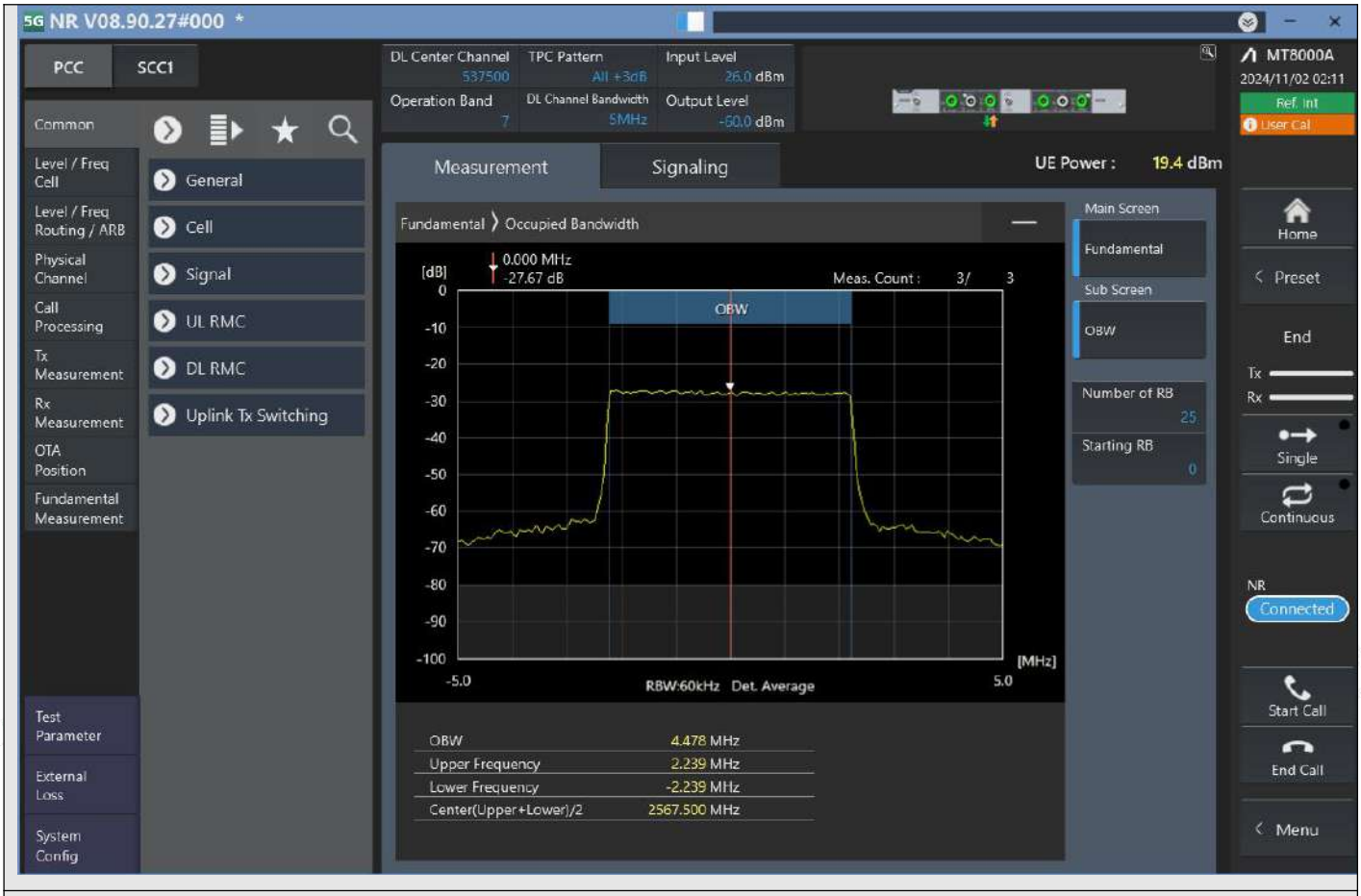

n7_5MHz_15kHz_537500_CP-OFDM 64QAM^Outer_Full

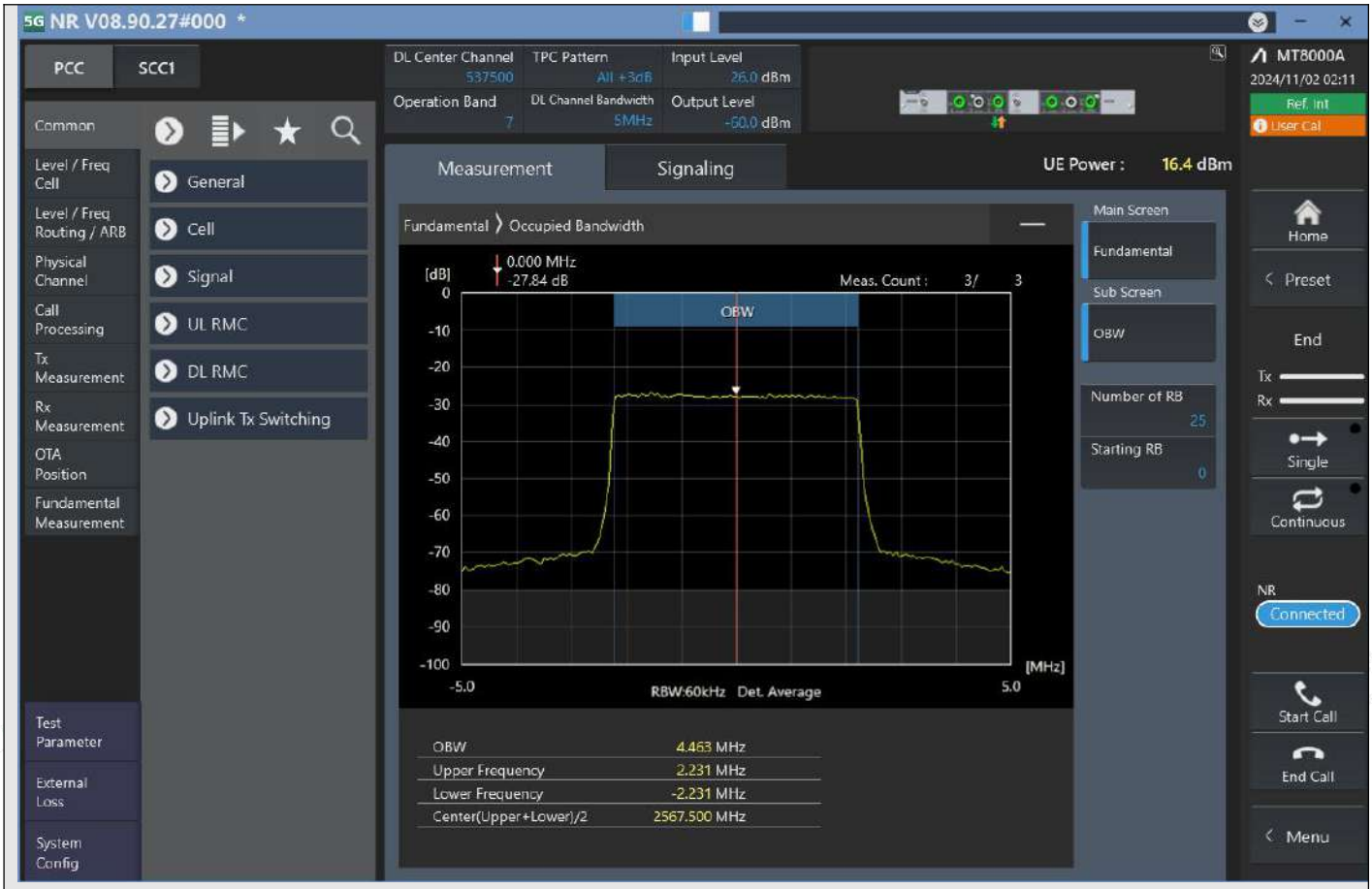

n7_5MHz_15kHz_537500_CP-OFDM 256QAM^Outer_Full

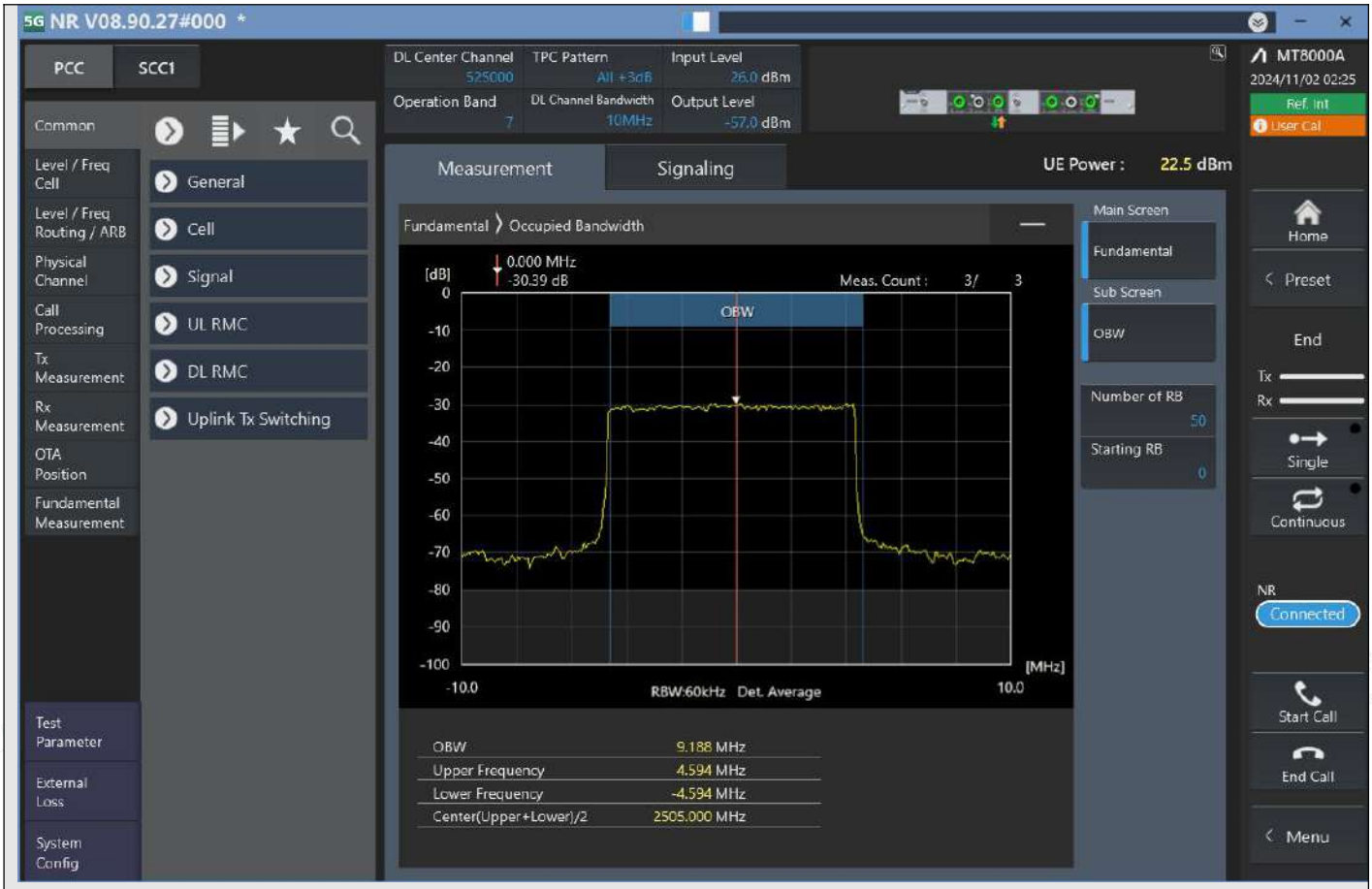

n7_10MHz_15kHz_525000_DFT-s-OFDM PI/2 BPSK^Outer_Full

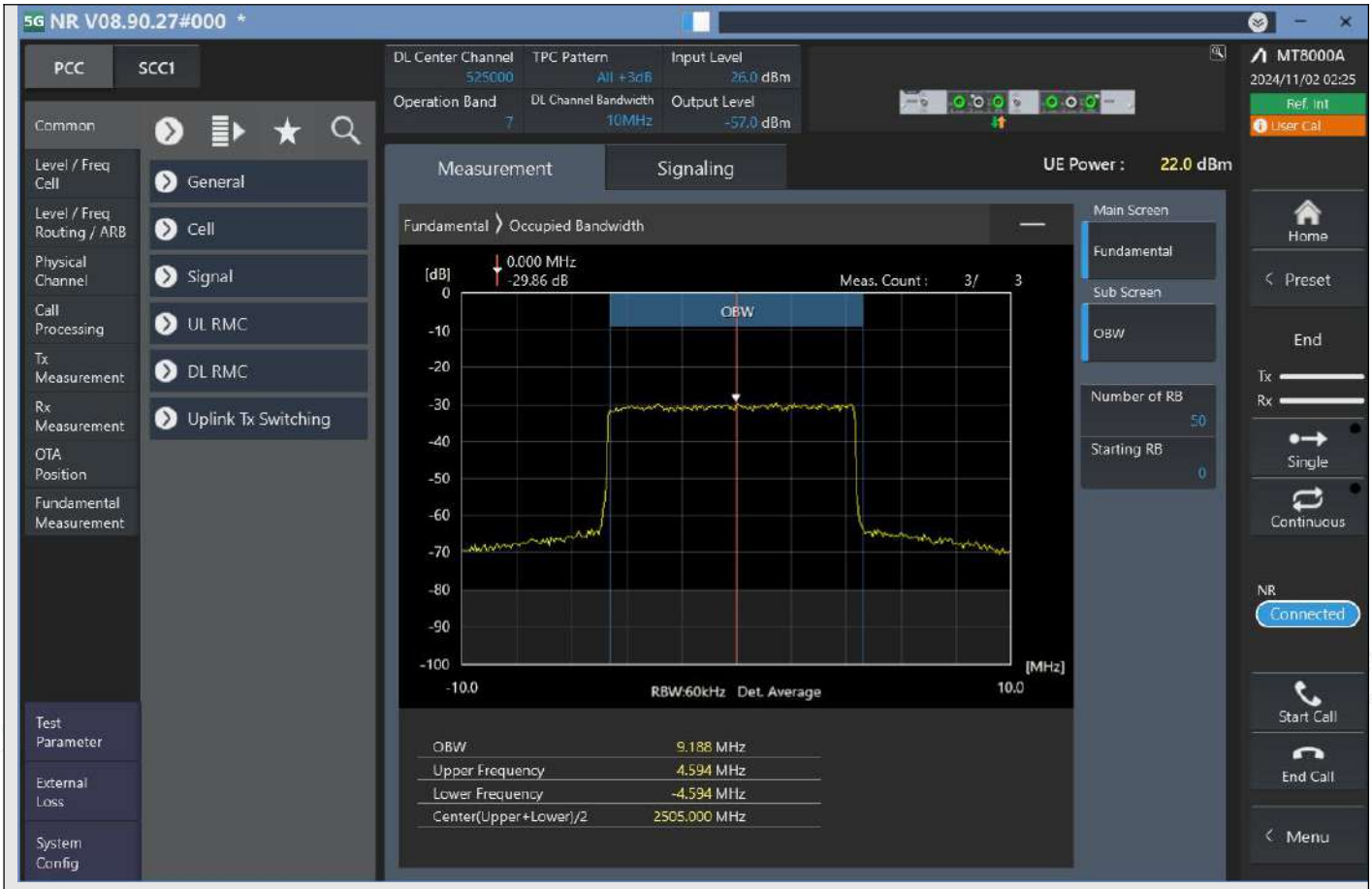

n7_10MHz_15kHz_525000_DFT-s-OFDM QPSK^Outer_Full

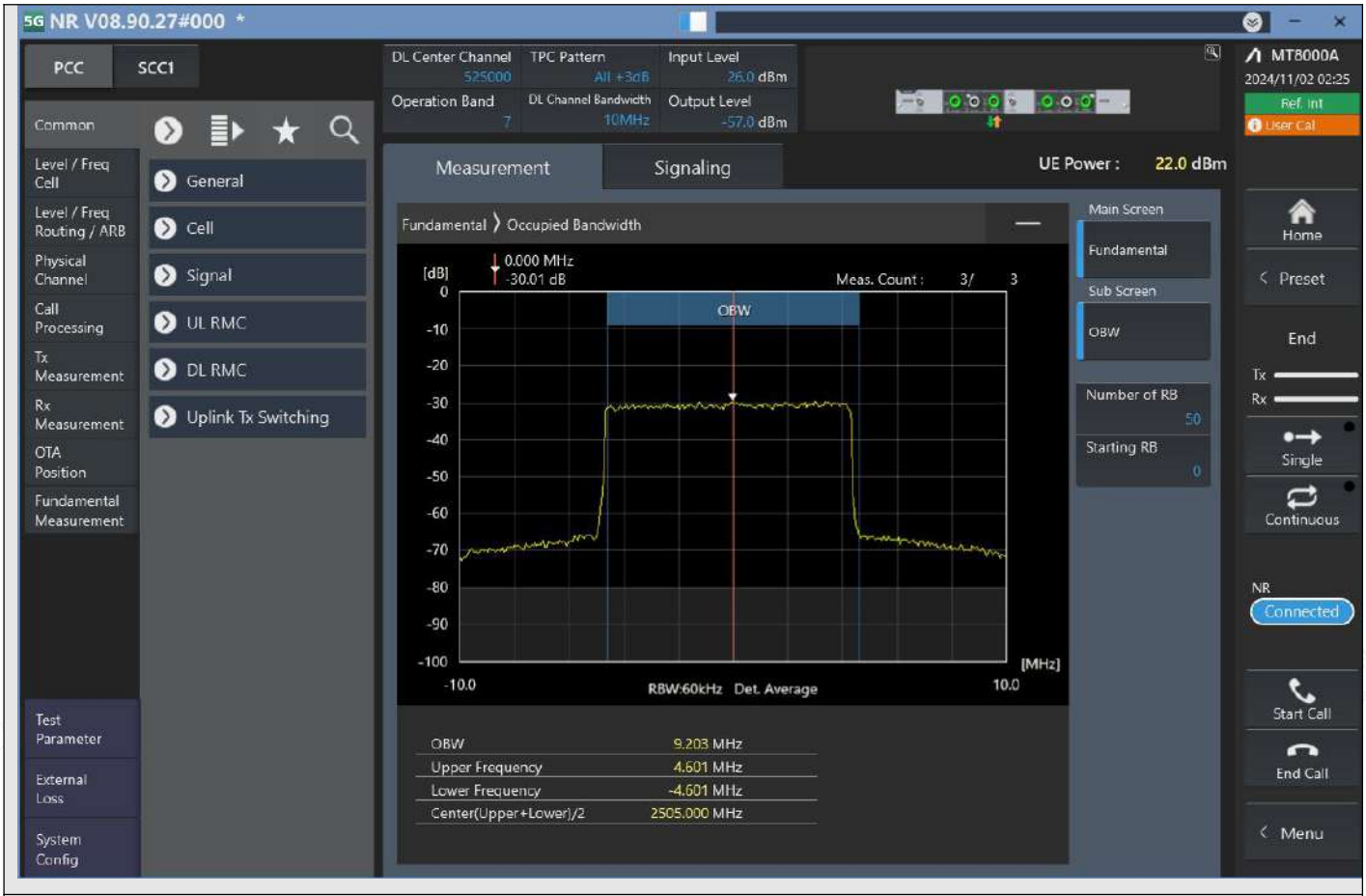

n7_10MHz_15kHz_525000_DFT-s-OFDM 16QAM^Outer_Full

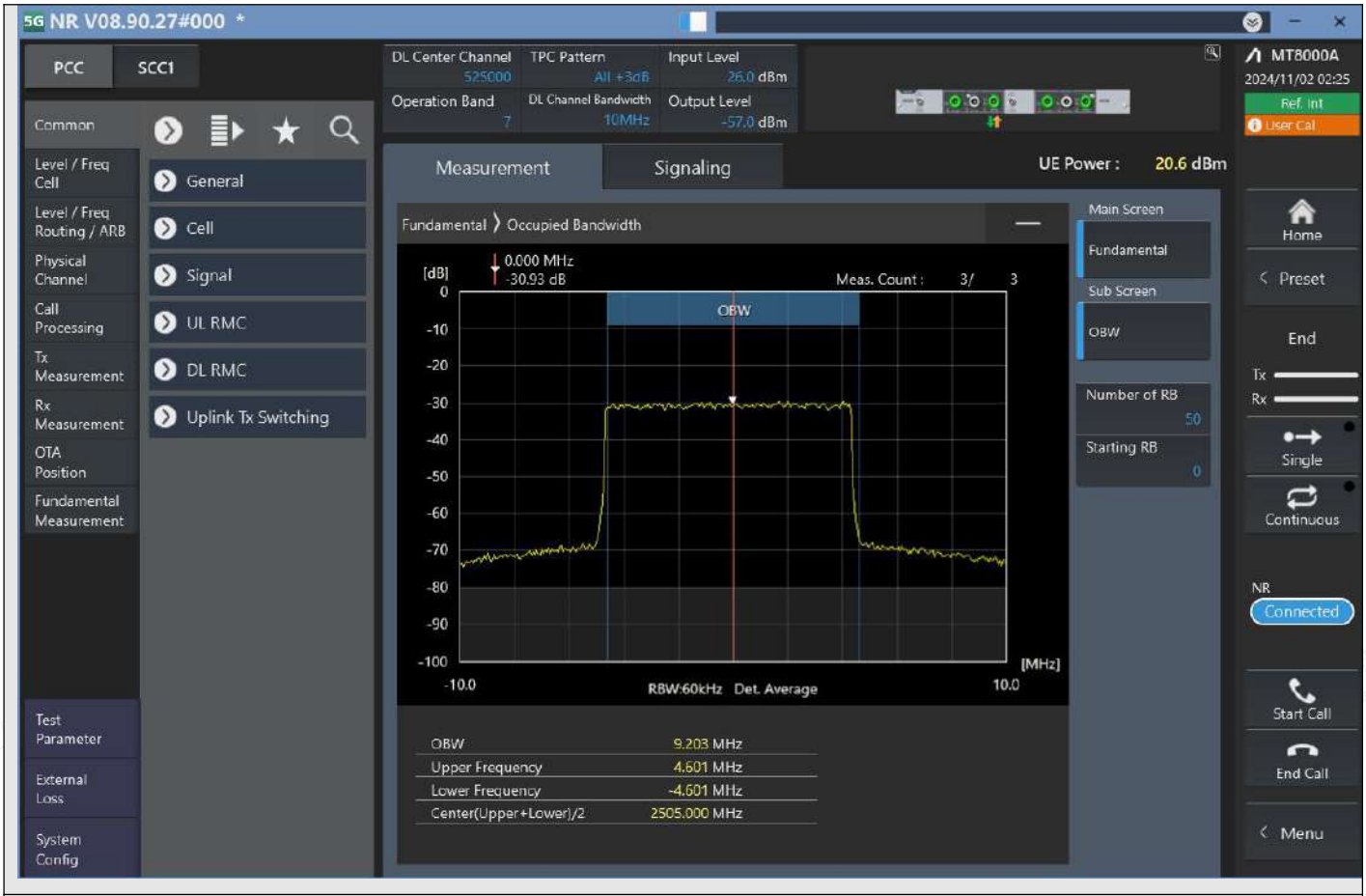

n7_10MHz_15kHz_525000_DFT-s-OFDM 64QAM^Outer_Full

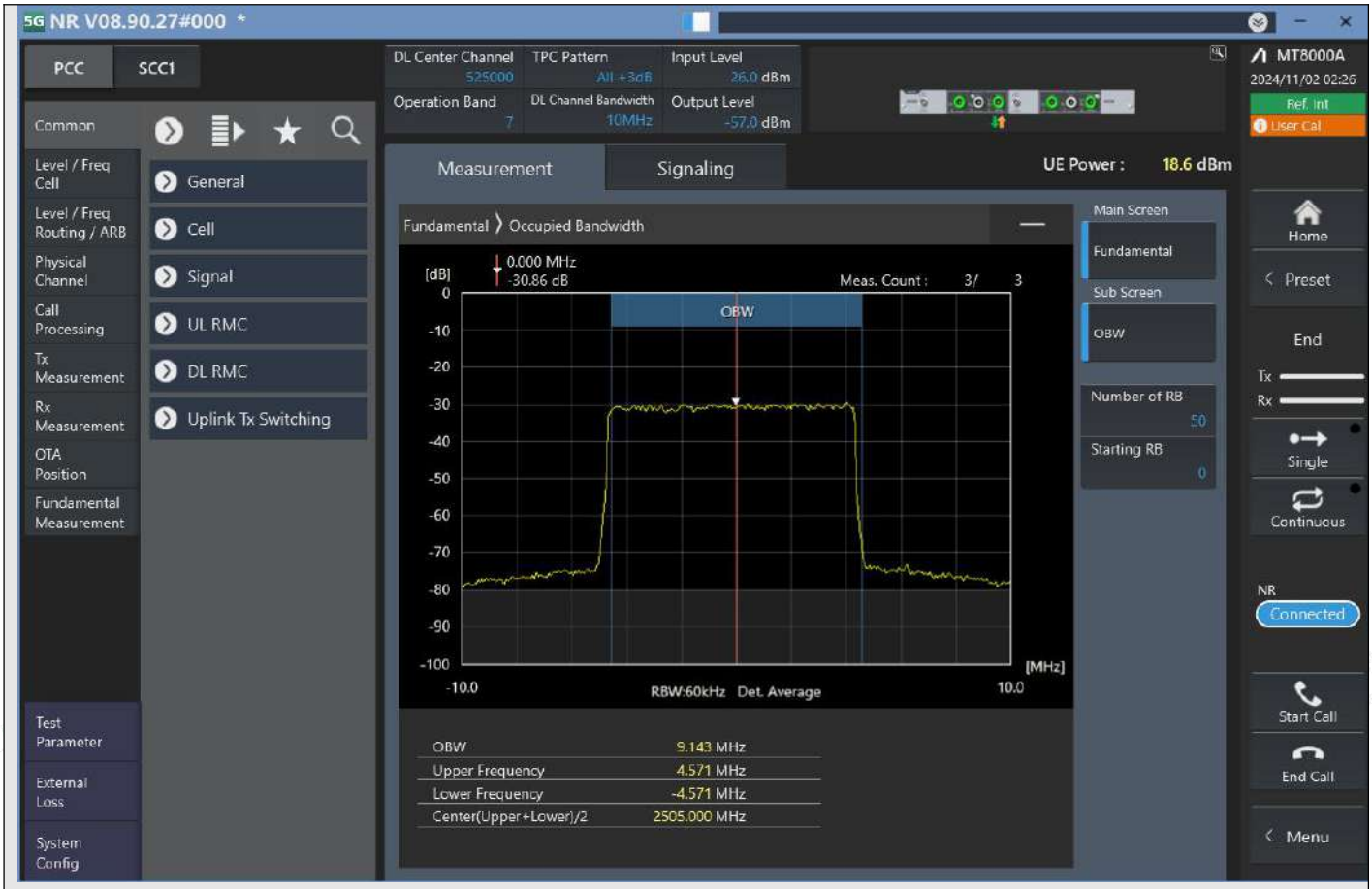

n7_10MHz_15kHz_525000_DFT-s-OFDM 256QAM^Outer_Full

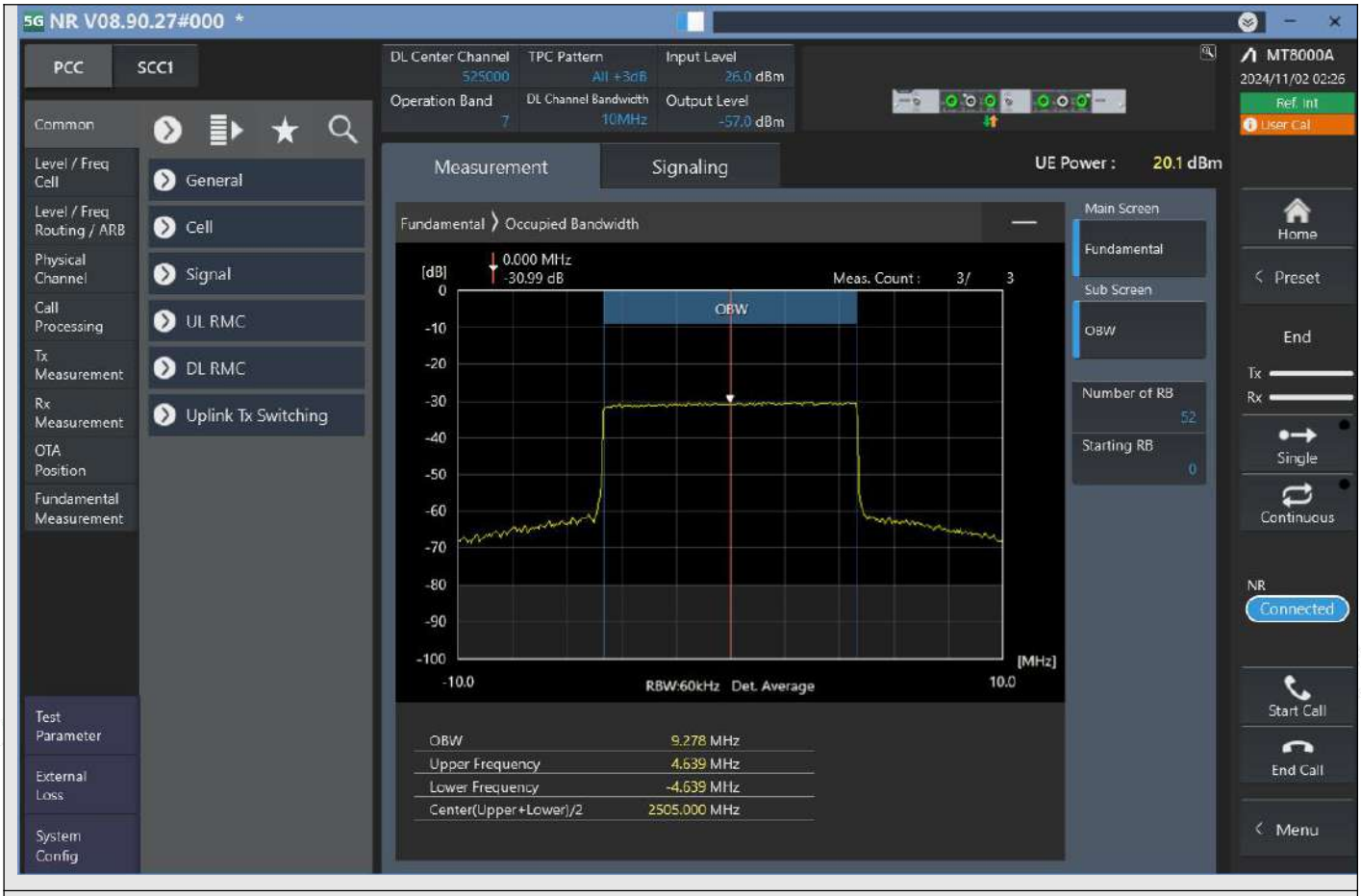

n7_10MHz_15kHz_525000_CP-OFDM QPSK^Outer_Full

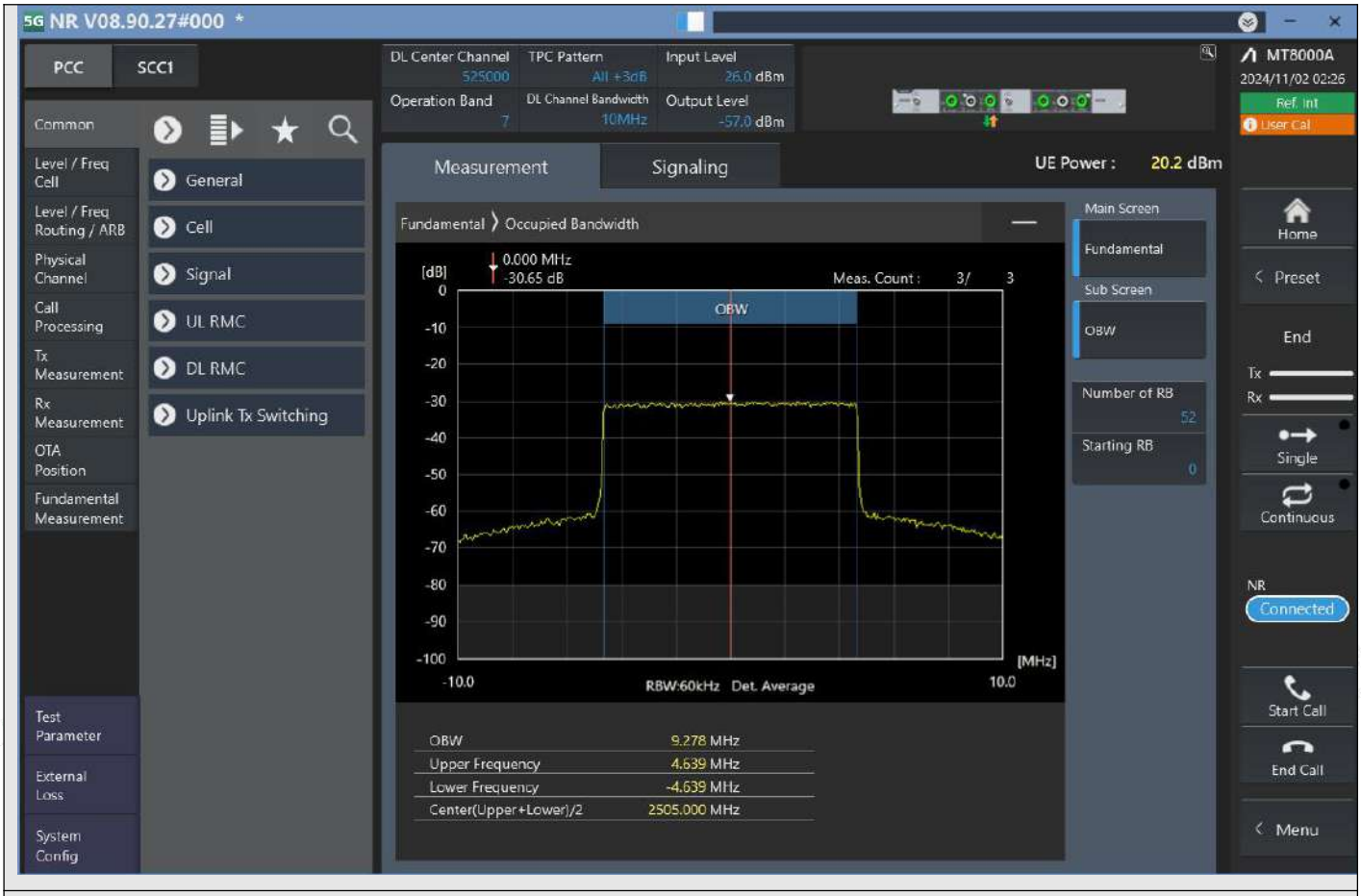

n7_10MHz_15kHz_525000_CP-OFDM 16QAM^Outer_Full

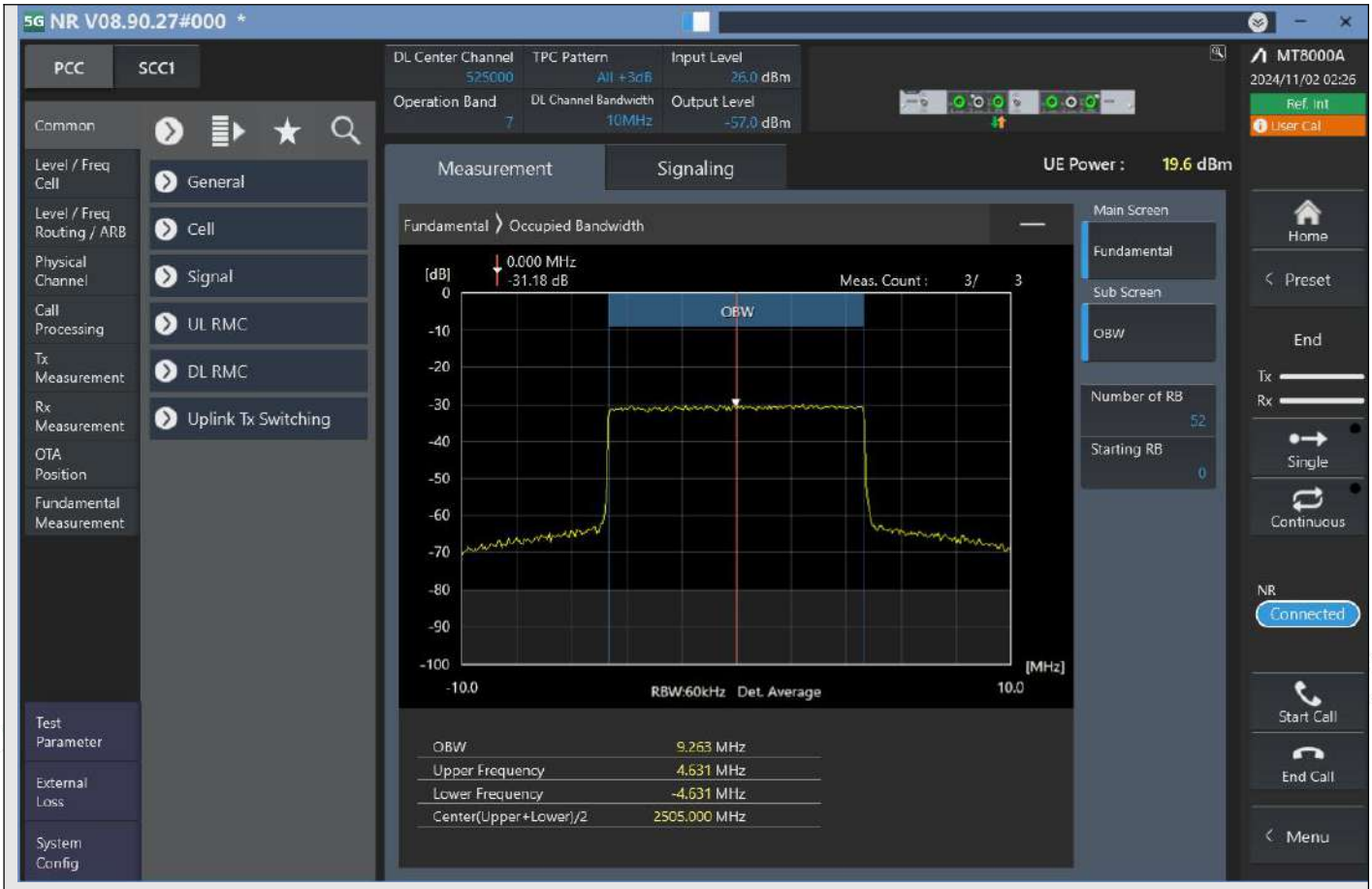

n7_10MHz_15kHz_525000_CP-OFDM 64QAM^Outer_Full

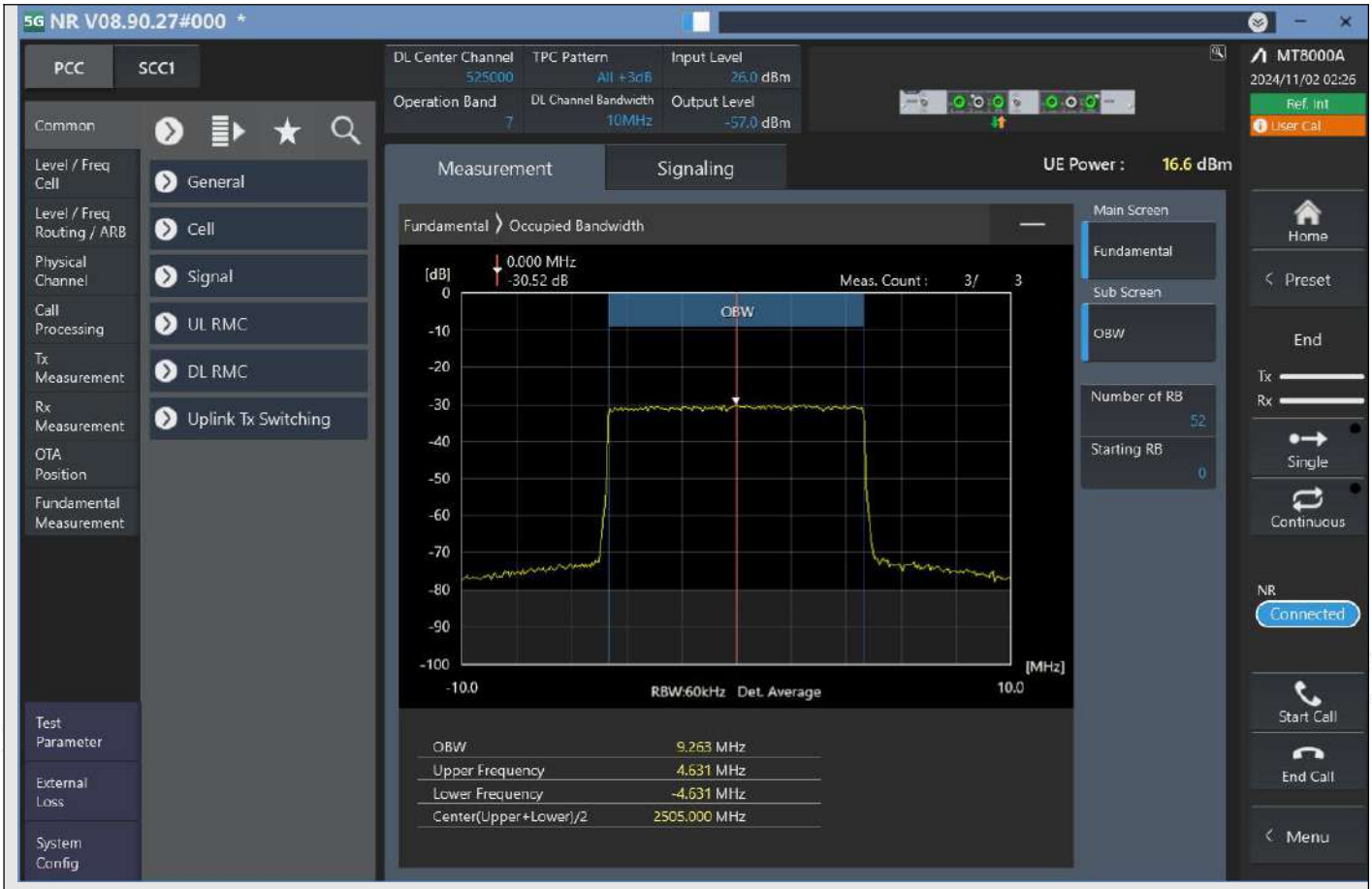

n7_10MHz_15kHz_525000_CP-OFDM 256QAM^Outer_Full

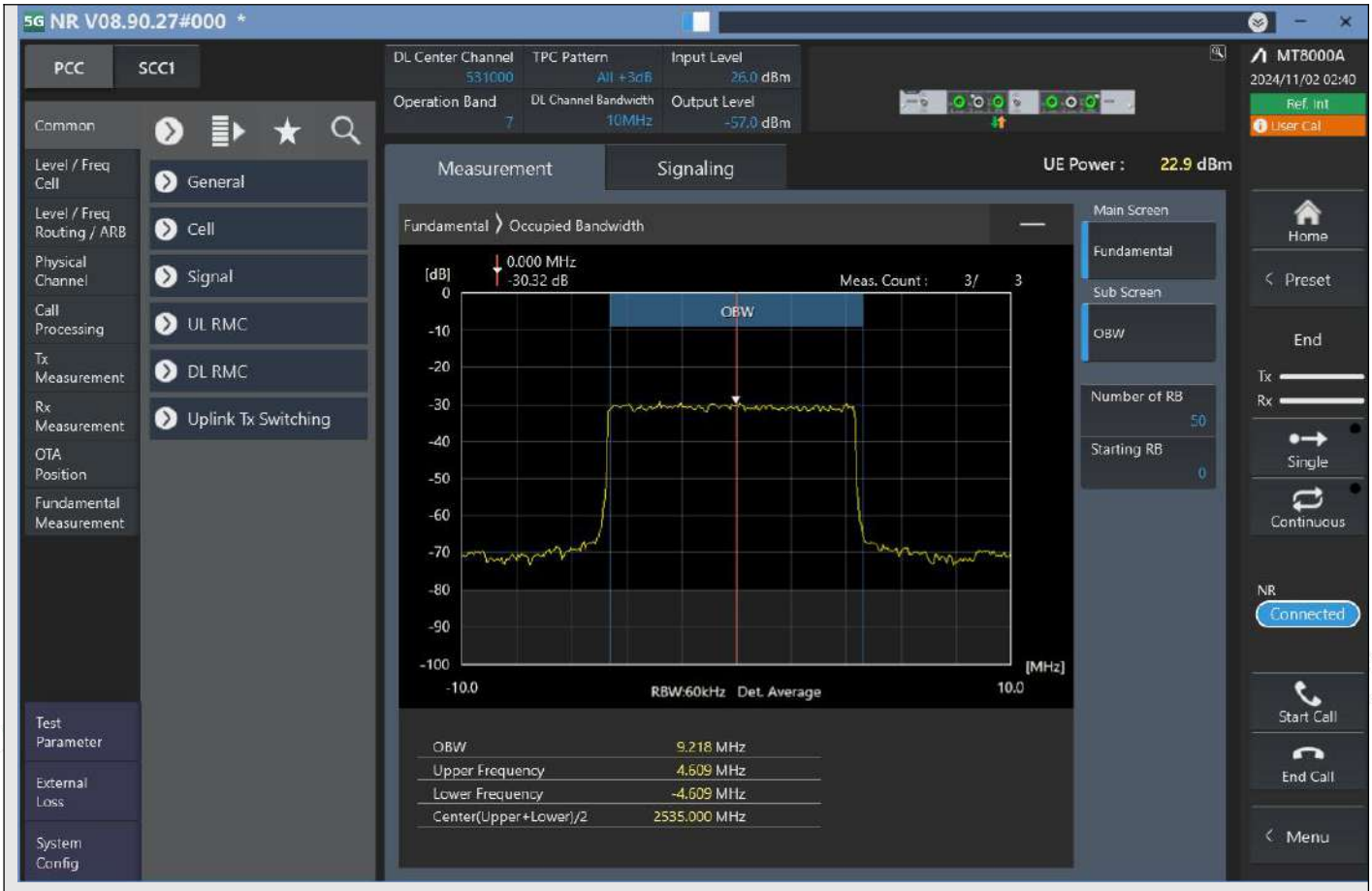

n7_10MHz_15kHz_531000_DFT-s-OFDM PI/2 BPSK^Outer_Full

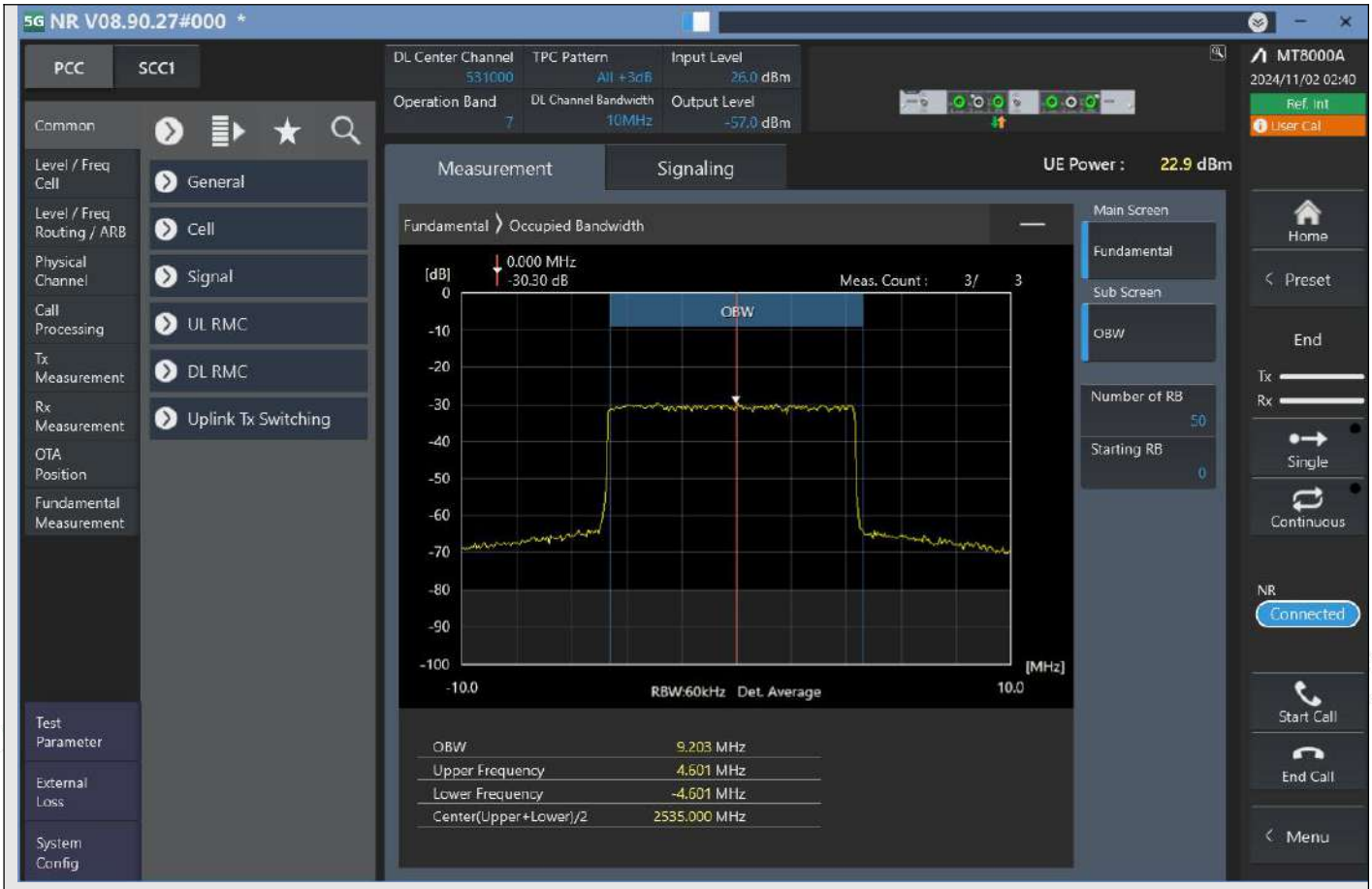

n7_10MHz_15kHz_531000_DFT-s-OFDM QPSK^Outer_Full

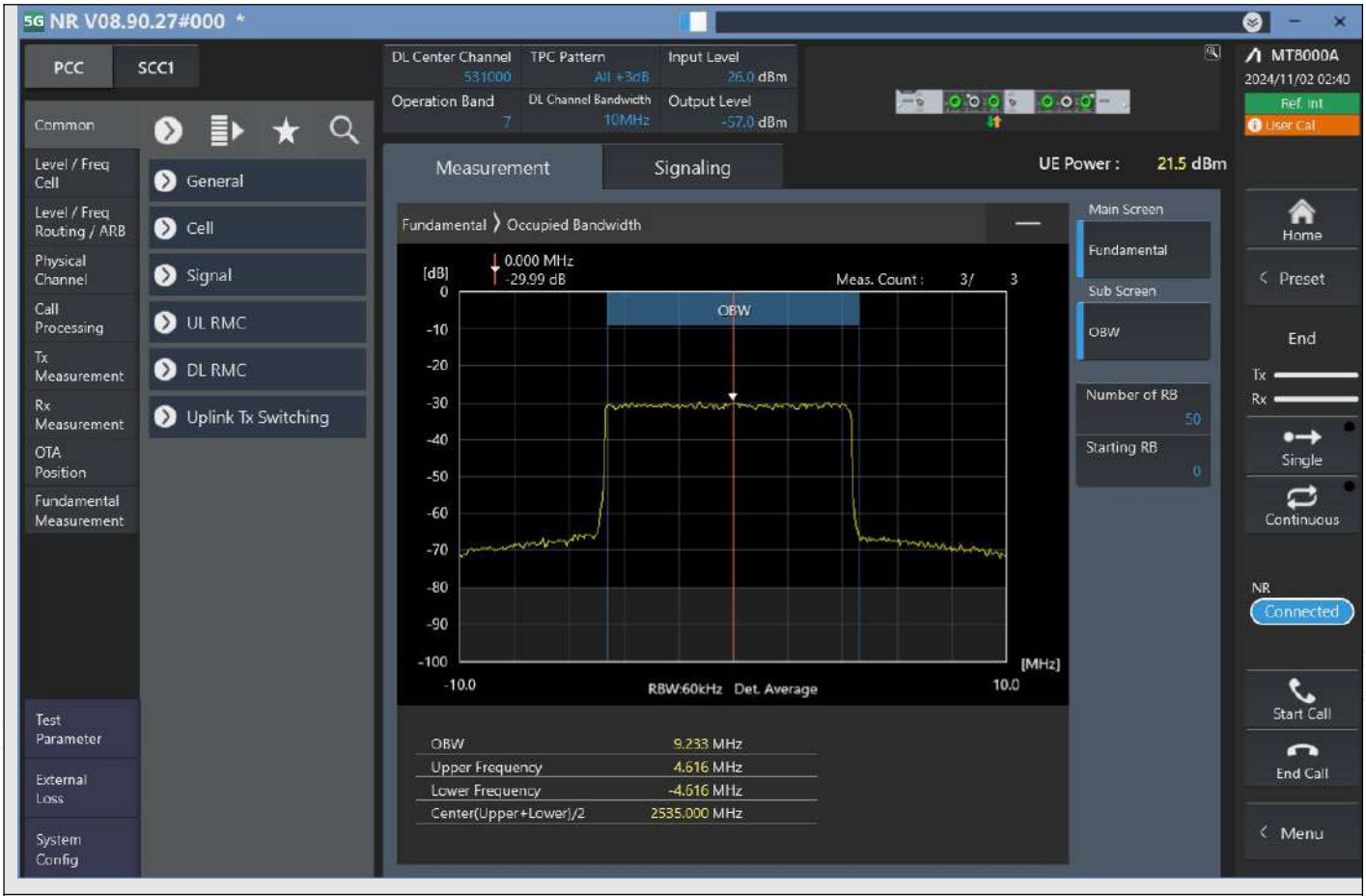

n7_10MHz_15kHz_531000_DFT-s-OFDM 16QAM^Outer_Full

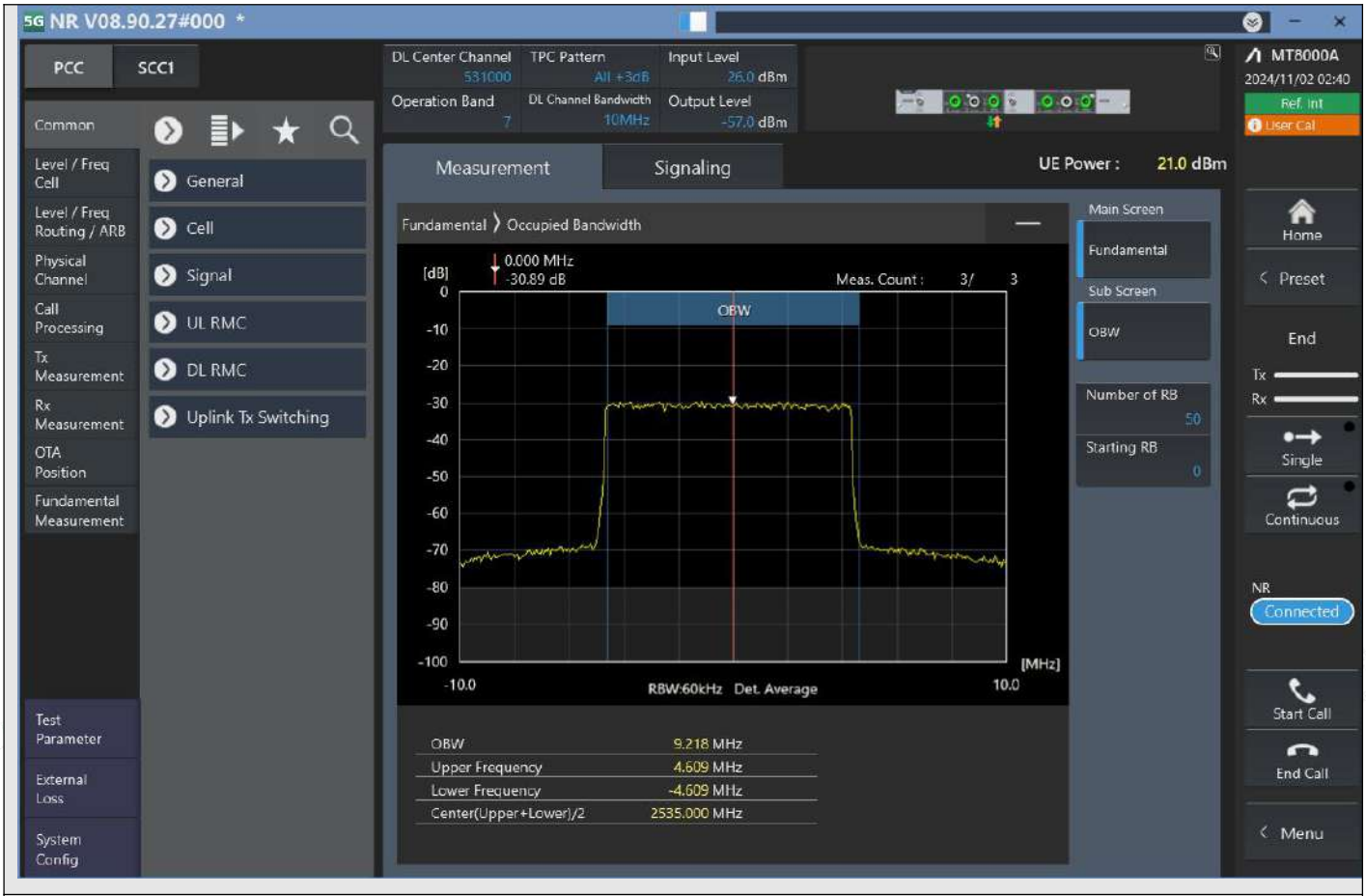

n7_10MHz_15kHz_531000_DFT-s-OFDM 64QAM^Outer_Full

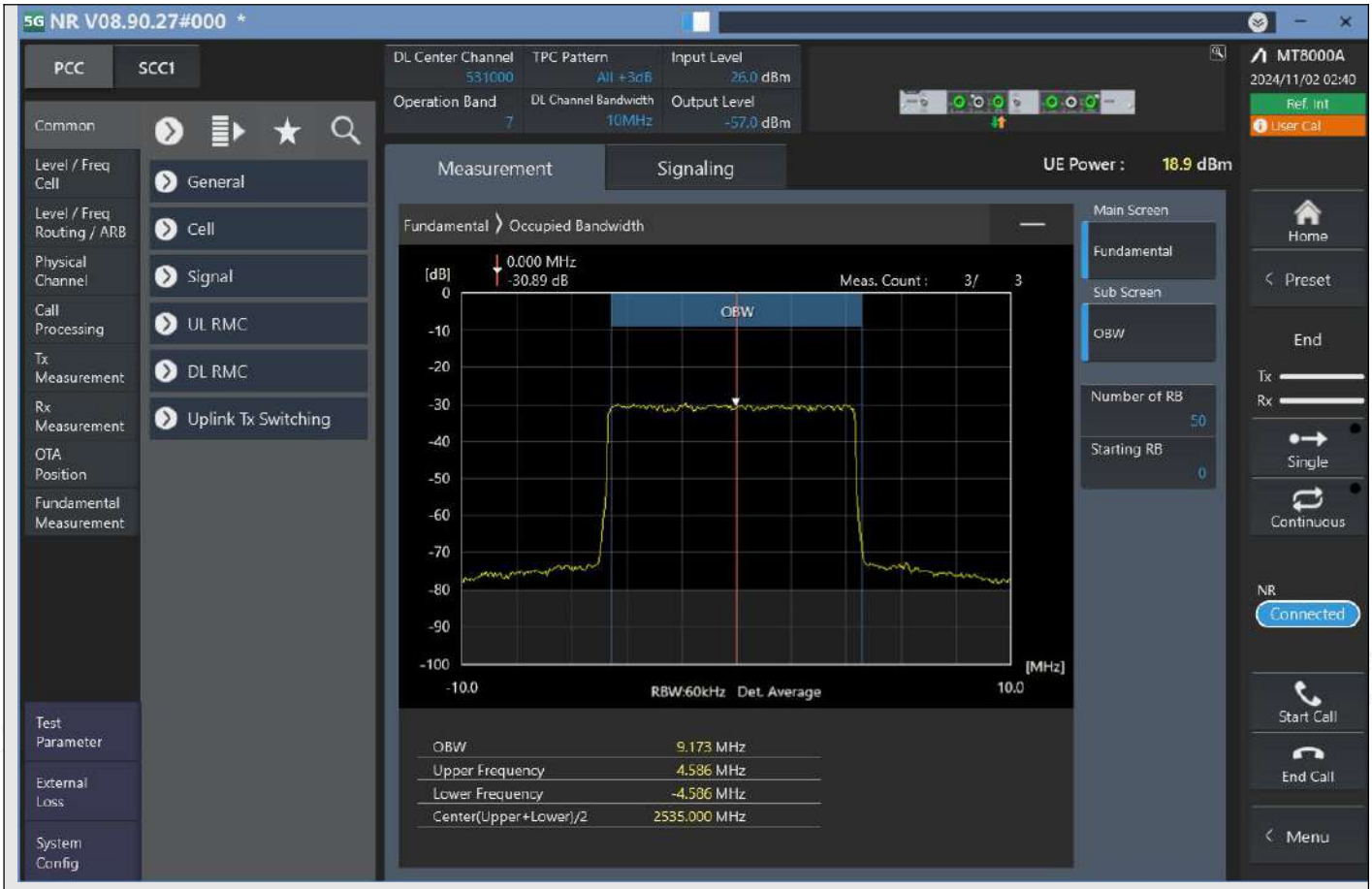

n7_10MHz_15kHz_531000_DFT-s-OFDM 256QAM^Outer_Full

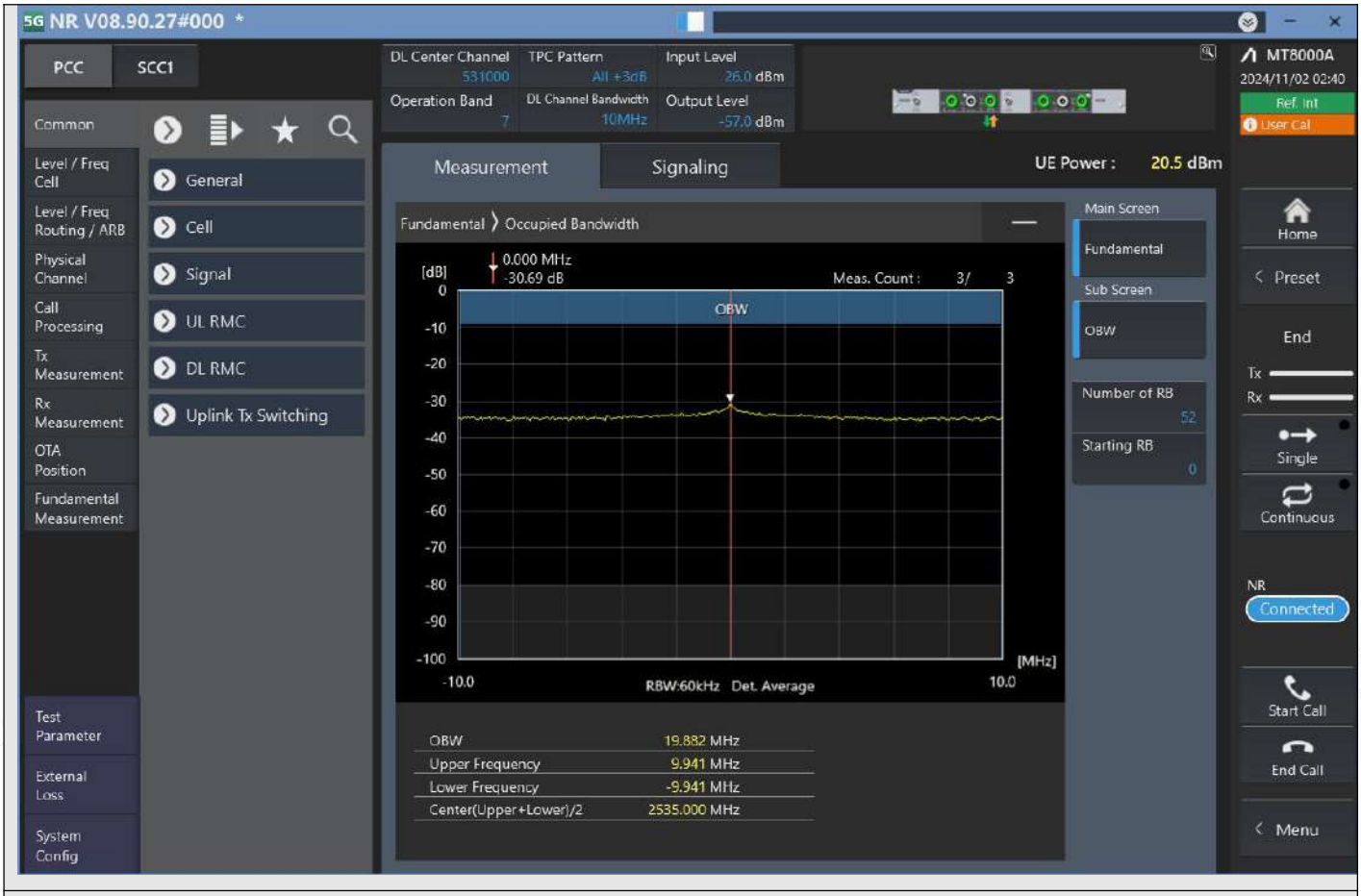

n7_10MHz_15kHz_531000_CP-OFDM QPSK^Outer_Full

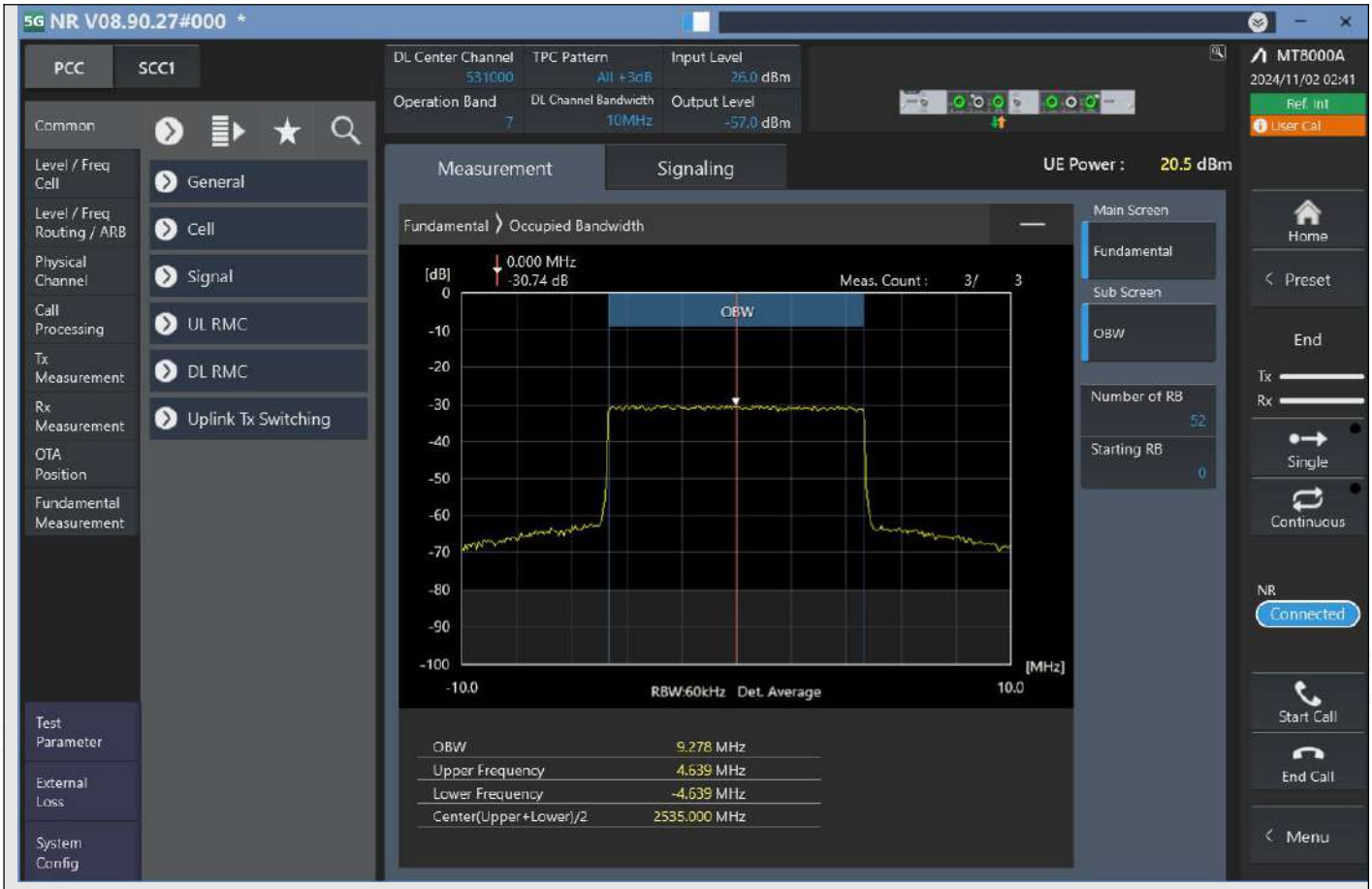

n7_10MHz_15kHz_531000_CP-OFDM 16QAM^Outer_Full

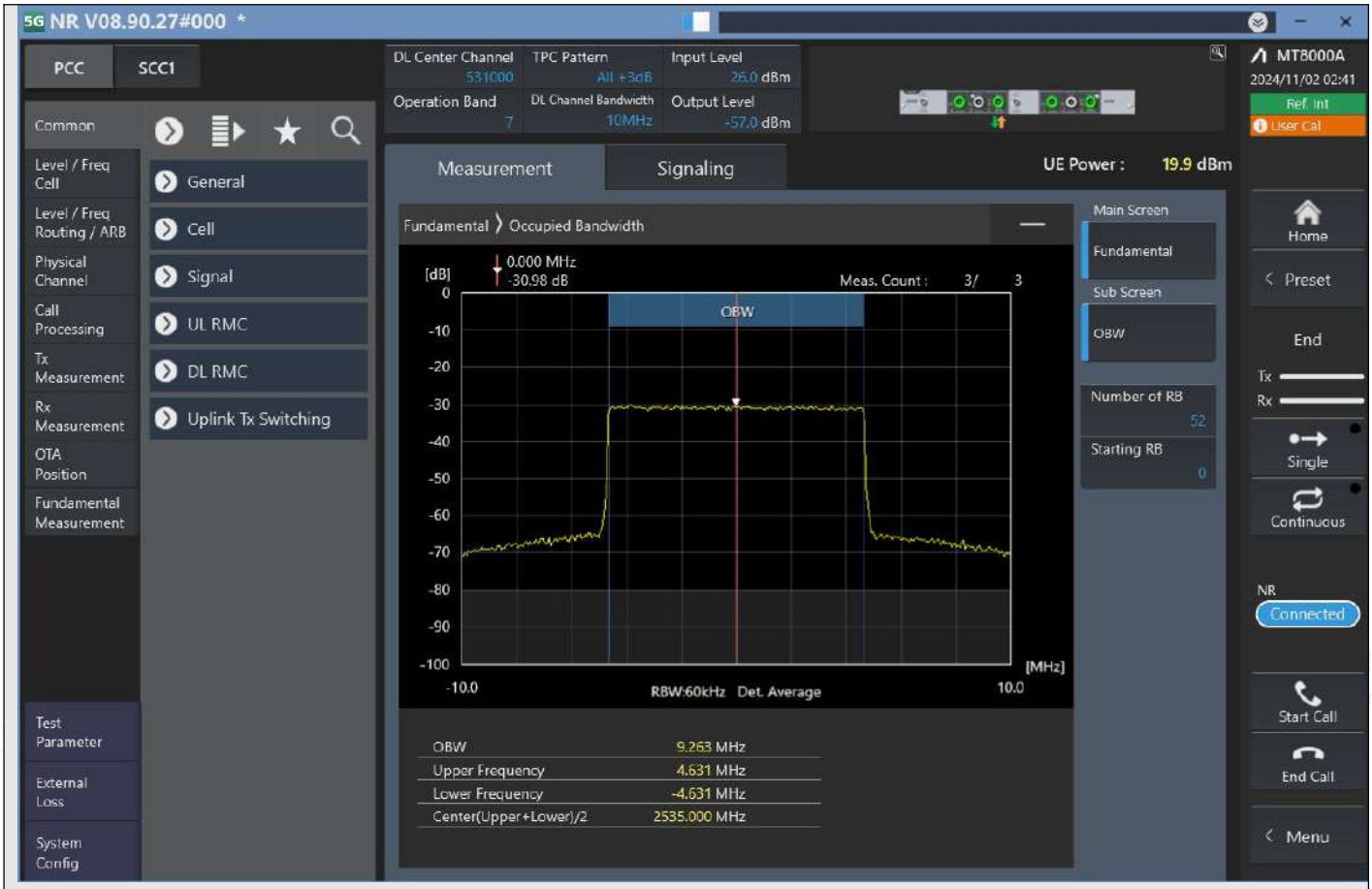

n7_10MHz_15kHz_531000_CP-OFDM 64QAM^Outer_Full