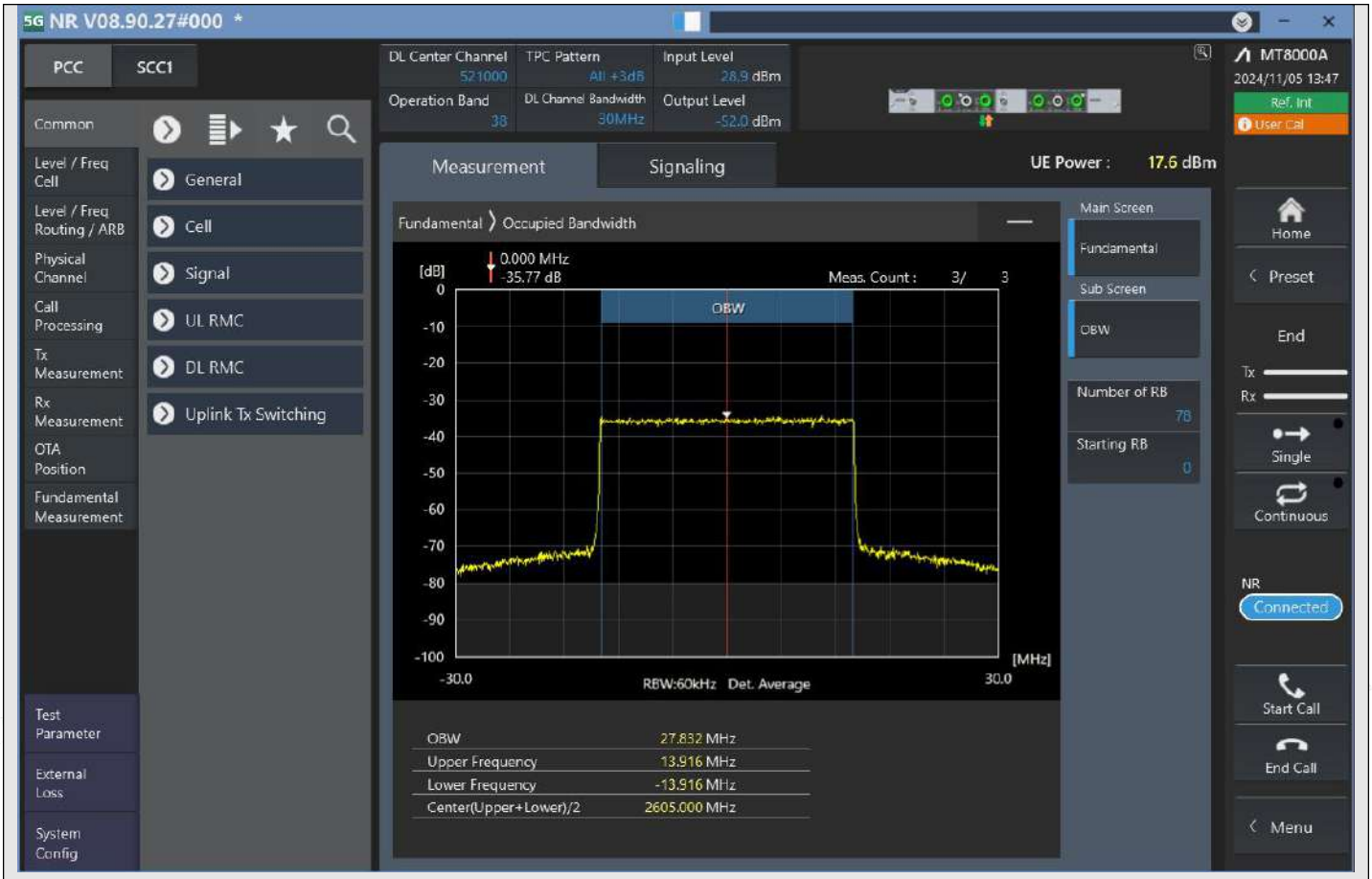

n38_30MHz_30kHz_521000_CP-OFDM 256QAM^Outer_Full

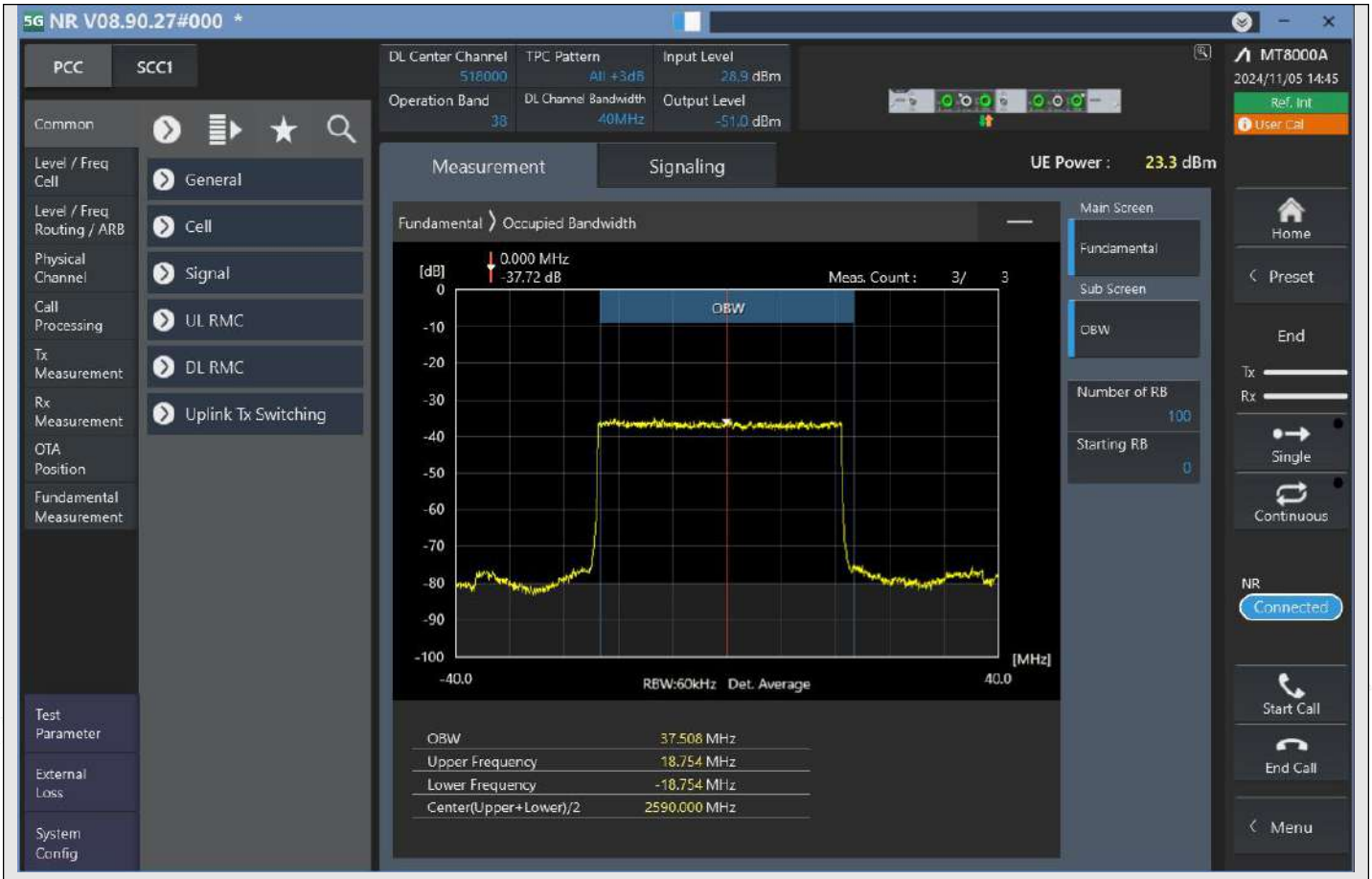

n38_40MHz_30kHz_518000_DFT-s-OFDM PI/2 BPSK^Outer_Full

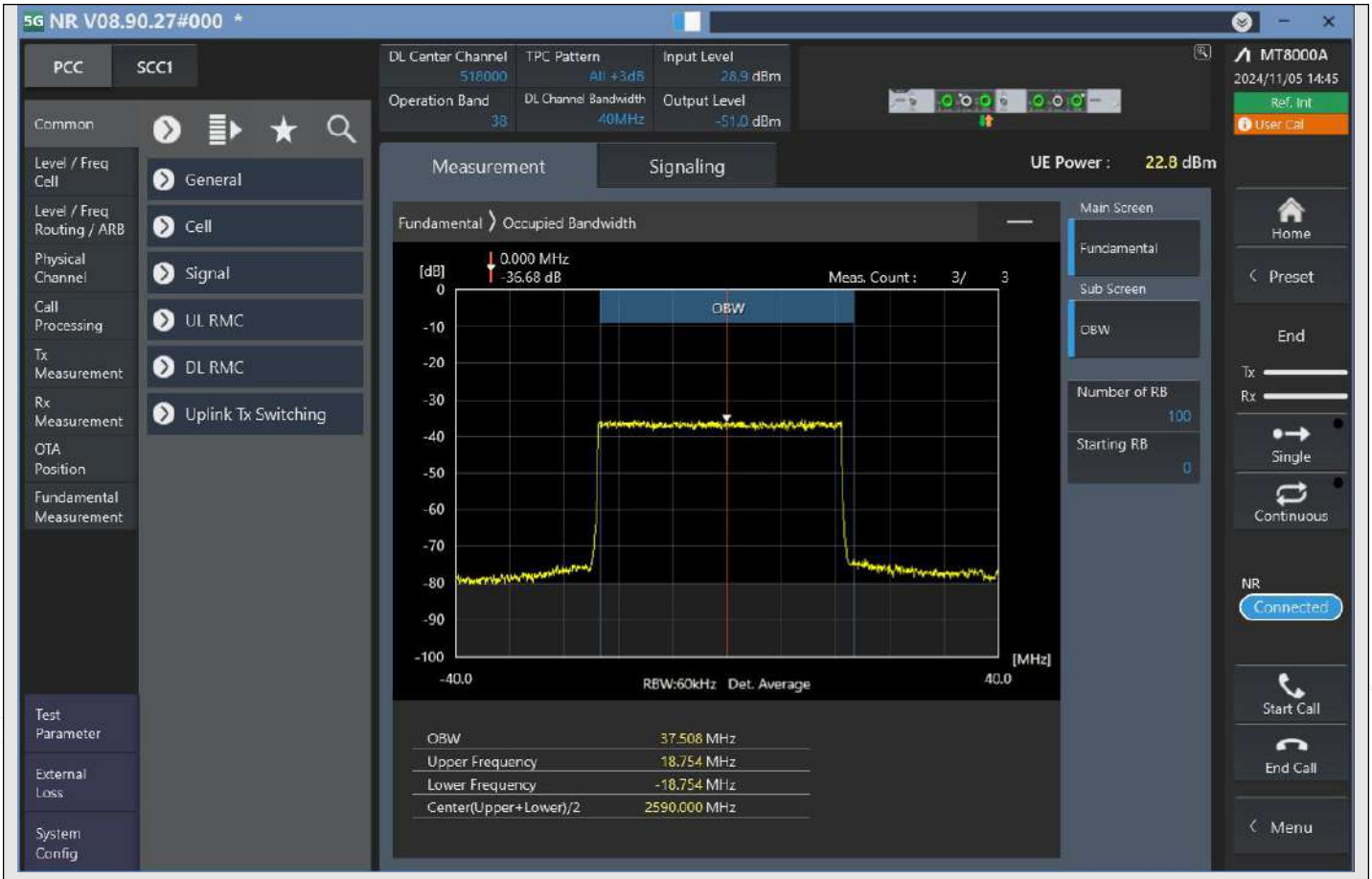

n38_40MHz_30kHz_518000_DFT-s-OFDM QPSK^Outer_Full

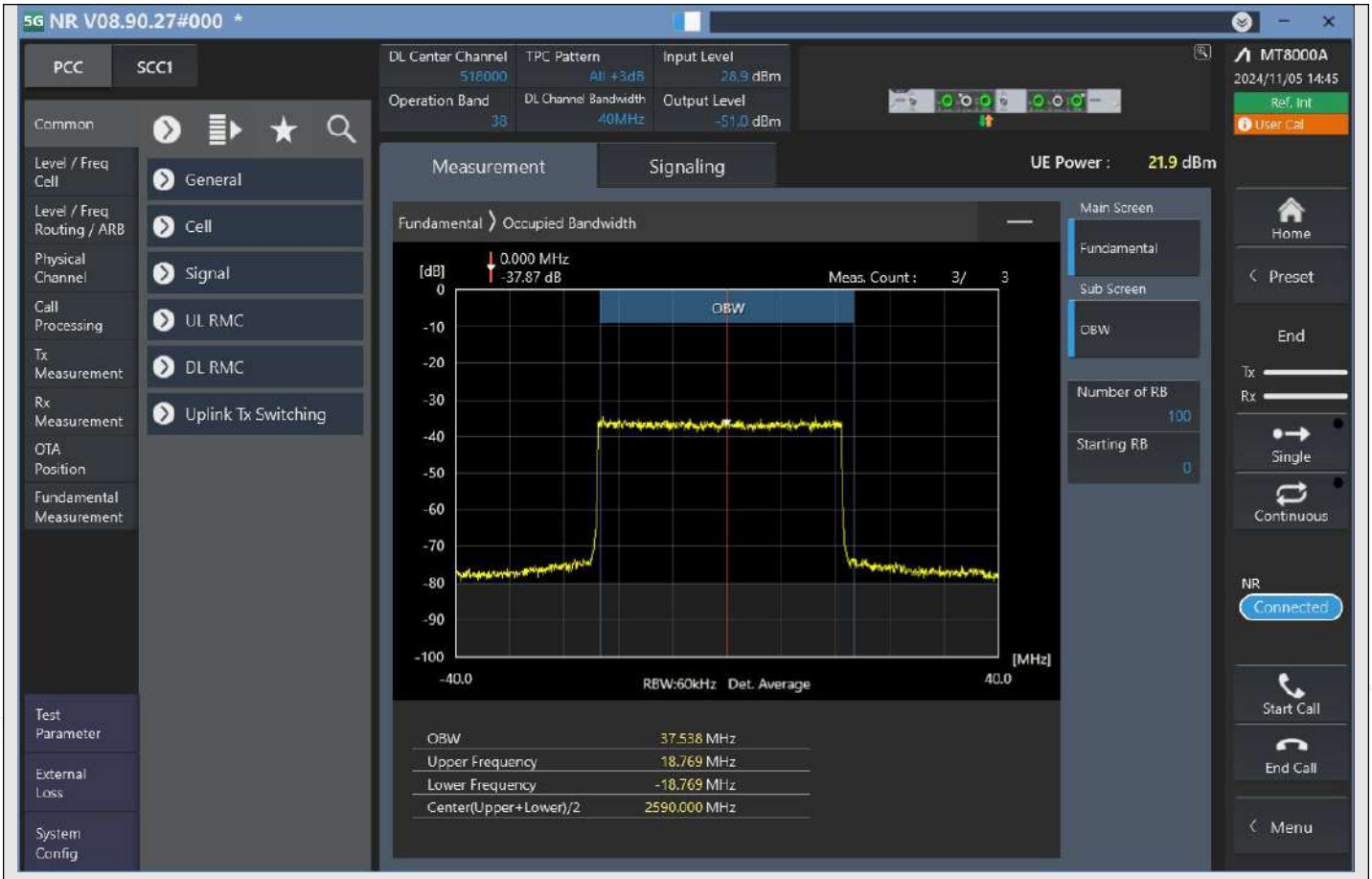

n38_40MHz_30kHz_518000_DFT-s-OFDM 16QAM^Outer_Full

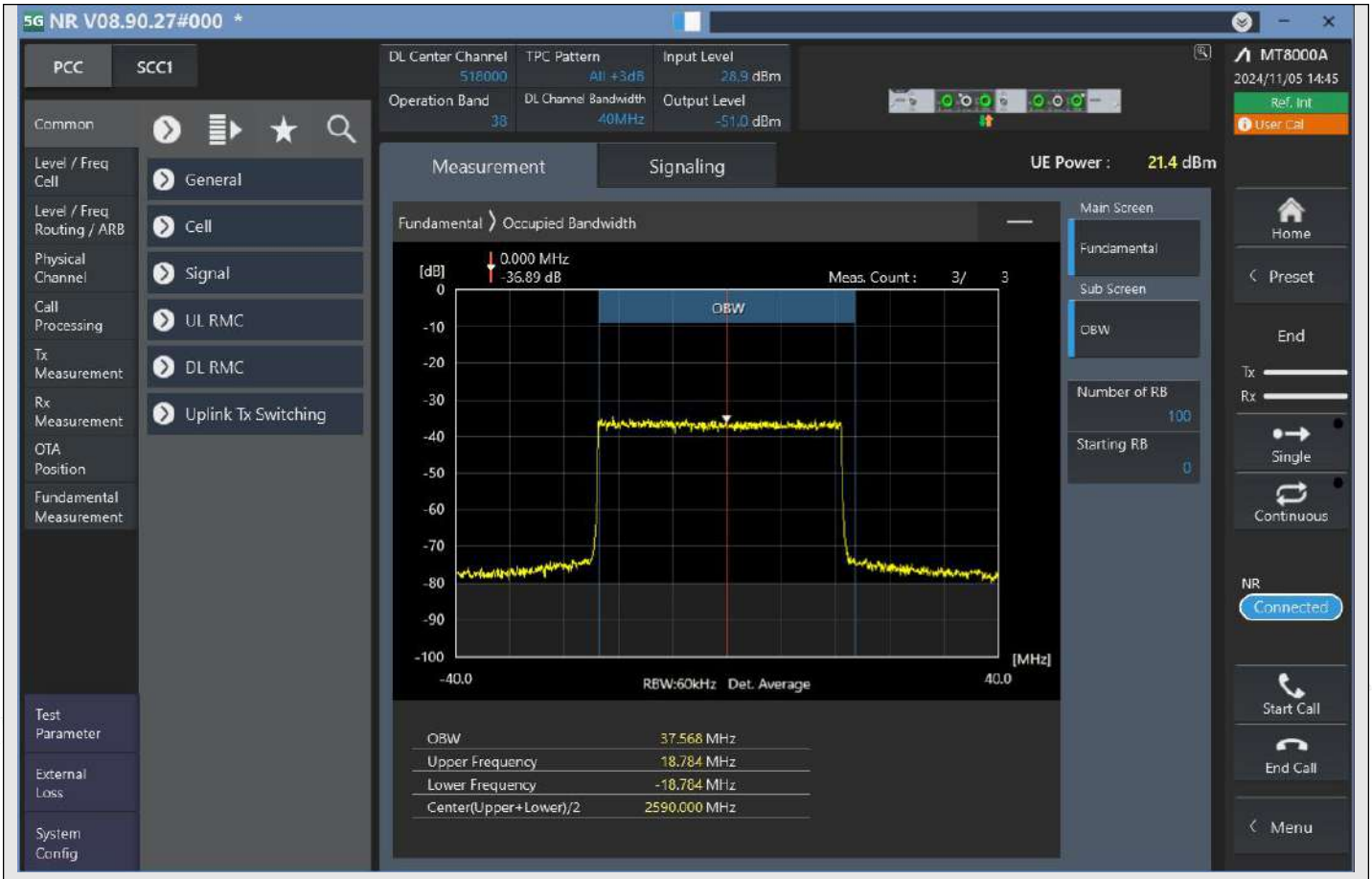

n38_40MHz_30kHz_518000_DFT-s-OFDM 64QAM^Outer_Full

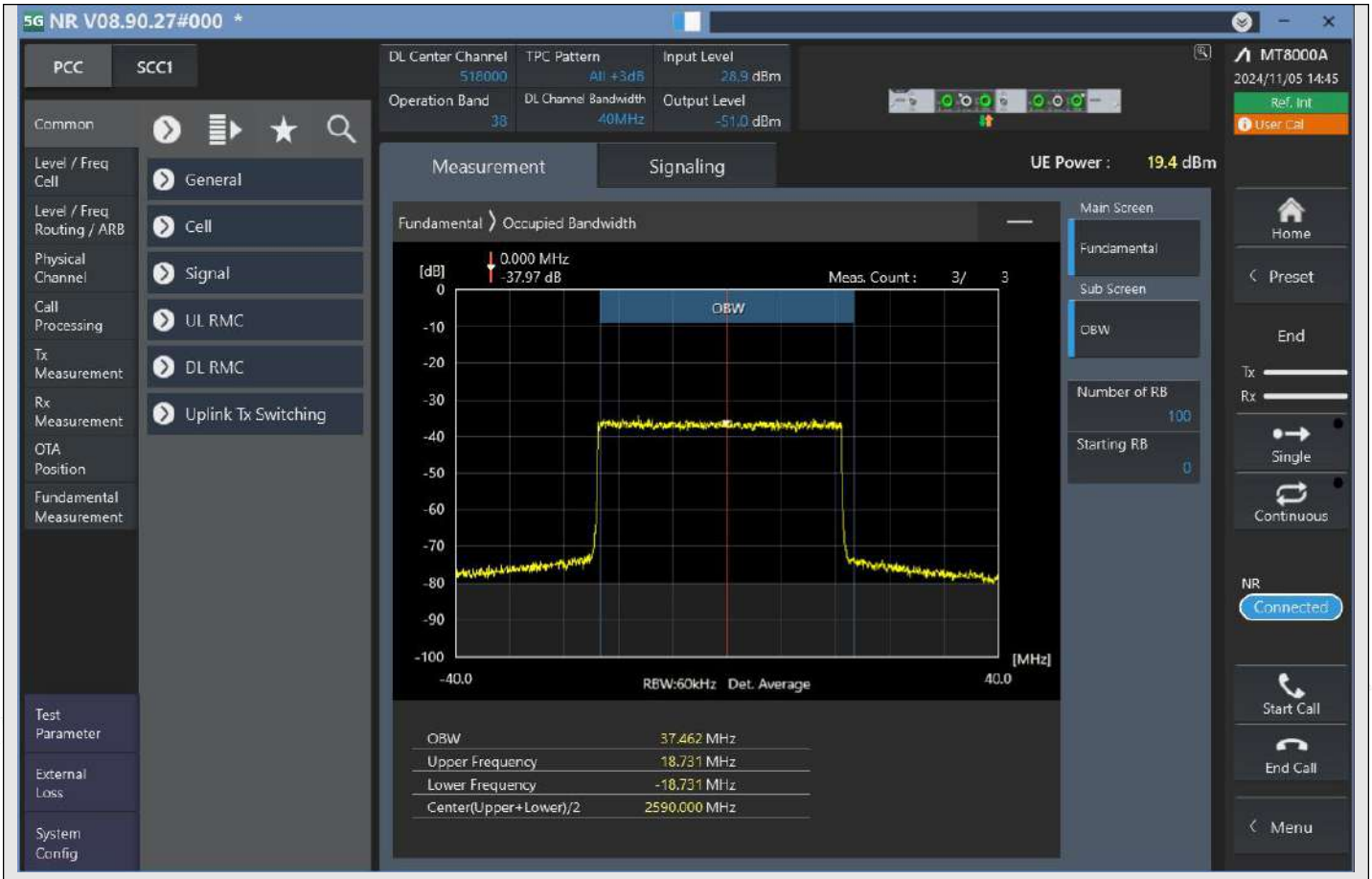

n38_40MHz_30kHz_518000_DFT-s-OFDM 256QAM^Outer_Full

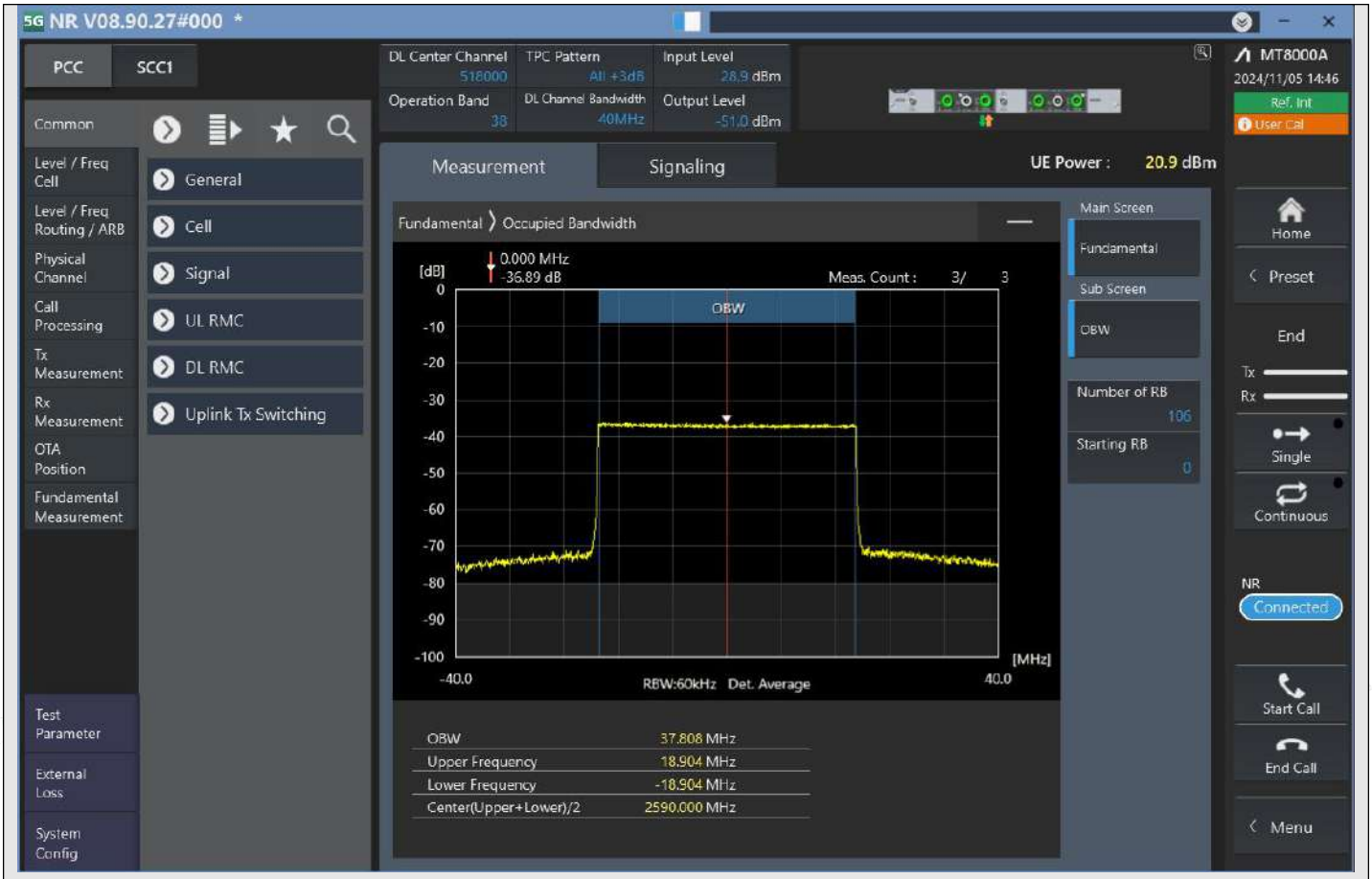

n38_40MHz_30kHz_518000_CP-OFDM QPSK^Outer_Full

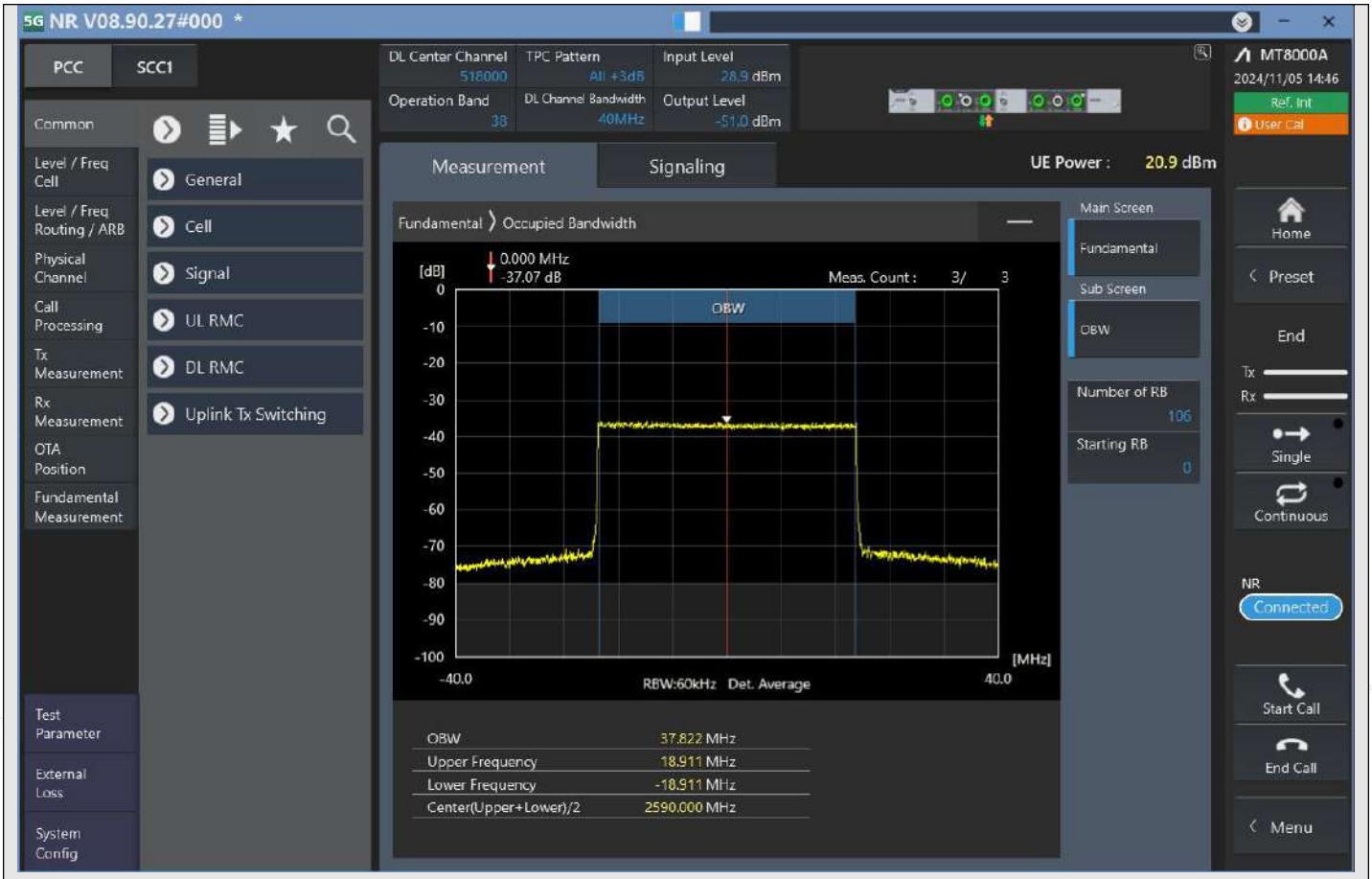

n38_40MHz_30kHz_518000_CP-OFDM 16QAM^Outer_Full

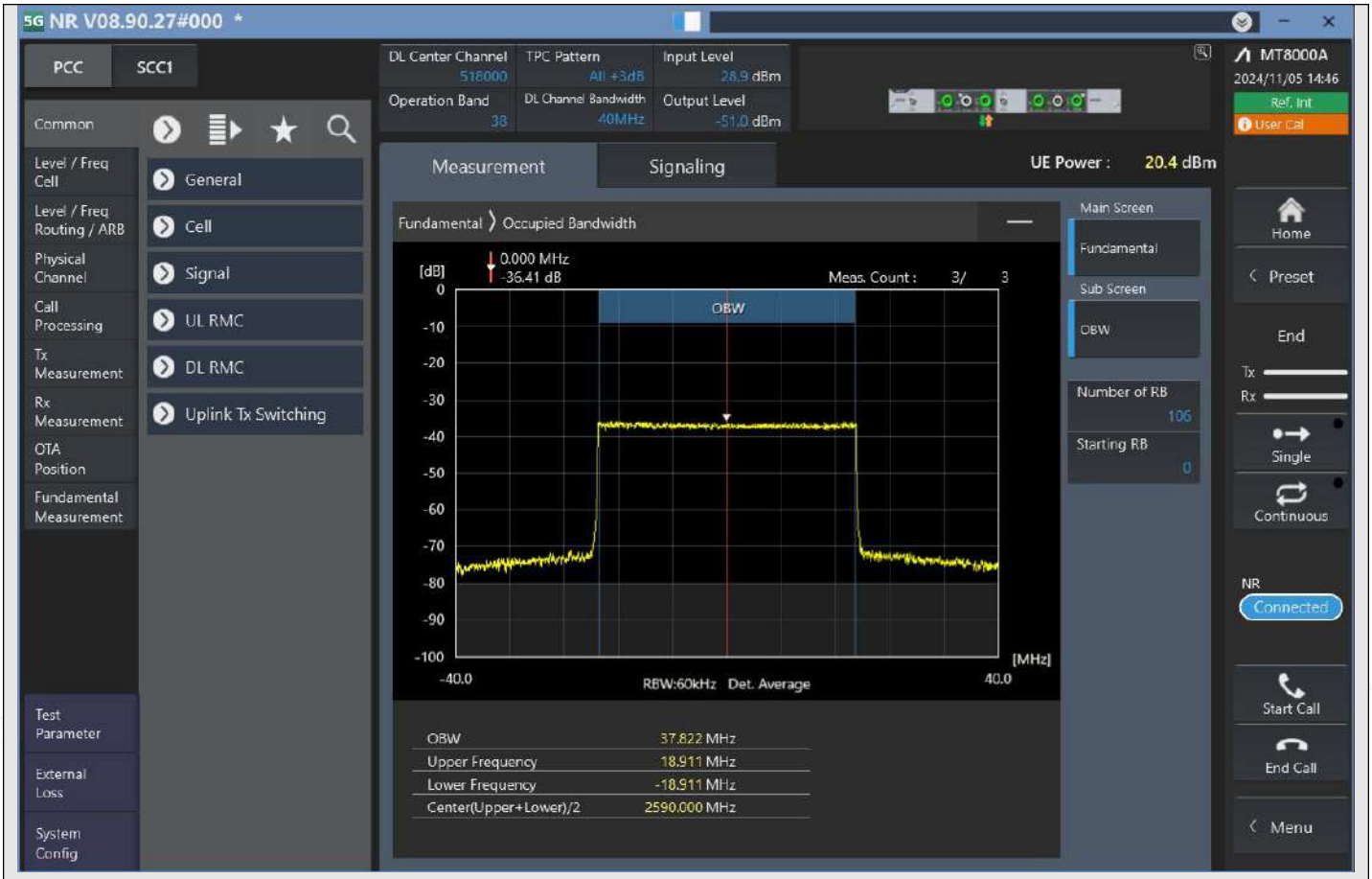

n38_40MHz_30kHz_518000_CP-OFDM 64QAM^Outer_Full

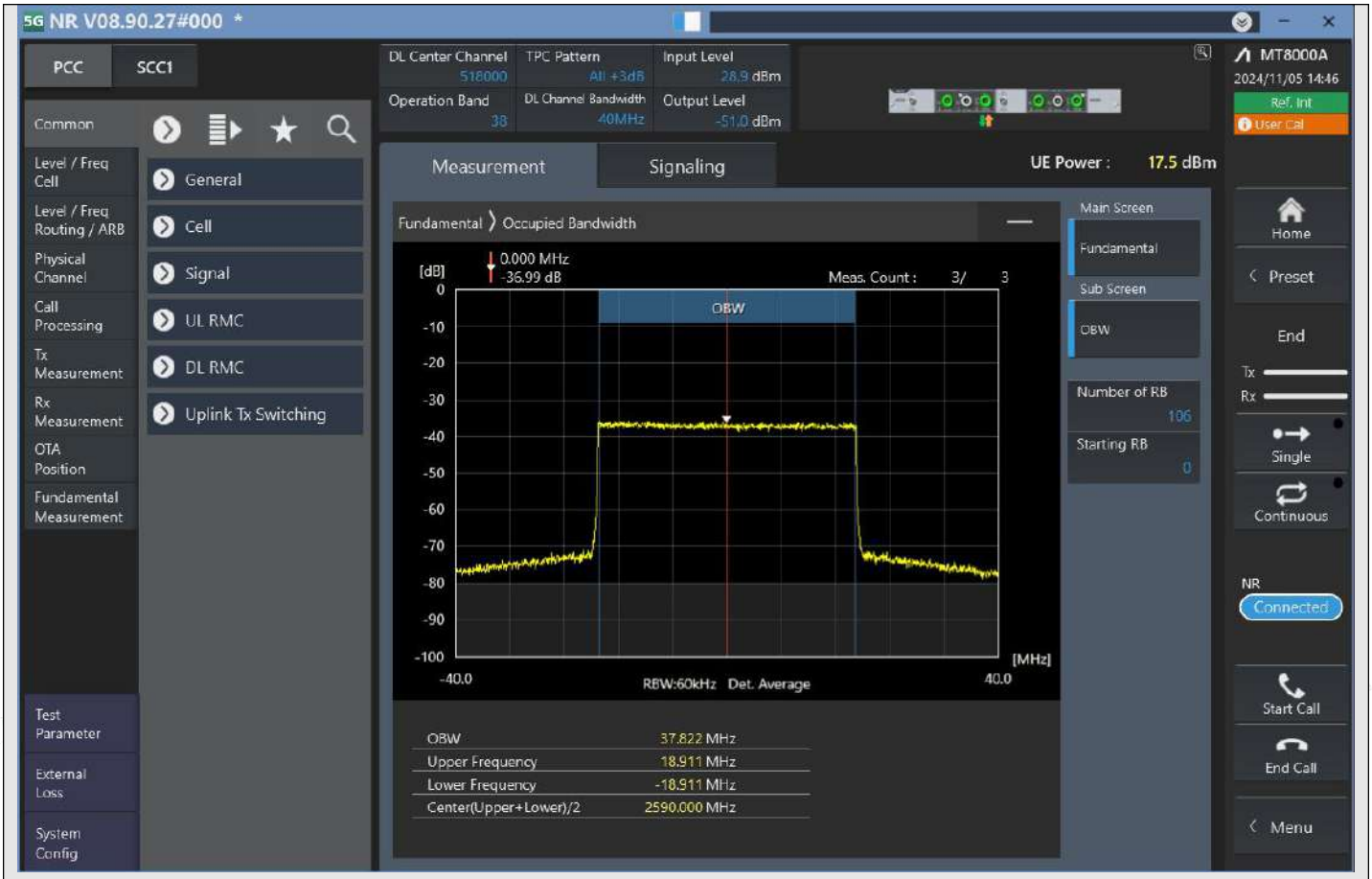

n38_40MHz_30kHz_518000_CP-OFDM 256QAM^Outer_Full

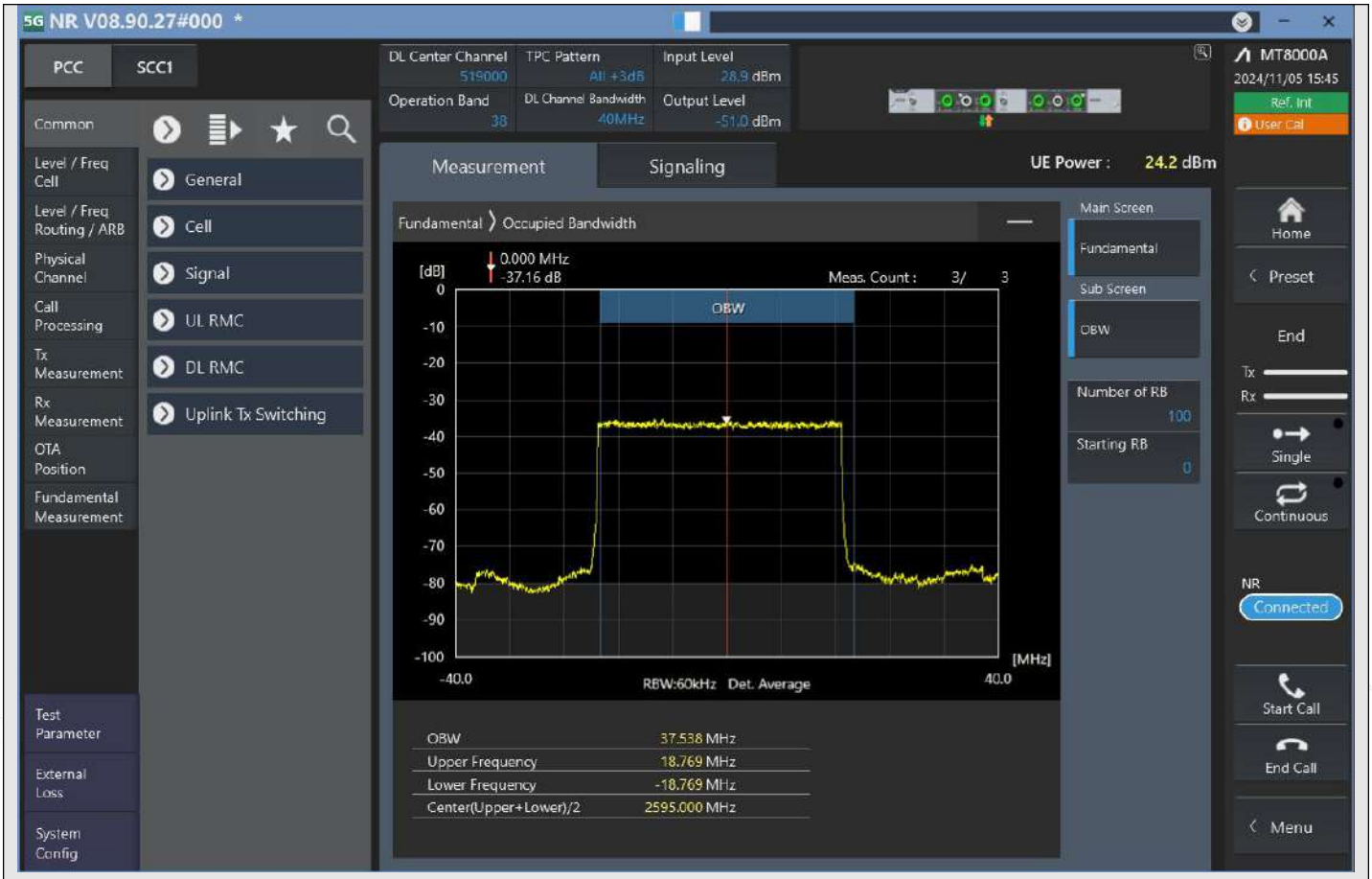

n38_40MHz_30kHz_519000_DFT-s-OFDM PI/2 BPSK^Outer_Full

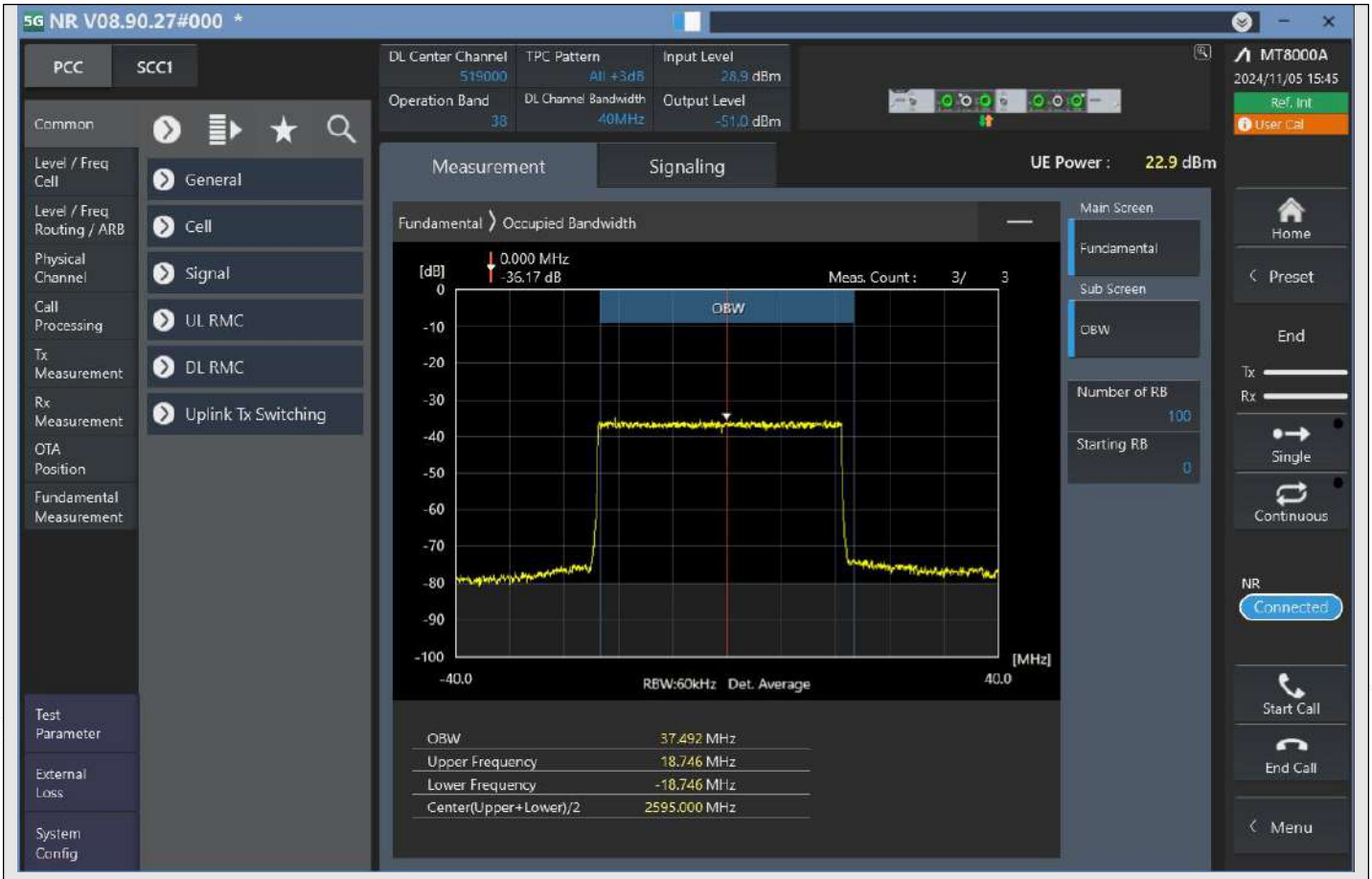

n38_40MHz_30kHz_519000_DFT-s-OFDM QPSK^Outer_Full

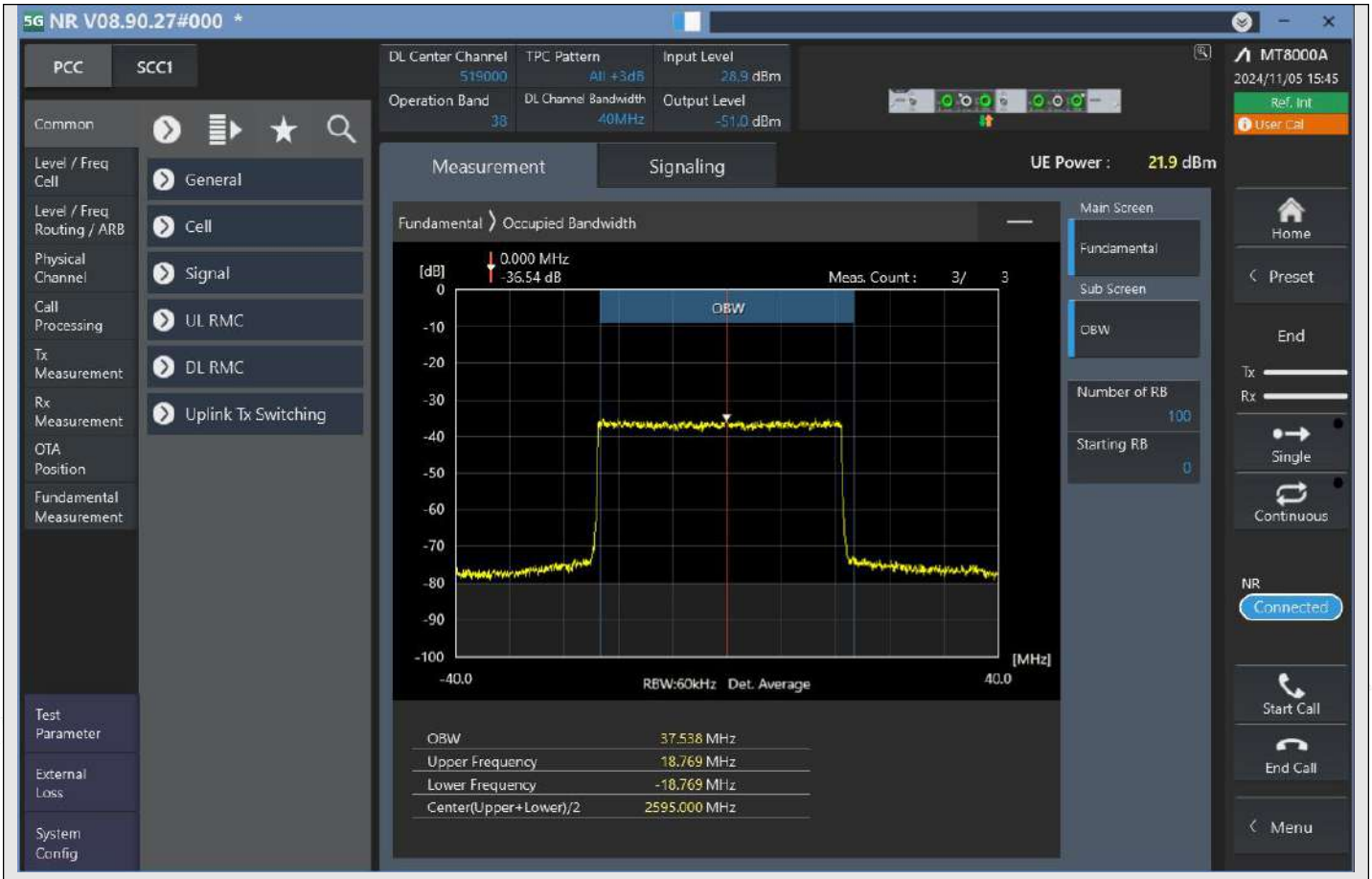

n38_40MHz_30kHz_519000_DFT-s-OFDM 16QAM^Outer_Full

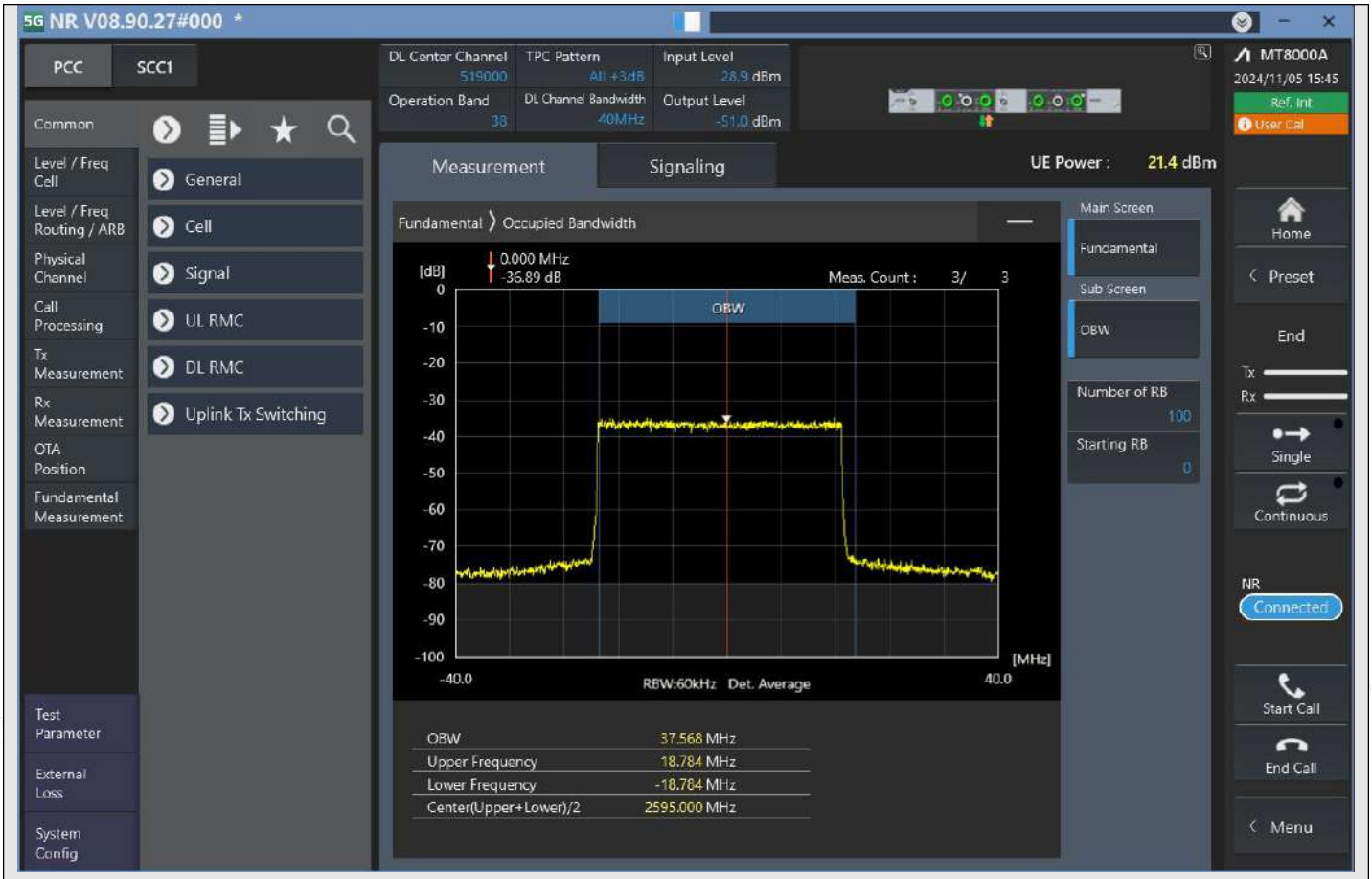

n38_40MHz_30kHz_519000_DFT-s-OFDM 64QAM^Outer_Full

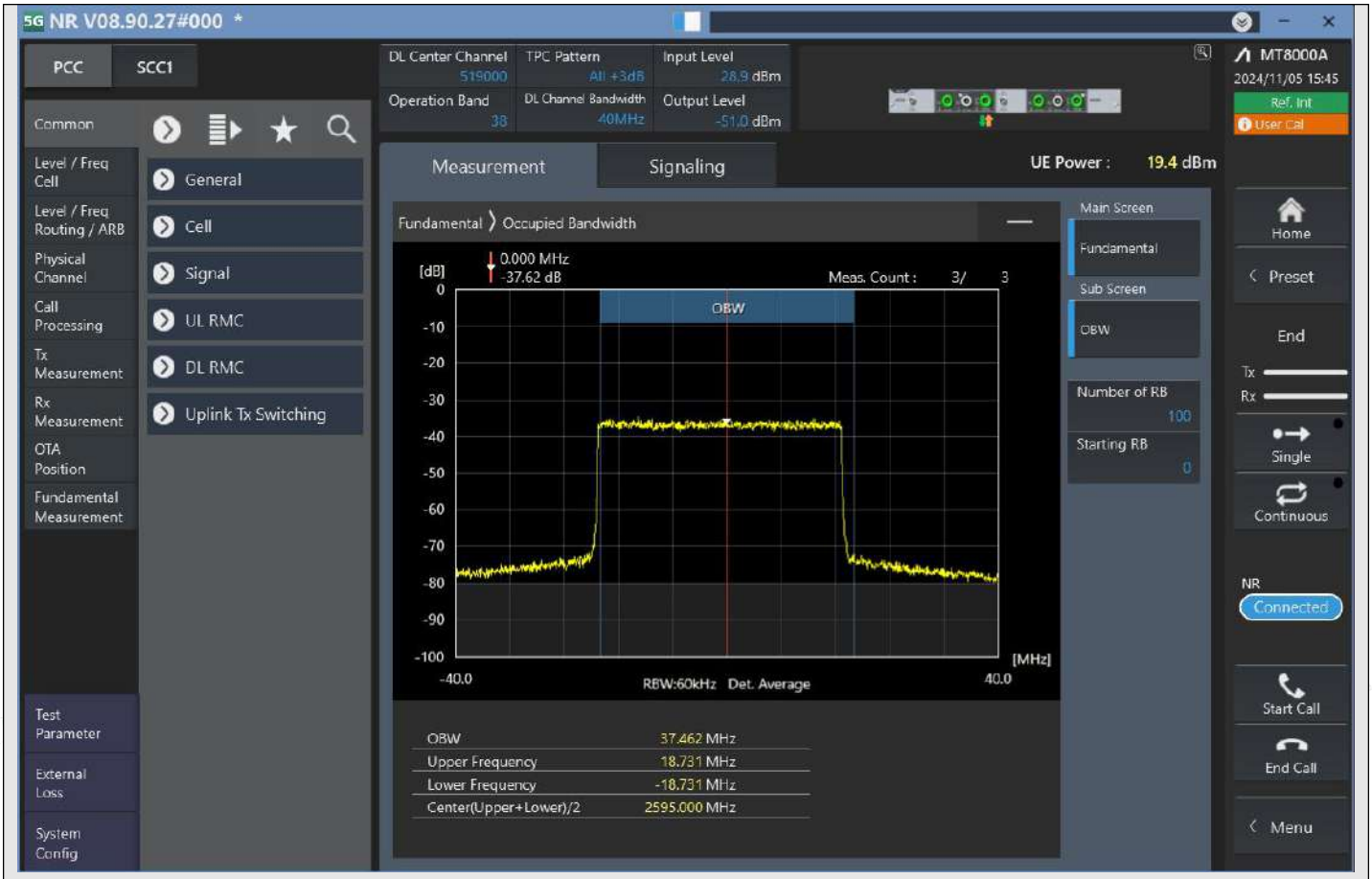

n38_40MHz_30kHz_519000_DFT-s-OFDM 256QAM^Outer_Full

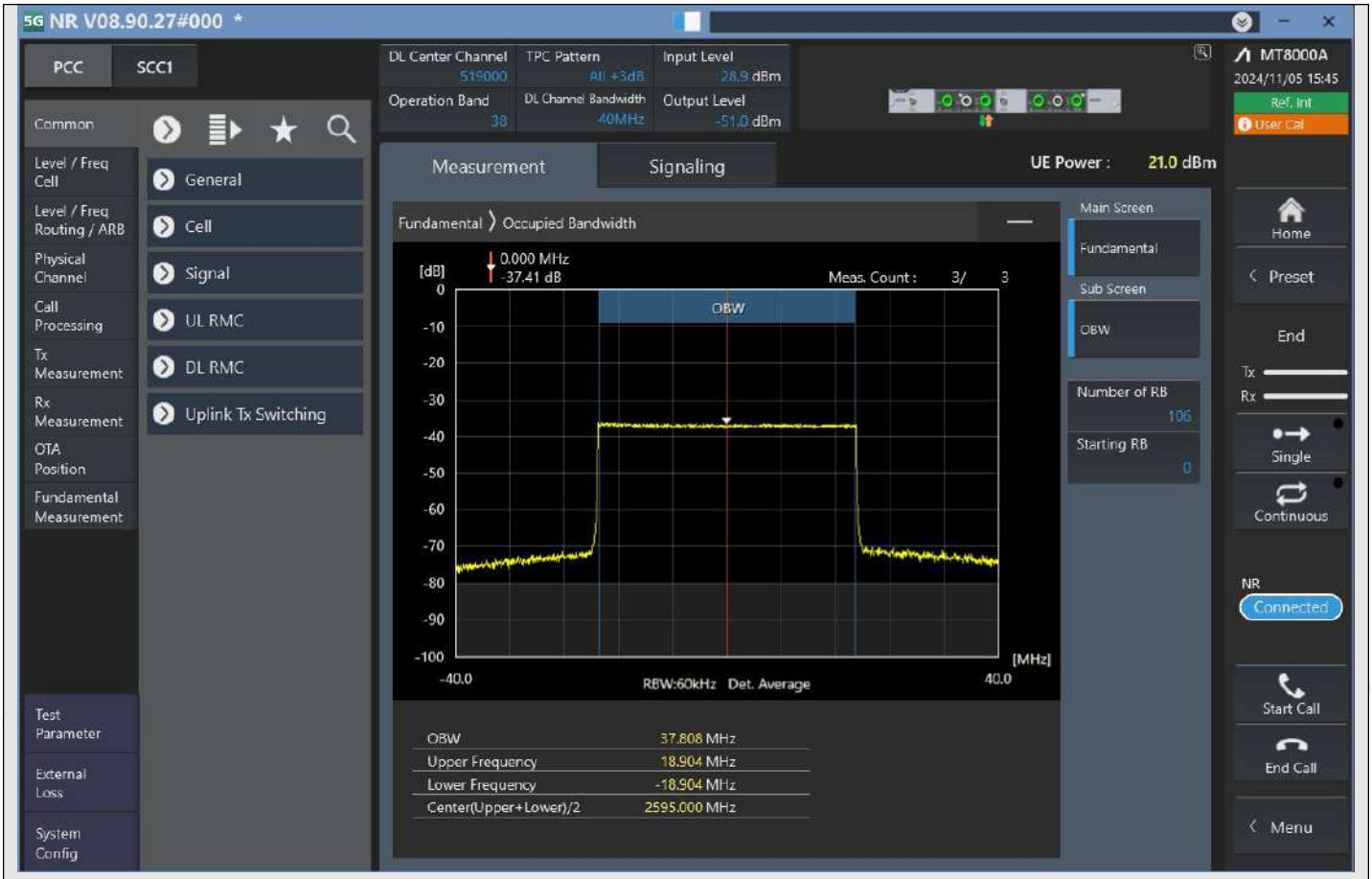

n38_40MHz_30kHz_519000_CP-OFDM QPSK^Outer_Full

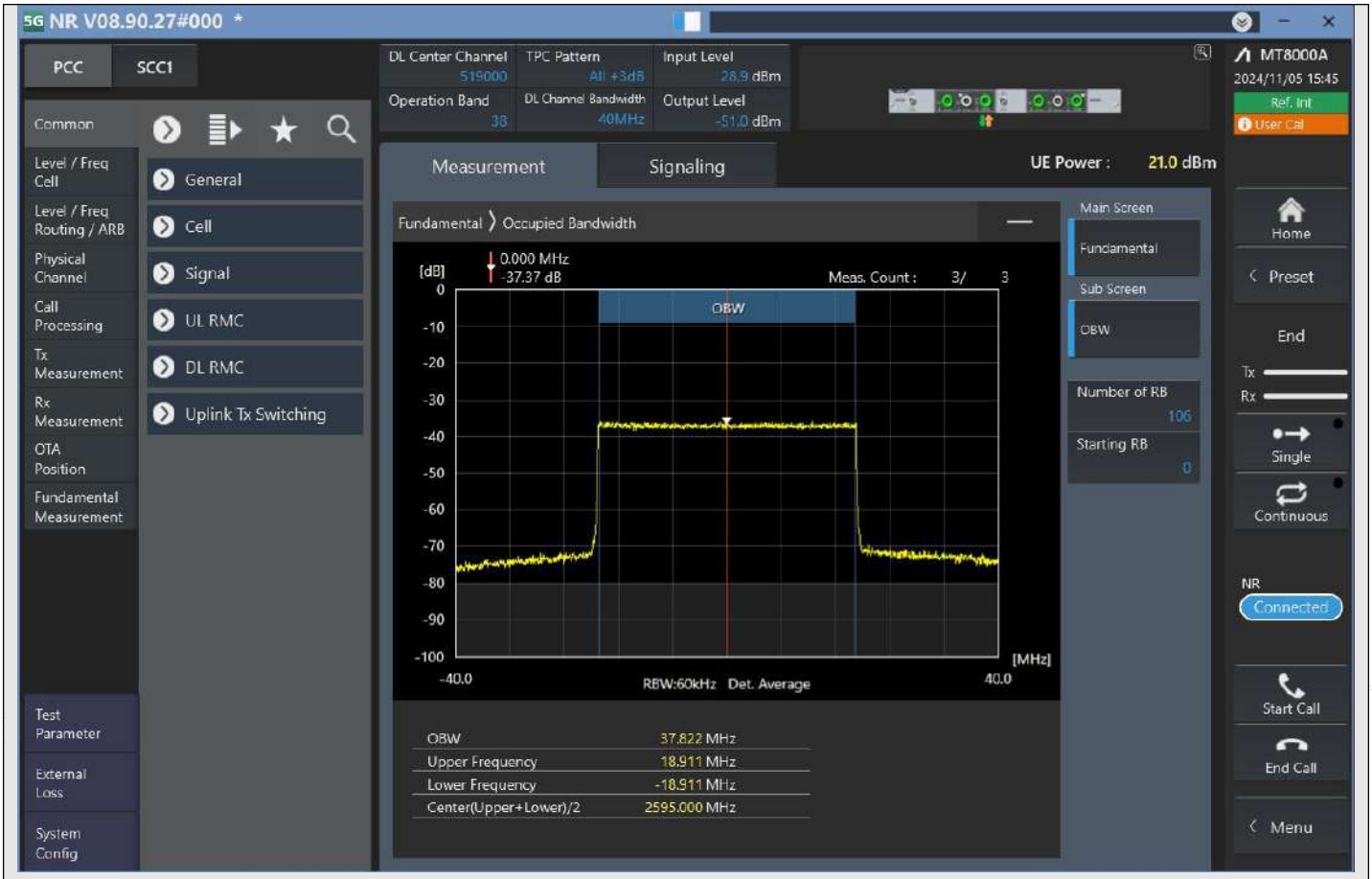

n38_40MHz_30kHz_519000_CP-OFDM 16QAM^Outer_Full

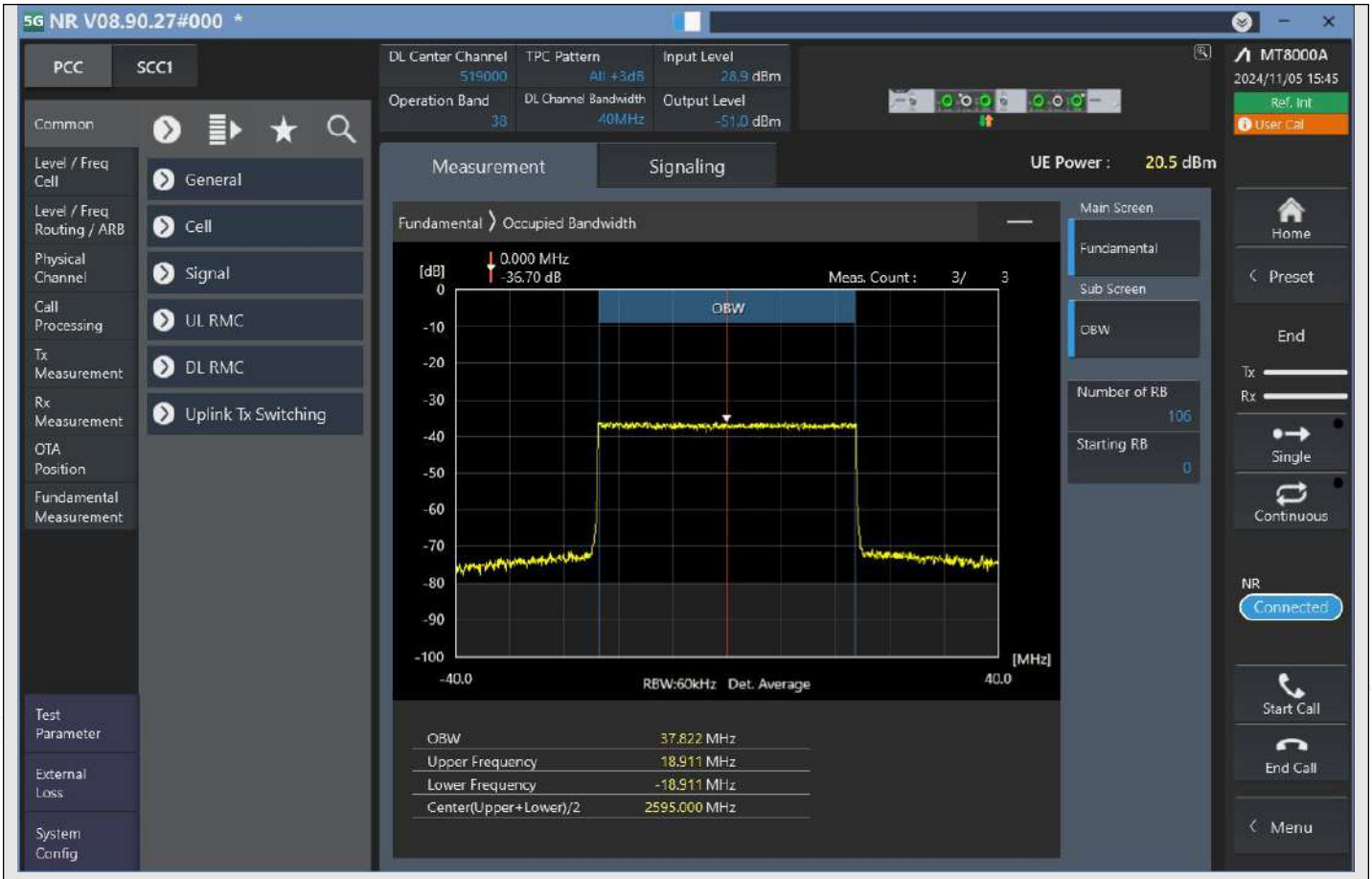

n38_40MHz_30kHz_519000_CP-OFDM 64QAM^Outer_Full

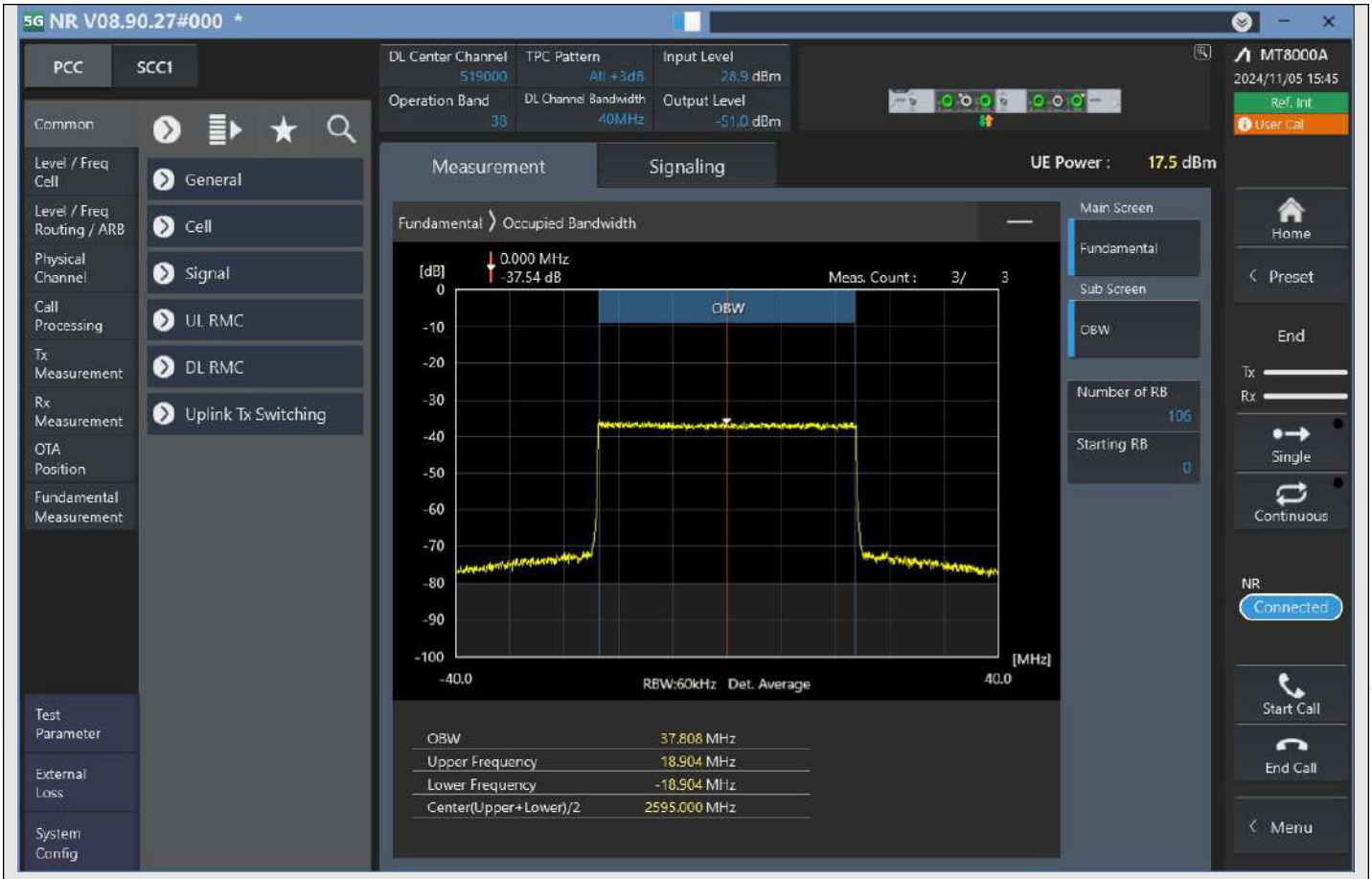

n38_40MHz_30kHz_519000_CP-OFDM 256QAM^Outer_Full

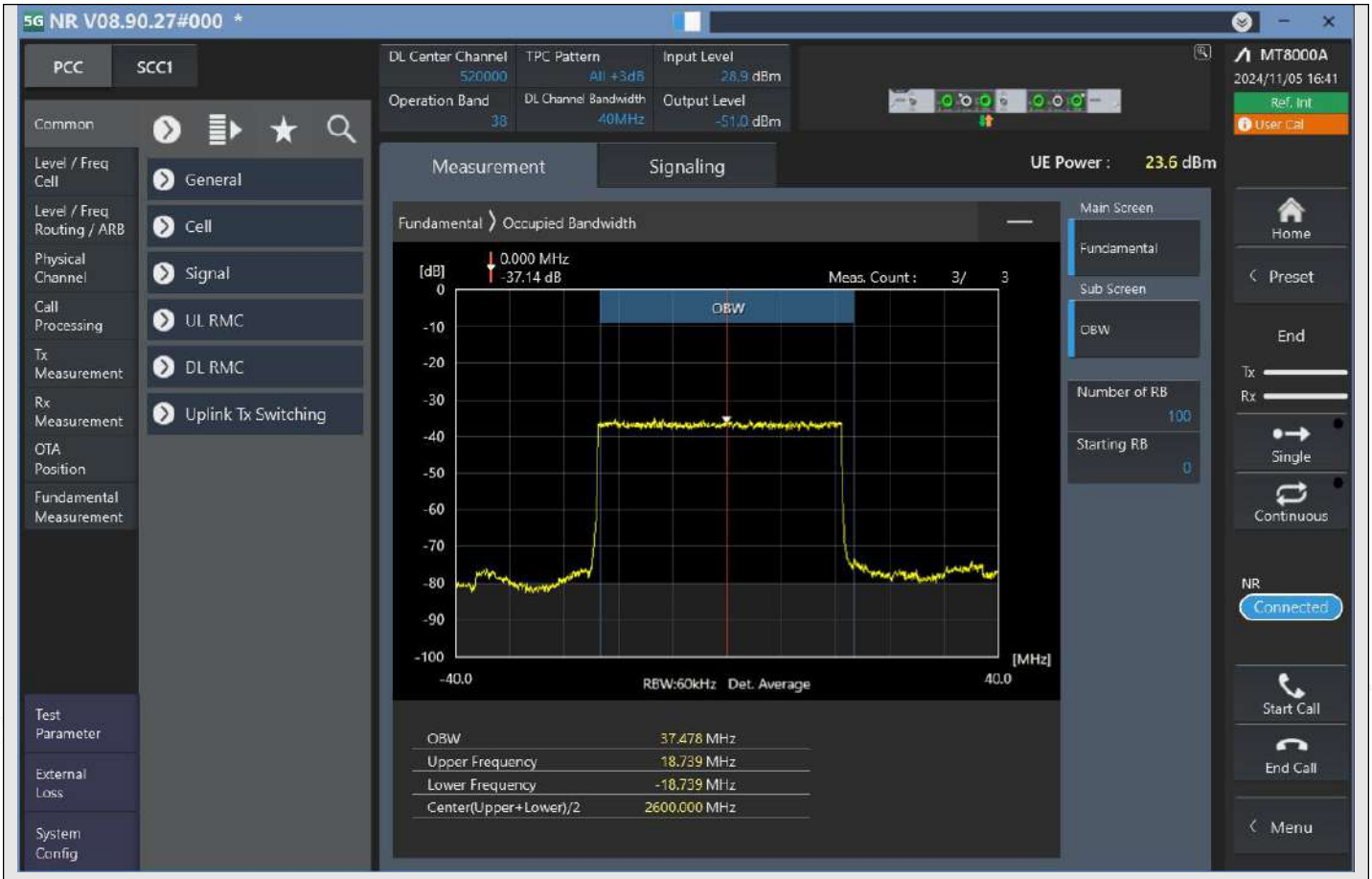

n38_40MHz_30kHz_520000_DFT-s-OFDM PI/2 BPSK^Outer_Full

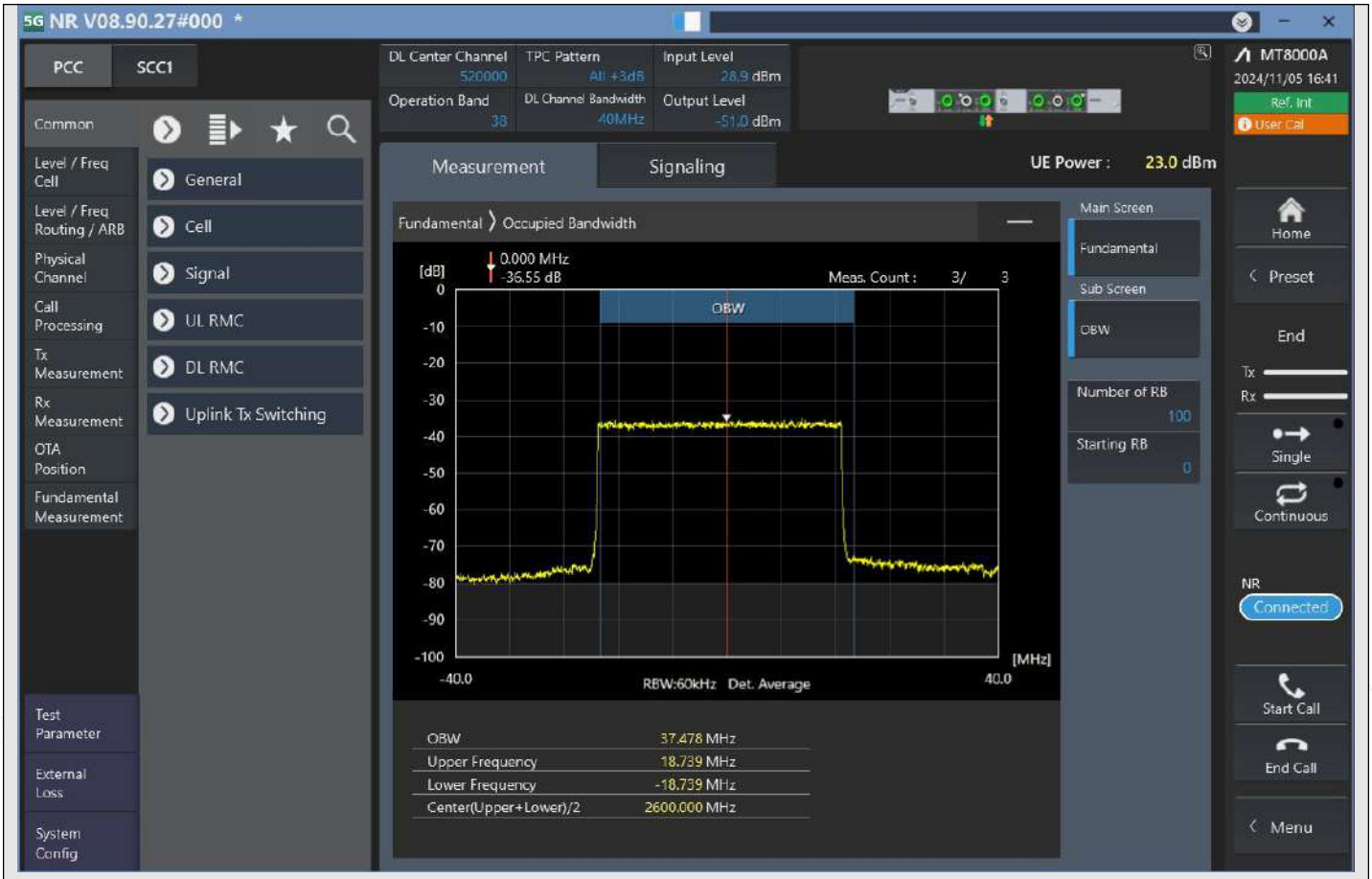

n38_40MHz_30kHz_520000_DFT-s-OFDM QPSK^Outer_Full

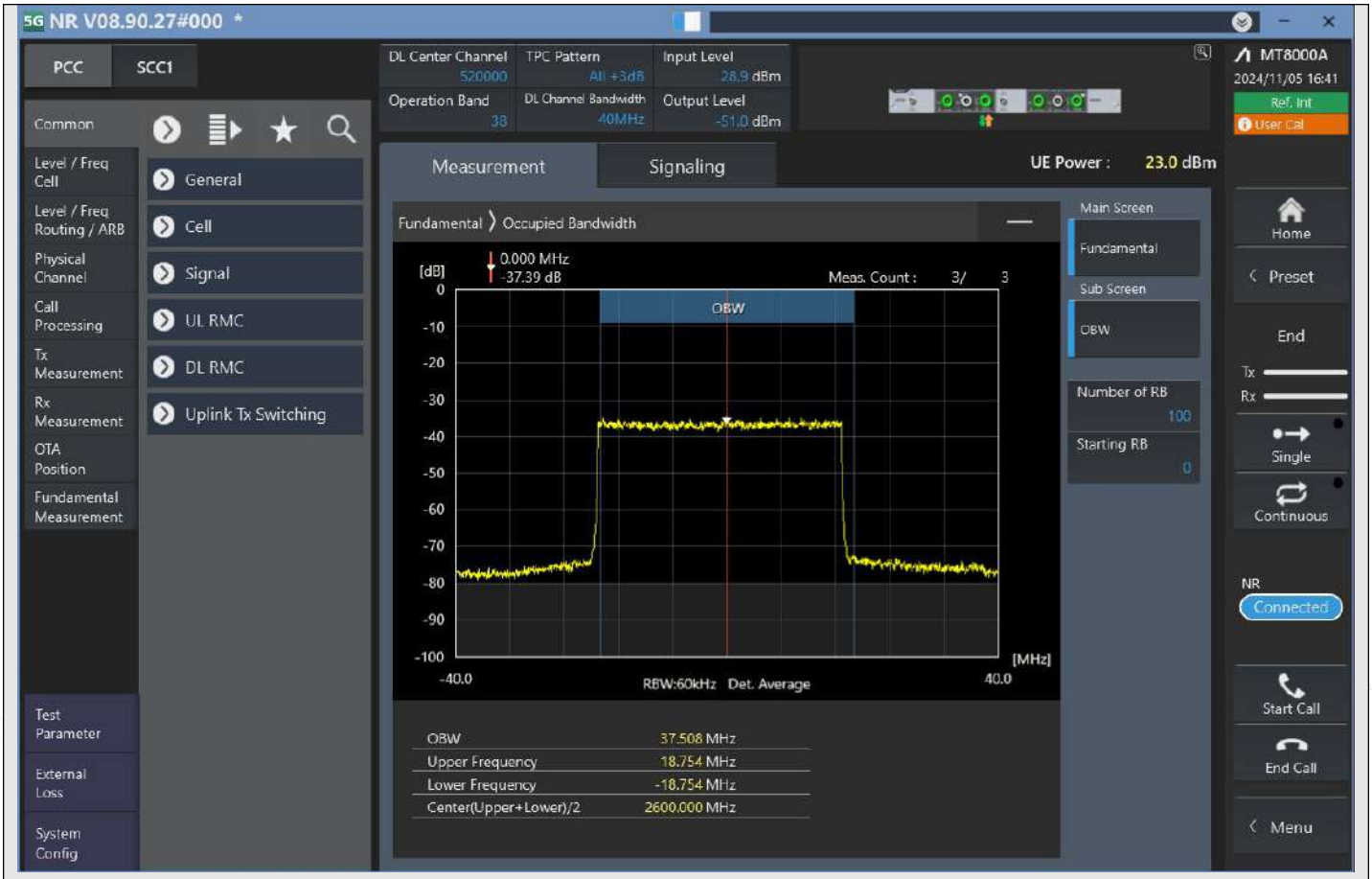

n38_40MHz_30kHz_520000_DFT-s-OFDM 16QAM^Outer_Full

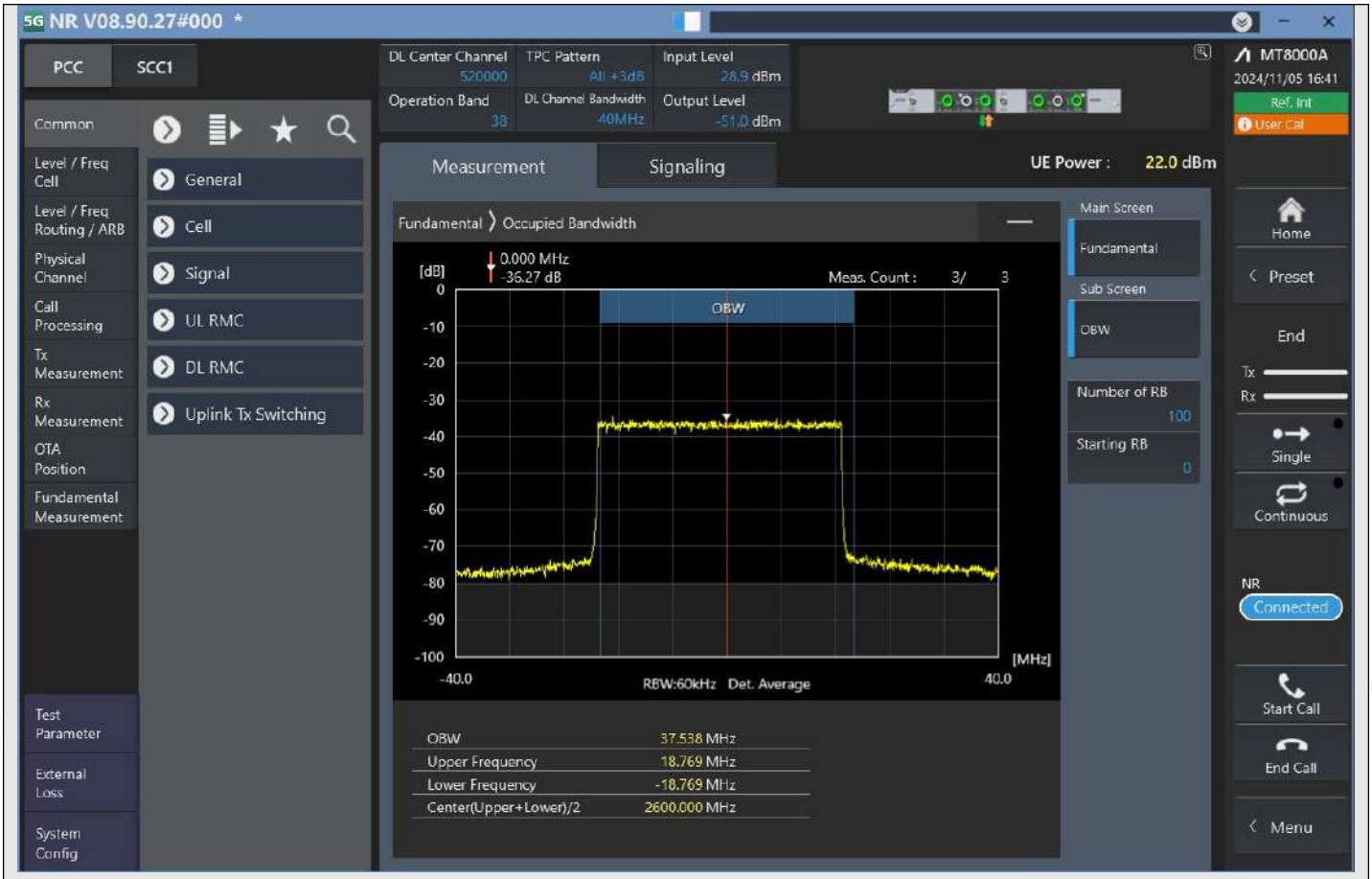

n38_40MHz_30kHz_520000_DFT-s-OFDM 64QAM^Outer_Full

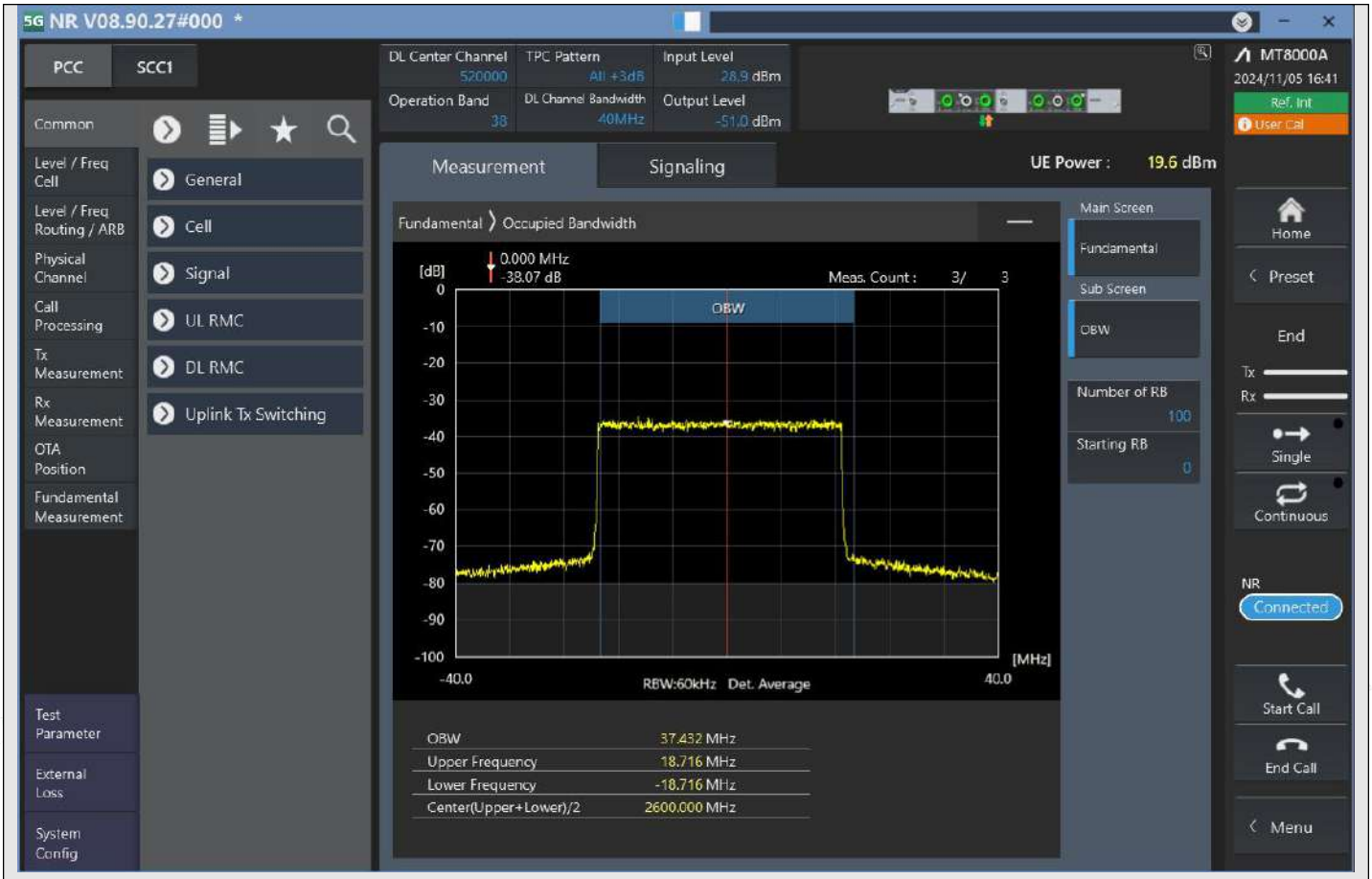

n38_40MHz_30kHz_520000_DFT-s-OFDM 256QAM^Outer_Full

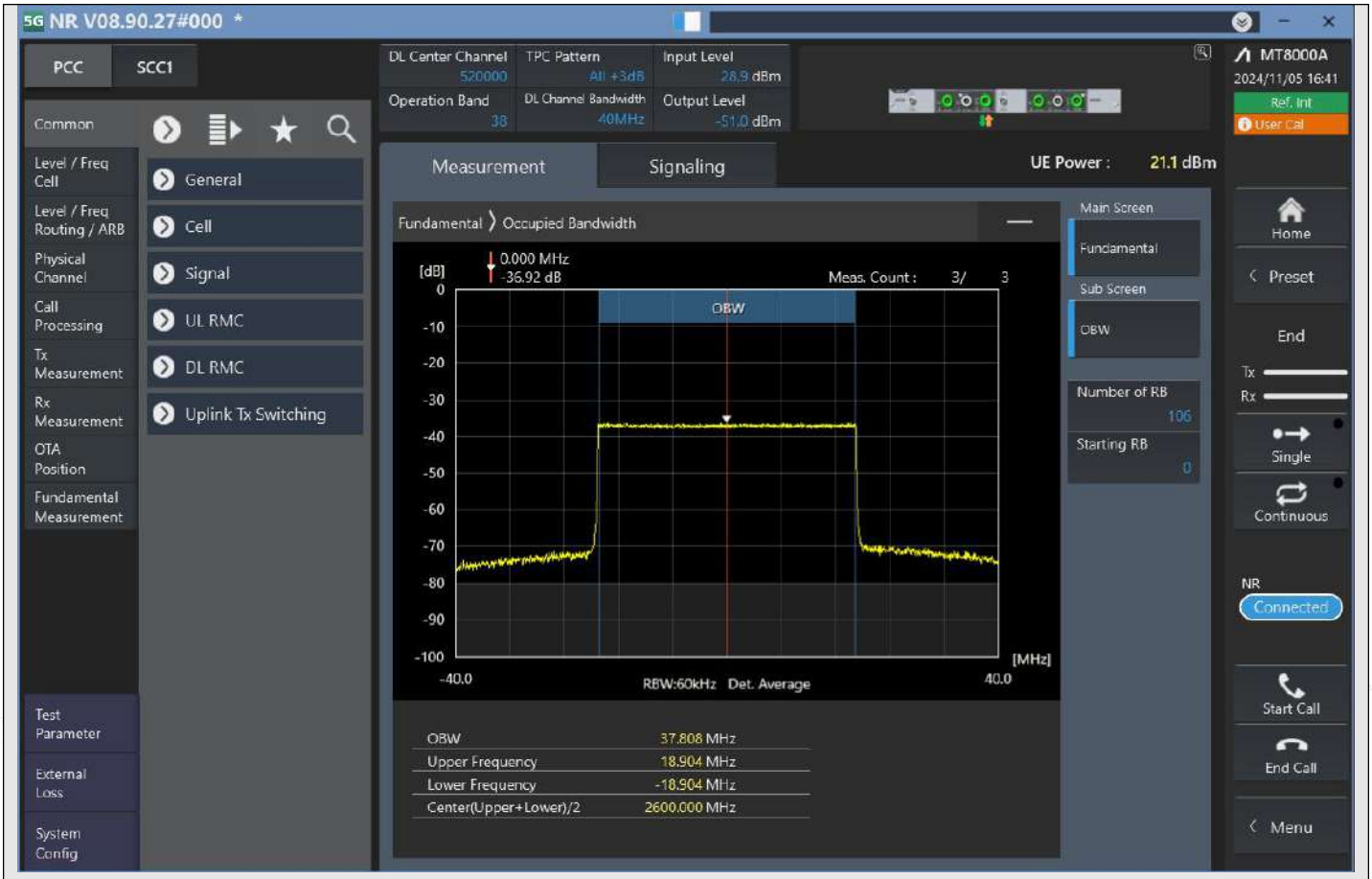

n38_40MHz_30kHz_520000_CP-OFDM QPSK^Outer_Full

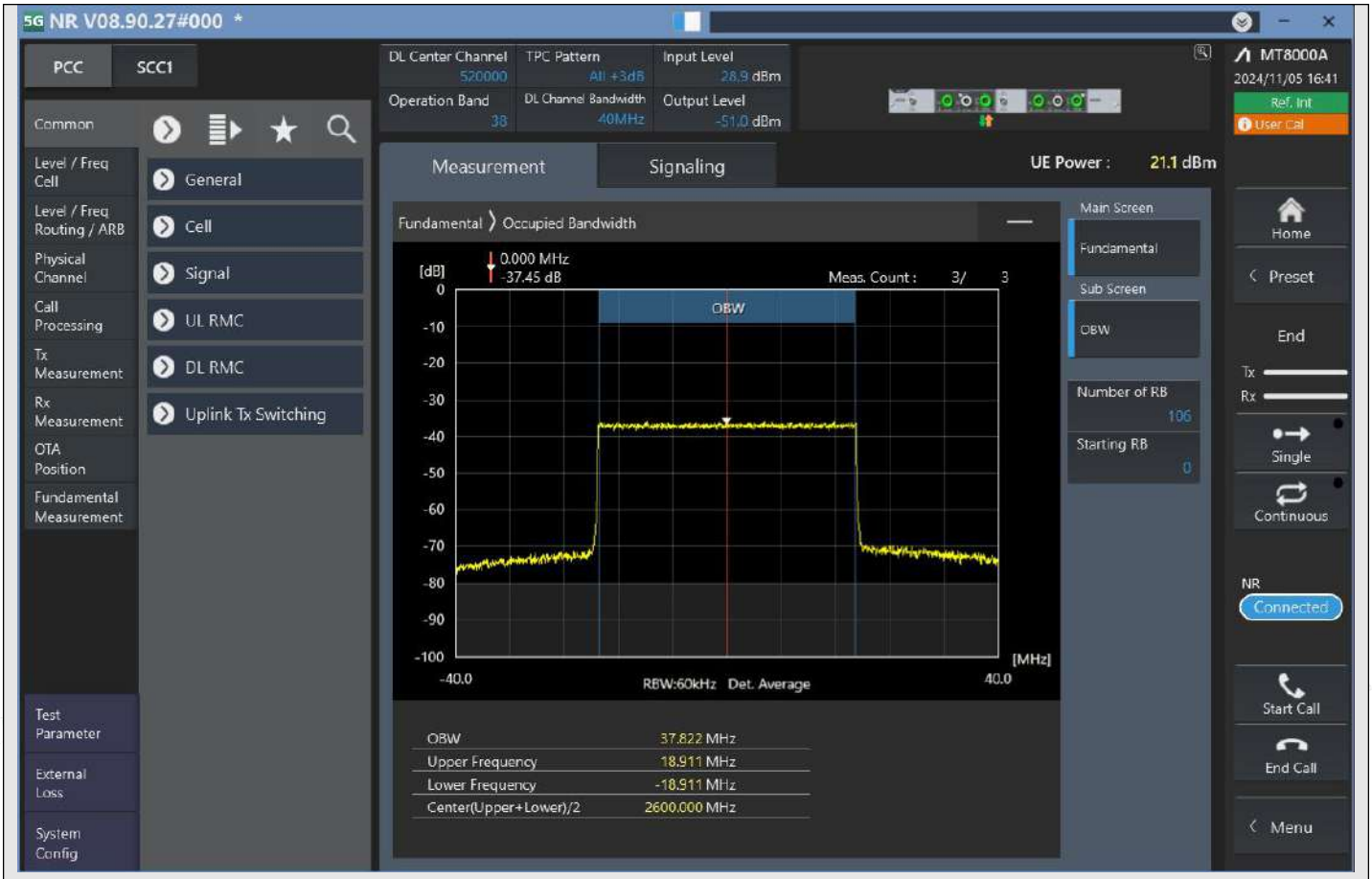

n38_40MHz_30kHz_520000_CP-OFDM 16QAM^Outer_Full

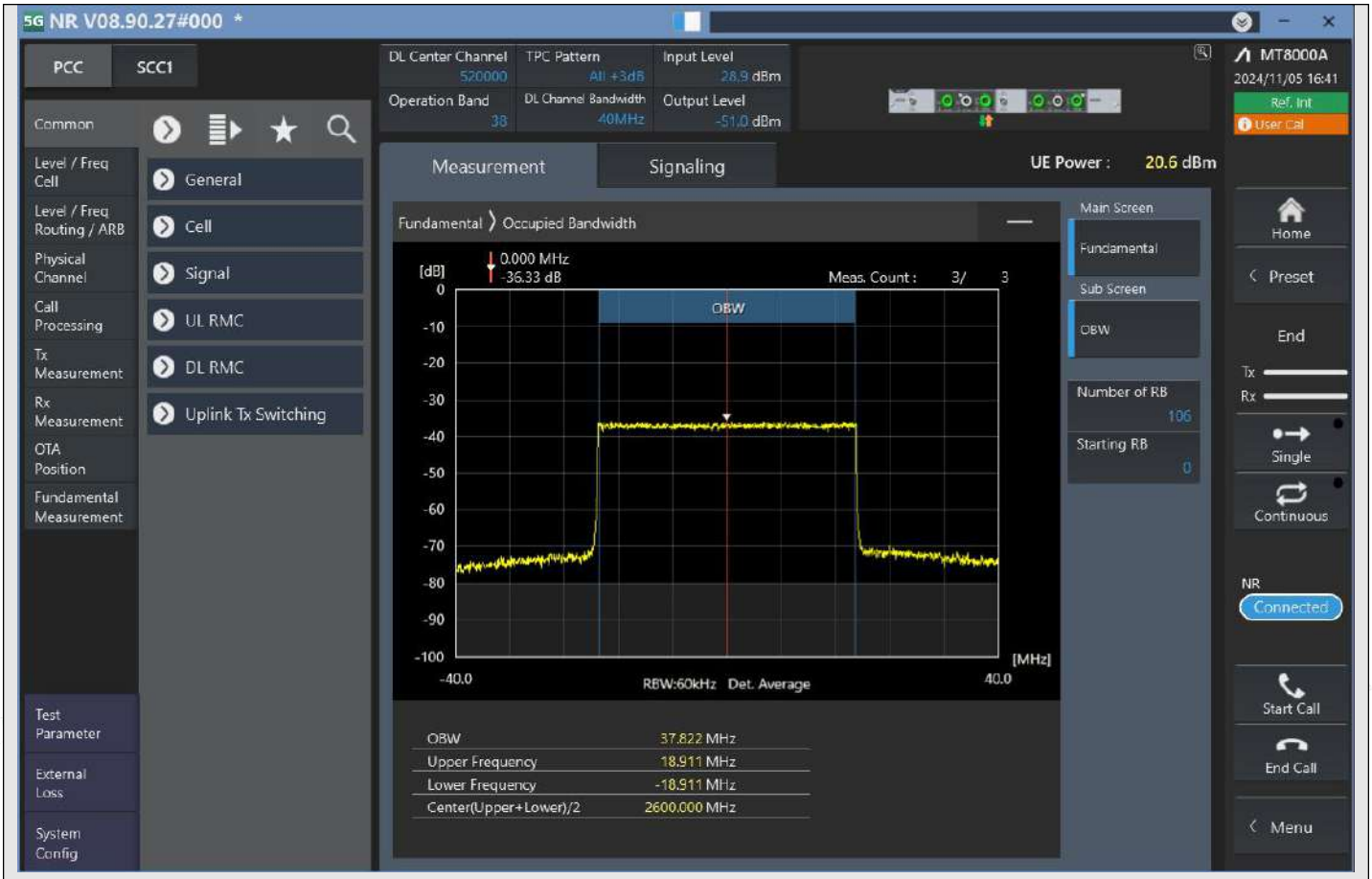

n38_40MHz_30kHz_520000_CP-OFDM 64QAM^Outer_Full

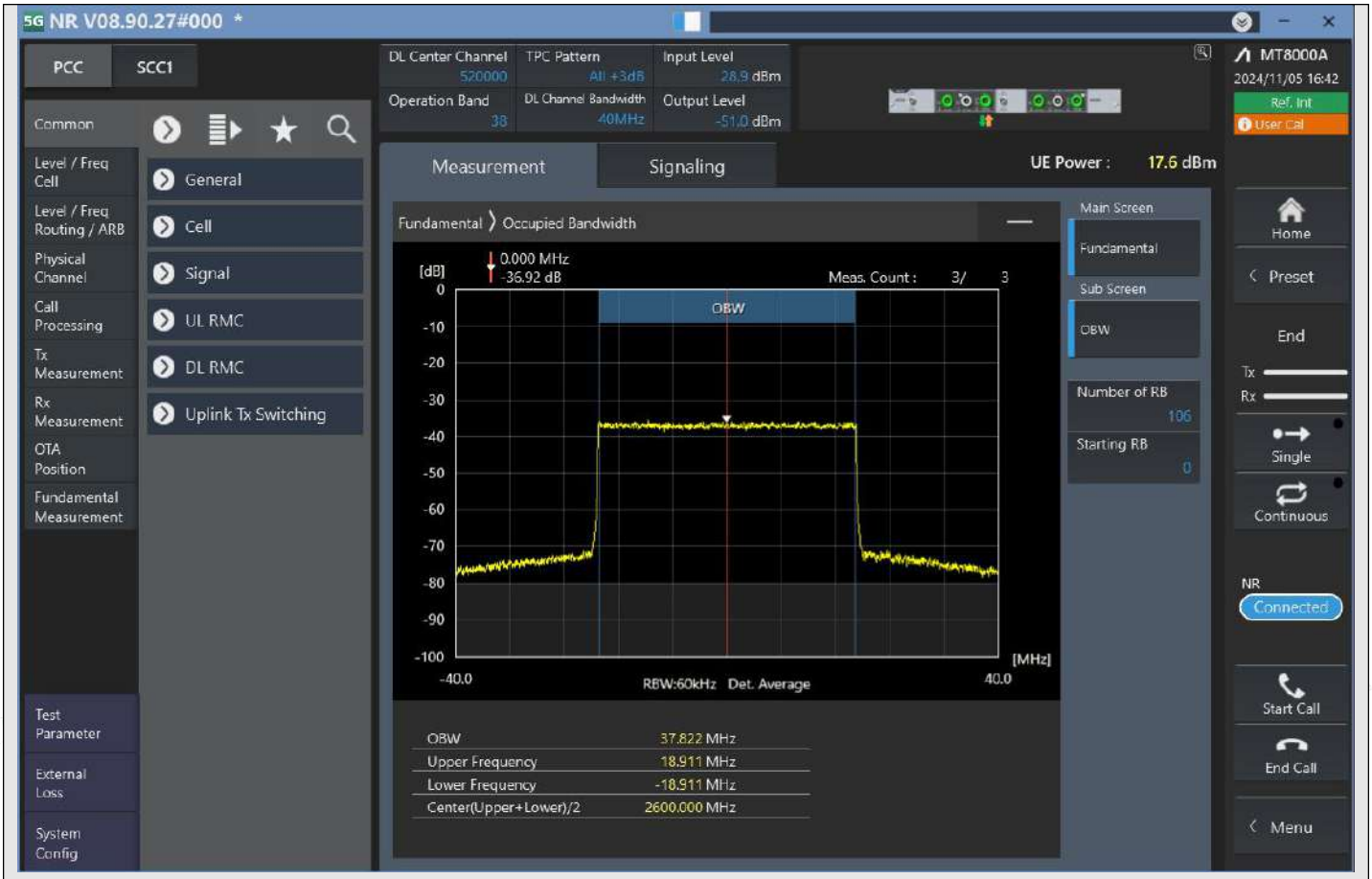

n38_40MHz_30kHz_520000_CP-OFDM 256QAM^Outer_Full

O.4 Emission bandwidth

TestResult

Band	Bandwidth	SCS	Channel	TestID	TestConfig	Value	LowLimit	UpLimit	Result
n38	10MHz	30kHz	515000	1	DFT-s-OFDM PI/2 BPSK^Outer_Full	9.000	0.00	10.00	PASS
n38	10MHz	30kHz	515000	2	DFT-s-OFDM QPSK^Outer_Full	9.063	0.00	10.00	PASS
n38	10MHz	30kHz	515000	3	DFT-s-OFDM 16QAM^Outer_Full	9.050	0.00	10.00	PASS
n38	10MHz	30kHz	515000	4	DFT-s-OFDM 64QAM^Outer_Full	9.075	0.00	10.00	PASS
n38	10MHz	30kHz	515000	5	DFT-s-OFDM 256QAM^Outer_Full	9.038	0.00	10.00	PASS
n38	10MHz	30kHz	515000	6	CP-OFDM QPSK^Outer_Full	9.025	0.00	10.00	PASS
n38	10MHz	30kHz	515000	7	CP-OFDM 16QAM^Outer_Full	9.063	0.00	10.00	PASS
n38	10MHz	30kHz	515000	8	CP-OFDM 64QAM^Outer_Full	9.088	0.00	10.00	PASS
n38	10MHz	30kHz	515000	9	CP-OFDM 256QAM^Outer_Full	9.025	0.00	10.00	PASS
n38	10MHz	30kHz	519000	1	DFT-s-OFDM PI/2 BPSK^Outer_Full	9.000	0.00	10.00	PASS
n38	10MHz	30kHz	519000	2	DFT-s-OFDM QPSK^Outer_Full	9.063	0.00	10.00	PASS
n38	10MHz	30kHz	519000	3	DFT-s-OFDM 16QAM^Outer_Full	9.025	0.00	10.00	PASS
n38	10MHz	30kHz	519000	4	DFT-s-OFDM 64QAM^Outer_Full	9.025	0.00	10.00	PASS
n38	10MHz	30kHz	519000	5	DFT-s-OFDM 256QAM^Outer_Full	9.025	0.00	10.00	PASS
n38	10MHz	30kHz	519000	6	CP-OFDM QPSK^Outer_Full	9.050	0.00	10.00	PASS
n38	10MHz	30kHz	519000	7	CP-OFDM 16QAM^Outer_Full	9.050	0.00	10.00	PASS
n38	10MHz	30kHz	519000	8	CP-OFDM 64QAM^Outer_Full	8.988	0.00	10.00	PASS
n38	10MHz	30kHz	519000	9	CP-OFDM 256QAM^Outer_Full	9.050	0.00	10.00	PASS
n38	10MHz	30kHz	523000	1	DFT-s-OFDM PI/2 BPSK^Outer_Full	9.000	0.00	10.00	PASS
n38	10MHz	30kHz	523000	2	DFT-s-OFDM QPSK^Outer_Full	9.075	0.00	10.00	PASS
n38	10MHz	30kHz	523000	3	DFT-s-OFDM 16QAM^Outer_Full	9.075	0.00	10.00	PASS
n38	10MHz	30kHz	523000	4	DFT-s-OFDM 64QAM^Outer_Full	9.050	0.00	10.00	PASS
n38	10MHz	30kHz	523000	5	DFT-s-OFDM 256QAM^Outer_Full	9.075	0.00	10.00	PASS
n38	10MHz	30kHz	523000	6	CP-OFDM QPSK^Outer_Full	9.038	0.00	10.00	PASS
n38	10MHz	30kHz	523000	7	CP-OFDM 16QAM^Outer_Full	9.063	0.00	10.00	PASS
n38	10MHz	30kHz	523000	8	CP-OFDM 64QAM^Outer_Full	9.063	0.00	10.00	PASS
n38	10MHz	30kHz	523000	9	CP-OFDM 256QAM^Outer_Full	9.025	0.00	10.00	PASS
n38	15MHz	30kHz	519000	1	DFT-s-OFDM PI/2 BPSK^Outer_Full	13.425	0.00	15.00	PASS
n38	15MHz	30kHz	519000	2	DFT-s-OFDM QPSK^Outer_Full	13.425	0.00	15.00	PASS
n38	15MHz	30kHz	519000	3	DFT-s-OFDM 16QAM^Outer_Full	13.425	0.00	15.00	PASS
n38	15MHz	30kHz	519000	4	DFT-s-OFDM 64QAM^Outer_Full	13.406	0.00	15.00	PASS
n38	15MHz	30kHz	519000	5	DFT-s-OFDM 256QAM^Outer_Full	13.388	0.00	15.00	PASS
n38	15MHz	30kHz	519000	6	CP-OFDM QPSK^Outer_Full	14.044	0.00	15.00	PASS
n38	15MHz	30kHz	519000	7	CP-OFDM 16QAM^Outer_Full	14.063	0.00	15.00	PASS
n38	15MHz	30kHz	519000	8	CP-OFDM 64QAM^Outer_Full	14.006	0.00	15.00	PASS
n38	15MHz	30kHz	519000	9	CP-OFDM 256QAM^Outer_Full	14.025	0.00	15.00	PASS

n38	15MHz	30kHz	522500	1	DFT-s-OFDM PI/2 BPSK^Outer_Full	13.388	0.00	15.00	PASS
n38	15MHz	30kHz	522500	2	DFT-s-OFDM QPSK^Outer_Full	13.425	0.00	15.00	PASS
n38	15MHz	30kHz	522500	3	DFT-s-OFDM 16QAM^Outer_Full	13.444	0.00	15.00	PASS
n38	15MHz	30kHz	522500	4	DFT-s-OFDM 64QAM^Outer_Full	13.500	0.00	15.00	PASS
n38	15MHz	30kHz	522500	5	DFT-s-OFDM 256QAM^Outer_Full	13.425	0.00	15.00	PASS
n38	15MHz	30kHz	522500	6	CP-OFDM QPSK^Outer_Full	14.063	0.00	15.00	PASS
n38	15MHz	30kHz	522500	7	CP-OFDM 16QAM^Outer_Full	14.100	0.00	15.00	PASS
n38	15MHz	30kHz	522500	8	CP-OFDM 64QAM^Outer_Full	14.119	0.00	15.00	PASS
n38	15MHz	30kHz	522500	9	CP-OFDM 256QAM^Outer_Full	14.044	0.00	15.00	PASS
n38	20MHz	30kHz	516000	1	DFT-s-OFDM PI/2 BPSK^Outer_Full	18.350	0.00	20.00	PASS
n38	20MHz	30kHz	516000	2	DFT-s-OFDM QPSK^Outer_Full	18.350	0.00	20.00	PASS
n38	20MHz	30kHz	516000	3	DFT-s-OFDM 16QAM^Outer_Full	18.400	0.00	20.00	PASS
n38	20MHz	30kHz	516000	4	DFT-s-OFDM 64QAM^Outer_Full	18.475	0.00	20.00	PASS
n38	20MHz	30kHz	516000	5	DFT-s-OFDM 256QAM^Outer_Full	18.400	0.00	20.00	PASS
n38	20MHz	30kHz	516000	6	CP-OFDM QPSK^Outer_Full	18.775	0.00	20.00	PASS
n38	20MHz	30kHz	516000	7	CP-OFDM 16QAM^Outer_Full	18.800	0.00	20.00	PASS
n38	20MHz	30kHz	516000	8	CP-OFDM 64QAM^Outer_Full	18.800	0.00	20.00	PASS
n38	20MHz	30kHz	516000	9	CP-OFDM 256QAM^Outer_Full	18.800	0.00	20.00	PASS
n38	20MHz	30kHz	519000	1	DFT-s-OFDM PI/2 BPSK^Outer_Full	18.375	0.00	20.00	PASS
n38	20MHz	30kHz	519000	2	DFT-s-OFDM QPSK^Outer_Full	18.425	0.00	20.00	PASS
n38	20MHz	30kHz	519000	3	DFT-s-OFDM 16QAM^Outer_Full	18.400	0.00	20.00	PASS
n38	20MHz	30kHz	519000	4	DFT-s-OFDM 64QAM^Outer_Full	18.450	0.00	20.00	PASS
n38	20MHz	30kHz	519000	5	DFT-s-OFDM 256QAM^Outer_Full	18.400	0.00	20.00	PASS
n38	20MHz	30kHz	519000	6	CP-OFDM QPSK^Outer_Full	18.800	0.00	20.00	PASS
n38	20MHz	30kHz	519000	7	CP-OFDM 16QAM^Outer_Full	18.825	0.00	20.00	PASS
n38	20MHz	30kHz	519000	8	CP-OFDM 64QAM^Outer_Full	18.725	0.00	20.00	PASS
n38	20MHz	30kHz	519000	9	CP-OFDM 256QAM^Outer_Full	18.775	0.00	20.00	PASS
n38	20MHz	30kHz	522000	1	DFT-s-OFDM PI/2 BPSK^Outer_Full	18.375	0.00	20.00	PASS
n38	20MHz	30kHz	522000	2	DFT-s-OFDM QPSK^Outer_Full	18.400	0.00	20.00	PASS
n38	20MHz	30kHz	522000	3	DFT-s-OFDM 16QAM^Outer_Full	18.400	0.00	20.00	PASS
n38	20MHz	30kHz	522000	4	DFT-s-OFDM 64QAM^Outer_Full	18.400	0.00	20.00	PASS
n38	20MHz	30kHz	522000	5	DFT-s-OFDM 256QAM^Outer_Full	18.400	0.00	20.00	PASS
n38	20MHz	30kHz	522000	6	CP-OFDM QPSK^Outer_Full	18.875	0.00	20.00	PASS
n38	20MHz	30kHz	522000	7	CP-OFDM 16QAM^Outer_Full	18.850	0.00	20.00	PASS
n38	20MHz	30kHz	522000	8	CP-OFDM 64QAM^Outer_Full	18.725	0.00	20.00	PASS
n38	20MHz	30kHz	522000	9	CP-OFDM 256QAM^Outer_Full	18.800	0.00	20.00	PASS
n38	25MHz	30kHz	516500	1	DFT-s-OFDM PI/2 BPSK^Outer_Full	23.423	0.00	25.00	PASS
n38	25MHz	30kHz	516500	2	DFT-s-OFDM QPSK^Outer_Full	23.393	0.00	25.00	PASS
n38	25MHz	30kHz	516500	3	DFT-s-OFDM 16QAM^Outer_Full	23.452	0.00	25.00	PASS
n38	25MHz	30kHz	516500	4	DFT-s-OFDM 64QAM^Outer_Full	23.452	0.00	25.00	PASS
n38	25MHz	30kHz	516500	5	DFT-s-OFDM 256QAM^Outer_Full	23.423	0.00	25.00	PASS
n38	25MHz	30kHz	516500	6	CP-OFDM QPSK^Outer_Full	23.812	0.00	25.00	PASS
n38	25MHz	30kHz	516500	7	CP-OFDM 16QAM^Outer_Full	23.842	0.00	25.00	PASS

n38	25MHz	30kHz	516500	8	CP-OFDM 64QAM^Outer_Full	23.812	0.00	25.00	PASS
n38	25MHz	30kHz	516500	9	CP-OFDM 256QAM^Outer_Full	23.812	0.00	25.00	PASS
n38	25MHz	30kHz	519000	1	DFT-s-OFDM PI/2 BPSK^Outer_Full	23.452	0.00	25.00	PASS
n38	25MHz	30kHz	519000	2	DFT-s-OFDM QPSK^Outer_Full	23.423	0.00	25.00	PASS
n38	25MHz	30kHz	519000	3	DFT-s-OFDM 16QAM^Outer_Full	23.452	0.00	25.00	PASS
n38	25MHz	30kHz	519000	4	DFT-s-OFDM 64QAM^Outer_Full	23.452	0.00	25.00	PASS
n38	25MHz	30kHz	519000	5	DFT-s-OFDM 256QAM^Outer_Full	23.423	0.00	25.00	PASS
n38	25MHz	30kHz	519000	6	CP-OFDM QPSK^Outer_Full	23.752	0.00	25.00	PASS
n38	25MHz	30kHz	519000	7	CP-OFDM 16QAM^Outer_Full	23.812	0.00	25.00	PASS
n38	25MHz	30kHz	519000	8	CP-OFDM 64QAM^Outer_Full	23.782	0.00	25.00	PASS
n38	25MHz	30kHz	519000	9	CP-OFDM 256QAM^Outer_Full	23.812	0.00	25.00	PASS
n38	25MHz	30kHz	521500	1	DFT-s-OFDM PI/2 BPSK^Outer_Full	23.423	0.00	25.00	PASS
n38	25MHz	30kHz	521500	2	DFT-s-OFDM QPSK^Outer_Full	23.423	0.00	25.00	PASS
n38	25MHz	30kHz	521500	3	DFT-s-OFDM 16QAM^Outer_Full	23.452	0.00	25.00	PASS
n38	25MHz	30kHz	521500	4	DFT-s-OFDM 64QAM^Outer_Full	23.423	0.00	25.00	PASS
n38	25MHz	30kHz	521500	5	DFT-s-OFDM 256QAM^Outer_Full	23.423	0.00	25.00	PASS
n38	25MHz	30kHz	521500	6	CP-OFDM QPSK^Outer_Full	23.812	0.00	25.00	PASS
n38	25MHz	30kHz	521500	7	CP-OFDM 16QAM^Outer_Full	23.812	0.00	25.00	PASS
n38	25MHz	30kHz	521500	8	CP-OFDM 64QAM^Outer_Full	23.812	0.00	25.00	PASS
n38	25MHz	30kHz	521500	9	CP-OFDM 256QAM^Outer_Full	23.872	0.00	25.00	PASS
n38	30MHz	30kHz	517000	1	DFT-s-OFDM PI/2 BPSK^Outer_Full	27.510	0.00	30.00	PASS
n38	30MHz	30kHz	517000	2	DFT-s-OFDM QPSK^Outer_Full	27.480	0.00	30.00	PASS
n38	30MHz	30kHz	517000	3	DFT-s-OFDM 16QAM^Outer_Full	27.450	0.00	30.00	PASS
n38	30MHz	30kHz	517000	4	DFT-s-OFDM 64QAM^Outer_Full	27.480	0.00	30.00	PASS
n38	30MHz	30kHz	517000	5	DFT-s-OFDM 256QAM^Outer_Full	27.510	0.00	30.00	PASS
n38	30MHz	30kHz	517000	6	CP-OFDM QPSK^Outer_Full	28.620	0.00	30.00	PASS
n38	30MHz	30kHz	517000	7	CP-OFDM 16QAM^Outer_Full	28.560	0.00	30.00	PASS
n38	30MHz	30kHz	517000	8	CP-OFDM 64QAM^Outer_Full	28.500	0.00	30.00	PASS
n38	30MHz	30kHz	517000	9	CP-OFDM 256QAM^Outer_Full	28.620	0.00	30.00	PASS
n38	30MHz	30kHz	519000	1	DFT-s-OFDM PI/2 BPSK^Outer_Full	27.570	0.00	30.00	PASS
n38	30MHz	30kHz	519000	2	DFT-s-OFDM QPSK^Outer_Full	27.540	0.00	30.00	PASS
n38	30MHz	30kHz	519000	3	DFT-s-OFDM 16QAM^Outer_Full	27.480	0.00	30.00	PASS
n38	30MHz	30kHz	519000	4	DFT-s-OFDM 64QAM^Outer_Full	27.450	0.00	30.00	PASS
n38	30MHz	30kHz	519000	5	DFT-s-OFDM 256QAM^Outer_Full	27.480	0.00	30.00	PASS
n38	30MHz	30kHz	519000	6	CP-OFDM QPSK^Outer_Full	28.590	0.00	30.00	PASS
n38	30MHz	30kHz	519000	7	CP-OFDM 16QAM^Outer_Full	28.560	0.00	30.00	PASS
n38	30MHz	30kHz	519000	8	CP-OFDM 64QAM^Outer_Full	28.530	0.00	30.00	PASS
n38	30MHz	30kHz	519000	9	CP-OFDM 256QAM^Outer_Full	28.590	0.00	30.00	PASS
n38	30MHz	30kHz	521000	1	DFT-s-OFDM PI/2 BPSK^Outer_Full	27.480	0.00	30.00	PASS
n38	30MHz	30kHz	521000	2	DFT-s-OFDM QPSK^Outer_Full	27.450	0.00	30.00	PASS
n38	30MHz	30kHz	521000	3	DFT-s-OFDM 16QAM^Outer_Full	27.510	0.00	30.00	PASS
n38	30MHz	30kHz	521000	4	DFT-s-OFDM 64QAM^Outer_Full	27.480	0.00	30.00	PASS
n38	30MHz	30kHz	521000	5	DFT-s-OFDM 256QAM^Outer_Full	27.420	0.00	30.00	PASS

n38	30MHz	30kHz	521000	6	CP-OFDM QPSK^Outer_Full	28.620	0.00	30.00	PASS
n38	30MHz	30kHz	521000	7	CP-OFDM 16QAM^Outer_Full	28.590	0.00	30.00	PASS
n38	30MHz	30kHz	521000	8	CP-OFDM 64QAM^Outer_Full	28.530	0.00	30.00	PASS
n38	30MHz	30kHz	521000	9	CP-OFDM 256QAM^Outer_Full	28.560	0.00	30.00	PASS
n38	40MHz	30kHz	518000	1	DFT-s-OFDM PI/2 BPSK^Outer_Full	36.443	0.00	40.00	PASS
n38	40MHz	30kHz	518000	2	DFT-s-OFDM QPSK^Outer_Full	36.443	0.00	40.00	PASS
n38	40MHz	30kHz	518000	3	DFT-s-OFDM 16QAM^Outer_Full	36.383	0.00	40.00	PASS
n38	40MHz	30kHz	518000	4	DFT-s-OFDM 64QAM^Outer_Full	36.413	0.00	40.00	PASS
n38	40MHz	30kHz	518000	5	DFT-s-OFDM 256QAM^Outer_Full	36.383	0.00	40.00	PASS
n38	40MHz	30kHz	518000	6	CP-OFDM QPSK^Outer_Full	38.662	0.00	40.00	PASS
n38	40MHz	30kHz	518000	7	CP-OFDM 16QAM^Outer_Full	38.662	0.00	40.00	PASS
n38	40MHz	30kHz	518000	8	CP-OFDM 64QAM^Outer_Full	38.632	0.00	40.00	PASS
n38	40MHz	30kHz	518000	9	CP-OFDM 256QAM^Outer_Full	38.722	0.00	40.00	PASS
n38	40MHz	30kHz	519000	1	DFT-s-OFDM PI/2 BPSK^Outer_Full	36.443	0.00	40.00	PASS
n38	40MHz	30kHz	519000	2	DFT-s-OFDM QPSK^Outer_Full	36.473	0.00	40.00	PASS
n38	40MHz	30kHz	519000	3	DFT-s-OFDM 16QAM^Outer_Full	36.473	0.00	40.00	PASS
n38	40MHz	30kHz	519000	4	DFT-s-OFDM 64QAM^Outer_Full	36.503	0.00	40.00	PASS
n38	40MHz	30kHz	519000	5	DFT-s-OFDM 256QAM^Outer_Full	36.443	0.00	40.00	PASS
n38	40MHz	30kHz	519000	6	CP-OFDM QPSK^Outer_Full	38.662	0.00	40.00	PASS
n38	40MHz	30kHz	519000	7	CP-OFDM 16QAM^Outer_Full	38.662	0.00	40.00	PASS
n38	40MHz	30kHz	519000	8	CP-OFDM 64QAM^Outer_Full	38.632	0.00	40.00	PASS
n38	40MHz	30kHz	519000	9	CP-OFDM 256QAM^Outer_Full	38.662	0.00	40.00	PASS
n38	40MHz	30kHz	520000	1	DFT-s-OFDM PI/2 BPSK^Outer_Full	36.473	0.00	40.00	PASS
n38	40MHz	30kHz	520000	2	DFT-s-OFDM QPSK^Outer_Full	36.383	0.00	40.00	PASS
n38	40MHz	30kHz	520000	3	DFT-s-OFDM 16QAM^Outer_Full	36.443	0.00	40.00	PASS
n38	40MHz	30kHz	520000	4	DFT-s-OFDM 64QAM^Outer_Full	36.473	0.00	40.00	PASS
n38	40MHz	30kHz	520000	5	DFT-s-OFDM 256QAM^Outer_Full	36.383	0.00	40.00	PASS
n38	40MHz	30kHz	520000	6	CP-OFDM QPSK^Outer_Full	38.662	0.00	40.00	PASS
n38	40MHz	30kHz	520000	7	CP-OFDM 16QAM^Outer_Full	38.662	0.00	40.00	PASS
n38	40MHz	30kHz	520000	8	CP-OFDM 64QAM^Outer_Full	38.602	0.00	40.00	PASS
n38	40MHz	30kHz	520000	9	CP-OFDM 256QAM^Outer_Full	38.662	0.00	40.00	PASS

TestGraph

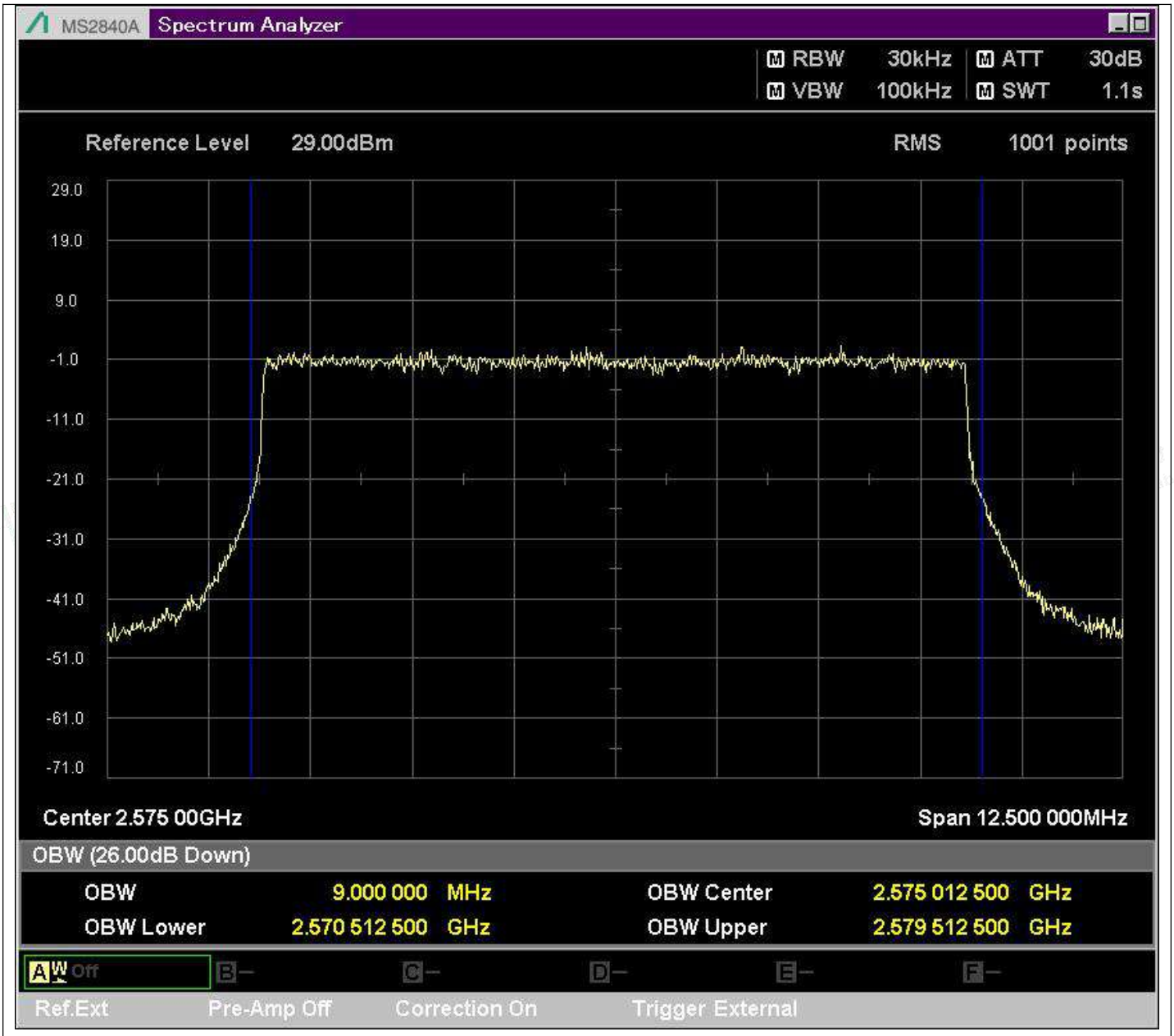

n38_10MHz_30kHz_515000_DFT-s-OFDM PI/2 BPSK^Outer_Full

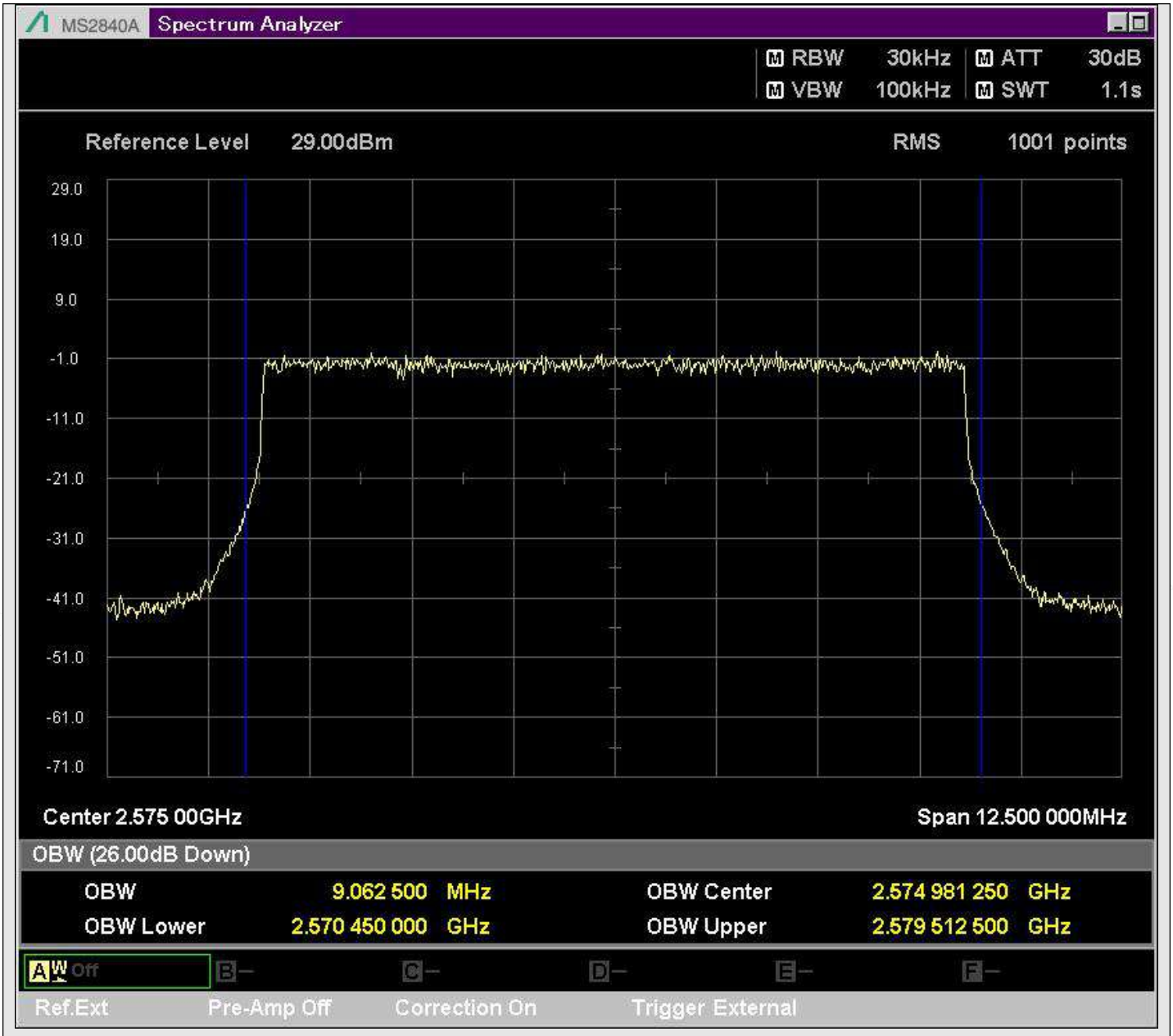

n38_10MHz_30kHz_515000_DFT-s-OFDM QPSK^Outer_Full

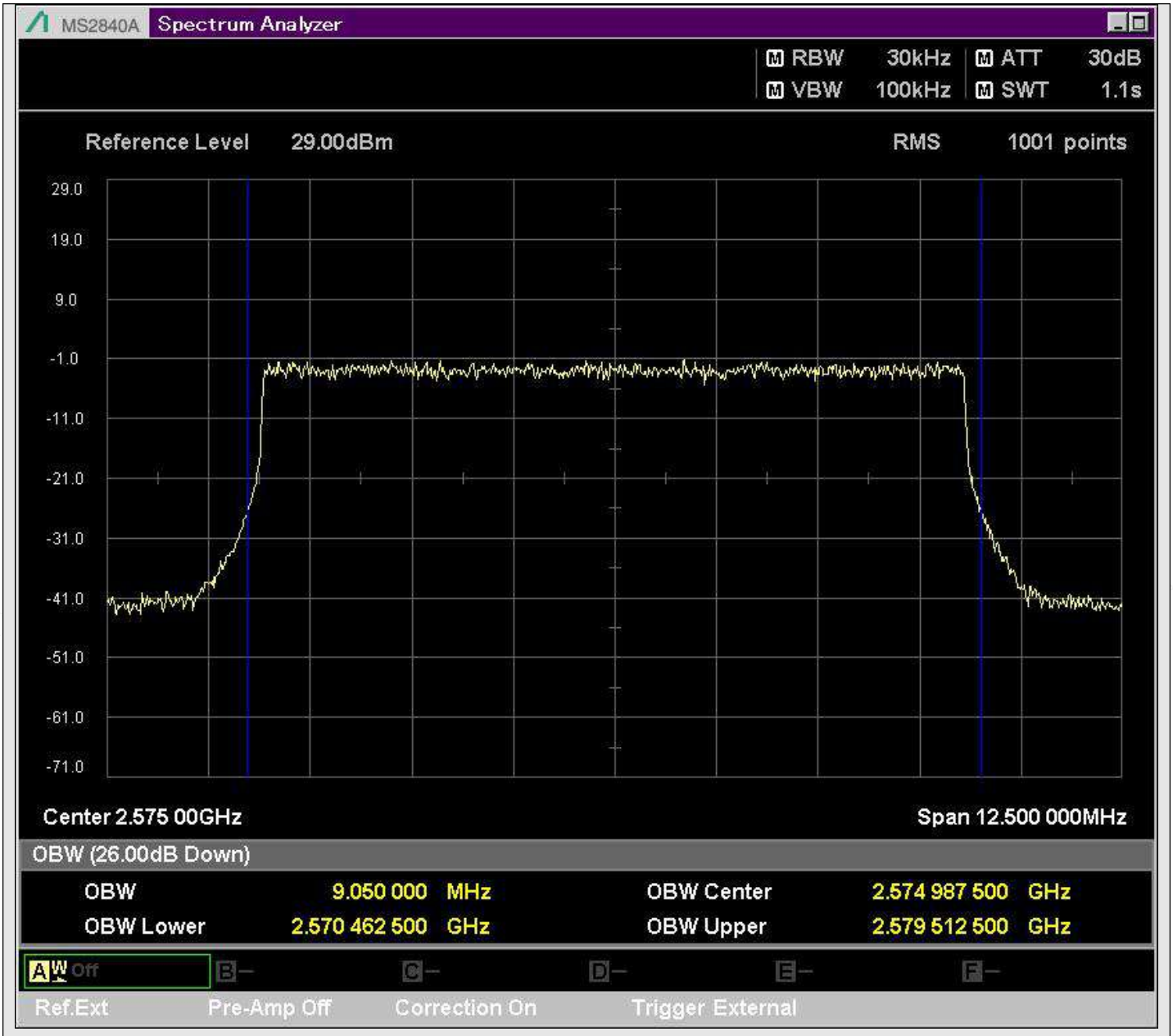

n38_10MHz_30kHz_515000_DFT-s-OFDM 16QAM^Outer_Full

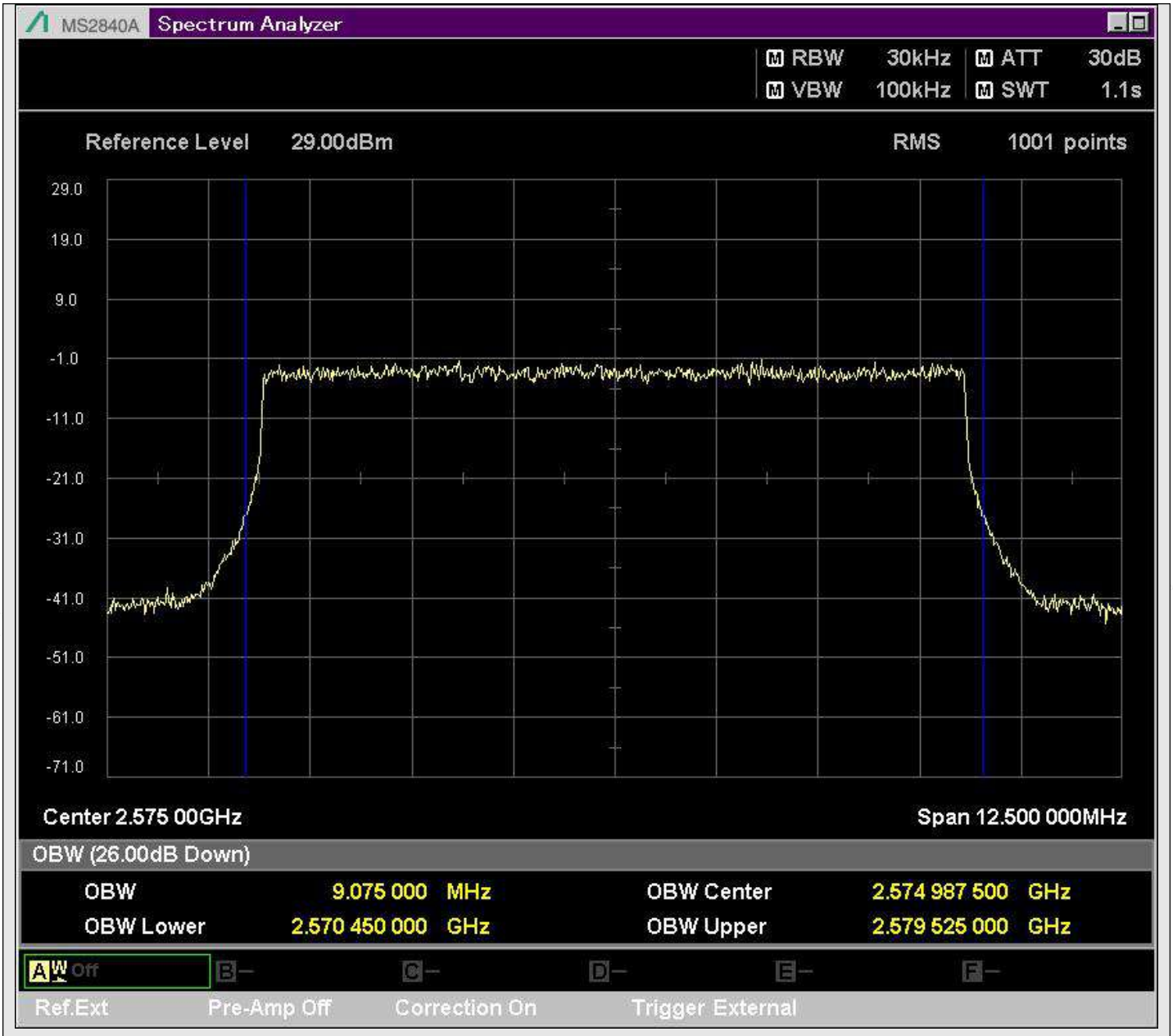

n38_10MHz_30kHz_515000_DFT-s-OFDM 64QAM^Outer_Full

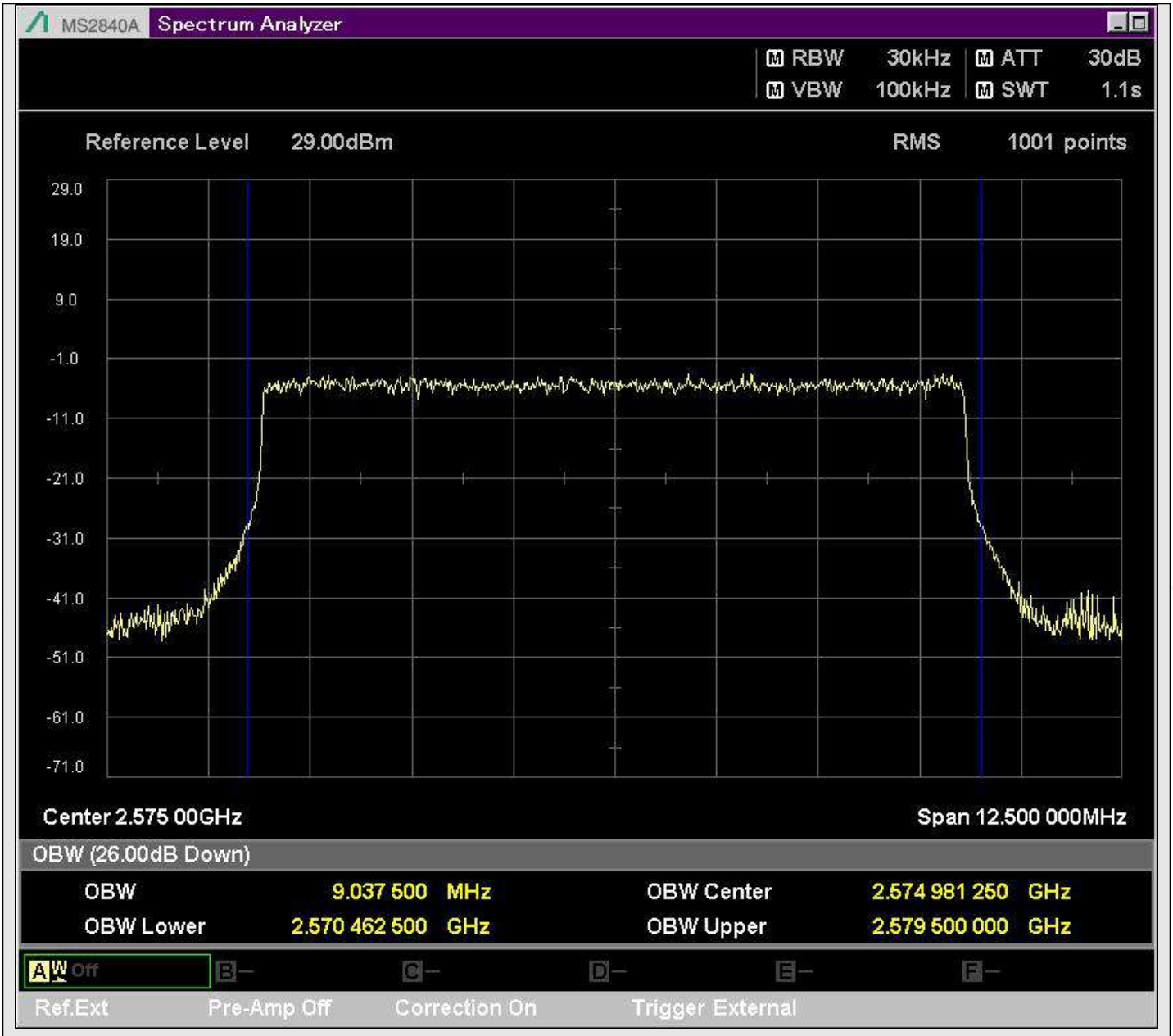

n38_10MHz_30kHz_515000_DFT-s-OFDM 256QAM^Outer_Full

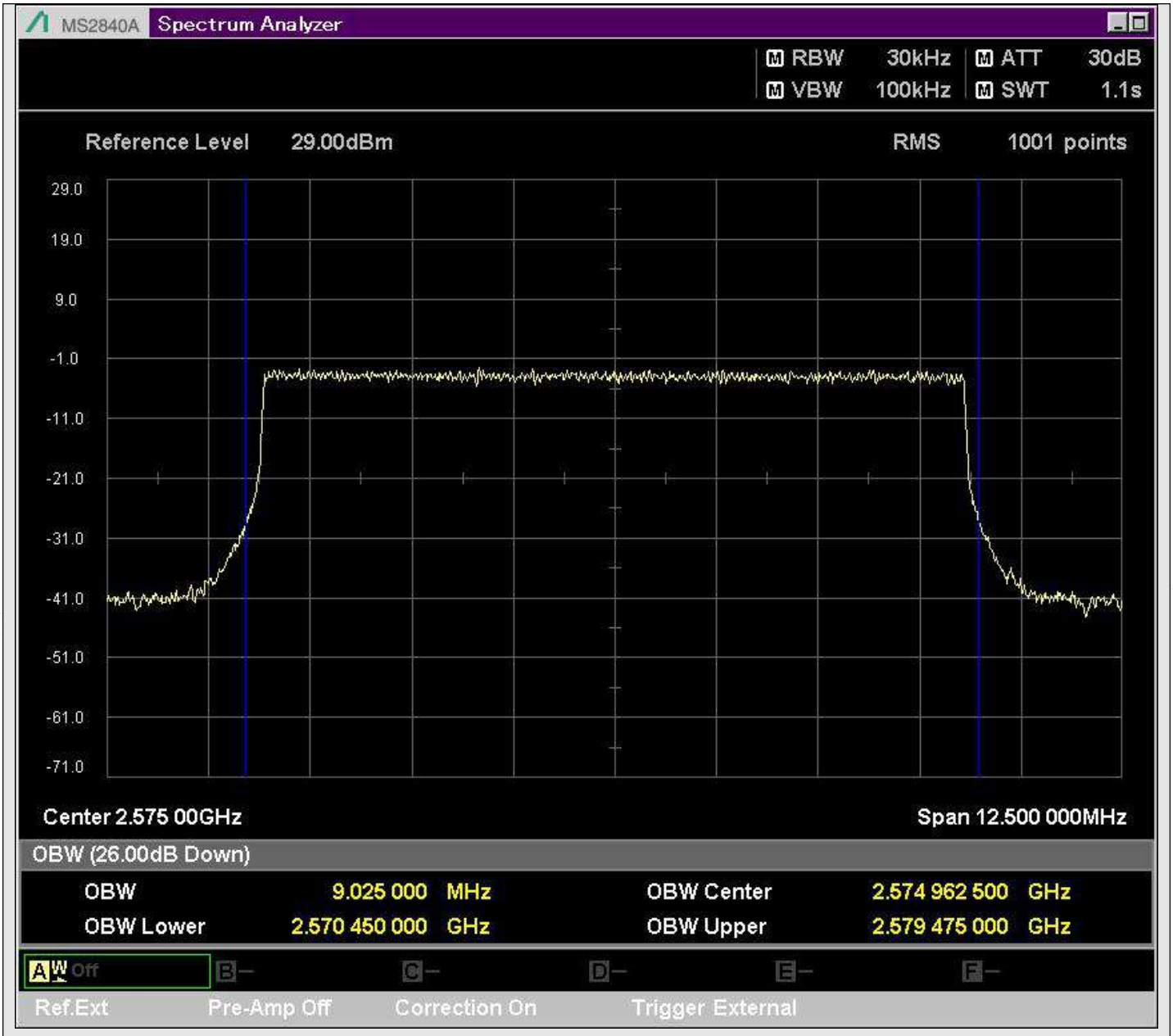

n38_10MHz_30kHz_515000_CP-OFDM QPSK^Outer_Full

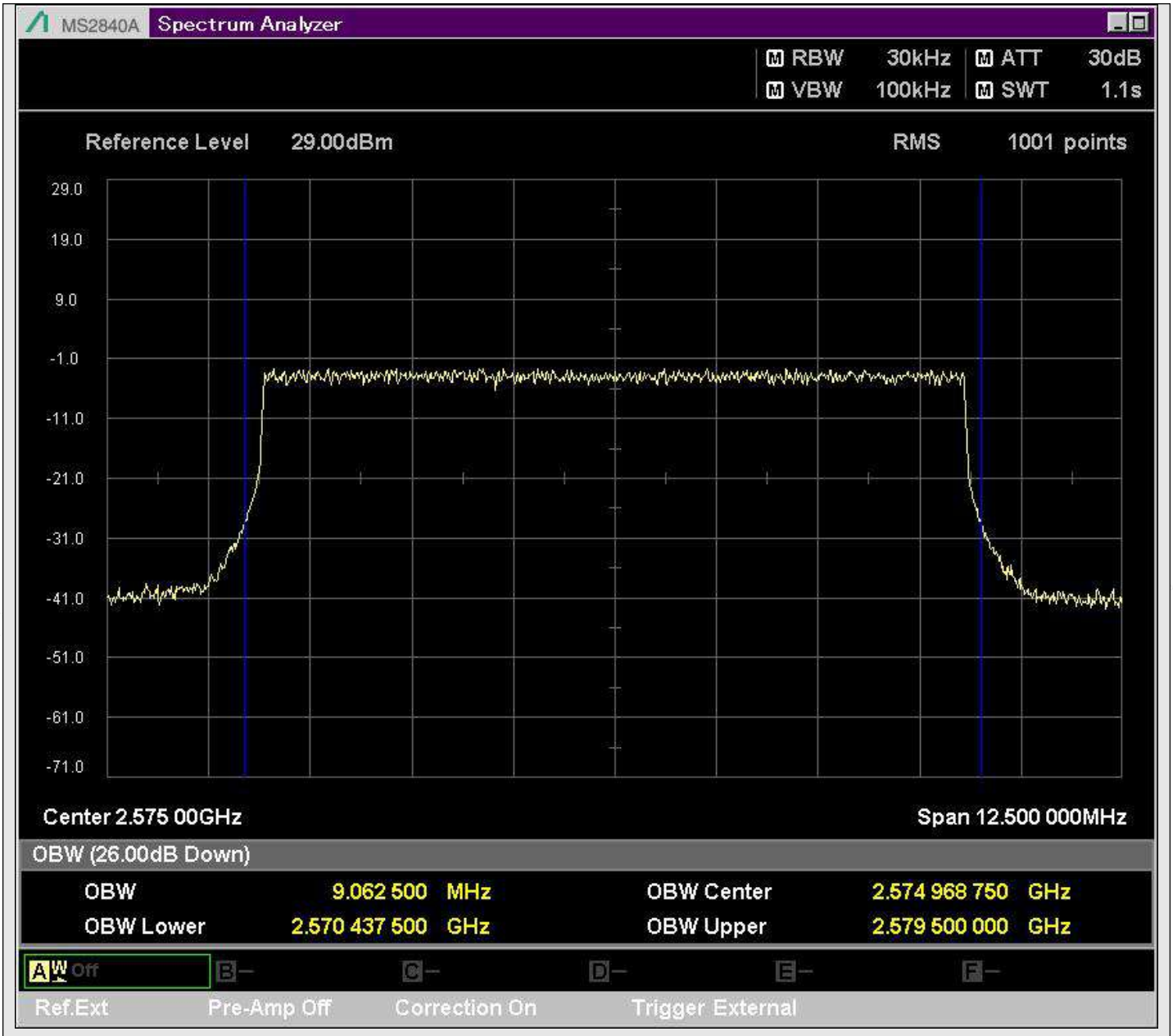

n38_10MHz_30kHz_515000_CP-OFDM 16QAM^Outer_Full

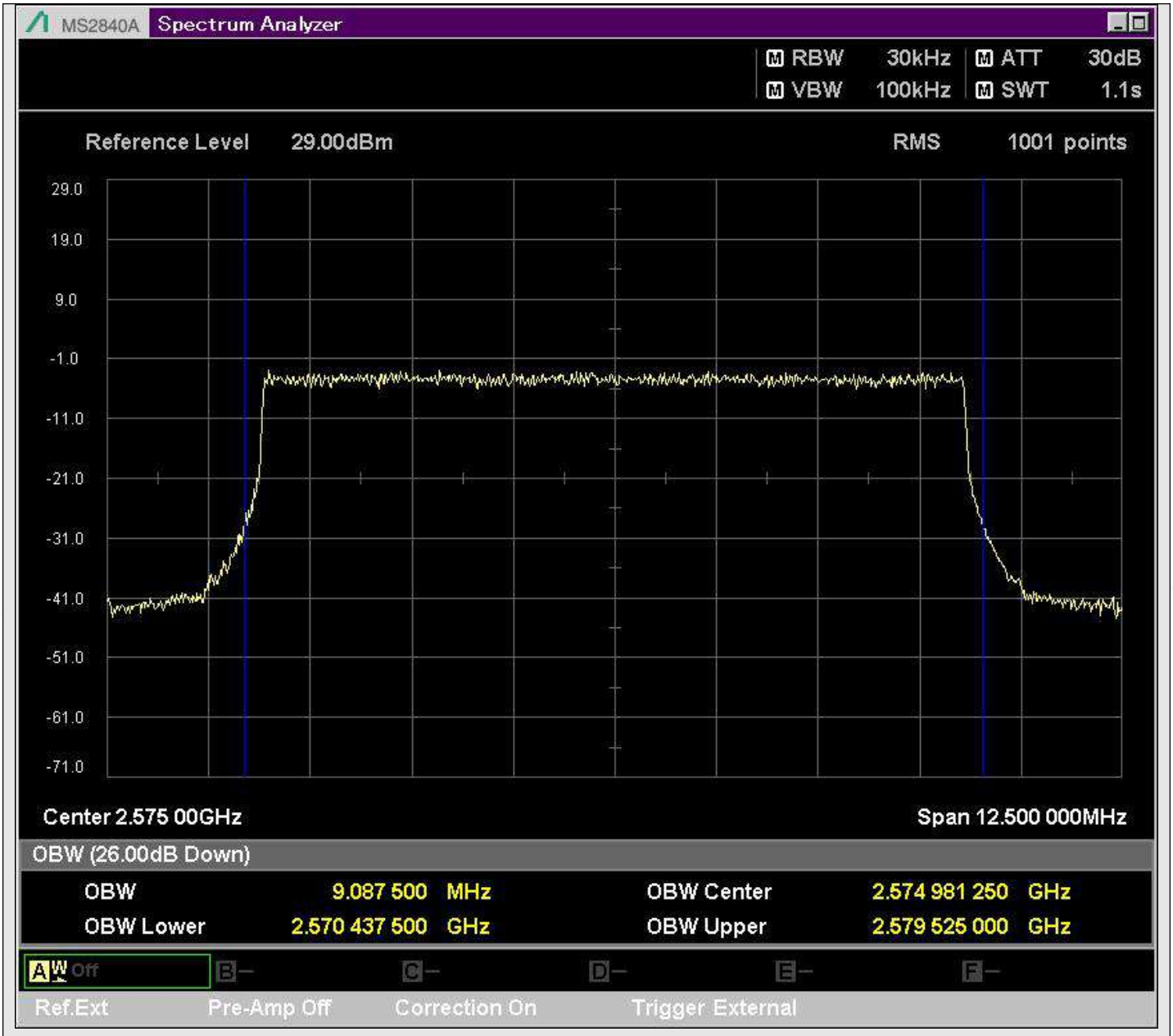

n38_10MHz_30kHz_515000_CP-OFDM 64QAM^Outer_Full

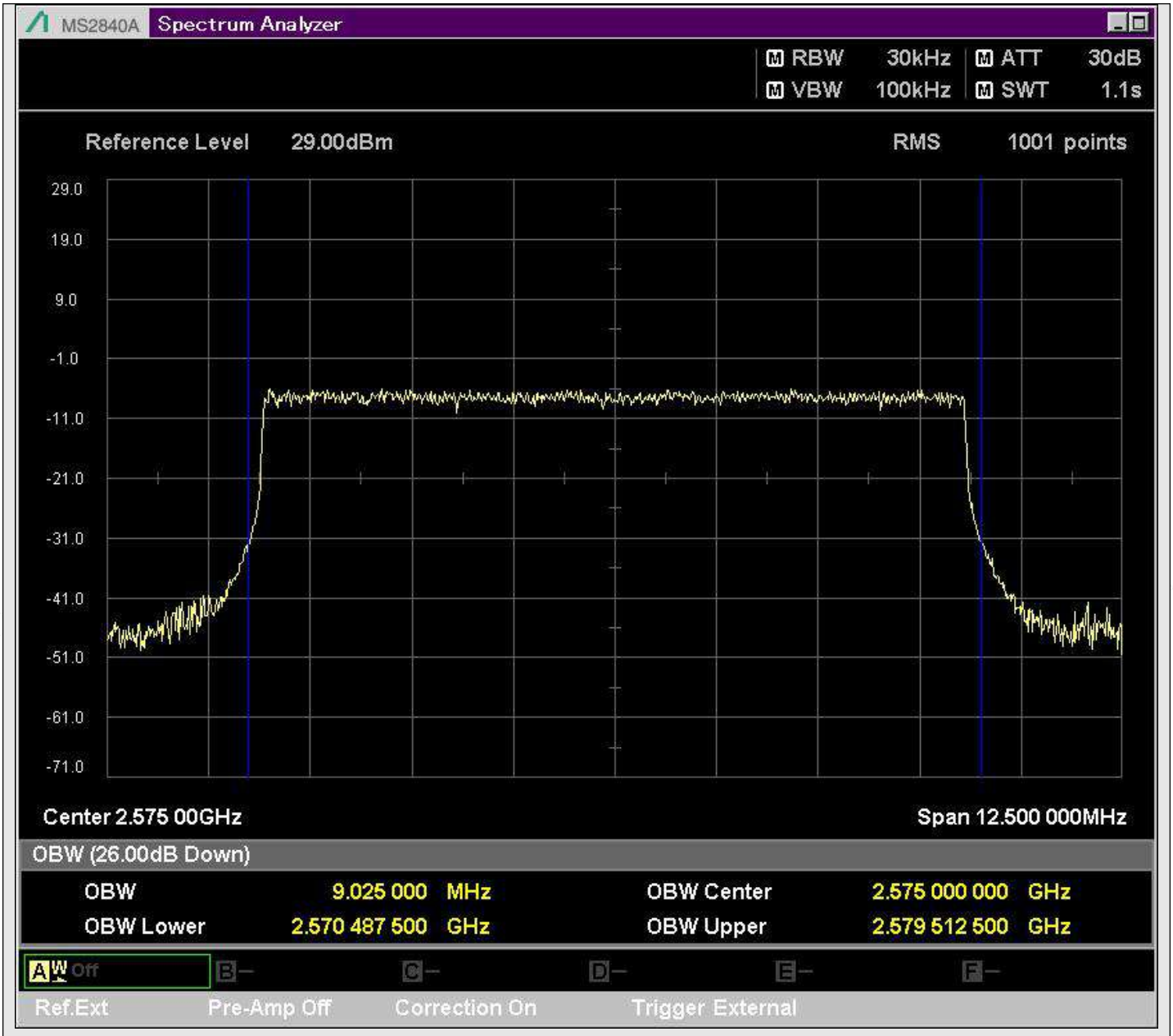

n38_10MHz_30kHz_515000_CP-OFDM 256QAM^Outer_Full

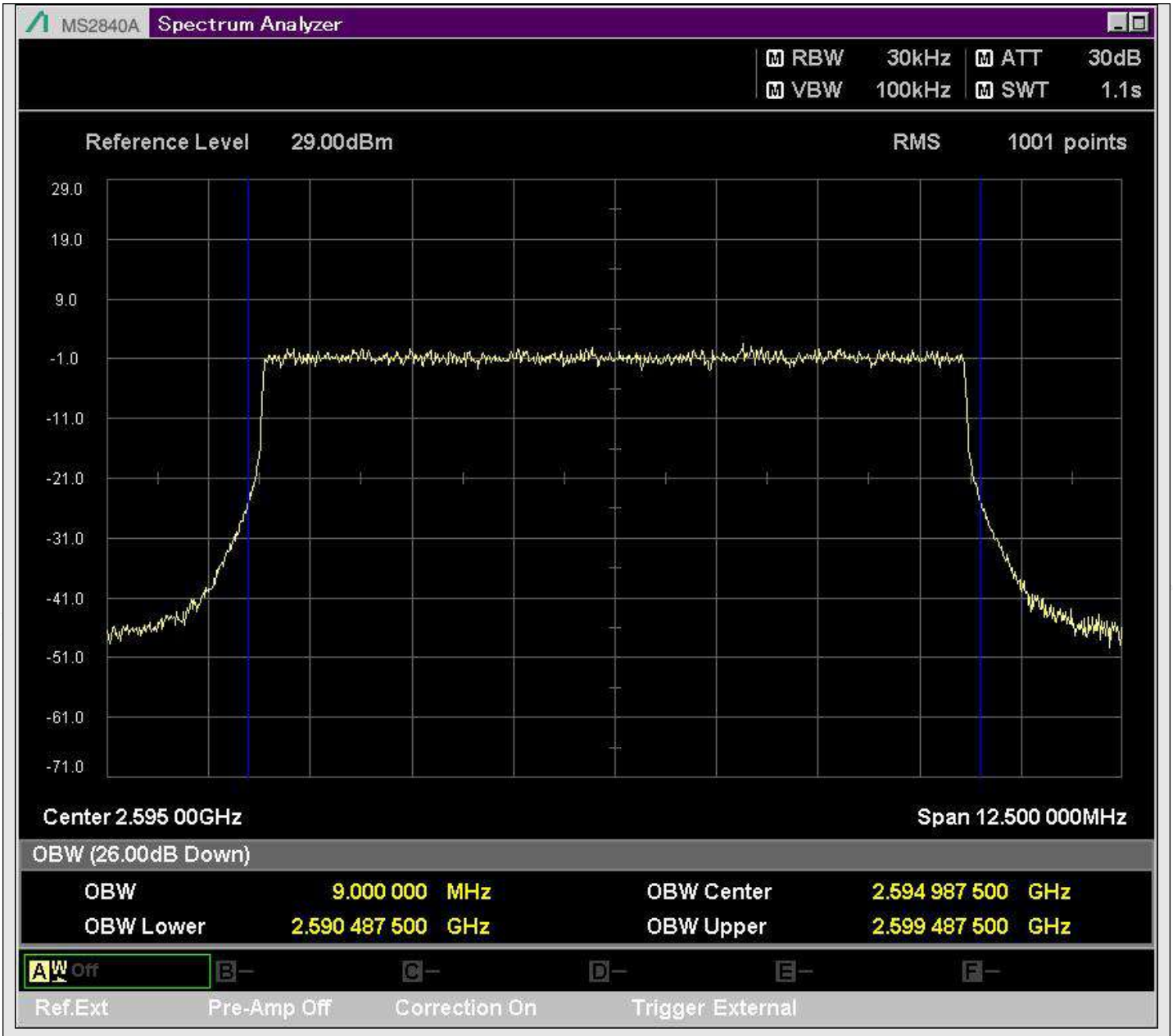

n38_10MHz_30kHz_519000_DFT-s-OFDM PI/2 BPSK^Outer_Full

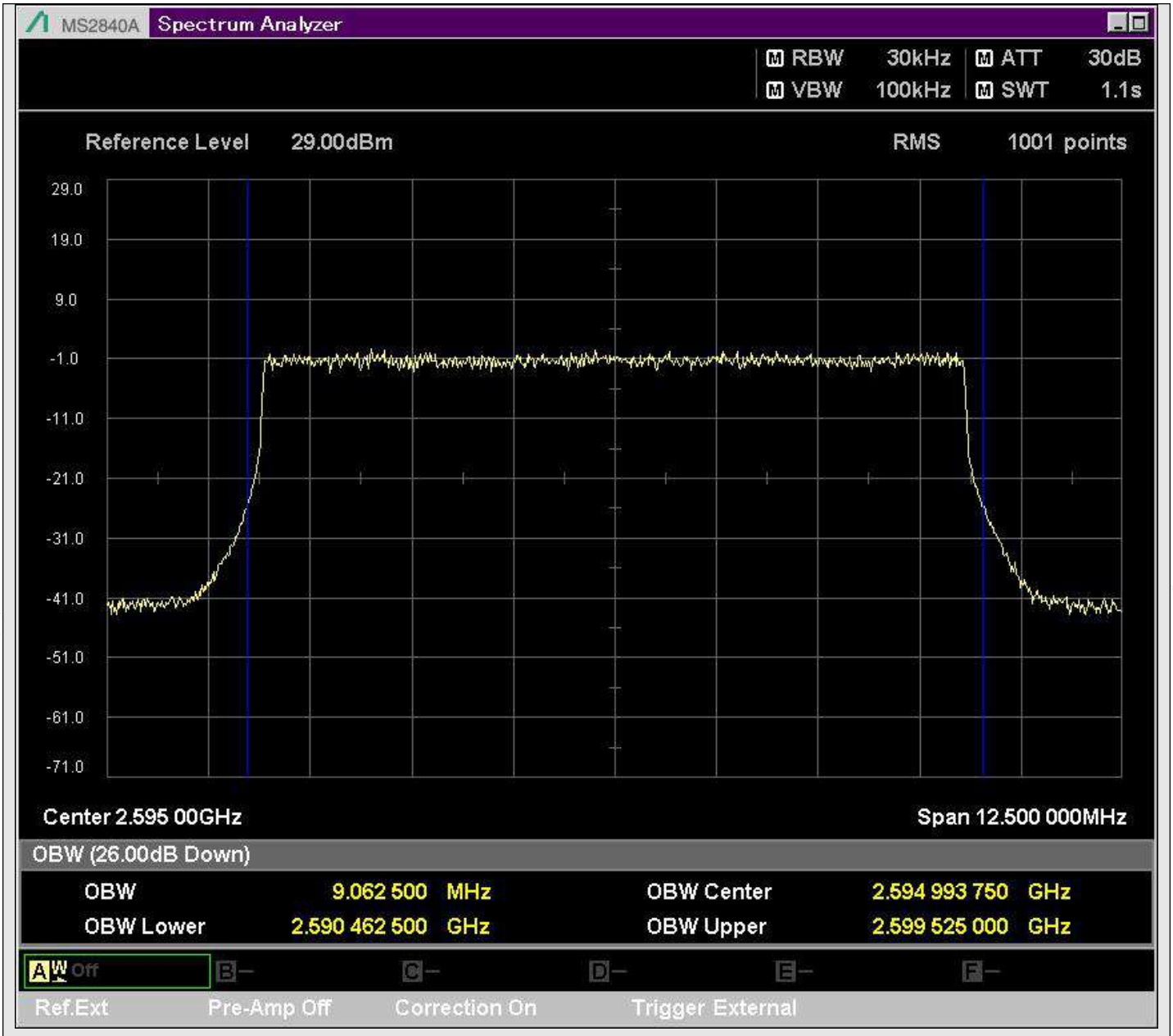

n38_10MHz_30kHz_519000_DFT-s-OFDM QPSK^Outer_Full

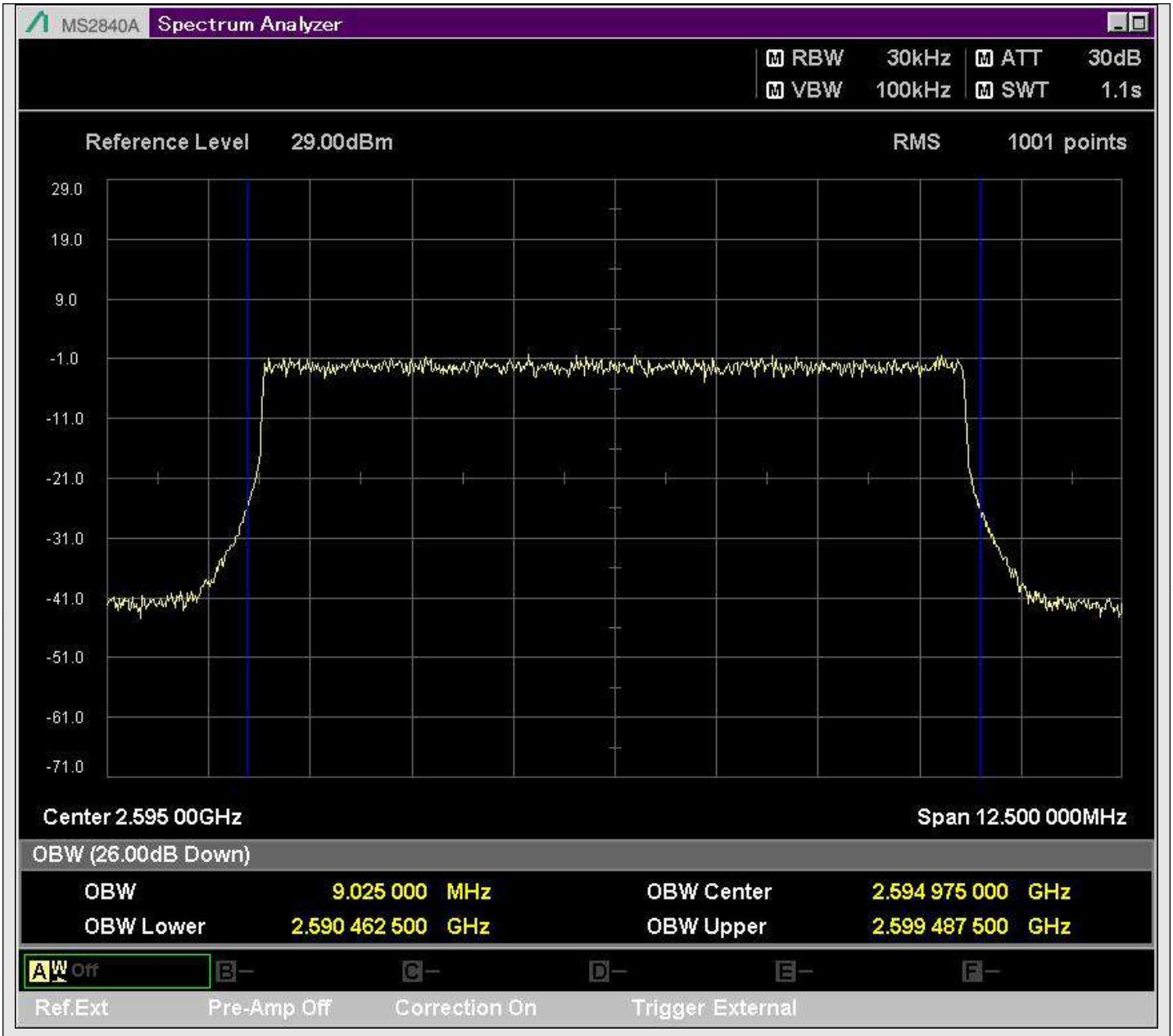

n38_10MHz_30kHz_519000_DFT-s-OFDM 16QAM^Outer_Full

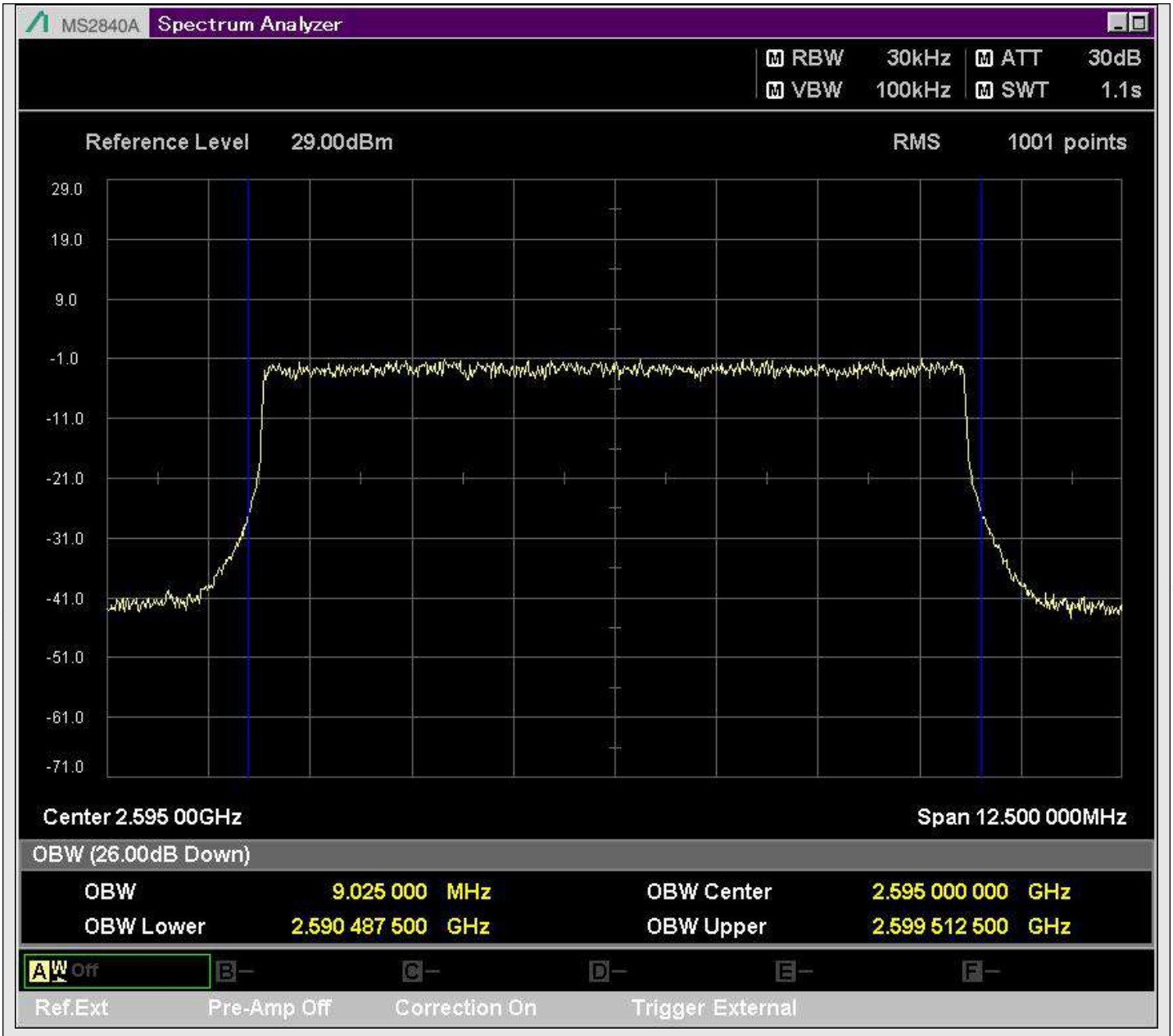

n38_10MHz_30kHz_519000_DFT-s-OFDM 64QAM^Outer_Full

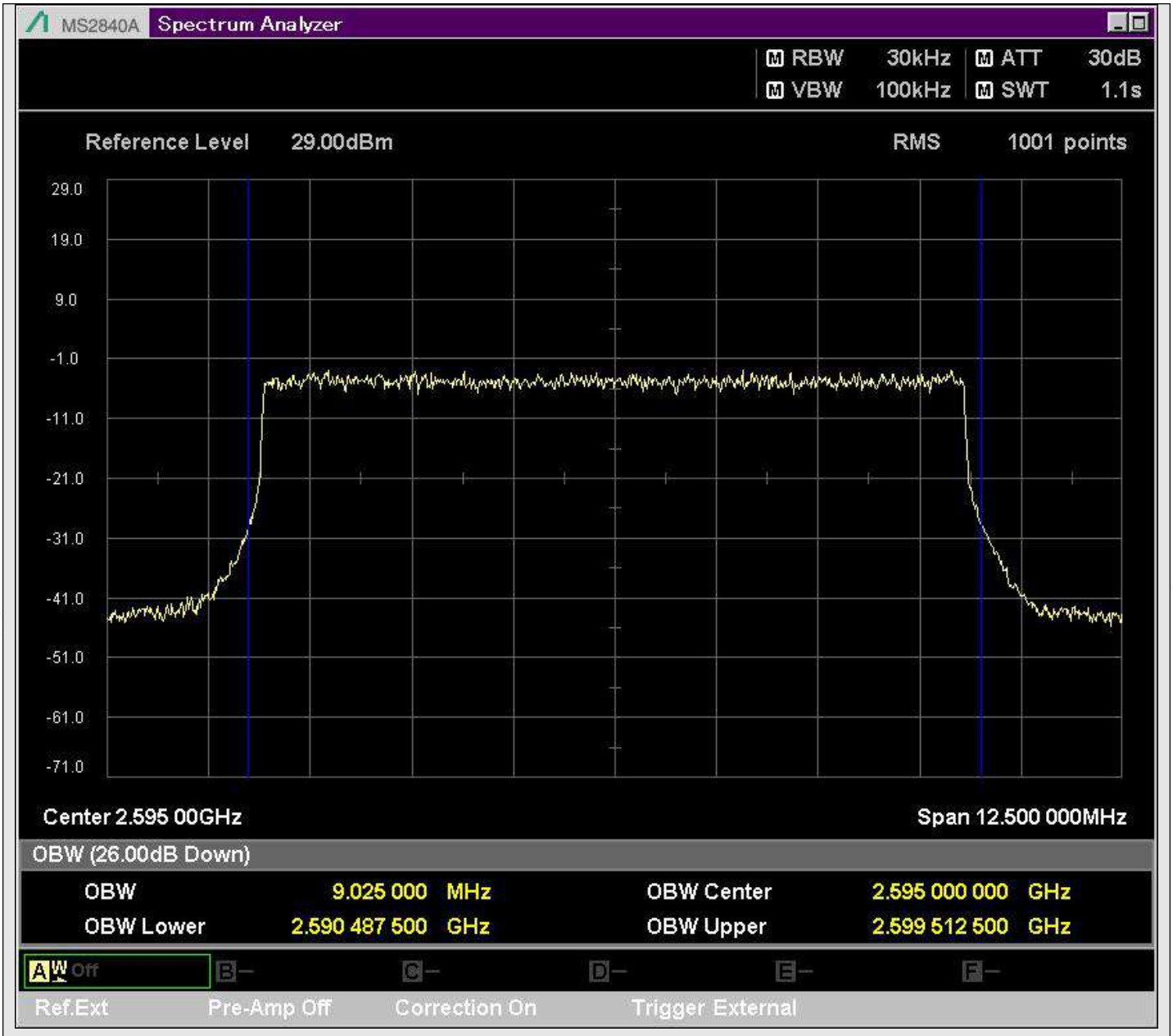

n38_10MHz_30kHz_519000_DFT-s-OFDM 256QAM^Outer_Full

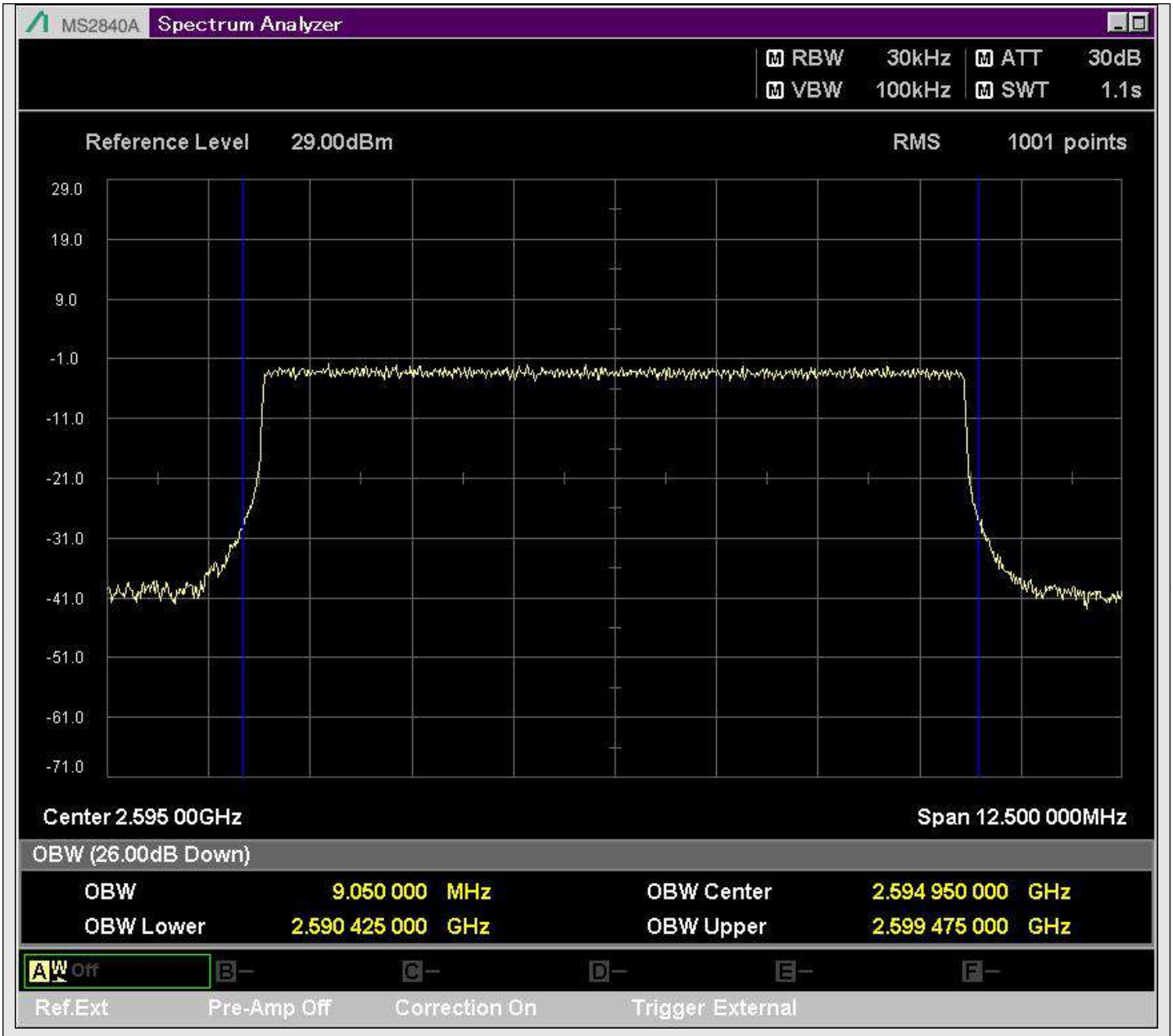

n38_10MHz_30kHz_519000_CP-OFDM QPSK^Outer_Full

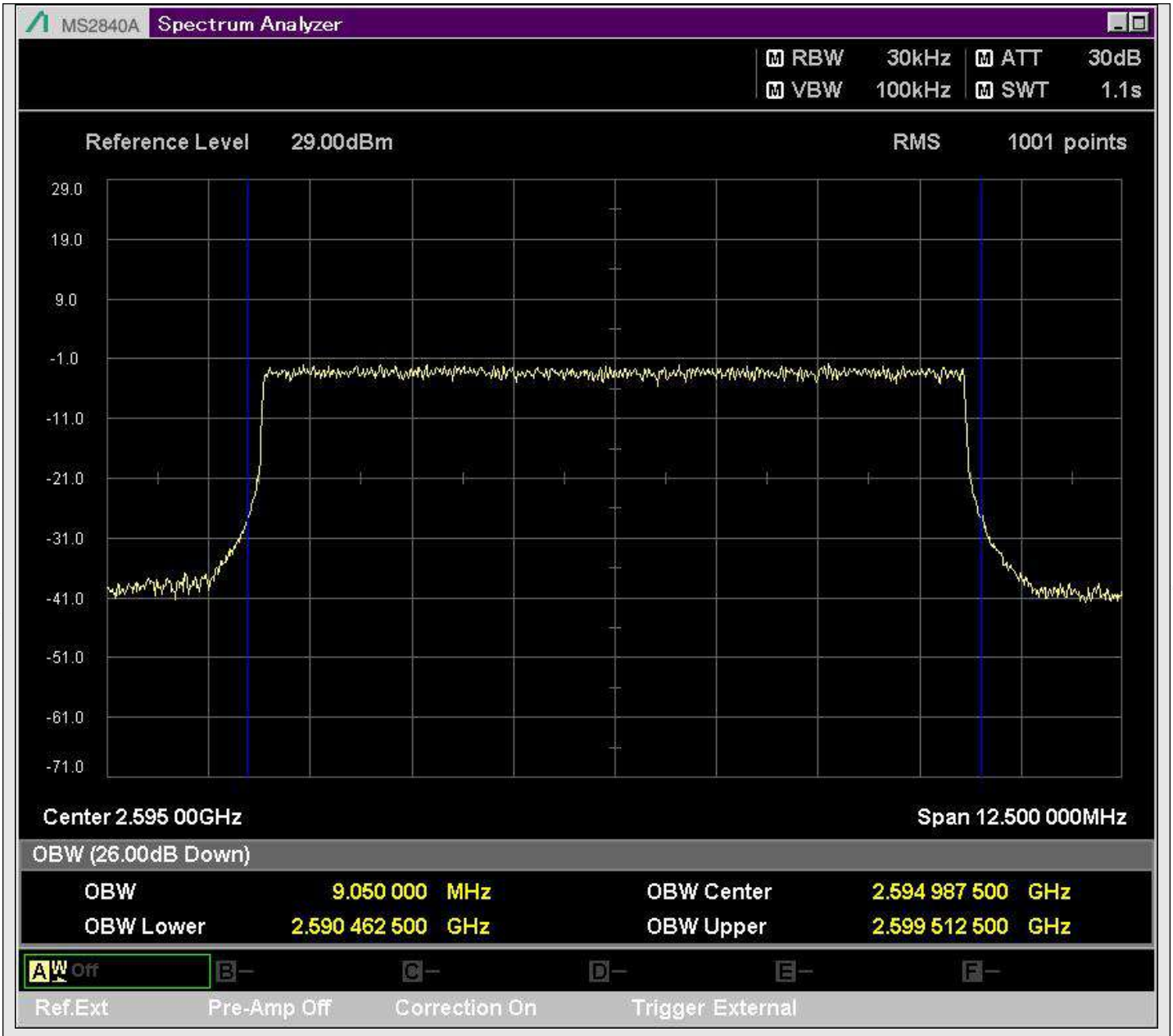

n38_10MHz_30kHz_519000_CP-OFDM 16QAM^Outer_Full

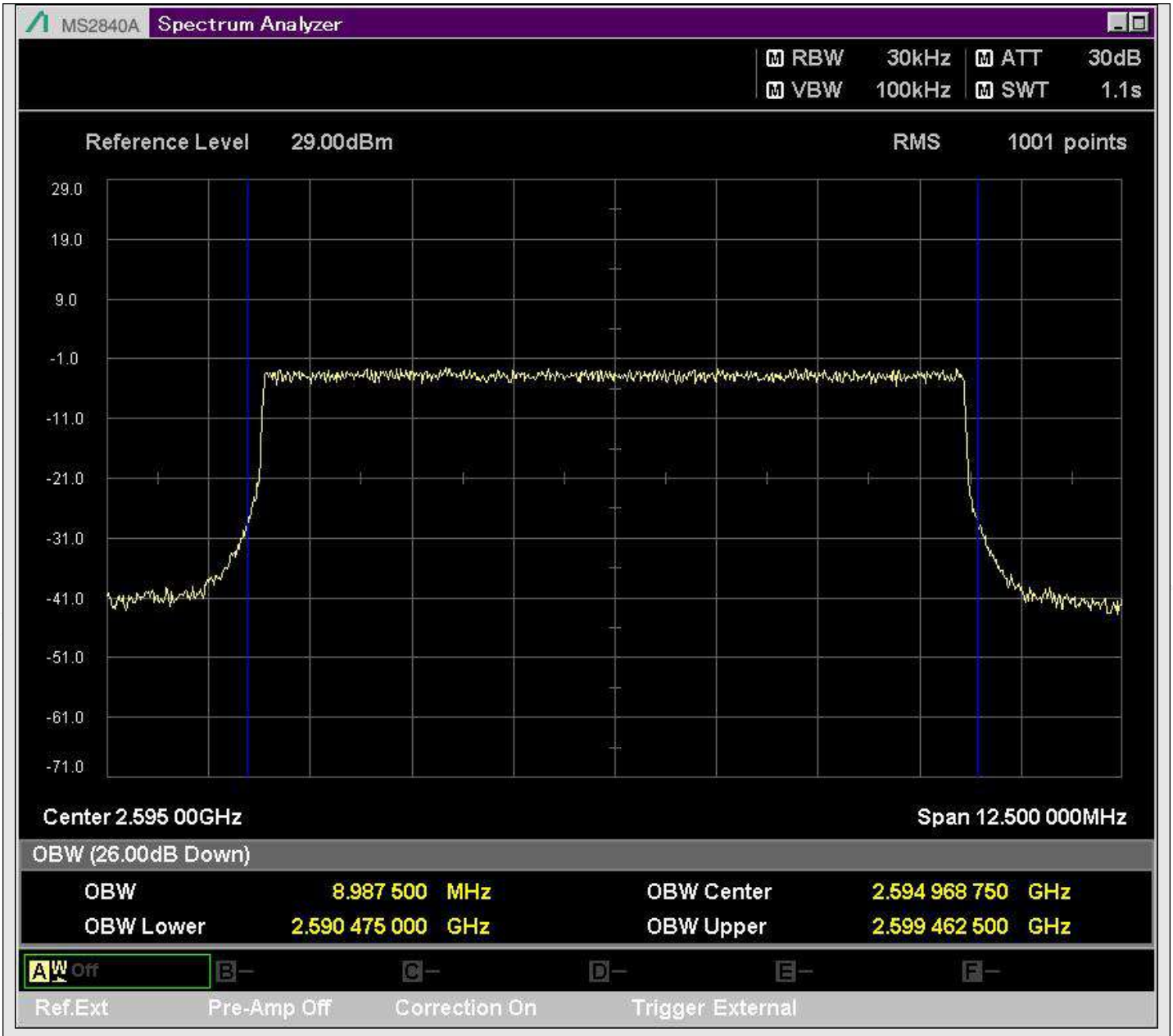

n38_10MHz_30kHz_519000_CP-OFDM 64QAM^Outer_Full

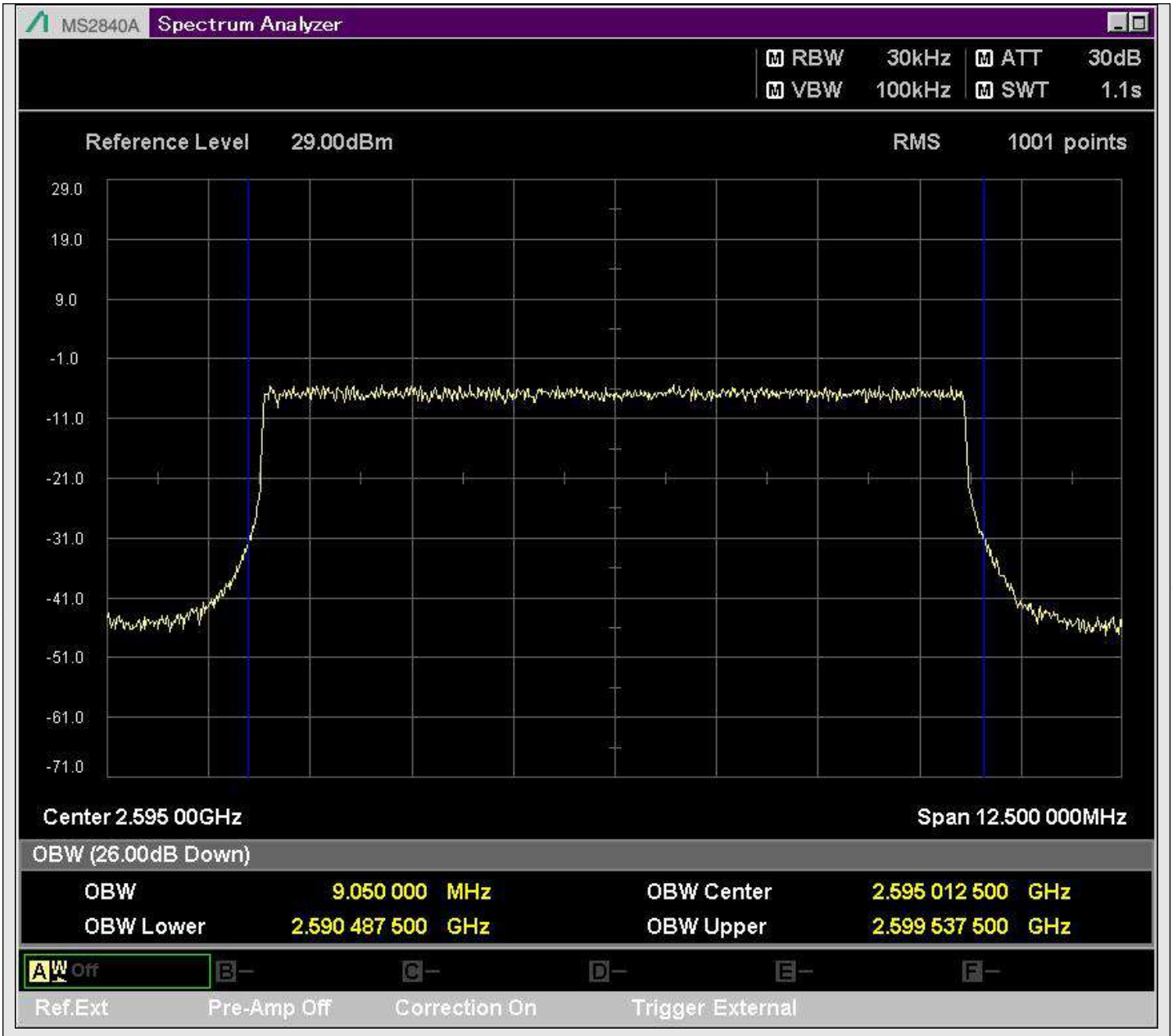

n38_10MHz_30kHz_519000_CP-OFDM 256QAM^Outer_Full

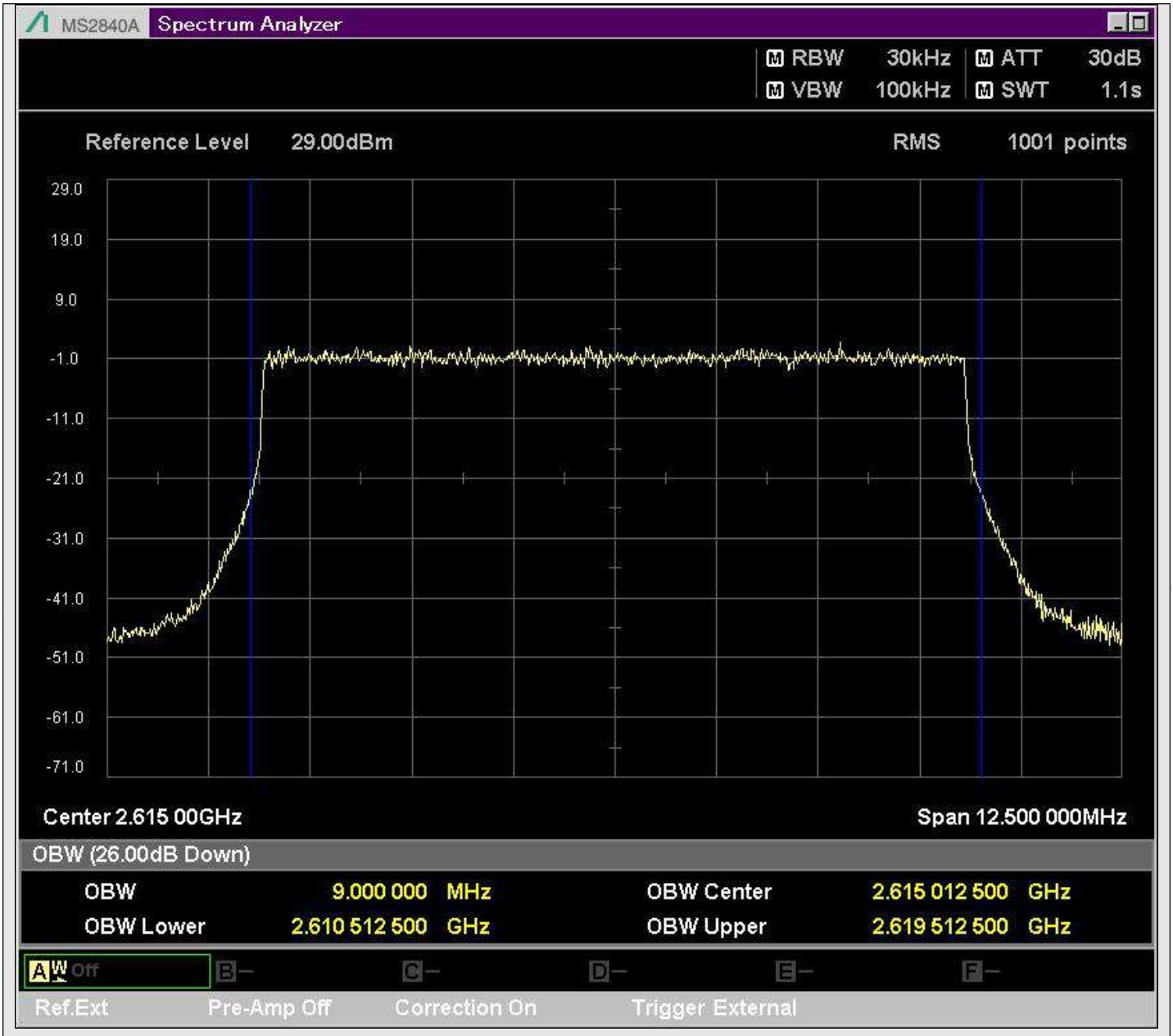

n38_10MHz_30kHz_523000_DFT-s-OFDM PI/2 BPSK^Outer_Full

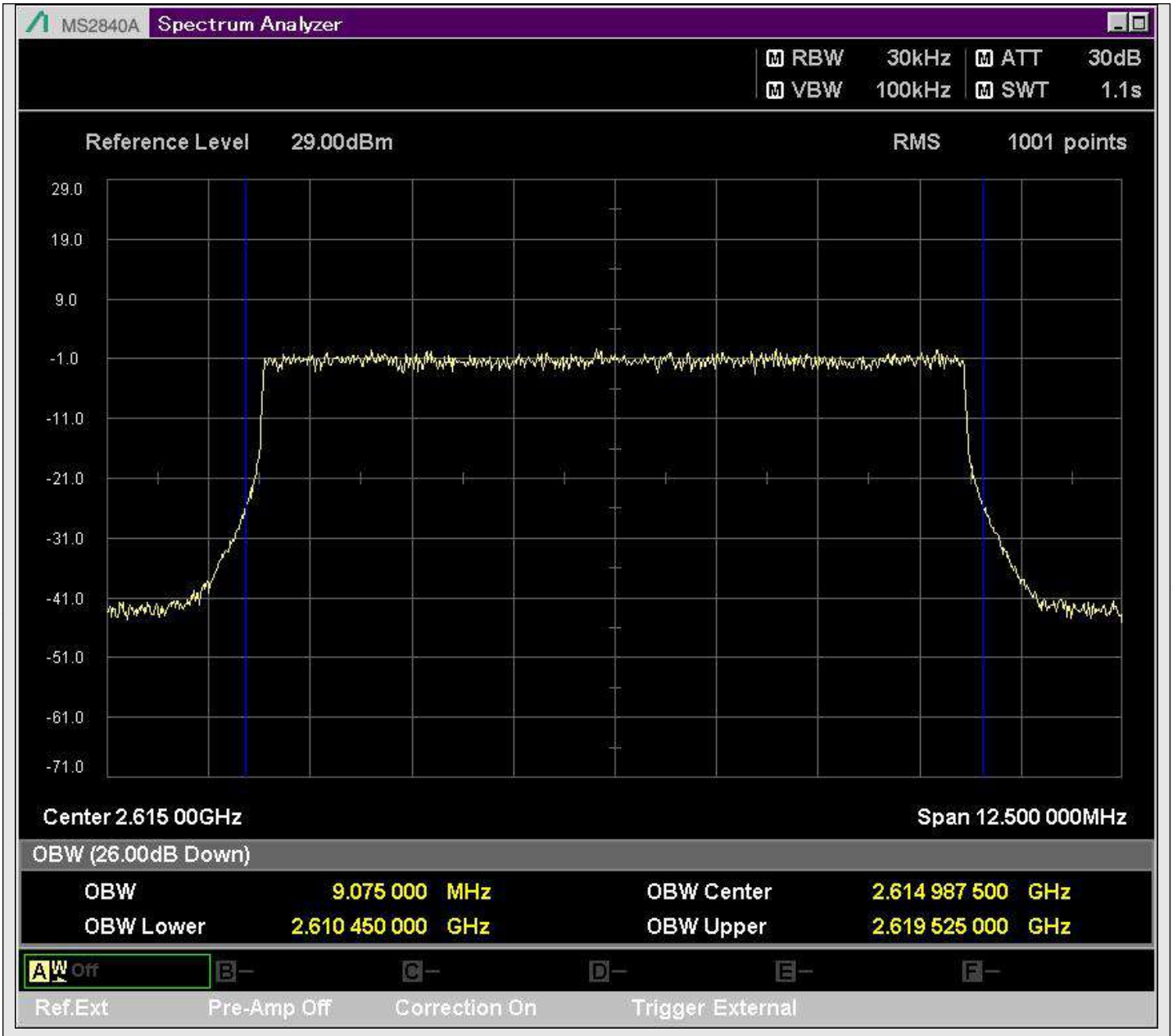

n38_10MHz_30kHz_523000_DFT-s-OFDM QPSK^Outer_Full

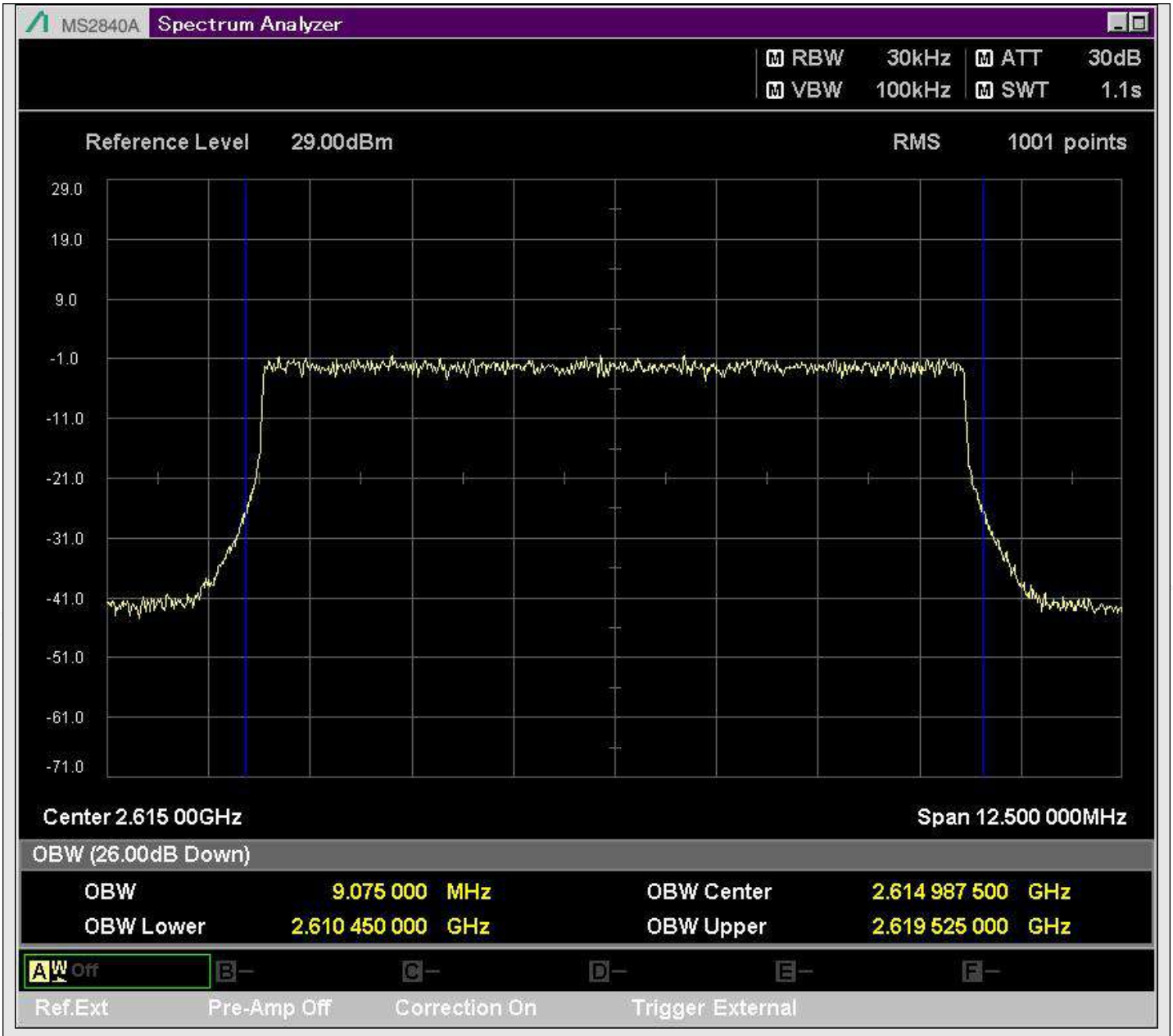

n38_10MHz_30kHz_523000_DFT-s-OFDM 16QAM^Outer_Full

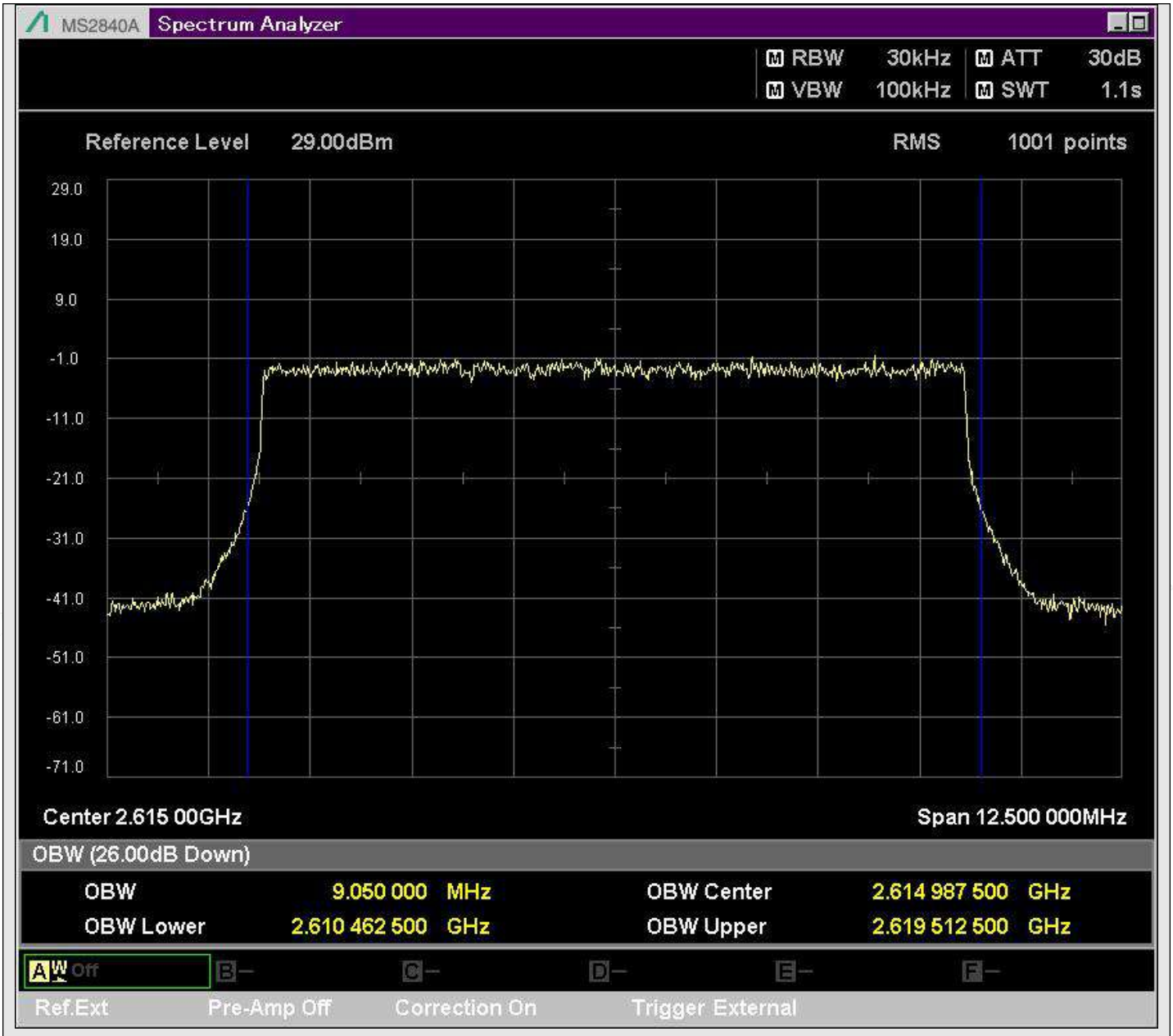

n38_10MHz_30kHz_523000_DFT-s-OFDM 64QAM^Outer_Full

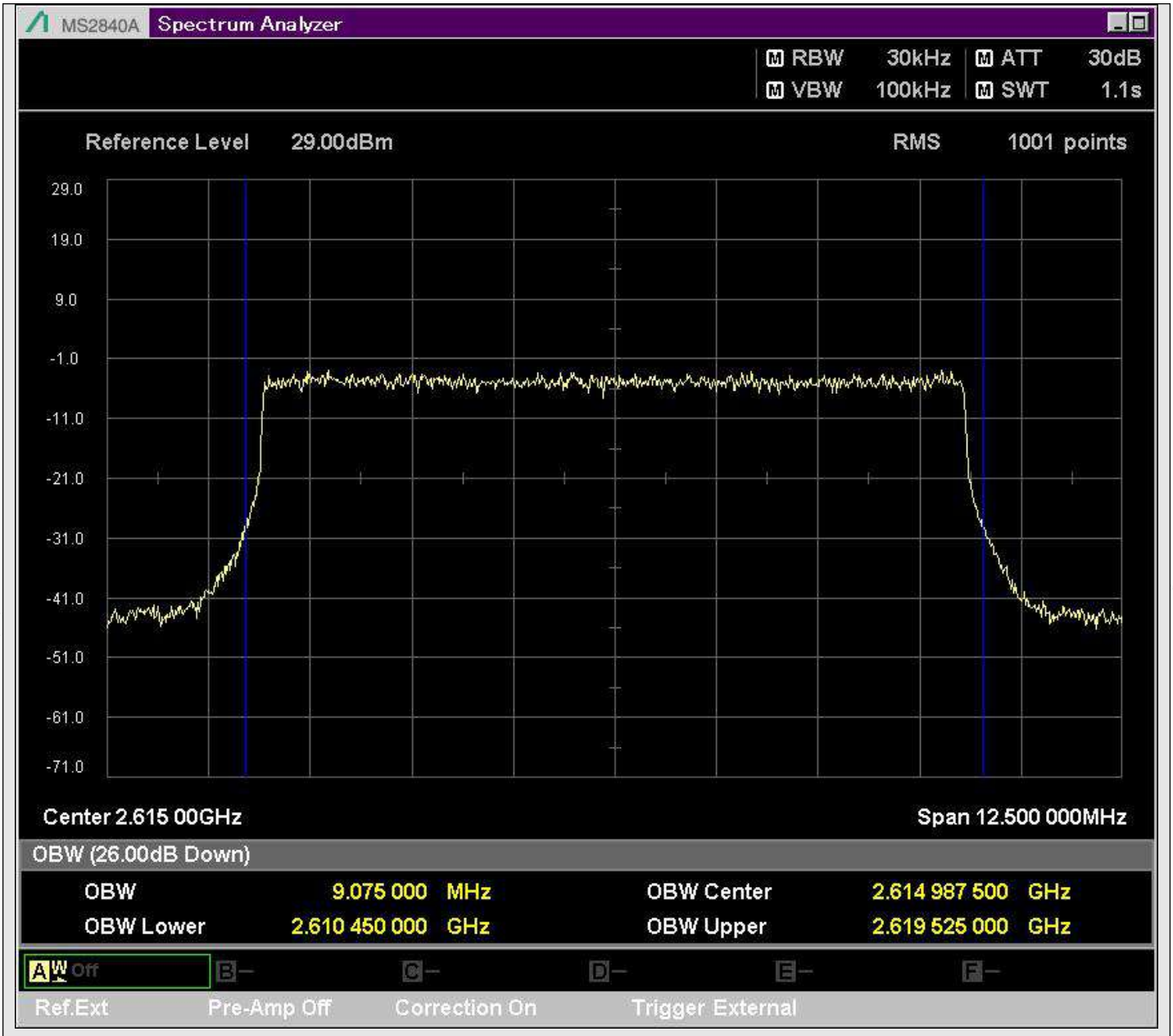

n38_10MHz_30kHz_523000_DFT-s-OFDM 256QAM^Outer_Full

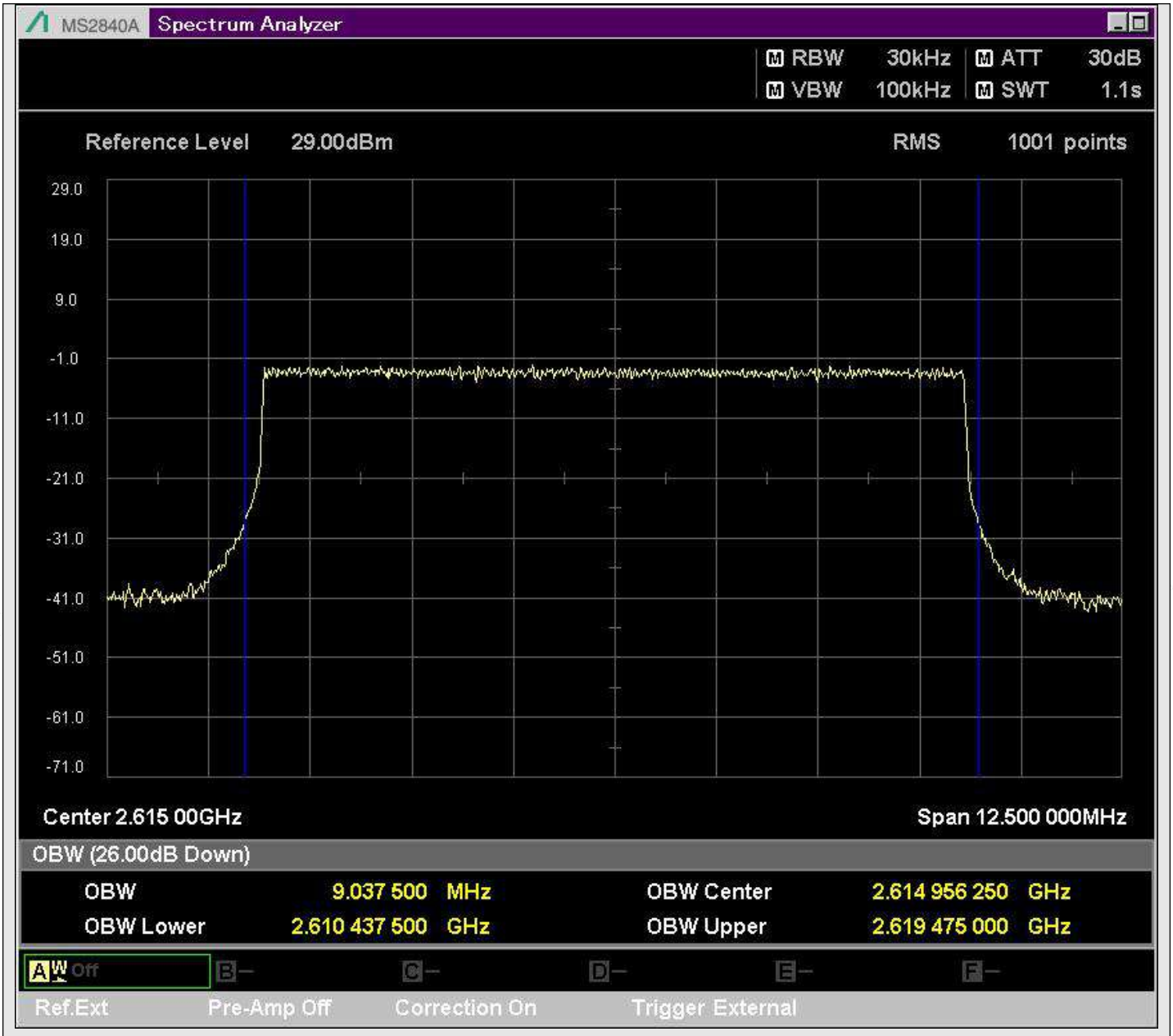

n38_10MHz_30kHz_523000_CP-OFDM QPSK^Outer_Full

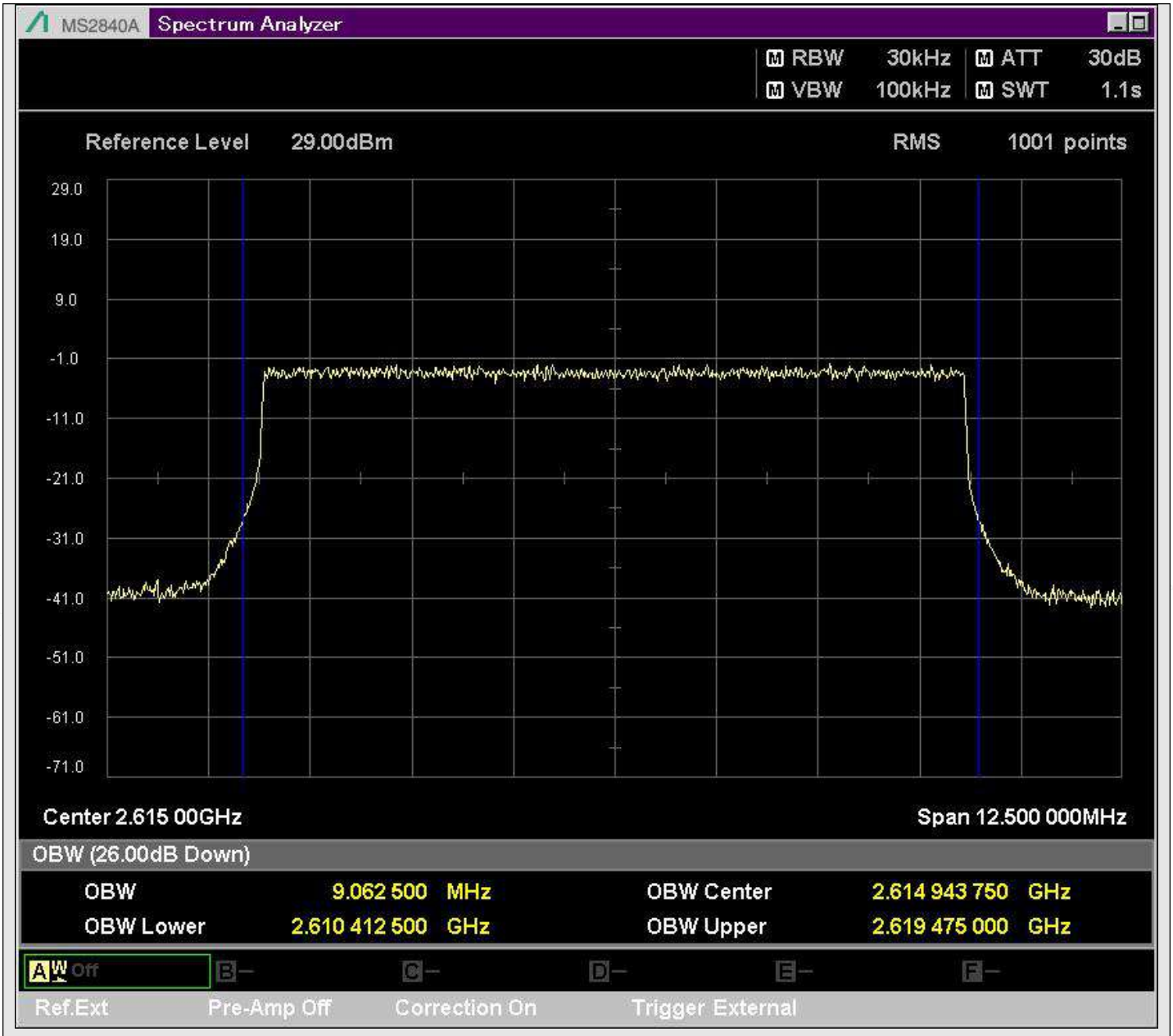

n38_10MHz_30kHz_523000_CP-OFDM 16QAM^Outer_Full

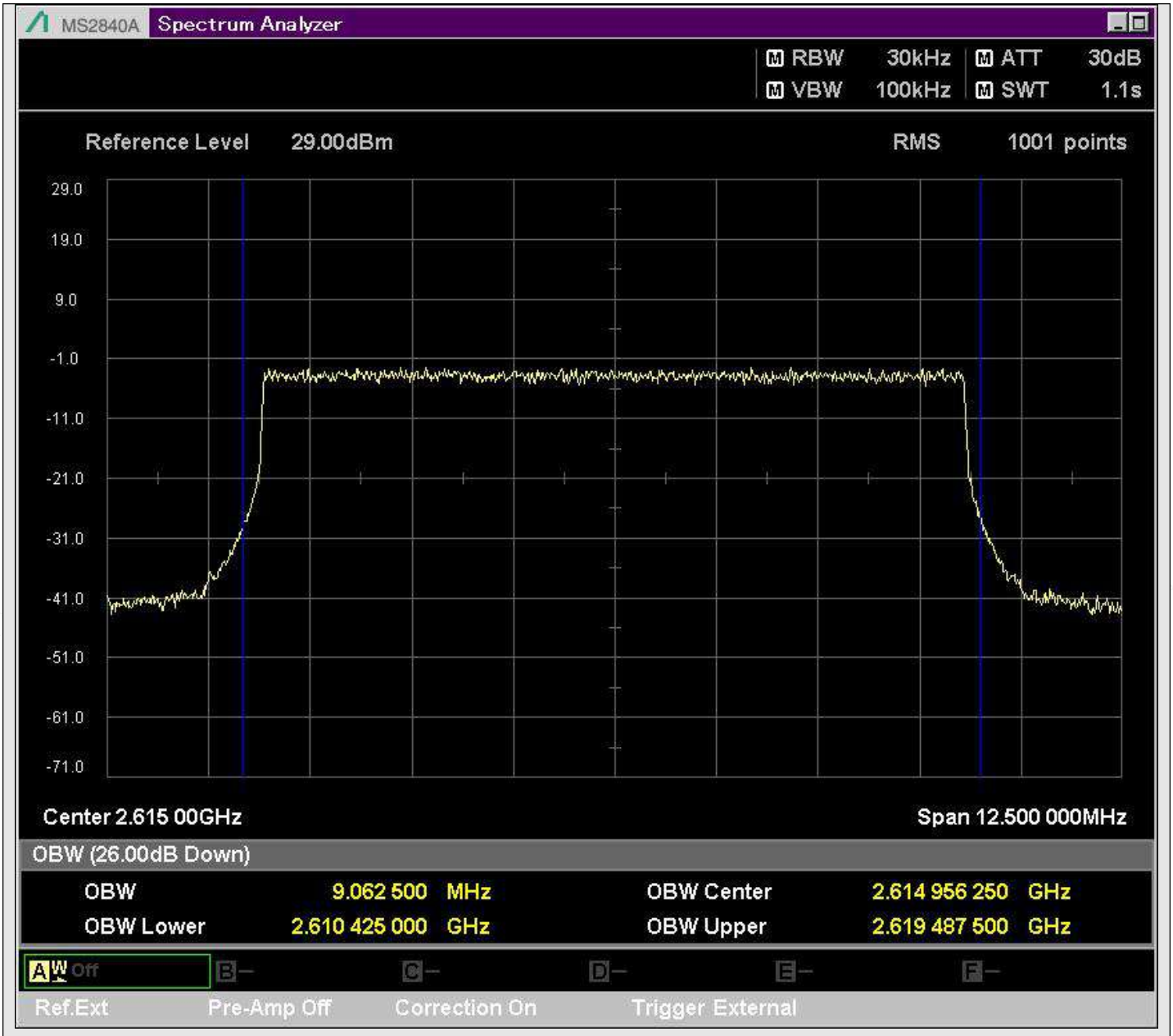

n38_10MHz_30kHz_523000_CP-OFDM 64QAM^Outer_Full

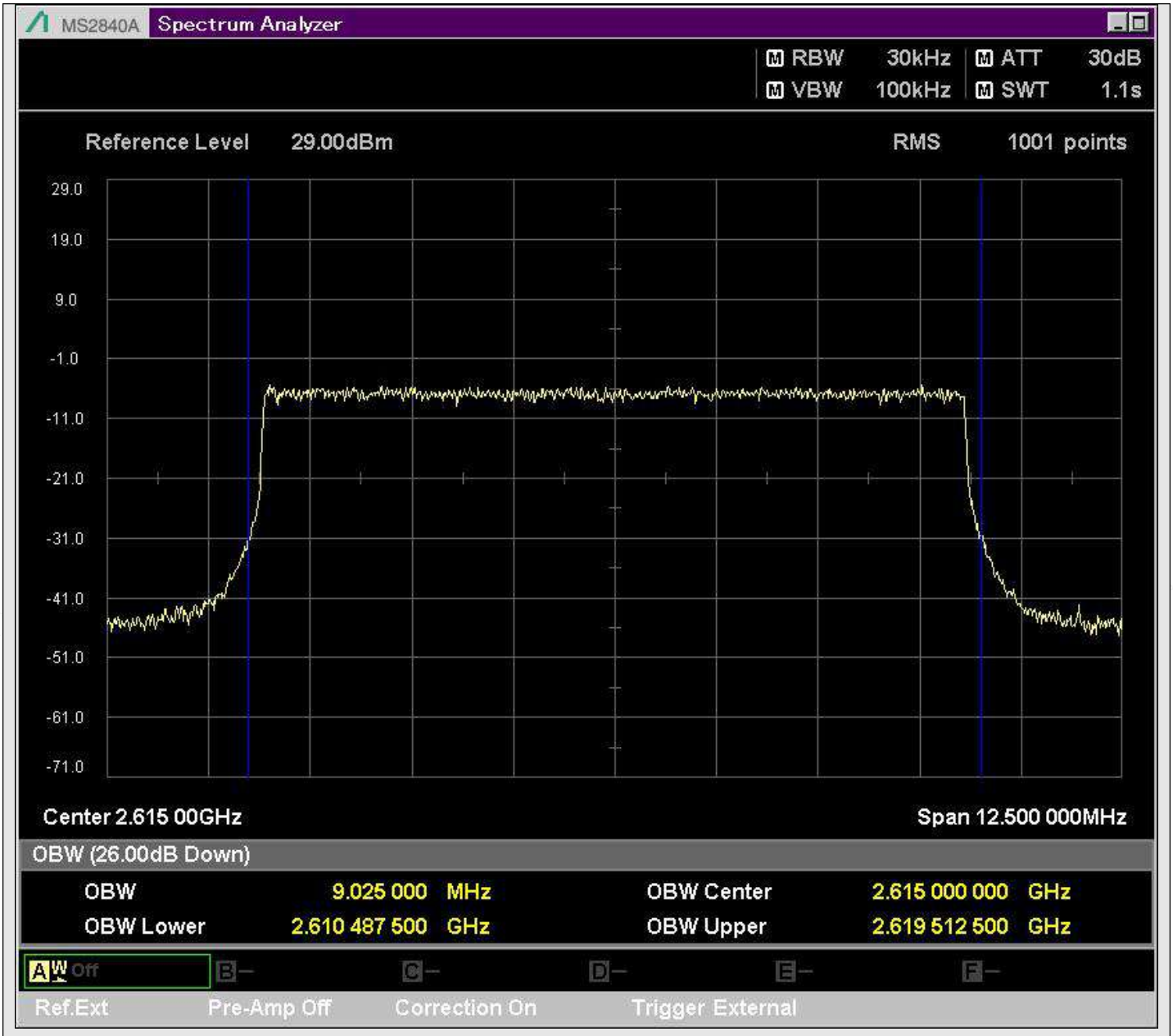

n38_10MHz_30kHz_523000_CP-OFDM 256QAM^Outer_Full

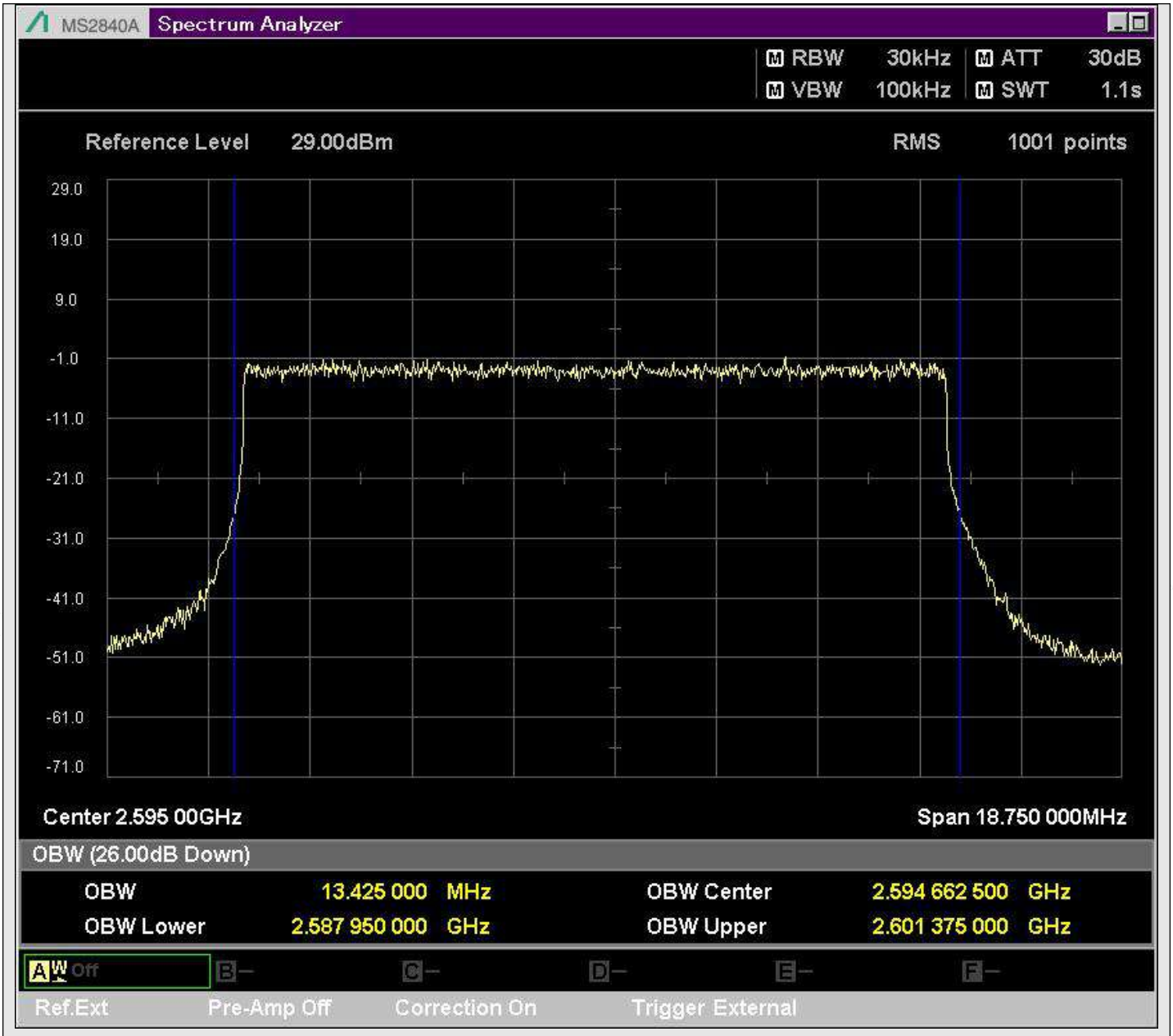

n38_15MHz_30kHz_519000_DFT-s-OFDM PI/2 BPSK^Outer_Full

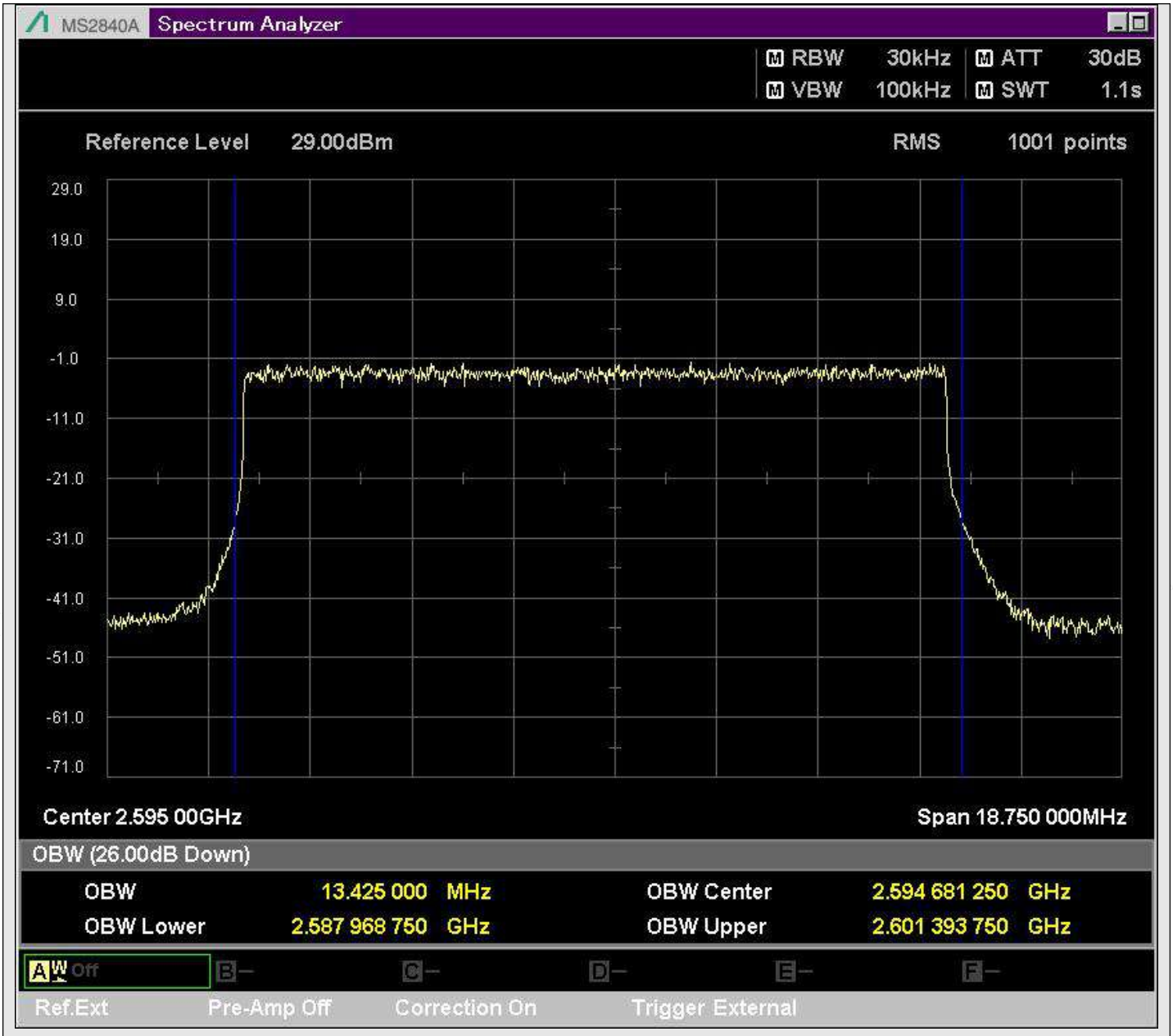

n38_15MHz_30kHz_519000_DFT-s-OFDM QPSK^Outer_Full

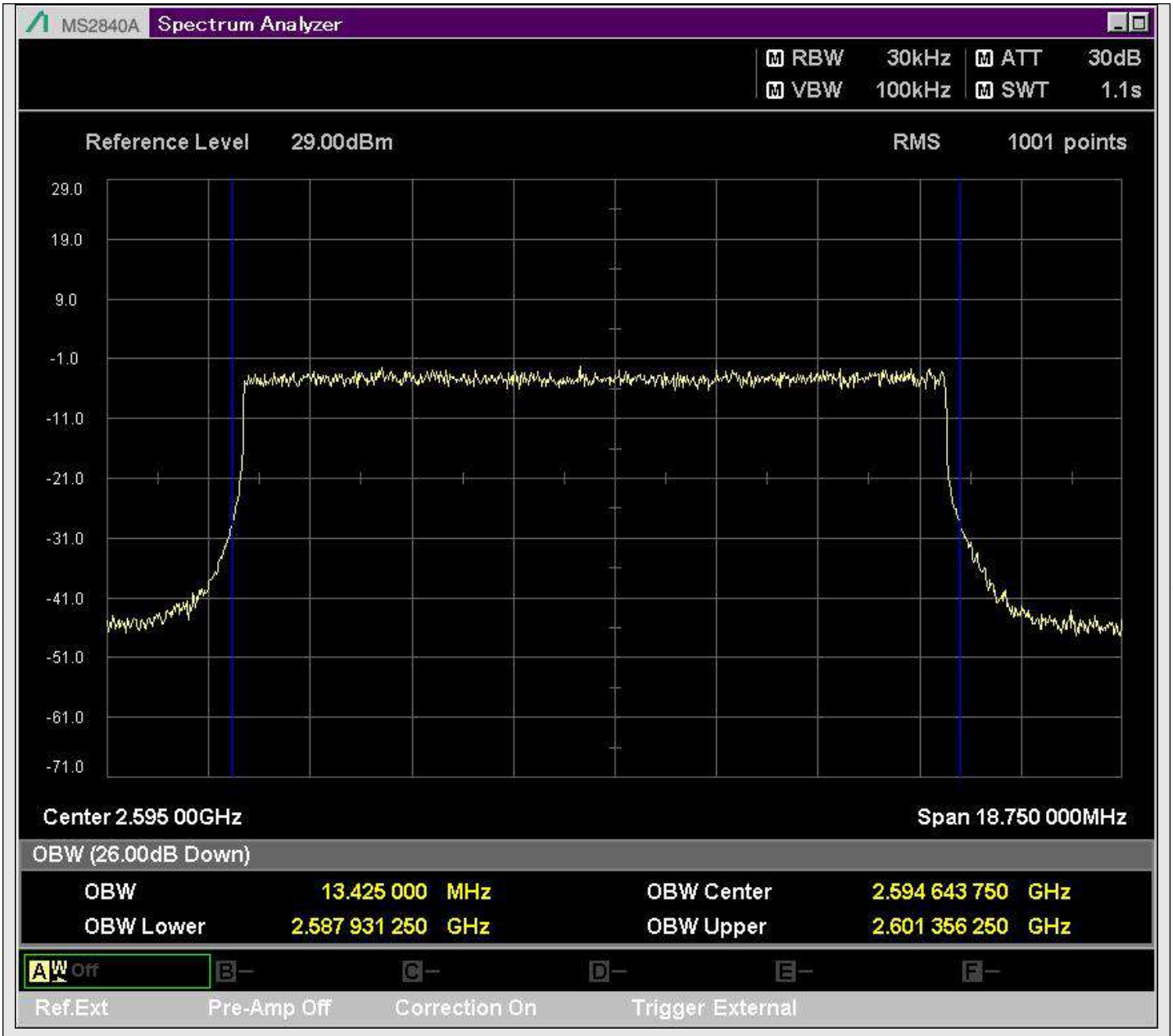

n38_15MHz_30kHz_519000_DFT-s-OFDM 16QAM^Outer_Full

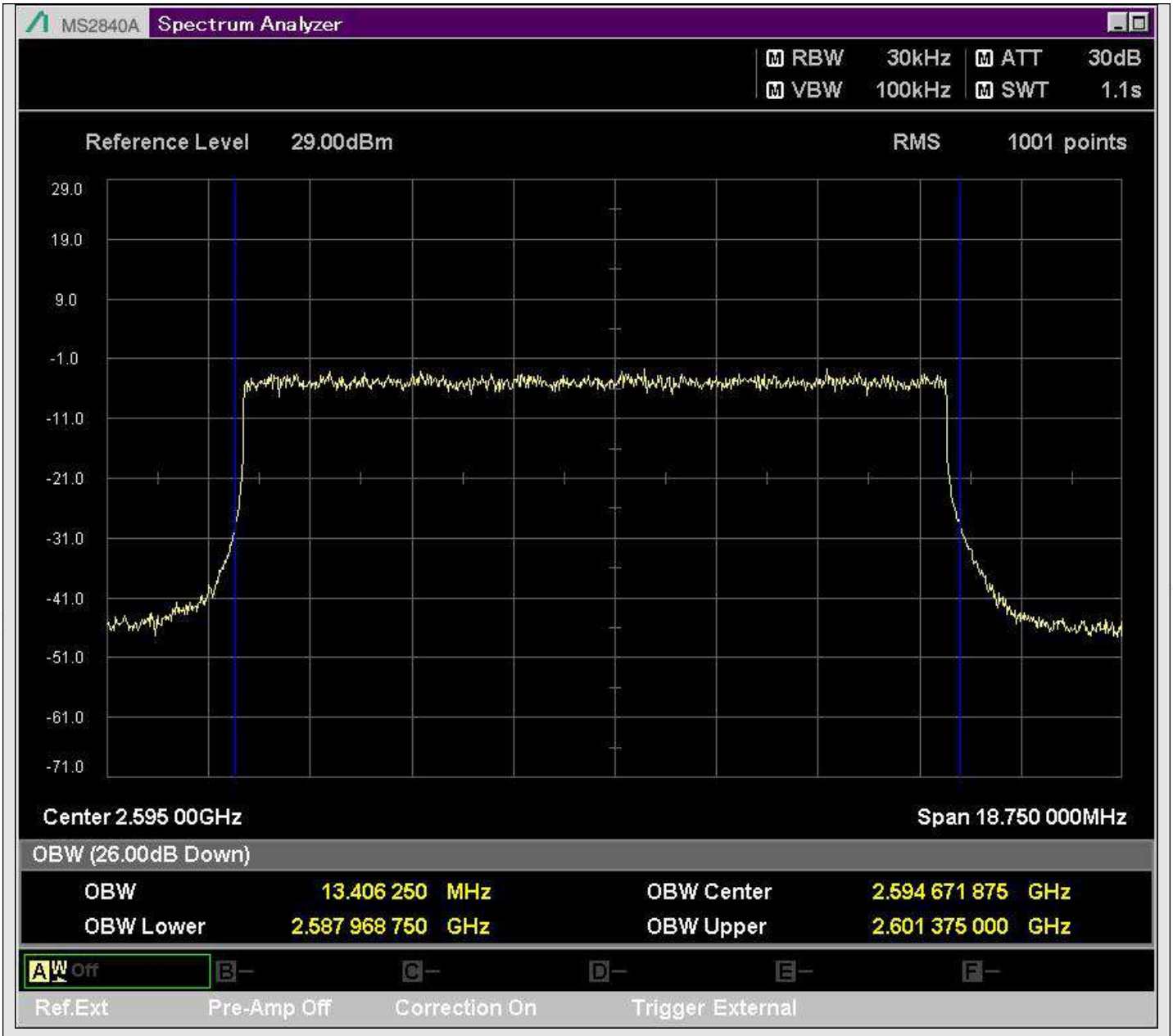

n38_15MHz_30kHz_519000_DFT-s-OFDM 64QAM^Outer_Full

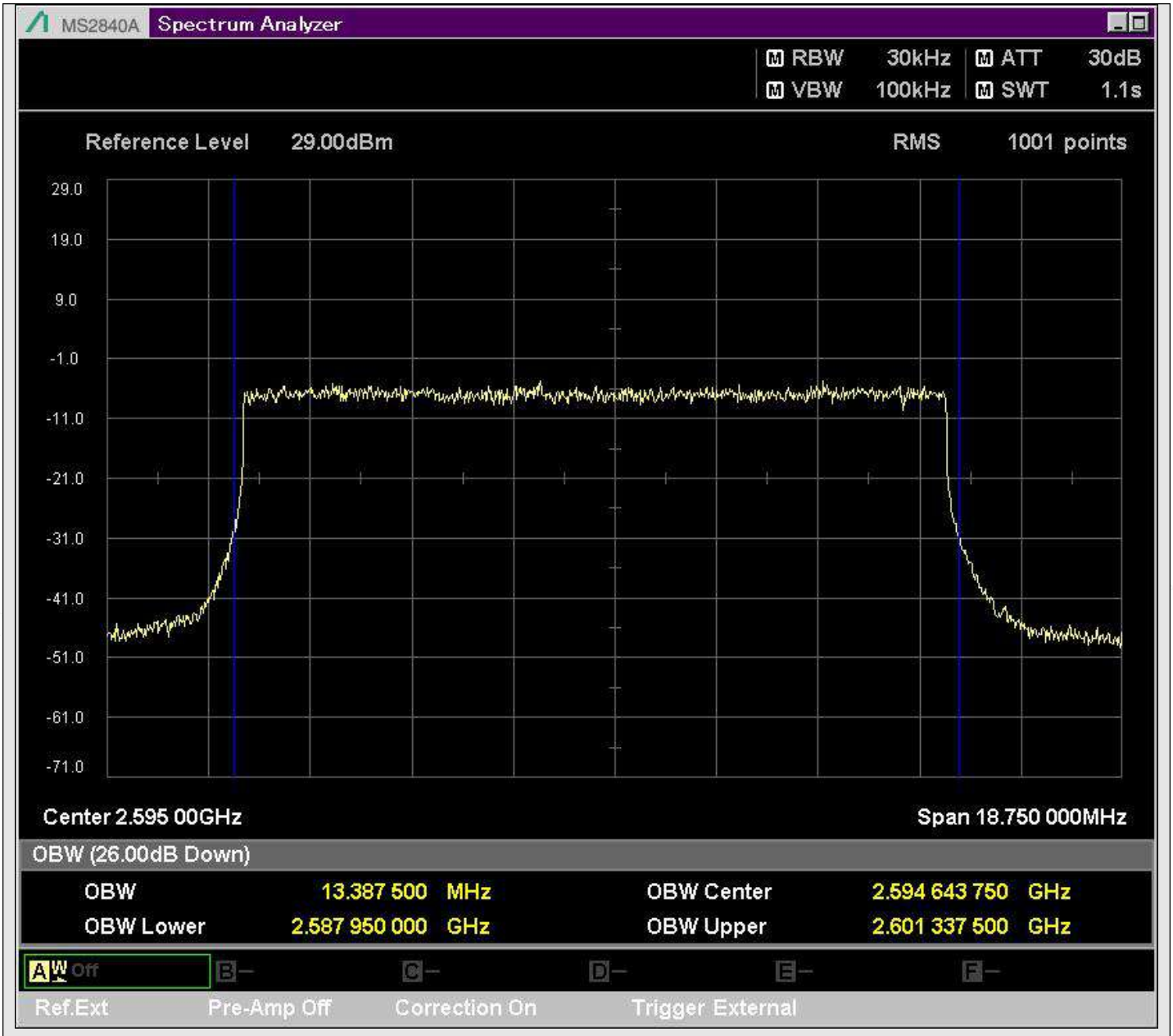

n38_15MHz_30kHz_519000_DFT-s-OFDM 256QAM^Outer_Full

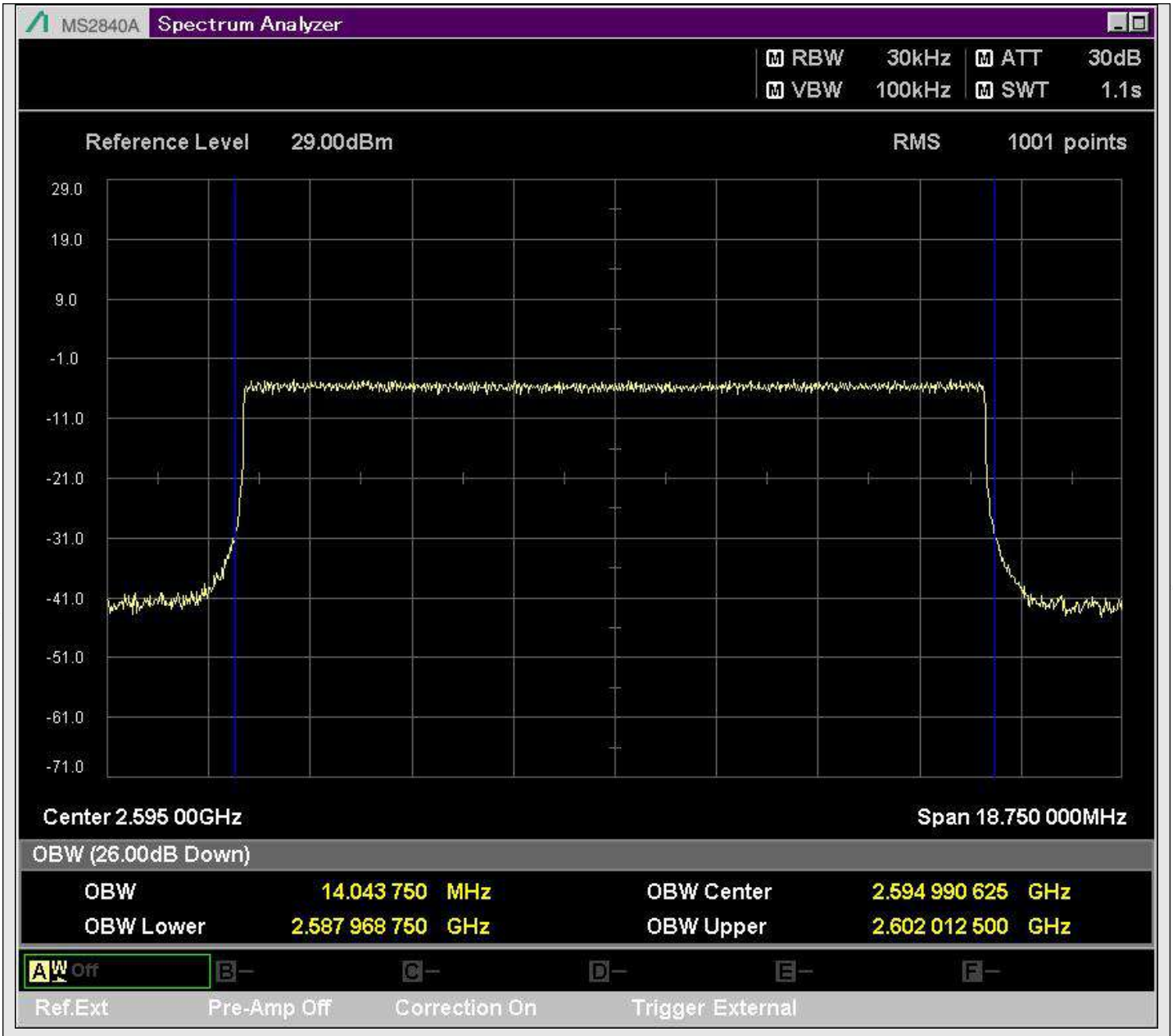

n38_15MHz_30kHz_519000_CP-OFDM QPSK^Outer_Full

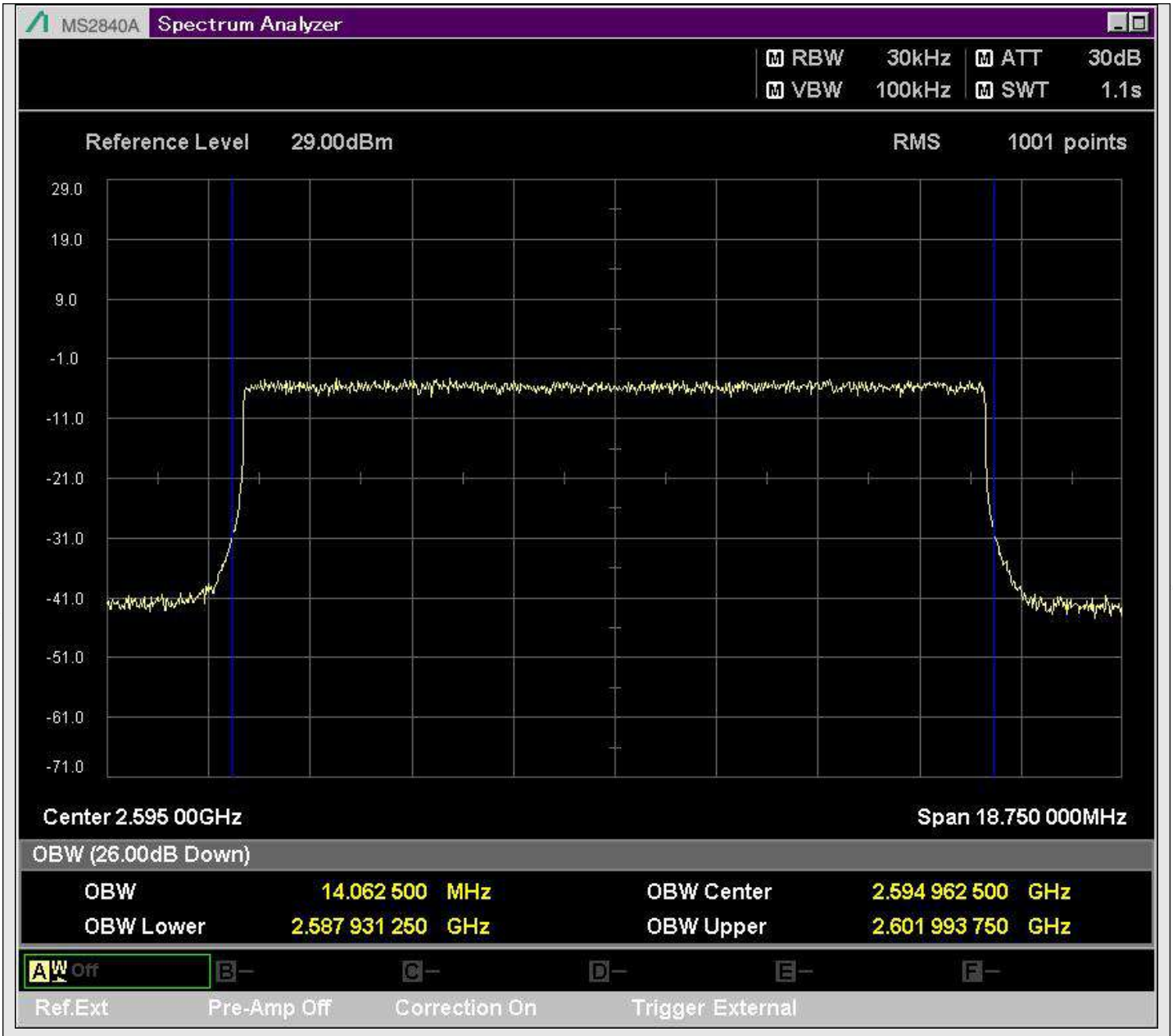

n38_15MHz_30kHz_519000_CP-OFDM 16QAM^Outer_Full

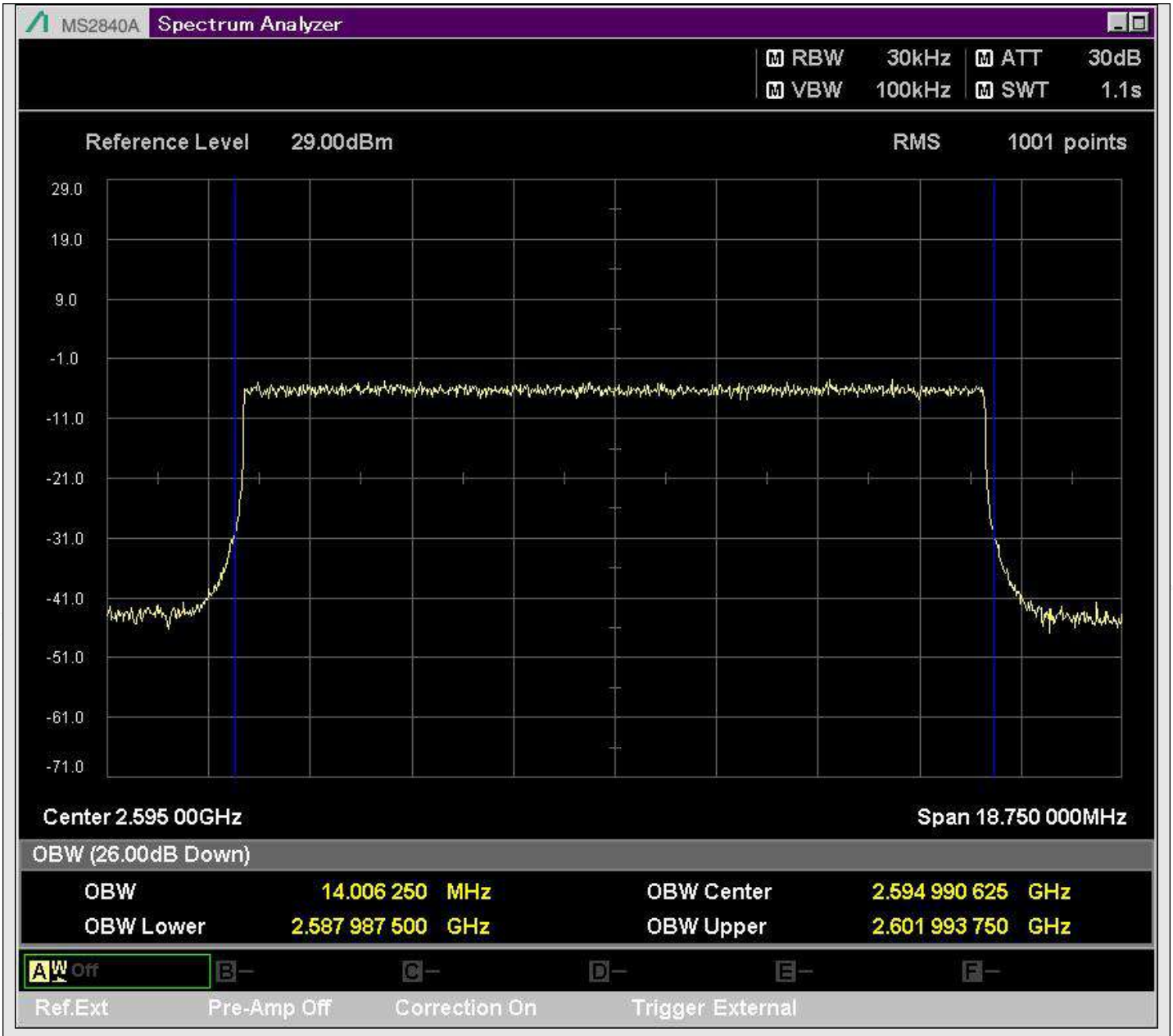

n38_15MHz_30kHz_519000_CP-OFDM 64QAM^Outer_Full

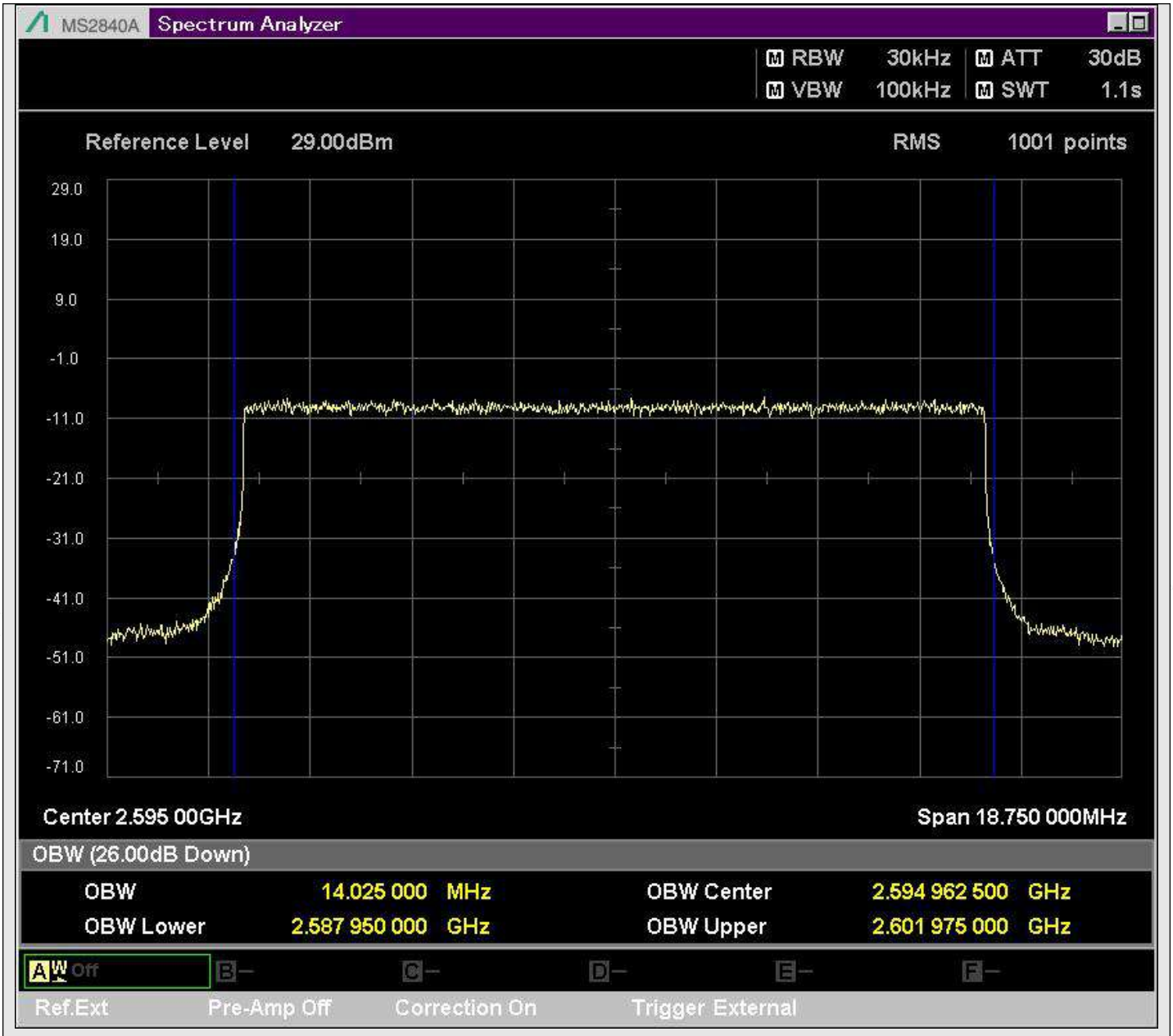

n38_15MHz_30kHz_519000_CP-OFDM 256QAM^Outer_Full

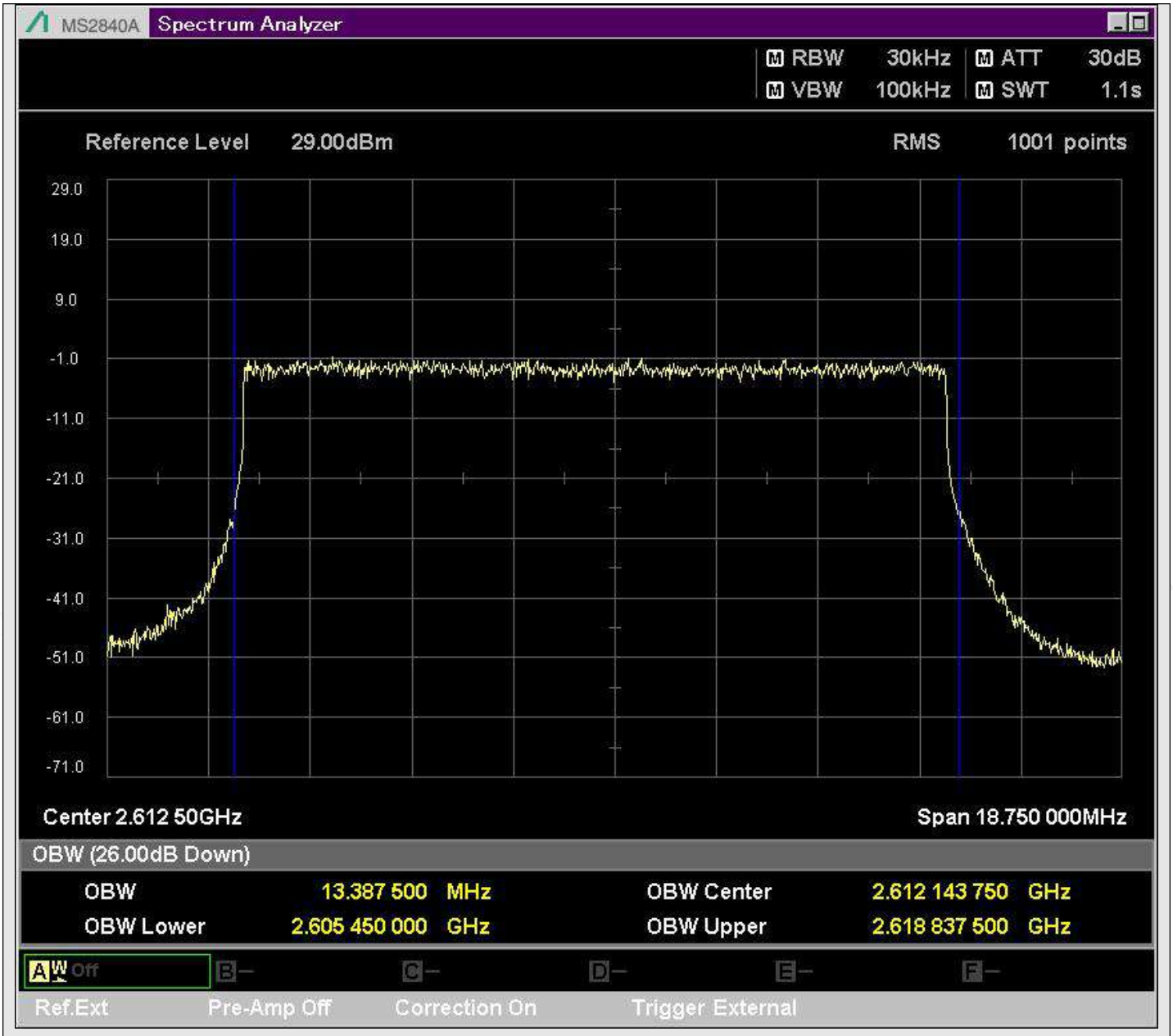

n38_15MHz_30kHz_522500_DFT-s-OFDM PI/2 BPSK^Outer_Full

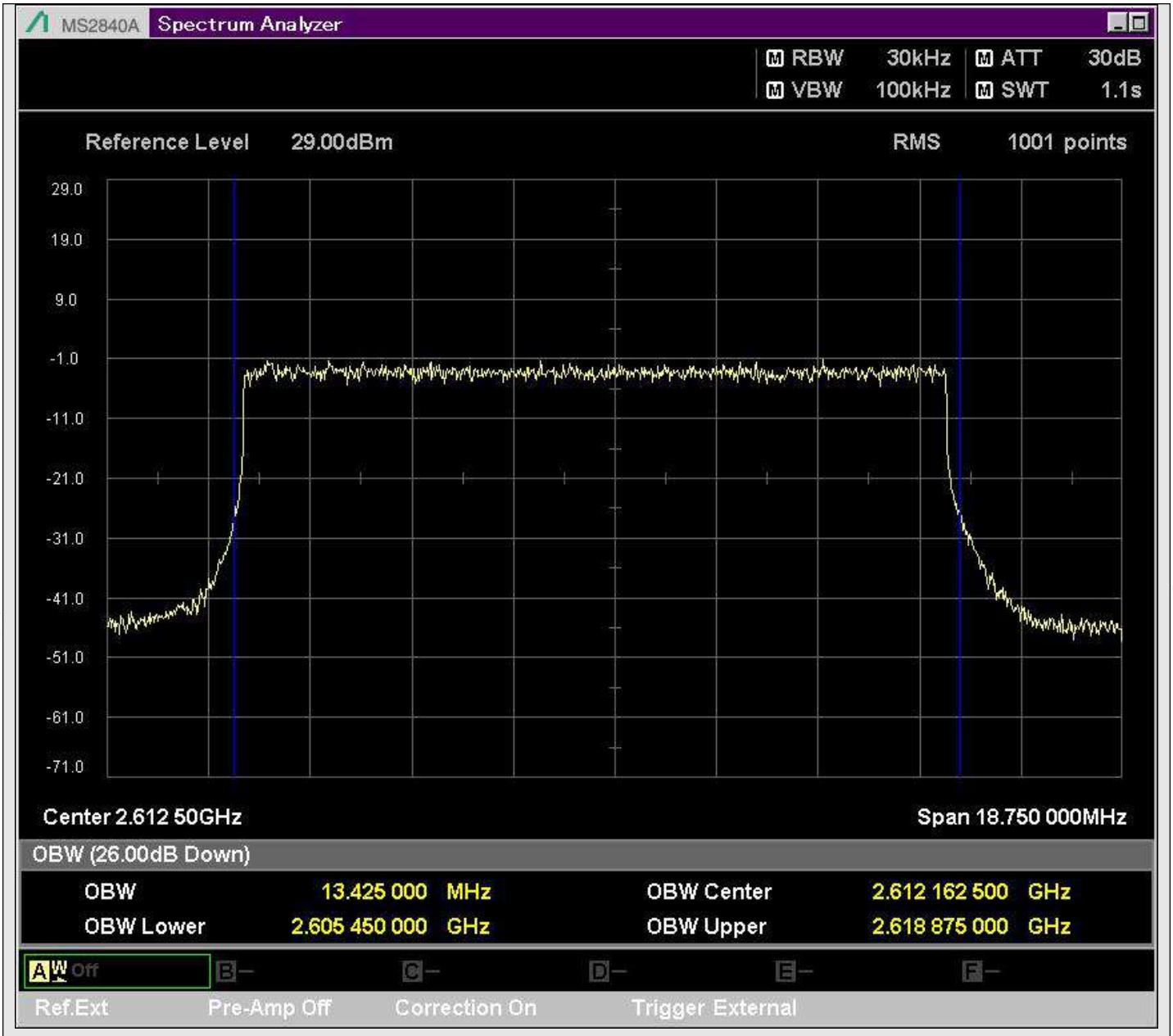

n38_15MHz_30kHz_522500_DFT-s-OFDM QPSK^Outer_Full

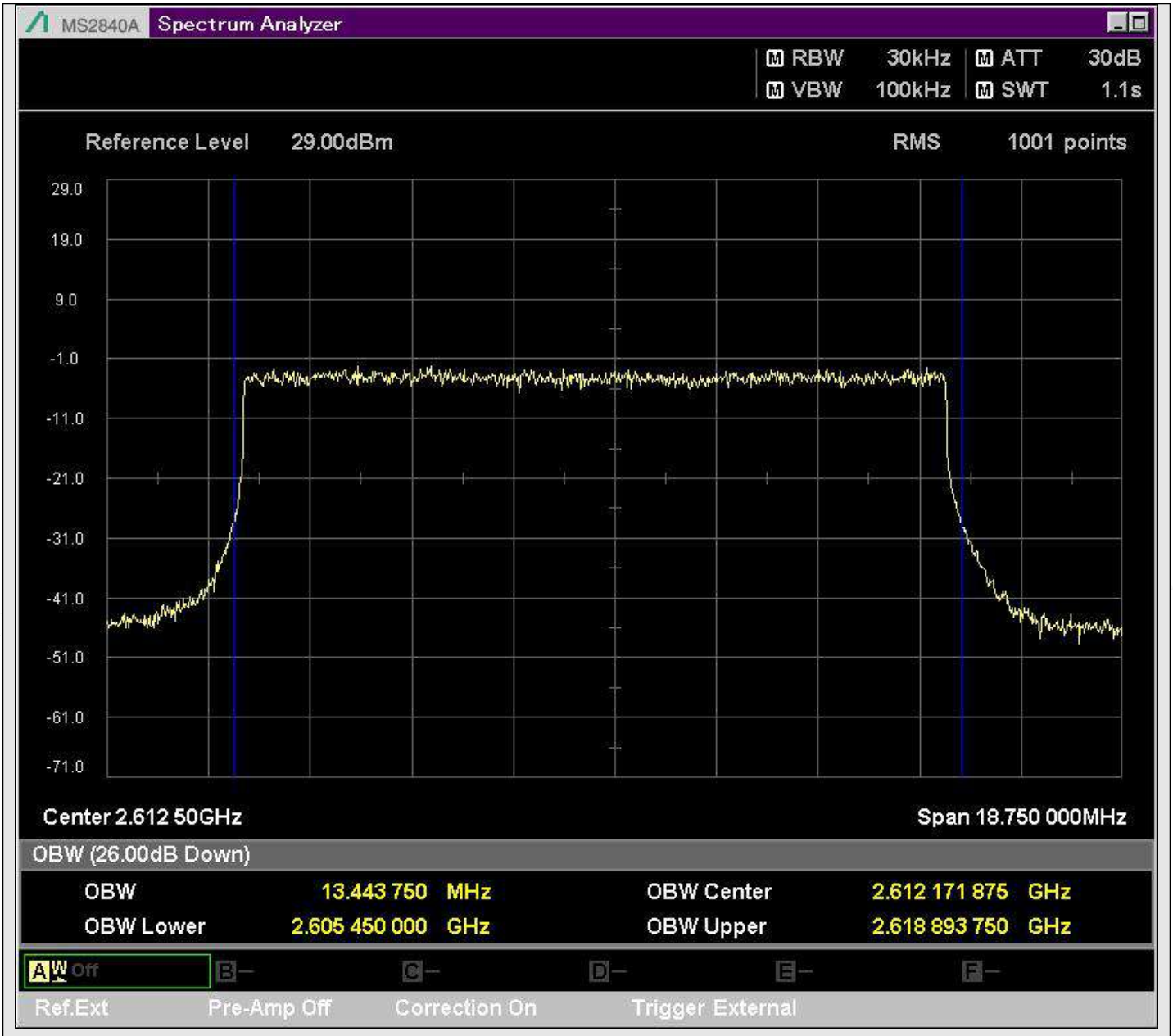

n38_15MHz_30kHz_522500_DFT-s-OFDM 16QAM^Outer_Full

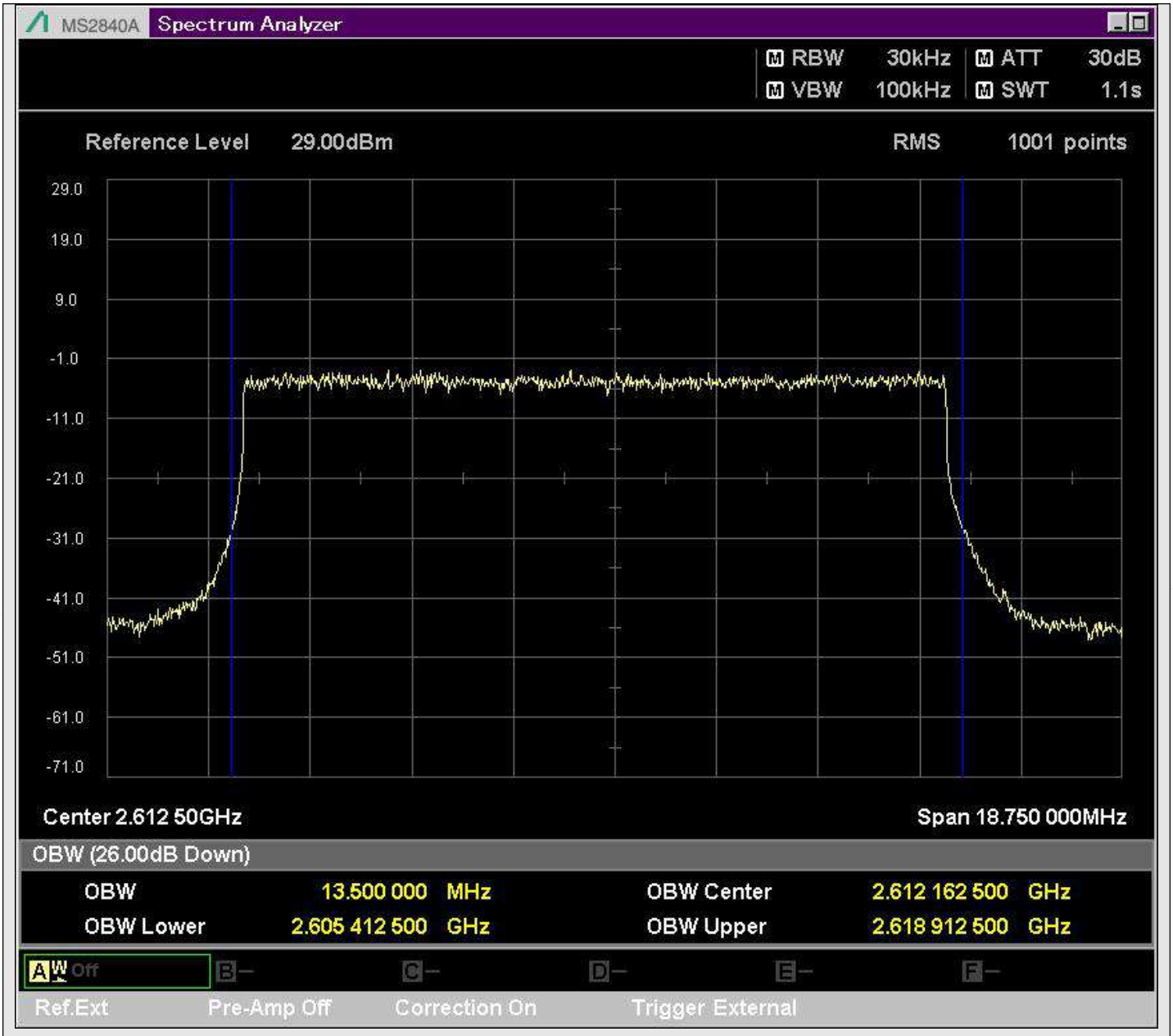

n38_15MHz_30kHz_522500_DFT-s-OFDM 64QAM^Outer_Full

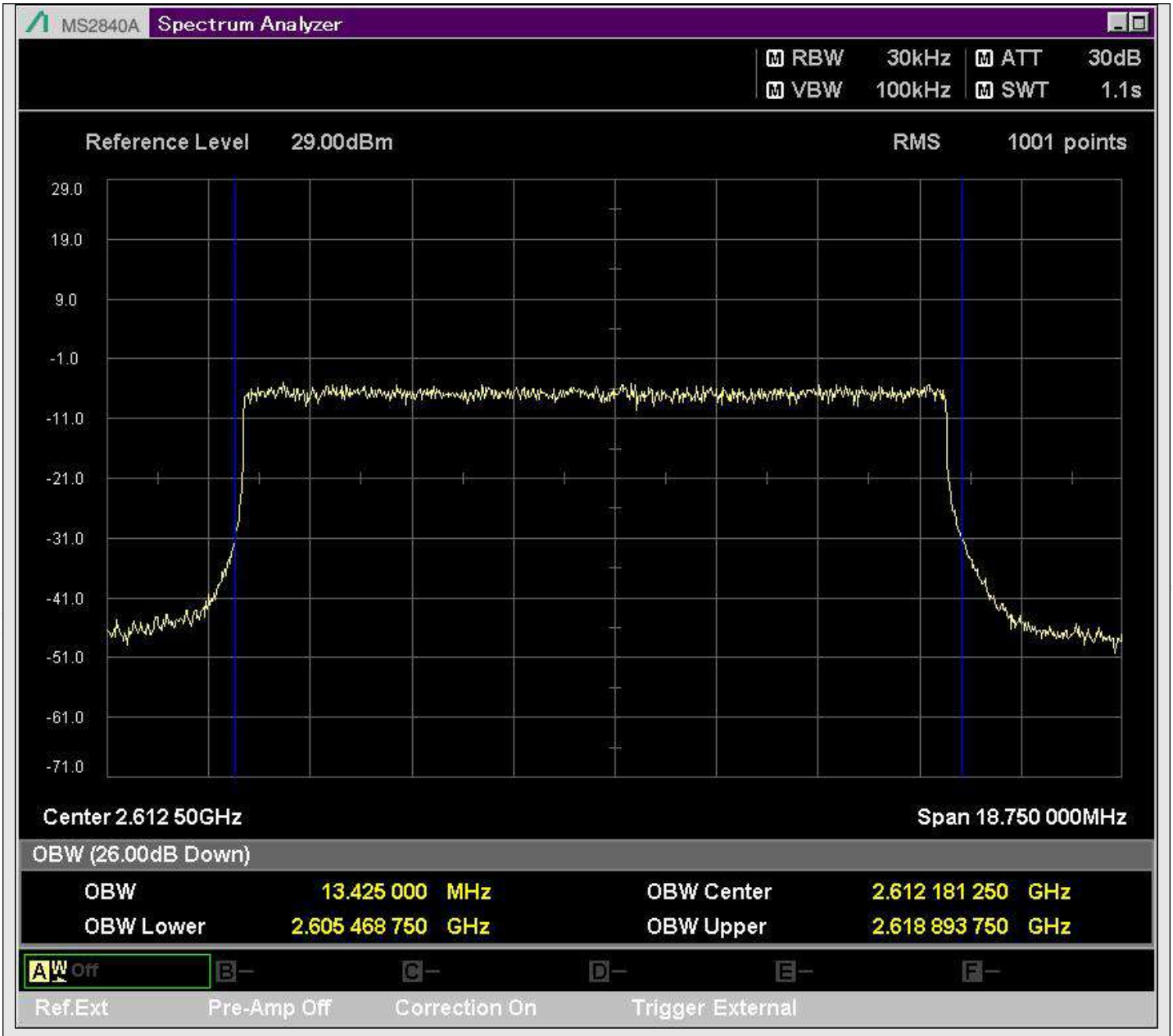

n38_15MHz_30kHz_522500_DFT-s-OFDM 256QAM^Outer_Full

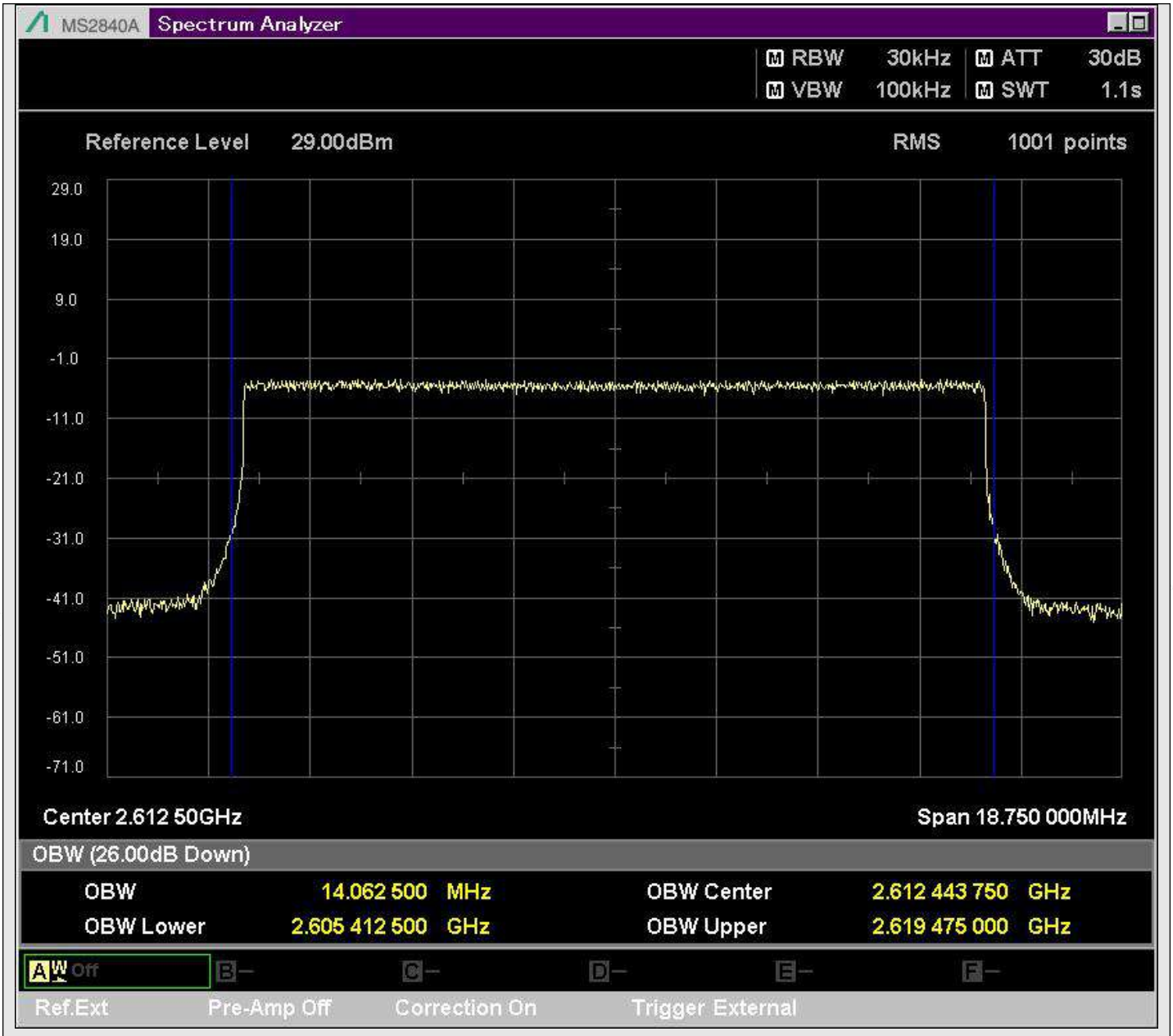

n38_15MHz_30kHz_522500_CP-OFDM QPSK^Outer_Full

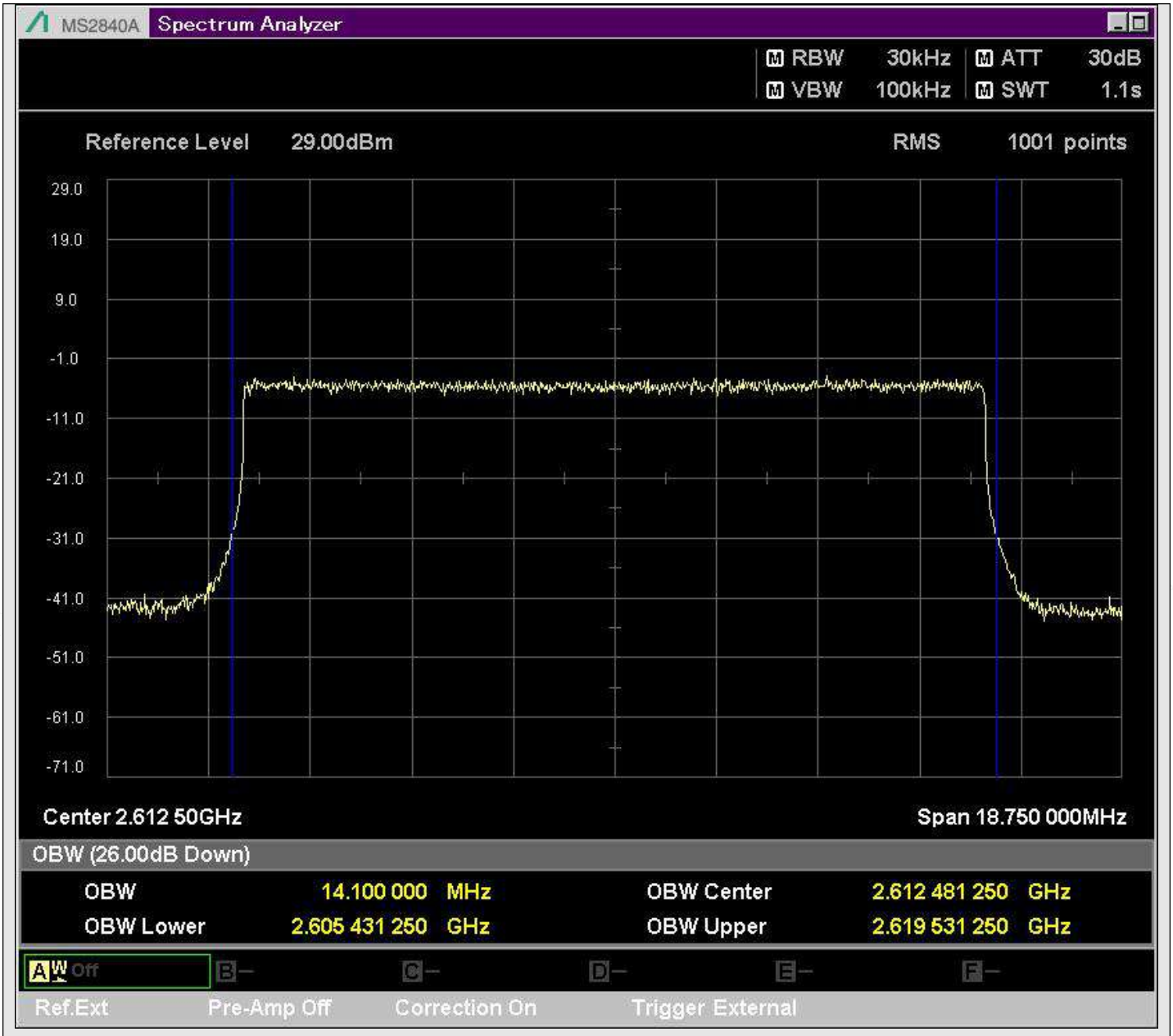

n38_15MHz_30kHz_522500_CP-OFDM 16QAM^Outer_Full

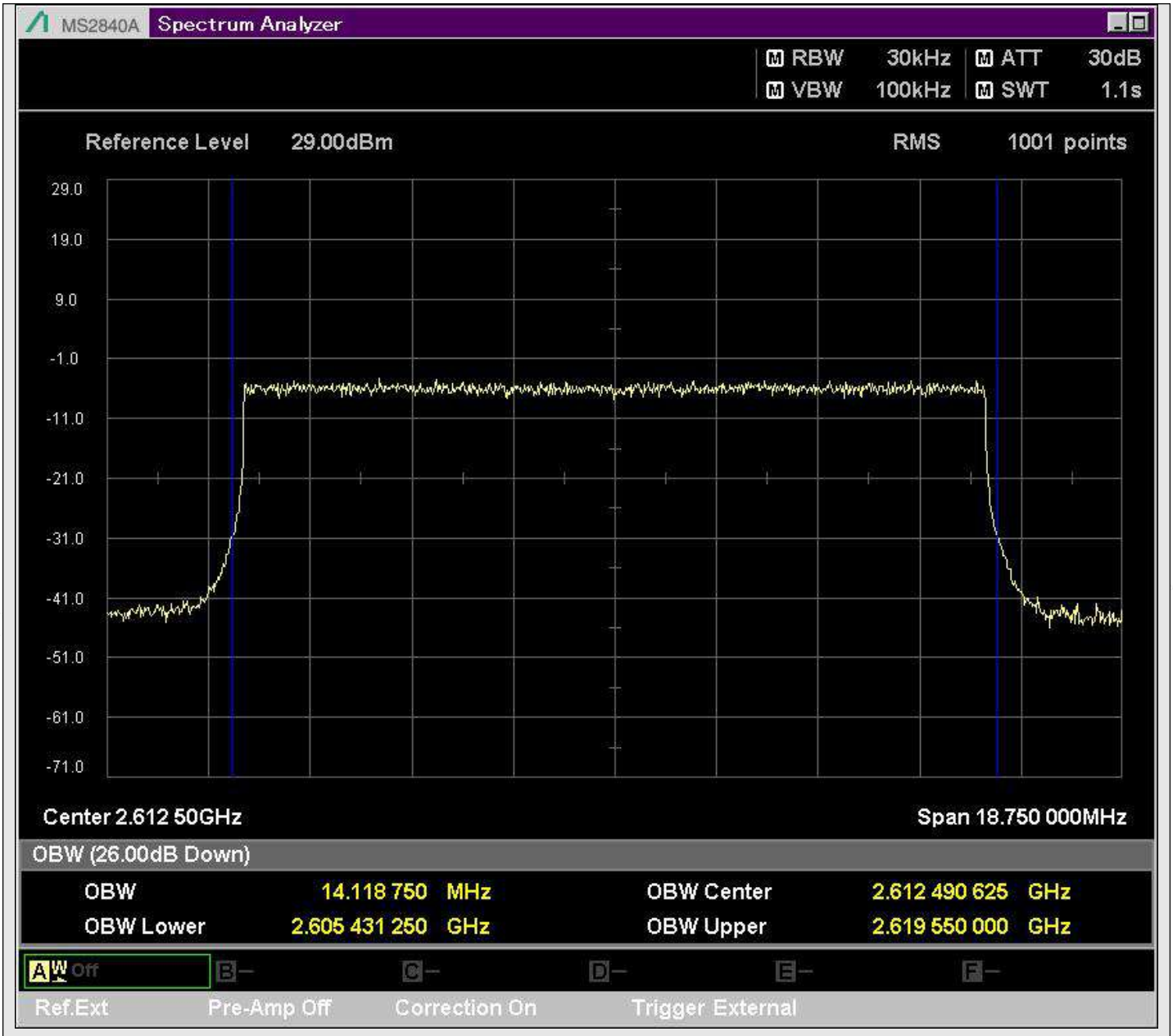

n38_15MHz_30kHz_522500_CP-OFDM 64QAM^Outer_Full

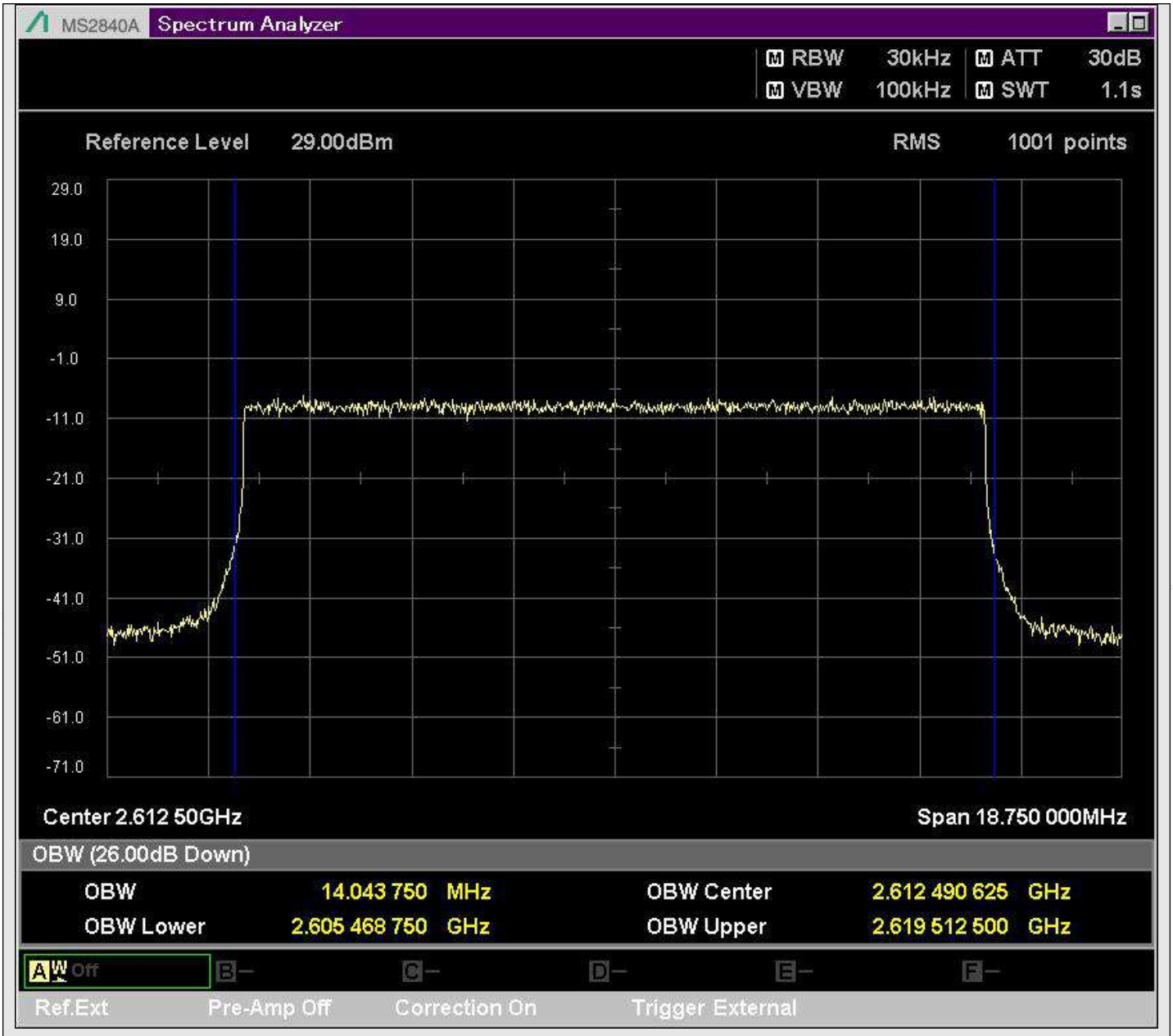

n38_15MHz_30kHz_522500_CP-OFDM 256QAM^Outer_Full

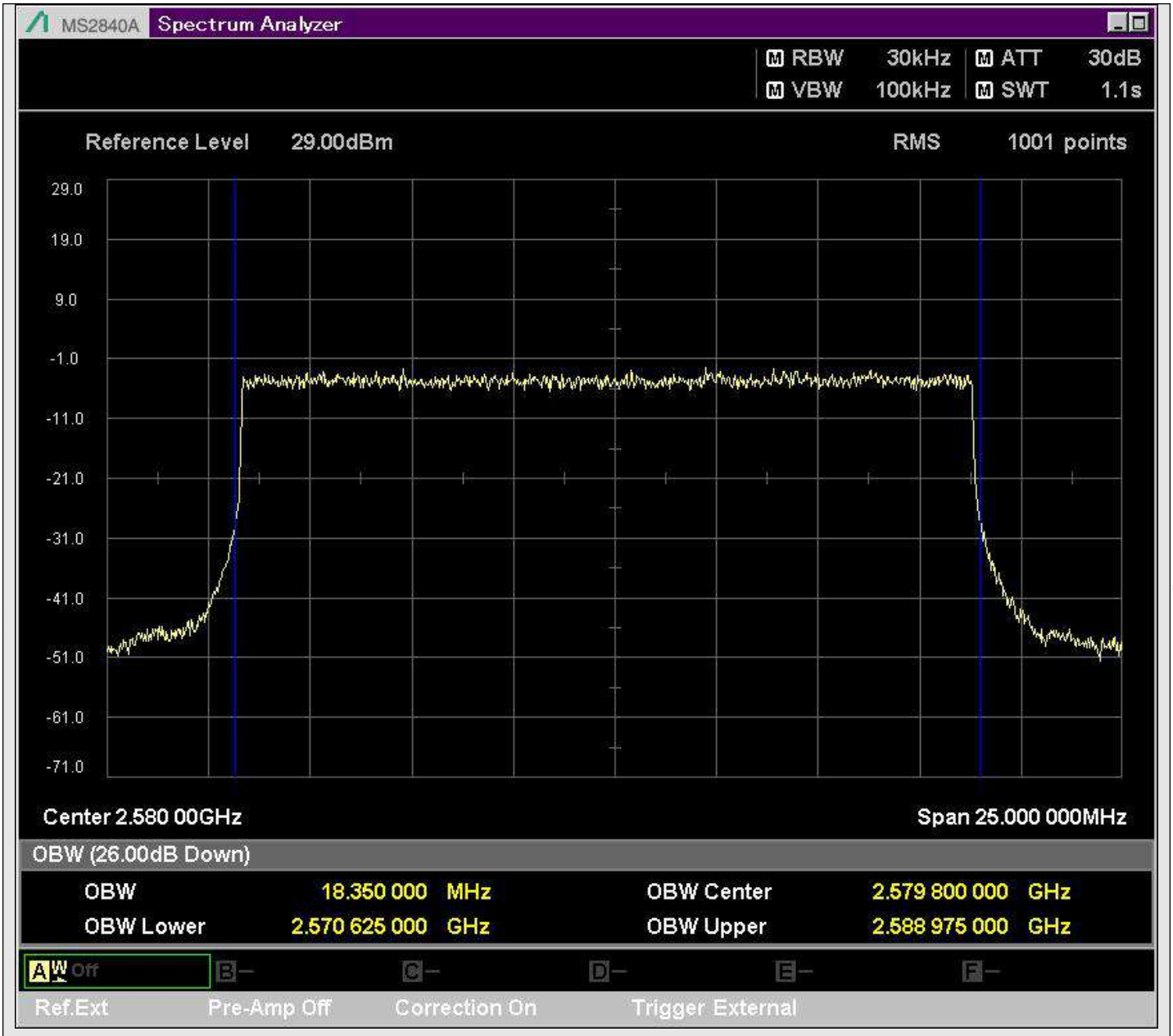

n38_20MHz_30kHz_516000_DFT-s-OFDM PI/2 BPSK^Outer_Full

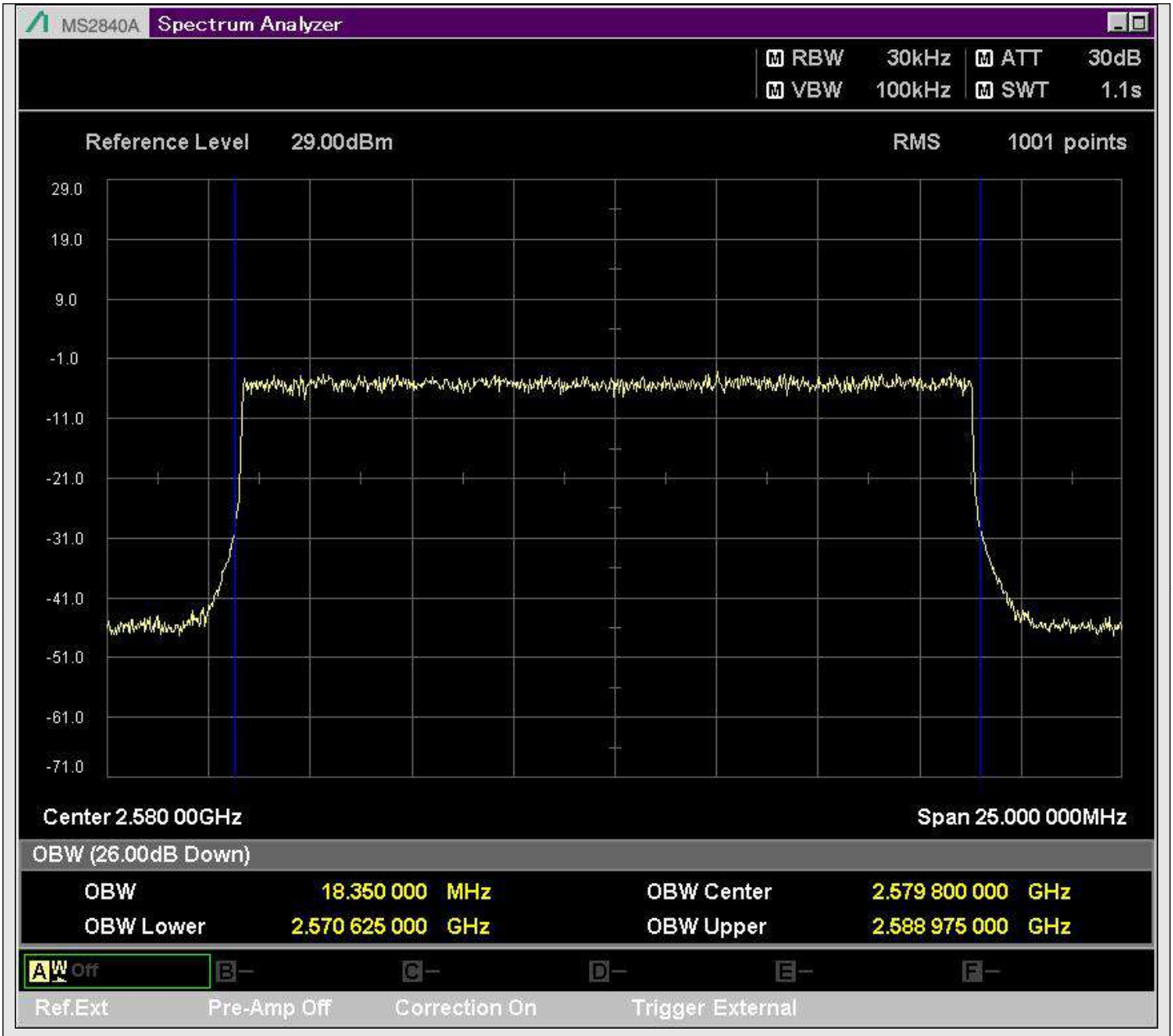

n38_20MHz_30kHz_516000_DFT-s-OFDM QPSK^Outer_Full

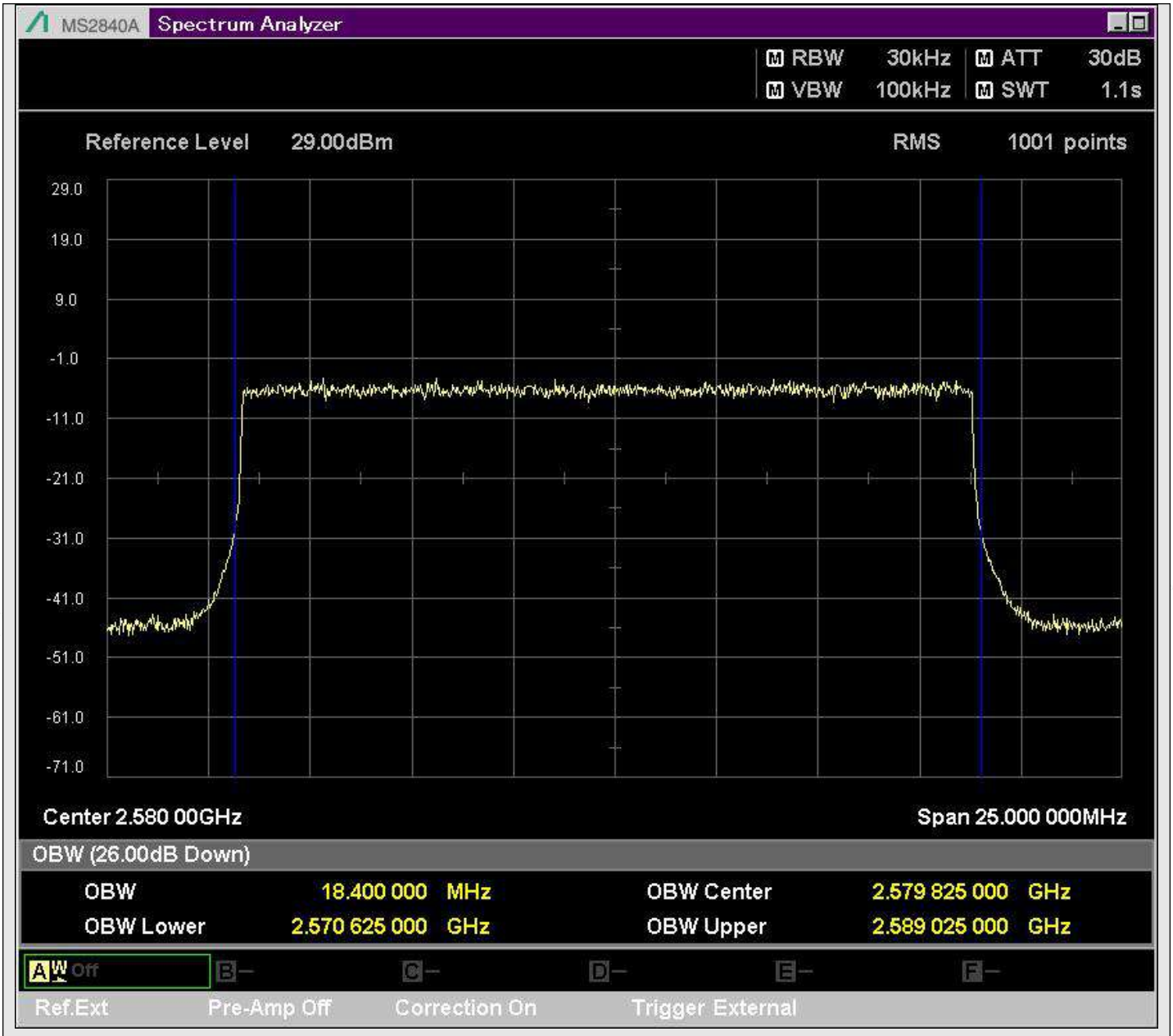

n38_20MHz_30kHz_516000_DFT-s-OFDM 16QAM^Outer_Full

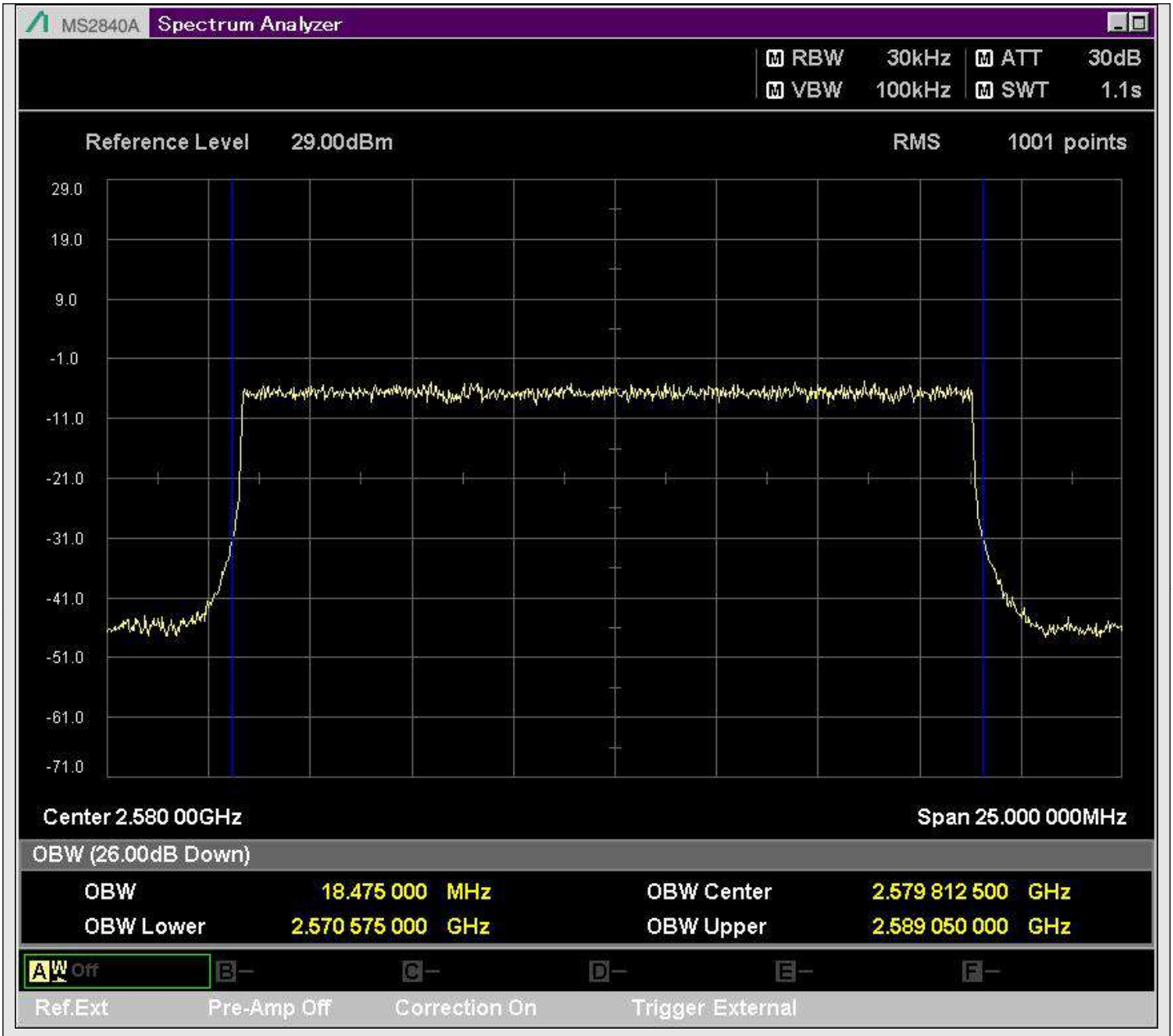

n38_20MHz_30kHz_516000_DFT-s-OFDM 64QAM^Outer_Full

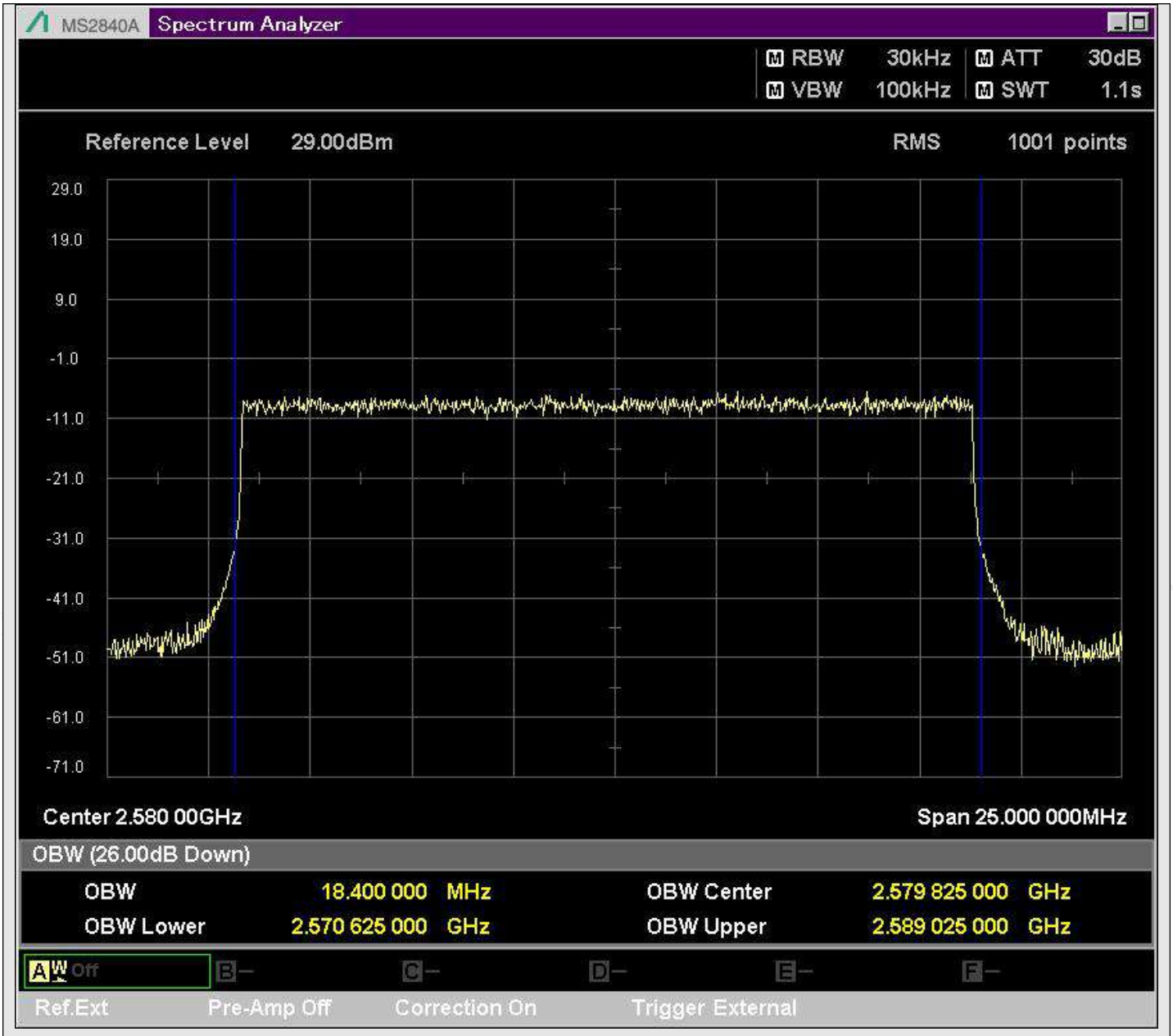

n38_20MHz_30kHz_516000_DFT-s-OFDM 256QAM^Outer_Full

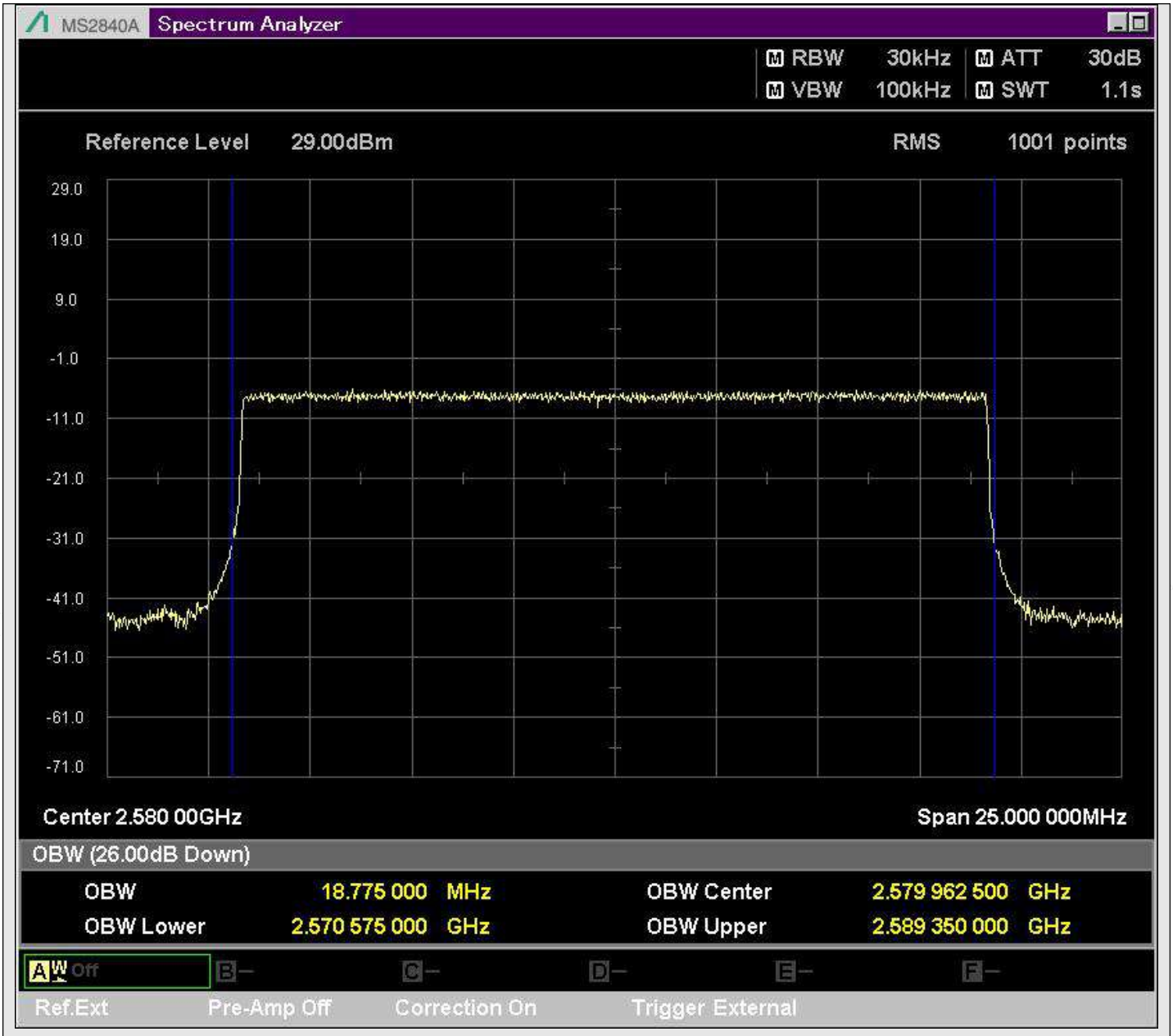

n38_20MHz_30kHz_516000_CP-OFDM QPSK^Outer_Full

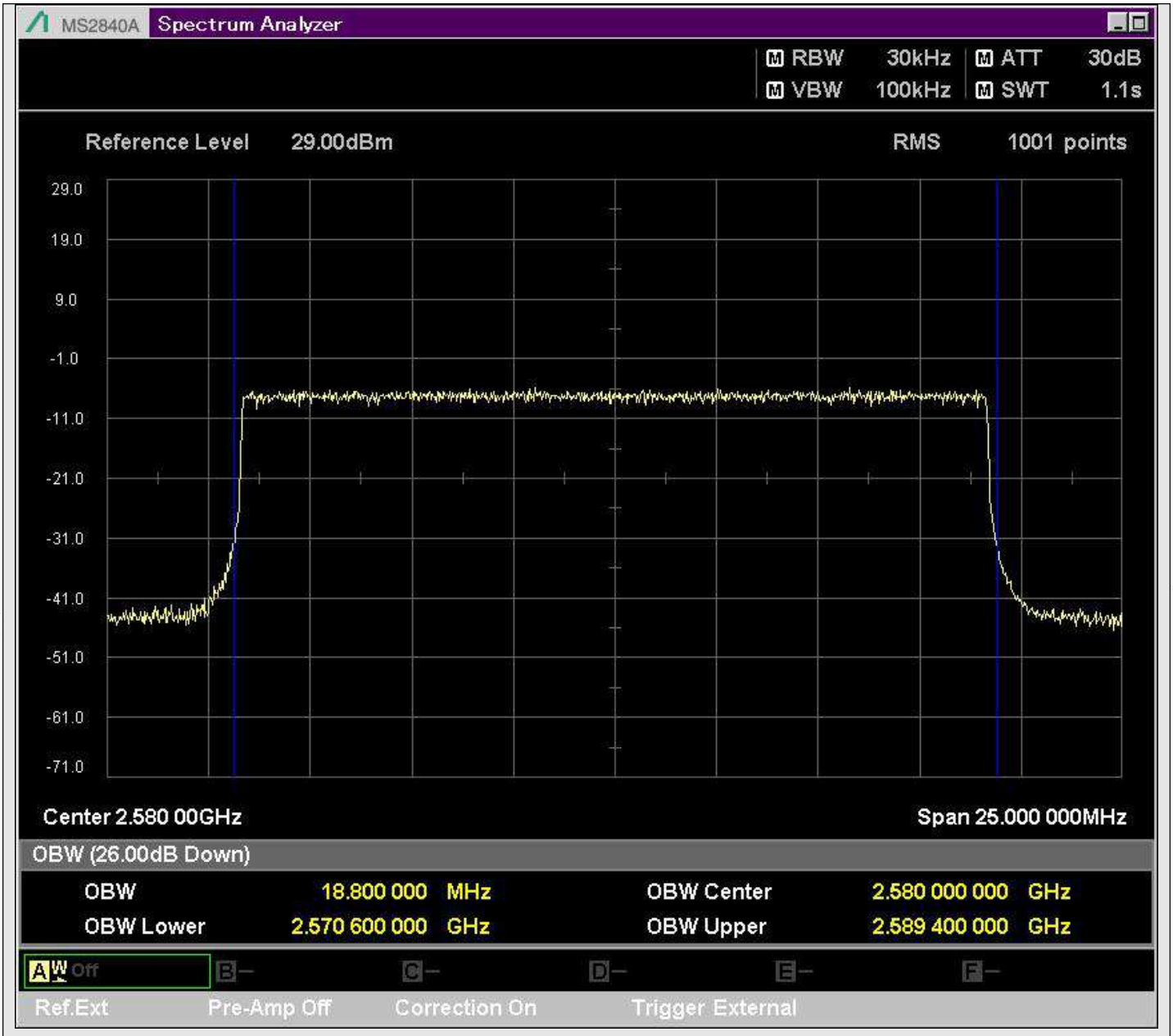

n38_20MHz_30kHz_516000_CP-OFDM 16QAM^Outer_Full

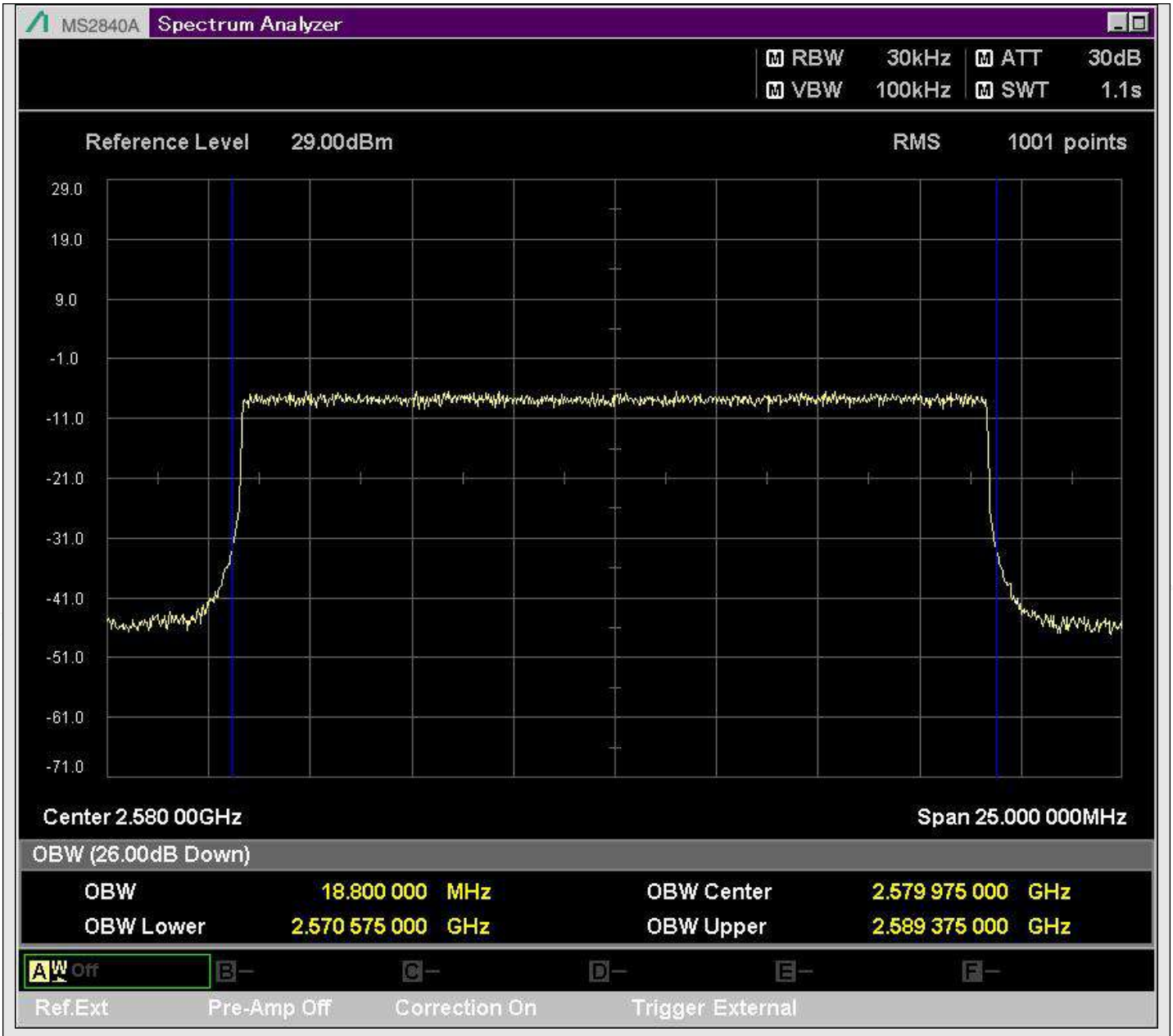

n38_20MHz_30kHz_516000_CP-OFDM 64QAM^Outer_Full

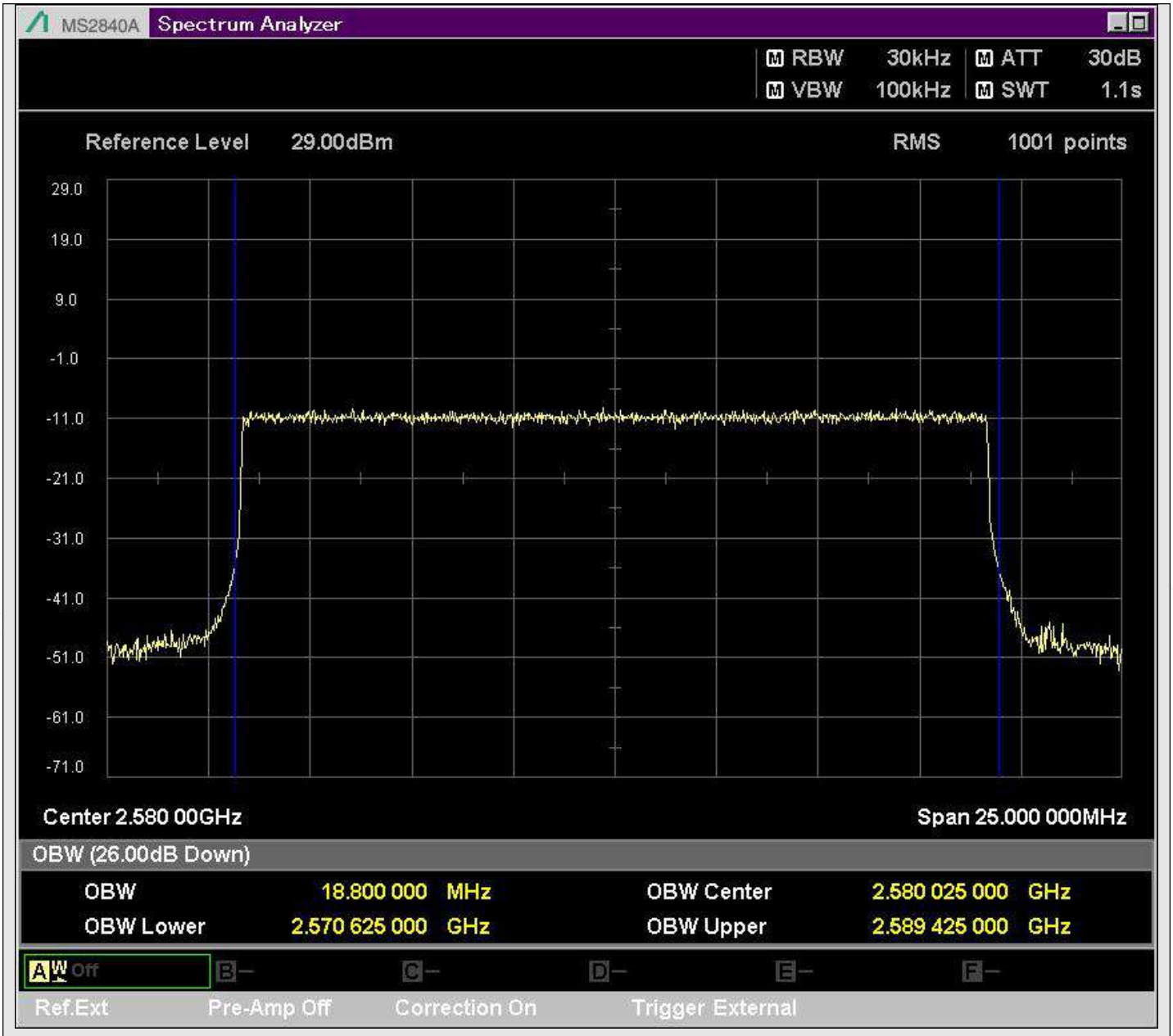

n38_20MHz_30kHz_516000_CP-OFDM 256QAM^Outer_Full

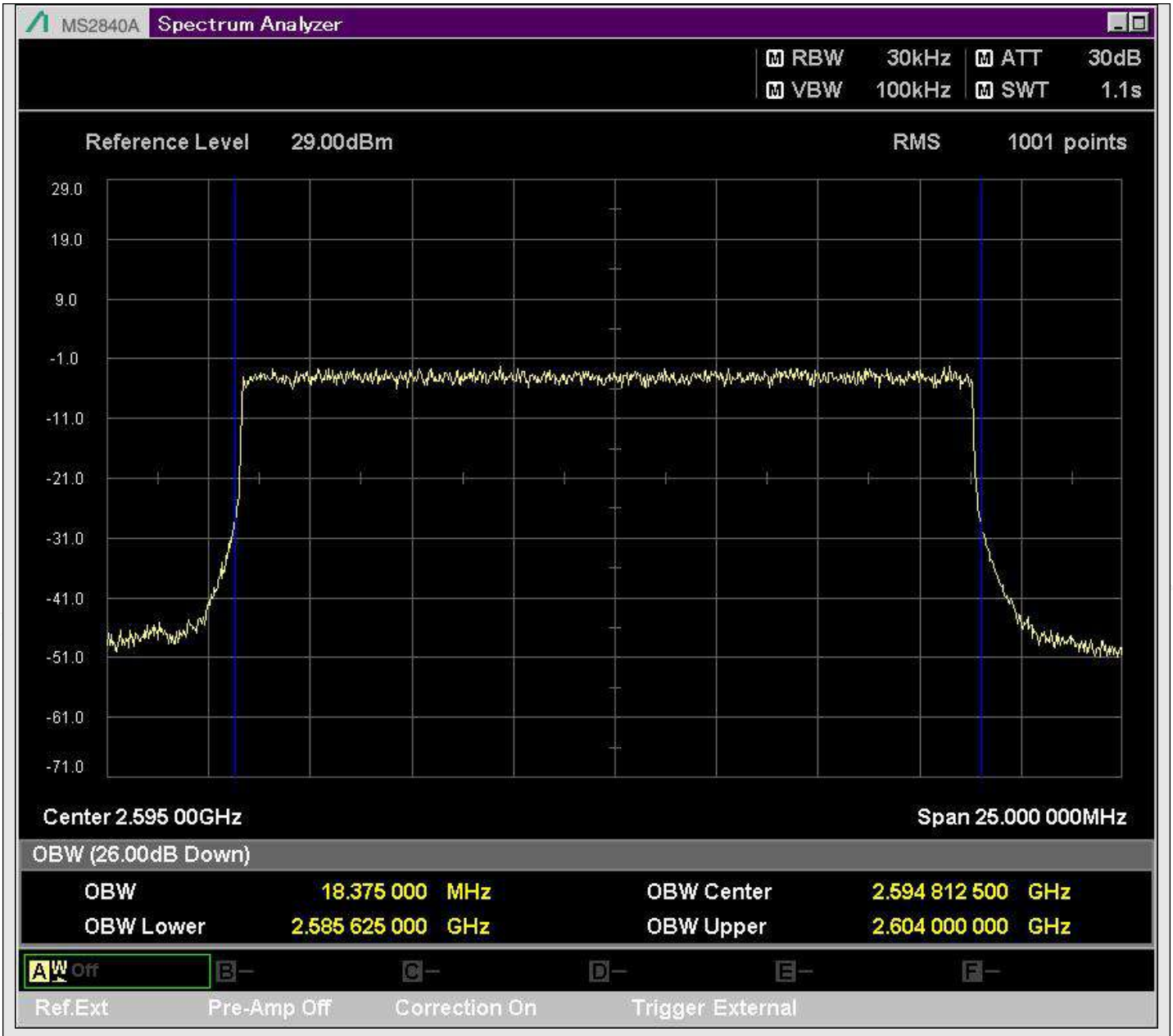

n38_20MHz_30kHz_519000_DFT-s-OFDM PI/2 BPSK^Outer_Full

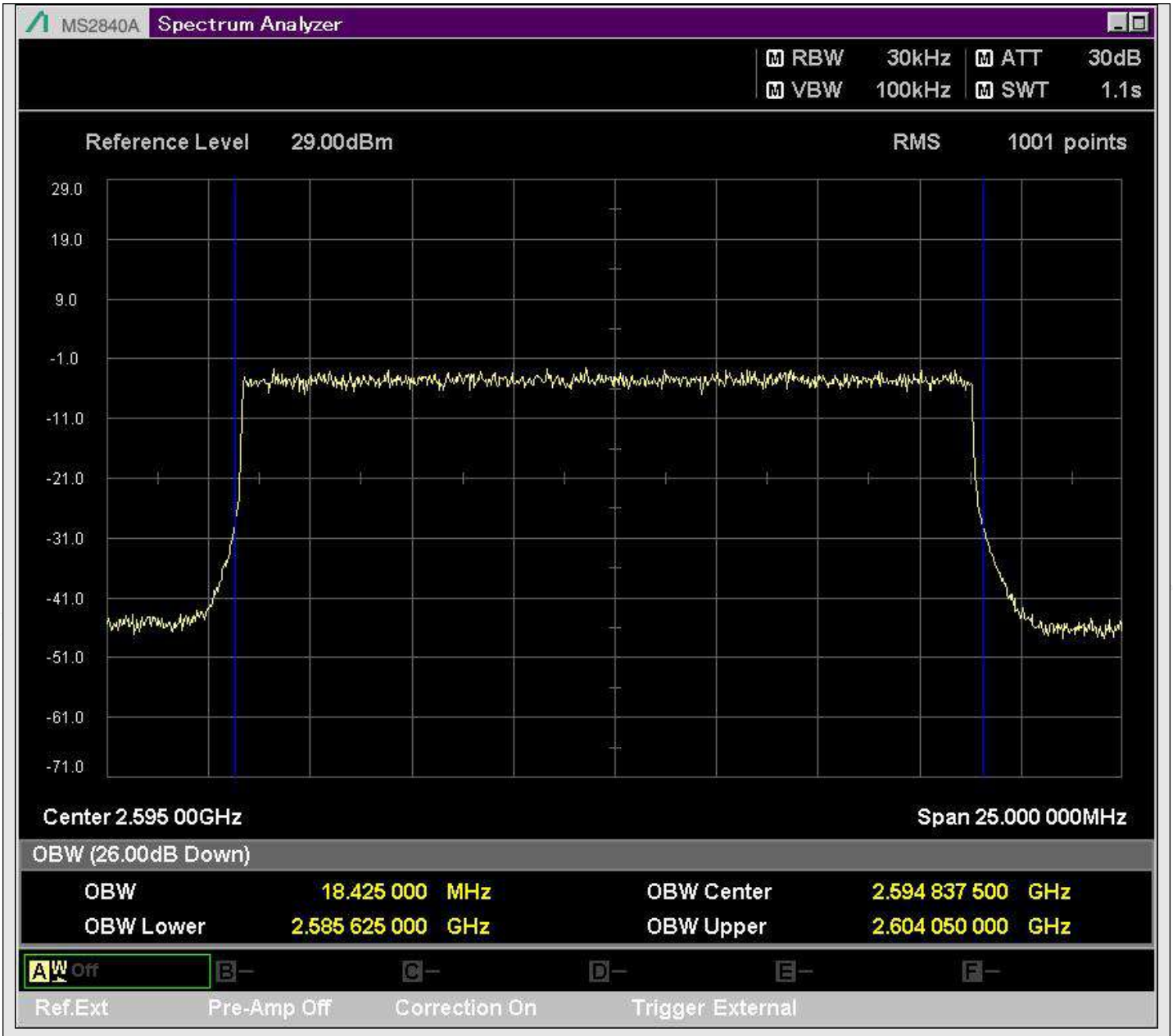

n38_20MHz_30kHz_519000_DFT-s-OFDM QPSK^Outer_Full

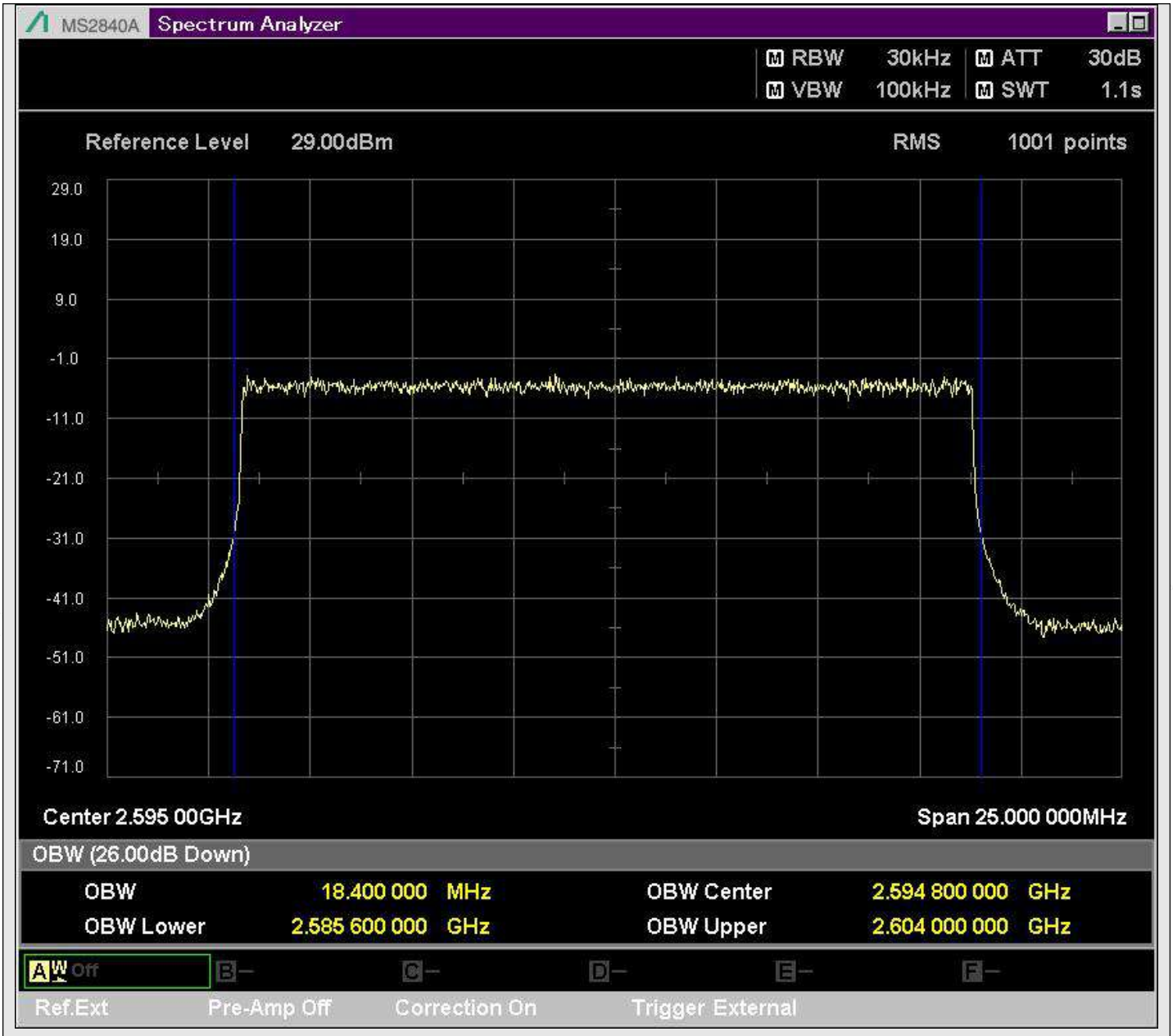

n38_20MHz_30kHz_519000_DFT-s-OFDM 16QAM^Outer_Full

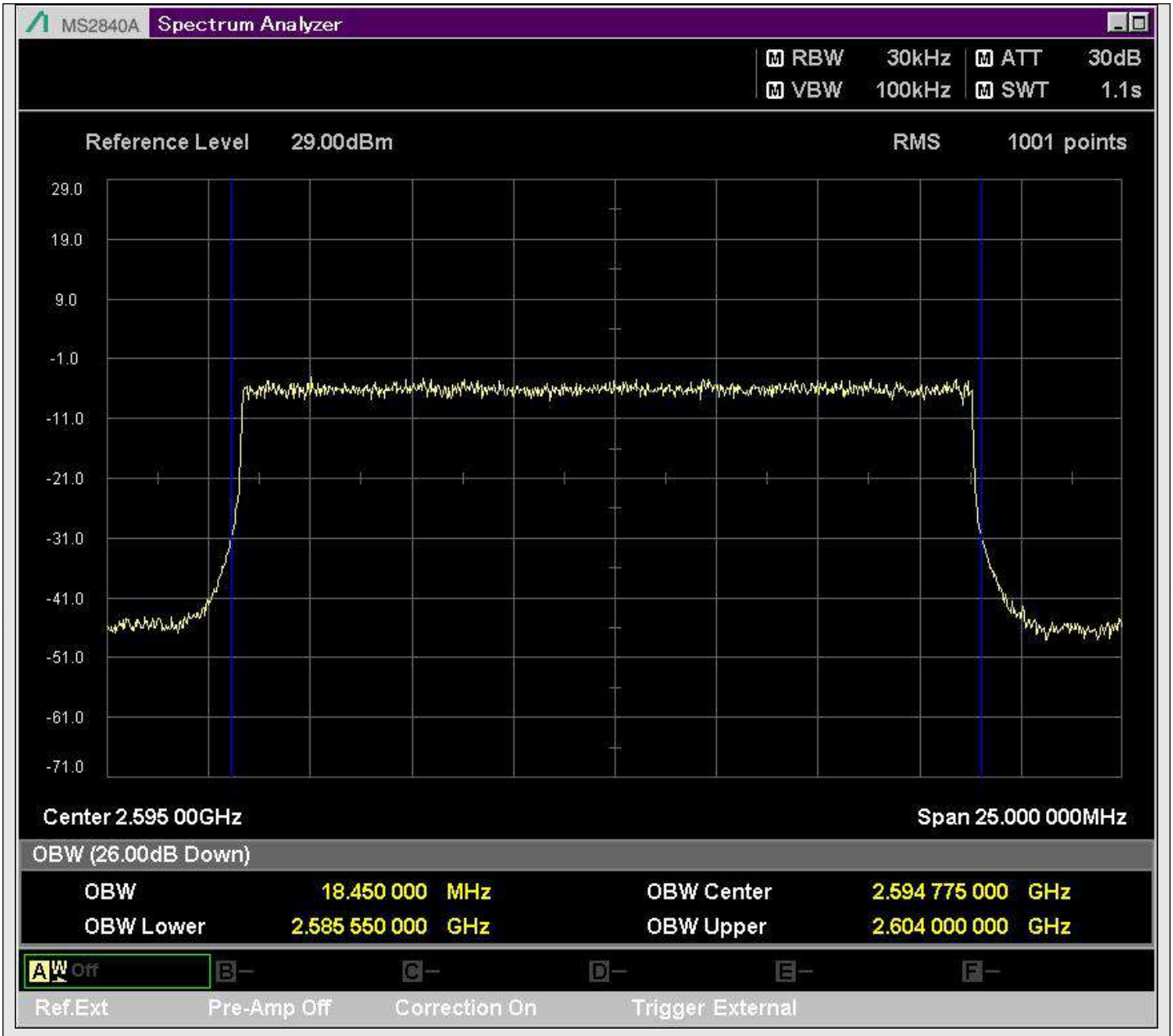

n38_20MHz_30kHz_519000_DFT-s-OFDM 64QAM^Outer_Full

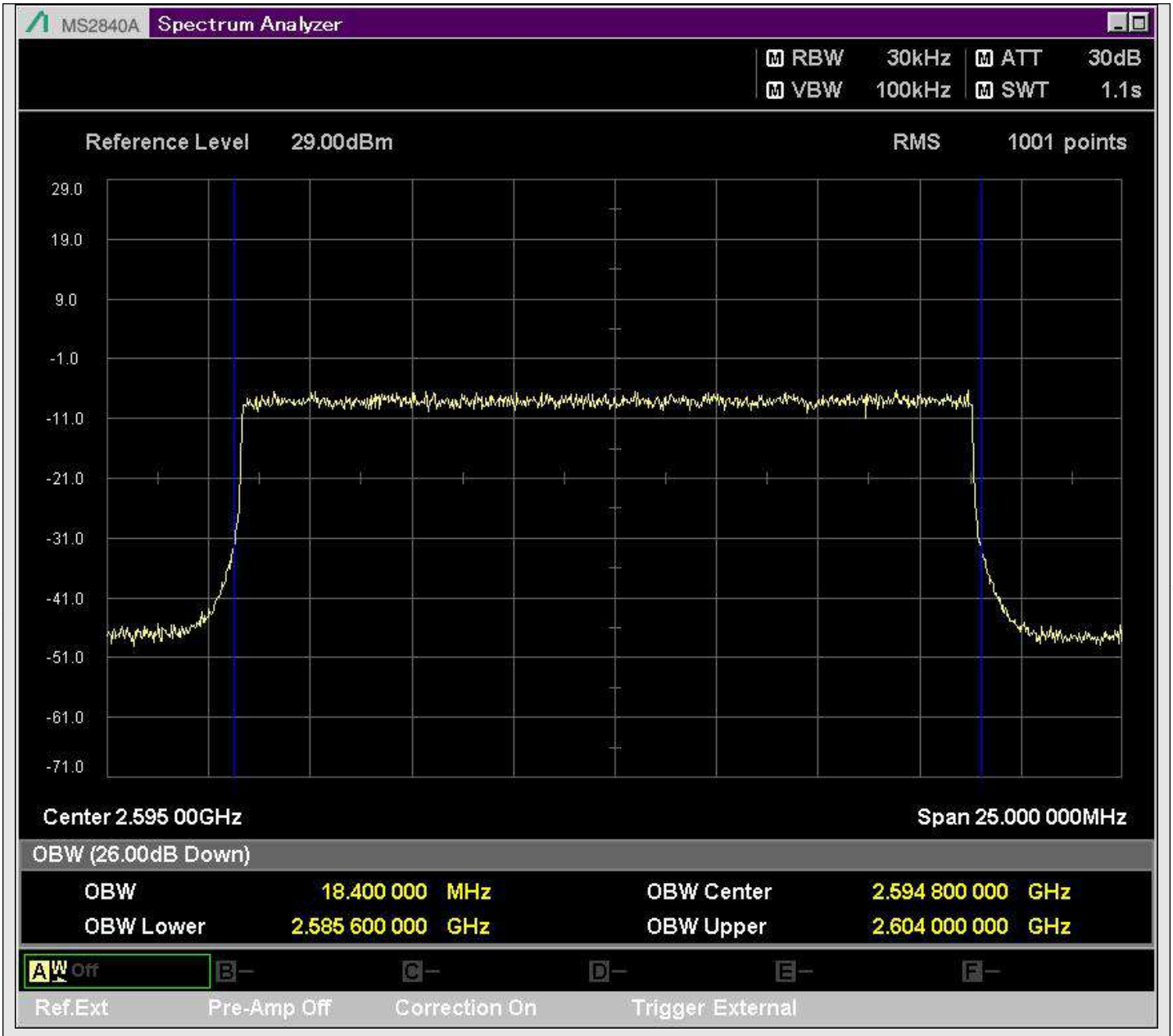

n38_20MHz_30kHz_519000_DFT-s-OFDM 256QAM^Outer_Full

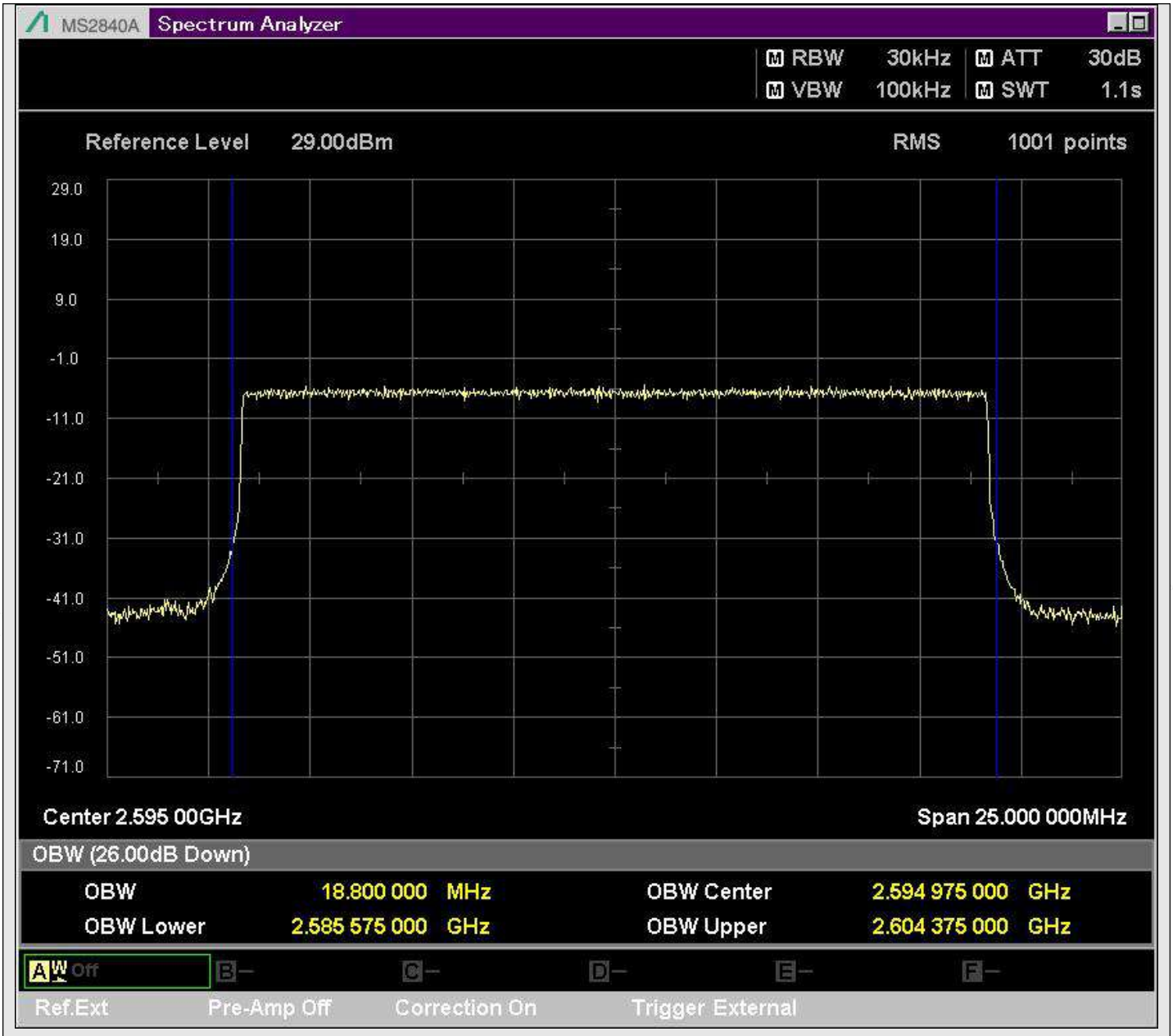

n38_20MHz_30kHz_519000_CP-OFDM QPSK^Outer_Full

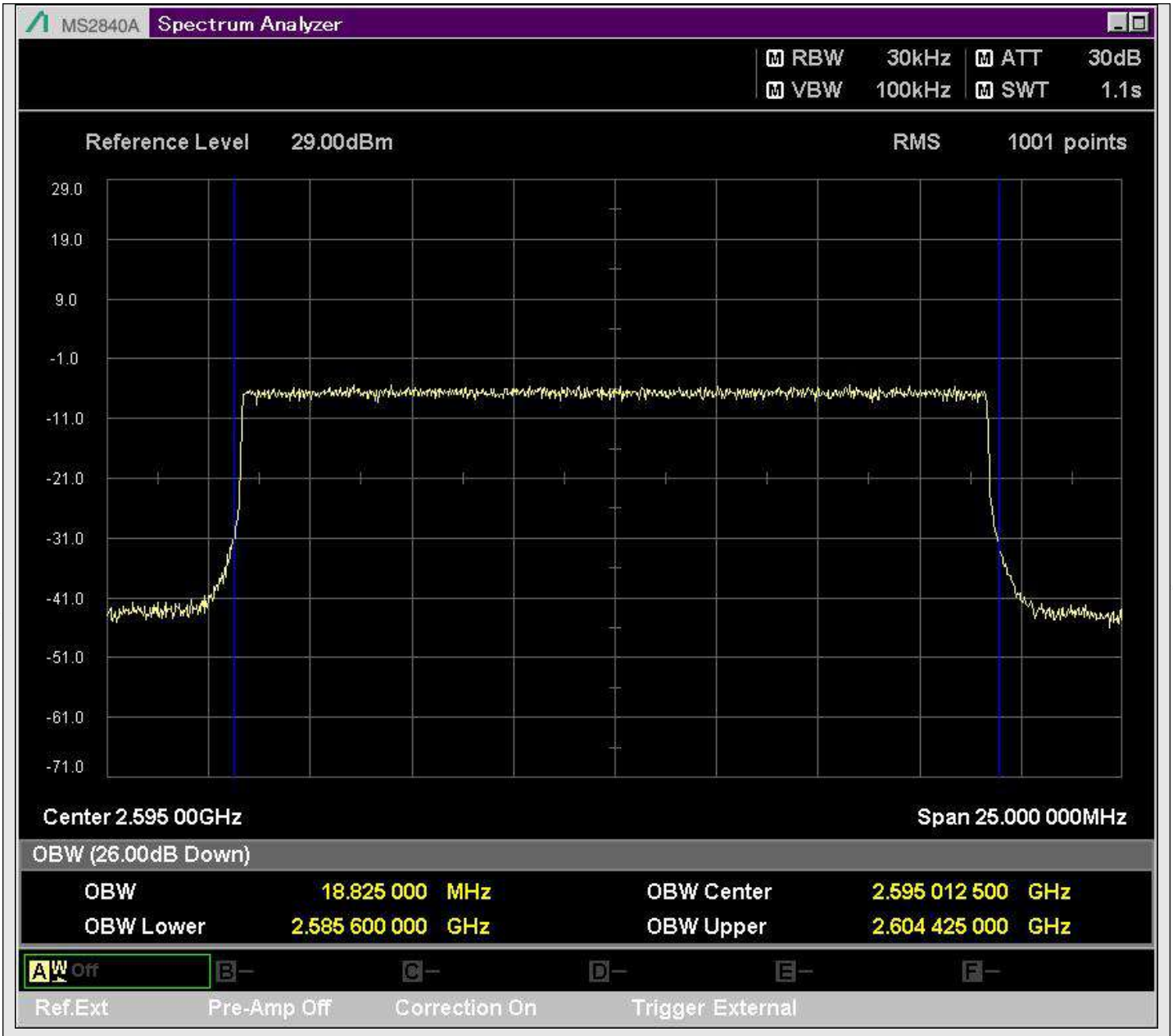

n38_20MHz_30kHz_519000_CP-OFDM 16QAM^Outer_Full

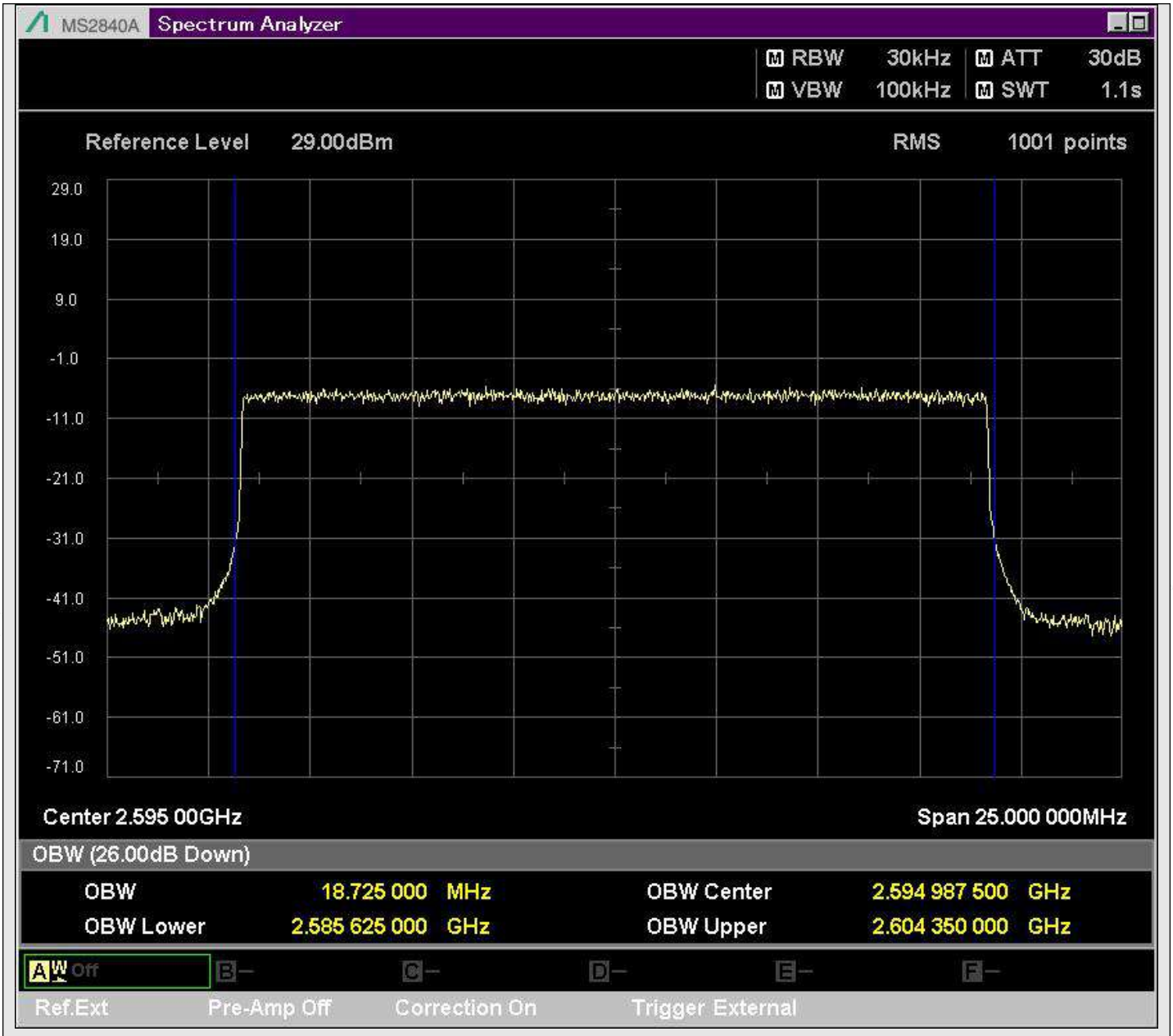

n38_20MHz_30kHz_519000_CP-OFDM 64QAM^Outer_Full

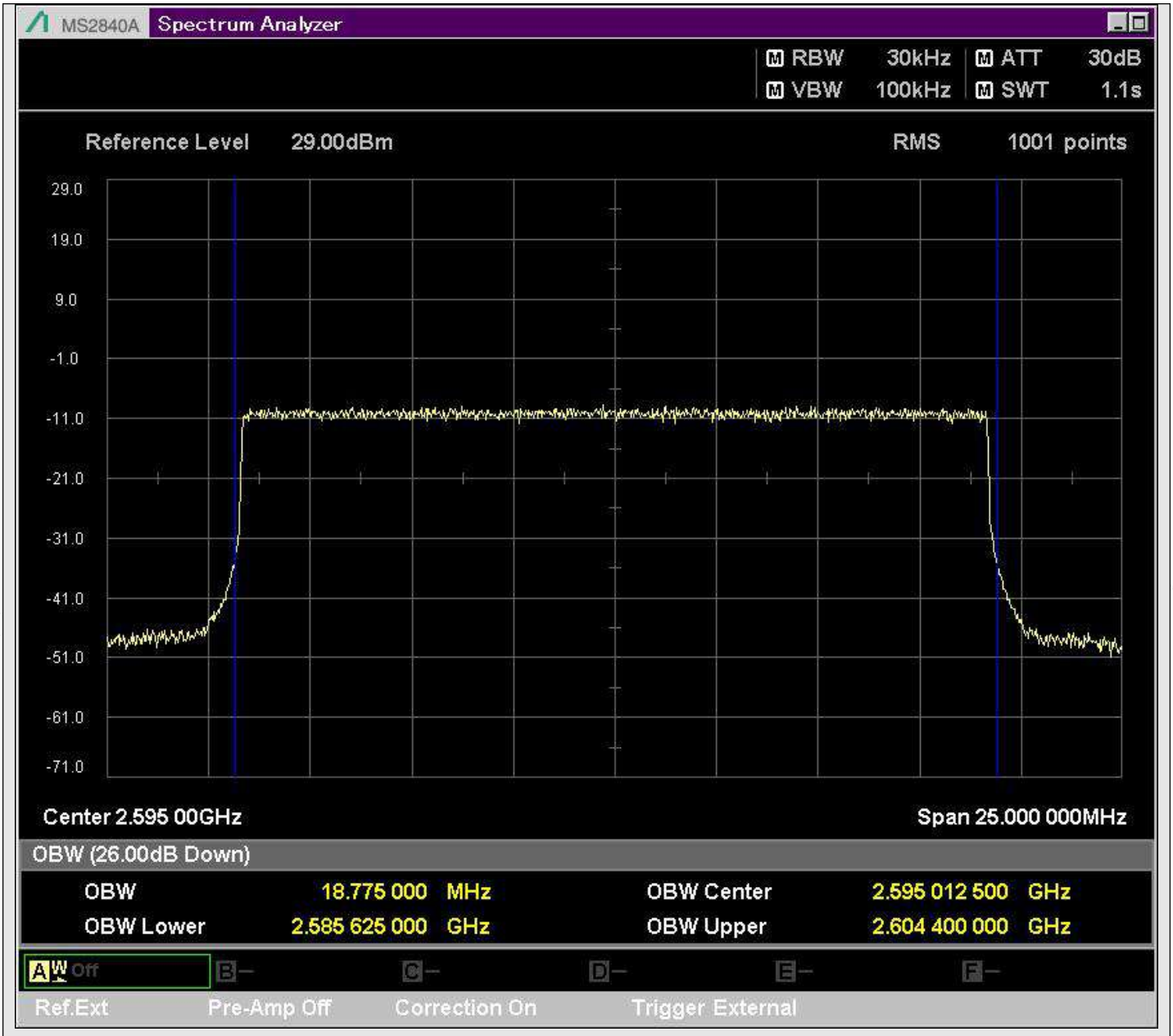

n38_20MHz_30kHz_519000_CP-OFDM 256QAM^Outer_Full

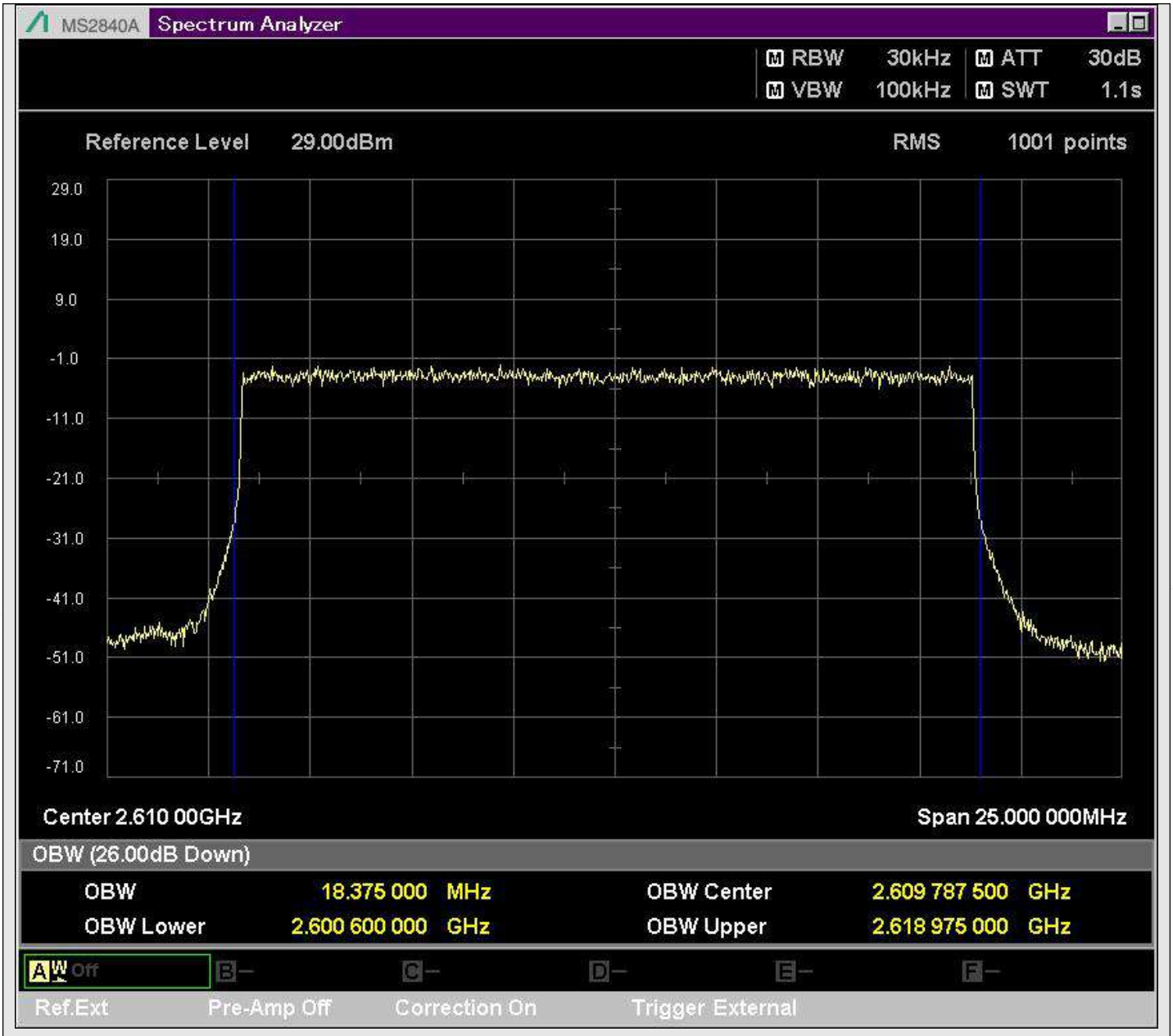

n38_20MHz_30kHz_522000_DFT-s-OFDM PI/2 BPSK^Outer_Full

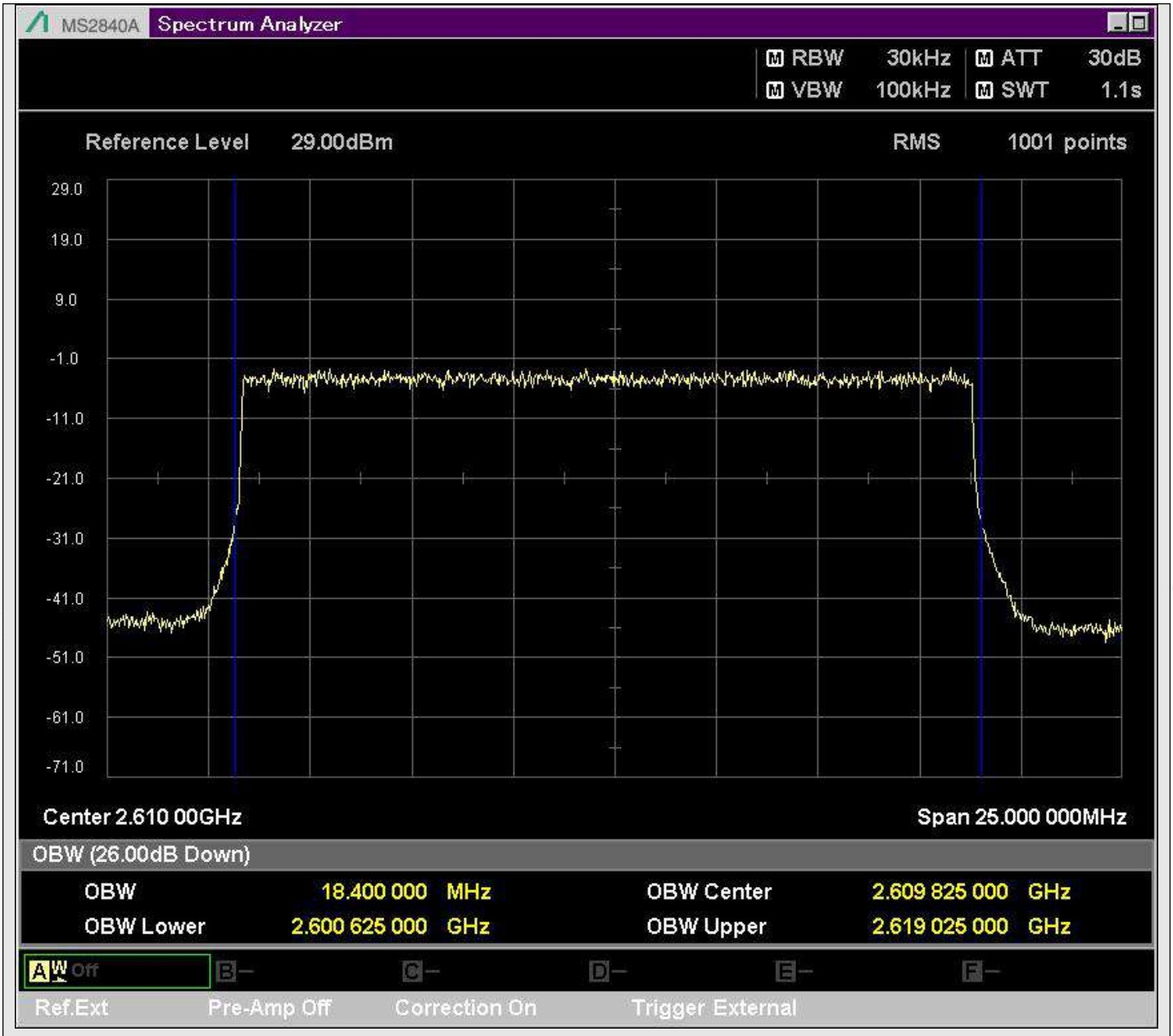

n38_20MHz_30kHz_522000_DFT-s-OFDM QPSK^Outer_Full

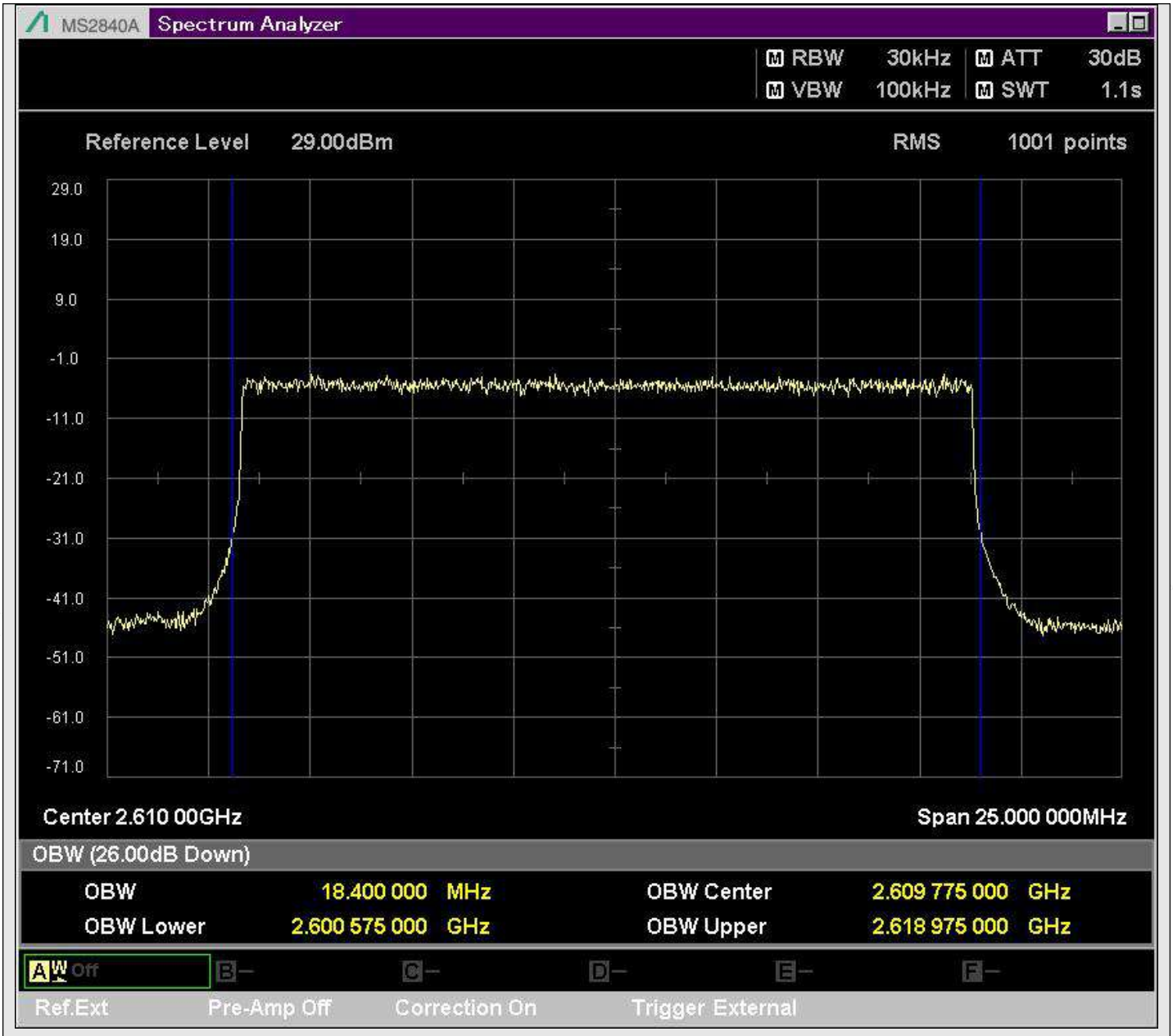

n38_20MHz_30kHz_522000_DFT-s-OFDM 16QAM^Outer_Full

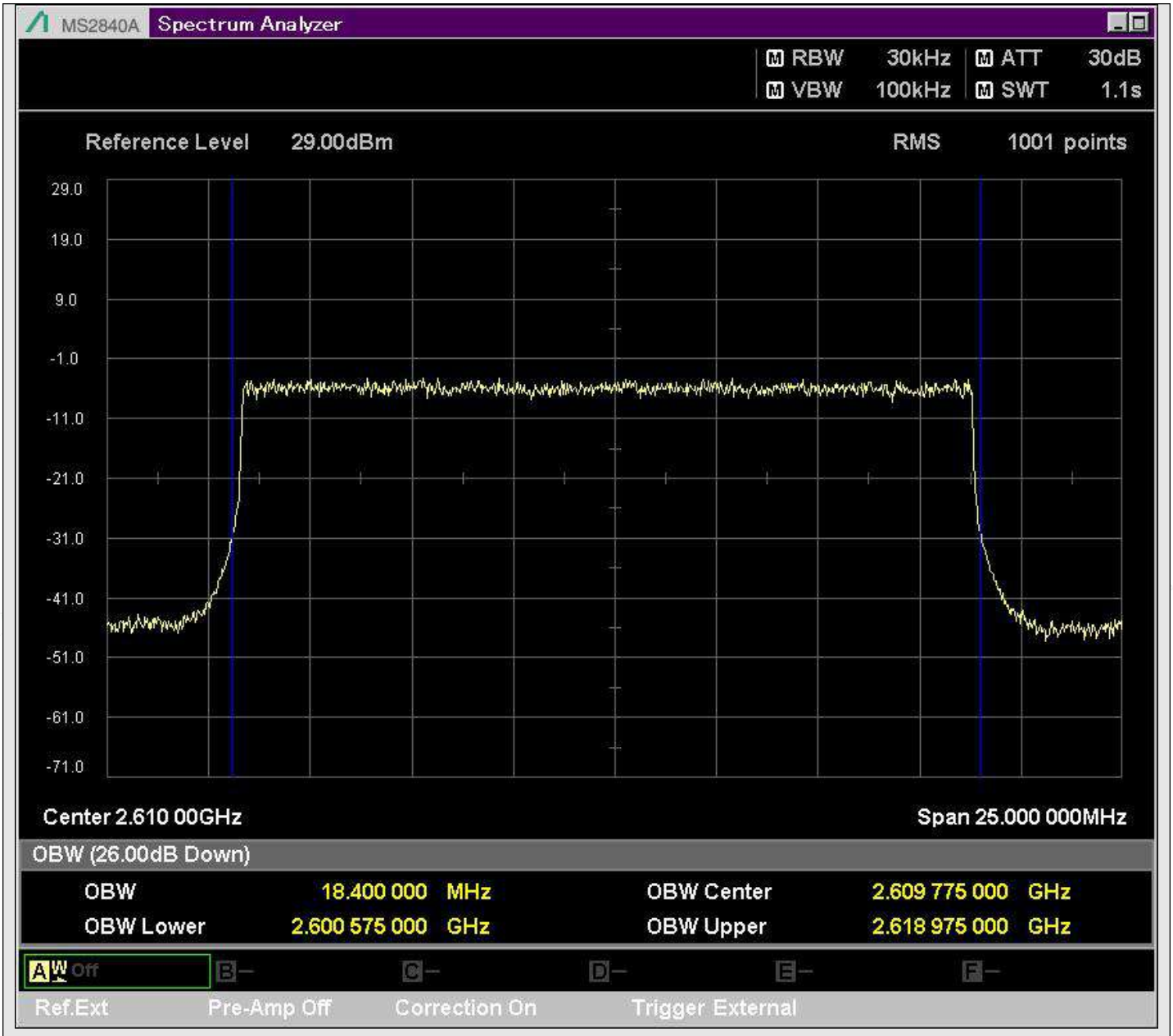

n38_20MHz_30kHz_522000_DFT-s-OFDM 64QAM^Outer_Full

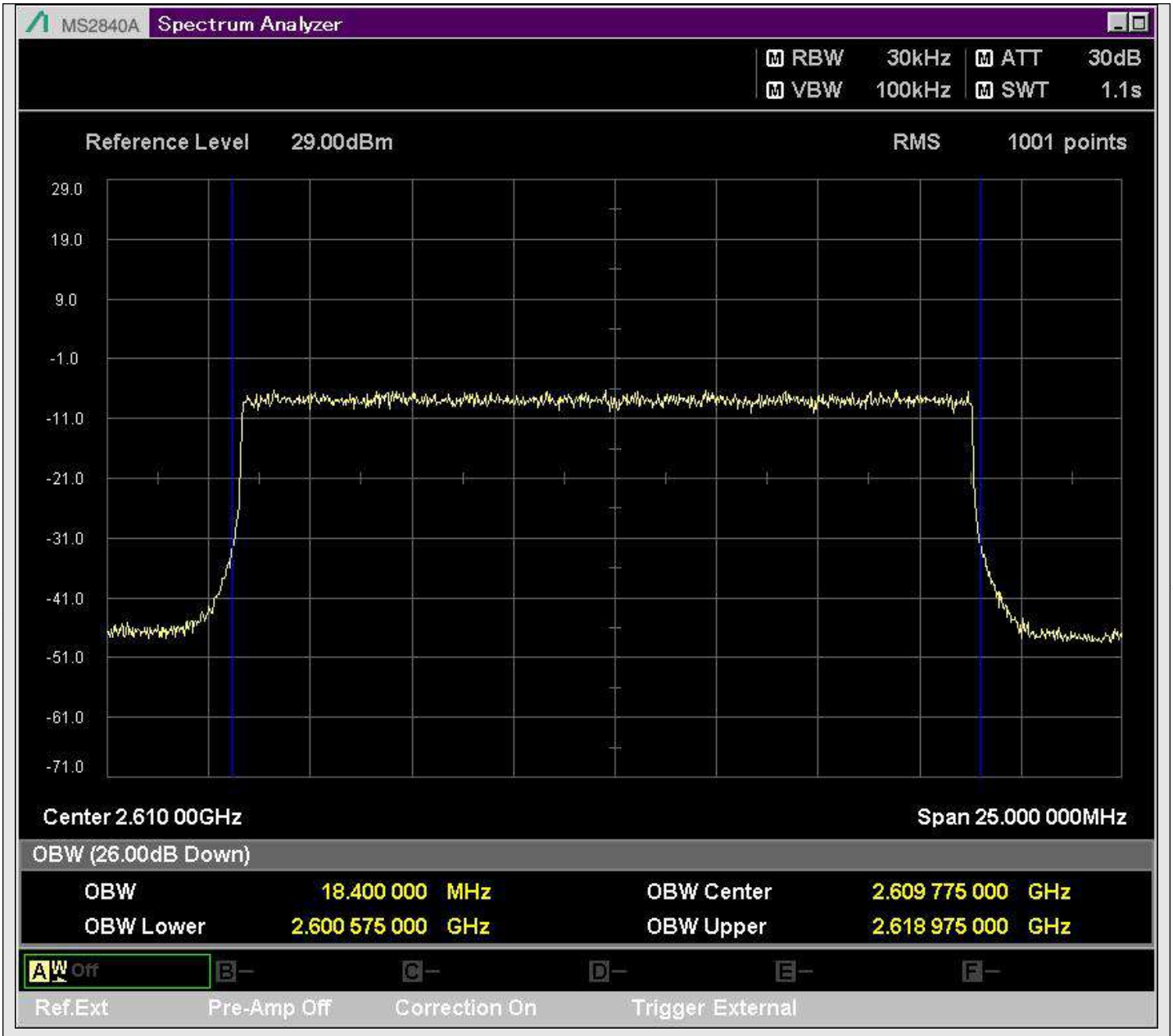

n38_20MHz_30kHz_522000_DFT-s-OFDM 256QAM^Outer_Full

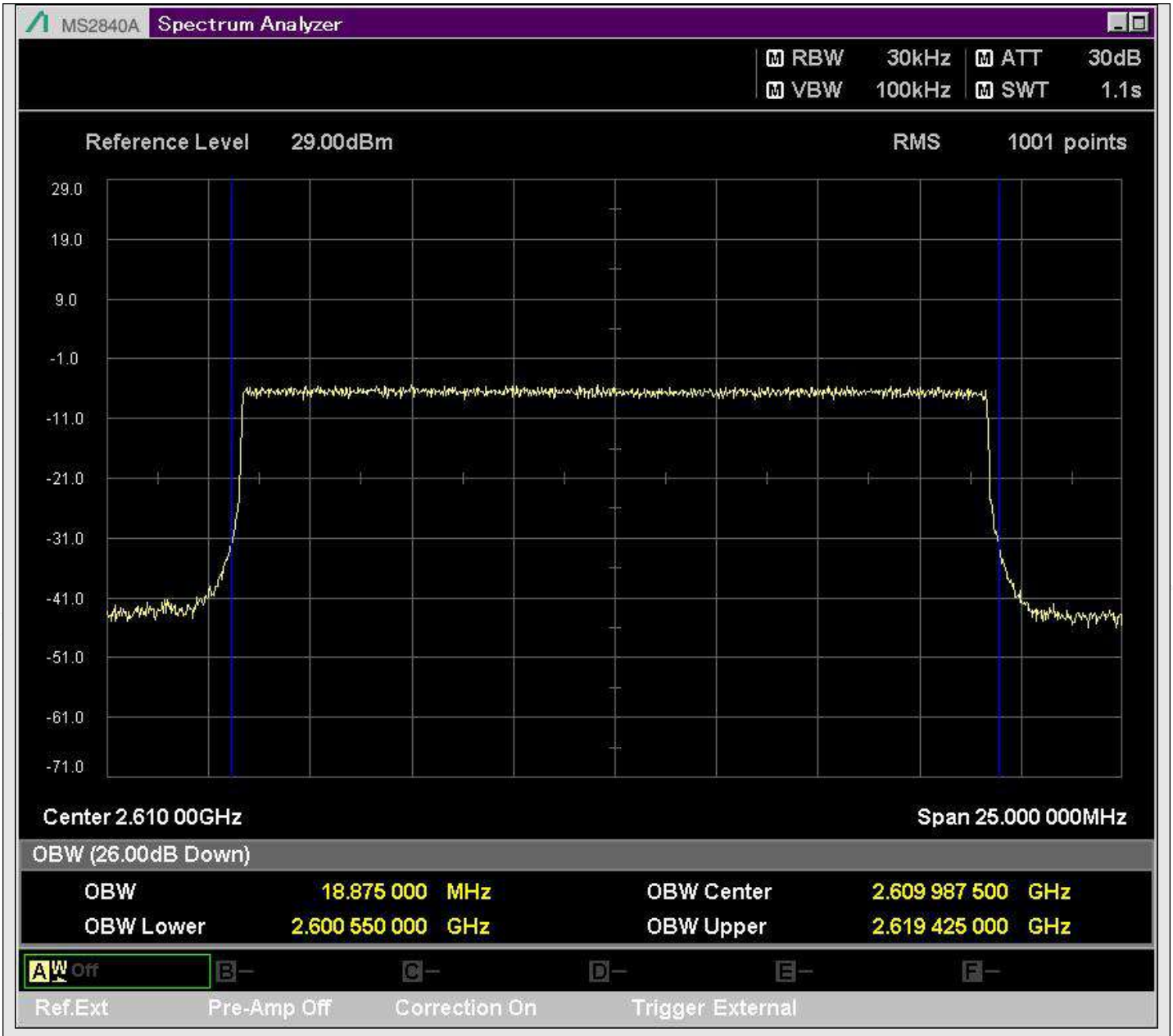

n38_20MHz_30kHz_522000_CP-OFDM QPSK^Outer_Full

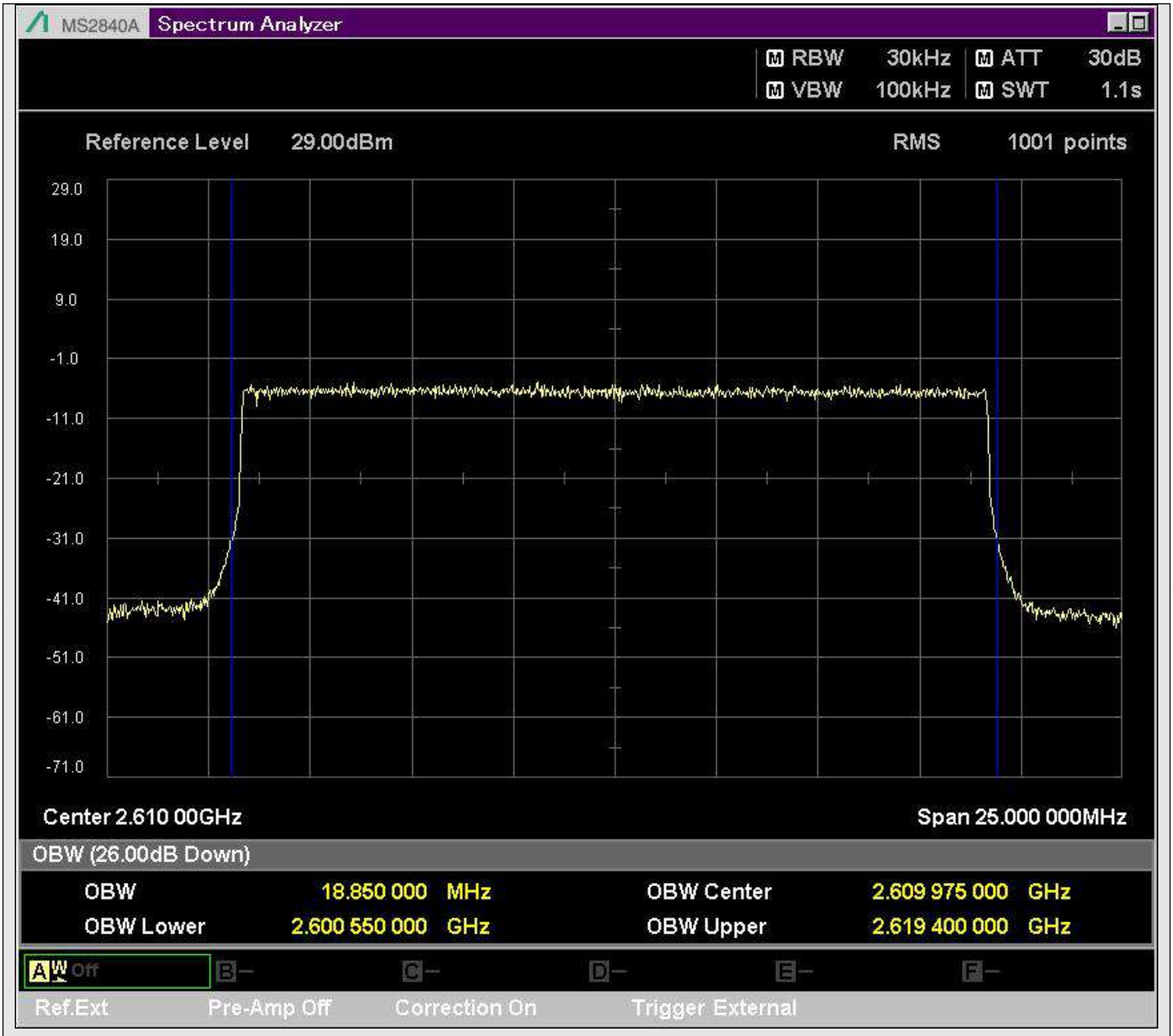

n38_20MHz_30kHz_522000_CP-OFDM 16QAM^Outer_Full

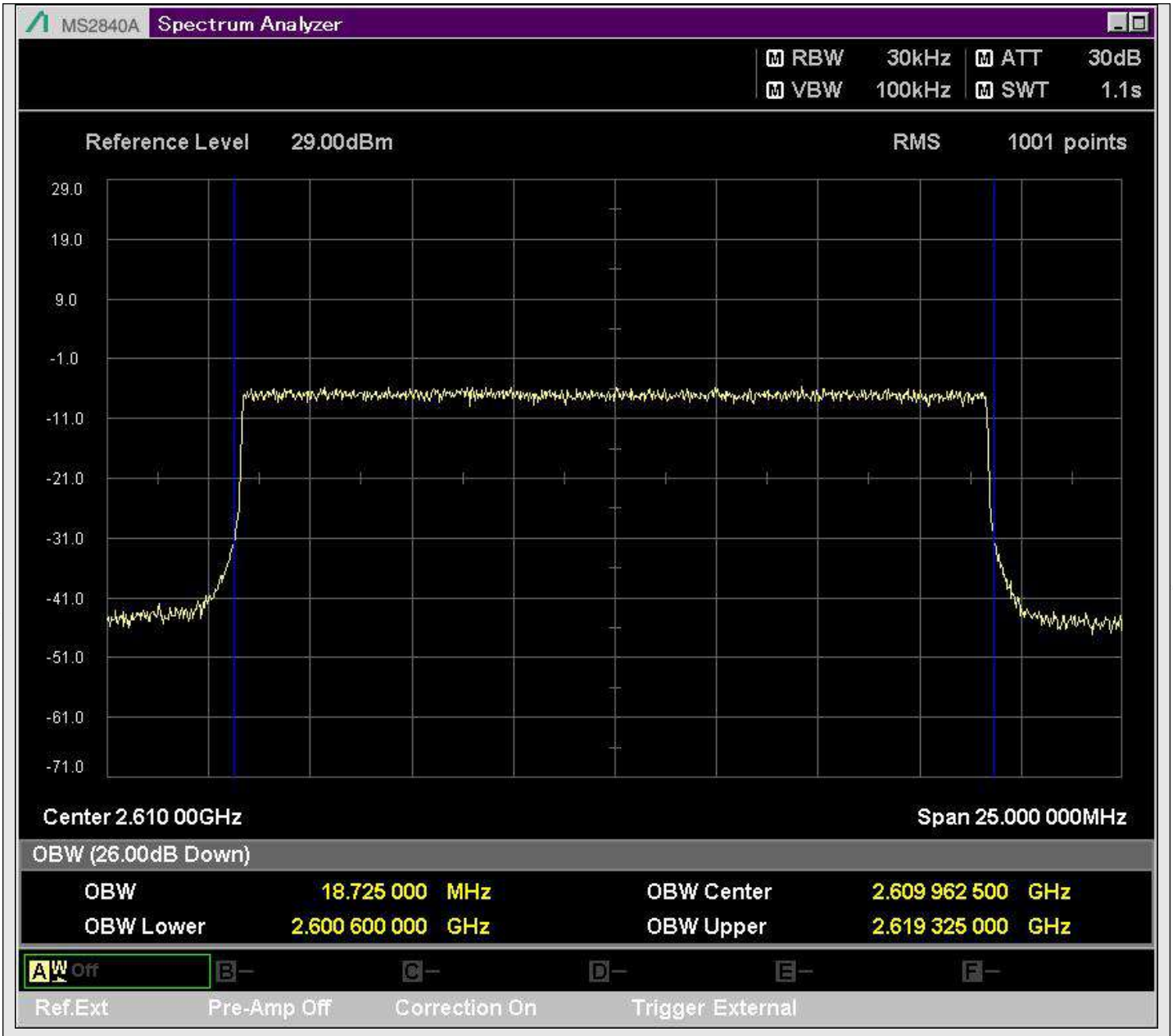

n38_20MHz_30kHz_522000_CP-OFDM 64QAM^Outer_Full

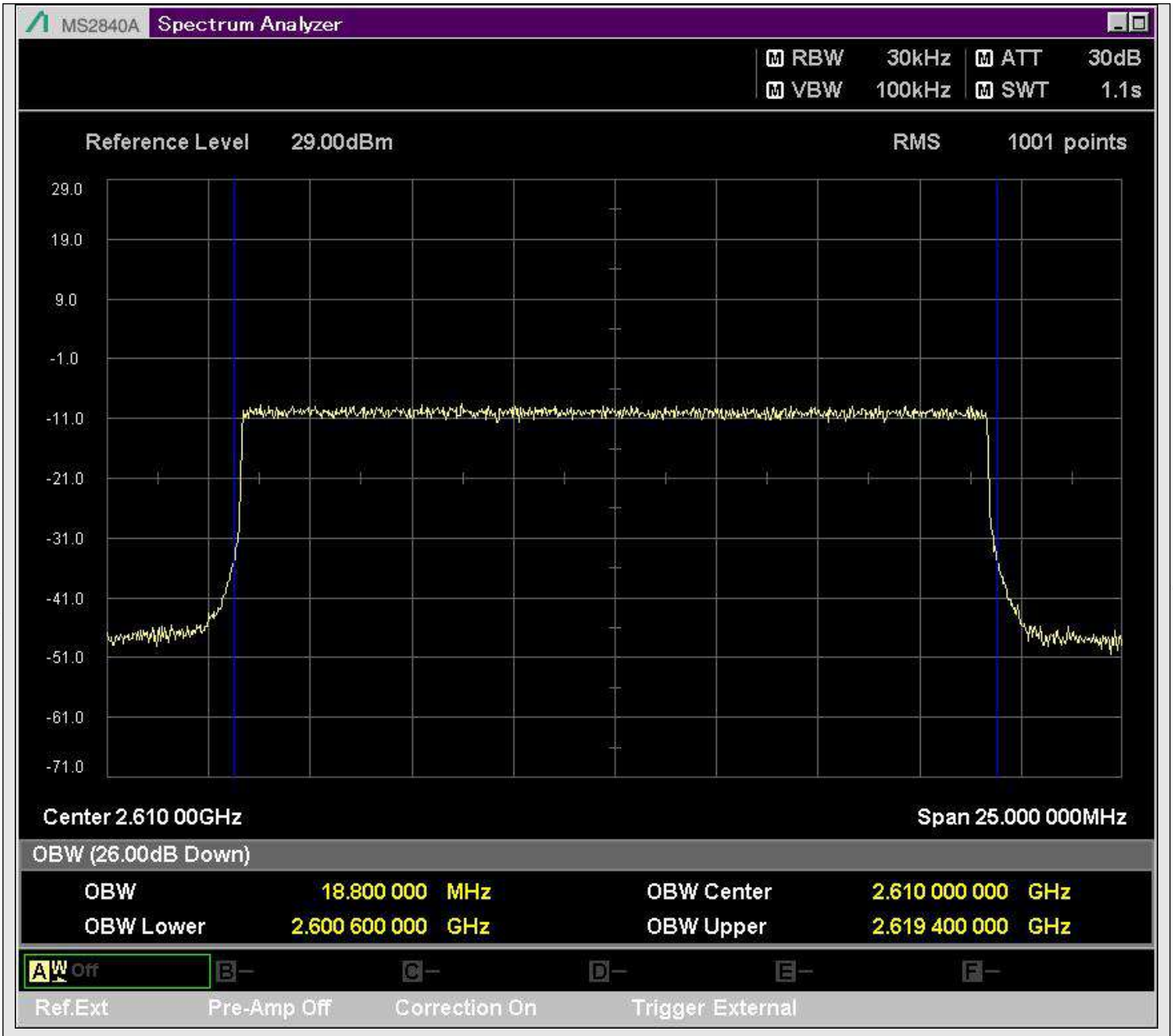

n38_20MHz_30kHz_522000_CP-OFDM 256QAM^Outer_Full

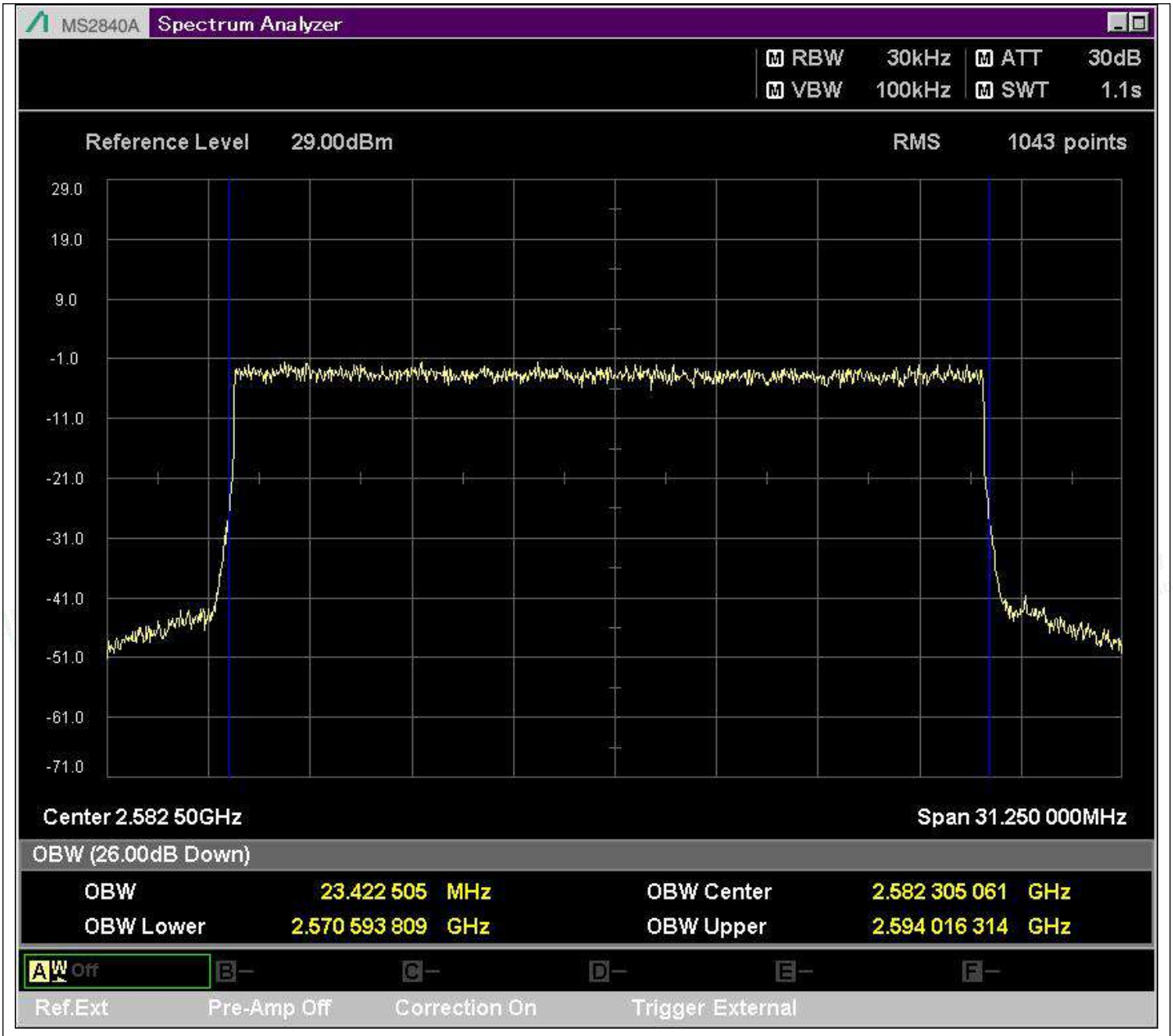

n38_25MHz_30kHz_516500_DFT-s-OFDM PI/2 BPSK^Outer_Full

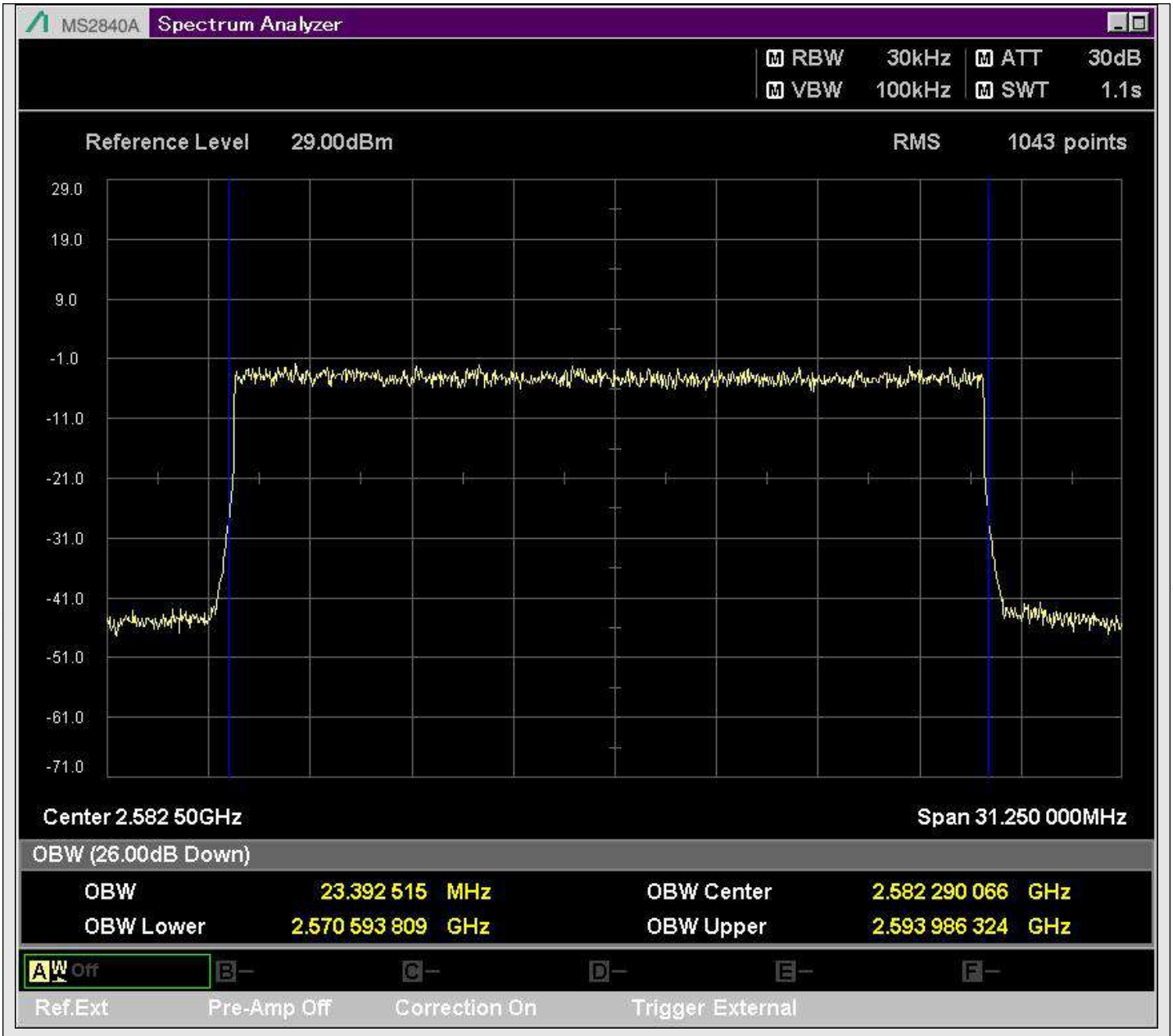

n38_25MHz_30kHz_516500_DFT-s-OFDM QPSK^Outer_Full

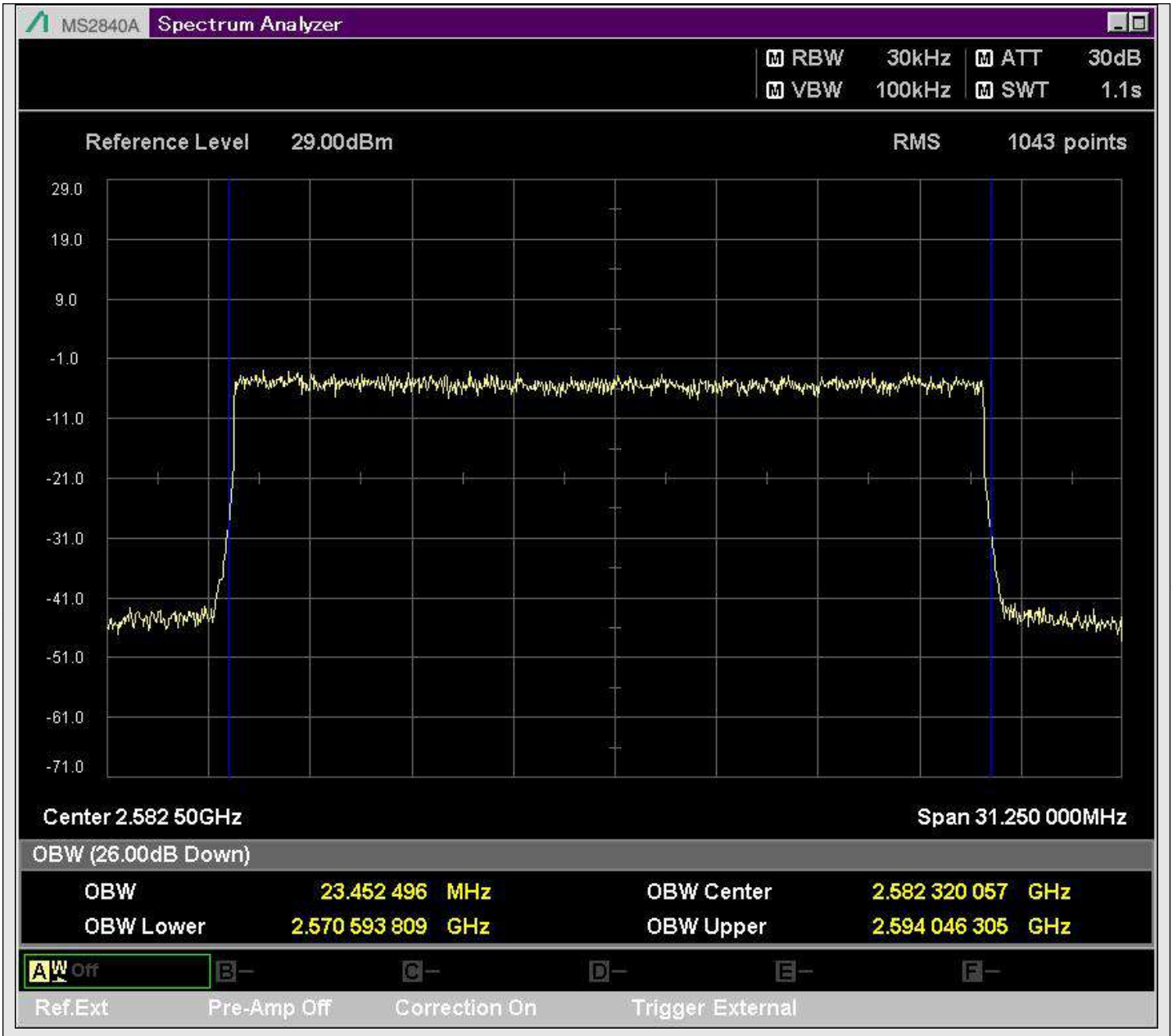

n38_25MHz_30kHz_516500_DFT-s-OFDM 16QAM^Outer_Full

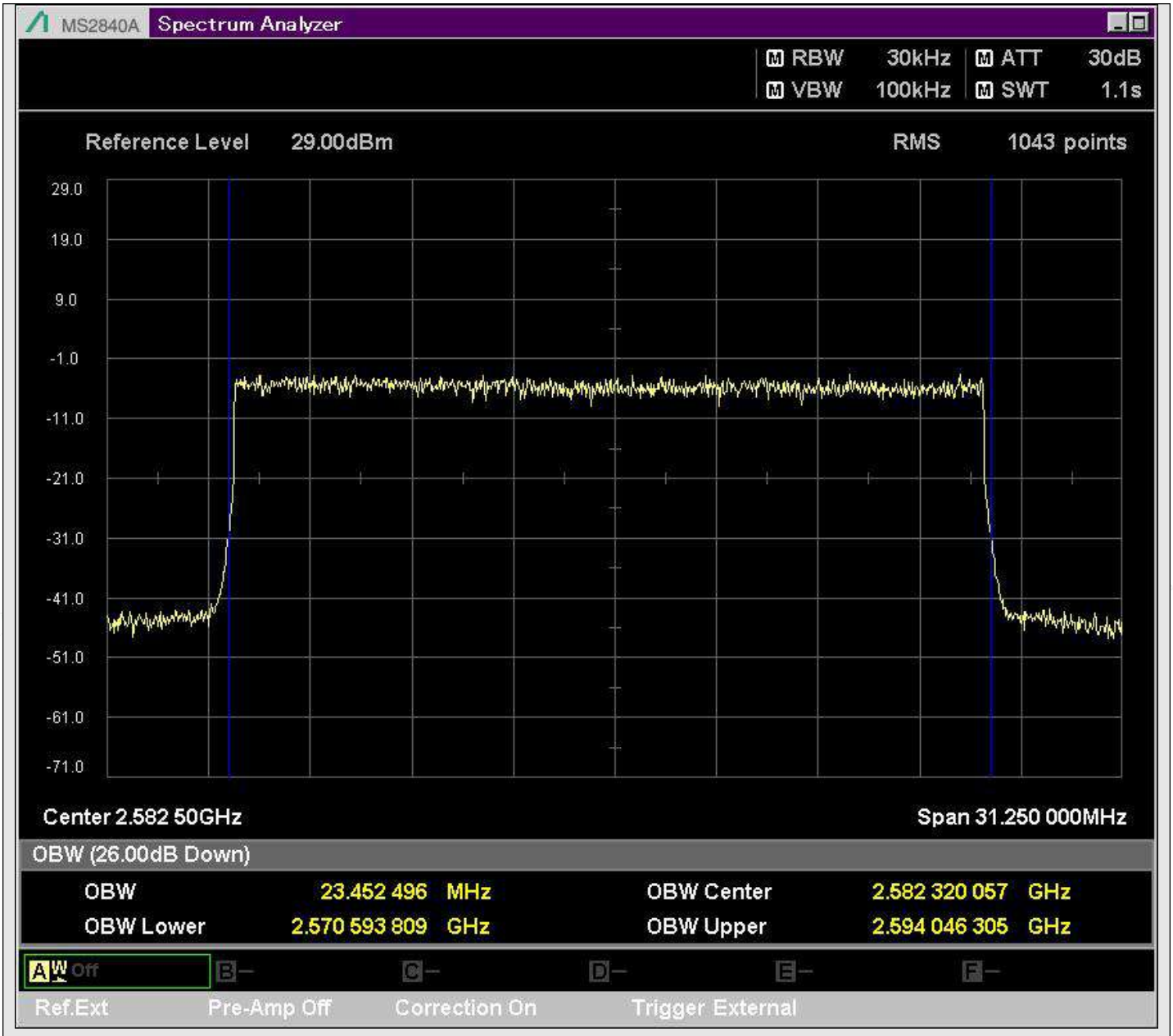

n38_25MHz_30kHz_516500_DFT-s-OFDM 64QAM^Outer_Full

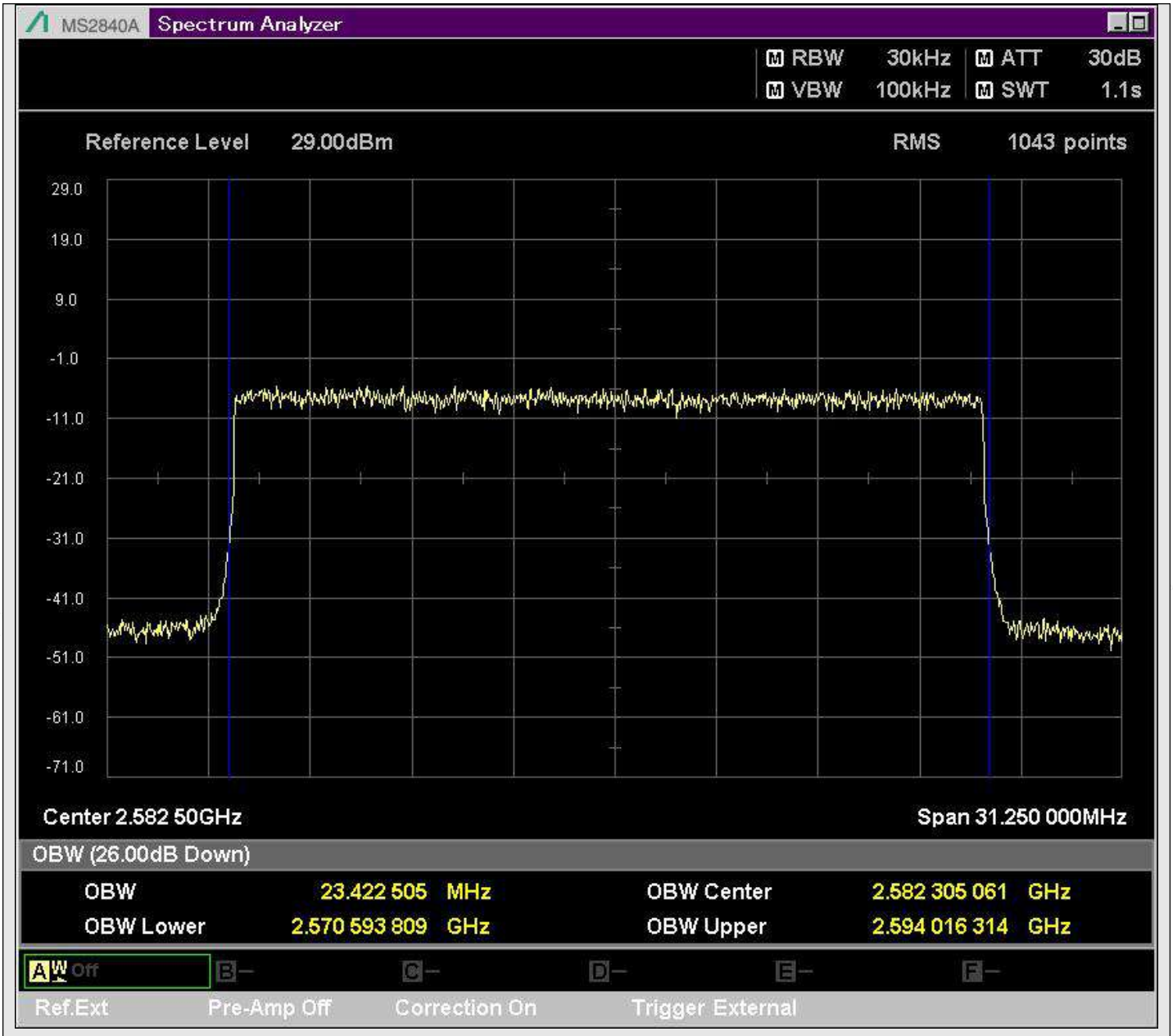

n38_25MHz_30kHz_516500_DFT-s-OFDM 256QAM^Outer_Full

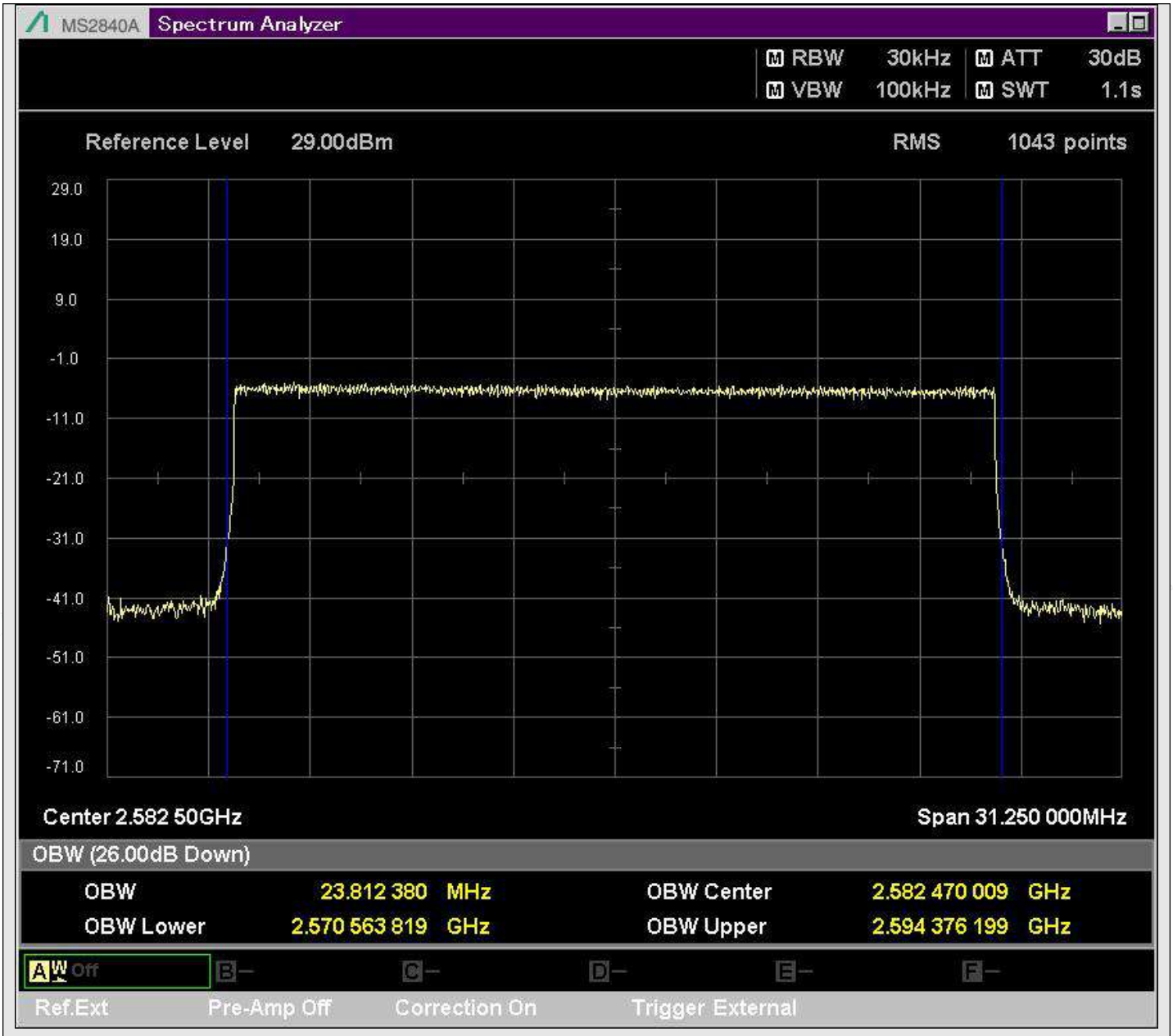

n38_25MHz_30kHz_516500_CP-OFDM QPSK^Outer_Full