n41_90MHz_30kHz_528996_DFT-s-OFDM QPSK^Outer_Full:PC2

n41_90MHz_30kHz_528996_DFT-s-OFDM 16QAM^Outer_Full:PC2

n41_90MHz_30kHz_528996_DFT-s-OFDM 64QAM^Outer_Full:PC2

n41_90MHz_30kHz_528996_DFT-s-OFDM 256QAM^Outer_Full:PC2

n41_90MHz_30kHz_528996_CP-OFDM QPSK^Outer_Full:PC2

n41_90MHz_30kHz_528996_CP-OFDM 16QAM^Outer_Full:PC2

n41_90MHz_30kHz_528996_CP-OFDM 64QAM^Outer_Full:PC2

n41_90MHz_30kHz_528996_CP-OFDM 256QAM^Outer_Full:PC2

n41_90MHz_30kHz_528996_DFT-s-OFDM PI/2 BPSK^Outer_Full:PC3

n41_90MHz_30kHz_528996_DFT-s-OFDM QPSK^Outer_Full:PC3

n41_90MHz_30kHz_528996_DFT-s-OFDM 16QAM^Outer_Full:PC3

n41_90MHz_30kHz_528996_DFT-s-OFDM 64QAM^Outer_Full:PC3

n41_90MHz_30kHz_528996_DFT-s-OFDM 256QAM^Outer_Full:PC3

n41_90MHz_30kHz_528996_CP-OFDM QPSK^Outer_Full:PC3

n41_90MHz_30kHz_528996_CP-OFDM 16QAM^Outer_Full:PC3

n41_90MHz_30kHz_528996_CP-OFDM 64QAM^Outer_Full:PC3

n41_90MHz_30kHz_528996_CP-OFDM 256QAM^Outer_Full:PC3

n41_100MHz_30kHz_509202_DFT-s-OFDM PI/2 BPSK^Outer_Full:PC2

n41_100MHz_30kHz_509202_DFT-s-OFDM QPSK^Outer_Full:PC2

n41_100MHz_30kHz_509202_DFT-s-OFDM 16QAM^Outer_Full:PC2

n41_100MHz_30kHz_509202_DFT-s-OFDM 64QAM^Outer_Full:PC2

n41_100MHz_30kHz_509202_DFT-s-OFDM 256QAM^Outer_Full:PC2

n41_100MHz_30kHz_509202_CP-OFDM QPSK^Outer_Full:PC2

n41_100MHz_30kHz_509202_CP-OFDM 16QAM^Outer_Full:PC2

n41_100MHz_30kHz_509202_CP-OFDM 64QAM^Outer_Full:PC2

n41_100MHz_30kHz_509202_CP-OFDM 256QAM^Outer_Full:PC2

n41_100MHz_30kHz_509202_DFT-s-OFDM PI/2 BPSK^Outer_Full:PC3

n41_100MHz_30kHz_509202_DFT-s-OFDM QPSK^Outer_Full:PC3

n41_100MHz_30kHz_509202_DFT-s-OFDM 16QAM^Outer_Full:PC3

n41_100MHz_30kHz_509202_DFT-s-OFDM 64QAM^Outer_Full:PC3

n41_100MHz_30kHz_509202_DFT-s-OFDM 256QAM^Outer_Full:PC3

n41_100MHz_30kHz_509202_CP-OFDM QPSK^Outer_Full:PC3

n41_100MHz_30kHz_509202_CP-OFDM 16QAM^Outer_Full:PC3

n41_100MHz_30kHz_509202_CP-OFDM 64QAM^Outer_Full:PC3

n41_100MHz_30kHz_509202_CP-OFDM 256QAM^Outer_Full:PC3

n41_100MHz_30kHz_518598_DFT-s-OFDM PI/2 BPSK^Outer_Full:PC2

n41_100MHz_30kHz_518598_DFT-s-OFDM QPSK^Outer_Full:PC2

n41_100MHz_30kHz_518598_DFT-s-OFDM 16QAM^Outer_Full:PC2

n41_100MHz_30kHz_518598_DFT-s-OFDM 64QAM^Outer_Full:PC2

n41_100MHz_30kHz_518598_DFT-s-OFDM 256QAM^Outer_Full:PC2

n41_100MHz_30kHz_518598_CP-OFDM QPSK^Outer_Full:PC2

n41_100MHz_30kHz_518598_CP-OFDM 16QAM^Outer_Full:PC2

n41_100MHz_30kHz_518598_CP-OFDM 64QAM^Outer_Full:PC2

n41_100MHz_30kHz_518598_CP-OFDM 256QAM^Outer_Full:PC2

n41_100MHz_30kHz_518598_DFT-s-OFDM PI/2 BPSK^Outer_Full:PC3

n41_100MHz_30kHz_518598_DFT-s-OFDM QPSK^Outer_Full:PC3

n41_100MHz_30kHz_518598_DFT-s-OFDM 16QAM^Outer_Full:PC3

n41_100MHz_30kHz_518598_DFT-s-OFDM 64QAM^Outer_Full:PC3

n41_100MHz_30kHz_518598_DFT-s-OFDM 256QAM^Outer_Full:PC3

n41_100MHz_30kHz_518598_CP-OFDM QPSK^Outer_Full:PC3

n41_100MHz_30kHz_518598_CP-OFDM 16QAM^Outer_Full:PC3

n41_100MHz_30kHz_518598_CP-OFDM 64QAM^Outer_Full:PC3

n41_100MHz_30kHz_518598_CP-OFDM 256QAM^Outer_Full:PC3

n41_100MHz_30kHz_528000_DFT-s-OFDM PI/2 BPSK^Outer_Full:PC2

n41_100MHz_30kHz_528000_DFT-s-OFDM QPSK^Outer_Full:PC2

n41_100MHz_30kHz_528000_DFT-s-OFDM 16QAM^Outer_Full:PC2

n41_100MHz_30kHz_528000_DFT-s-OFDM 64QAM^Outer_Full:PC2

n41_100MHz_30kHz_528000_DFT-s-OFDM 256QAM^Outer_Full:PC2

n41_100MHz_30kHz_528000_CP-OFDM QPSK^Outer_Full:PC2

n41_100MHz_30kHz_528000_CP-OFDM 16QAM^Outer_Full:PC2

n41_100MHz_30kHz_528000_CP-OFDM 64QAM^Outer_Full:PC2

n41_100MHz_30kHz_528000_CP-OFDM 256QAM^Outer_Full:PC2

n41_100MHz_30kHz_528000_DFT-s-OFDM PI/2 BPSK^Outer_Full:PC3

n41_100MHz_30kHz_528000_DFT-s-OFDM QPSK^Outer_Full:PC3

n41_100MHz_30kHz_528000_DFT-s-OFDM 16QAM^Outer_Full:PC3

n41_100MHz_30kHz_528000_DFT-s-OFDM 64QAM^Outer_Full:PC3

n41_100MHz_30kHz_528000_DFT-s-OFDM 256QAM^Outer_Full:PC3

n41_100MHz_30kHz_528000_CP-OFDM QPSK^Outer_Full:PC3

n41_100MHz_30kHz_528000_CP-OFDM 16QAM^Outer_Full:PC3

n41_100MHz_30kHz_528000_CP-OFDM 64QAM^Outer_Full:PC3

n41_100MHz_30kHz_528000_CP-OFDM 256QAM^Outer_Full:PC3

P.3 Occupied bandwidth

TestResult

Band	Bandwidth	SCS	Channel	TestID	TestConfig	Value	LowLimit	UpLimit	Result
n41	10MHz	30kHz	500202	1	DFT-s-OFDM PI/2 BPSK^Outer_Full	8.56	0.00	10.00	PASS
n41	10MHz	30kHz	500202	2	DFT-s-OFDM QPSK^Outer_Full	8.56	0.00	10.00	PASS
n41	10MHz	30kHz	500202	3	DFT-s-OFDM 16QAM^Outer_Full	8.57	0.00	10.00	PASS
n41	10MHz	30kHz	500202	4	DFT-s-OFDM 64QAM^Outer_Full	8.57	0.00	10.00	PASS
n41	10MHz	30kHz	500202	5	DFT-s-OFDM 256QAM^Outer_Full	8.56	0.00	10.00	PASS
n41	10MHz	30kHz	500202	6	CP-OFDM QPSK^Outer_Full	8.57	0.00	10.00	PASS
n41	10MHz	30kHz	500202	7	CP-OFDM 16QAM^Outer_Full	8.57	0.00	10.00	PASS
n41	10MHz	30kHz	500202	8	CP-OFDM 64QAM^Outer_Full	8.56	0.00	10.00	PASS
n41	10MHz	30kHz	500202	9	CP-OFDM 256QAM^Outer_Full	8.57	0.00	10.00	PASS
n41	10MHz	30kHz	518598	1	DFT-s-OFDM PI/2 BPSK^Outer_Full	8.57	0.00	10.00	PASS
n41	10MHz	30kHz	518598	2	DFT-s-OFDM QPSK^Outer_Full	8.56	0.00	10.00	PASS
n41	10MHz	30kHz	518598	3	DFT-s-OFDM 16QAM^Outer_Full	8.57	0.00	10.00	PASS
n41	10MHz	30kHz	518598	4	DFT-s-OFDM 64QAM^Outer_Full	8.57	0.00	10.00	PASS
n41	10MHz	30kHz	518598	5	DFT-s-OFDM 256QAM^Outer_Full	8.54	0.00	10.00	PASS
n41	10MHz	30kHz	518598	6	CP-OFDM QPSK^Outer_Full	8.56	0.00	10.00	PASS
n41	10MHz	30kHz	518598	7	CP-OFDM 16QAM^Outer_Full	8.57	0.00	10.00	PASS
n41	10MHz	30kHz	518598	8	CP-OFDM 64QAM^Outer_Full	8.56	0.00	10.00	PASS
n41	10MHz	30kHz	518598	9	CP-OFDM 256QAM^Outer_Full	8.56	0.00	10.00	PASS
n41	10MHz	30kHz	537000	1	DFT-s-OFDM PI/2 BPSK^Outer_Full	8.57	0.00	10.00	PASS
n41	10MHz	30kHz	537000	2	DFT-s-OFDM QPSK^Outer_Full	8.57	0.00	10.00	PASS
n41	10MHz	30kHz	537000	3	DFT-s-OFDM 16QAM^Outer_Full	8.57	0.00	10.00	PASS
n41	10MHz	30kHz	537000	4	DFT-s-OFDM 64QAM^Outer_Full	8.57	0.00	10.00	PASS
n41	10MHz	30kHz	537000	5	DFT-s-OFDM 256QAM^Outer_Full	8.56	0.00	10.00	PASS
n41	10MHz	30kHz	537000	6	CP-OFDM QPSK^Outer_Full	8.57	0.00	10.00	PASS
n41	10MHz	30kHz	537000	7	CP-OFDM 16QAM^Outer_Full	8.57	0.00	10.00	PASS
n41	10MHz	30kHz	537000	8	CP-OFDM 64QAM^Outer_Full	8.57	0.00	10.00	PASS
n41	10MHz	30kHz	537000	9	CP-OFDM 256QAM^Outer_Full	8.56	0.00	10.00	PASS
n41	15MHz	30kHz	500700	1	DFT-s-OFDM PI/2 BPSK^Outer_Full	13.48	0.00	15.00	PASS
n41	15MHz	30kHz	500700	2	DFT-s-OFDM QPSK^Outer_Full	13.48	0.00	15.00	PASS
n41	15MHz	30kHz	500700	3	DFT-s-OFDM 16QAM^Outer_Full	13.45	0.00	15.00	PASS
n41	15MHz	30kHz	500700	4	DFT-s-OFDM 64QAM^Outer_Full	13.48	0.00	15.00	PASS
n41	15MHz	30kHz	500700	5	DFT-s-OFDM 256QAM^Outer_Full	13.42	0.00	15.00	PASS
n41	15MHz	30kHz	500700	6	CP-OFDM QPSK^Outer_Full	13.57	0.00	15.00	PASS
n41	15MHz	30kHz	500700	7	CP-OFDM 16QAM^Outer_Full	13.57	0.00	15.00	PASS
n41	15MHz	30kHz	500700	8	CP-OFDM 64QAM^Outer_Full	13.57	0.00	15.00	PASS
n41	15MHz	30kHz	500700	9	CP-OFDM 256QAM^Outer_Full	13.57	0.00	15.00	PASS

n41	15MHz	30kHz	518598	1	DFT-s-OFDM PI/2 BPSK^Outer_Full	13.52	0.00	15.00	PASS
n41	15MHz	30kHz	518598	2	DFT-s-OFDM QPSK^Outer_Full	13.49	0.00	15.00	PASS
n41	15MHz	30kHz	518598	3	DFT-s-OFDM 16QAM^Outer_Full	13.46	0.00	15.00	PASS
n41	15MHz	30kHz	518598	4	DFT-s-OFDM 64QAM^Outer_Full	13.51	0.00	15.00	PASS
n41	15MHz	30kHz	518598	5	DFT-s-OFDM 256QAM^Outer_Full	13.46	0.00	15.00	PASS
n41	15MHz	30kHz	518598	6	CP-OFDM QPSK^Outer_Full	13.57	0.00	15.00	PASS
n41	15MHz	30kHz	518598	7	CP-OFDM 16QAM^Outer_Full	13.57	0.00	15.00	PASS
n41	15MHz	30kHz	518598	8	CP-OFDM 64QAM^Outer_Full	13.57	0.00	15.00	PASS
n41	15MHz	30kHz	518598	9	CP-OFDM 256QAM^Outer_Full	13.57	0.00	15.00	PASS
n41	15MHz	30kHz	536496	1	DFT-s-OFDM PI/2 BPSK^Outer_Full	13.51	0.00	15.00	PASS
n41	15MHz	30kHz	536496	2	DFT-s-OFDM QPSK^Outer_Full	13.49	0.00	15.00	PASS
n41	15MHz	30kHz	536496	3	DFT-s-OFDM 16QAM^Outer_Full	13.46	0.00	15.00	PASS
n41	15MHz	30kHz	536496	4	DFT-s-OFDM 64QAM^Outer_Full	13.51	0.00	15.00	PASS
n41	15MHz	30kHz	536496	5	DFT-s-OFDM 256QAM^Outer_Full	13.45	0.00	15.00	PASS
n41	15MHz	30kHz	536496	6	CP-OFDM QPSK^Outer_Full	13.57	0.00	15.00	PASS
n41	15MHz	30kHz	536496	7	CP-OFDM 16QAM^Outer_Full	13.57	0.00	15.00	PASS
n41	15MHz	30kHz	536496	8	CP-OFDM 64QAM^Outer_Full	13.57	0.00	15.00	PASS
n41	15MHz	30kHz	536496	9	CP-OFDM 256QAM^Outer_Full	13.57	0.00	15.00	PASS
n41	20MHz	30kHz	501204	1	DFT-s-OFDM PI/2 BPSK^Outer_Full	18.01	0.00	20.00	PASS
n41	20MHz	30kHz	501204	2	DFT-s-OFDM QPSK^Outer_Full	18.01	0.00	20.00	PASS
n41	20MHz	30kHz	501204	3	DFT-s-OFDM 16QAM^Outer_Full	18.02	0.00	20.00	PASS
n41	20MHz	30kHz	501204	4	DFT-s-OFDM 64QAM^Outer_Full	18.05	0.00	20.00	PASS
n41	20MHz	30kHz	501204	5	DFT-s-OFDM 256QAM^Outer_Full	17.96	0.00	20.00	PASS
n41	20MHz	30kHz	501204	6	CP-OFDM QPSK^Outer_Full	18.19	0.00	20.00	PASS
n41	20MHz	30kHz	501204	7	CP-OFDM 16QAM^Outer_Full	18.17	0.00	20.00	PASS
n41	20MHz	30kHz	501204	8	CP-OFDM 64QAM^Outer_Full	18.19	0.00	20.00	PASS
n41	20MHz	30kHz	501204	9	CP-OFDM 256QAM^Outer_Full	18.17	0.00	20.00	PASS
n41	20MHz	30kHz	518598	1	DFT-s-OFDM PI/2 BPSK^Outer_Full	18.07	0.00	20.00	PASS
n41	20MHz	30kHz	518598	2	DFT-s-OFDM QPSK^Outer_Full	18.04	0.00	20.00	PASS
n41	20MHz	30kHz	518598	3	DFT-s-OFDM 16QAM^Outer_Full	18.08	0.00	20.00	PASS
n41	20MHz	30kHz	518598	4	DFT-s-OFDM 64QAM^Outer_Full	18.08	0.00	20.00	PASS
n41	20MHz	30kHz	518598	5	DFT-s-OFDM 256QAM^Outer_Full	18.01	0.00	20.00	PASS
n41	20MHz	30kHz	518598	6	CP-OFDM QPSK^Outer_Full	18.19	0.00	20.00	PASS
n41	20MHz	30kHz	518598	7	CP-OFDM 16QAM^Outer_Full	18.17	0.00	20.00	PASS
n41	20MHz	30kHz	518598	8	CP-OFDM 64QAM^Outer_Full	18.19	0.00	20.00	PASS
n41	20MHz	30kHz	518598	9	CP-OFDM 256QAM^Outer_Full	18.19	0.00	20.00	PASS
n41	20MHz	30kHz	535998	1	DFT-s-OFDM PI/2 BPSK^Outer_Full	18.05	0.00	20.00	PASS
n41	20MHz	30kHz	535998	2	DFT-s-OFDM QPSK^Outer_Full	18.04	0.00	20.00	PASS
n41	20MHz	30kHz	535998	3	DFT-s-OFDM 16QAM^Outer_Full	18.07	0.00	20.00	PASS
n41	20MHz	30kHz	535998	4	DFT-s-OFDM 64QAM^Outer_Full	18.07	0.00	20.00	PASS
n41	20MHz	30kHz	535998	5	DFT-s-OFDM 256QAM^Outer_Full	17.98	0.00	20.00	PASS
n41	20MHz	30kHz	535998	6	CP-OFDM QPSK^Outer_Full	18.20	0.00	20.00	PASS
n41	20MHz	30kHz	535998	7	CP-OFDM 16QAM^Outer_Full	18.20	0.00	20.00	PASS

n41	20MHz	30kHz	535998	8	CP-OFDM 64QAM^Outer_Full	18.19	0.00	20.00	PASS
n41	20MHz	30kHz	535998	9	CP-OFDM 256QAM^Outer_Full	18.17	0.00	20.00	PASS
n41	30MHz	15kHz	502200	1	DFT-s-OFDM PI/2 BPSK^Outer_Full	28.49	0.00	30.00	PASS
n41	30MHz	15kHz	502200	2	DFT-s-OFDM QPSK^Outer_Full	28.51	0.00	30.00	PASS
n41	30MHz	15kHz	502200	3	DFT-s-OFDM 16QAM^Outer_Full	28.45	0.00	30.00	PASS
n41	30MHz	15kHz	502200	4	DFT-s-OFDM 64QAM^Outer_Full	28.48	0.00	30.00	PASS
n41	30MHz	15kHz	502200	5	DFT-s-OFDM 256QAM^Outer_Full	28.46	0.00	30.00	PASS
n41	30MHz	15kHz	502200	6	CP-OFDM QPSK^Outer_Full	28.51	0.00	30.00	PASS
n41	30MHz	15kHz	502200	7	CP-OFDM 16QAM^Outer_Full	28.51	0.00	30.00	PASS
n41	30MHz	15kHz	502200	8	CP-OFDM 64QAM^Outer_Full	28.49	0.00	30.00	PASS
n41	30MHz	15kHz	502200	9	CP-OFDM 256QAM^Outer_Full	28.48	0.00	30.00	PASS
n41	30MHz	15kHz	518601	1	DFT-s-OFDM PI/2 BPSK^Outer_Full	28.52	0.00	30.00	PASS
n41	30MHz	15kHz	518601	2	DFT-s-OFDM QPSK^Outer_Full	28.54	0.00	30.00	PASS
n41	30MHz	15kHz	518601	3	DFT-s-OFDM 16QAM^Outer_Full	28.49	0.00	30.00	PASS
n41	30MHz	15kHz	518601	4	DFT-s-OFDM 64QAM^Outer_Full	28.52	0.00	30.00	PASS
n41	30MHz	15kHz	518601	5	DFT-s-OFDM 256QAM^Outer_Full	28.51	0.00	30.00	PASS
n41	30MHz	15kHz	518601	6	CP-OFDM QPSK^Outer_Full	28.54	0.00	30.00	PASS
n41	30MHz	15kHz	518601	7	CP-OFDM 16QAM^Outer_Full	28.54	0.00	30.00	PASS
n41	30MHz	15kHz	518601	8	CP-OFDM 64QAM^Outer_Full	28.52	0.00	30.00	PASS
n41	30MHz	15kHz	518601	9	CP-OFDM 256QAM^Outer_Full	28.52	0.00	30.00	PASS
n41	30MHz	15kHz	534999	1	DFT-s-OFDM PI/2 BPSK^Outer_Full	28.51	0.00	30.00	PASS
n41	30MHz	15kHz	534999	2	DFT-s-OFDM QPSK^Outer_Full	28.54	0.00	30.00	PASS
n41	30MHz	15kHz	534999	3	DFT-s-OFDM 16QAM^Outer_Full	28.46	0.00	30.00	PASS
n41	30MHz	15kHz	534999	4	DFT-s-OFDM 64QAM^Outer_Full	28.49	0.00	30.00	PASS
n41	30MHz	15kHz	534999	5	DFT-s-OFDM 256QAM^Outer_Full	28.48	0.00	30.00	PASS
n41	30MHz	15kHz	534999	6	CP-OFDM QPSK^Outer_Full	28.54	0.00	30.00	PASS
n41	30MHz	15kHz	534999	7	CP-OFDM 16QAM^Outer_Full	28.54	0.00	30.00	PASS
n41	30MHz	15kHz	534999	8	CP-OFDM 64QAM^Outer_Full	28.52	0.00	30.00	PASS
n41	30MHz	15kHz	534999	9	CP-OFDM 256QAM^Outer_Full	28.51	0.00	30.00	PASS
n41	40MHz	30kHz	503202	1	DFT-s-OFDM PI/2 BPSK^Outer_Full	37.33	0.00	40.00	PASS
n41	40MHz	30kHz	503202	2	DFT-s-OFDM QPSK^Outer_Full	37.27	0.00	40.00	PASS
n41	40MHz	30kHz	503202	3	DFT-s-OFDM 16QAM^Outer_Full	37.40	0.00	40.00	PASS
n41	40MHz	30kHz	503202	4	DFT-s-OFDM 64QAM^Outer_Full	37.42	0.00	40.00	PASS
n41	40MHz	30kHz	503202	5	DFT-s-OFDM 256QAM^Outer_Full	37.28	0.00	40.00	PASS
n41	40MHz	30kHz	503202	6	CP-OFDM QPSK^Outer_Full	37.76	0.00	40.00	PASS
n41	40MHz	30kHz	503202	7	CP-OFDM 16QAM^Outer_Full	37.78	0.00	40.00	PASS
n41	40MHz	30kHz	503202	8	CP-OFDM 64QAM^Outer_Full	37.76	0.00	40.00	PASS
n41	40MHz	30kHz	503202	9	CP-OFDM 256QAM^Outer_Full	37.75	0.00	40.00	PASS
n41	40MHz	30kHz	518598	1	DFT-s-OFDM PI/2 BPSK^Outer_Full	37.51	0.00	40.00	PASS
n41	40MHz	30kHz	518598	2	DFT-s-OFDM QPSK^Outer_Full	37.46	0.00	40.00	PASS
n41	40MHz	30kHz	518598	3	DFT-s-OFDM 16QAM^Outer_Full	37.54	0.00	40.00	PASS
n41	40MHz	30kHz	518598	4	DFT-s-OFDM 64QAM^Outer_Full	37.55	0.00	40.00	PASS
n41	40MHz	30kHz	518598	5	DFT-s-OFDM 256QAM^Outer_Full	37.45	0.00	40.00	PASS

n41	40MHz	30kHz	518598	6	CP-OFDM QPSK^Outer_Full	37.81	0.00	40.00	PASS
n41	40MHz	30kHz	518598	7	CP-OFDM 16QAM^Outer_Full	37.81	0.00	40.00	PASS
n41	40MHz	30kHz	518598	8	CP-OFDM 64QAM^Outer_Full	37.82	0.00	40.00	PASS
n41	40MHz	30kHz	518598	9	CP-OFDM 256QAM^Outer_Full	37.81	0.00	40.00	PASS
n41	40MHz	30kHz	534000	1	DFT-s-OFDM PI/2 BPSK^Outer_Full	37.39	0.00	40.00	PASS
n41	40MHz	30kHz	534000	2	DFT-s-OFDM QPSK^Outer_Full	37.42	0.00	40.00	PASS
n41	40MHz	30kHz	534000	3	DFT-s-OFDM 16QAM^Outer_Full	37.45	0.00	40.00	PASS
n41	40MHz	30kHz	534000	4	DFT-s-OFDM 64QAM^Outer_Full	37.46	0.00	40.00	PASS
n41	40MHz	30kHz	534000	5	DFT-s-OFDM 256QAM^Outer_Full	37.33	0.00	40.00	PASS
n41	40MHz	30kHz	534000	6	CP-OFDM QPSK^Outer_Full	37.81	0.00	40.00	PASS
n41	40MHz	30kHz	534000	7	CP-OFDM 16QAM^Outer_Full	37.82	0.00	40.00	PASS
n41	40MHz	30kHz	534000	8	CP-OFDM 64QAM^Outer_Full	37.81	0.00	40.00	PASS
n41	40MHz	30kHz	534000	9	CP-OFDM 256QAM^Outer_Full	37.79	0.00	40.00	PASS
n41	50MHz	30kHz	504204	1	DFT-s-OFDM PI/2 BPSK^Outer_Full	46.88	0.00	50.00	PASS
n41	50MHz	30kHz	504204	2	DFT-s-OFDM QPSK^Outer_Full	46.90	0.00	50.00	PASS
n41	50MHz	30kHz	504204	3	DFT-s-OFDM 16QAM^Outer_Full	46.78	0.00	50.00	PASS
n41	50MHz	30kHz	504204	4	DFT-s-OFDM 64QAM^Outer_Full	46.85	0.00	50.00	PASS
n41	50MHz	30kHz	504204	5	DFT-s-OFDM 256QAM^Outer_Full	46.78	0.00	50.00	PASS
n41	50MHz	30kHz	504204	6	CP-OFDM QPSK^Outer_Full	47.38	0.00	50.00	PASS
n41	50MHz	30kHz	504204	7	CP-OFDM 16QAM^Outer_Full	47.38	0.00	50.00	PASS
n41	50MHz	30kHz	504204	8	CP-OFDM 64QAM^Outer_Full	47.39	0.00	50.00	PASS
n41	50MHz	30kHz	504204	9	CP-OFDM 256QAM^Outer_Full	47.36	0.00	50.00	PASS
n41	50MHz	30kHz	518598	1	DFT-s-OFDM PI/2 BPSK^Outer_Full	47.11	0.00	50.00	PASS
n41	50MHz	30kHz	518598	2	DFT-s-OFDM QPSK^Outer_Full	47.06	0.00	50.00	PASS
n41	50MHz	30kHz	518598	3	DFT-s-OFDM 16QAM^Outer_Full	46.99	0.00	50.00	PASS
n41	50MHz	30kHz	518598	4	DFT-s-OFDM 64QAM^Outer_Full	47.03	0.00	50.00	PASS
n41	50MHz	30kHz	518598	5	DFT-s-OFDM 256QAM^Outer_Full	46.99	0.00	50.00	PASS
n41	50MHz	30kHz	518598	6	CP-OFDM QPSK^Outer_Full	47.45	0.00	50.00	PASS
n41	50MHz	30kHz	518598	7	CP-OFDM 16QAM^Outer_Full	47.44	0.00	50.00	PASS
n41	50MHz	30kHz	518598	8	CP-OFDM 64QAM^Outer_Full	47.44	0.00	50.00	PASS
n41	50MHz	30kHz	518598	9	CP-OFDM 256QAM^Outer_Full	47.44	0.00	50.00	PASS
n41	50MHz	30kHz	532998	1	DFT-s-OFDM PI/2 BPSK^Outer_Full	46.99	0.00	50.00	PASS
n41	50MHz	30kHz	532998	2	DFT-s-OFDM QPSK^Outer_Full	46.94	0.00	50.00	PASS
n41	50MHz	30kHz	532998	3	DFT-s-OFDM 16QAM^Outer_Full	46.84	0.00	50.00	PASS
n41	50MHz	30kHz	532998	4	DFT-s-OFDM 64QAM^Outer_Full	46.88	0.00	50.00	PASS
n41	50MHz	30kHz	532998	5	DFT-s-OFDM 256QAM^Outer_Full	46.76	0.00	50.00	PASS
n41	50MHz	30kHz	532998	6	CP-OFDM QPSK^Outer_Full	47.42	0.00	50.00	PASS
n41	50MHz	30kHz	532998	7	CP-OFDM 16QAM^Outer_Full	47.42	0.00	50.00	PASS
n41	50MHz	30kHz	532998	8	CP-OFDM 64QAM^Outer_Full	47.42	0.00	50.00	PASS
n41	50MHz	30kHz	532998	9	CP-OFDM 256QAM^Outer_Full	47.39	0.00	50.00	PASS
n41	60MHz	30kHz	505200	1	DFT-s-OFDM PI/2 BPSK^Outer_Full	57.70	0.00	60.00	PASS
n41	60MHz	30kHz	505200	2	DFT-s-OFDM QPSK^Outer_Full	57.73	0.00	60.00	PASS
n41	60MHz	30kHz	505200	3	DFT-s-OFDM 16QAM^Outer_Full	57.61	0.00	60.00	PASS

n41	60MHz	30kHz	505200	4	DFT-s-OFDM 64QAM^Outer_Full	57.67	0.00	60.00	PASS
n41	60MHz	30kHz	505200	5	DFT-s-OFDM 256QAM^Outer_Full	57.64	0.00	60.00	PASS
n41	60MHz	30kHz	505200	6	CP-OFDM QPSK^Outer_Full	57.68	0.00	60.00	PASS
n41	60MHz	30kHz	505200	7	CP-OFDM 16QAM^Outer_Full	57.68	0.00	60.00	PASS
n41	60MHz	30kHz	505200	8	CP-OFDM 64QAM^Outer_Full	57.67	0.00	60.00	PASS
n41	60MHz	30kHz	505200	9	CP-OFDM 256QAM^Outer_Full	57.70	0.00	60.00	PASS
n41	60MHz	30kHz	518598	1	DFT-s-OFDM PI/2 BPSK^Outer_Full	57.80	0.00	60.00	PASS
n41	60MHz	30kHz	518598	2	DFT-s-OFDM QPSK^Outer_Full	57.80	0.00	60.00	PASS
n41	60MHz	30kHz	518598	3	DFT-s-OFDM 16QAM^Outer_Full	57.73	0.00	60.00	PASS
n41	60MHz	30kHz	518598	4	DFT-s-OFDM 64QAM^Outer_Full	57.77	0.00	60.00	PASS
n41	60MHz	30kHz	518598	5	DFT-s-OFDM 256QAM^Outer_Full	57.74	0.00	60.00	PASS
n41	60MHz	30kHz	518598	6	CP-OFDM QPSK^Outer_Full	57.79	0.00	60.00	PASS
n41	60MHz	30kHz	518598	7	CP-OFDM 16QAM^Outer_Full	57.80	0.00	60.00	PASS
n41	60MHz	30kHz	518598	8	CP-OFDM 64QAM^Outer_Full	57.77	0.00	60.00	PASS
n41	60MHz	30kHz	518598	9	CP-OFDM 256QAM^Outer_Full	57.79	0.00	60.00	PASS
n41	60MHz	30kHz	531996	1	DFT-s-OFDM PI/2 BPSK^Outer_Full	57.74	0.00	60.00	PASS
n41	60MHz	30kHz	531996	2	DFT-s-OFDM QPSK^Outer_Full	57.76	0.00	60.00	PASS
n41	60MHz	30kHz	531996	3	DFT-s-OFDM 16QAM^Outer_Full	57.65	0.00	60.00	PASS
n41	60MHz	30kHz	531996	4	DFT-s-OFDM 64QAM^Outer_Full	57.71	0.00	60.00	PASS
n41	60MHz	30kHz	531996	5	DFT-s-OFDM 256QAM^Outer_Full	57.70	0.00	60.00	PASS
n41	60MHz	30kHz	531996	6	CP-OFDM QPSK^Outer_Full	57.77	0.00	60.00	PASS
n41	60MHz	30kHz	531996	7	CP-OFDM 16QAM^Outer_Full	57.79	0.00	60.00	PASS
n41	60MHz	30kHz	531996	8	CP-OFDM 64QAM^Outer_Full	57.74	0.00	60.00	PASS
n41	60MHz	30kHz	531996	9	CP-OFDM 256QAM^Outer_Full	57.73	0.00	60.00	PASS
n41	80MHz	30kHz	507204	1	DFT-s-OFDM PI/2 BPSK^Outer_Full	76.94	0.00	80.00	PASS
n41	80MHz	30kHz	507204	2	DFT-s-OFDM QPSK^Outer_Full	76.90	0.00	80.00	PASS
n41	80MHz	30kHz	507204	3	DFT-s-OFDM 16QAM^Outer_Full	76.82	0.00	80.00	PASS
n41	80MHz	30kHz	507204	4	DFT-s-OFDM 64QAM^Outer_Full	76.88	0.00	80.00	PASS
n41	80MHz	30kHz	507204	5	DFT-s-OFDM 256QAM^Outer_Full	76.88	0.00	80.00	PASS
n41	80MHz	30kHz	507204	6	CP-OFDM QPSK^Outer_Full	77.26	0.00	80.00	PASS
n41	80MHz	30kHz	507204	7	CP-OFDM 16QAM^Outer_Full	77.27	0.00	80.00	PASS
n41	80MHz	30kHz	507204	8	CP-OFDM 64QAM^Outer_Full	77.30	0.00	80.00	PASS
n41	80MHz	30kHz	507204	9	CP-OFDM 256QAM^Outer_Full	77.29	0.00	80.00	PASS
n41	80MHz	30kHz	518598	1	DFT-s-OFDM PI/2 BPSK^Outer_Full	77.08	0.00	80.00	PASS
n41	80MHz	30kHz	518598	2	DFT-s-OFDM QPSK^Outer_Full	77.03	0.00	80.00	PASS
n41	80MHz	30kHz	518598	3	DFT-s-OFDM 16QAM^Outer_Full	76.97	0.00	80.00	PASS
n41	80MHz	30kHz	518598	4	DFT-s-OFDM 64QAM^Outer_Full	77.03	0.00	80.00	PASS
n41	80MHz	30kHz	518598	5	DFT-s-OFDM 256QAM^Outer_Full	77.03	0.00	80.00	PASS
n41	80MHz	30kHz	518598	6	CP-OFDM QPSK^Outer_Full	77.42	0.00	80.00	PASS
n41	80MHz	30kHz	518598	7	CP-OFDM 16QAM^Outer_Full	77.42	0.00	80.00	PASS
n41	80MHz	30kHz	518598	8	CP-OFDM 64QAM^Outer_Full	77.44	0.00	80.00	PASS
n41	80MHz	30kHz	518598	9	CP-OFDM 256QAM^Outer_Full	77.44	0.00	80.00	PASS
n41	80MHz	30kHz	529998	1	DFT-s-OFDM PI/2 BPSK^Outer_Full	76.94	0.00	80.00	PASS

n41	80MHz	30kHz	529998	2	DFT-s-OFDM QPSK^Outer_Full	76.90	0.00	80.00	PASS
n41	80MHz	30kHz	529998	3	DFT-s-OFDM 16QAM^Outer_Full	76.84	0.00	80.00	PASS
n41	80MHz	30kHz	529998	4	DFT-s-OFDM 64QAM^Outer_Full	76.87	0.00	80.00	PASS
n41	80MHz	30kHz	529998	5	DFT-s-OFDM 256QAM^Outer_Full	76.87	0.00	80.00	PASS
n41	80MHz	30kHz	529998	6	CP-OFDM QPSK^Outer_Full	77.39	0.00	80.00	PASS
n41	80MHz	30kHz	529998	7	CP-OFDM 16QAM^Outer_Full	77.39	0.00	80.00	PASS
n41	80MHz	30kHz	529998	8	CP-OFDM 64QAM^Outer_Full	77.38	0.00	80.00	PASS
n41	80MHz	30kHz	529998	9	CP-OFDM 256QAM^Outer_Full	77.36	0.00	80.00	PASS
n41	90MHz	30kHz	508200	1	DFT-s-OFDM PI/2 BPSK^Outer_Full	86.53	0.00	90.00	PASS
n41	90MHz	30kHz	508200	2	DFT-s-OFDM QPSK^Outer_Full	86.54	0.00	90.00	PASS
n41	90MHz	30kHz	508200	3	DFT-s-OFDM 16QAM^Outer_Full	86.47	0.00	90.00	PASS
n41	90MHz	30kHz	508200	4	DFT-s-OFDM 64QAM^Outer_Full	86.50	0.00	90.00	PASS
n41	90MHz	30kHz	508200	5	DFT-s-OFDM 256QAM^Outer_Full	86.53	0.00	90.00	PASS
n41	90MHz	30kHz	508200	6	CP-OFDM QPSK^Outer_Full	87.23	0.00	90.00	PASS
n41	90MHz	30kHz	508200	7	CP-OFDM 16QAM^Outer_Full	87.22	0.00	90.00	PASS
n41	90MHz	30kHz	508200	8	CP-OFDM 64QAM^Outer_Full	87.22	0.00	90.00	PASS
n41	90MHz	30kHz	508200	9	CP-OFDM 256QAM^Outer_Full	87.22	0.00	90.00	PASS
n41	90MHz	30kHz	518598	1	DFT-s-OFDM PI/2 BPSK^Outer_Full	86.66	0.00	90.00	PASS
n41	90MHz	30kHz	518598	2	DFT-s-OFDM QPSK^Outer_Full	86.68	0.00	90.00	PASS
n41	90MHz	30kHz	518598	3	DFT-s-OFDM 16QAM^Outer_Full	86.62	0.00	90.00	PASS
n41	90MHz	30kHz	518598	4	DFT-s-OFDM 64QAM^Outer_Full	86.66	0.00	90.00	PASS
n41	90MHz	30kHz	518598	5	DFT-s-OFDM 256QAM^Outer_Full	86.66	0.00	90.00	PASS
n41	90MHz	30kHz	518598	6	CP-OFDM QPSK^Outer_Full	87.44	0.00	90.00	PASS
n41	90MHz	30kHz	518598	7	CP-OFDM 16QAM^Outer_Full	87.41	0.00	90.00	PASS
n41	90MHz	30kHz	518598	8	CP-OFDM 64QAM^Outer_Full	87.41	0.00	90.00	PASS
n41	90MHz	30kHz	518598	9	CP-OFDM 256QAM^Outer_Full	87.43	0.00	90.00	PASS
n41	90MHz	30kHz	528996	1	DFT-s-OFDM PI/2 BPSK^Outer_Full	86.45	0.00	90.00	PASS
n41	90MHz	30kHz	528996	2	DFT-s-OFDM QPSK^Outer_Full	86.44	0.00	90.00	PASS
n41	90MHz	30kHz	528996	3	DFT-s-OFDM 16QAM^Outer_Full	86.39	0.00	90.00	PASS
n41	90MHz	30kHz	528996	4	DFT-s-OFDM 64QAM^Outer_Full	86.39	0.00	90.00	PASS
n41	90MHz	30kHz	528996	5	DFT-s-OFDM 256QAM^Outer_Full	86.44	0.00	90.00	PASS
n41	90MHz	30kHz	528996	6	CP-OFDM QPSK^Outer_Full	87.37	0.00	90.00	PASS
n41	90MHz	30kHz	528996	7	CP-OFDM 16QAM^Outer_Full	87.37	0.00	90.00	PASS
n41	90MHz	30kHz	528996	8	CP-OFDM 64QAM^Outer_Full	87.34	0.00	90.00	PASS
n41	90MHz	30kHz	528996	9	CP-OFDM 256QAM^Outer_Full	87.32	0.00	90.00	PASS
n41	100MHz	30kHz	509202	1	DFT-s-OFDM PI/2 BPSK^Outer_Full	96.40	0.00	100.00	PASS
n41	100MHz	30kHz	509202	2	DFT-s-OFDM QPSK^Outer_Full	96.25	0.00	100.00	PASS
n41	100MHz	30kHz	509202	3	DFT-s-OFDM 16QAM^Outer_Full	96.19	0.00	100.00	PASS
n41	100MHz	30kHz	509202	4	DFT-s-OFDM 64QAM^Outer_Full	96.23	0.00	100.00	PASS
n41	100MHz	30kHz	509202	5	DFT-s-OFDM 256QAM^Outer_Full	96.26	0.00	100.00	PASS
n41	100MHz	30kHz	509202	6	CP-OFDM QPSK^Outer_Full	97.19	0.00	100.00	PASS
n41	100MHz	30kHz	509202	7	CP-OFDM 16QAM^Outer_Full	97.16	0.00	100.00	PASS
n41	100MHz	30kHz	509202	8	CP-OFDM 64QAM^Outer_Full	97.18	0.00	100.00	PASS

n41	100MHz	30kHz	509202	9	CP-OFDM 256QAM^Outer_Full	97.16	0.00	100.00	PASS
n41	100MHz	30kHz	518598	1	DFT-s-OFDM PI/2 BPSK^Outer_Full	96.59	0.00	100.00	PASS
n41	100MHz	30kHz	518598	2	DFT-s-OFDM QPSK^Outer_Full	96.43	0.00	100.00	PASS
n41	100MHz	30kHz	518598	3	DFT-s-OFDM 16QAM^Outer_Full	96.38	0.00	100.00	PASS
n41	100MHz	30kHz	518598	4	DFT-s-OFDM 64QAM^Outer_Full	96.47	0.00	100.00	PASS
n41	100MHz	30kHz	518598	5	DFT-s-OFDM 256QAM^Outer_Full	96.52	0.00	100.00	PASS
n41	100MHz	30kHz	518598	6	CP-OFDM QPSK^Outer_Full	97.43	0.00	100.00	PASS
n41	100MHz	30kHz	518598	7	CP-OFDM 16QAM^Outer_Full	97.39	0.00	100.00	PASS
n41	100MHz	30kHz	518598	8	CP-OFDM 64QAM^Outer_Full	97.39	0.00	100.00	PASS
n41	100MHz	30kHz	518598	9	CP-OFDM 256QAM^Outer_Full	97.39	0.00	100.00	PASS
n41	100MHz	30kHz	528000	1	DFT-s-OFDM PI/2 BPSK^Outer_Full	96.11	0.00	100.00	PASS
n41	100MHz	30kHz	528000	2	DFT-s-OFDM QPSK^Outer_Full	96.05	0.00	100.00	PASS
n41	100MHz	30kHz	528000	3	DFT-s-OFDM 16QAM^Outer_Full	95.99	0.00	100.00	PASS
n41	100MHz	30kHz	528000	4	DFT-s-OFDM 64QAM^Outer_Full	95.99	0.00	100.00	PASS
n41	100MHz	30kHz	528000	5	DFT-s-OFDM 256QAM^Outer_Full	95.98	0.00	100.00	PASS
n41	100MHz	30kHz	528000	6	CP-OFDM QPSK^Outer_Full	97.36	0.00	100.00	PASS
n41	100MHz	30kHz	528000	7	CP-OFDM 16QAM^Outer_Full	97.31	0.00	100.00	PASS
n41	100MHz	30kHz	528000	8	CP-OFDM 64QAM^Outer_Full	97.31	0.00	100.00	PASS
n41	100MHz	30kHz	528000	9	CP-OFDM 256QAM^Outer_Full	97.27	0.00	100.00	PASS

TestGraph

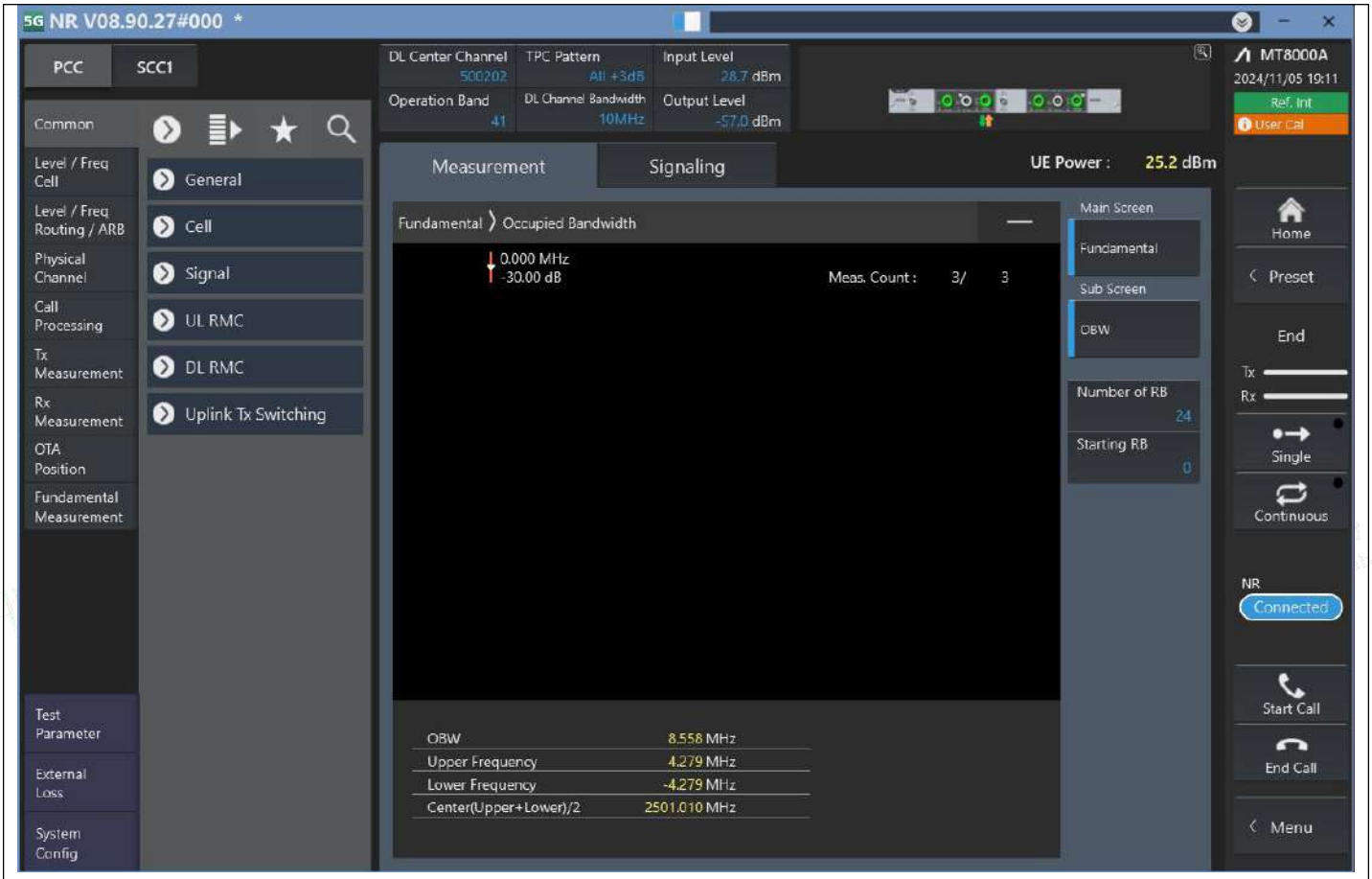

n41_10MHz_30kHz_500202_DFT-s-OFDM PI/2 BPSK^Outer_Full

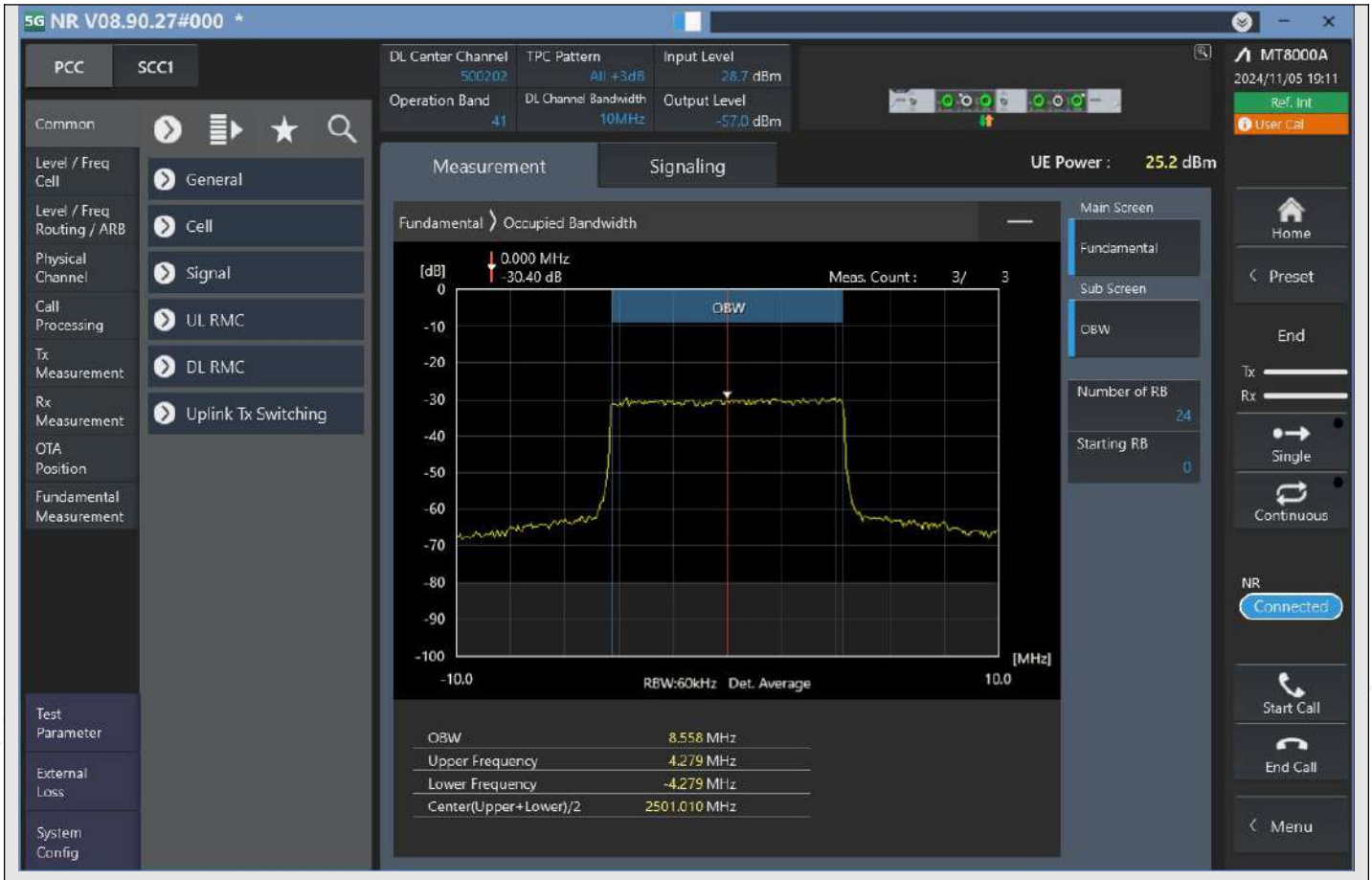

n41_10MHz_30kHz_500202_DFT-s-OFDM QPSK^Outer_Full

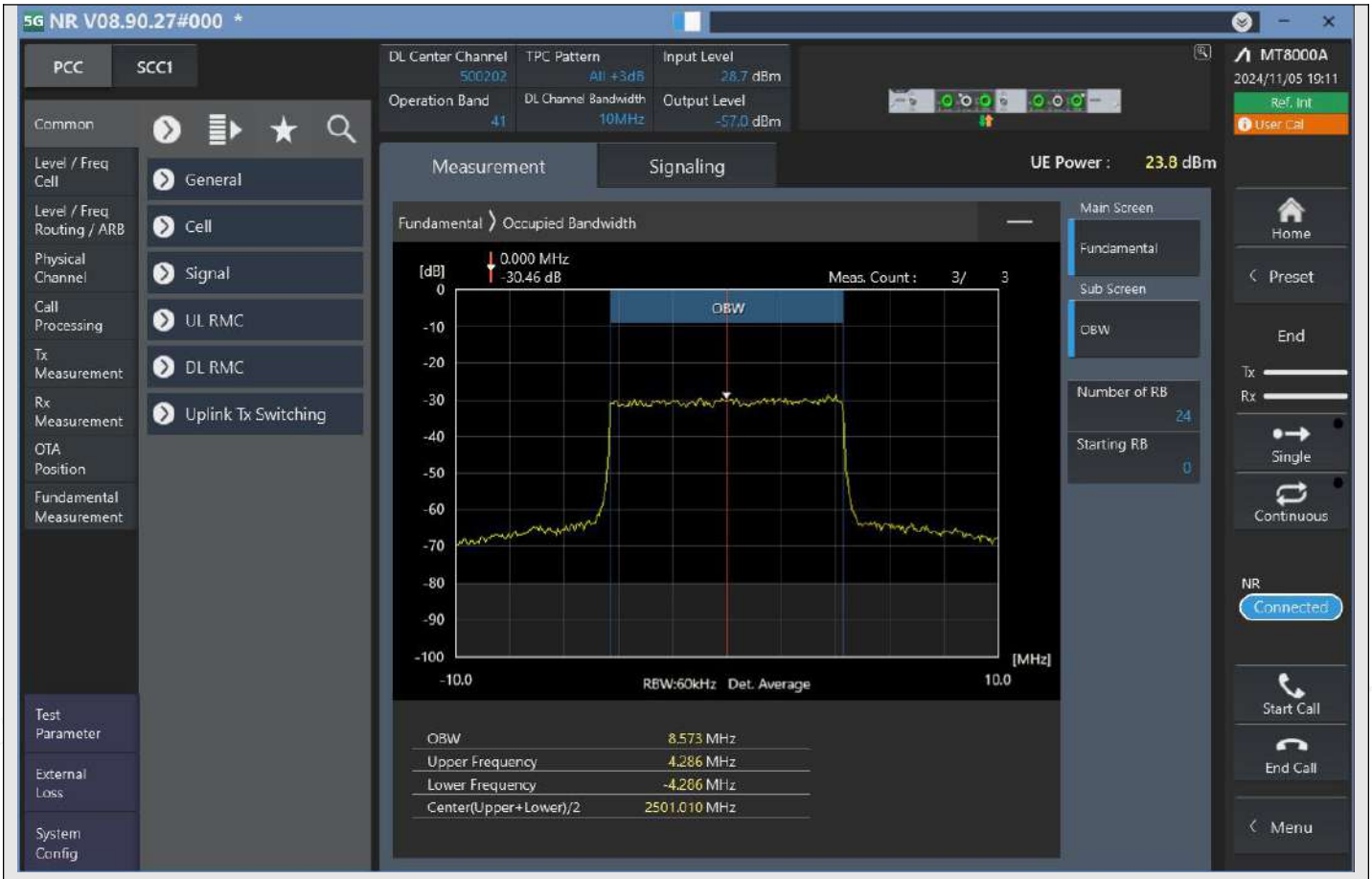

n41_10MHz_30kHz_500202_DFT-s-OFDM 16QAM^Outer_Full

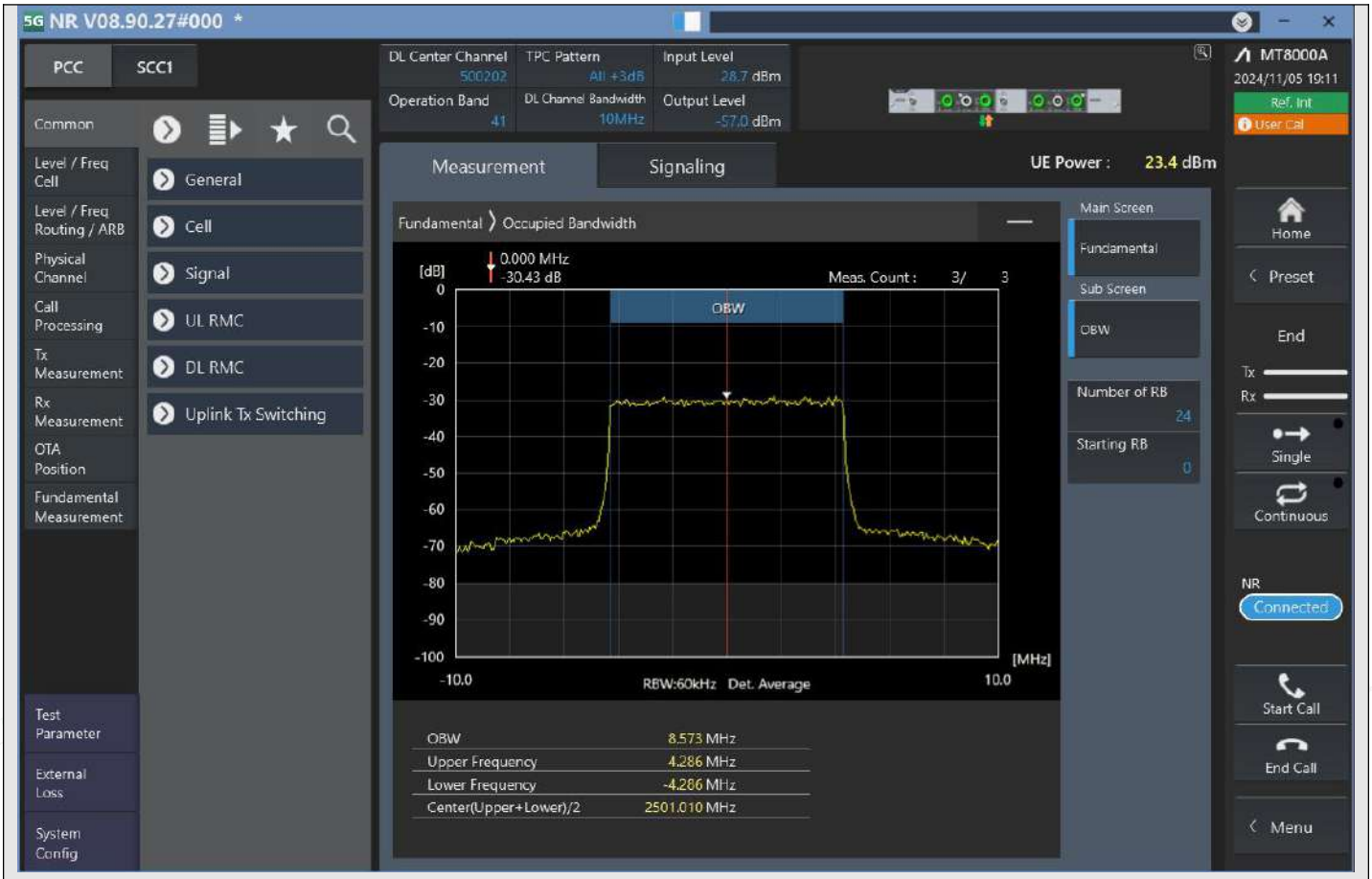

n41_10MHz_30kHz_500202_DFT-s-OFDM 64QAM^Outer_Full

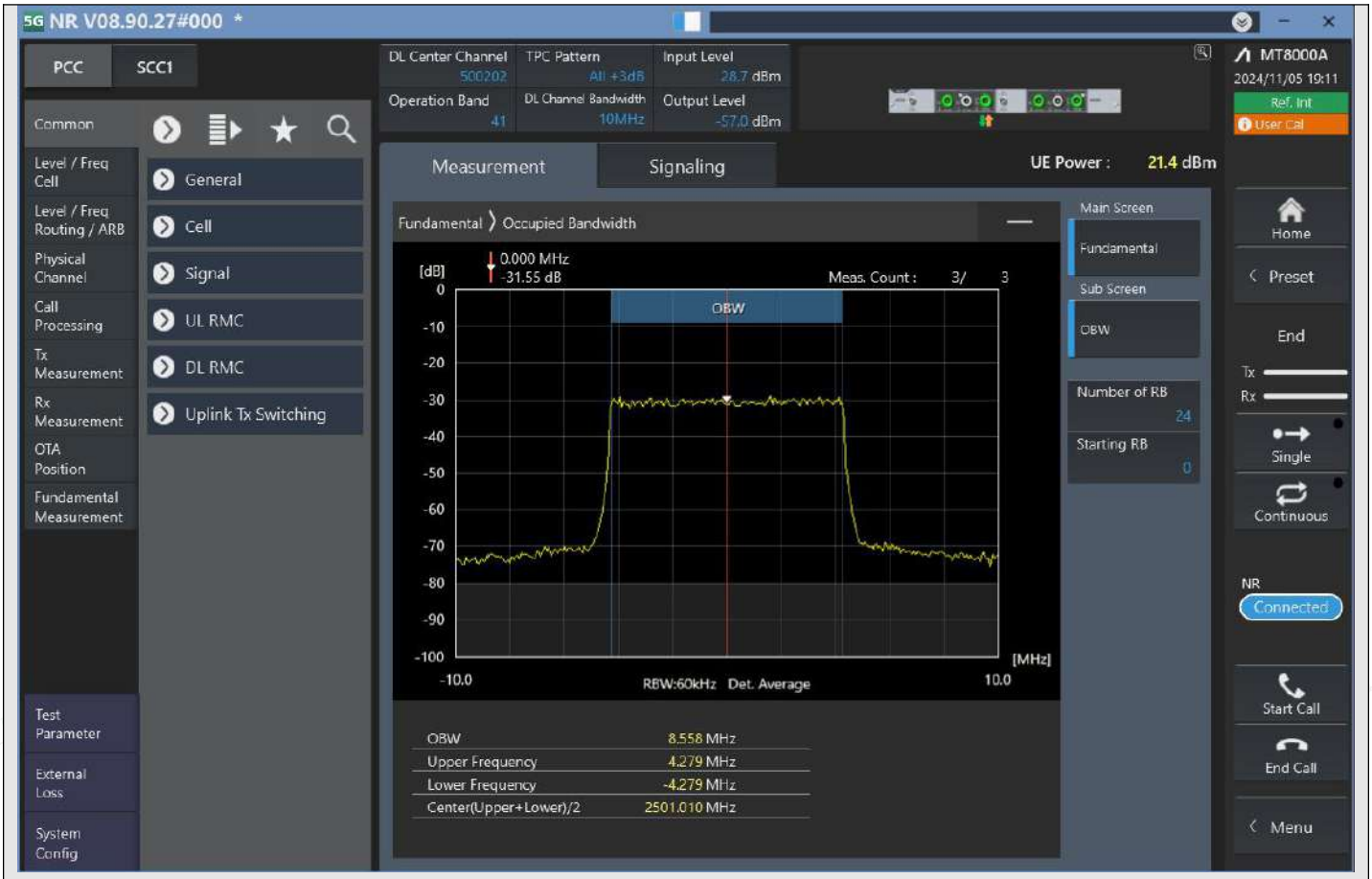

n41_10MHz_30kHz_500202_DFT-s-OFDM 256QAM^Outer_Full

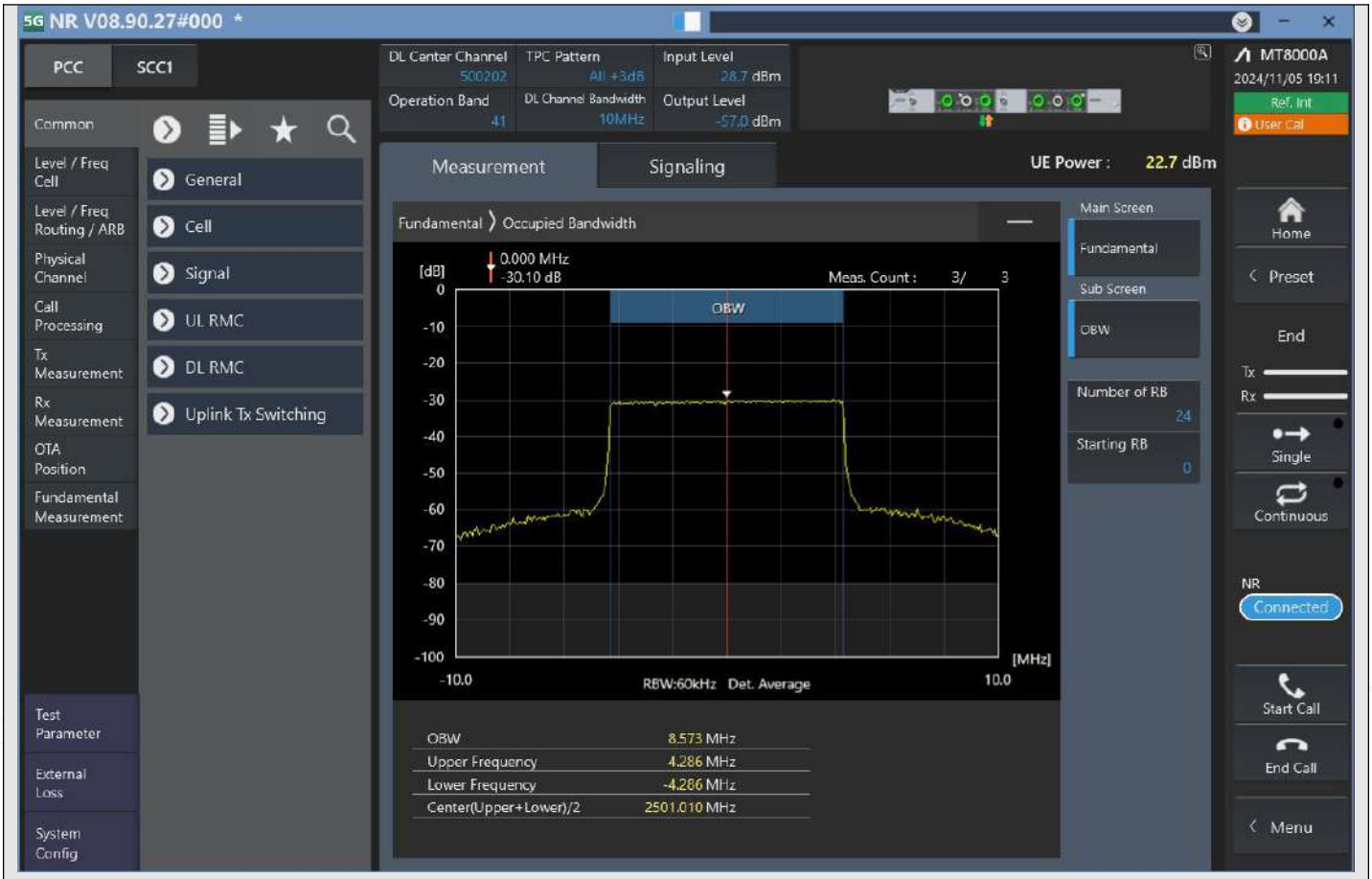

n41_10MHz_30kHz_500202_CP-OFDM QPSK^Outer_Full

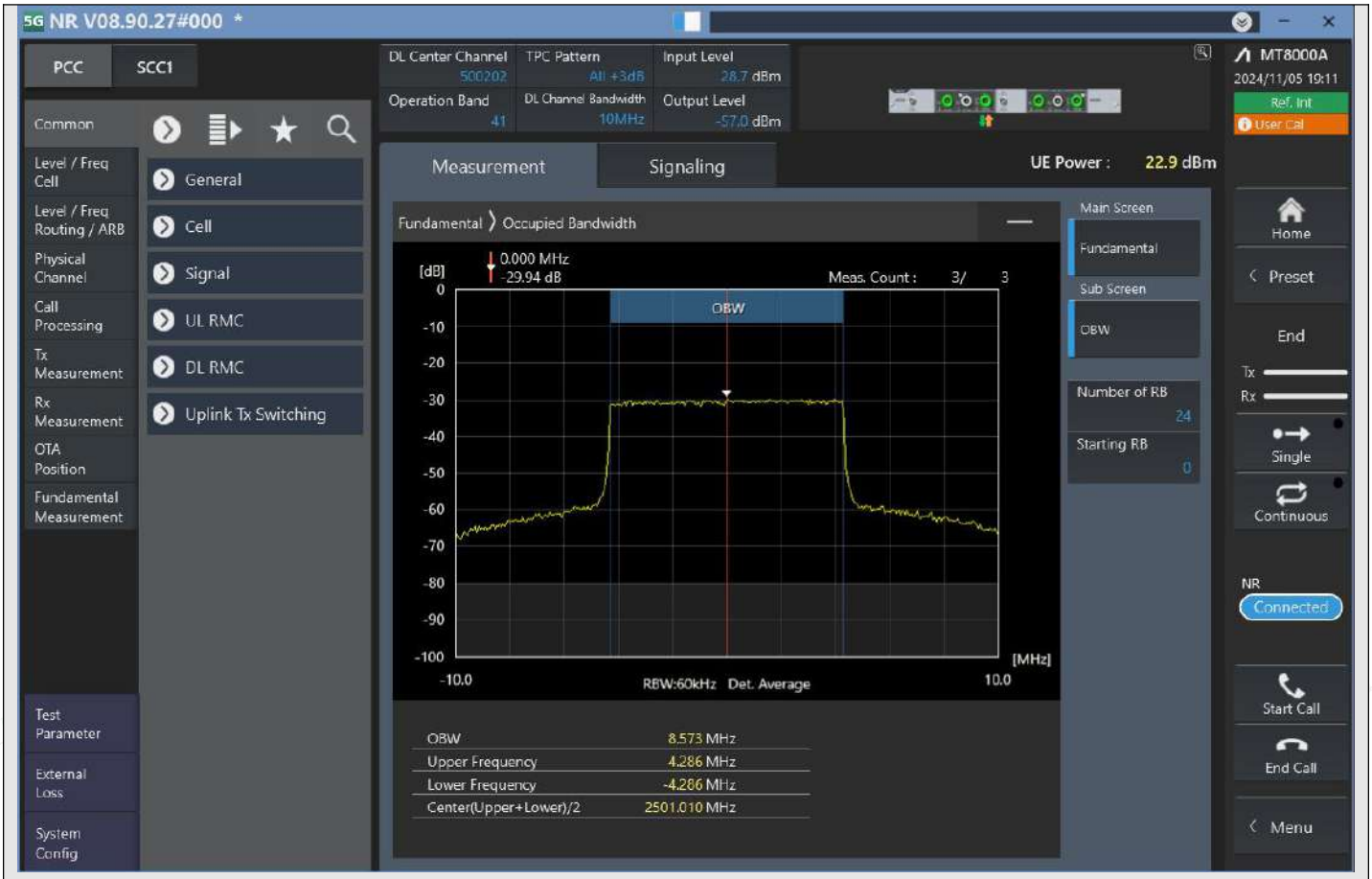

n41_10MHz_30kHz_500202_CP-OFDM 16QAM^Outer_Full

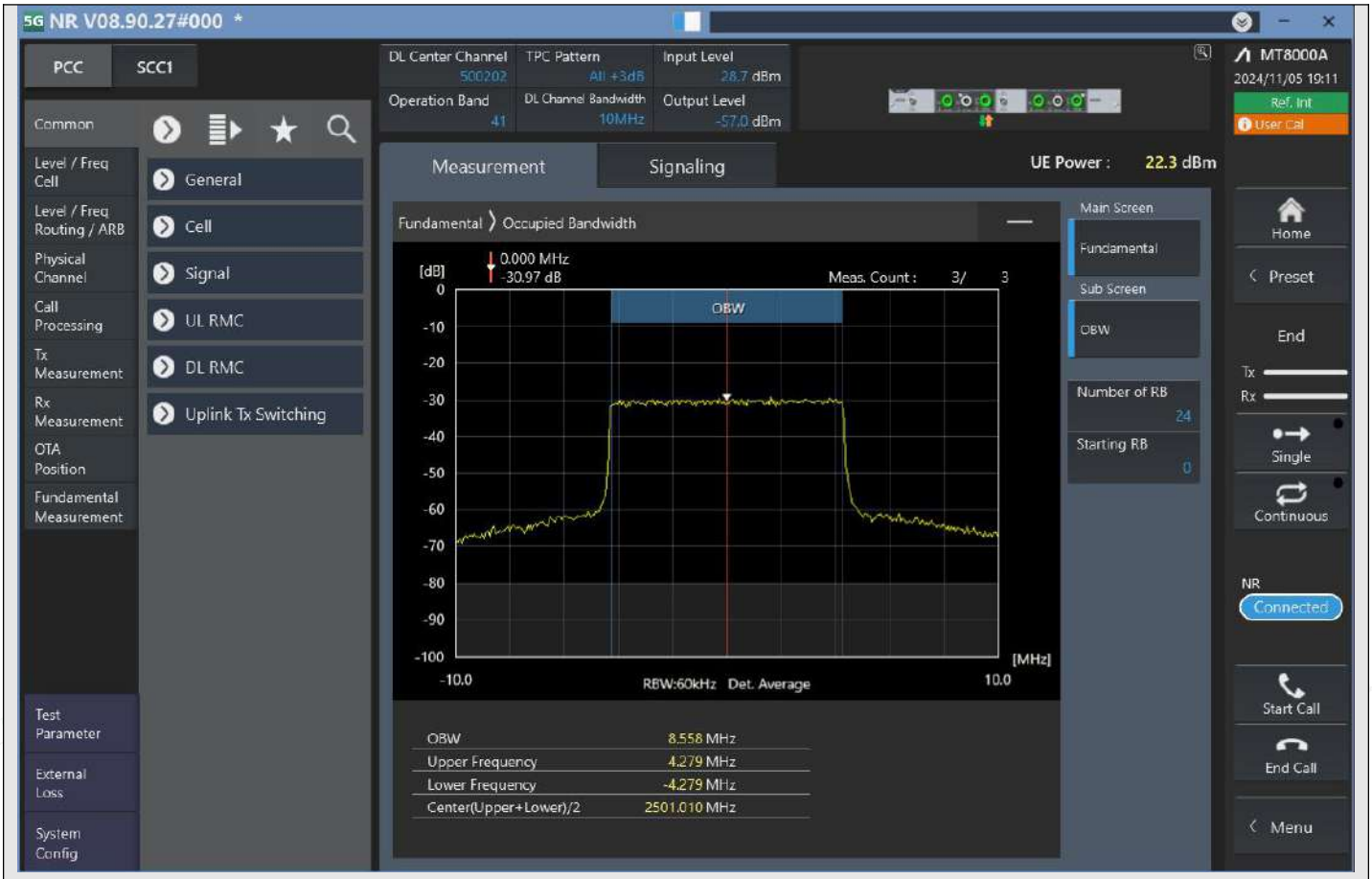

n41_10MHz_30kHz_500202_CP-OFDM 64QAM^Outer_Full

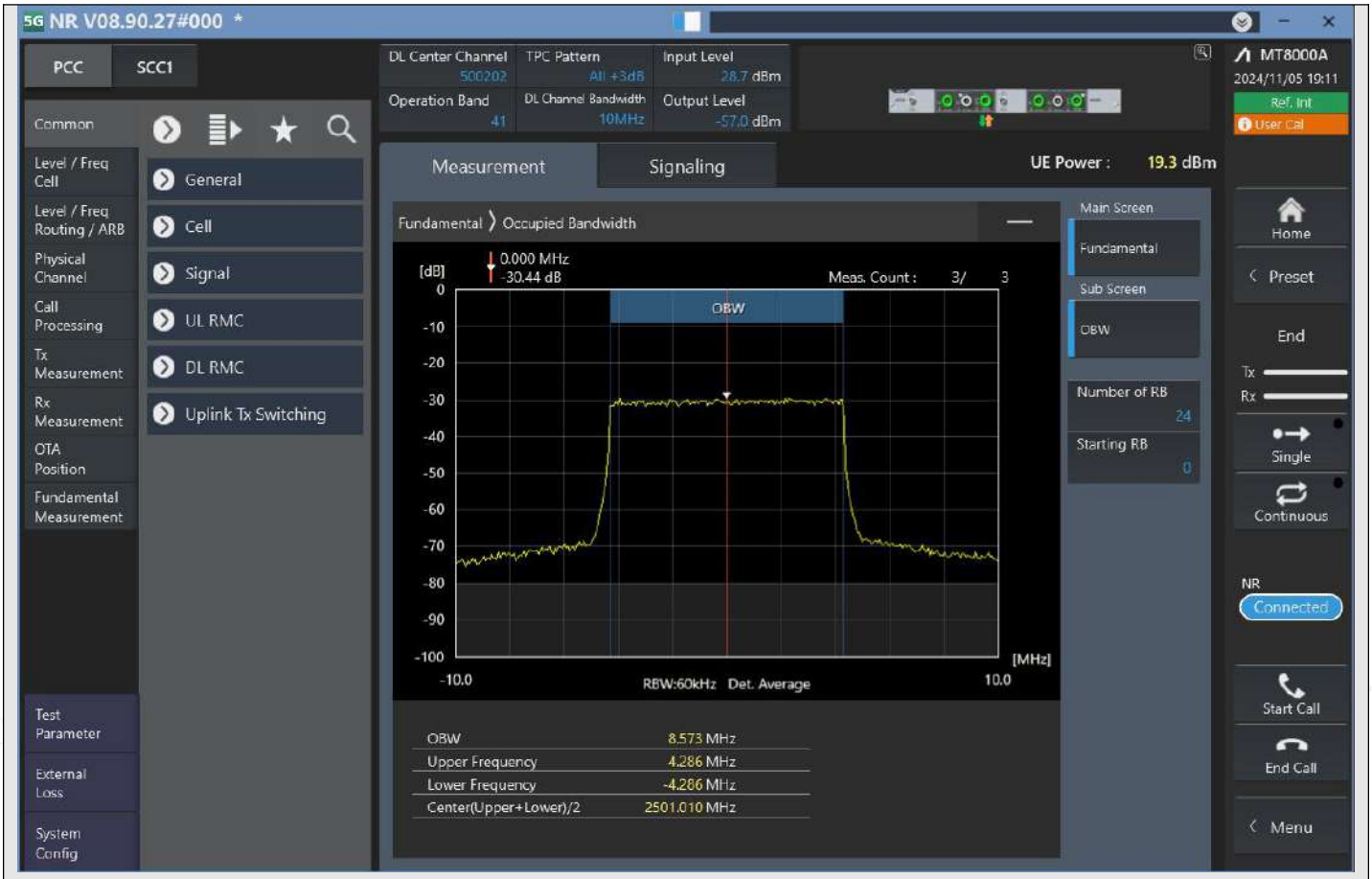

n41_10MHz_30kHz_500202_CP-OFDM 256QAM^Outer_Full

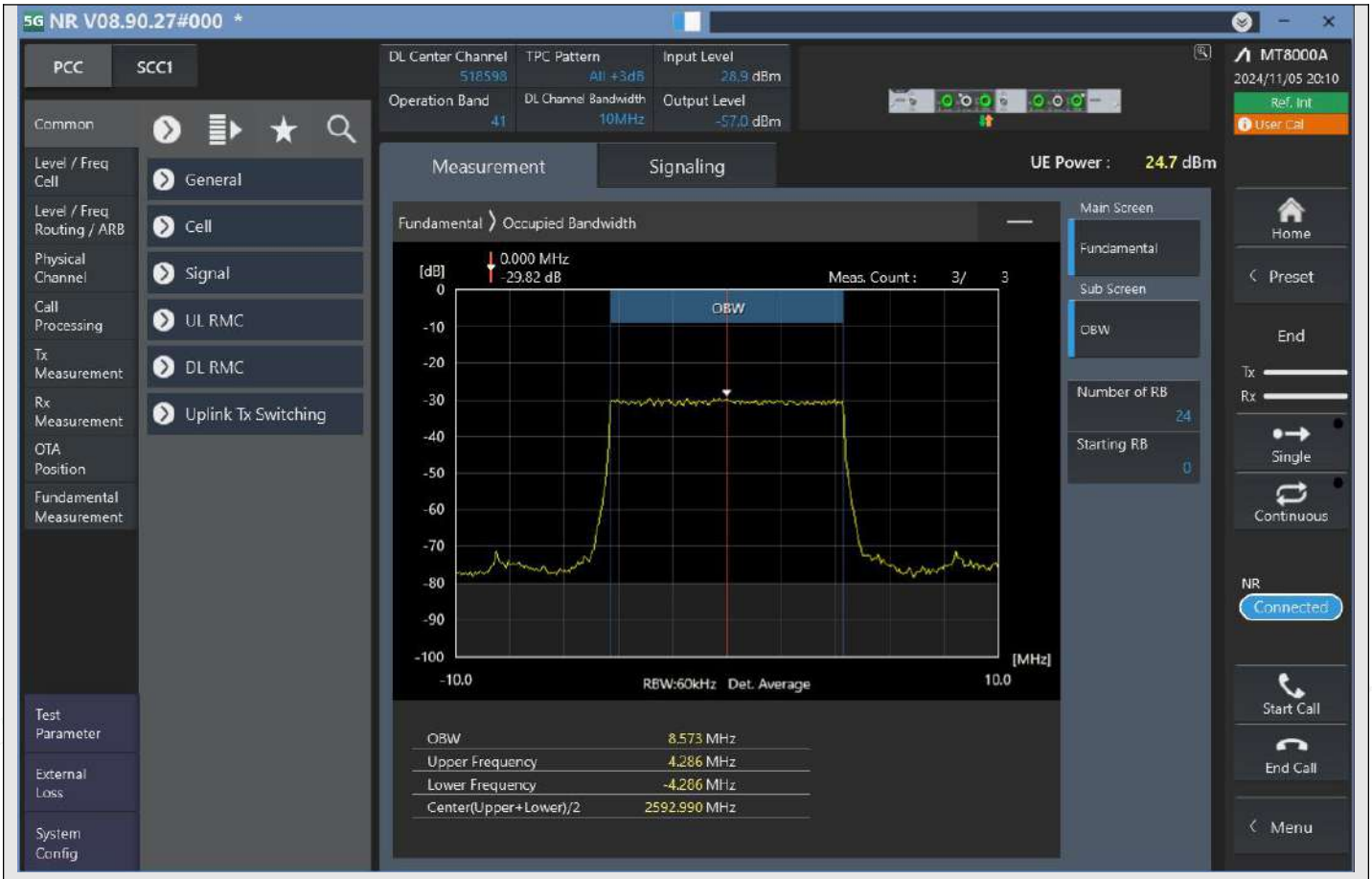

n41_10MHz_30kHz_518598_DFT-s-OFDM PI/2 BPSK^Outer_Full

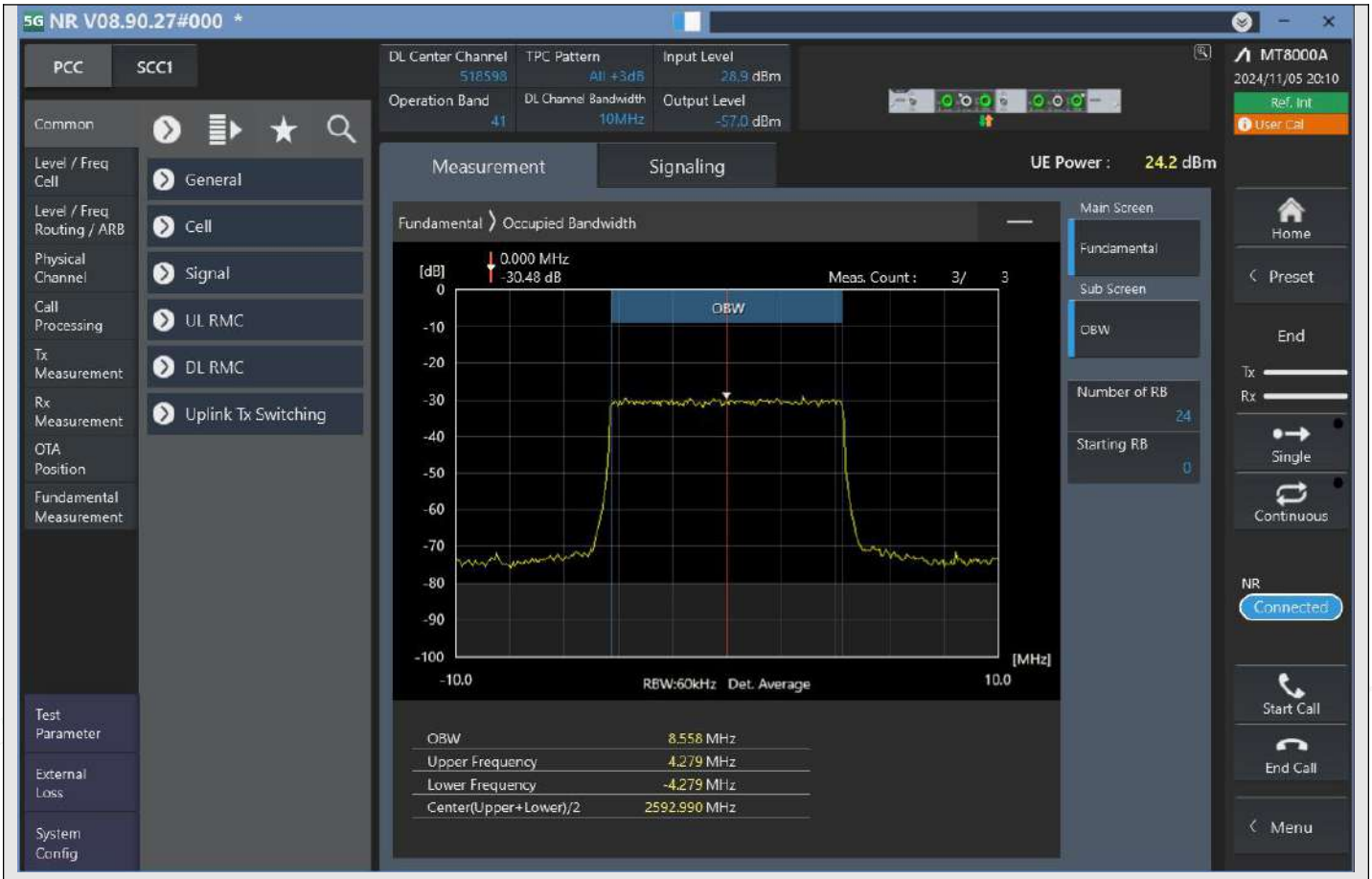

n41_10MHz_30kHz_518598_DFT-s-OFDM QPSK^Outer_Full

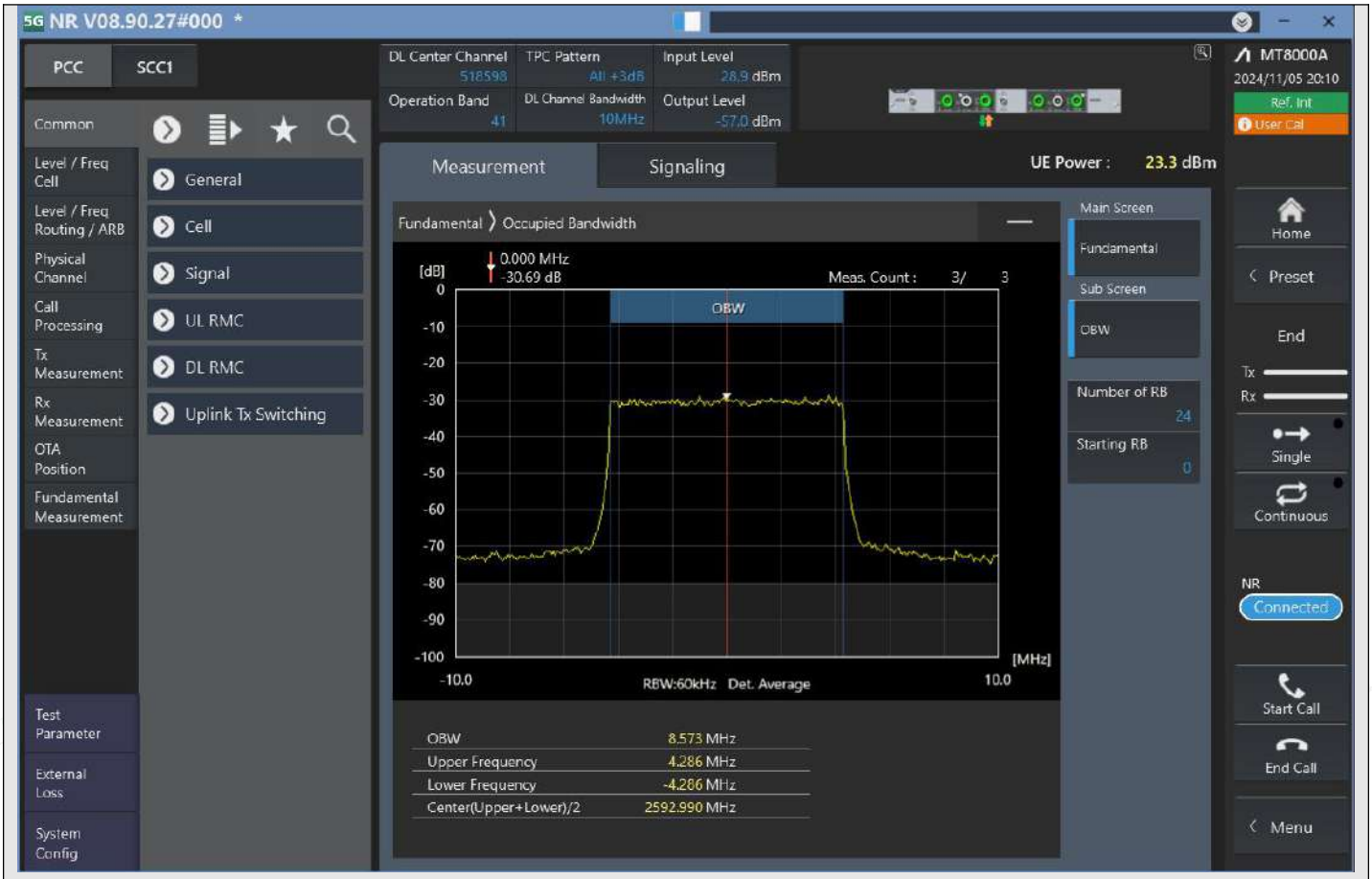

n41_10MHz_30kHz_518598_DFT-s-OFDM 16QAM^Outer_Full