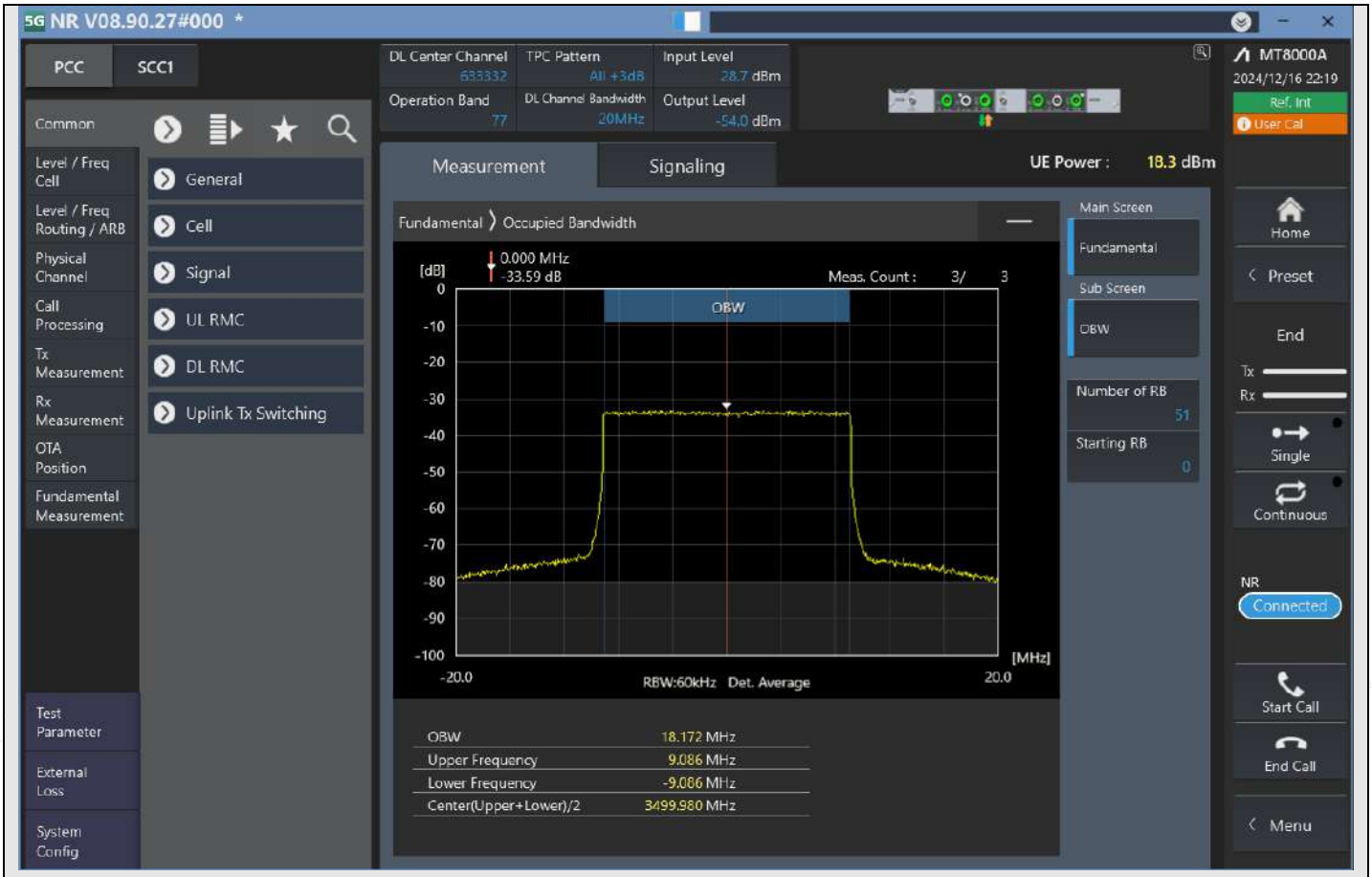

n77_20MHz_30kHz_633332_CP-OFDM 256QAM^Outer_Full

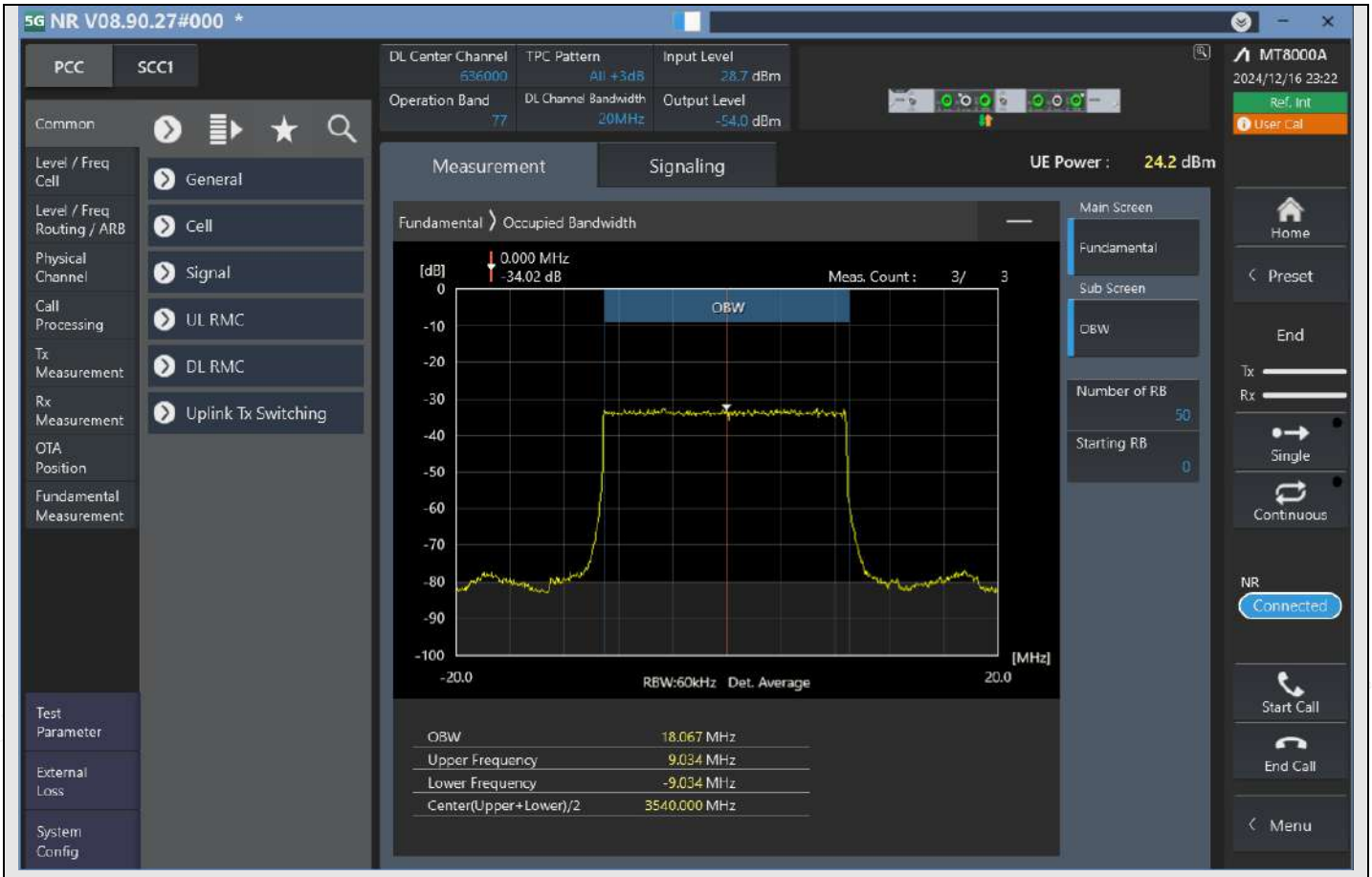

n77_20MHz_30kHz_636000_DFT-s-OFDM PI/2 BPSK^Outer_Full

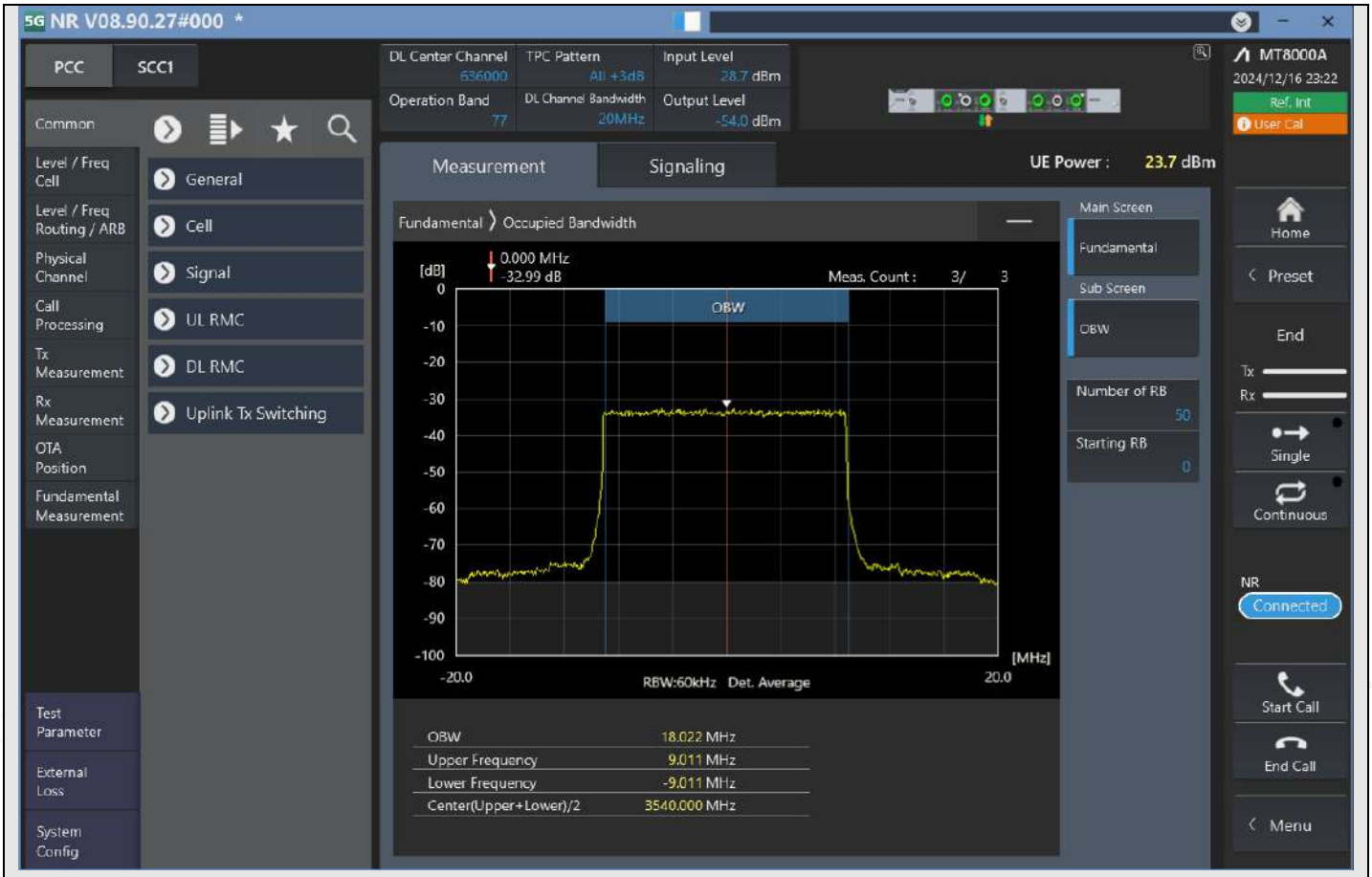

n77_20MHz_30kHz_636000_DFT-s-OFDM QPSK^Outer_Full

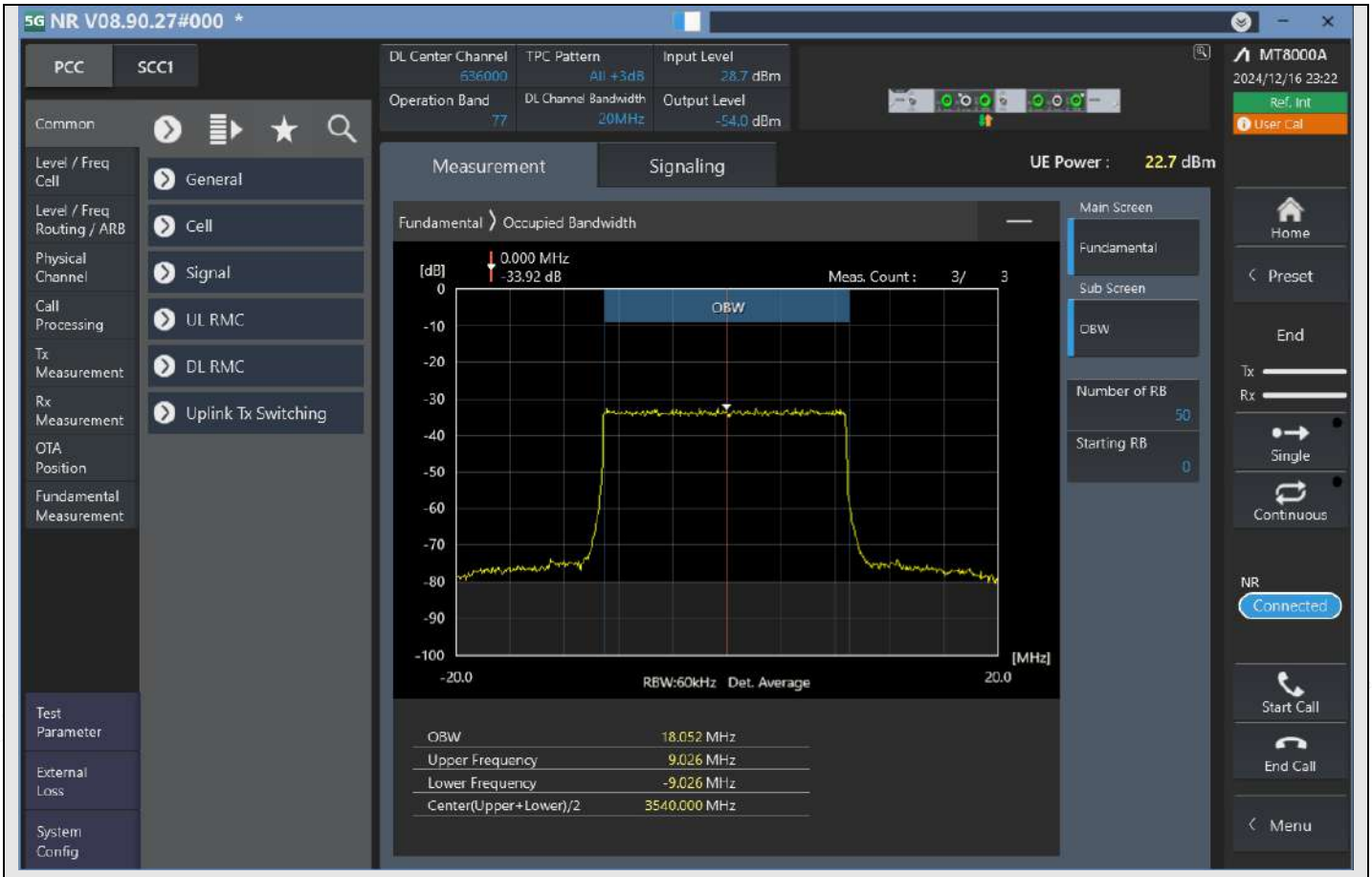

n77_20MHz_30kHz_636000_DFT-s-OFDM 16QAM^Outer_Full

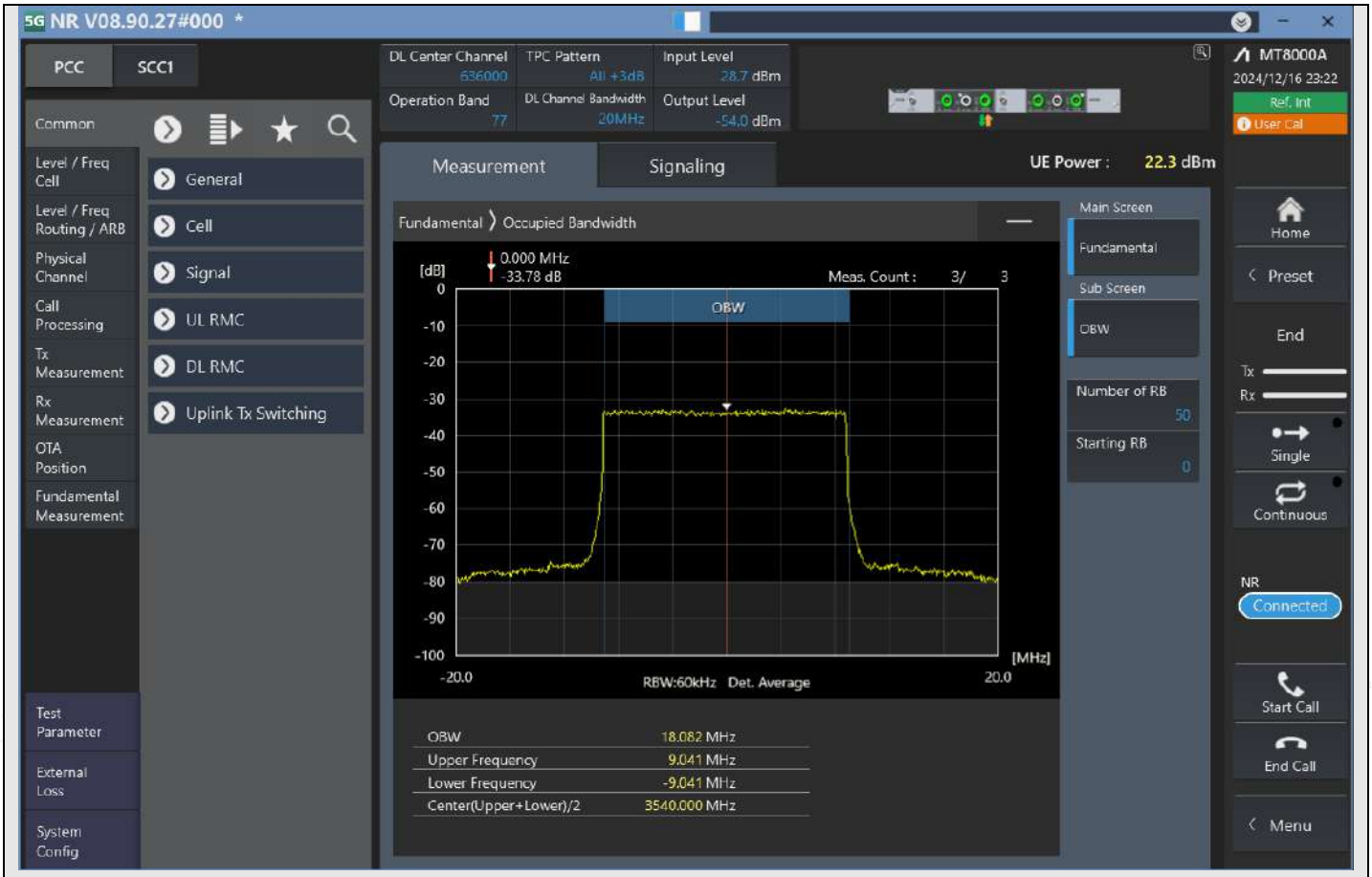

n77_20MHz_30kHz_636000_DFT-s-OFDM 64QAM^Outer_Full

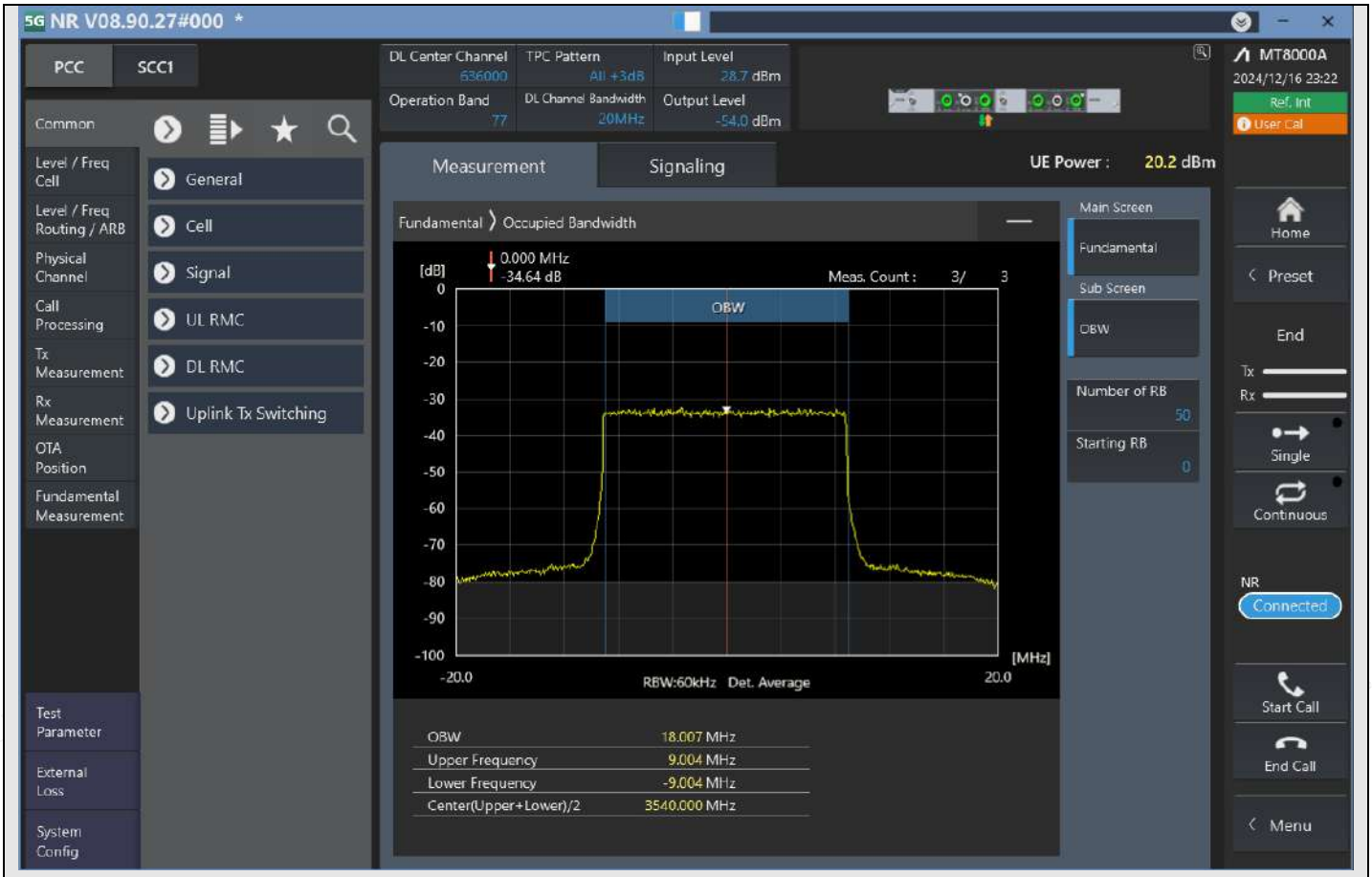

n77_20MHz_30kHz_636000_DFT-s-OFDM 256QAM^Outer_Full

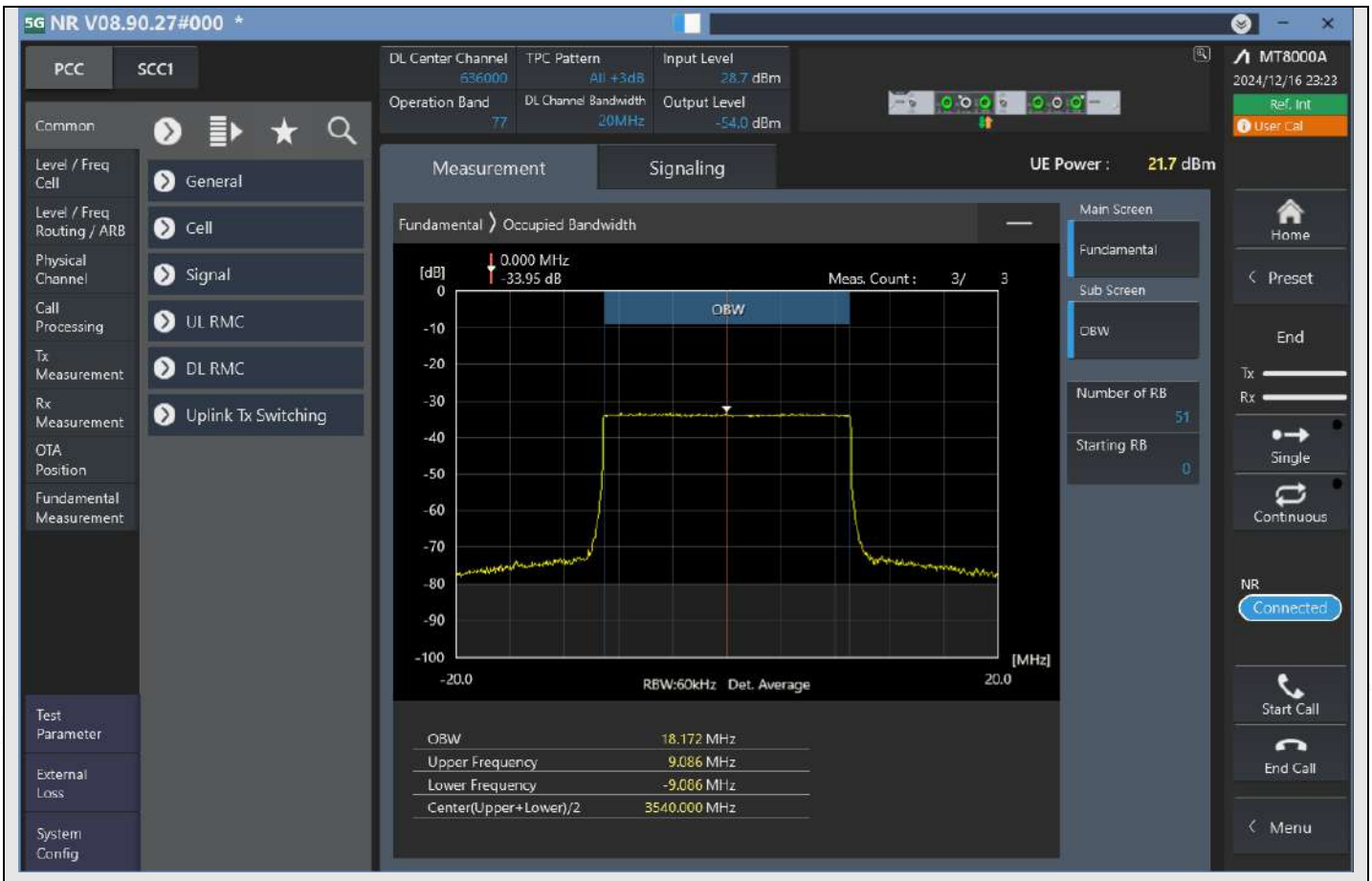

n77_20MHz_30kHz_636000_CP-OFDM QPSK^Outer_Full

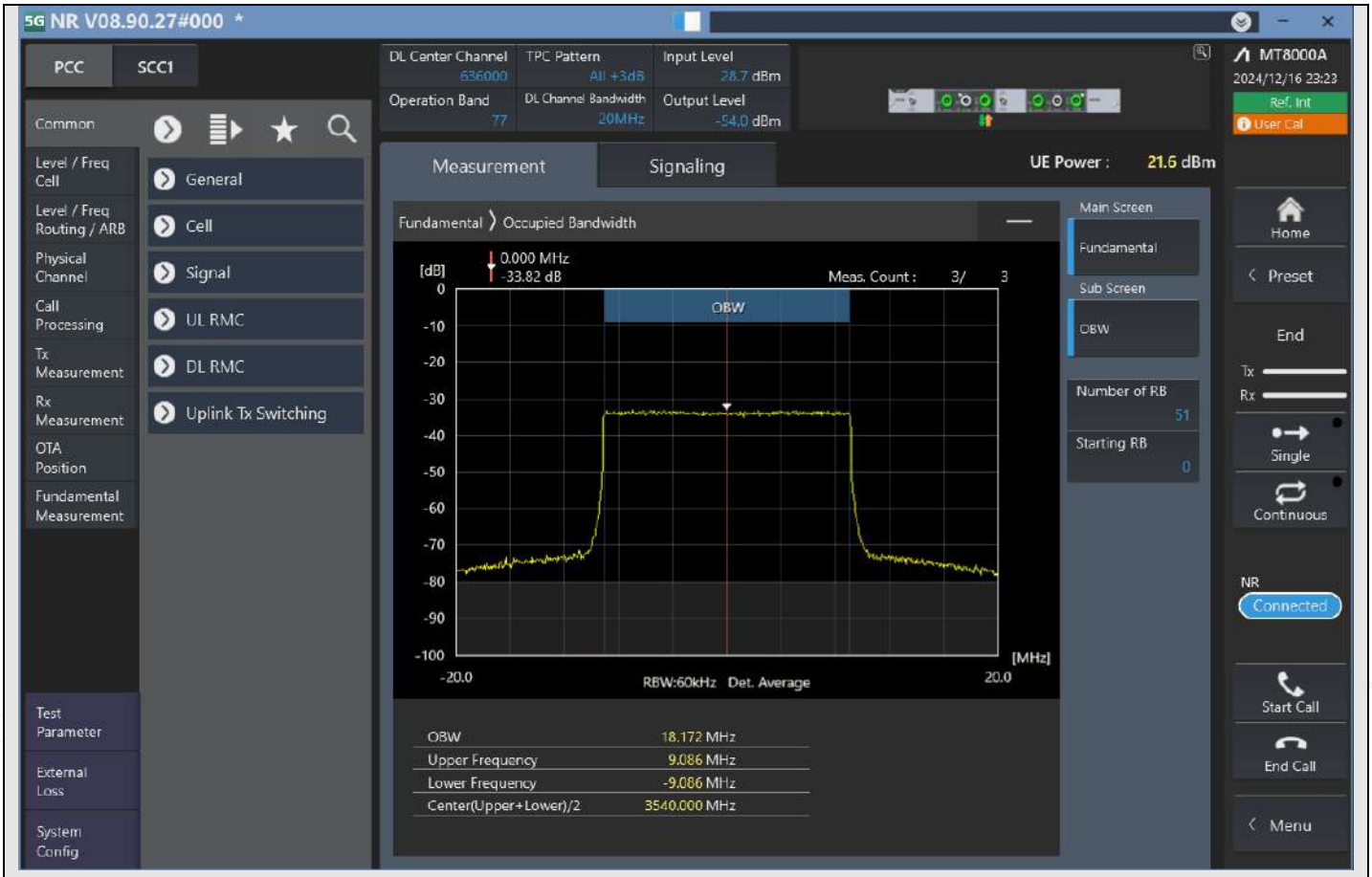

n77_20MHz_30kHz_636000_CP-OFDM 16QAM^Outer_Full

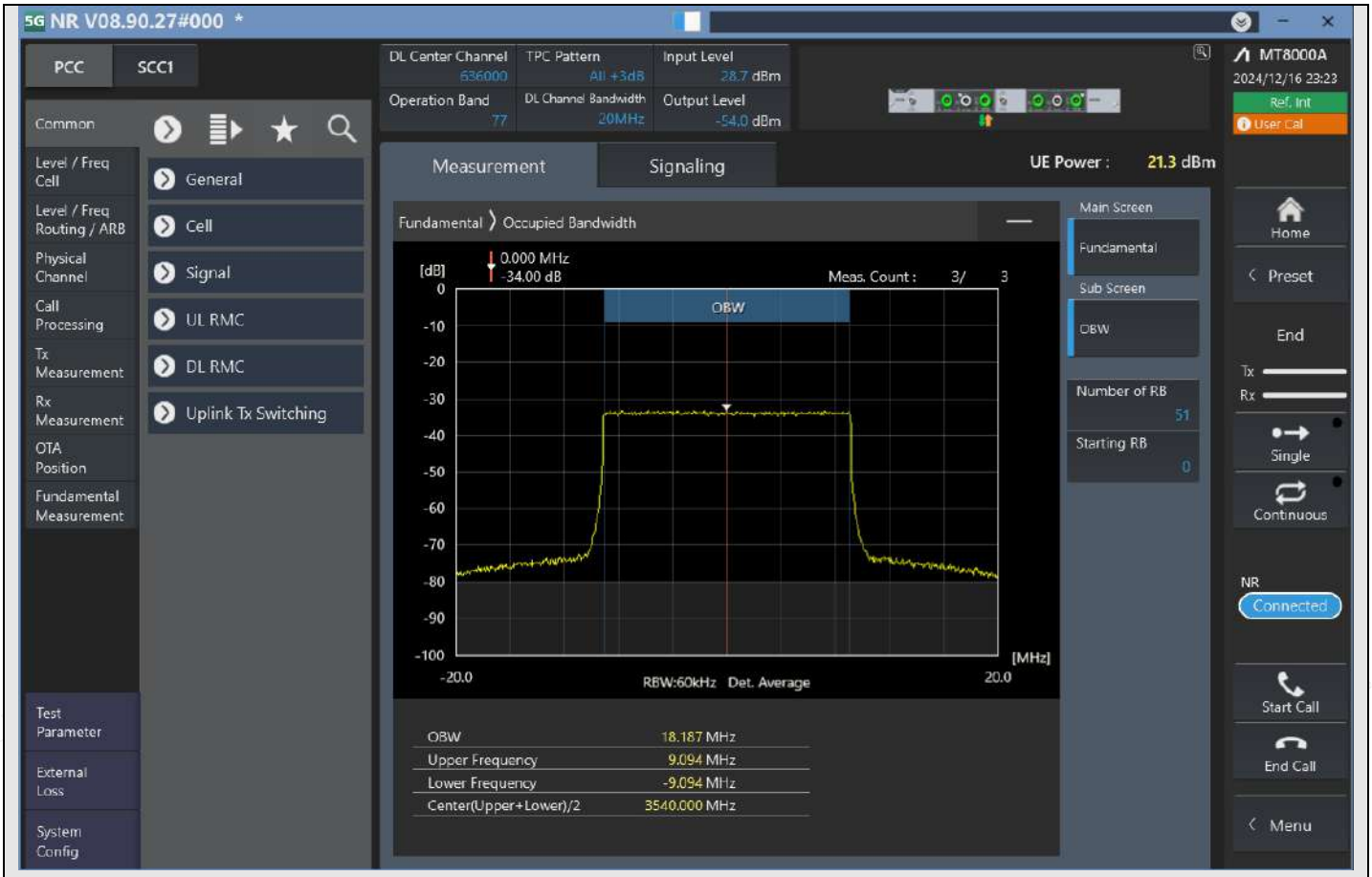

n77_20MHz_30kHz_636000_CP-OFDM 64QAM^Outer_Full

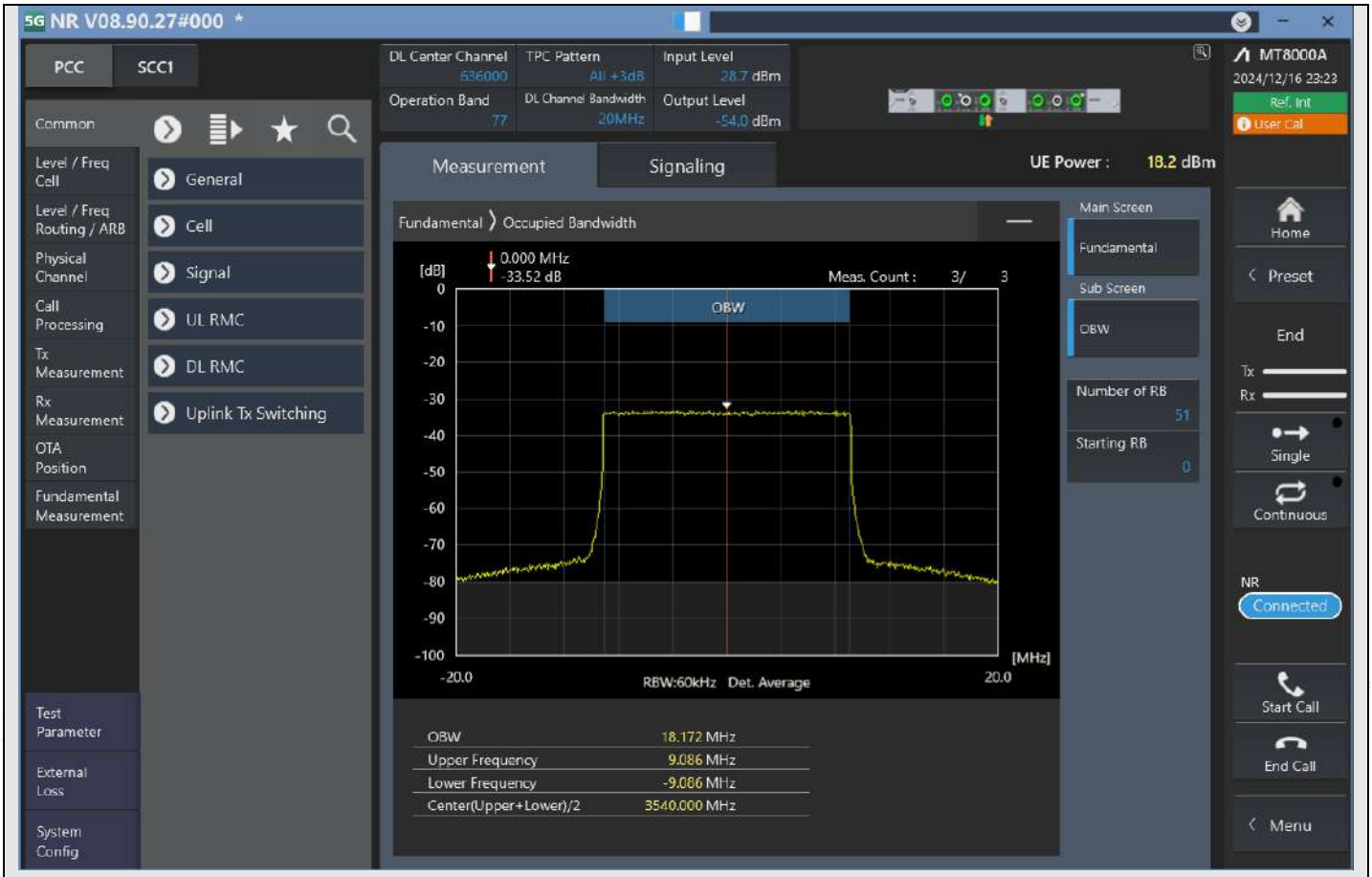

n77_20MHz_30kHz_636000_CP-OFDM 256QAM^Outer_Full

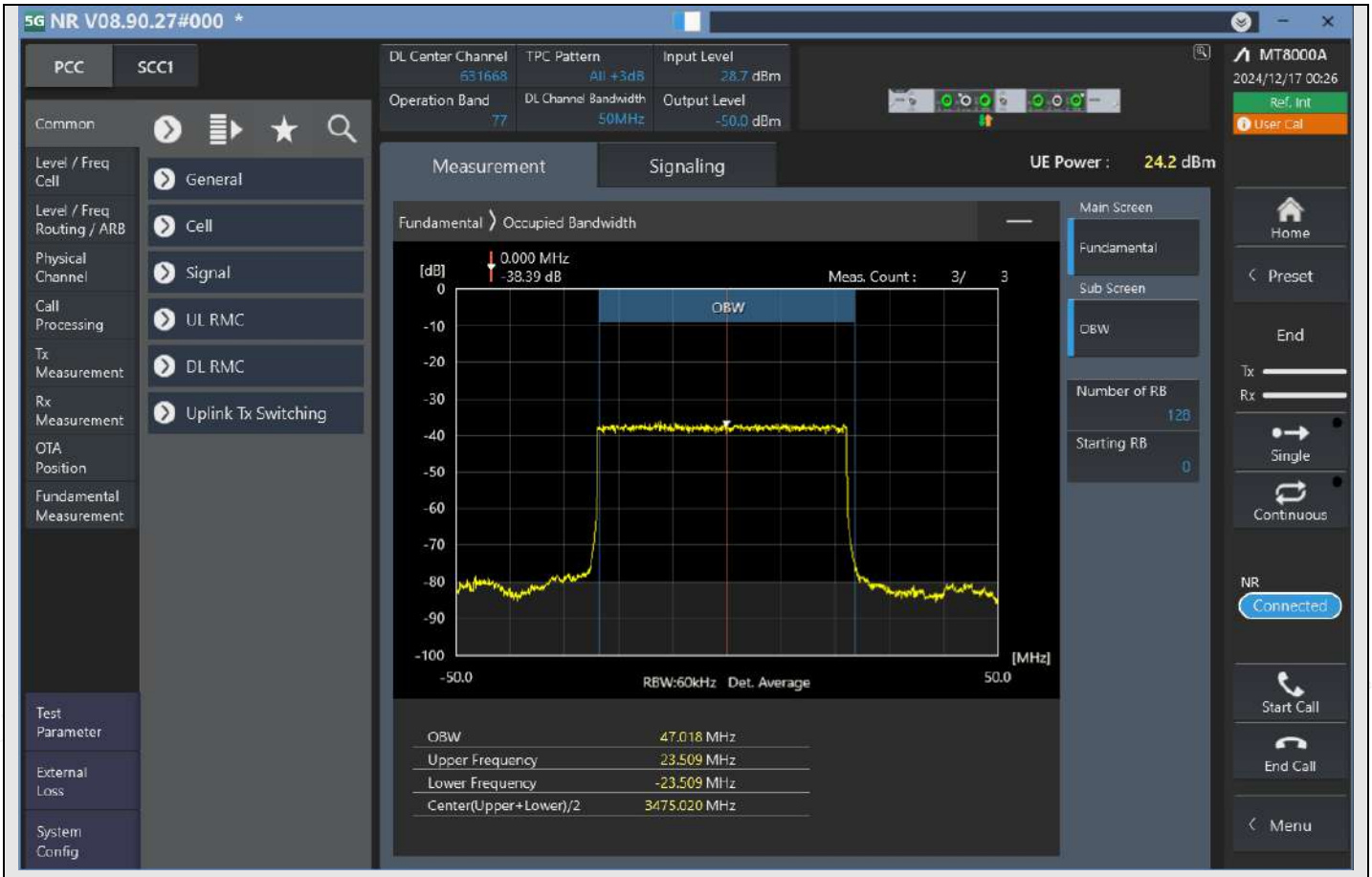

n77_50MHz_30kHz_631668_DFT-s-OFDM PI/2 BPSK^Outer_Full

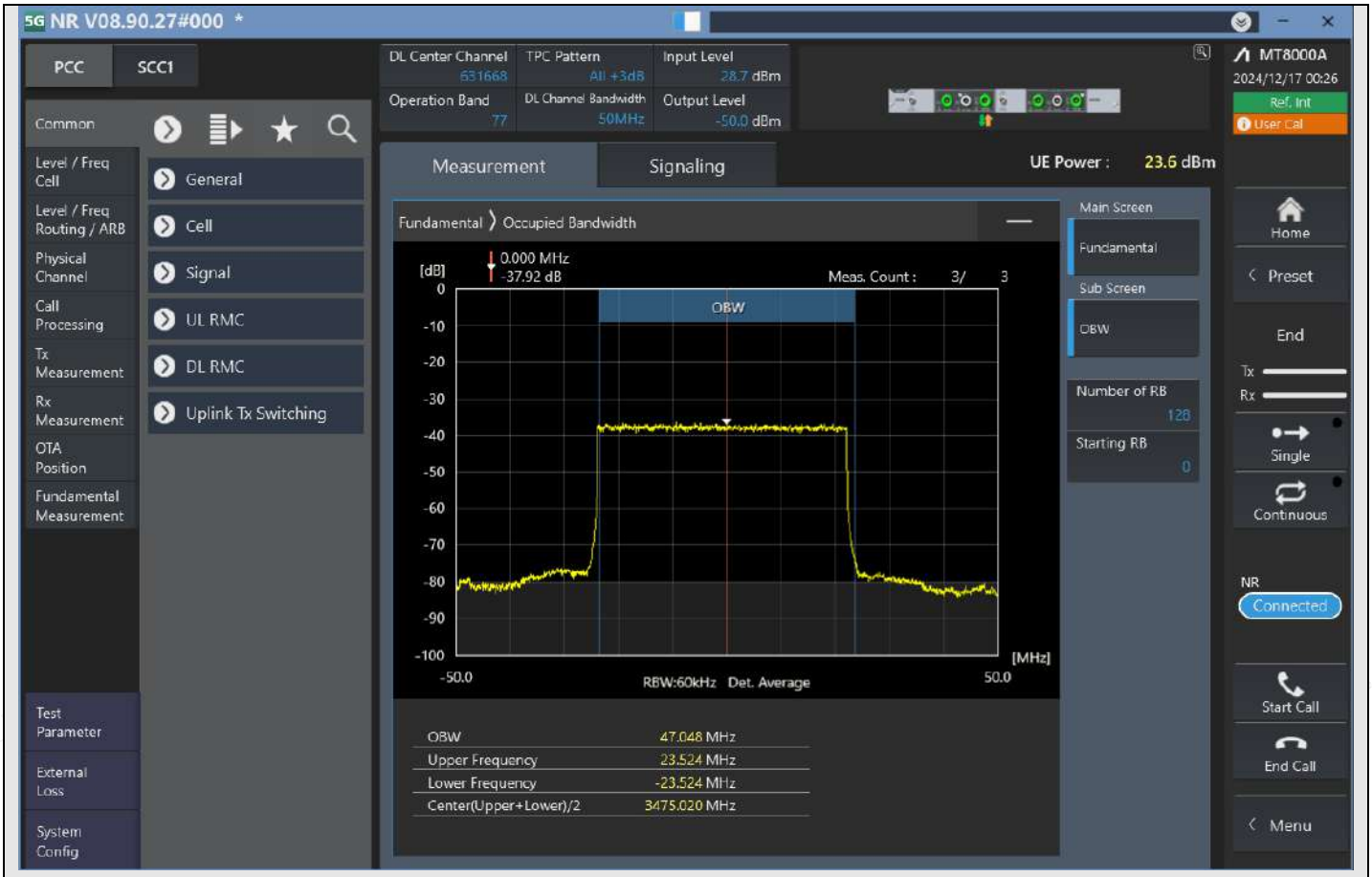

n77_50MHz_30kHz_631668_DFT-s-OFDM QPSK^Outer_Full

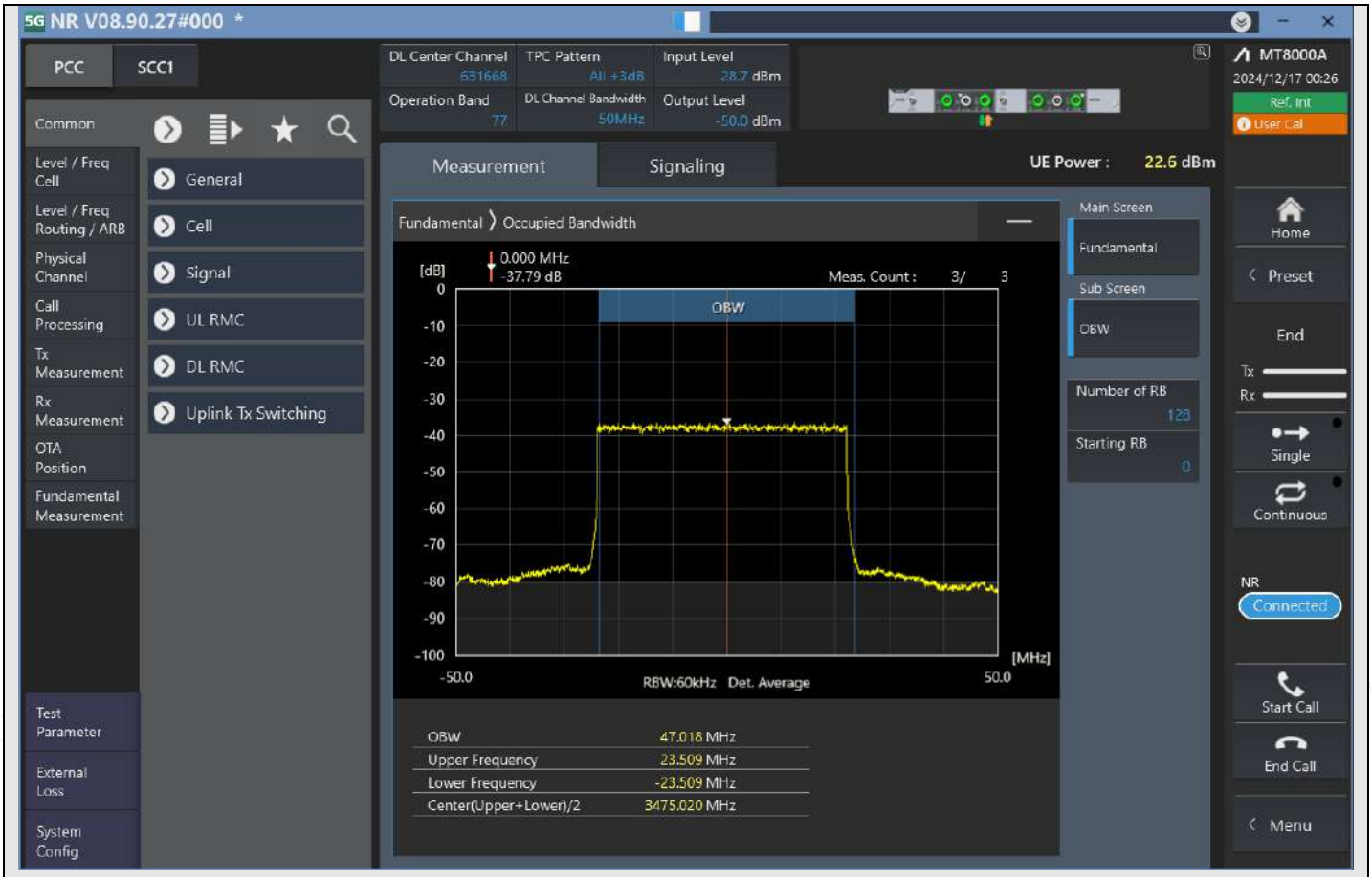

n77_50MHz_30kHz_631668_DFT-s-OFDM 16QAM^Outer_Full

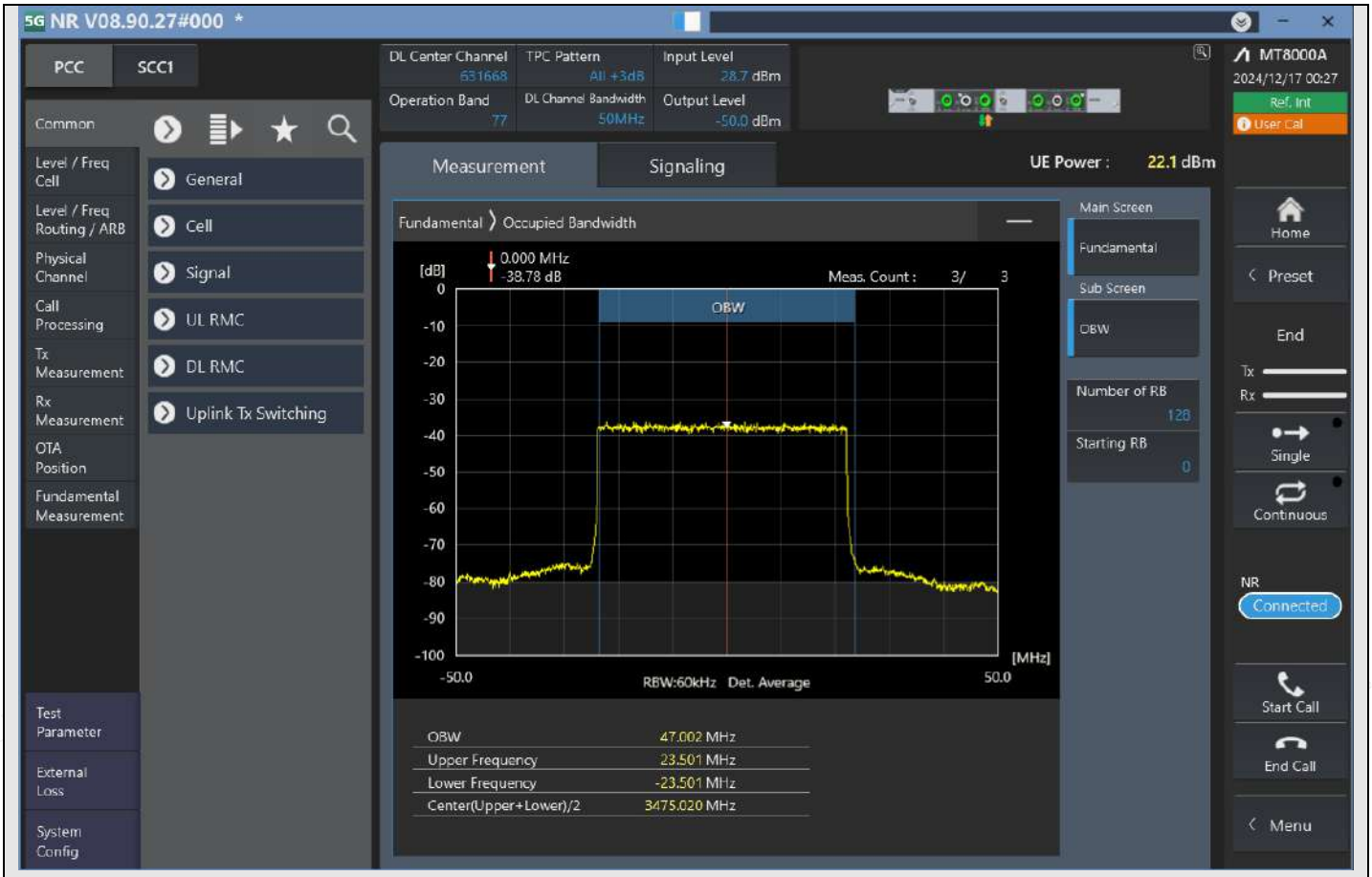

n77_50MHz_30kHz_631668_DFT-s-OFDM 64QAM^Outer_Full

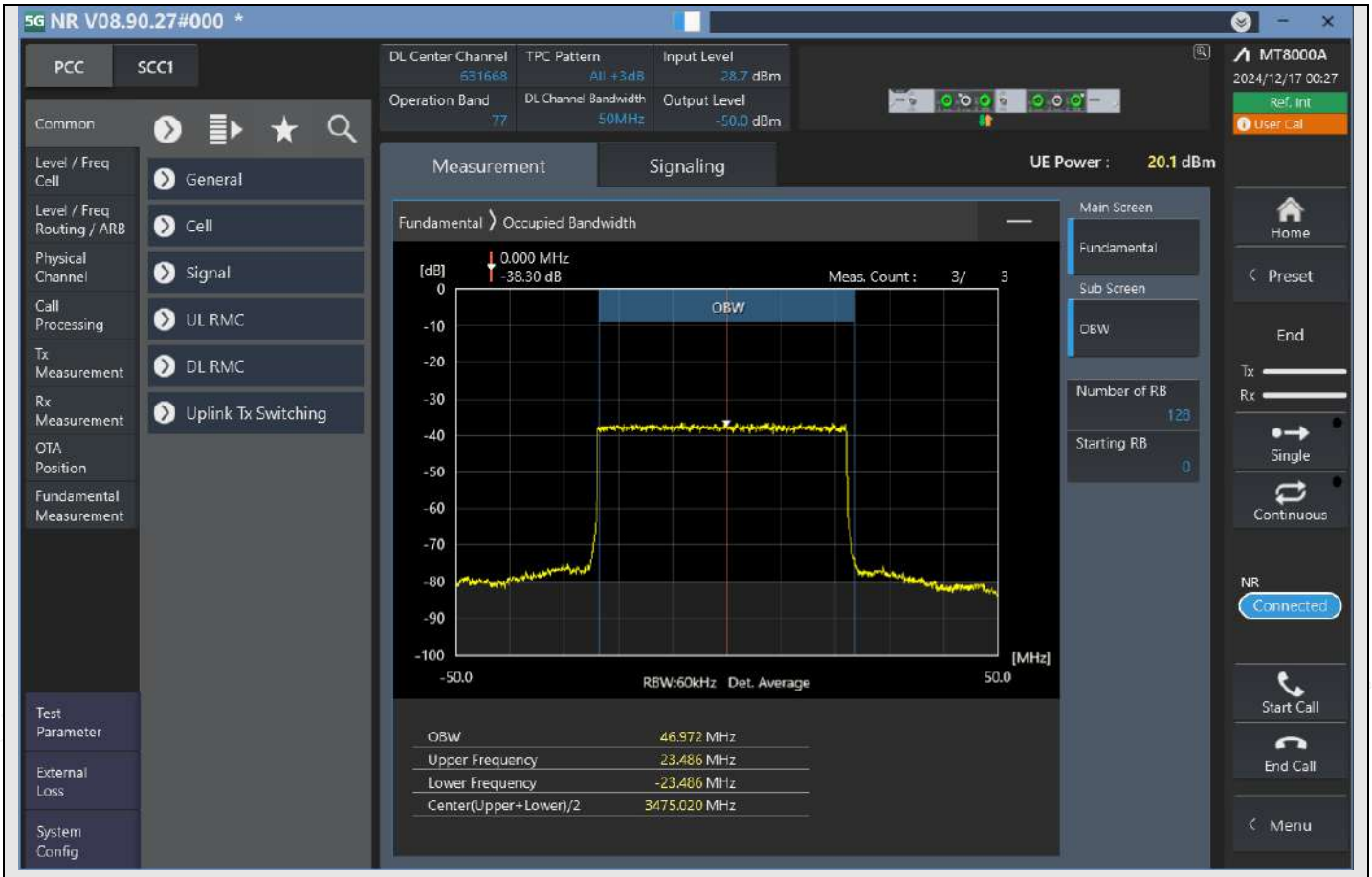

n77_50MHz_30kHz_631668_DFT-s-OFDM 256QAM^Outer_Full

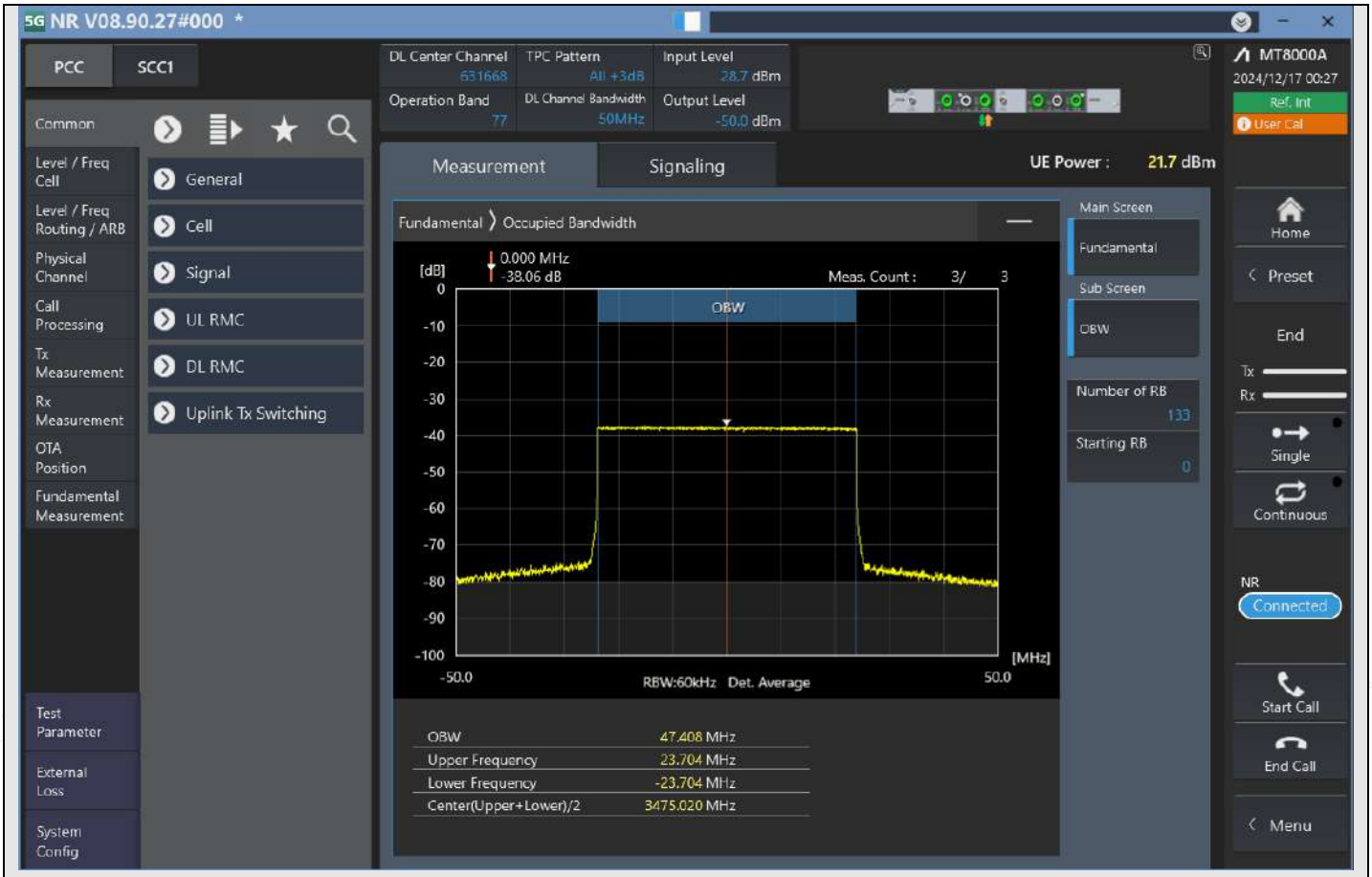

n77_50MHz_30kHz_631668_CP-OFDM QPSK^Outer_Full

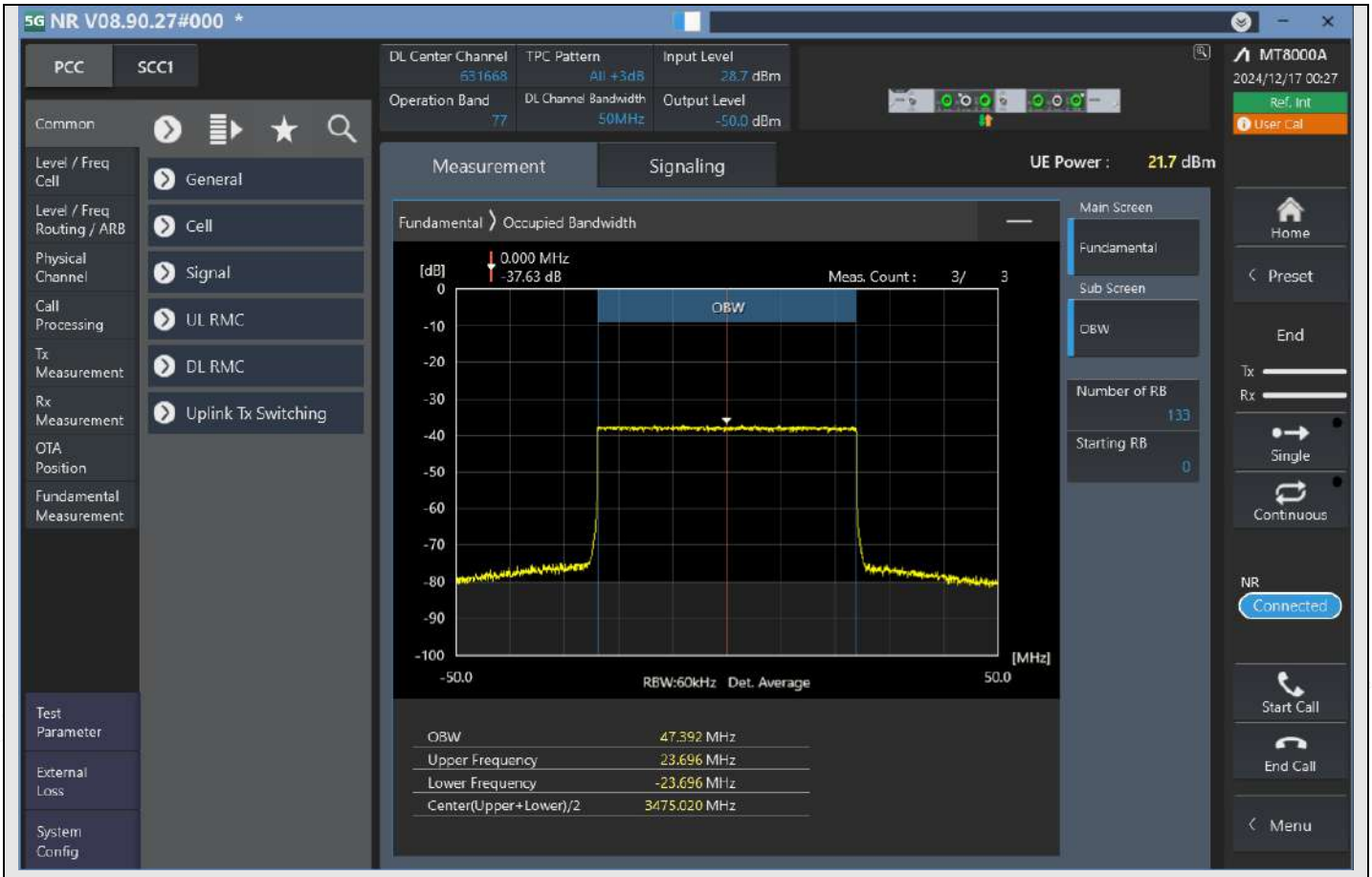

n77_50MHz_30kHz_631668_CP-OFDM 16QAM^Outer_Full

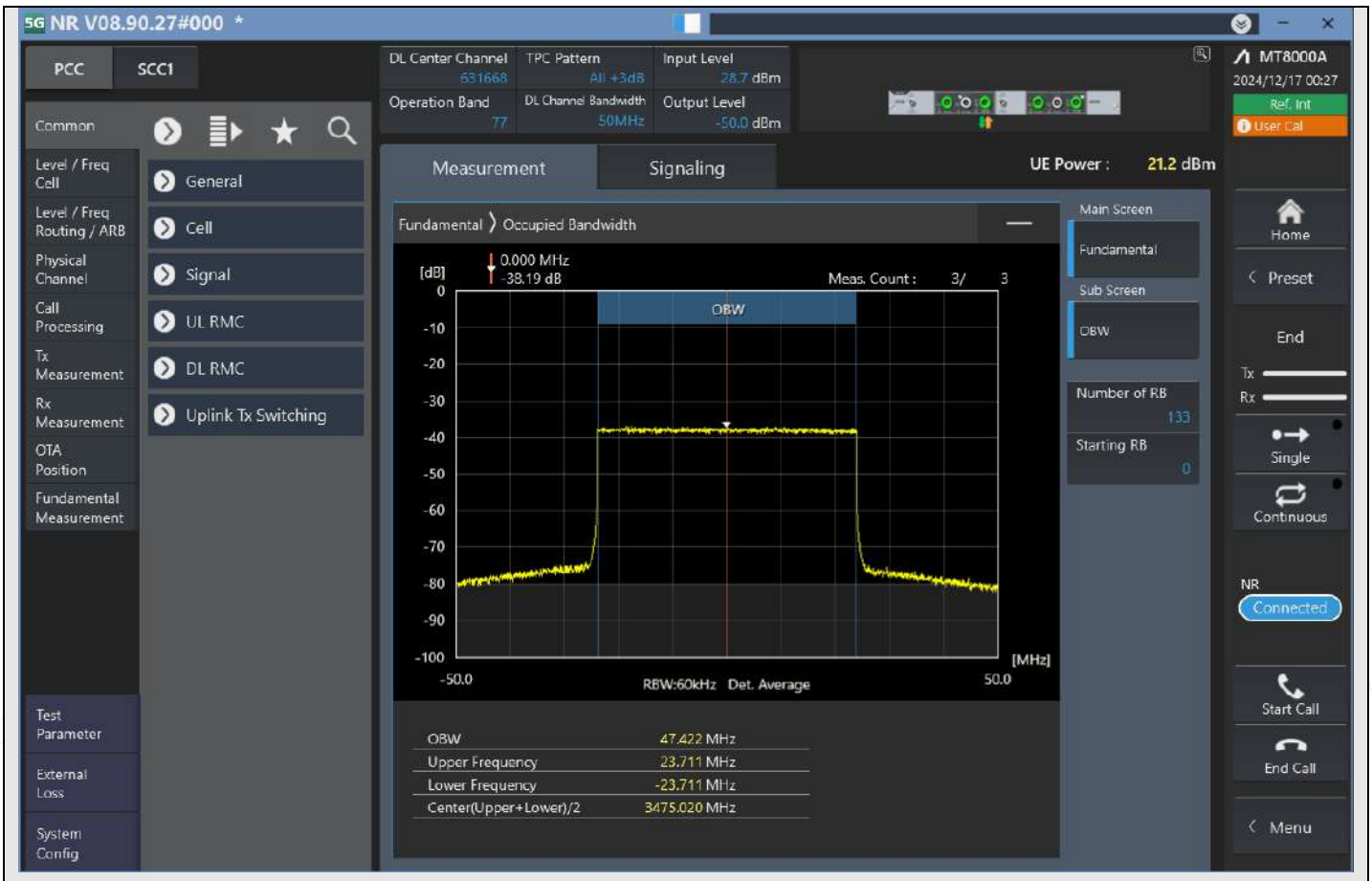

n77_50MHz_30kHz_631668_CP-OFDM 64QAM^Outer_Full

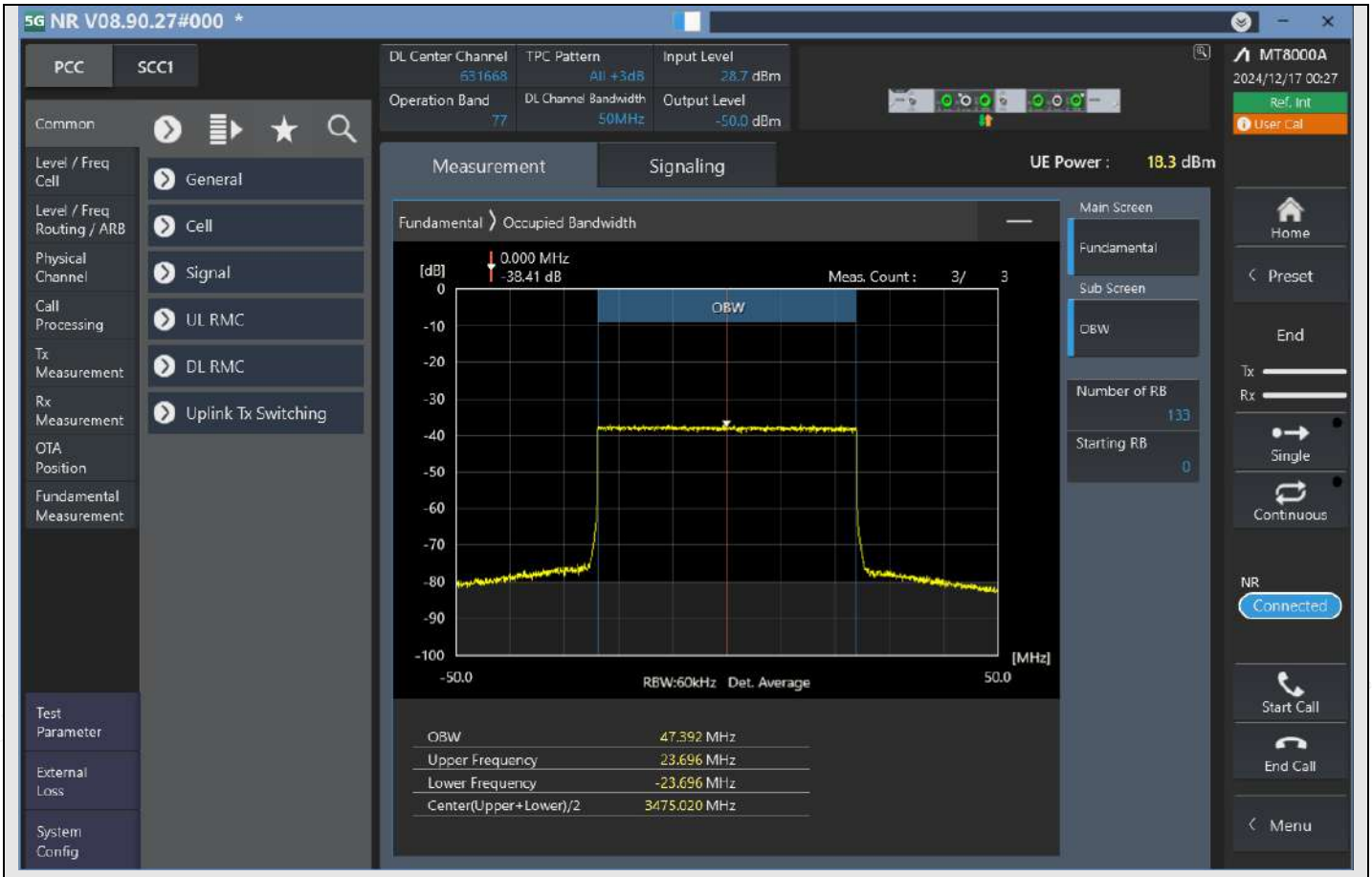

n77_50MHz_30kHz_631668_CP-OFDM 256QAM^Outer_Full

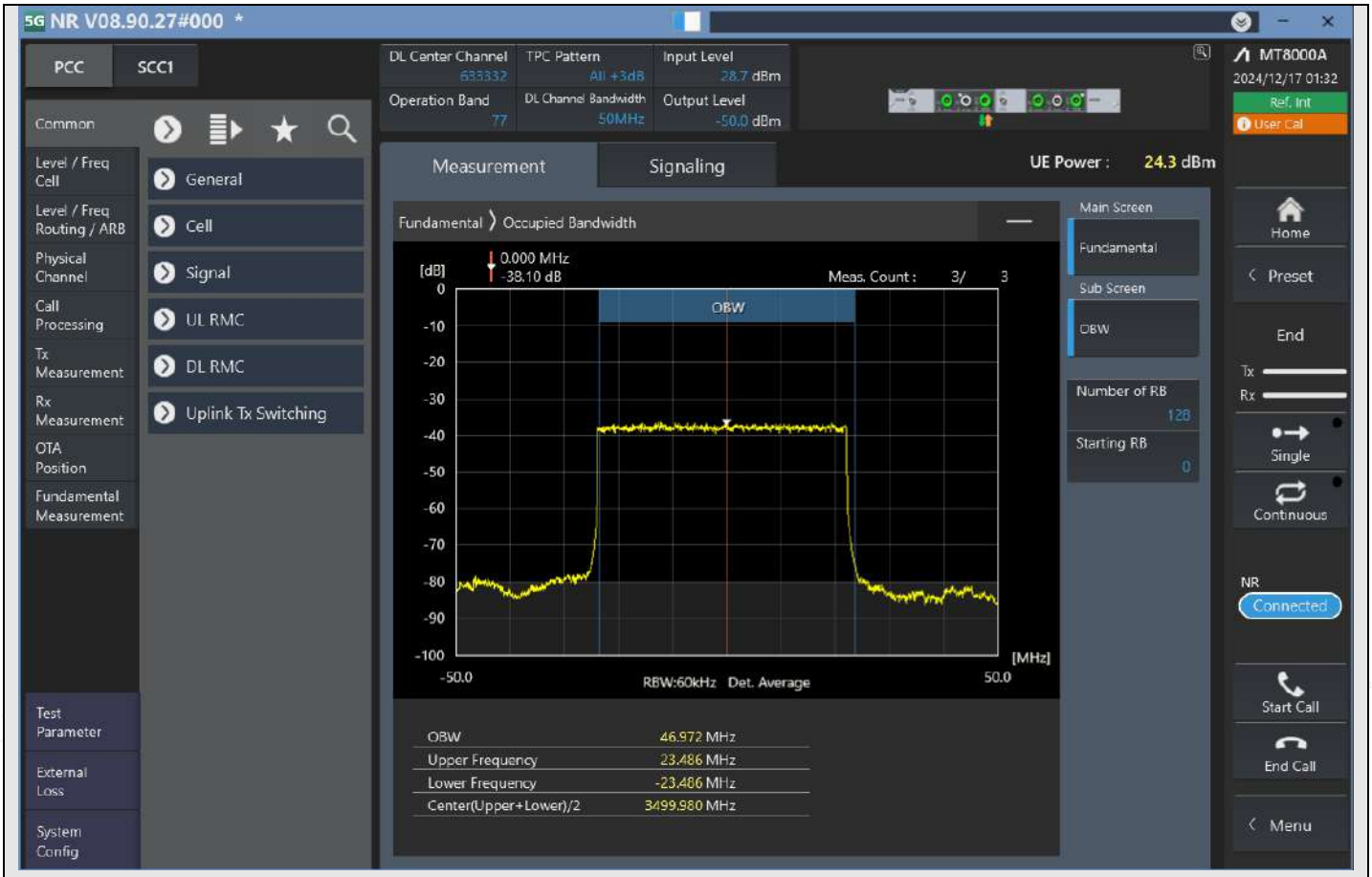

n77_50MHz_30kHz_633332_DFT-s-OFDM PI/2 BPSK^Outer_Full

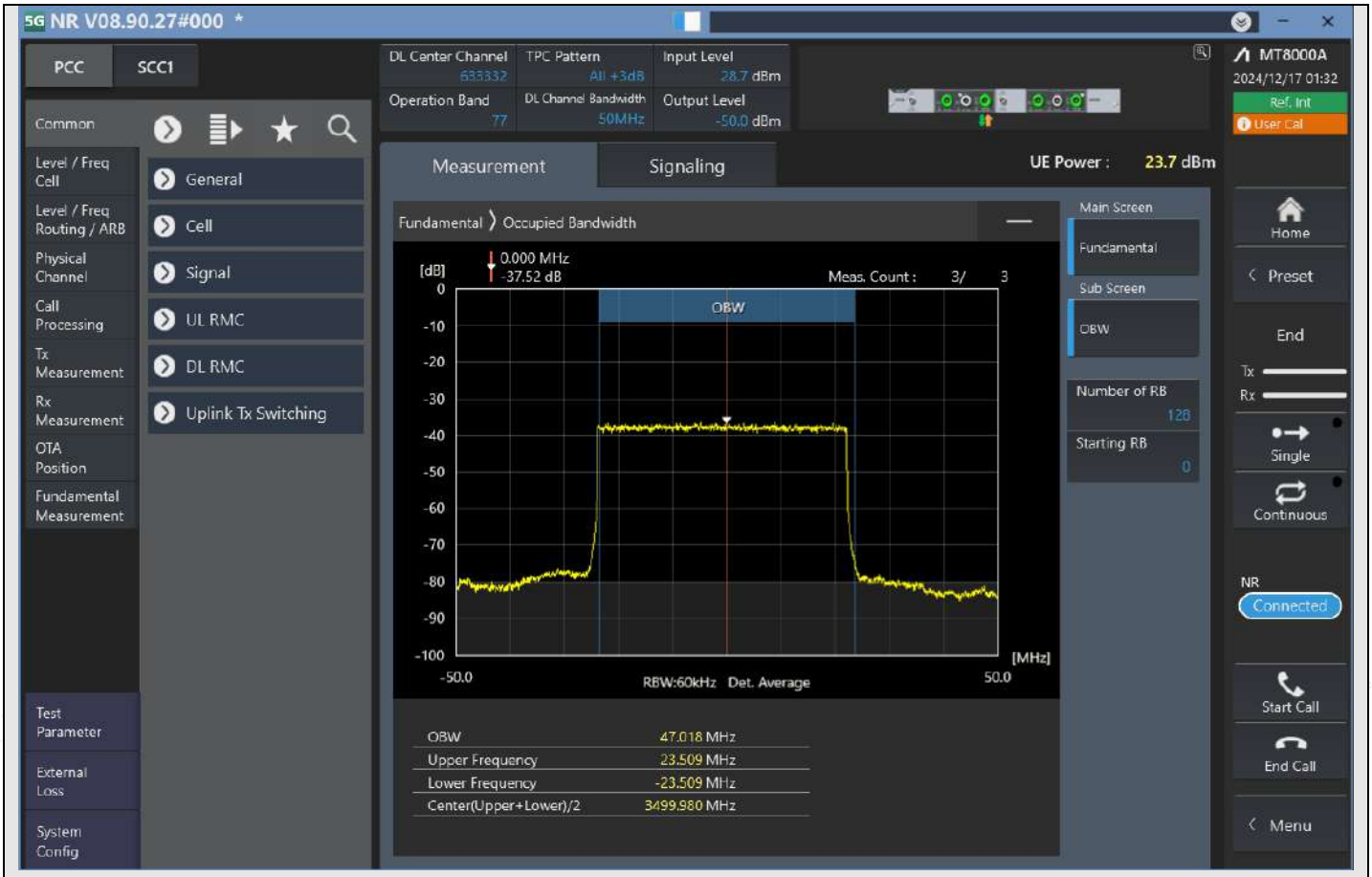

n77_50MHz_30kHz_633332_DFT-s-OFDM QPSK^Outer_Full

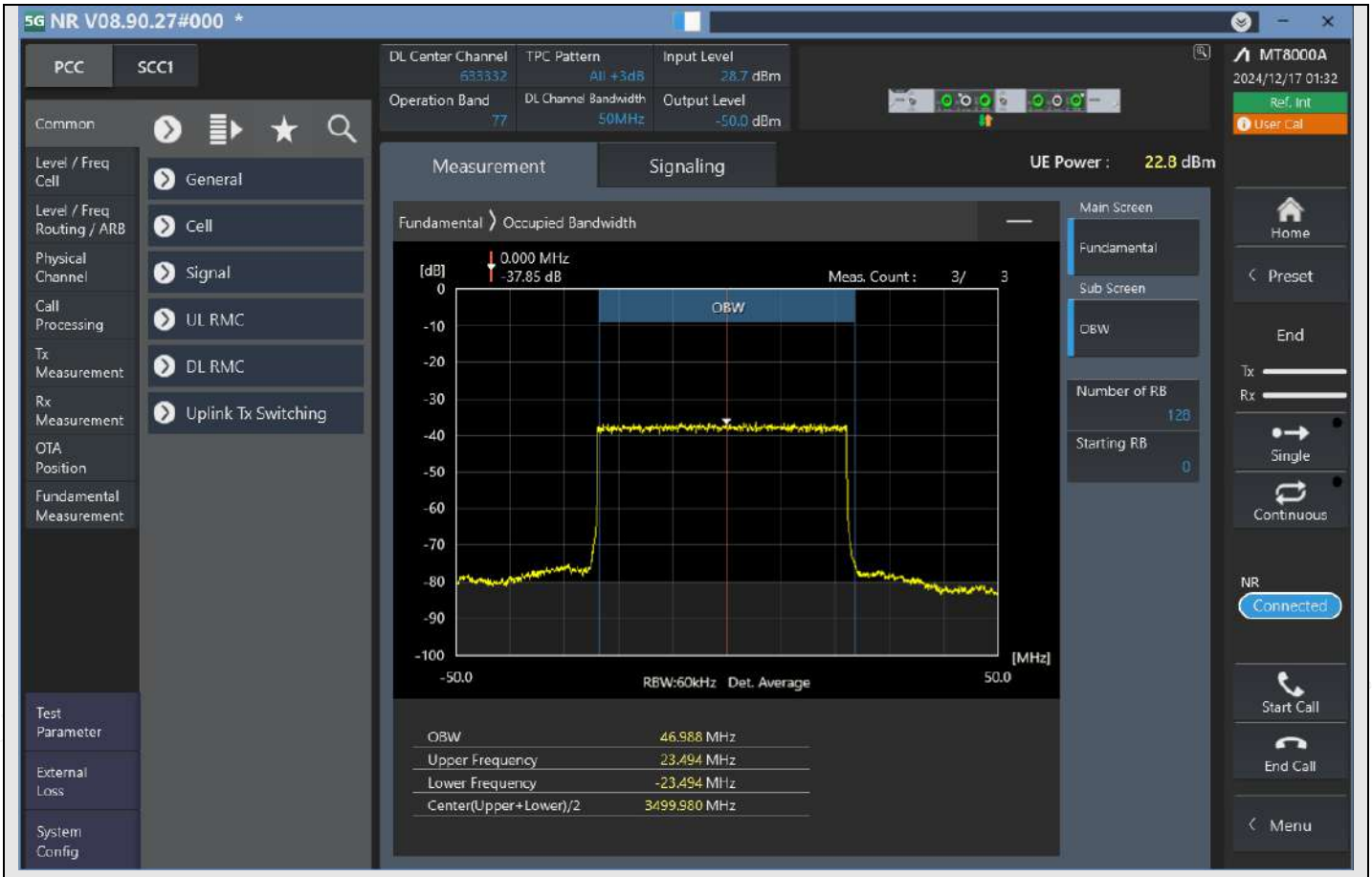

n77_50MHz_30kHz_633332_DFT-s-OFDM 16QAM^Outer_Full

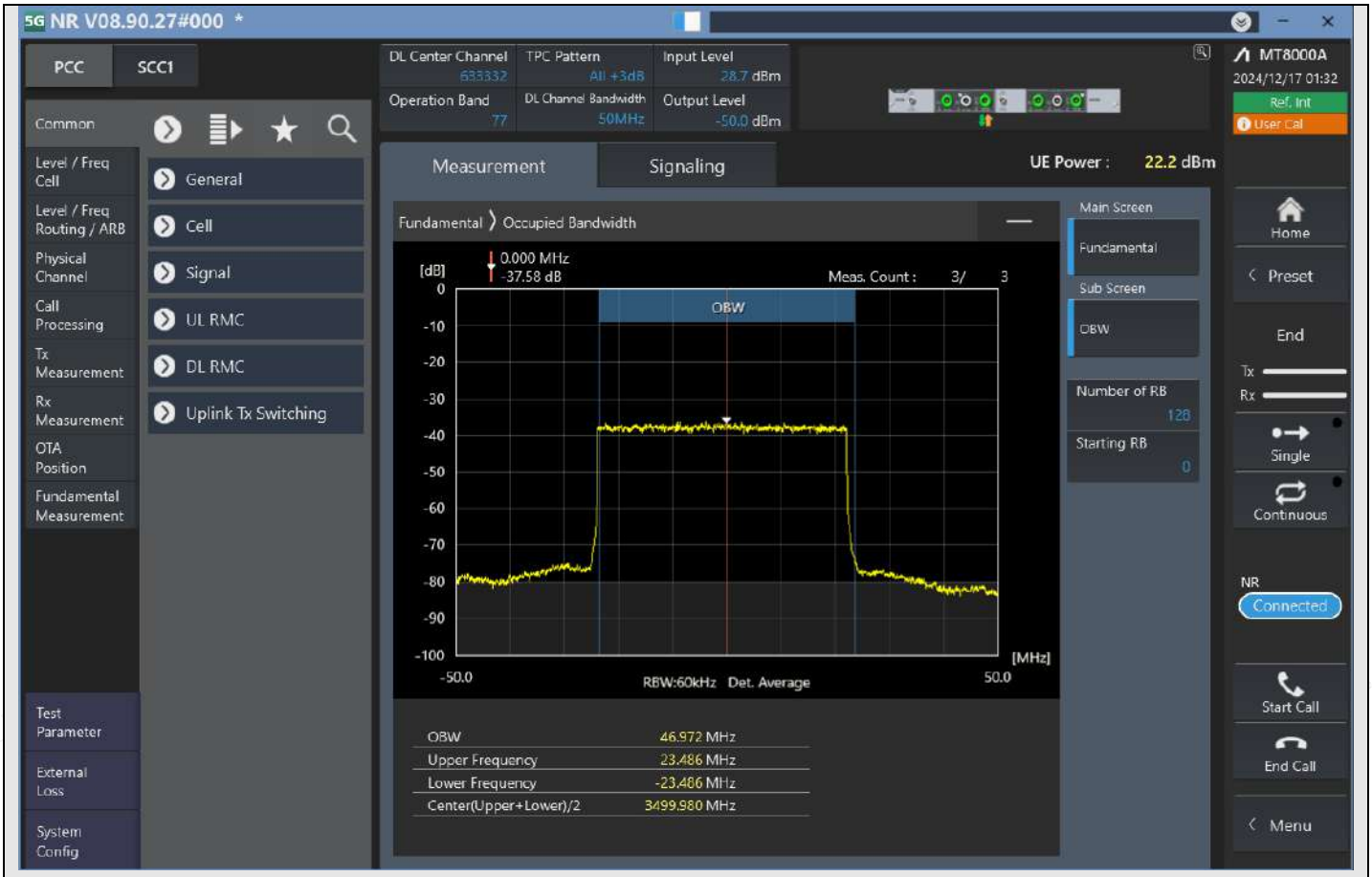

n77_50MHz_30kHz_633332_DFT-s-OFDM 64QAM^Outer_Full

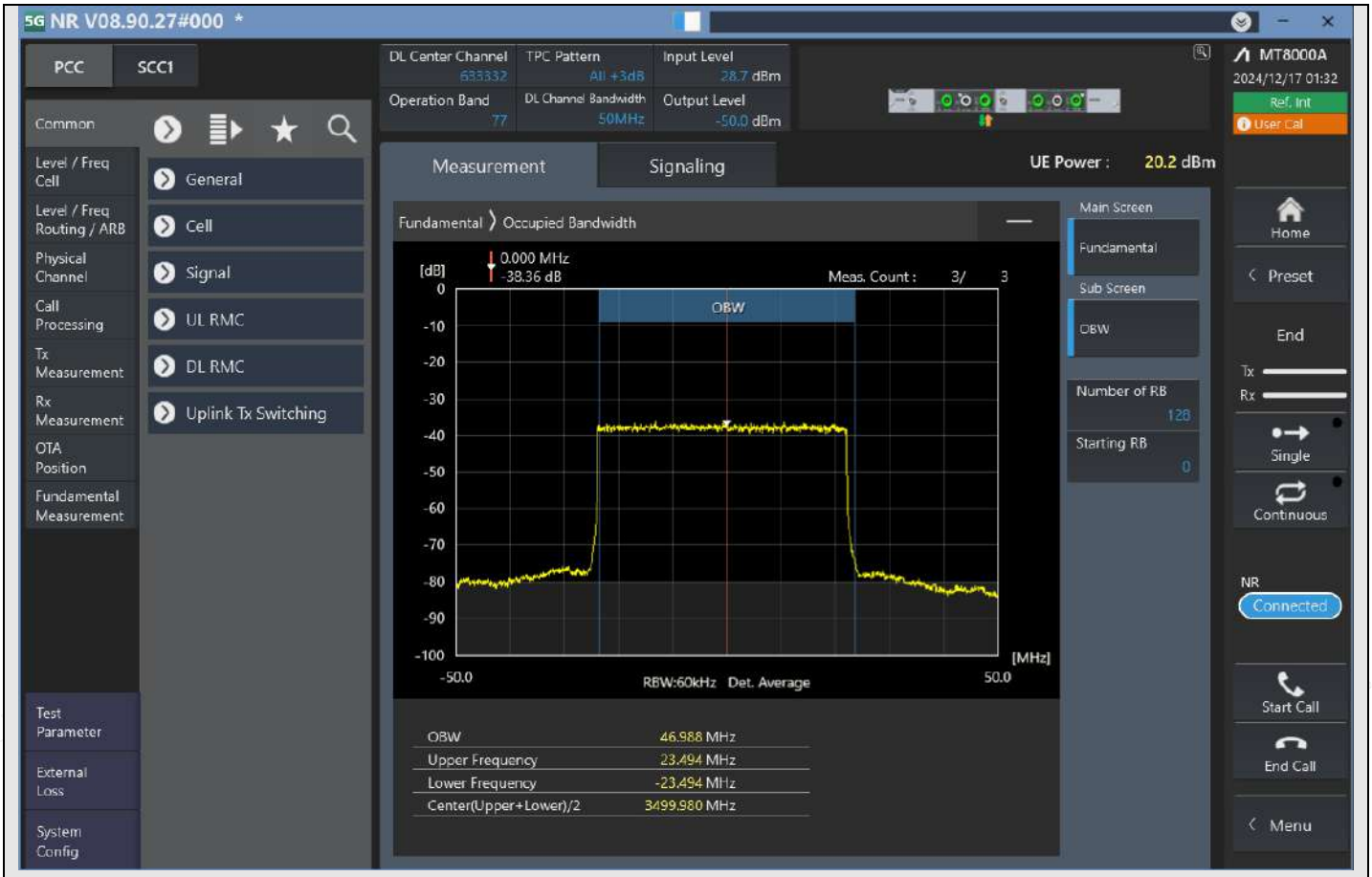

n77_50MHz_30kHz_633332_DFT-s-OFDM 256QAM^Outer_Full

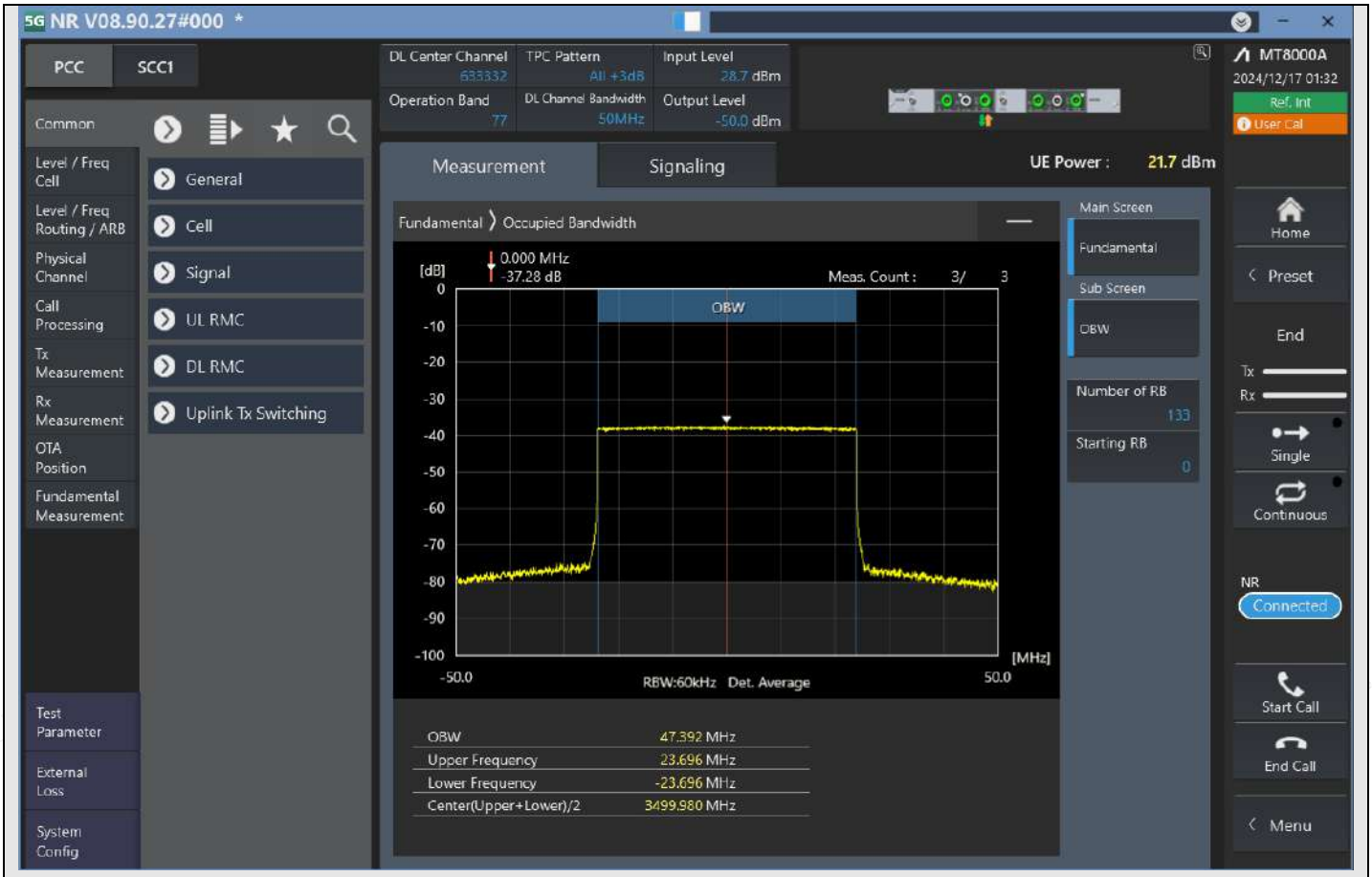

n77_50MHz_30kHz_633332_CP-OFDM QPSK^Outer_Full

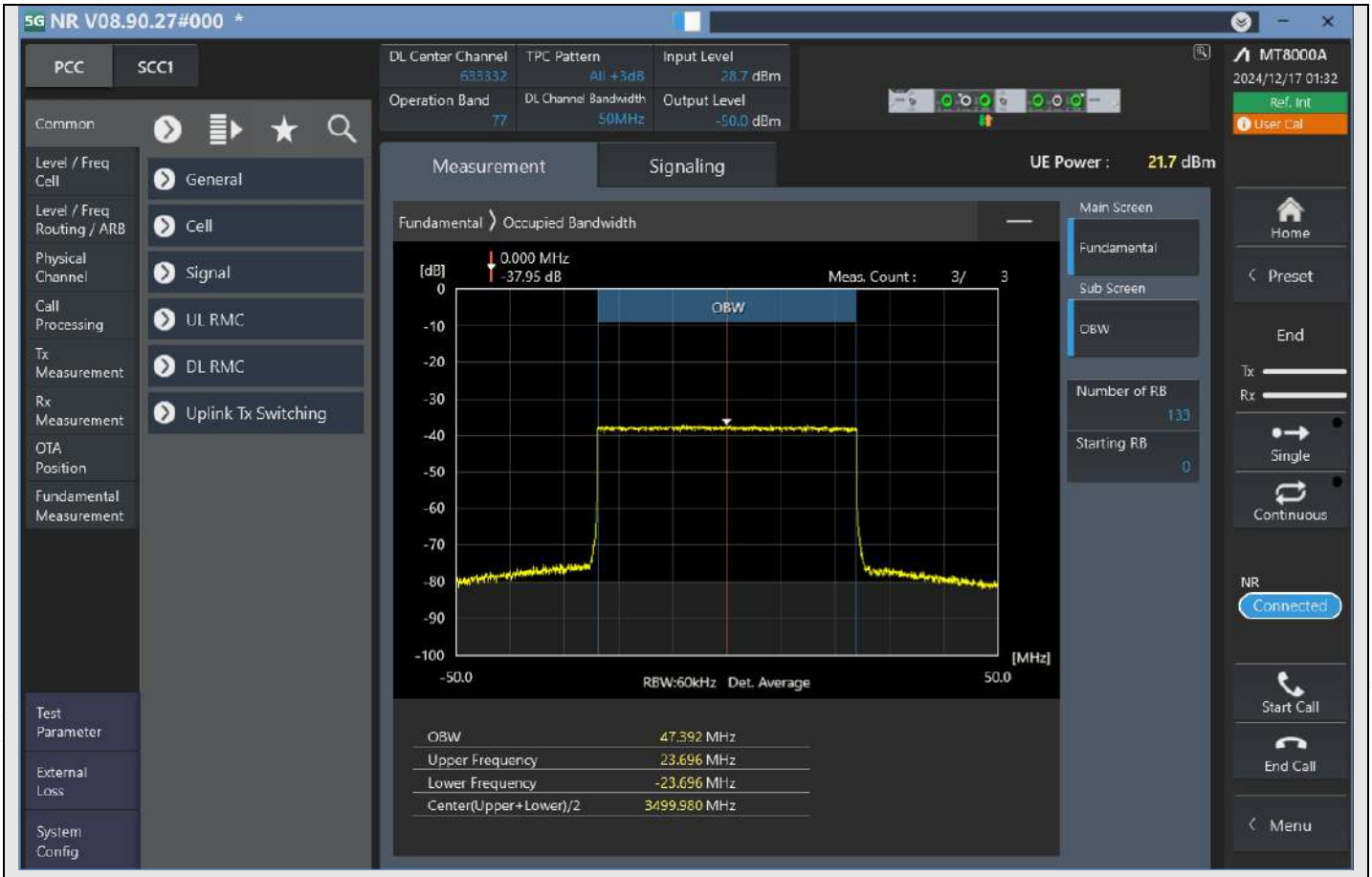

n77_50MHz_30kHz_633332_CP-OFDM 16QAM^Outer_Full

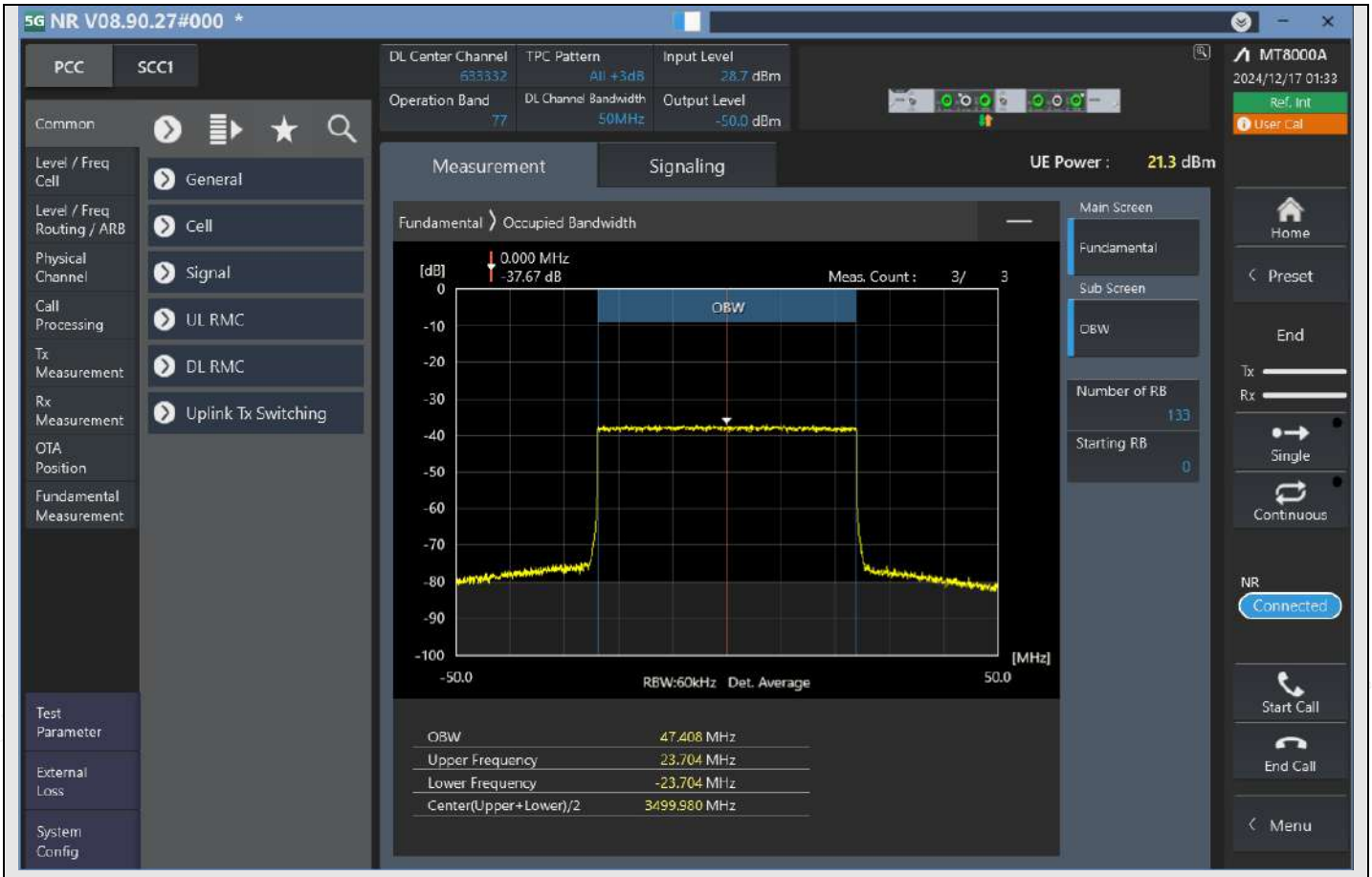

n77_50MHz_30kHz_633332_CP-OFDM 64QAM^Outer_Full

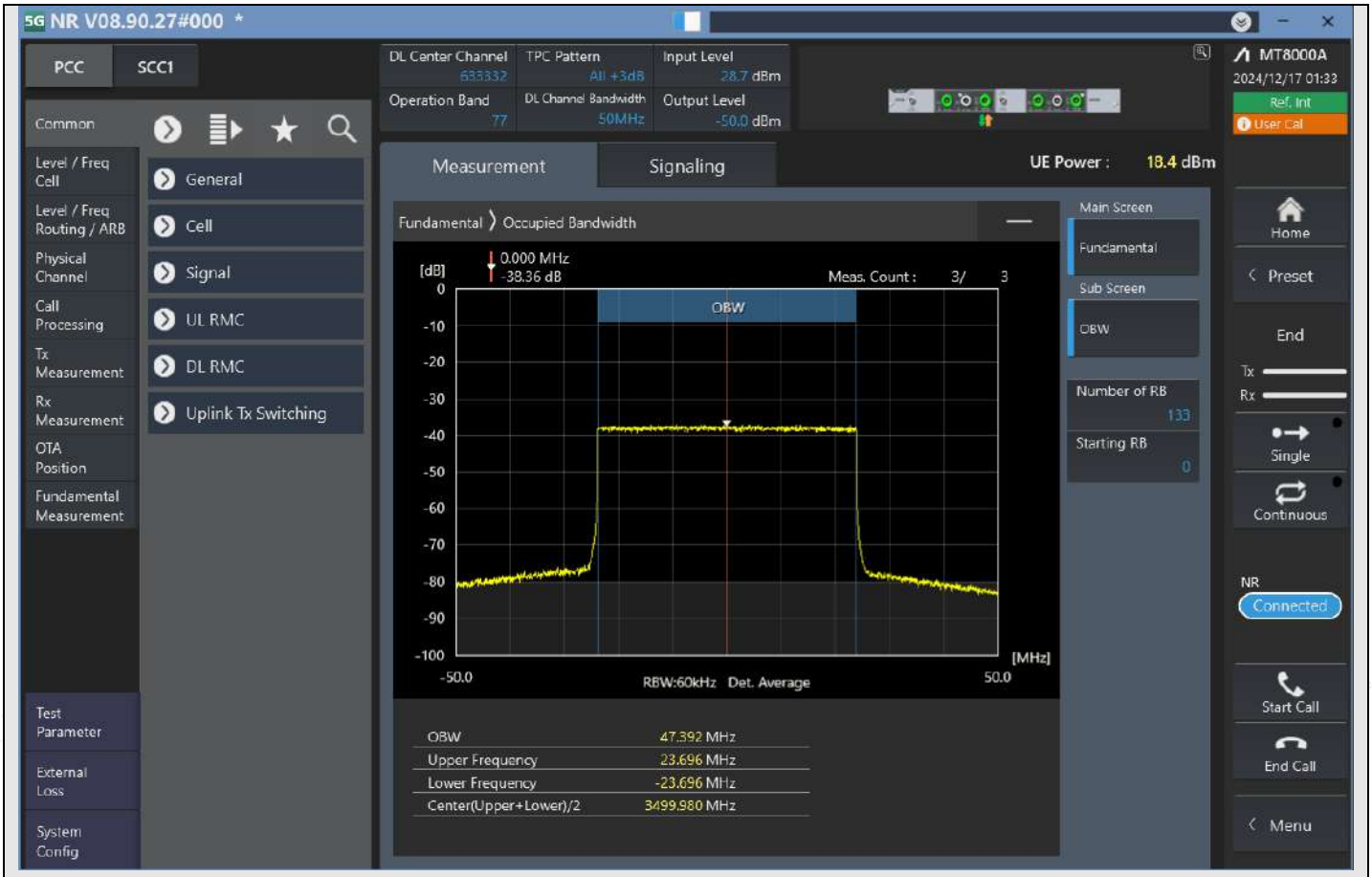

n77_50MHz_30kHz_633332_CP-OFDM 256QAM^Outer_Full

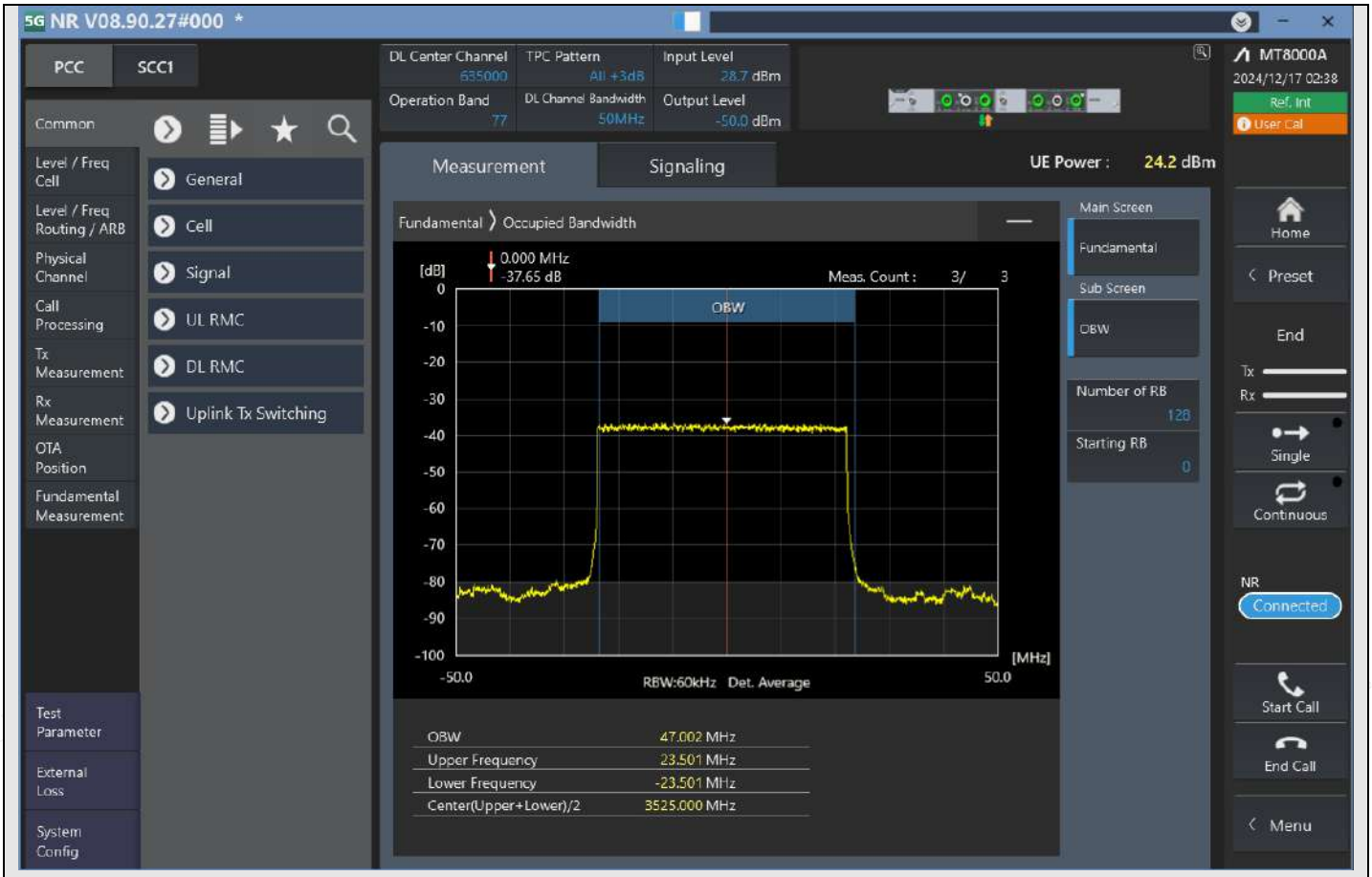

n77_50MHz_30kHz_635000_DFT-s-OFDM PI/2 BPSK^Outer_Full

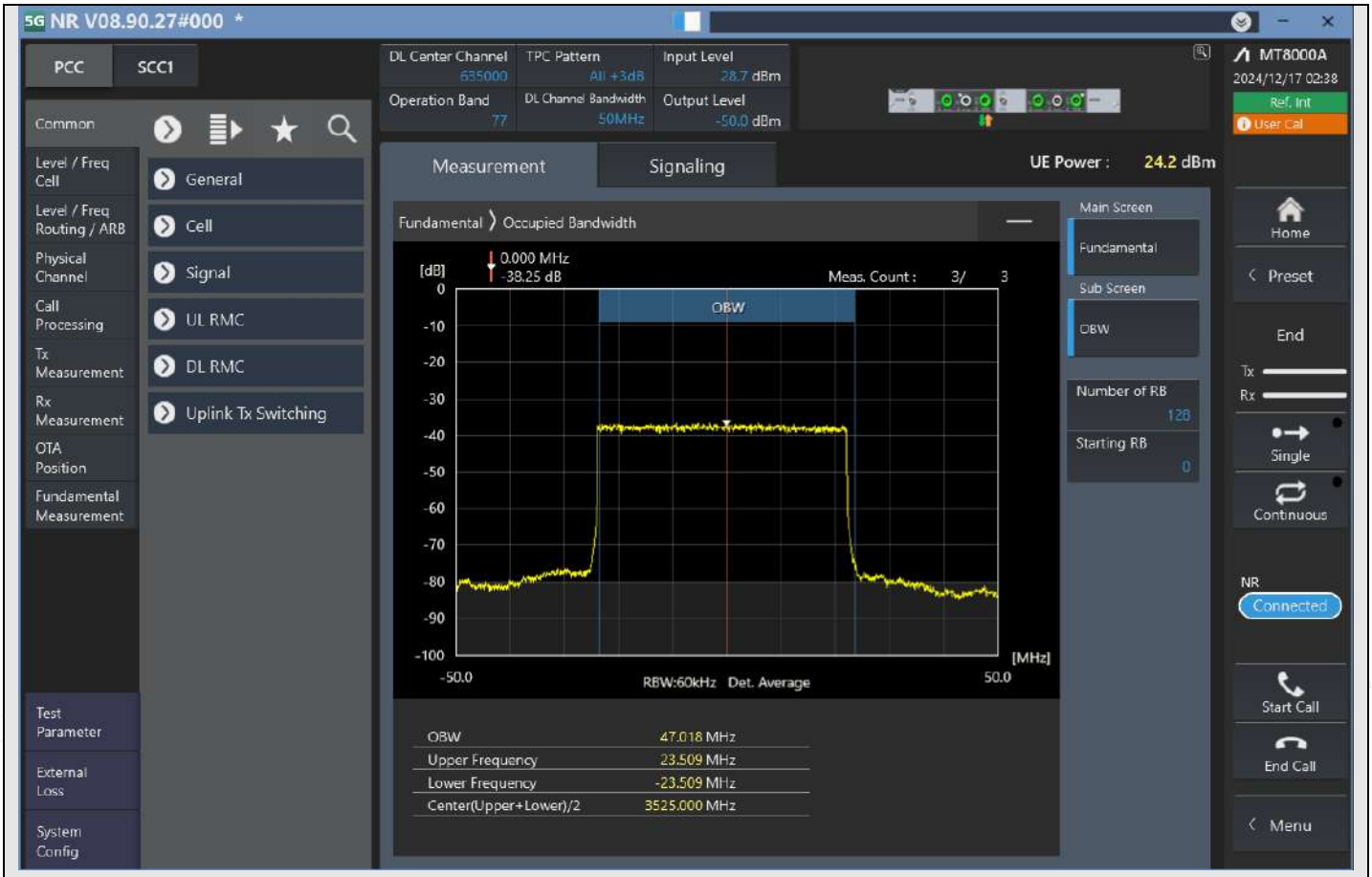

n77_50MHz_30kHz_635000_DFT-s-OFDM QPSK^Outer_Full

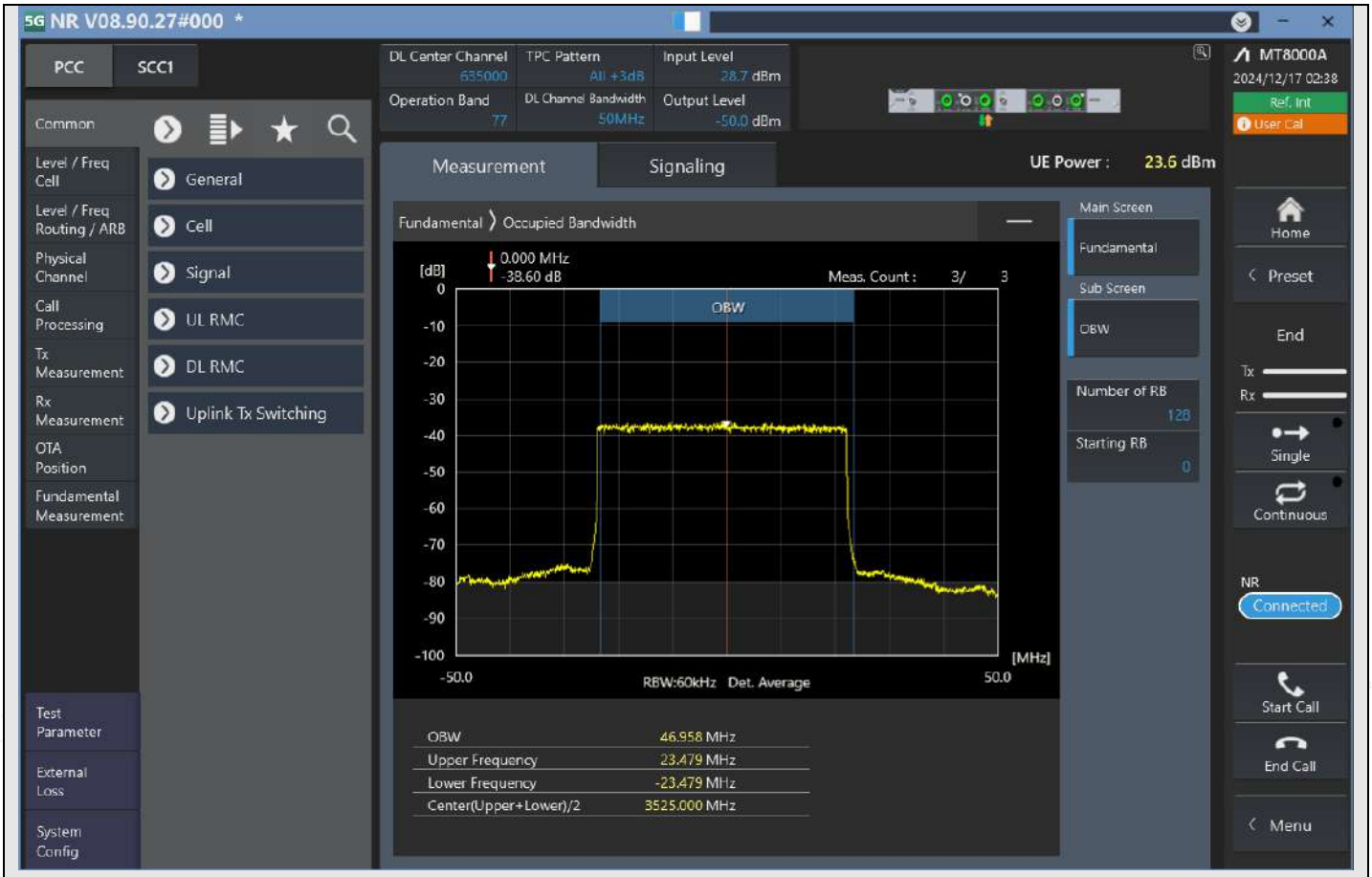

n77_50MHz_30kHz_635000_DFT-s-OFDM 16QAM^Outer_Full

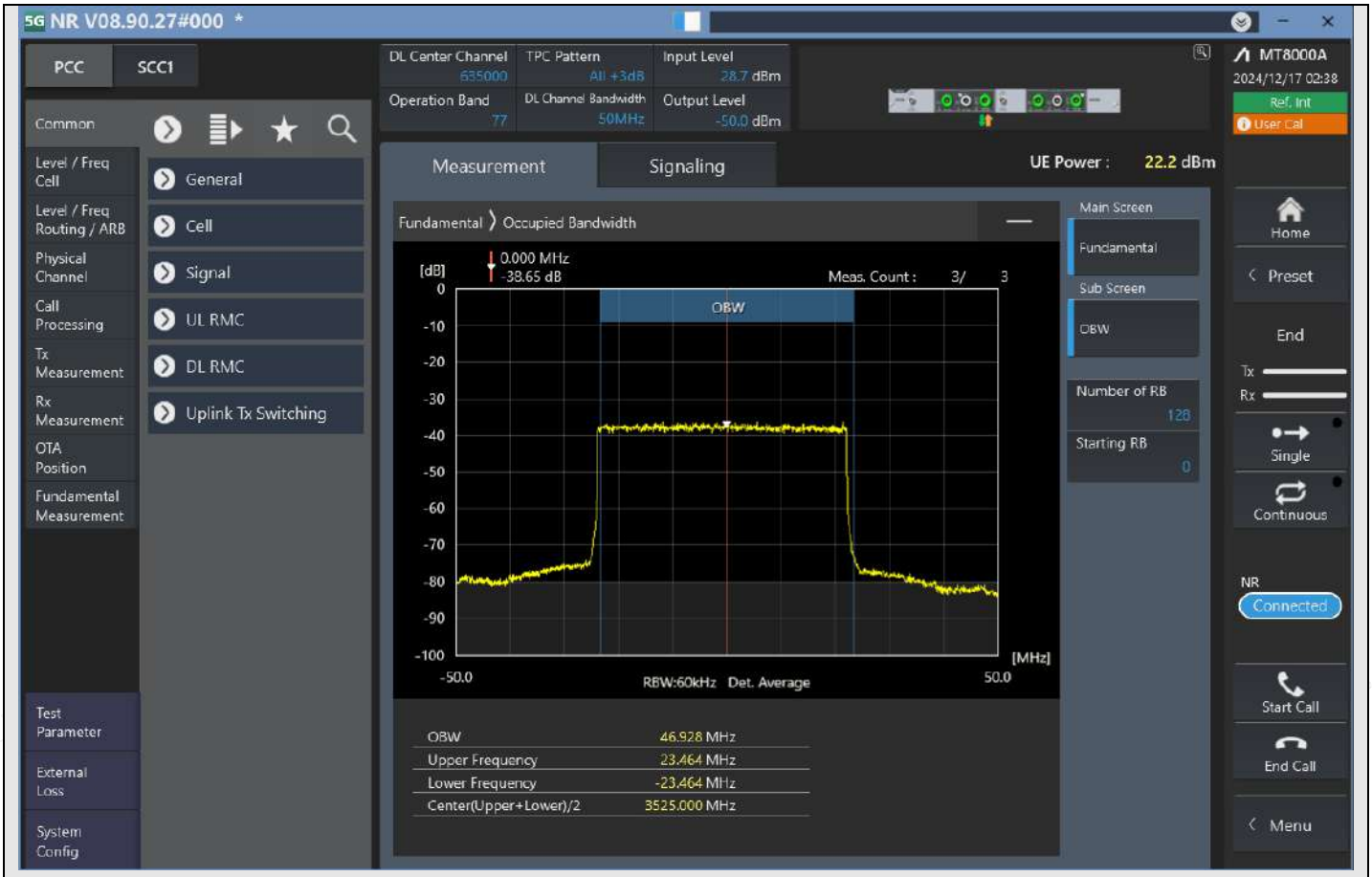

n77_50MHz_30kHz_635000_DFT-s-OFDM 64QAM^Outer_Full

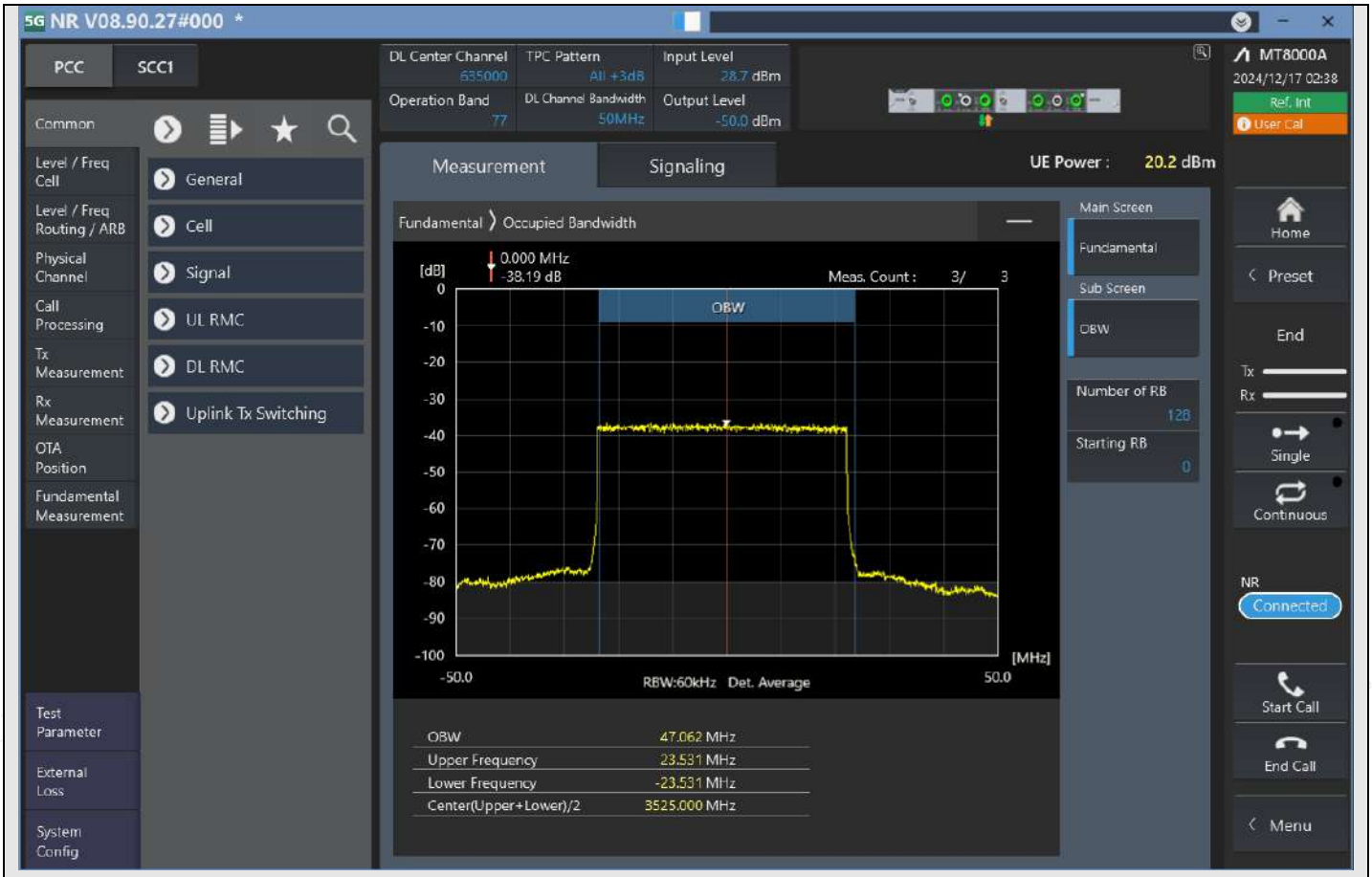

n77_50MHz_30kHz_635000_DFT-s-OFDM 256QAM^Outer_Full

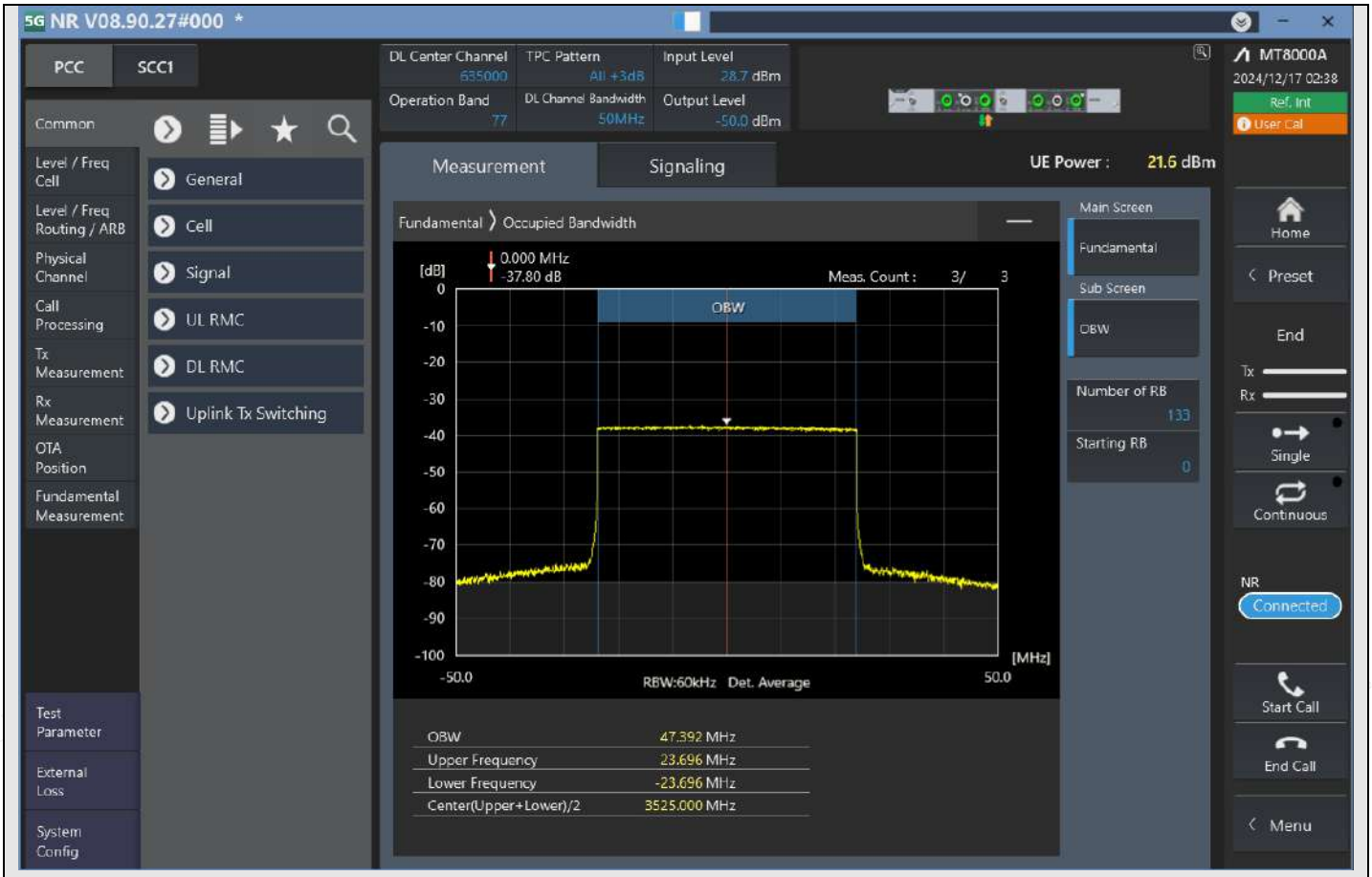

n77_50MHz_30kHz_635000_CP-OFDM QPSK^Outer_Full

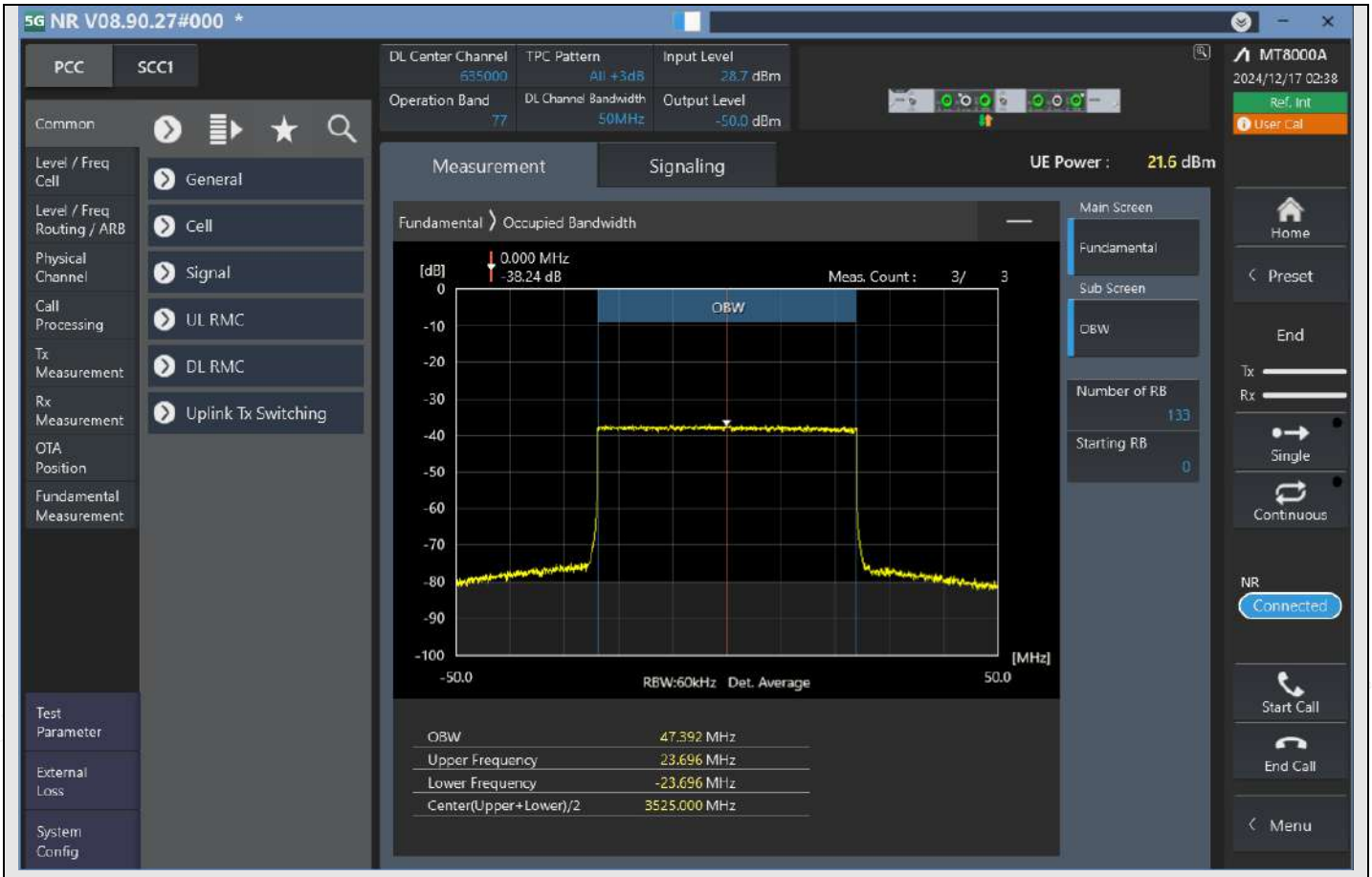

n77_50MHz_30kHz_635000_CP-OFDM 16QAM^Outer_Full

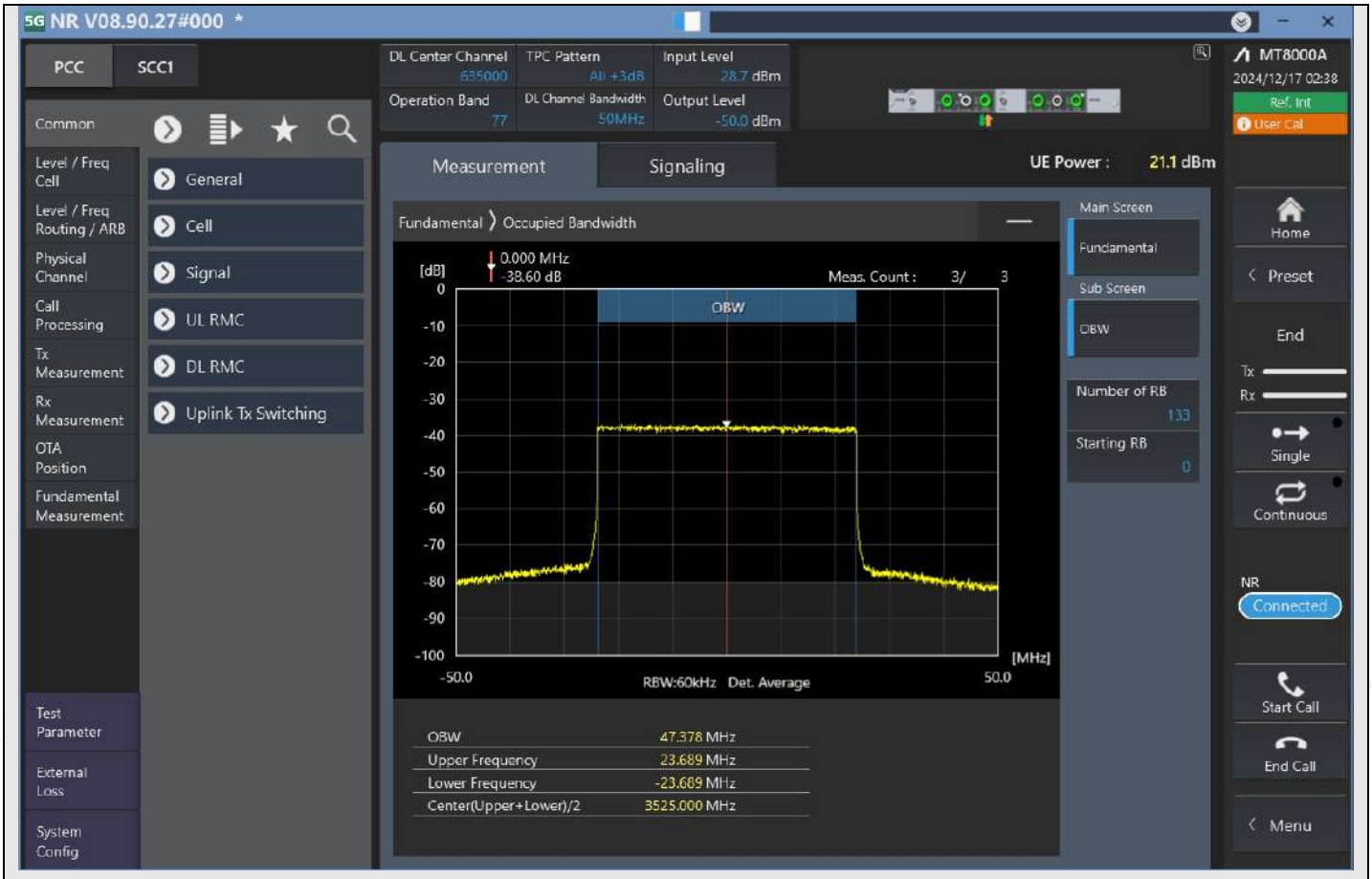

n77_50MHz_30kHz_635000_CP-OFDM 64QAM^Outer_Full

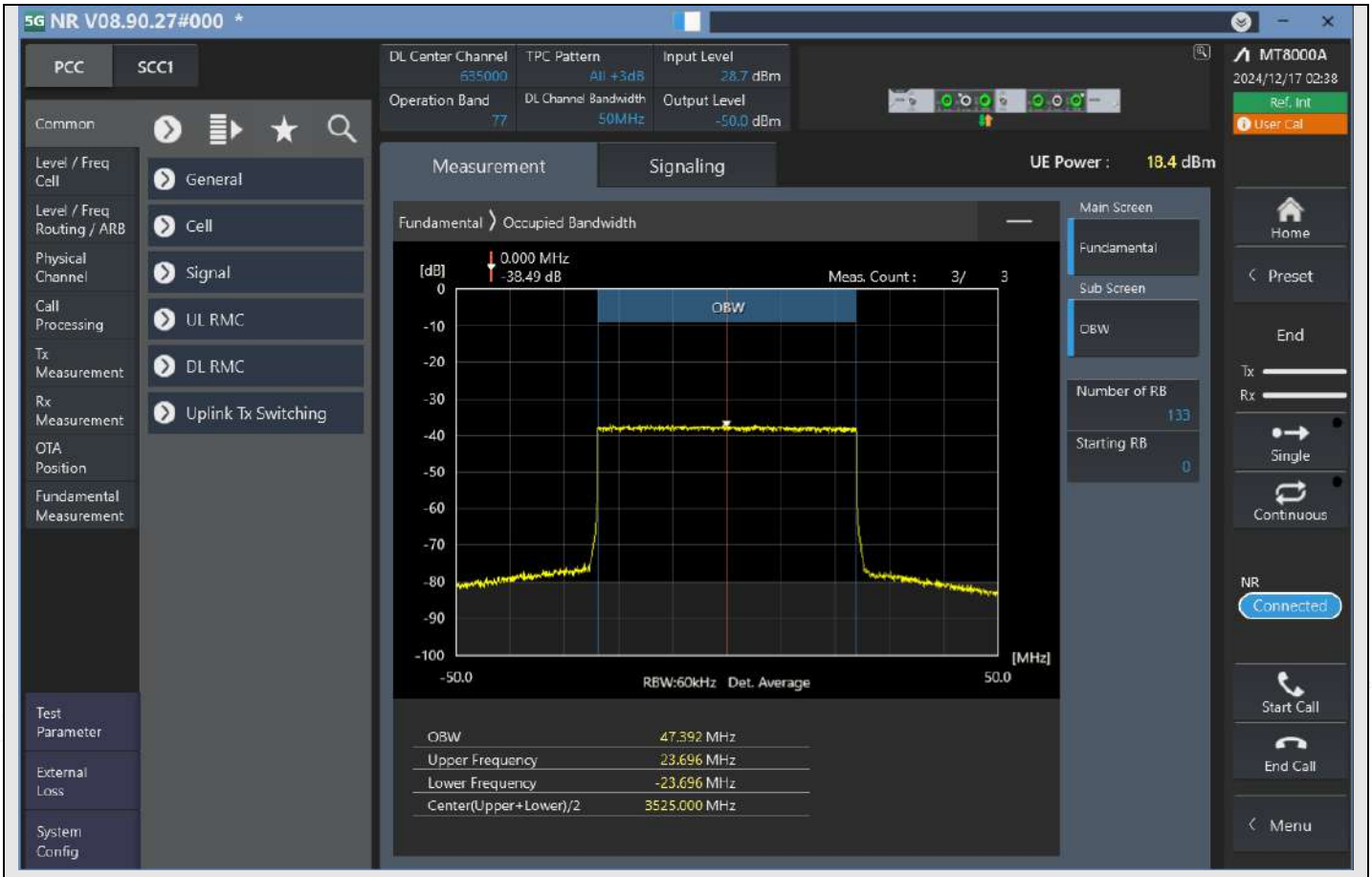

n77_50MHz_30kHz_635000_CP-OFDM 256QAM^Outer_Full

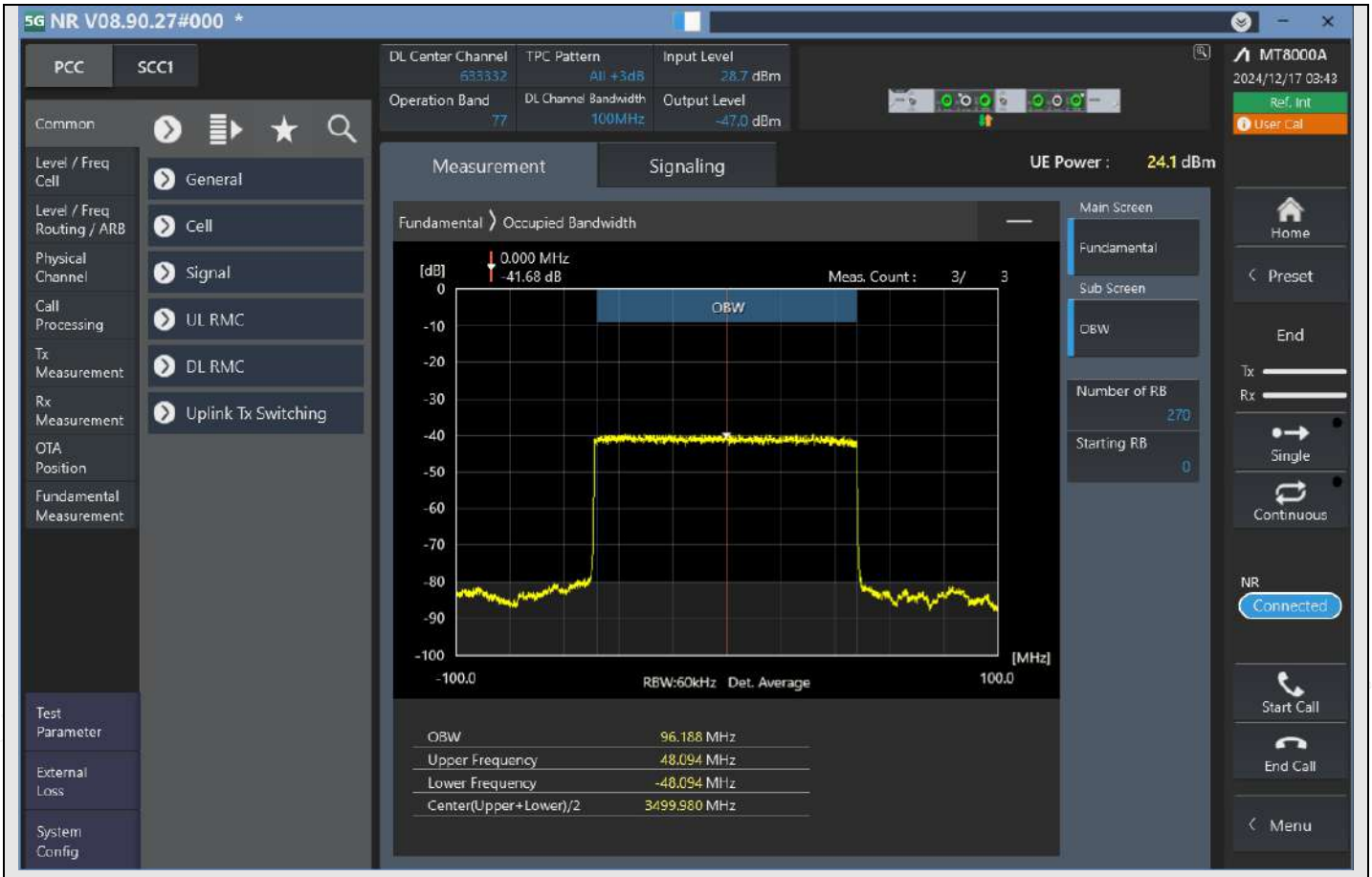

n77_100MHz_30kHz_633332_DFT-s-OFDM PI/2 BPSK^Outer_Full

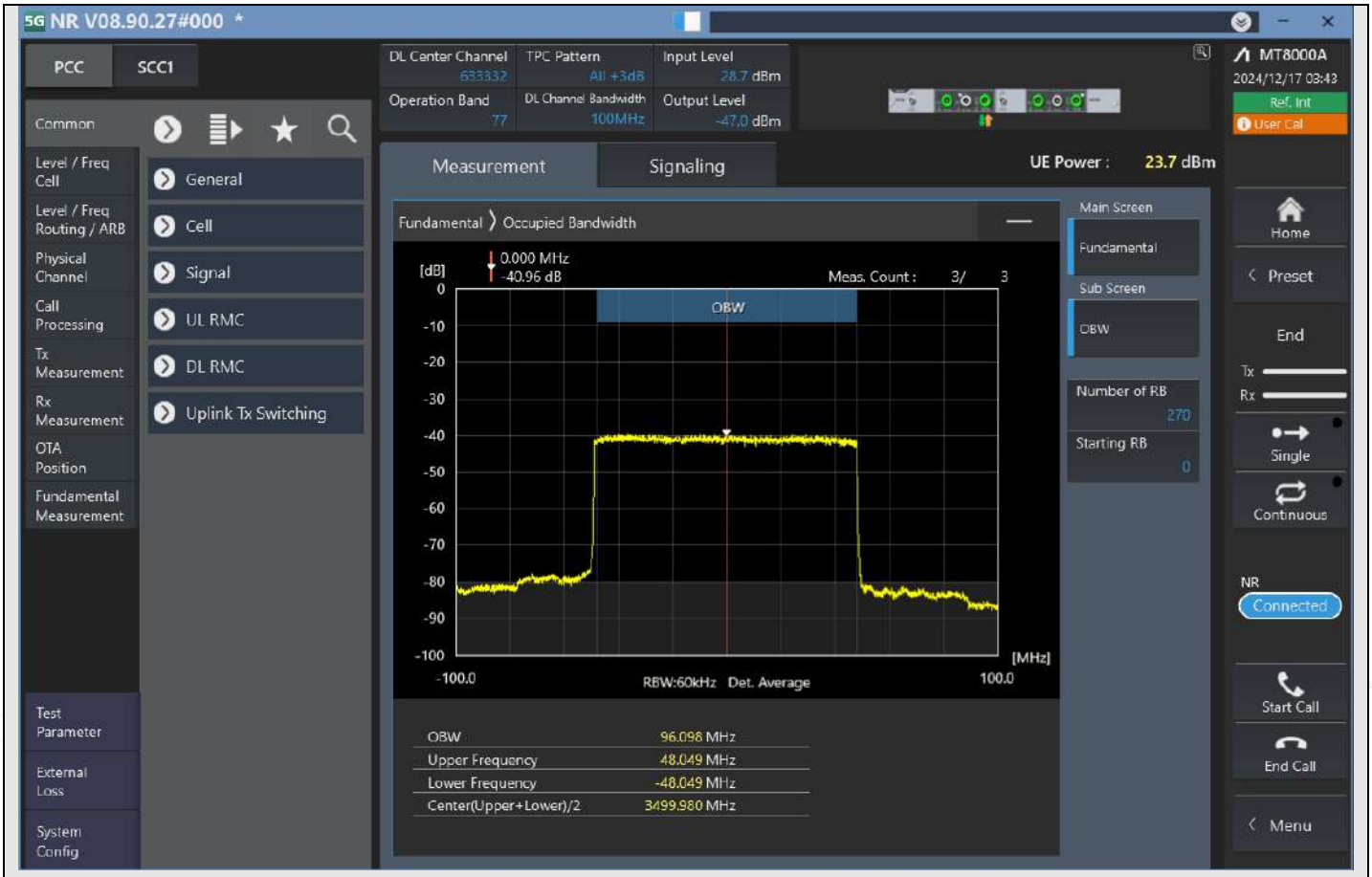

n77_100MHz_30kHz_633332_DFT-s-OFDM QPSK^Outer_Full

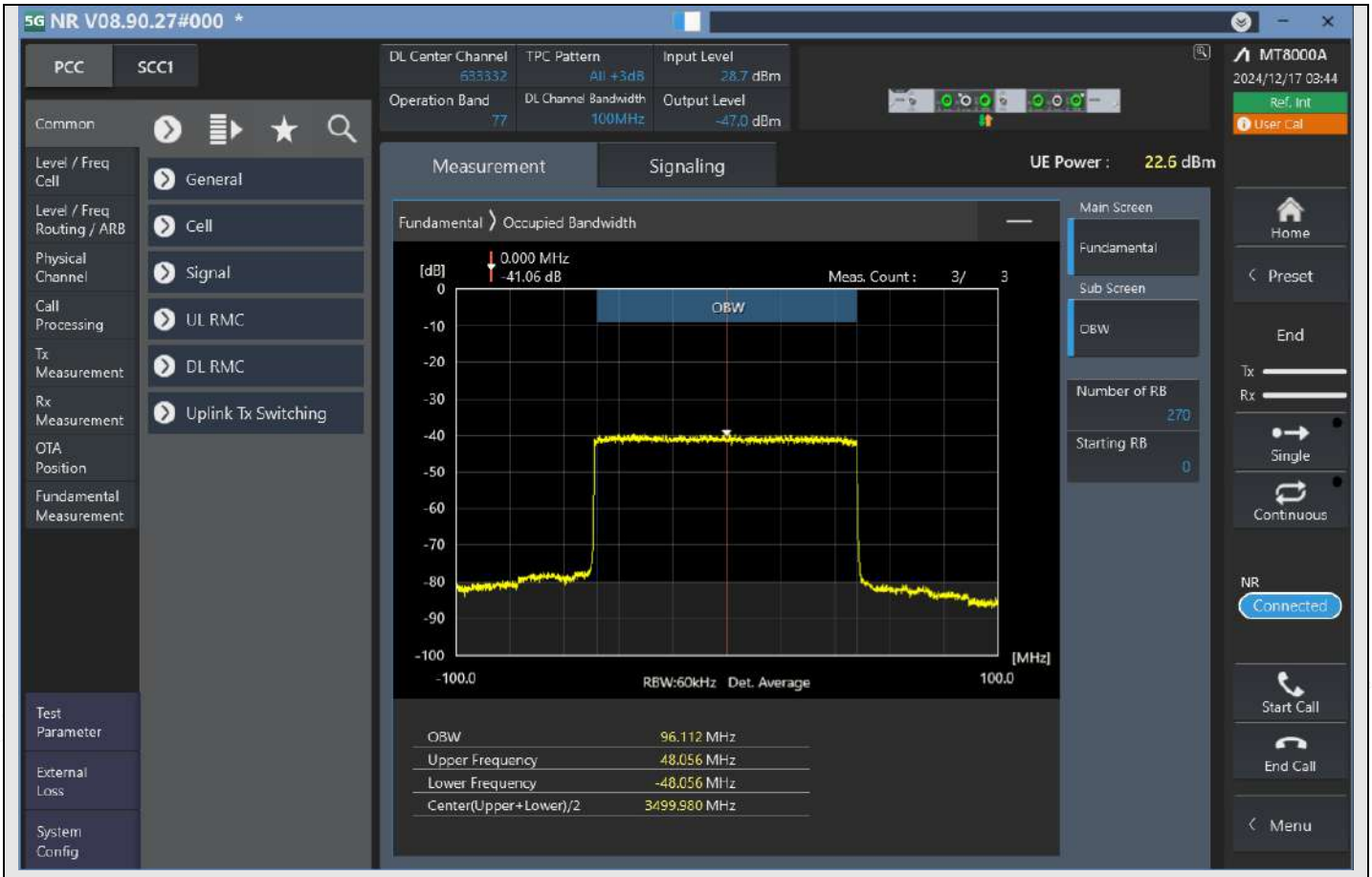

n77_100MHz_30kHz_633332_DFT-s-OFDM 16QAM^Outer_Full

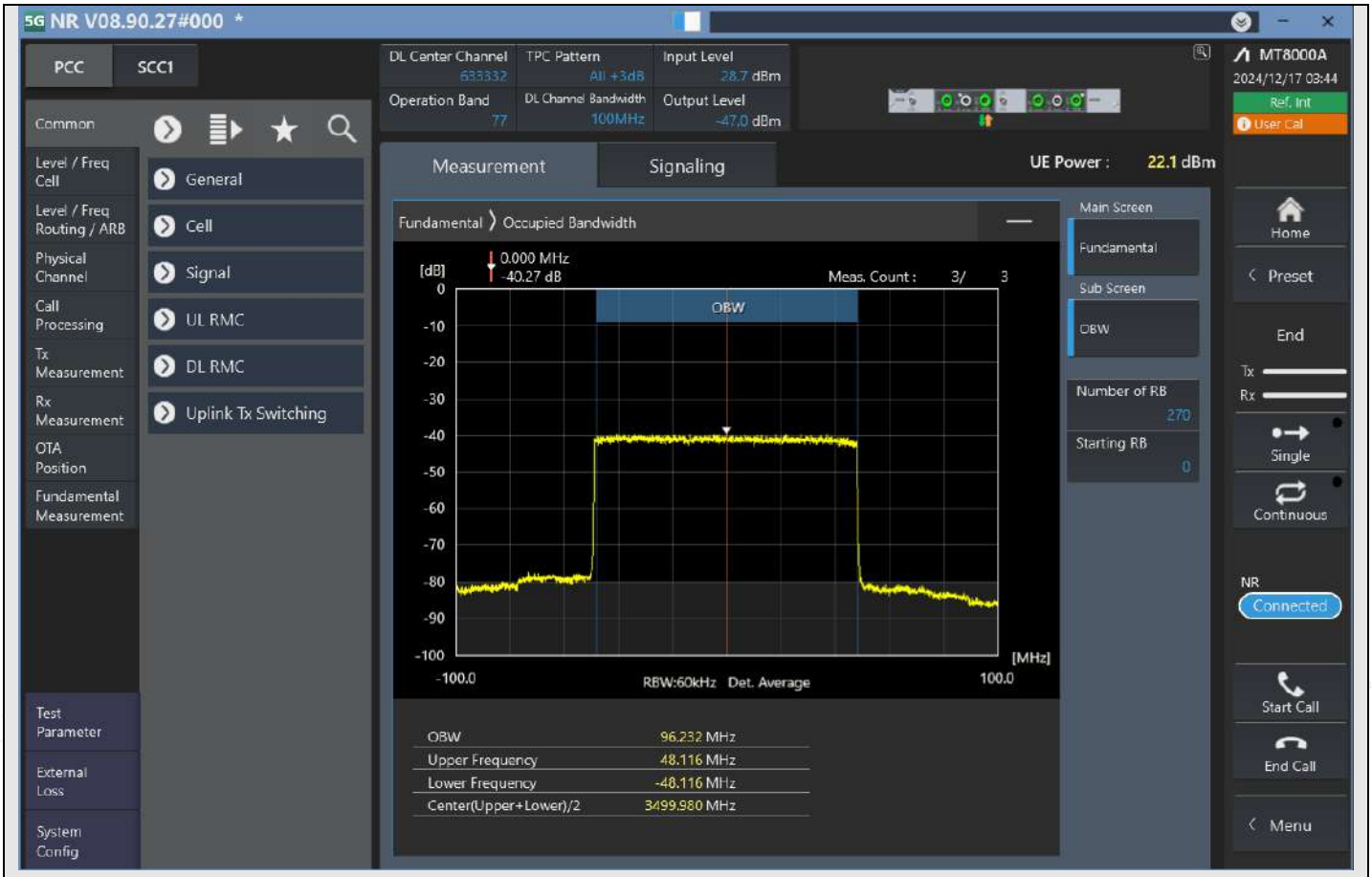

n77_100MHz_30kHz_633332_DFT-s-OFDM 64QAM^Outer_Full

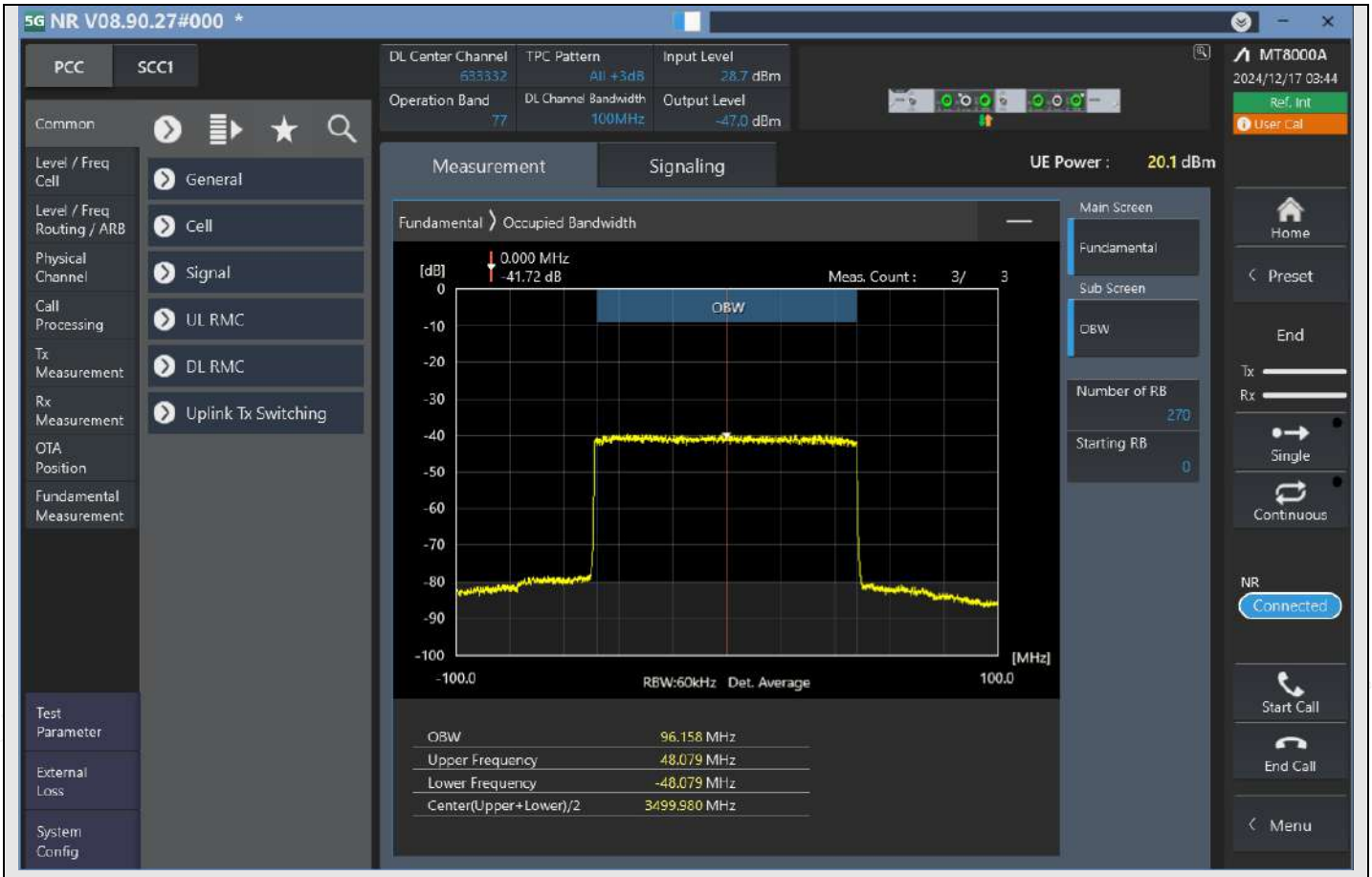

n77_100MHz_30kHz_633332_DFT-s-OFDM 256QAM^Outer_Full

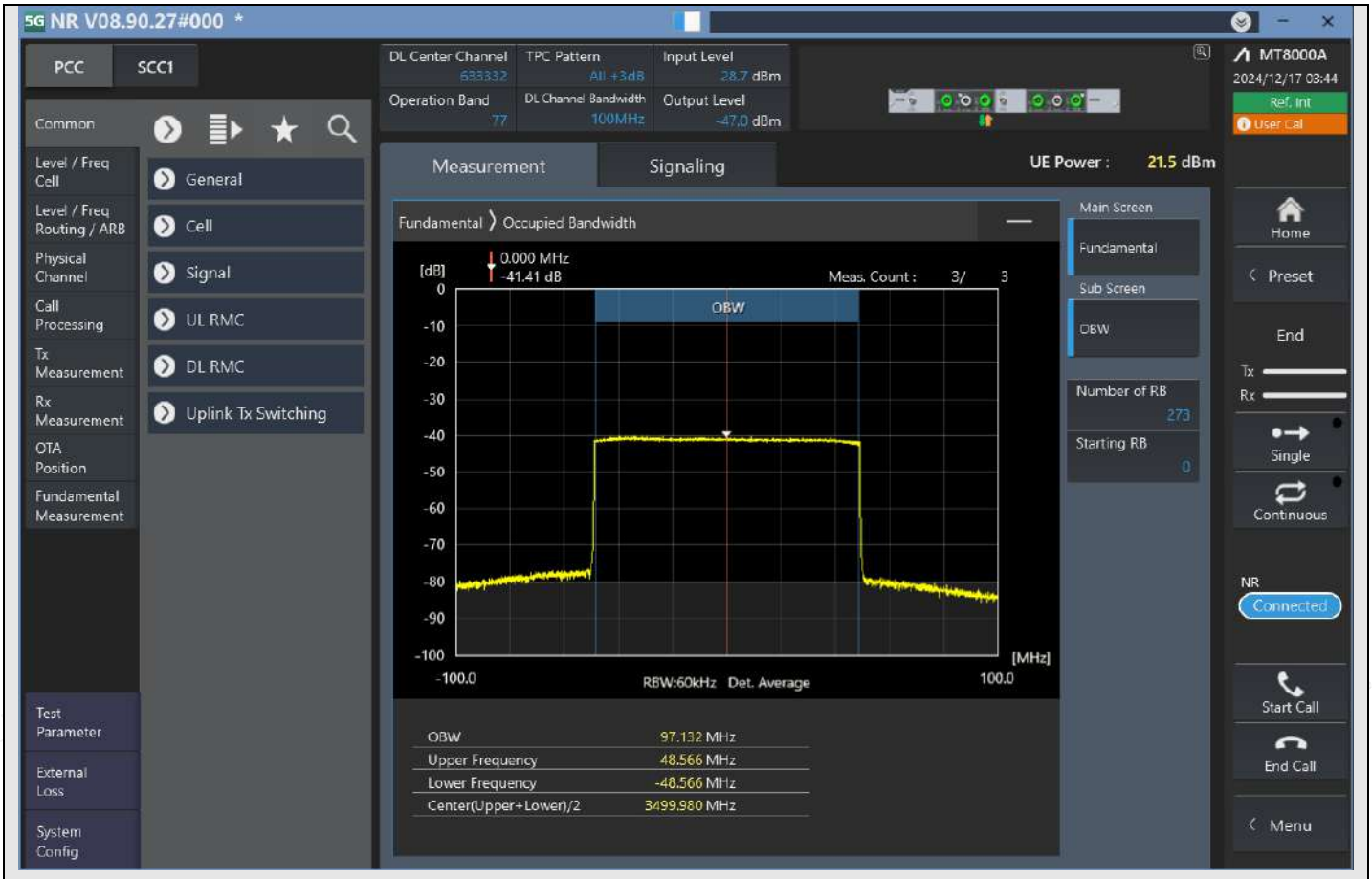

n77_100MHz_30kHz_633332_CP-OFDM QPSK^Outer_Full

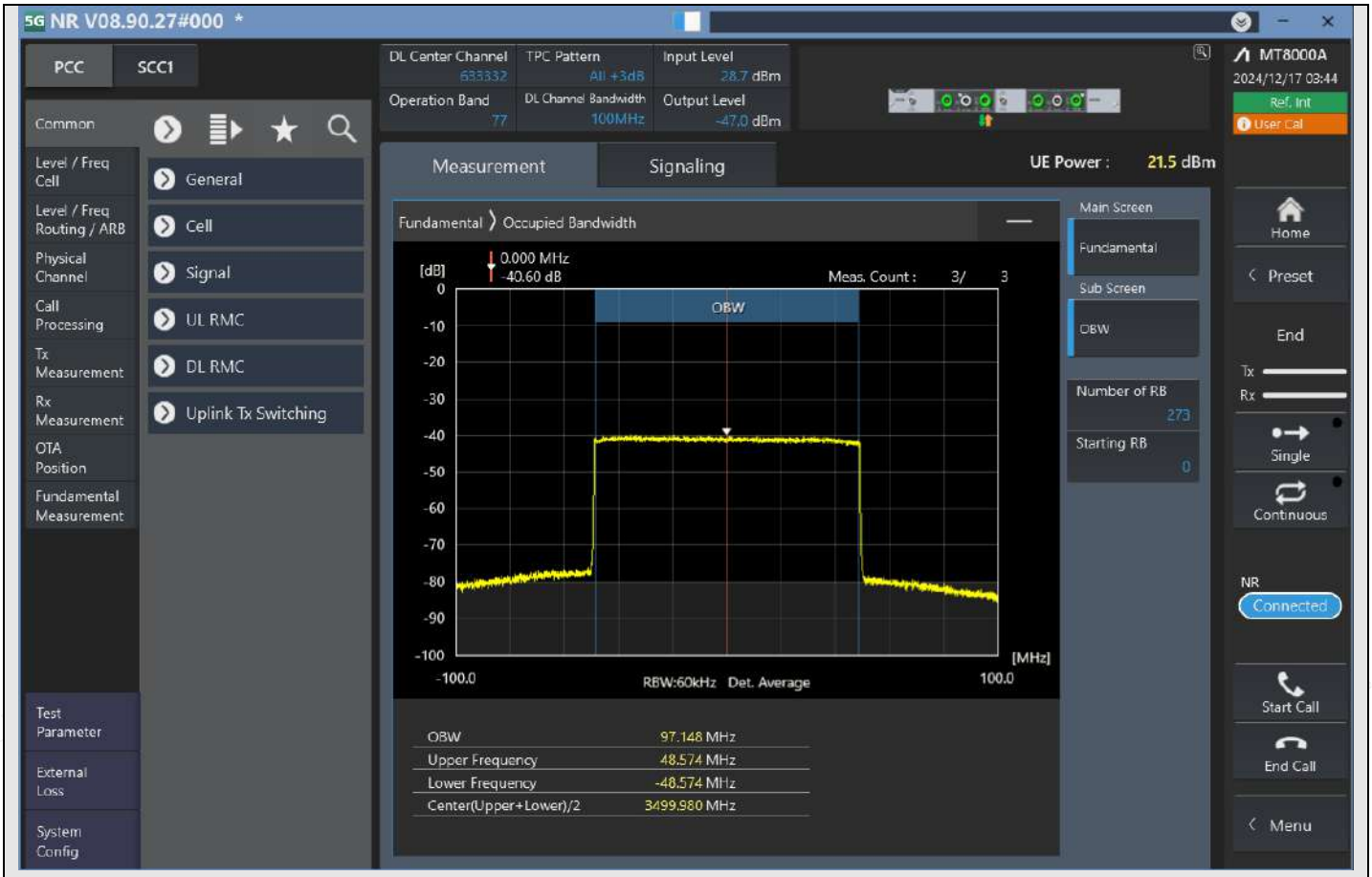

n77_100MHz_30kHz_633332_CP-OFDM 16QAM^Outer_Full

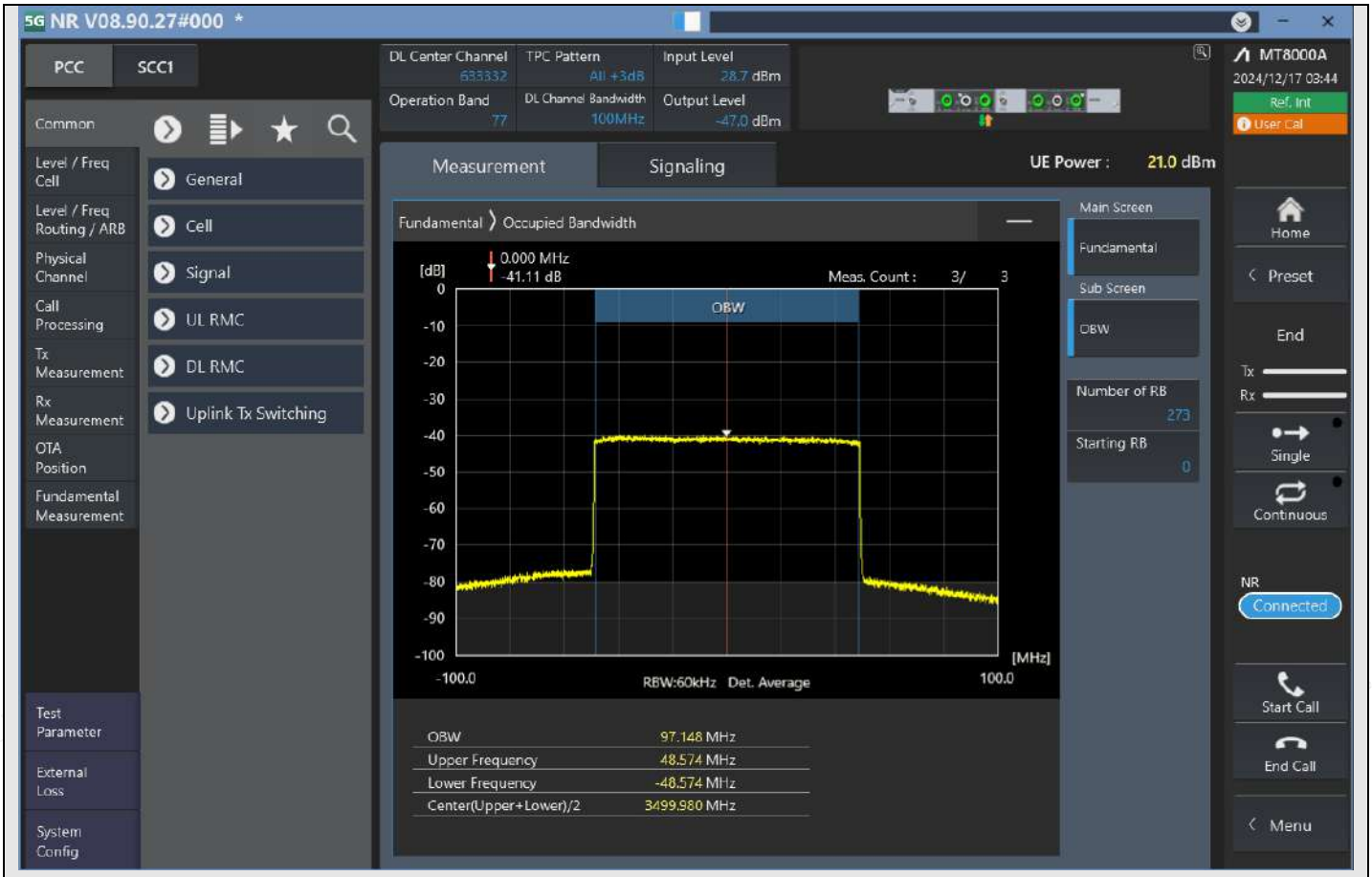

n77_100MHz_30kHz_633332_CP-OFDM 64QAM^Outer_Full

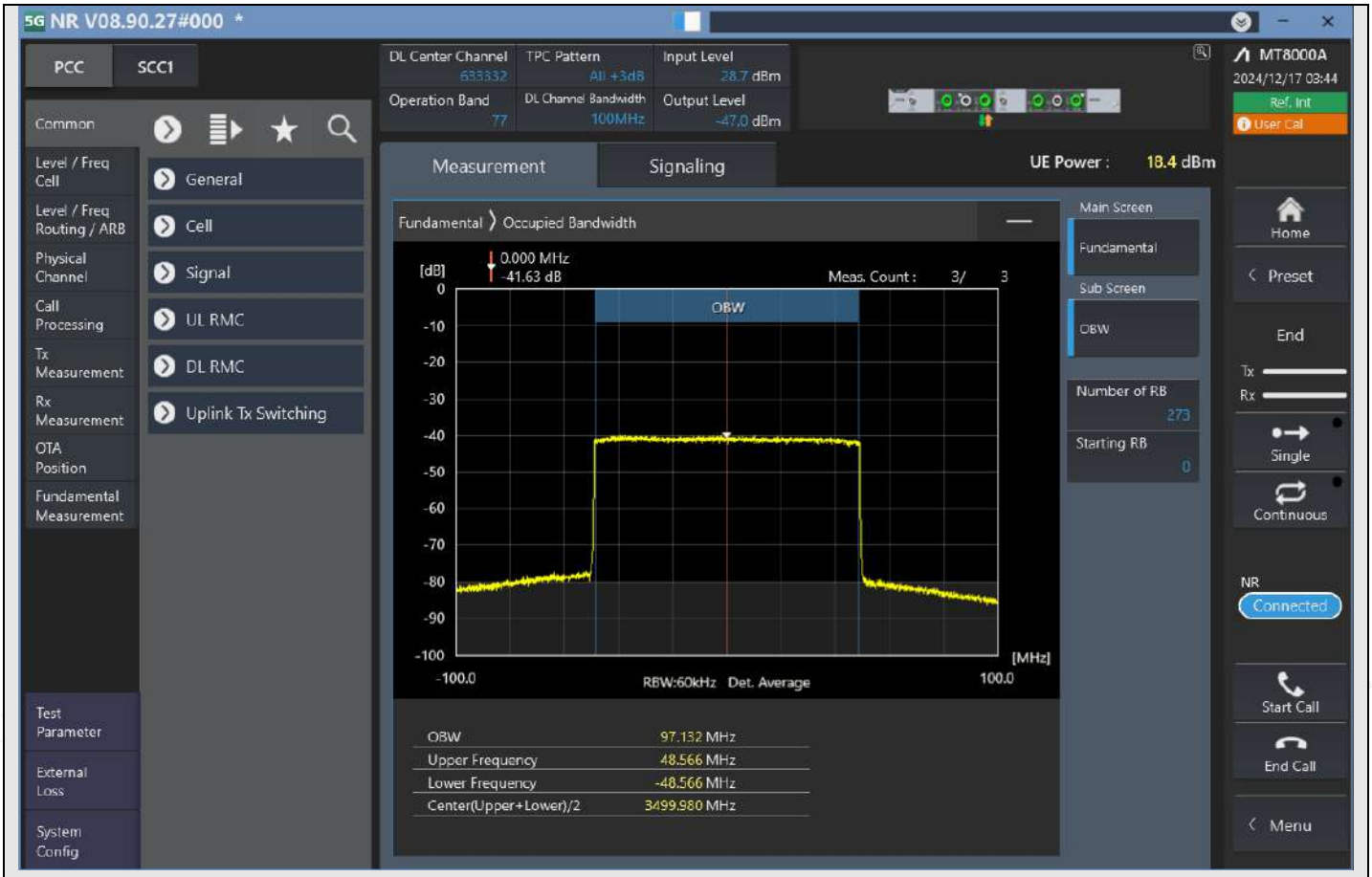

n77_100MHz_30kHz_633332_CP-OFDM 256QAM^Outer_Full

Q.4 Emission bandwidth

TestResult

Band	Bandwidth	SCS	Channel	TestID	TestConfig	Value	LowLimit	UpLimit	Result
n77	20MHz	30kHz	630668	1	DFT-s-OFDM PI/2 BPSK^Outer_Full	18.450	0.00	20.00	PASS
n77	20MHz	30kHz	630668	2	DFT-s-OFDM QPSK^Outer_Full	18.400	0.00	20.00	PASS
n77	20MHz	30kHz	630668	3	DFT-s-OFDM 16QAM^Outer_Full	18.400	0.00	20.00	PASS
n77	20MHz	30kHz	630668	4	DFT-s-OFDM 64QAM^Outer_Full	18.475	0.00	20.00	PASS
n77	20MHz	30kHz	630668	5	DFT-s-OFDM 256QAM^Outer_Full	18.450	0.00	20.00	PASS
n77	20MHz	30kHz	630668	6	CP-OFDM QPSK^Outer_Full	18.775	0.00	20.00	PASS
n77	20MHz	30kHz	630668	7	CP-OFDM 16QAM^Outer_Full	18.850	0.00	20.00	PASS
n77	20MHz	30kHz	630668	8	CP-OFDM 64QAM^Outer_Full	18.800	0.00	20.00	PASS
n77	20MHz	30kHz	630668	9	CP-OFDM 256QAM^Outer_Full	18.825	0.00	20.00	PASS
n77	20MHz	30kHz	633332	1	DFT-s-OFDM PI/2 BPSK^Outer_Full	18.350	0.00	20.00	PASS
n77	20MHz	30kHz	633332	2	DFT-s-OFDM QPSK^Outer_Full	18.400	0.00	20.00	PASS
n77	20MHz	30kHz	633332	3	DFT-s-OFDM 16QAM^Outer_Full	18.475	0.00	20.00	PASS
n77	20MHz	30kHz	633332	4	DFT-s-OFDM 64QAM^Outer_Full	18.350	0.00	20.00	PASS
n77	20MHz	30kHz	633332	5	DFT-s-OFDM 256QAM^Outer_Full	18.450	0.00	20.00	PASS
n77	20MHz	30kHz	633332	6	CP-OFDM QPSK^Outer_Full	18.825	0.00	20.00	PASS
n77	20MHz	30kHz	633332	7	CP-OFDM 16QAM^Outer_Full	18.825	0.00	20.00	PASS
n77	20MHz	30kHz	633332	8	CP-OFDM 64QAM^Outer_Full	18.800	0.00	20.00	PASS
n77	20MHz	30kHz	633332	9	CP-OFDM 256QAM^Outer_Full	18.750	0.00	20.00	PASS
n77	20MHz	30kHz	636000	1	DFT-s-OFDM PI/2 BPSK^Outer_Full	18.375	0.00	20.00	PASS
n77	20MHz	30kHz	636000	2	DFT-s-OFDM QPSK^Outer_Full	18.375	0.00	20.00	PASS
n77	20MHz	30kHz	636000	3	DFT-s-OFDM 16QAM^Outer_Full	18.375	0.00	20.00	PASS
n77	20MHz	30kHz	636000	4	DFT-s-OFDM 64QAM^Outer_Full	18.400	0.00	20.00	PASS
n77	20MHz	30kHz	636000	5	DFT-s-OFDM 256QAM^Outer_Full	18.425	0.00	20.00	PASS
n77	20MHz	30kHz	636000	6	CP-OFDM QPSK^Outer_Full	18.800	0.00	20.00	PASS
n77	20MHz	30kHz	636000	7	CP-OFDM 16QAM^Outer_Full	18.825	0.00	20.00	PASS
n77	20MHz	30kHz	636000	8	CP-OFDM 64QAM^Outer_Full	18.875	0.00	20.00	PASS
n77	20MHz	30kHz	636000	9	CP-OFDM 256QAM^Outer_Full	18.825	0.00	20.00	PASS
n77	50MHz	30kHz	631668	1	DFT-s-OFDM PI/2 BPSK^Outer_Full	46.515	0.00	50.00	PASS
n77	50MHz	30kHz	631668	2	DFT-s-OFDM QPSK^Outer_Full	46.575	0.00	50.00	PASS
n77	50MHz	30kHz	631668	3	DFT-s-OFDM 16QAM^Outer_Full	46.575	0.00	50.00	PASS
n77	50MHz	30kHz	631668	4	DFT-s-OFDM 64QAM^Outer_Full	46.455	0.00	50.00	PASS
n77	50MHz	30kHz	631668	5	DFT-s-OFDM 256QAM^Outer_Full	46.485	0.00	50.00	PASS
n77	50MHz	30kHz	631668	6	CP-OFDM QPSK^Outer_Full	48.405	0.00	50.00	PASS
n77	50MHz	30kHz	631668	7	CP-OFDM 16QAM^Outer_Full	48.285	0.00	50.00	PASS
n77	50MHz	30kHz	631668	8	CP-OFDM 64QAM^Outer_Full	48.255	0.00	50.00	PASS
n77	50MHz	30kHz	631668	9	CP-OFDM 256QAM^Outer_Full	48.345	0.00	50.00	PASS

n77	50MHz	30kHz	633332	1	DFT-s-OFDM PI/2 BPSK^Outer_Full	46.545	0.00	50.00	PASS
n77	50MHz	30kHz	633332	2	DFT-s-OFDM QPSK^Outer_Full	46.605	0.00	50.00	PASS
n77	50MHz	30kHz	633332	3	DFT-s-OFDM 16QAM^Outer_Full	46.425	0.00	50.00	PASS
n77	50MHz	30kHz	633332	4	DFT-s-OFDM 64QAM^Outer_Full	46.575	0.00	50.00	PASS
n77	50MHz	30kHz	633332	5	DFT-s-OFDM256QAM^Outer_Full	46.455	0.00	50.00	PASS
n77	50MHz	30kHz	633332	6	CP-OFDM QPSK^Outer_Full	48.345	0.00	50.00	PASS
n77	50MHz	30kHz	633332	7	CP-OFDM 16QAM^Outer_Full	48.375	0.00	50.00	PASS
n77	50MHz	30kHz	633332	8	CP-OFDM 64QAM^Outer_Full	48.345	0.00	50.00	PASS
n77	50MHz	30kHz	633332	9	CP-OFDM 256QAM^Outer_Full	48.405	0.00	50.00	PASS
n77	50MHz	30kHz	635000	1	DFT-s-OFDM PI/2 BPSK^Outer_Full	46.485	0.00	50.00	PASS
n77	50MHz	30kHz	635000	2	DFT-s-OFDM QPSK^Outer_Full	46.575	0.00	50.00	PASS
n77	50MHz	30kHz	635000	3	DFT-s-OFDM 16QAM^Outer_Full	46.515	0.00	50.00	PASS
n77	50MHz	30kHz	635000	4	DFT-s-OFDM 64QAM^Outer_Full	46.455	0.00	50.00	PASS
n77	50MHz	30kHz	635000	5	DFT-s-OFDM256QAM^Outer_Full	46.455	0.00	50.00	PASS
n77	50MHz	30kHz	635000	6	CP-OFDM QPSK^Outer_Full	48.435	0.00	50.00	PASS
n77	50MHz	30kHz	635000	7	CP-OFDM 16QAM^Outer_Full	48.285	0.00	50.00	PASS
n77	50MHz	30kHz	635000	8	CP-OFDM 64QAM^Outer_Full	48.285	0.00	50.00	PASS
n77	50MHz	30kHz	635000	9	CP-OFDM 256QAM^Outer_Full	48.315	0.00	50.00	PASS
n77	100MHz	30kHz	633332	1	DFT-s-OFDM PI/2 BPSK^Outer_Full	97.552	0.00	100.00	PASS
n77	100MHz	30kHz	633332	2	DFT-s-OFDM QPSK^Outer_Full	97.642	0.00	100.00	PASS
n77	100MHz	30kHz	633332	3	DFT-s-OFDM 16QAM^Outer_Full	97.672	0.00	100.00	PASS
n77	100MHz	30kHz	633332	4	DFT-s-OFDM 64QAM^Outer_Full	97.552	0.00	100.00	PASS
n77	100MHz	30kHz	633332	5	DFT-s-OFDM256QAM^Outer_Full	97.672	0.00	100.00	PASS
n77	100MHz	30kHz	633332	6	CP-OFDM QPSK^Outer_Full	98.662	0.00	100.00	PASS
n77	100MHz	30kHz	633332	7	CP-OFDM 16QAM^Outer_Full	98.722	0.00	100.00	PASS
n77	100MHz	30kHz	633332	8	CP-OFDM 64QAM^Outer_Full	98.632	0.00	100.00	PASS
n77	100MHz	30kHz	633332	9	CP-OFDM 256QAM^Outer_Full	98.662	0.00	100.00	PASS

TestGraph

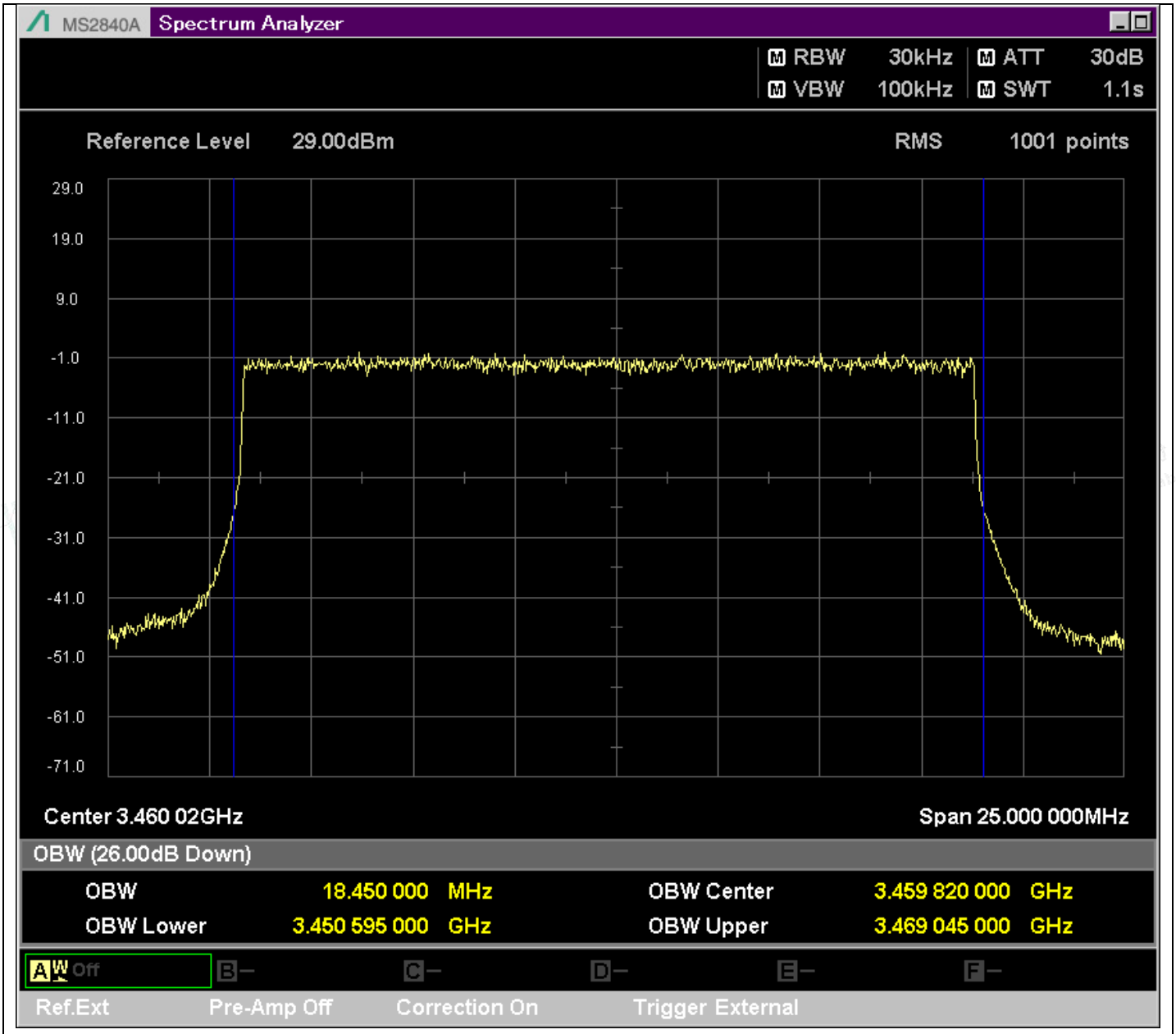

n77_20MHz_30kHz_630668_DFT-s-OFDM PI/2 BPSK^Outer_Full

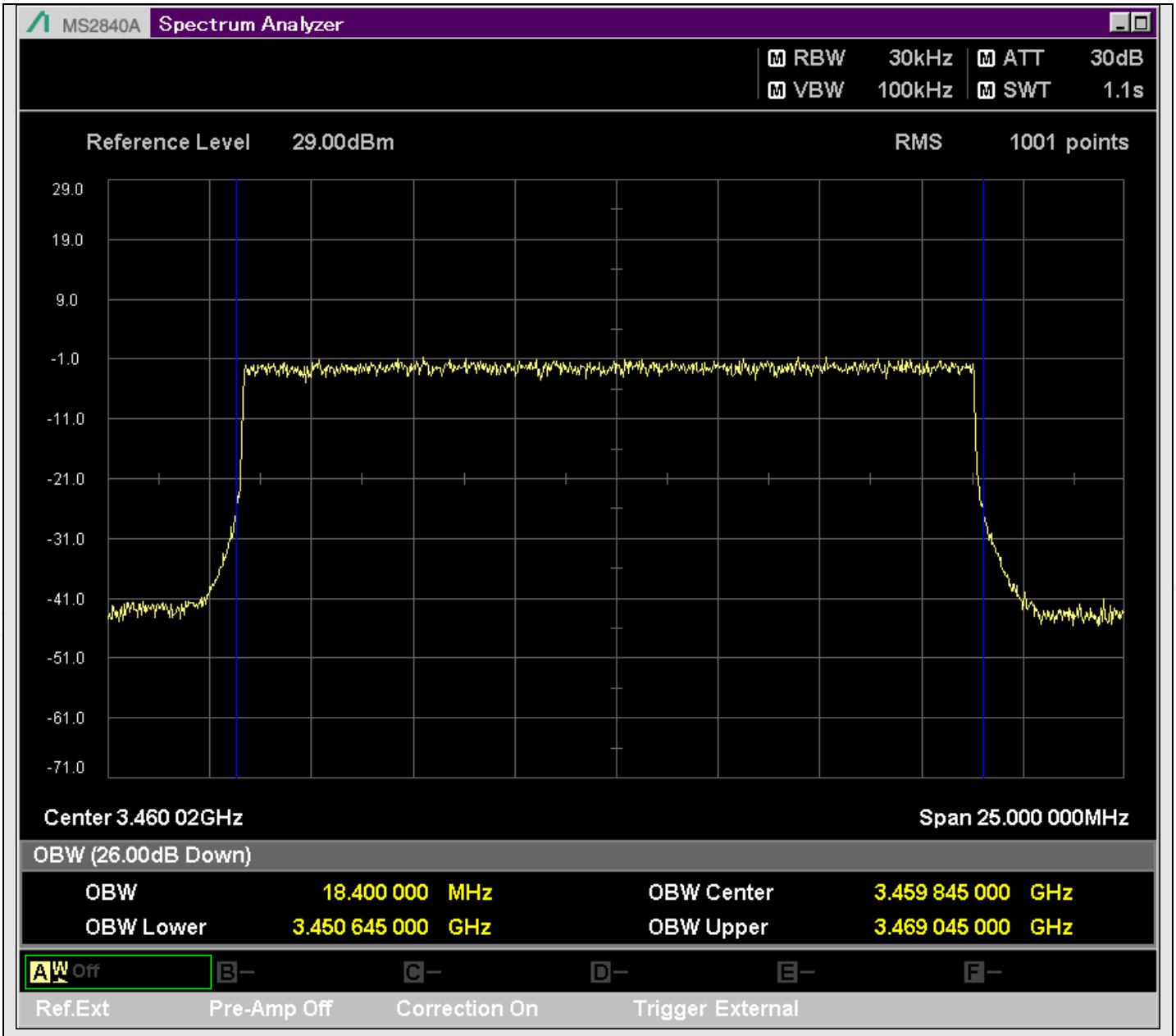

n77_20MHz_30kHz_630668_DFT-s-OFDM QPSK^Outer_Full

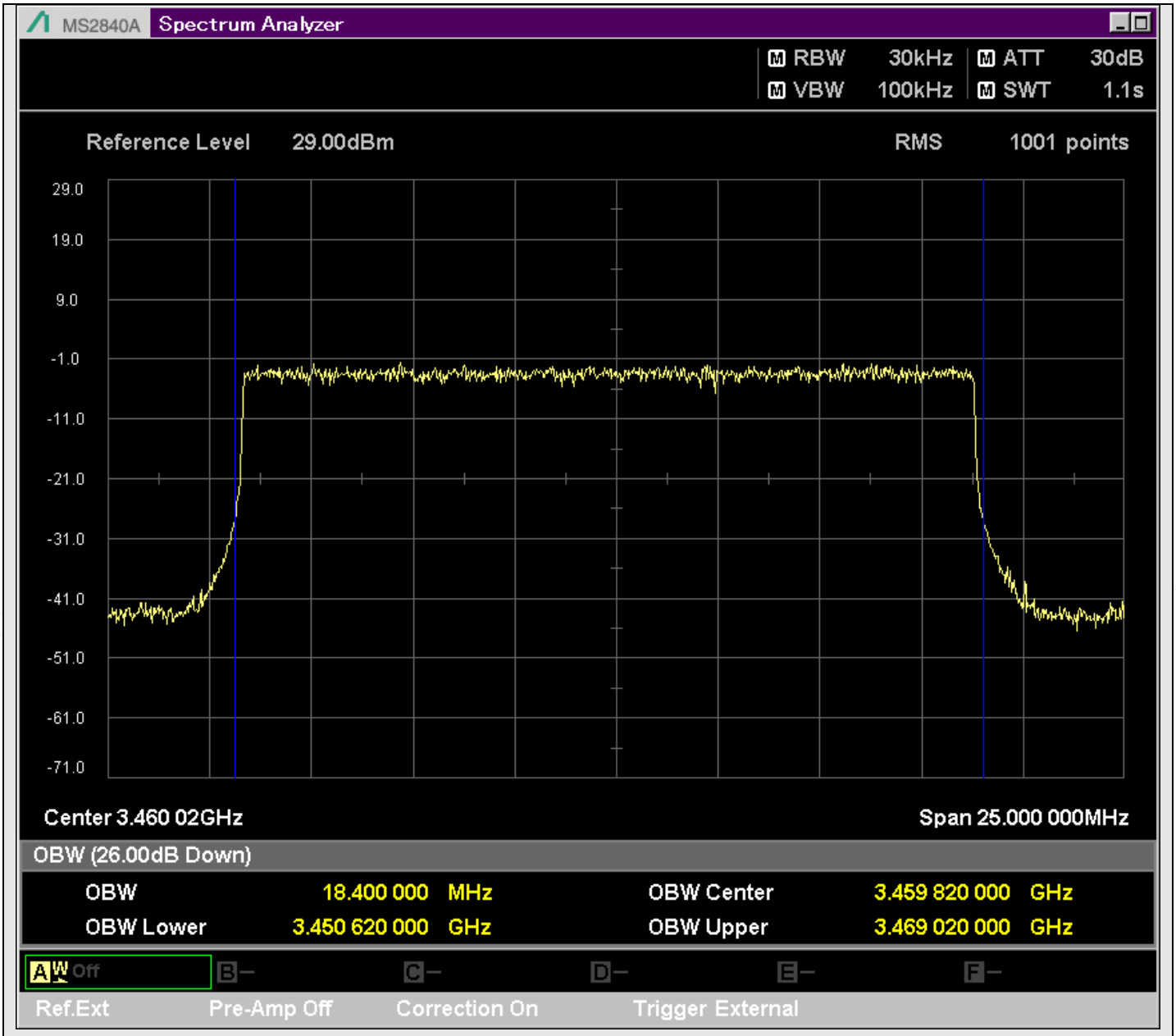

n77_20MHz_30kHz_630668_DFT-s-OFDM 16QAM^Outer_Full

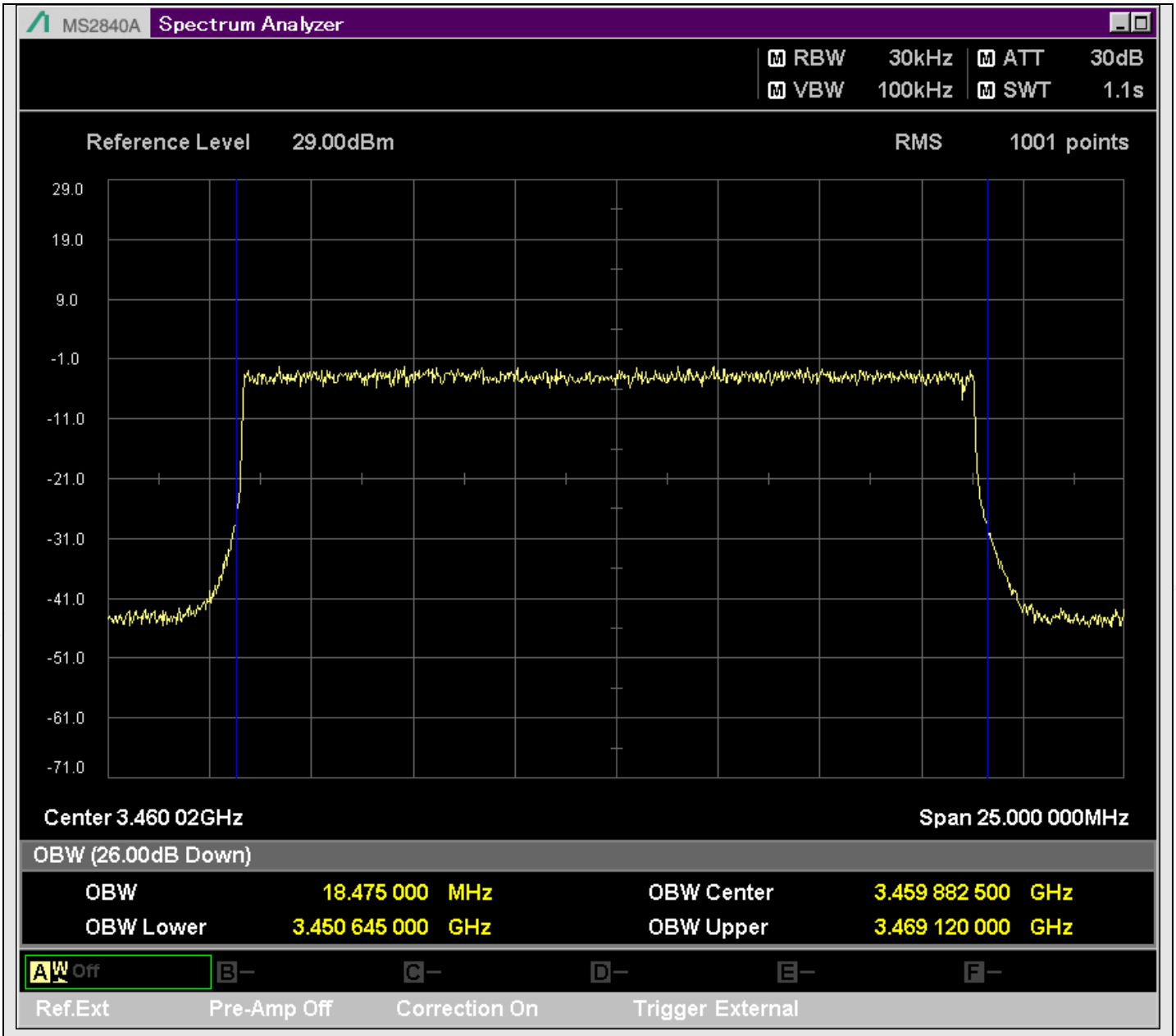

n77_20MHz_30kHz_630668_DFT-s-OFDM 64QAM^Outer_Full

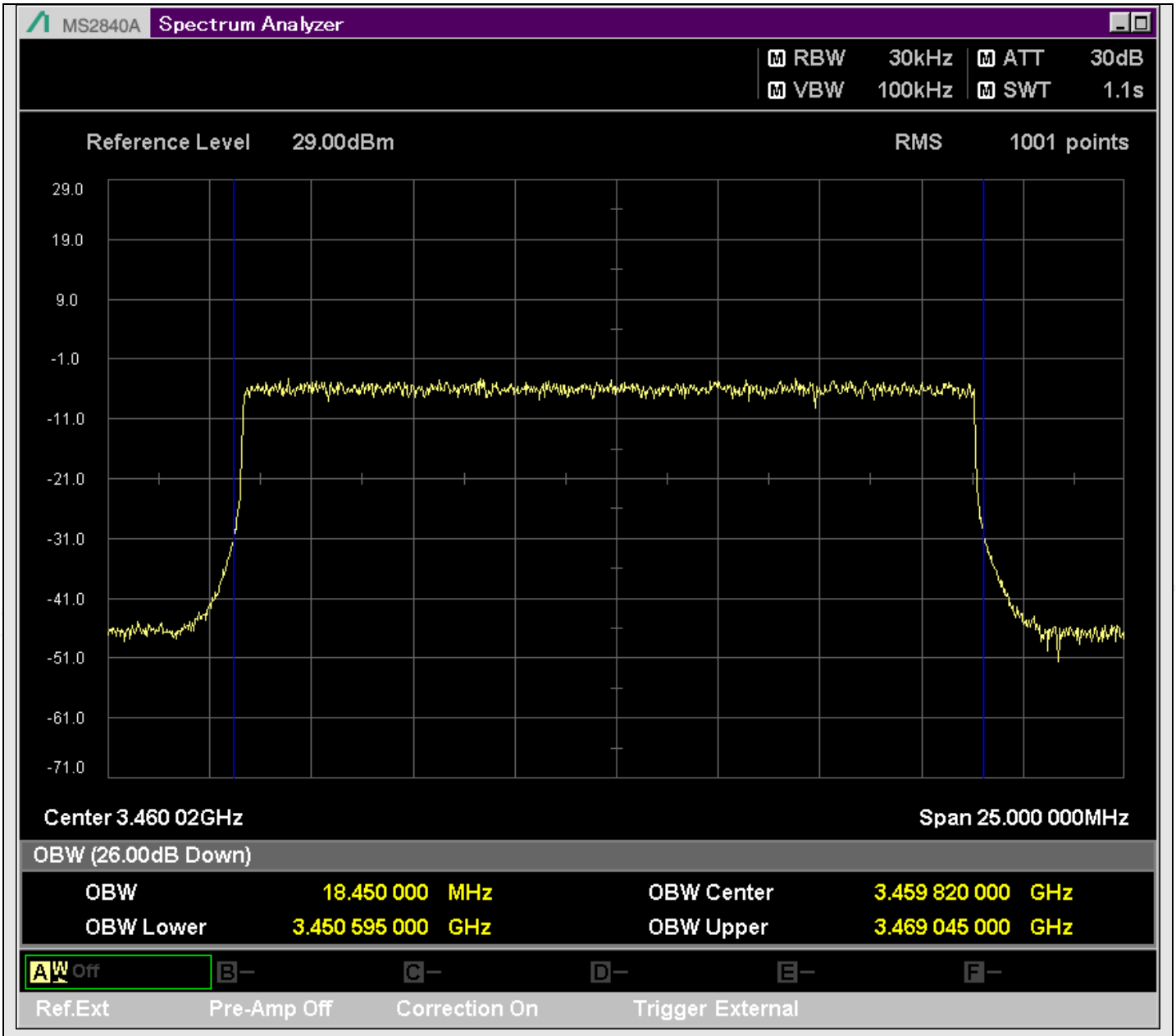

n77_20MHz_30kHz_630668_DFT-s-OFDM 256QAM^Outer_Full

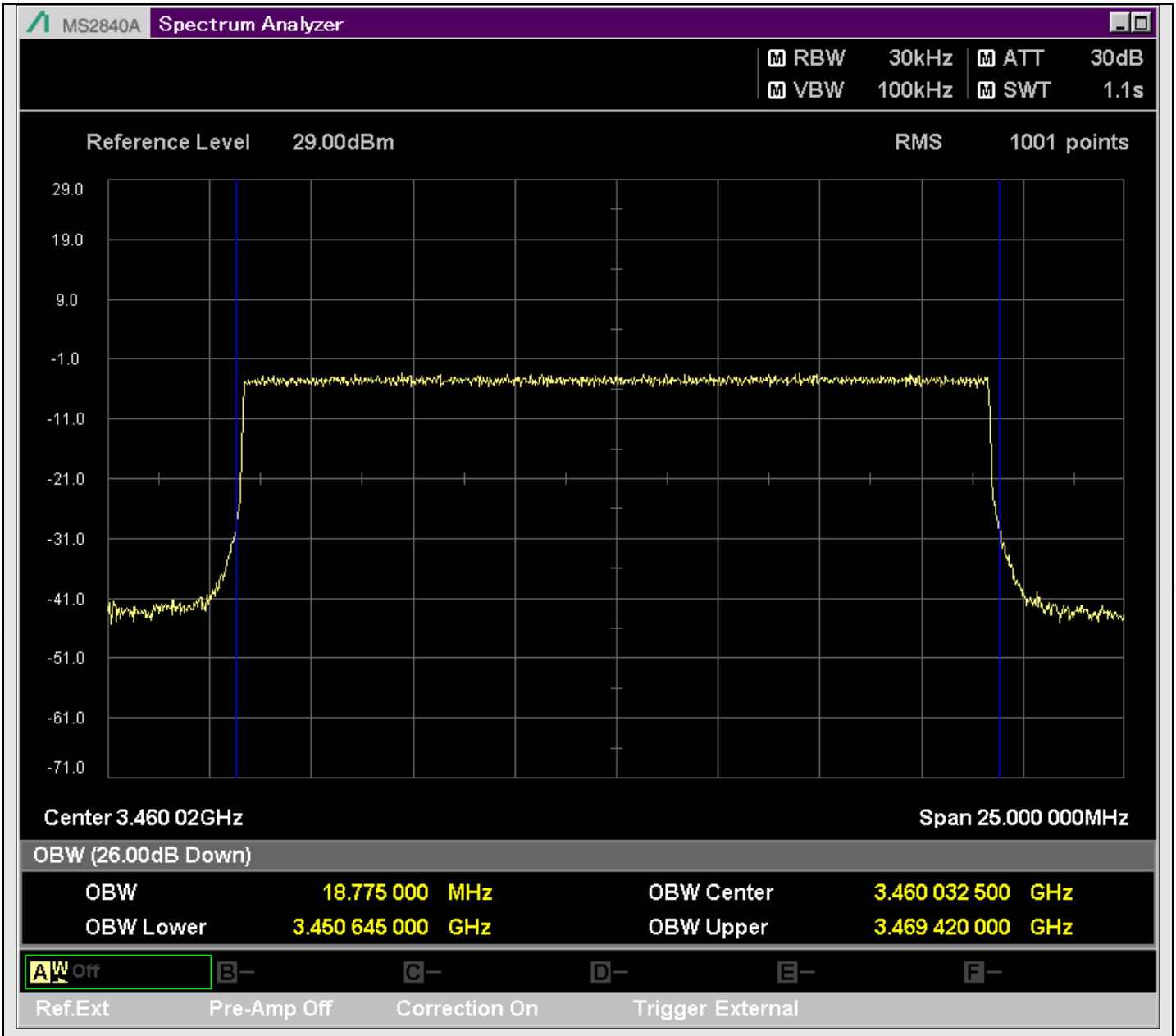

n77_20MHz_30kHz_630668_CP-OFDM QPSK^Outer_Full

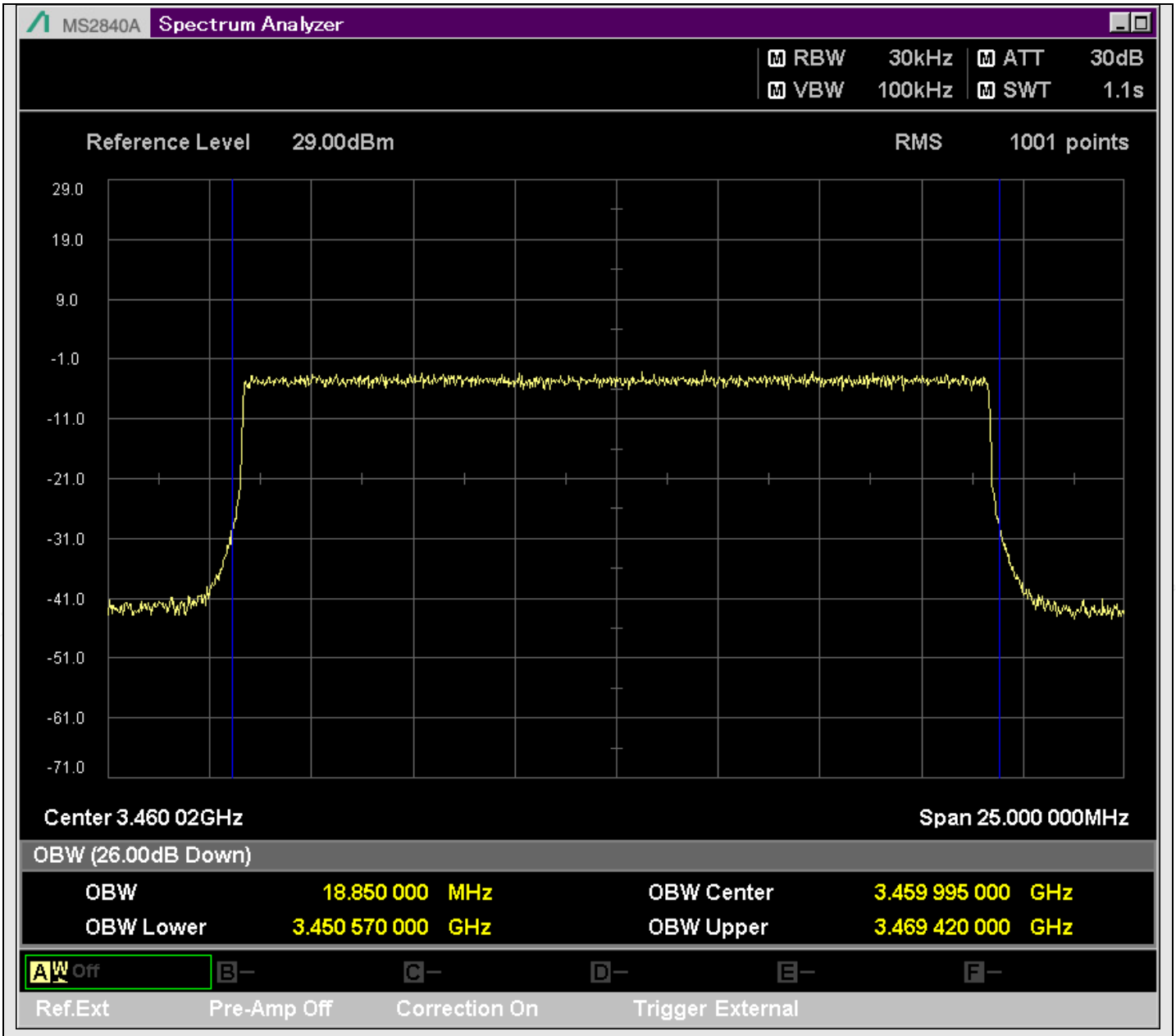

n77_20MHz_30kHz_630668_CP-OFDM 16QAM^Outer_Full

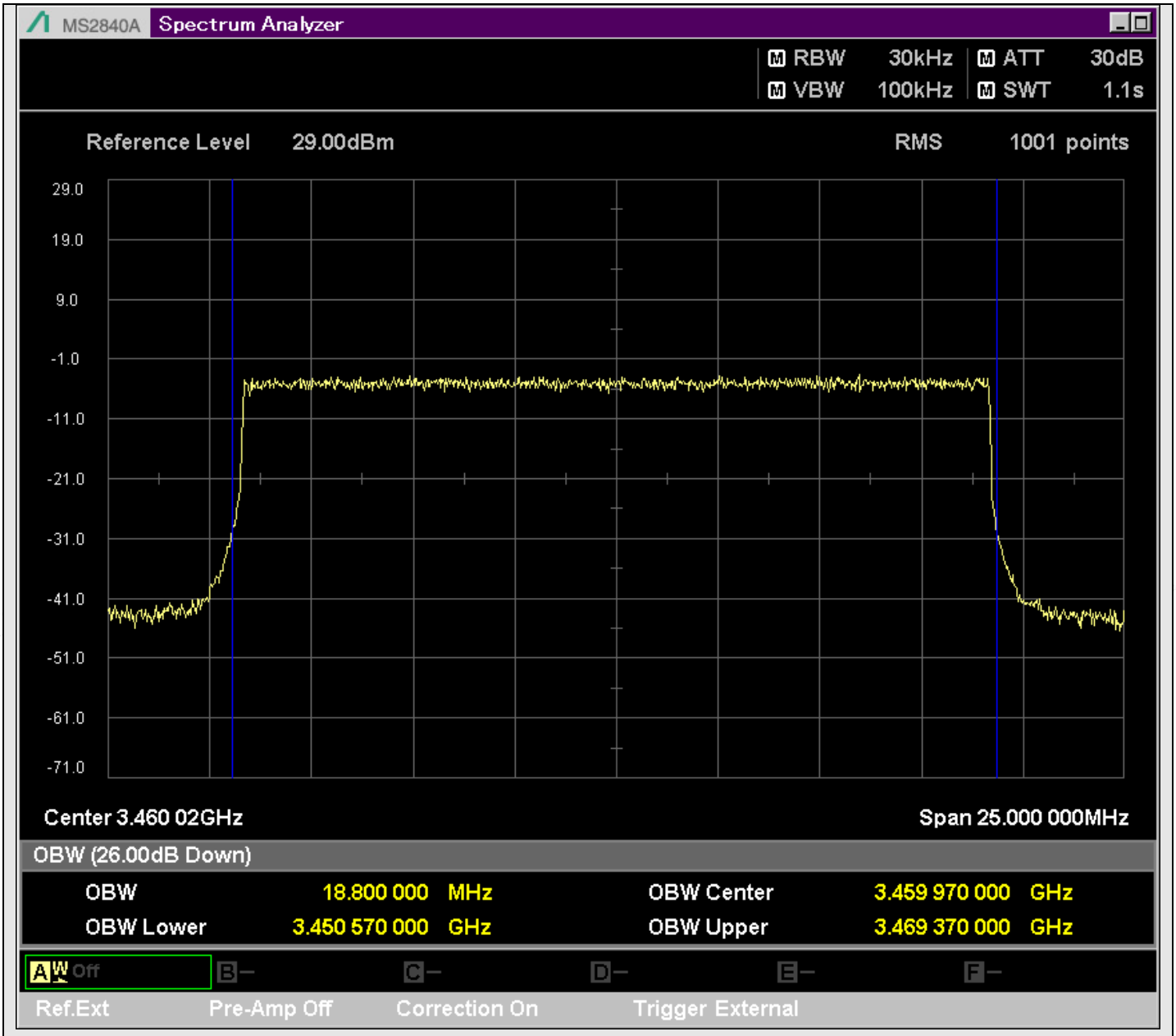

n77_20MHz_30kHz_630668_CP-OFDM 64QAM^Outer_Full

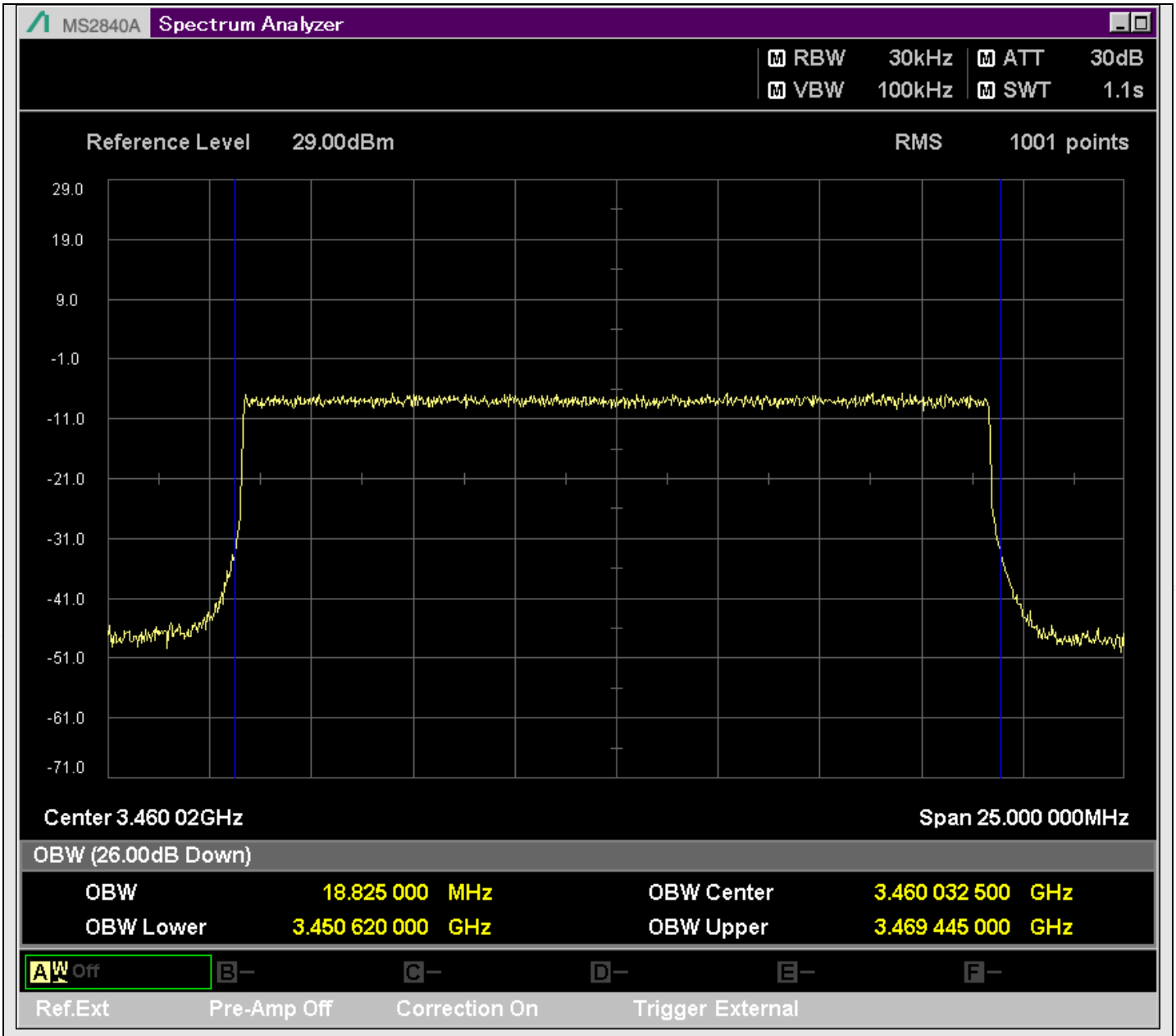

n77_20MHz_30kHz_630668_CP-OFDM 256QAM^Outer_Full

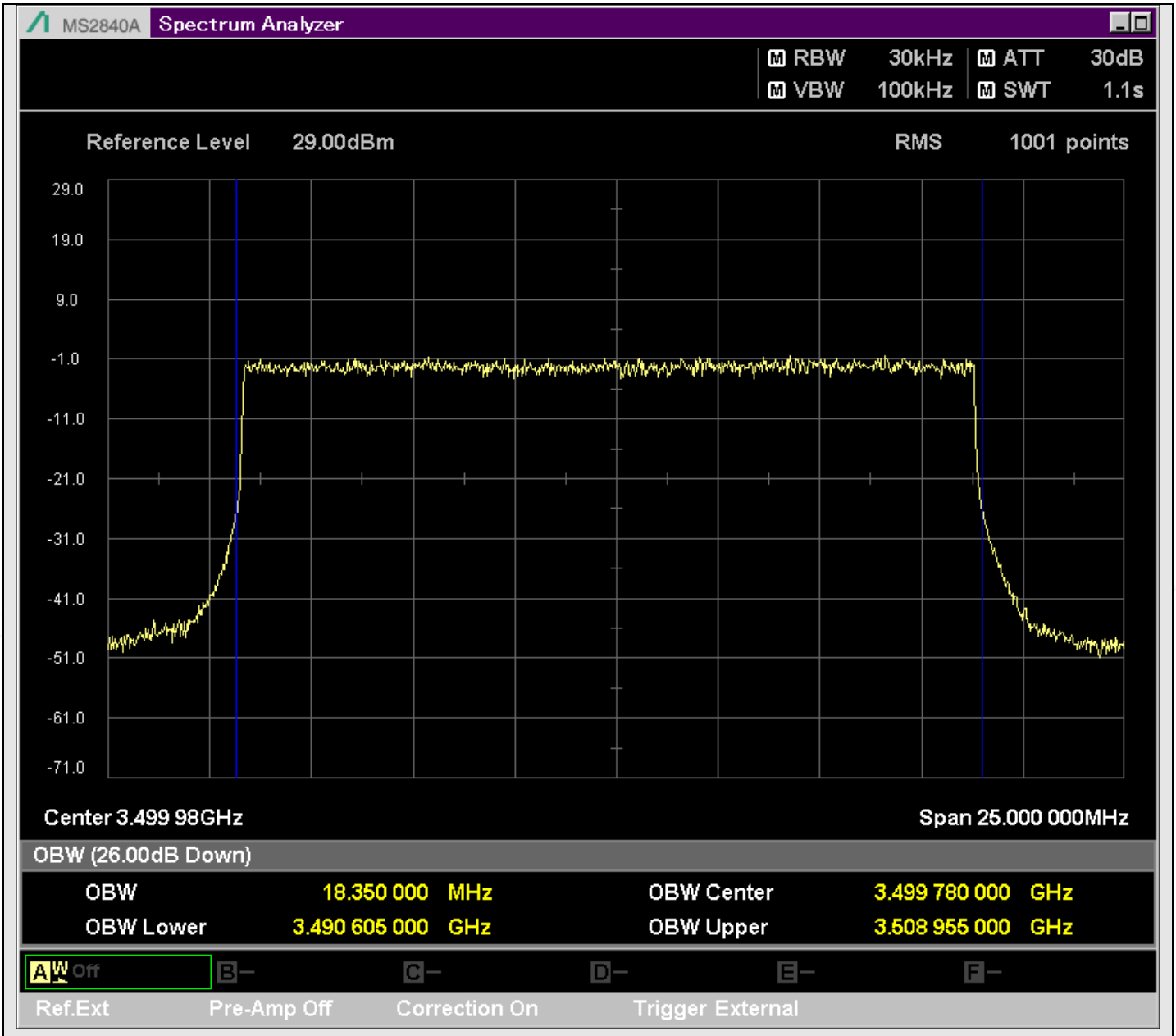

n77_20MHz_30kHz_633332_DFT-s-OFDM PI/2 BPSK^Outer_Full

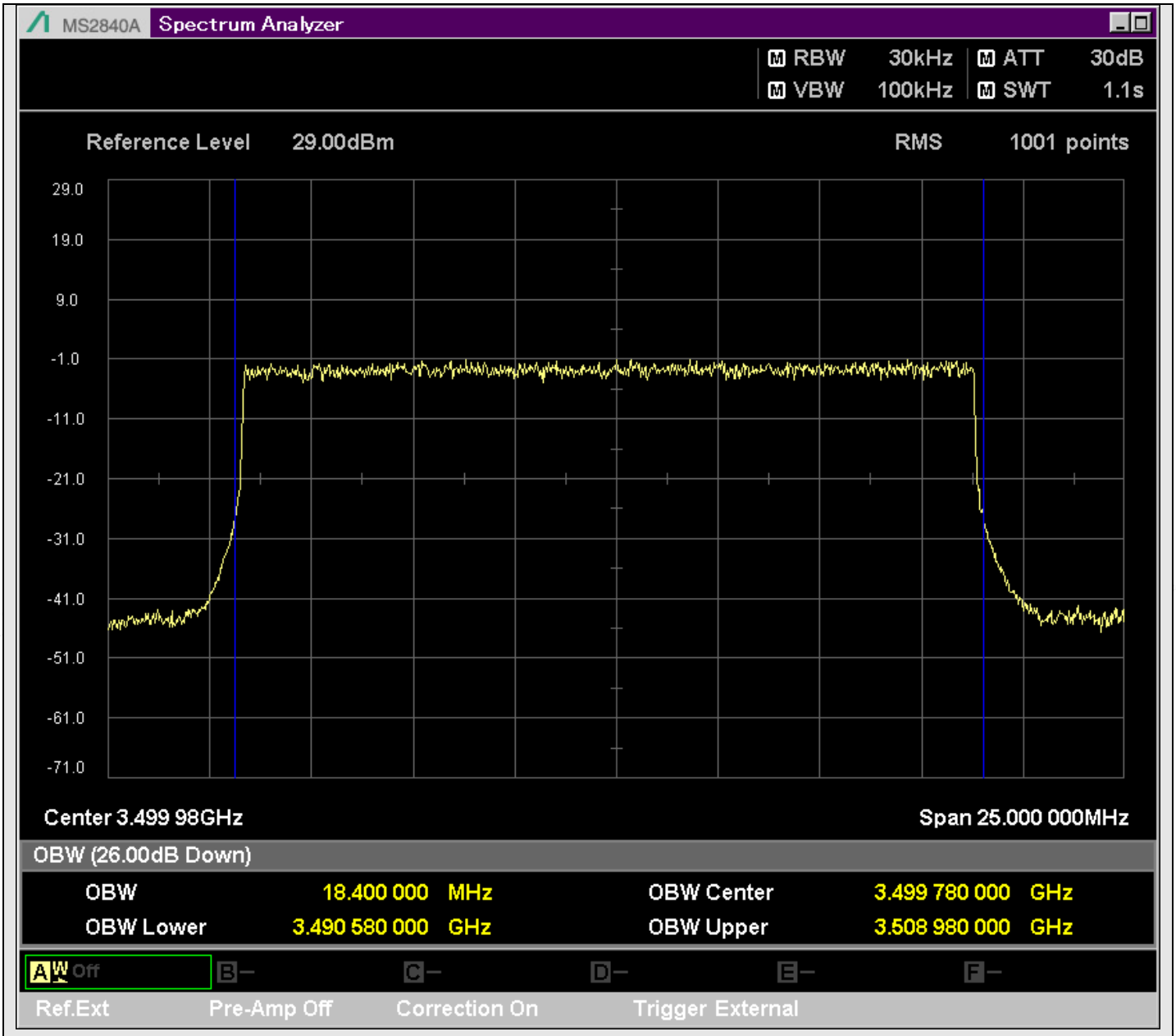

n77_20MHz_30kHz_633332_DFT-s-OFDM QPSK^Outer_Full

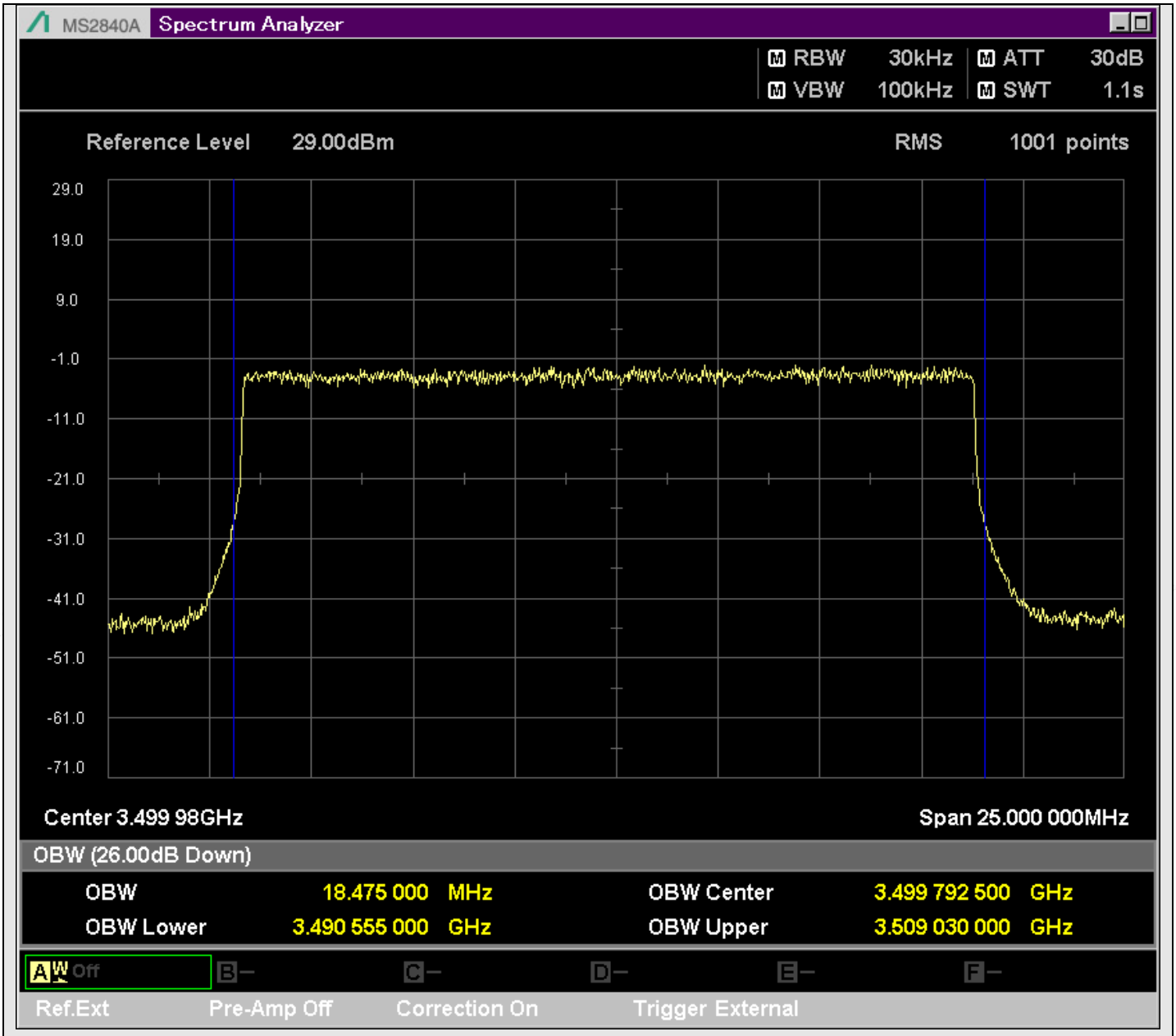

n77_20MHz_30kHz_633332_DFT-s-OFDM 16QAM^Outer_Full

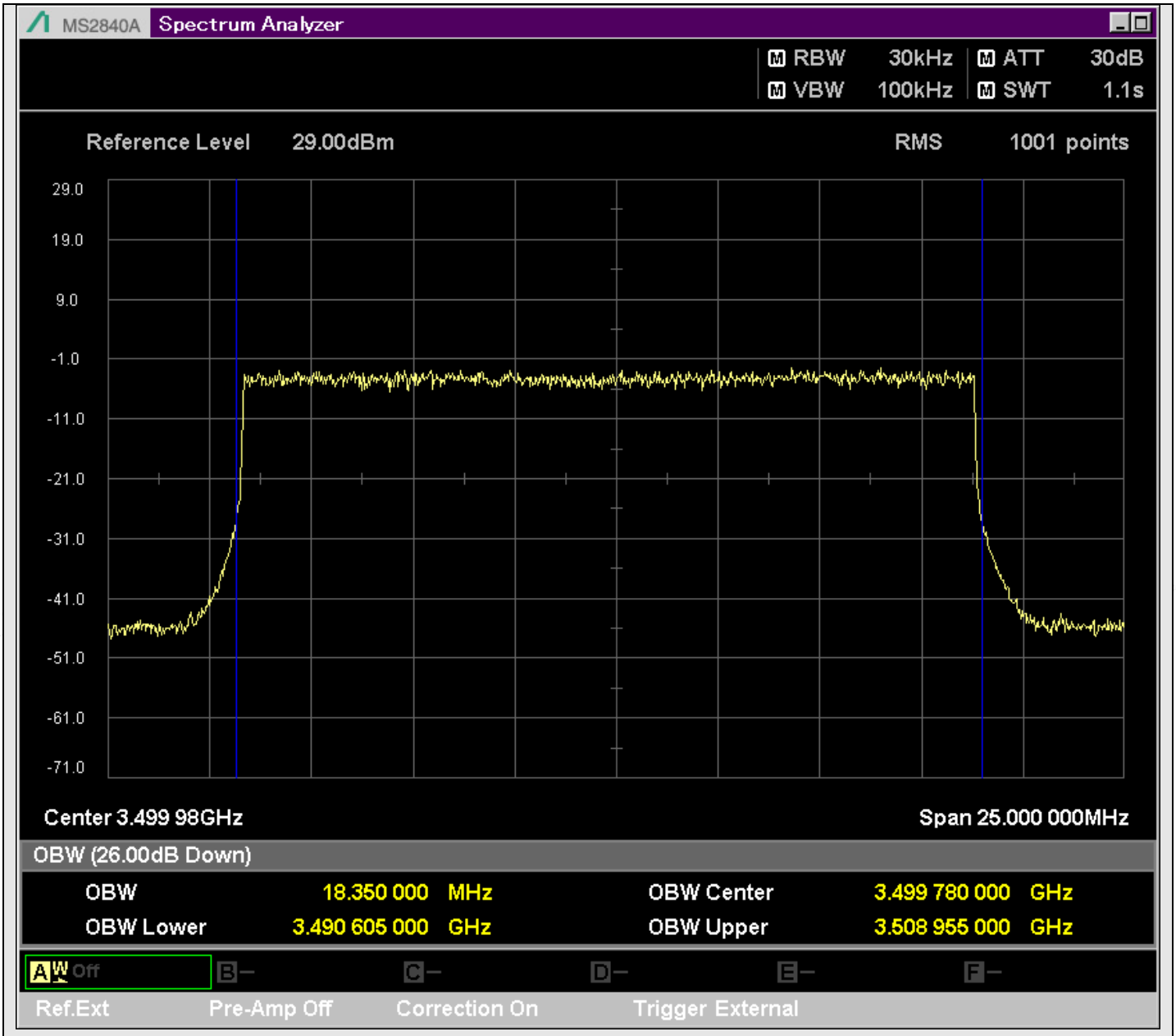

n77_20MHz_30kHz_633332_DFT-s-OFDM 64QAM^Outer_Full

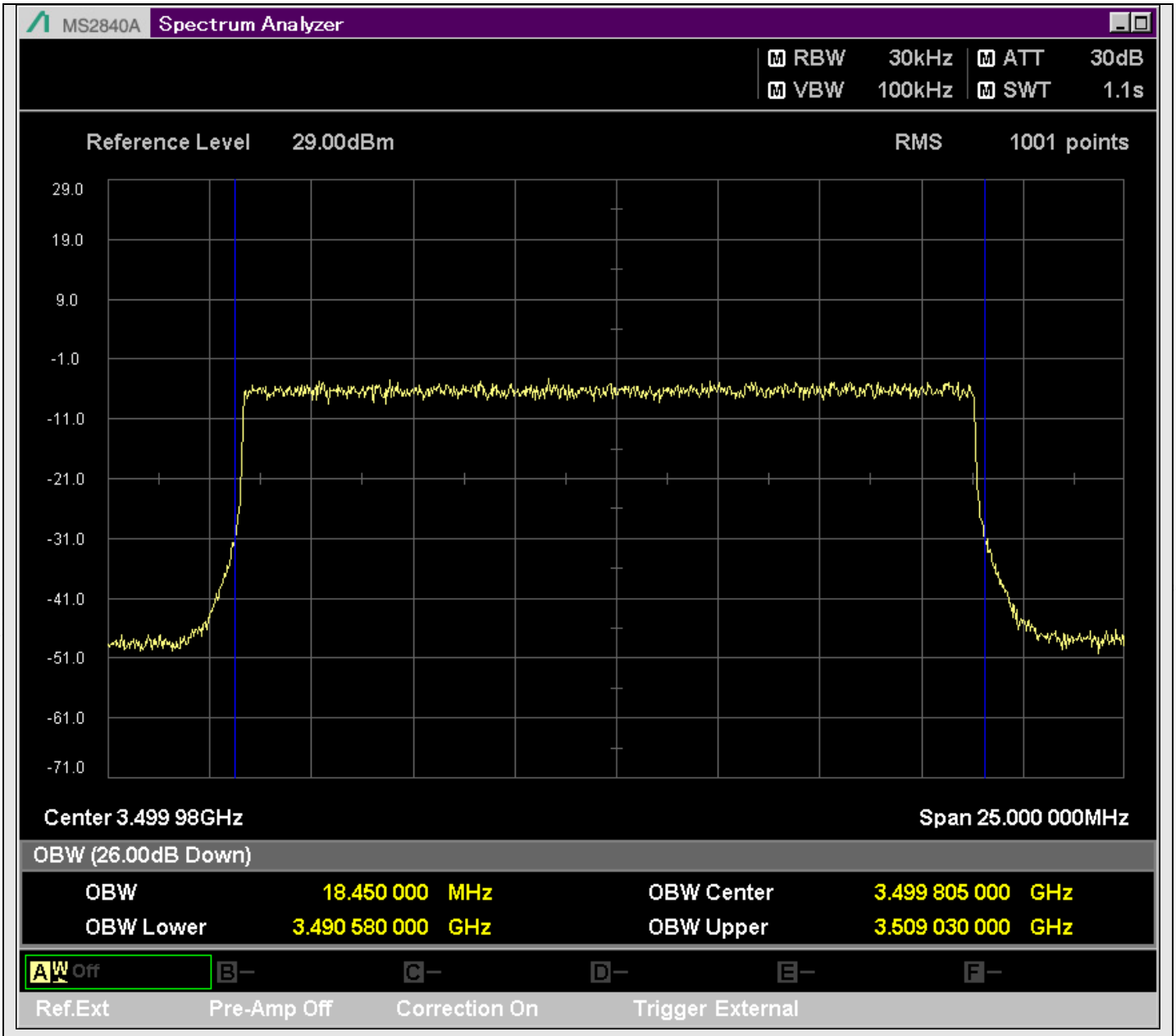

n77_20MHz_30kHz_633332_DFT-s-OFDM 256QAM^Outer_Full

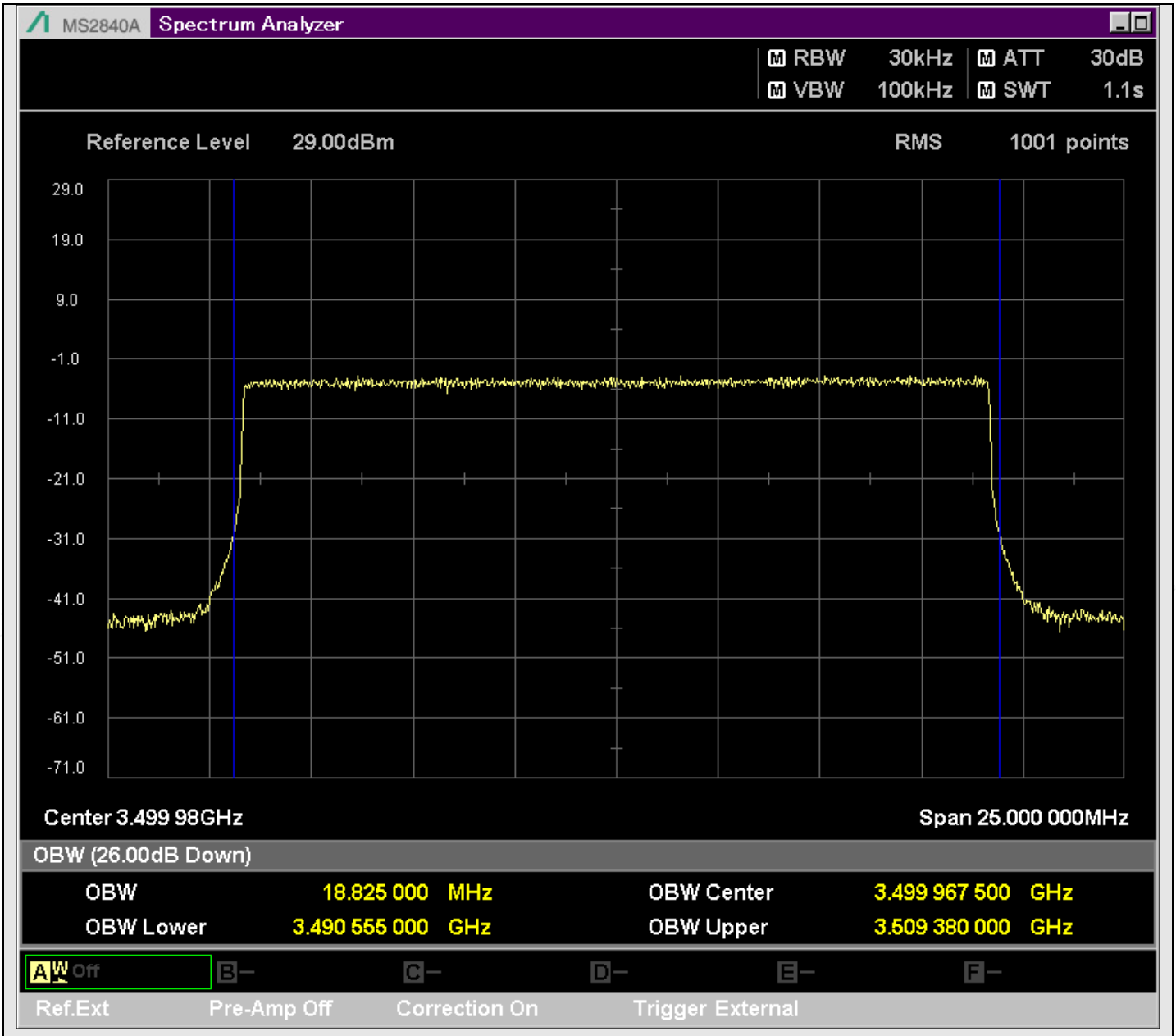

n77_20MHz_30kHz_633332_CP-OFDM QPSK^Outer_Full

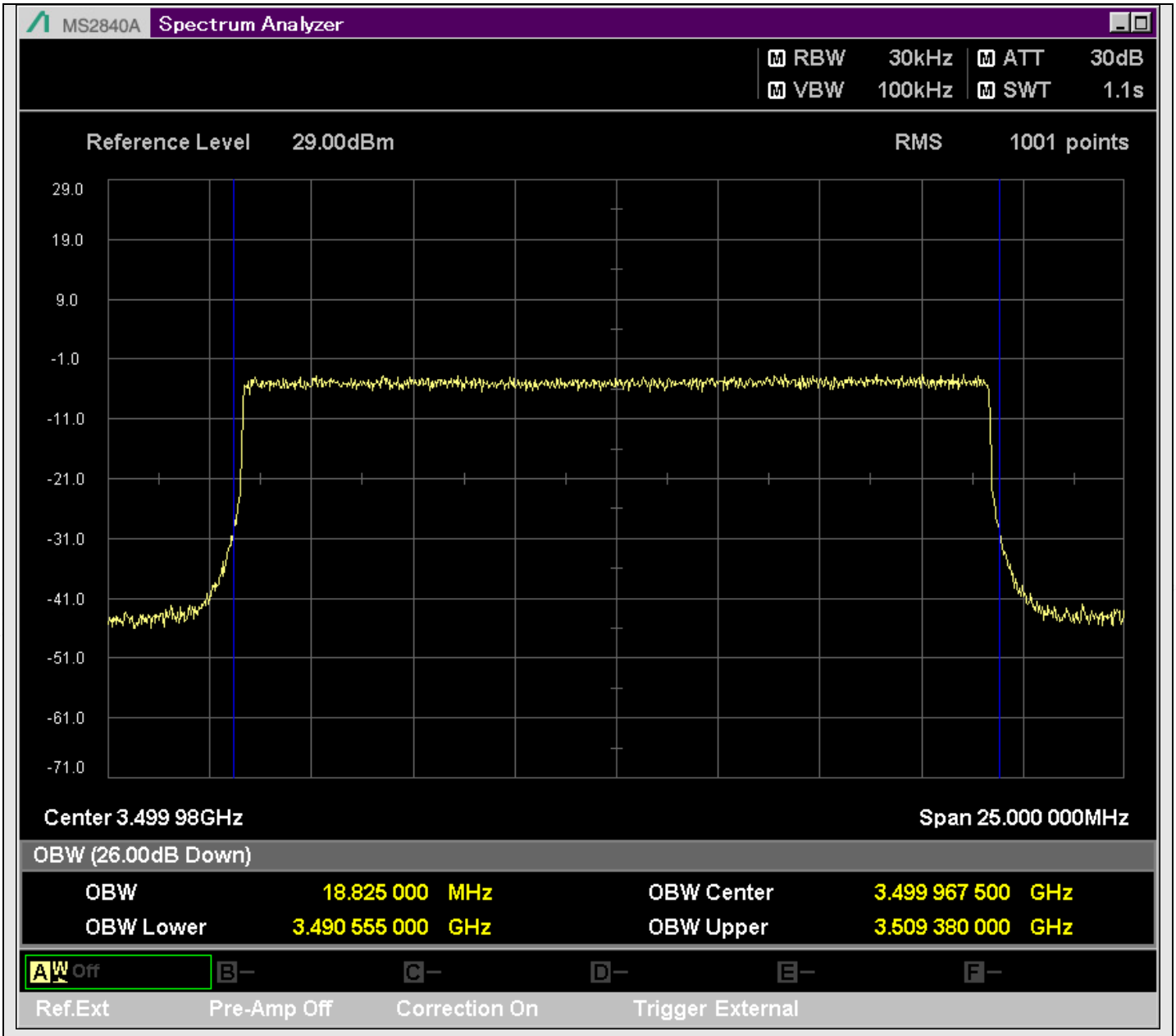

n77_20MHz_30kHz_633332_CP-OFDM 16QAM^Outer_Full

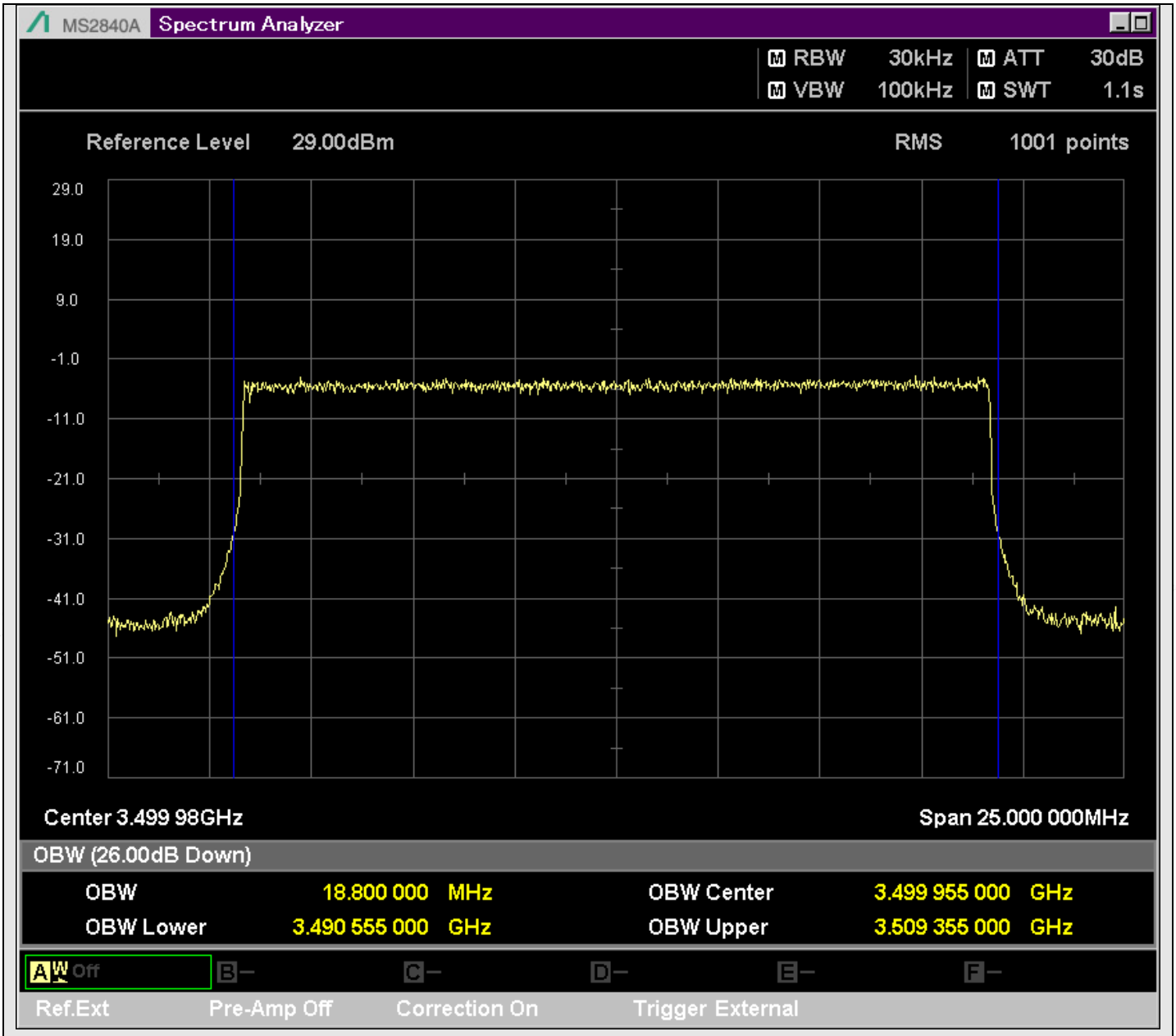

n77_20MHz_30kHz_633332_CP-OFDM 64QAM^Outer_Full

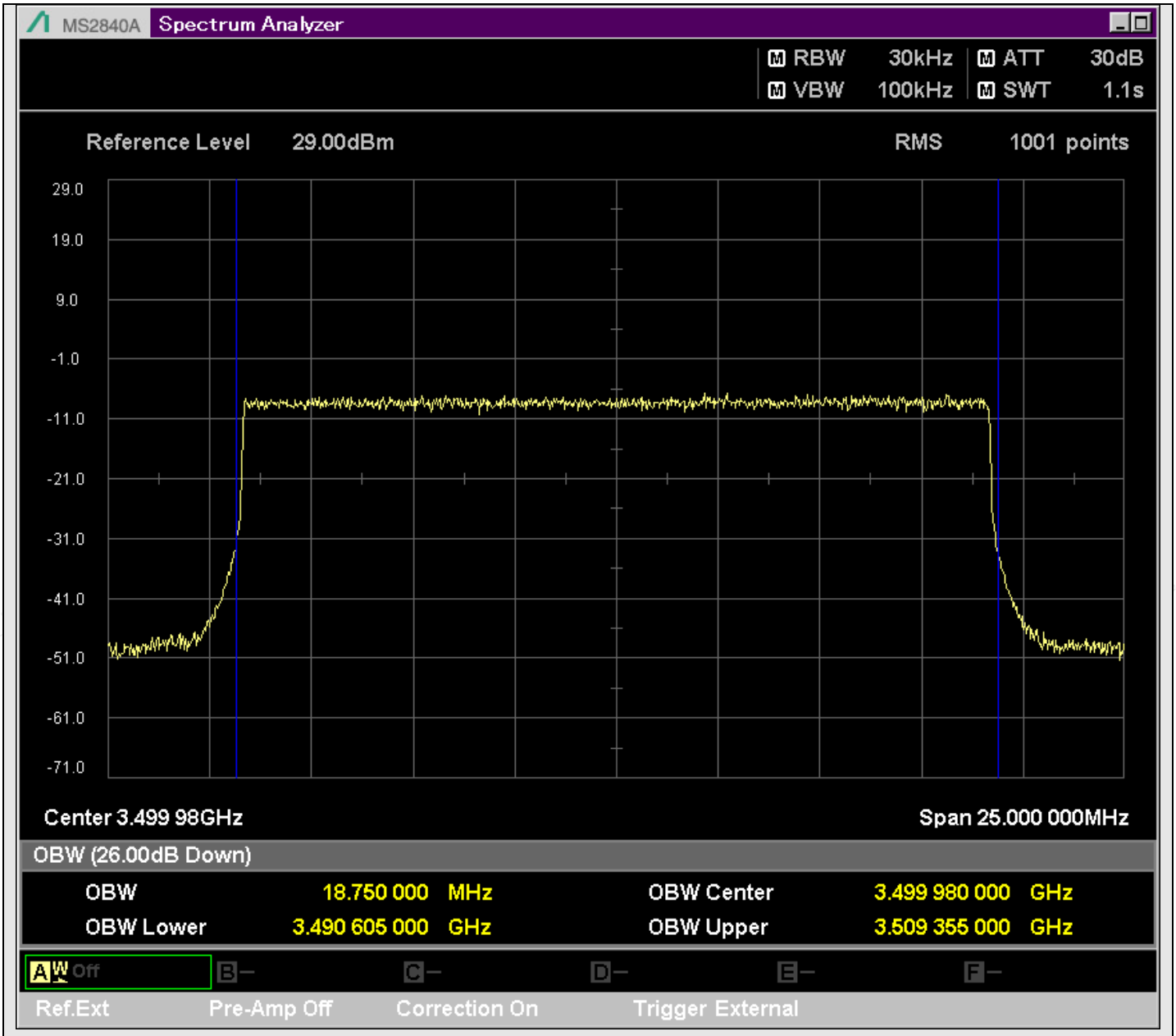

n77_20MHz_30kHz_633332_CP-OFDM 256QAM^Outer_Full

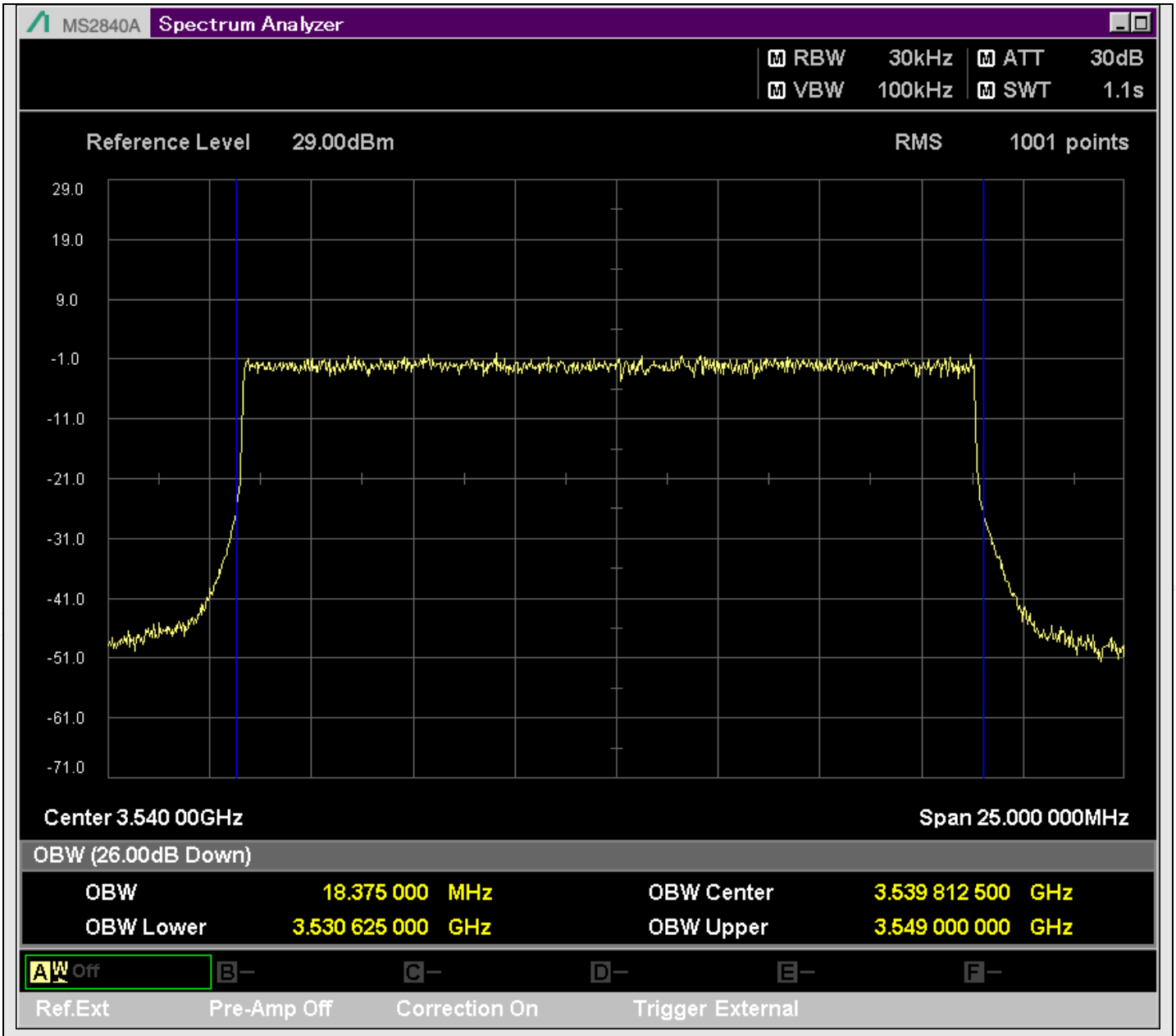

n77_20MHz_30kHz_636000_DFT-s-OFDM PI/2 BPSK^Outer_Full

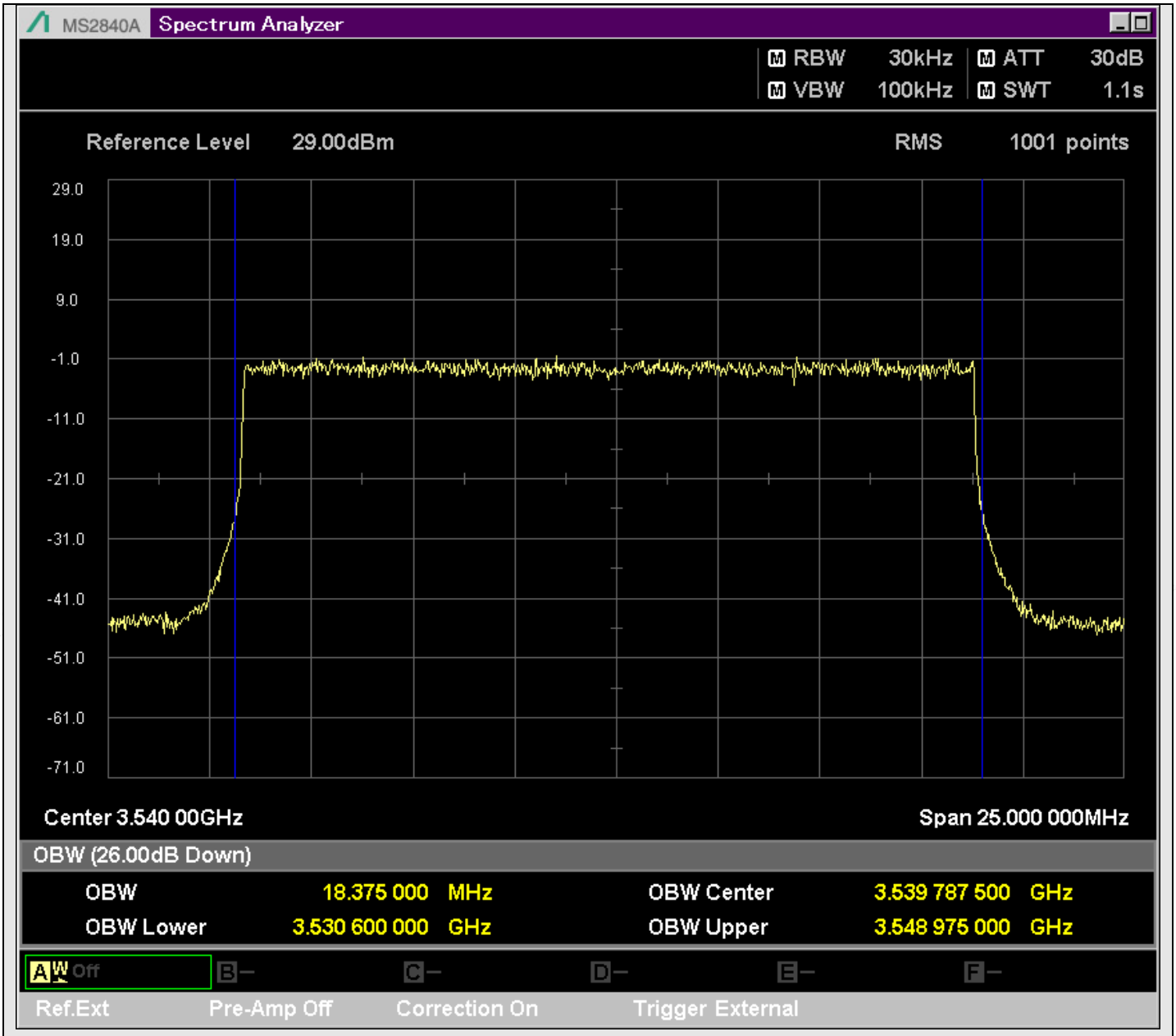

n77_20MHz_30kHz_636000_DFT-s-OFDM QPSK^Outer_Full

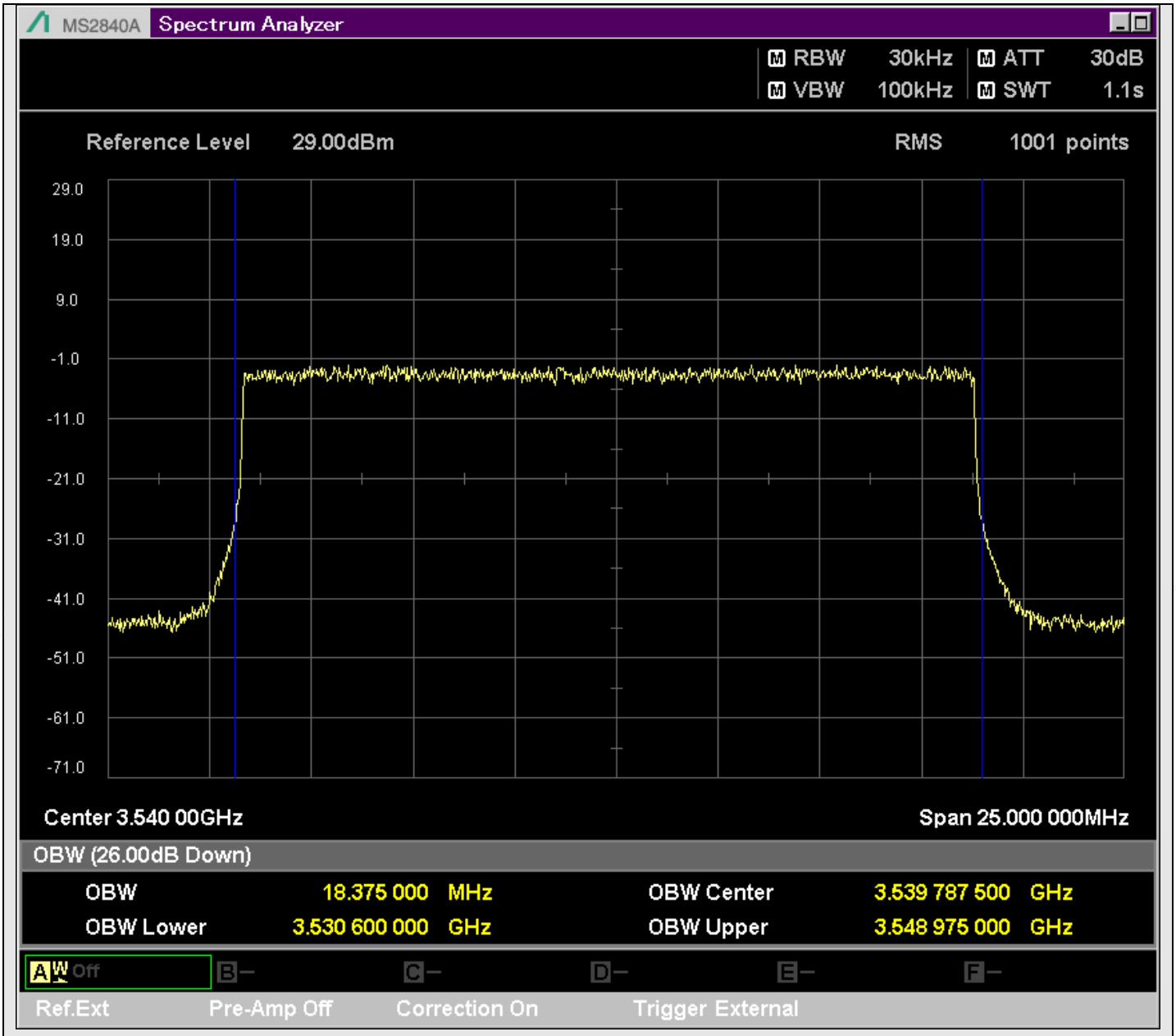

n77_20MHz_30kHz_636000_DFT-s-OFDM 16QAM^Outer_Full

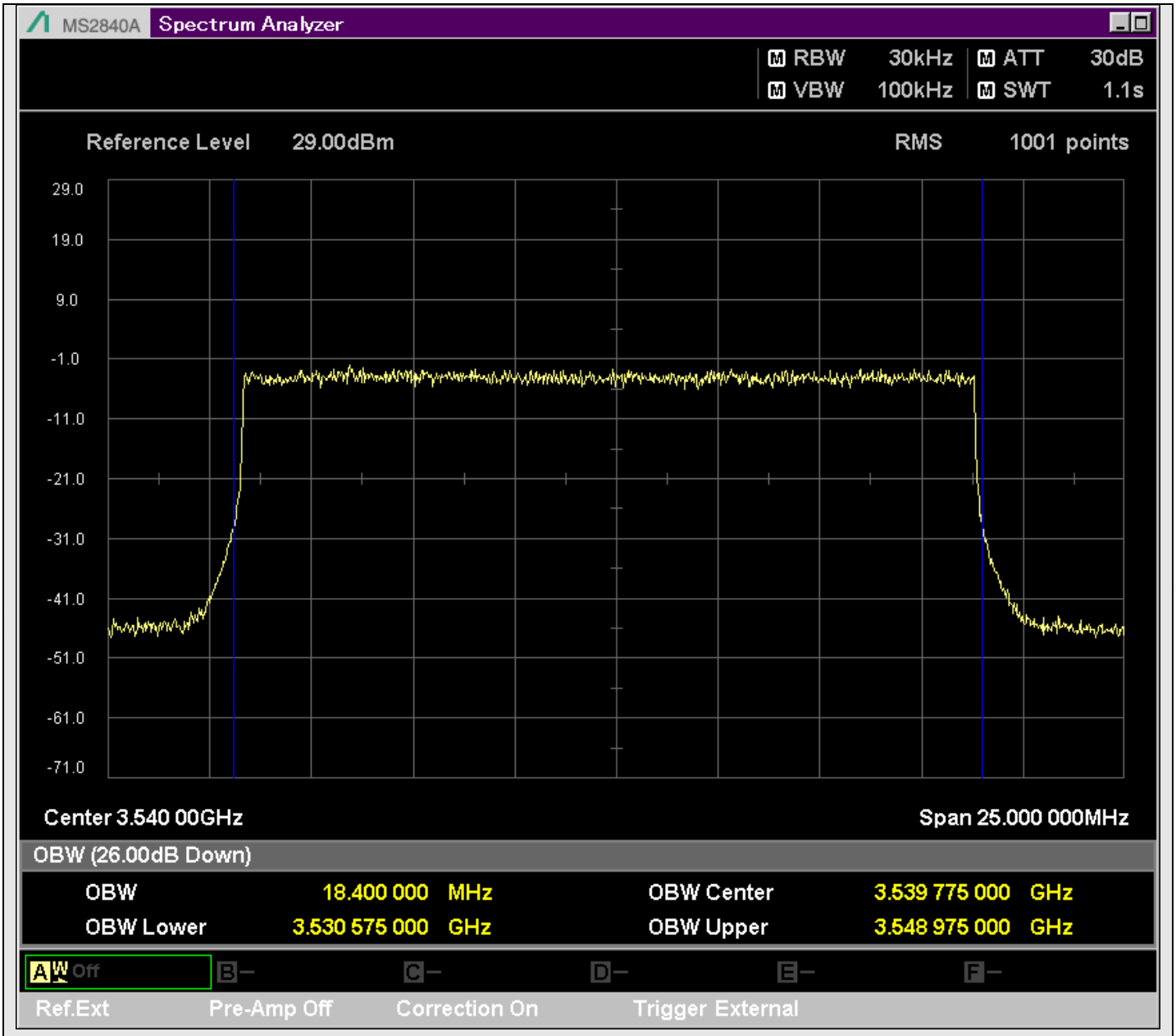

n77_20MHz_30kHz_636000_DFT-s-OFDM 64QAM^Outer_Full

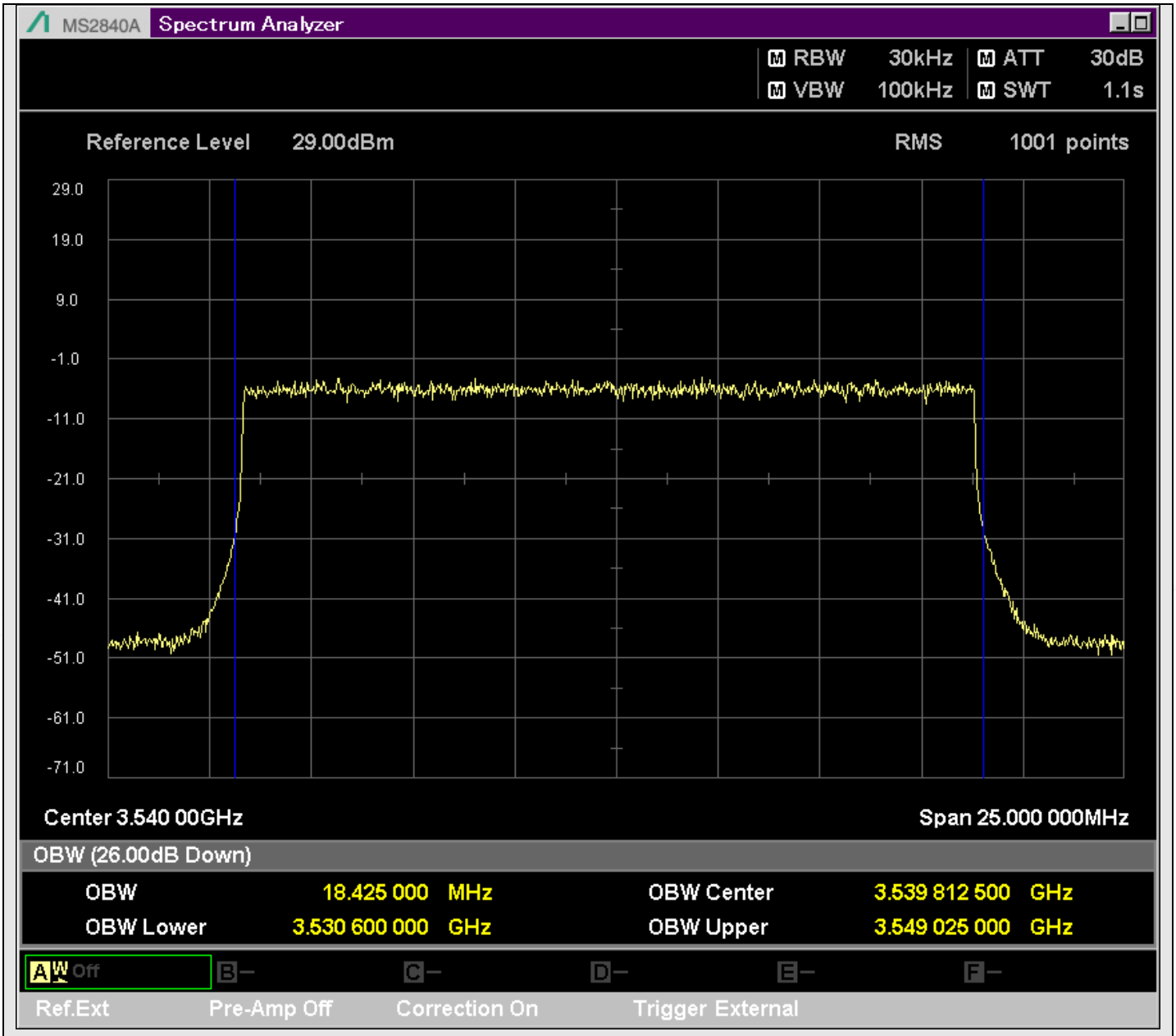

n77_20MHz_30kHz_636000_DFT-s-OFDM 256QAM^Outer_Full

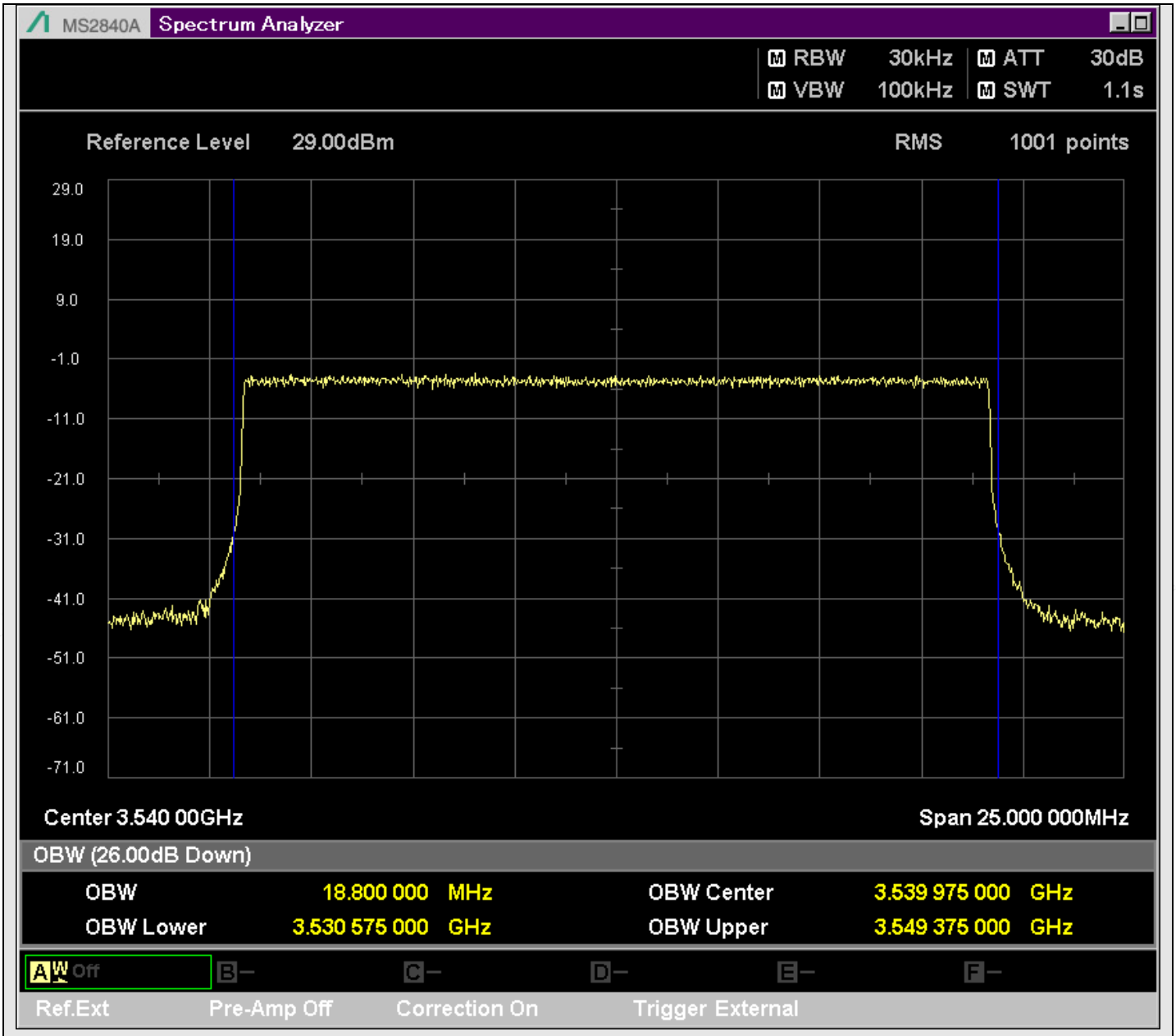

n77_20MHz_30kHz_636000_CP-OFDM QPSK^Outer_Full

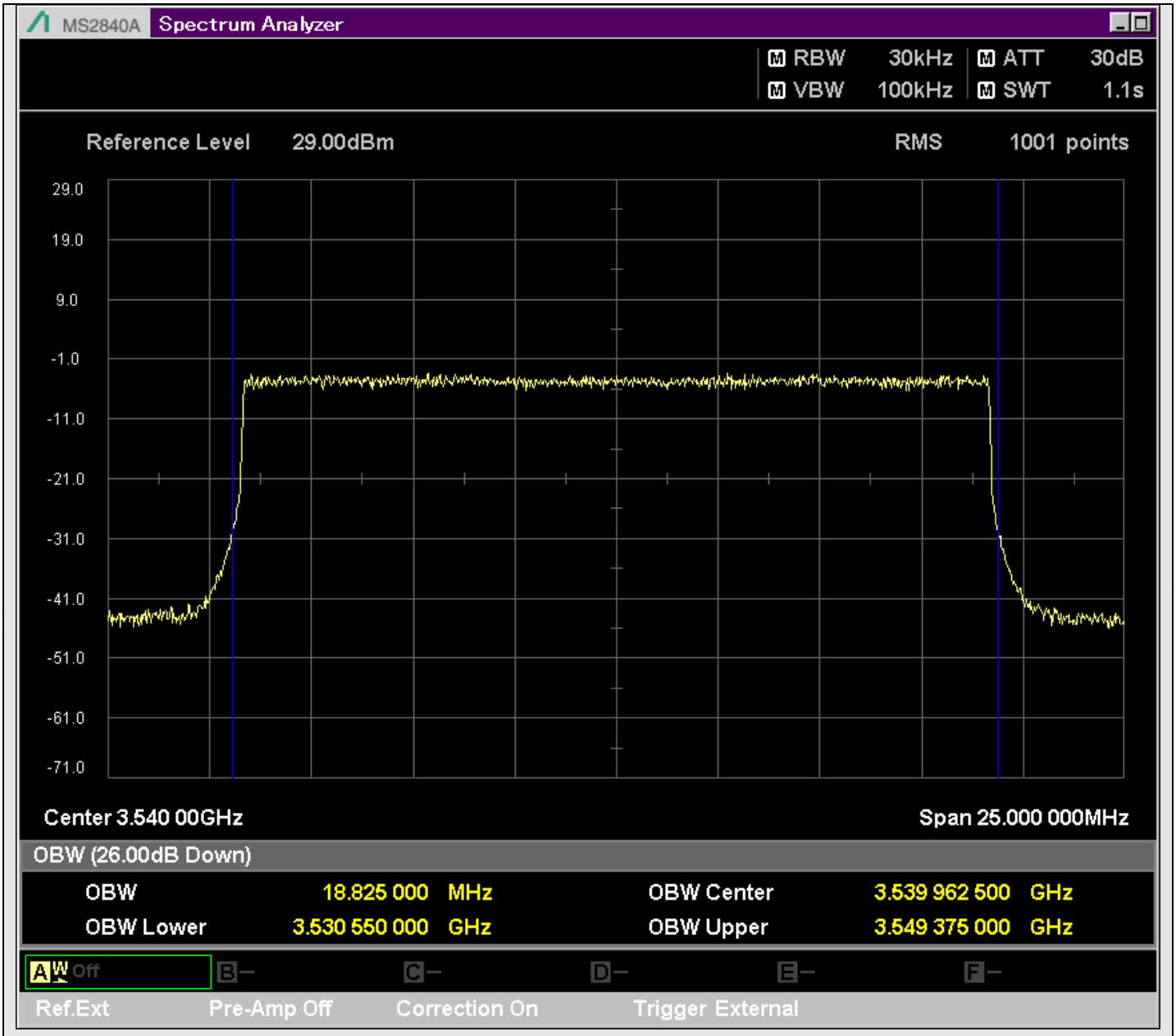

n77_20MHz_30kHz_636000_CP-OFDM 16QAM^Outer_Full

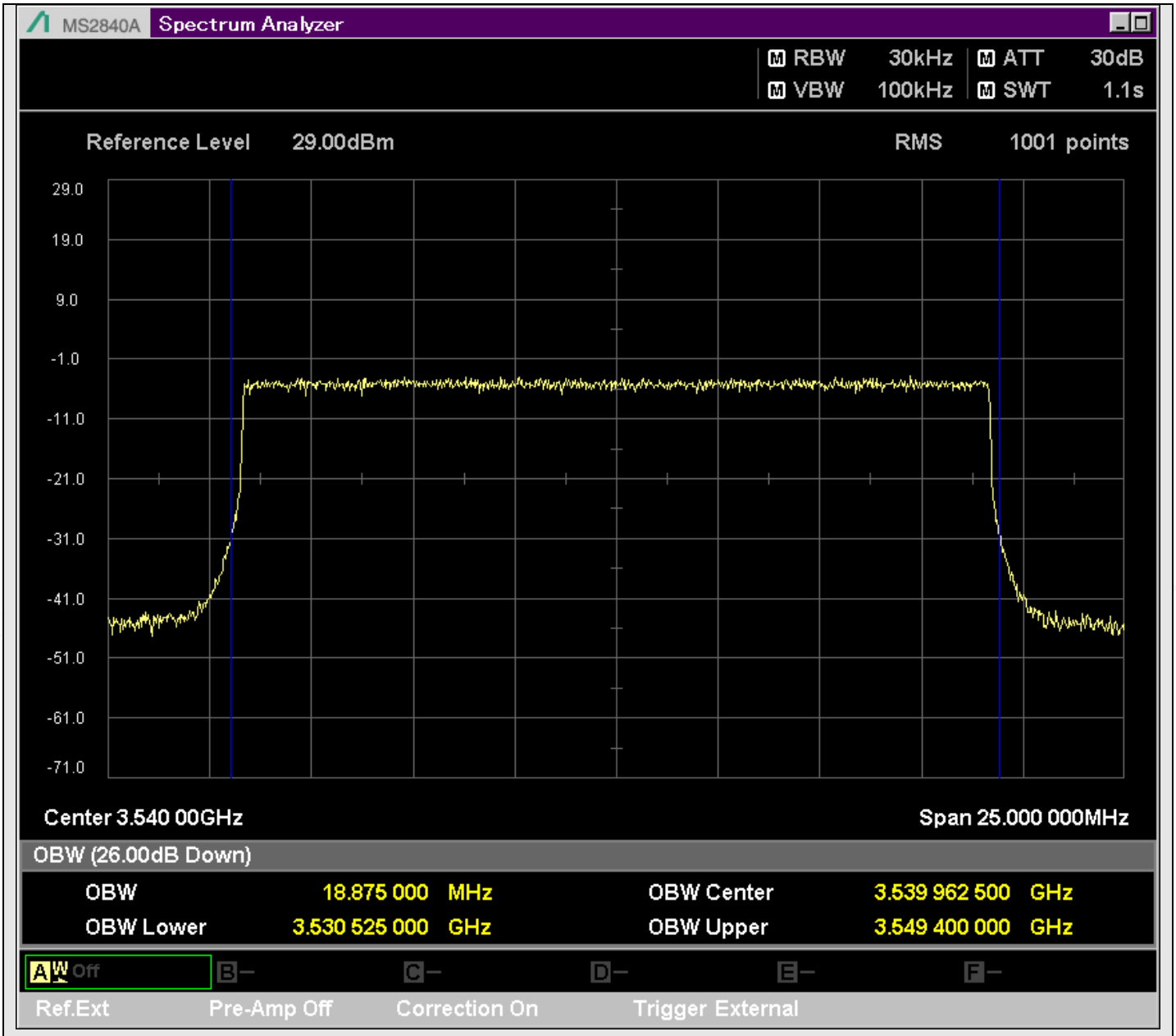

n77_20MHz_30kHz_636000_CP-OFDM 64QAM^Outer_Full

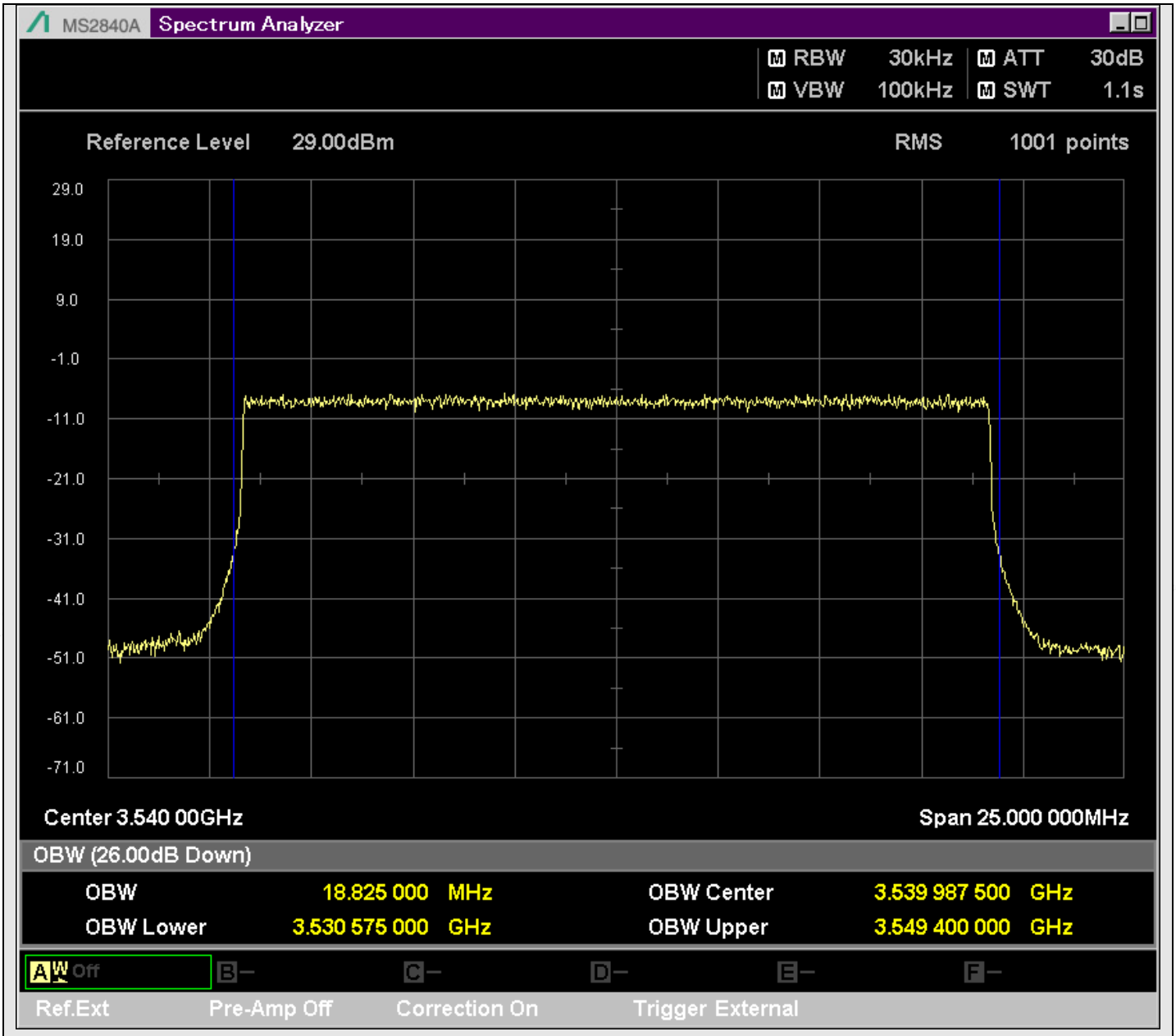

n77_20MHz_30kHz_636000_CP-OFDM 256QAM^Outer_Full

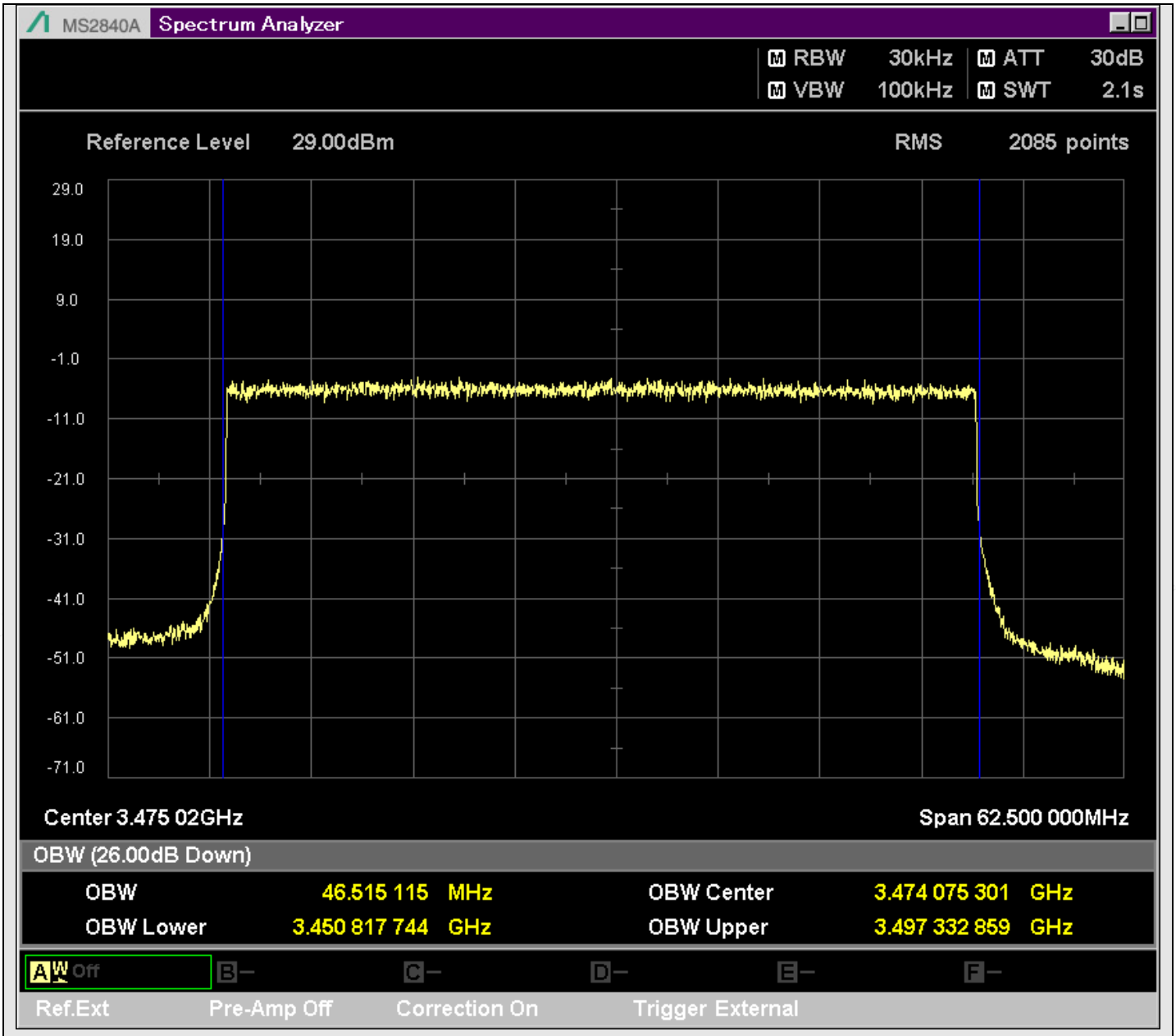

n77_50MHz_30kHz_631668_DFT-s-OFDM PI/2 BPSK^Outer_Full

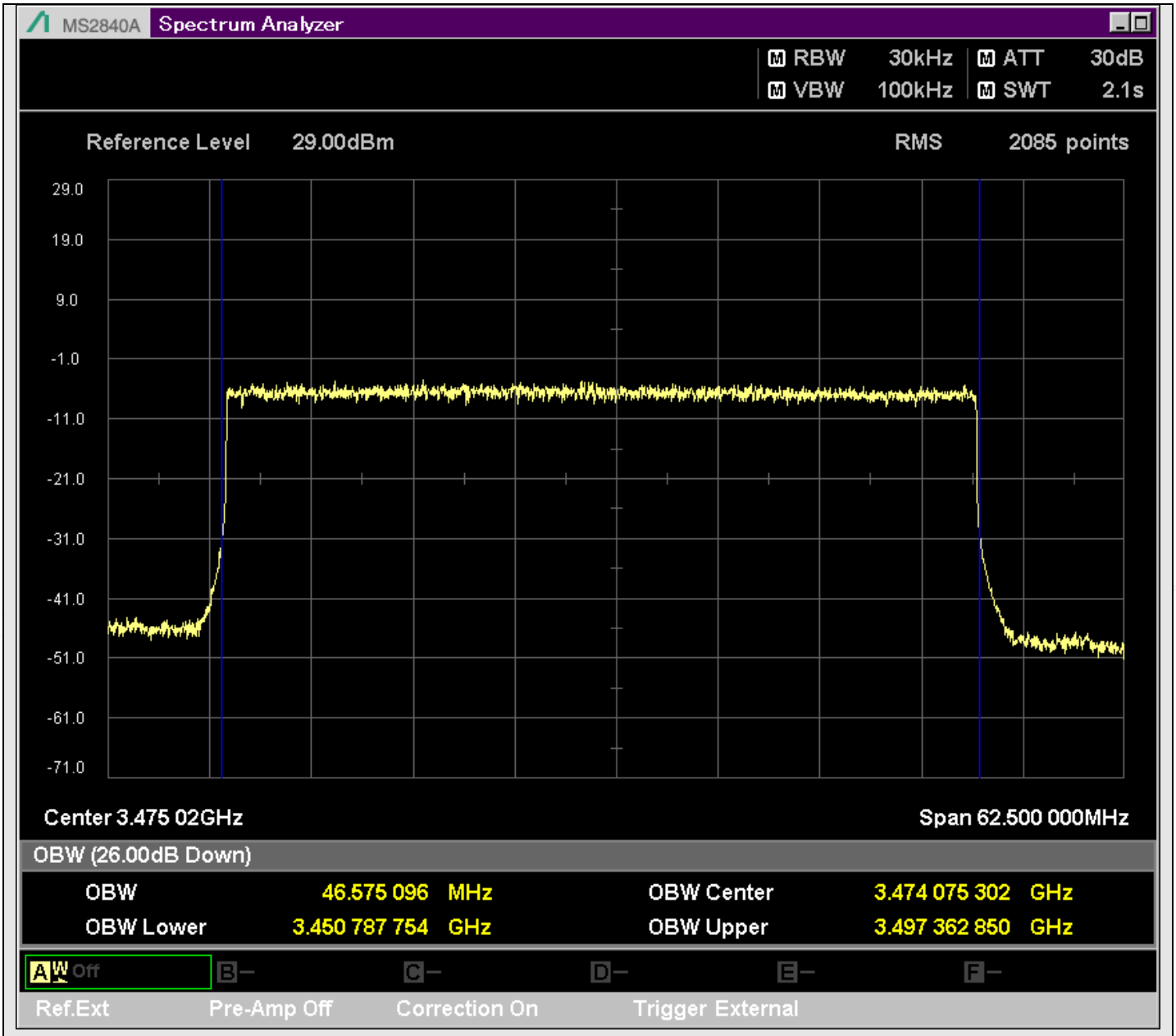

n77_50MHz_30kHz_631668_DFT-s-OFDM QPSK^Outer_Full

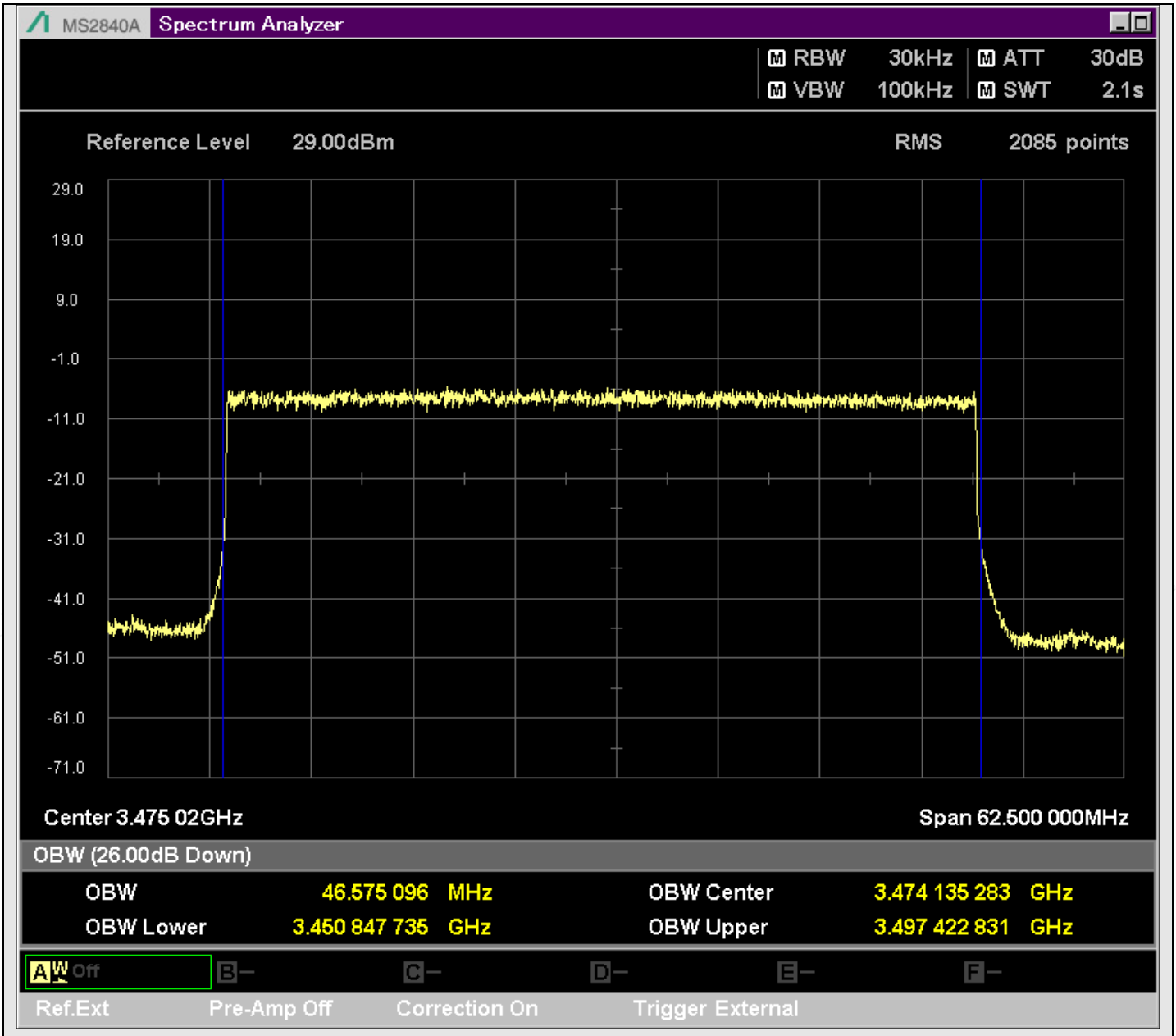

n77_50MHz_30kHz_631668_DFT-s-OFDM 16QAM^Outer_Full

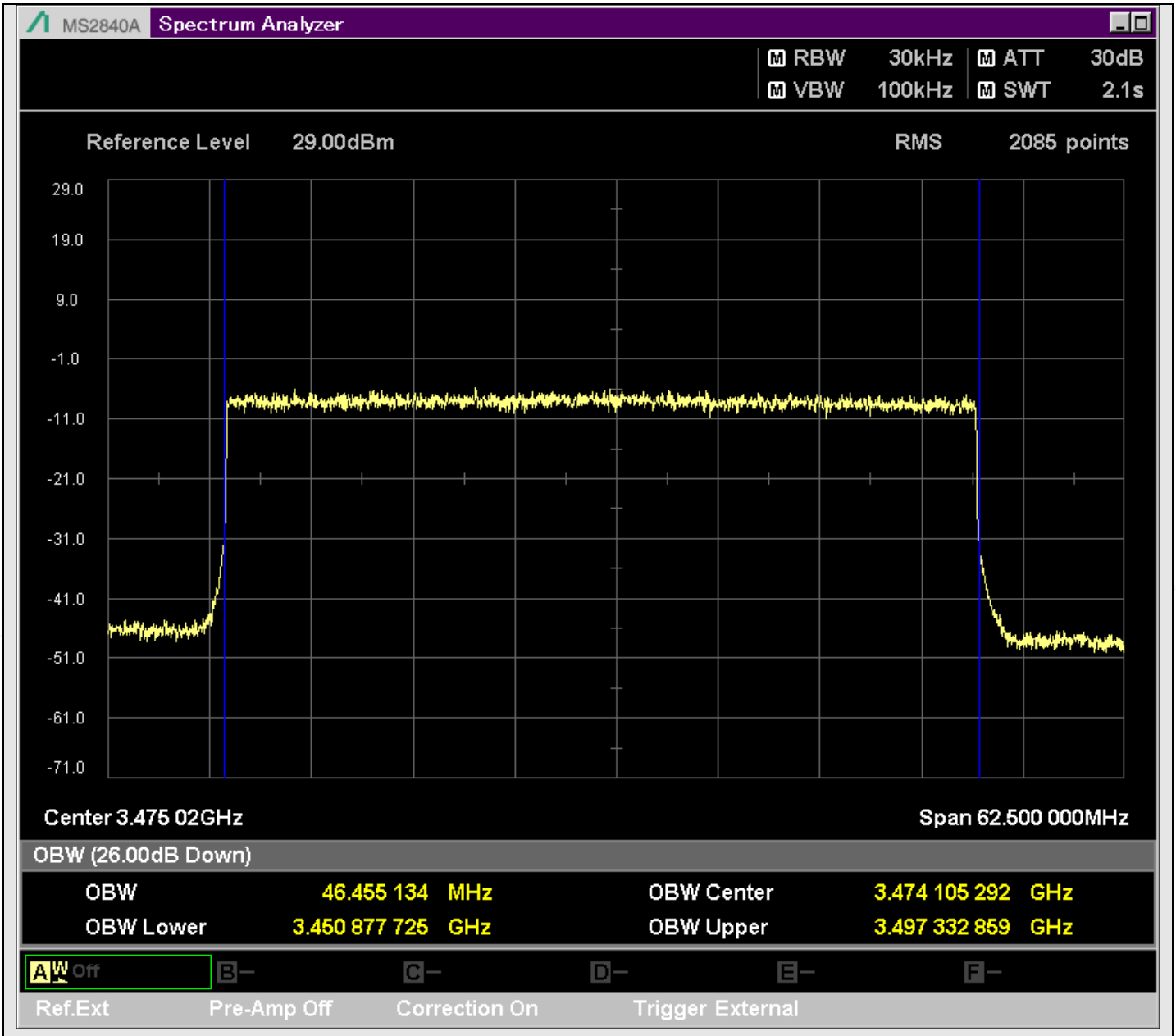

n77_50MHz_30kHz_631668_DFT-s-OFDM 64QAM^Outer_Full

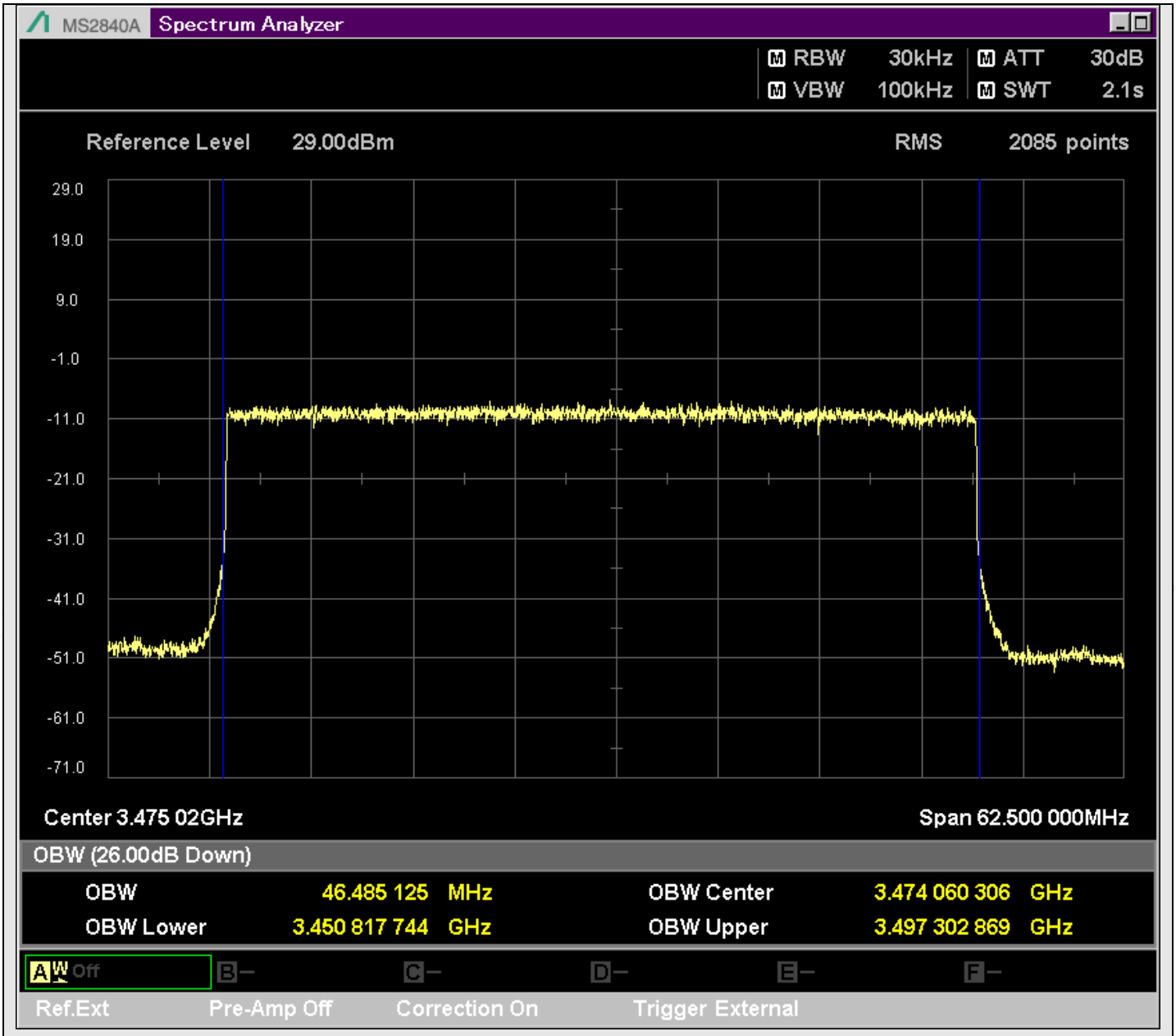

n77_50MHz_30kHz_631668_DFT-s-OFDM 256QAM^Outer_Full

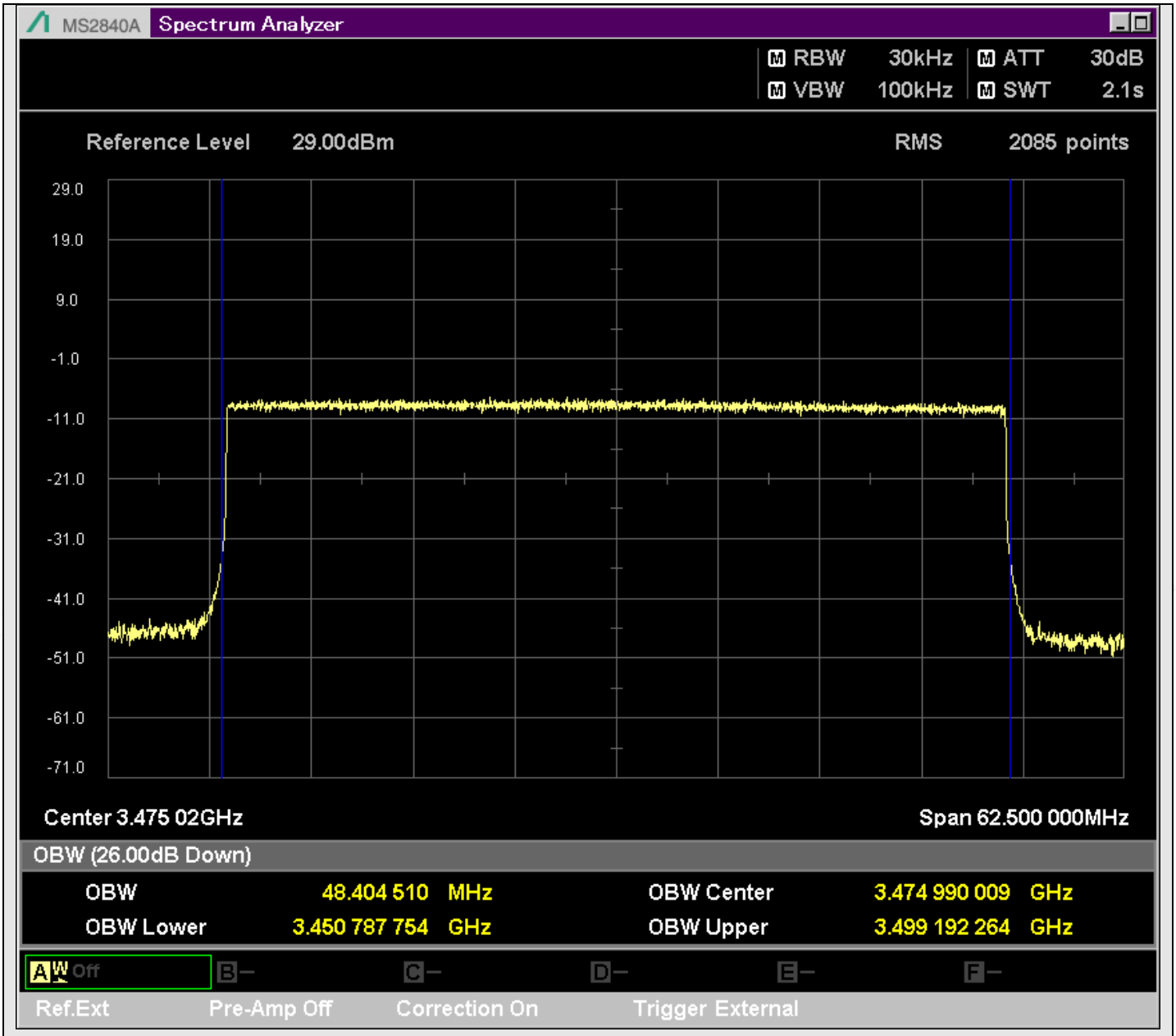

n77_50MHz_30kHz_631668_CP-OFDM QPSK^Outer_Full

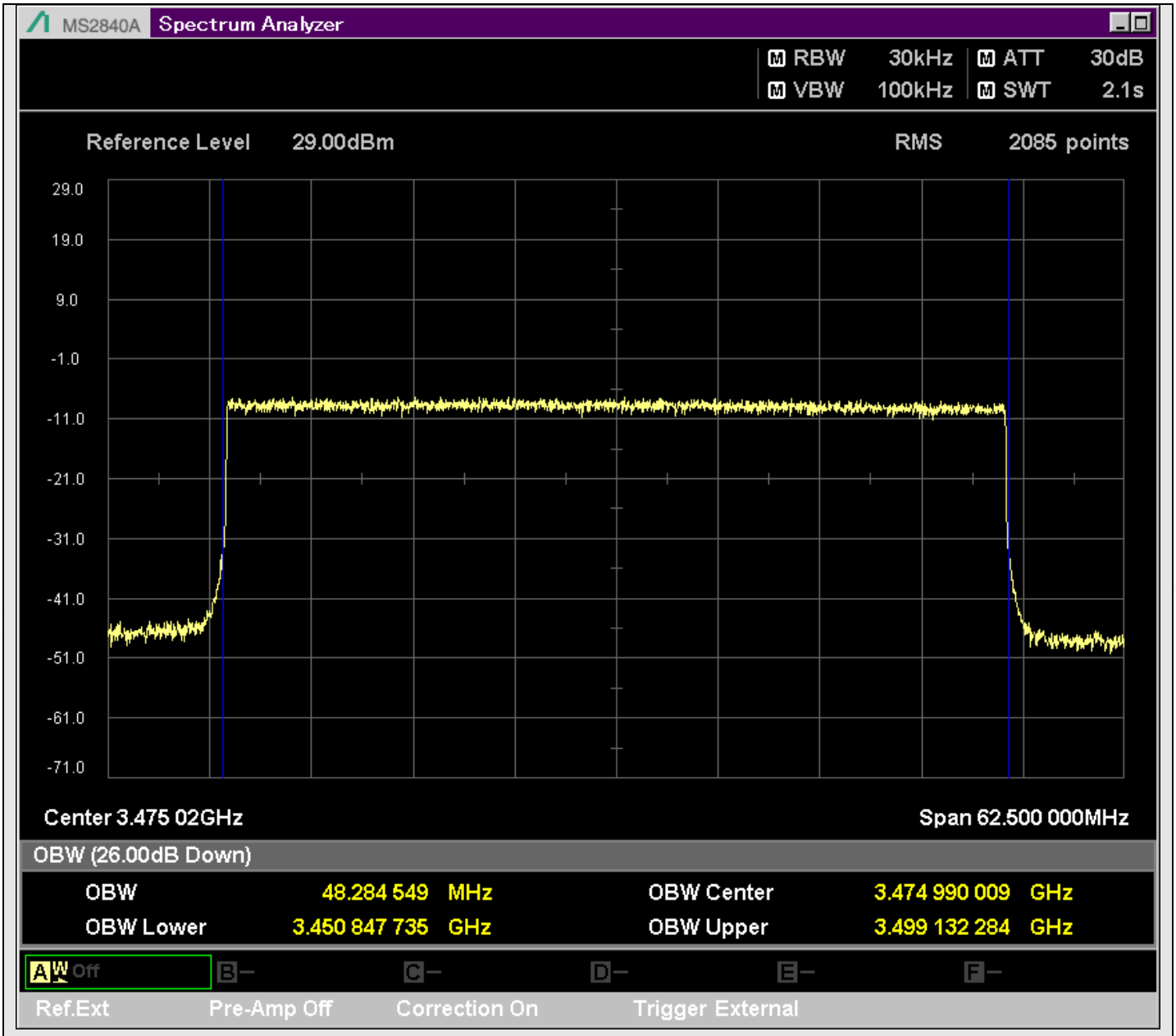

n77_50MHz_30kHz_631668_CP-OFDM 16QAM^Outer_Full

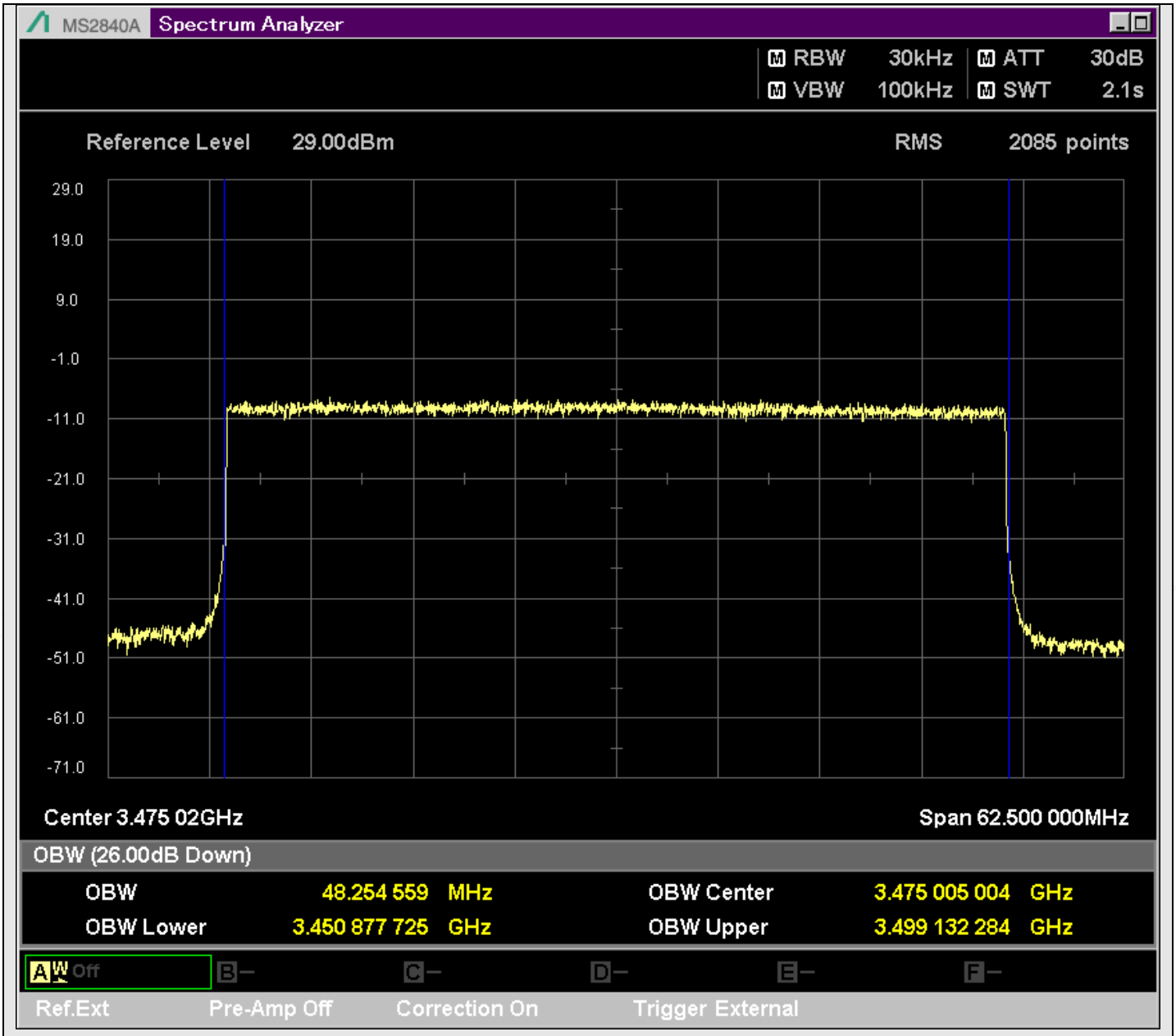

n77_50MHz_30kHz_631668_CP-OFDM 64QAM^Outer_Full

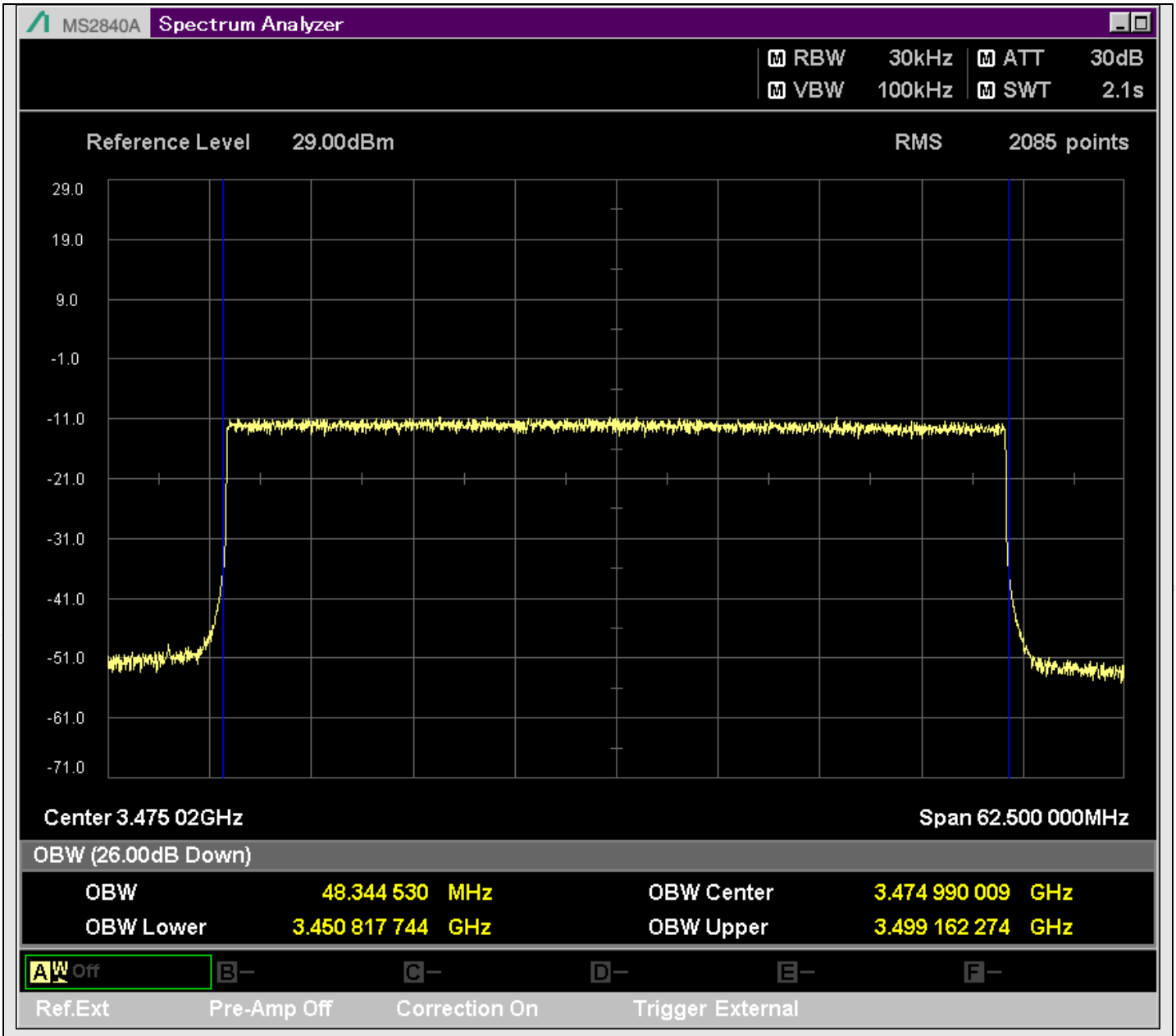

n77_50MHz_30kHz_631668_CP-OFDM 256QAM^Outer_Full

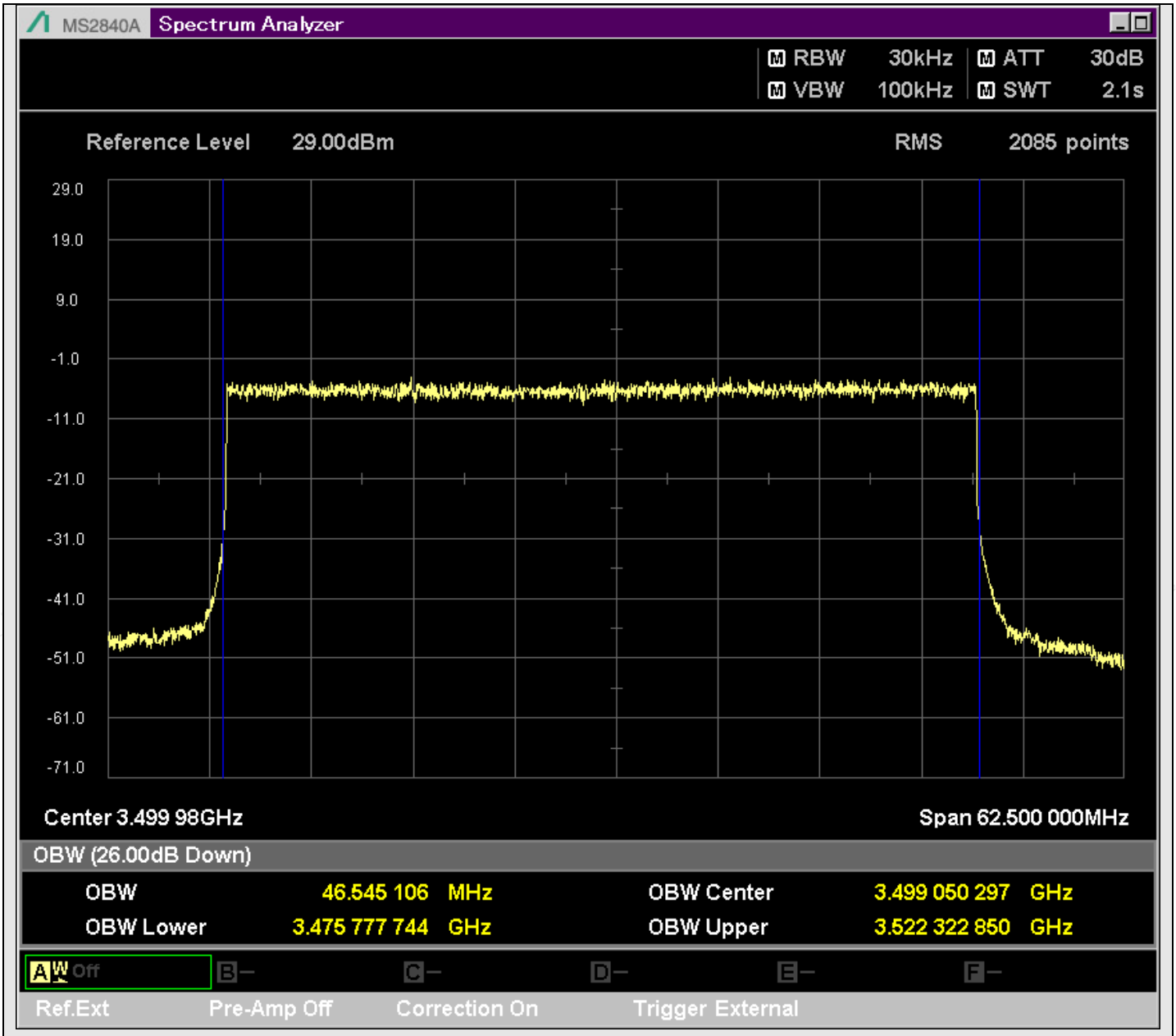

n77_50MHz_30kHz_633332_DFT-s-OFDM PI/2 BPSK^Outer_Full

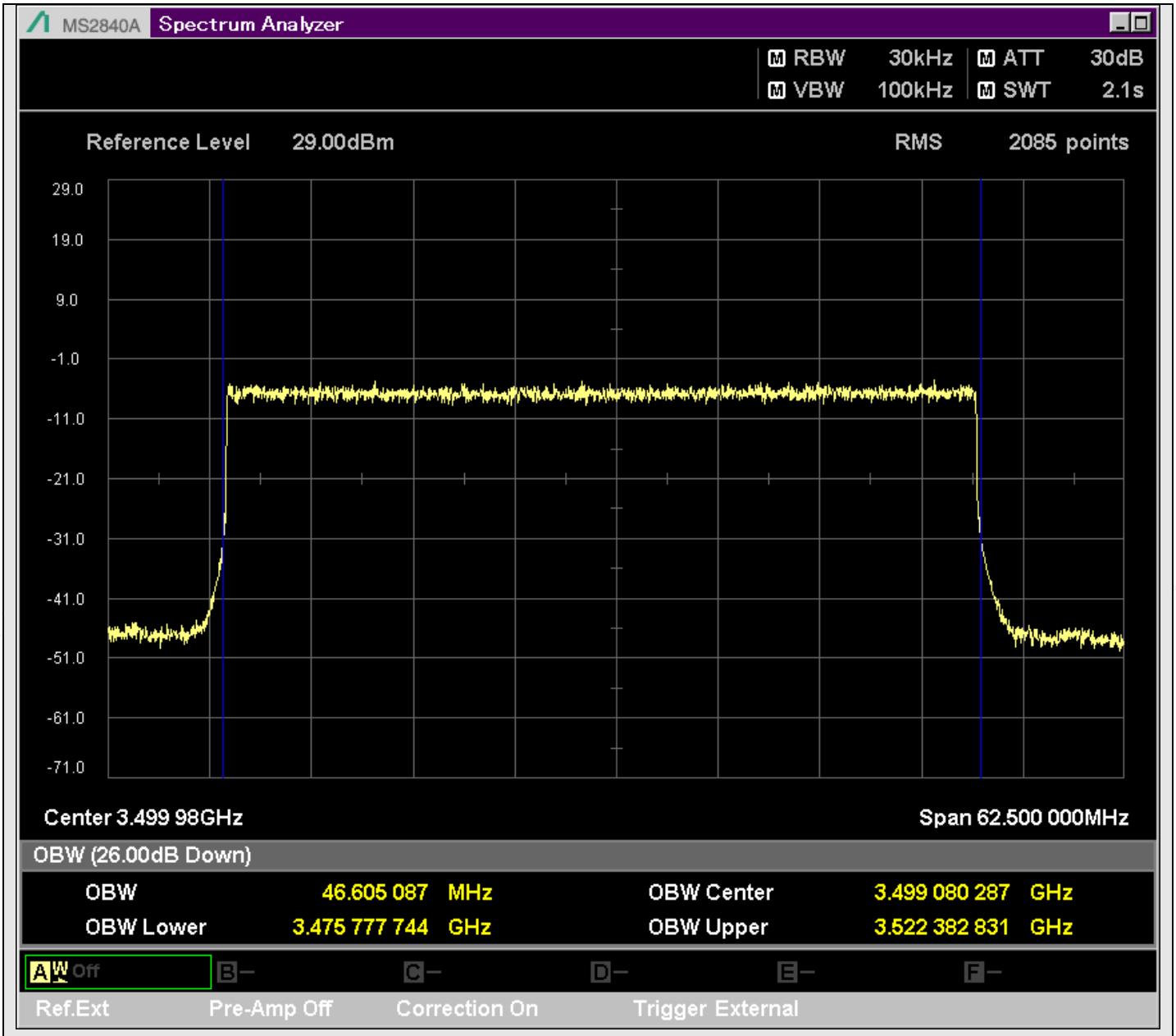

n77_50MHz_30kHz_633332_DFT-s-OFDM QPSK^Outer_Full

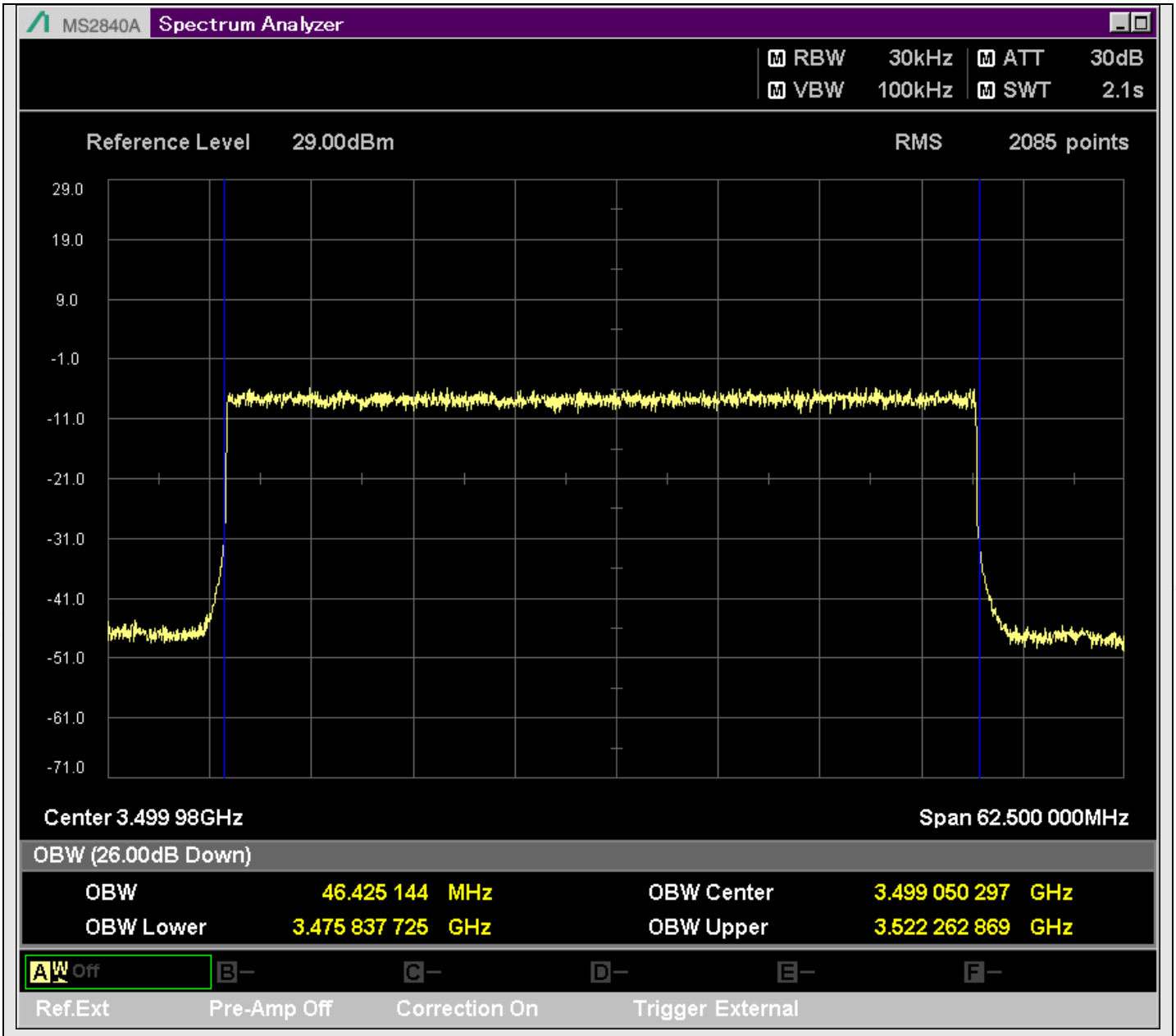

n77_50MHz_30kHz_633332_DFT-s-OFDM 16QAM^Outer_Full

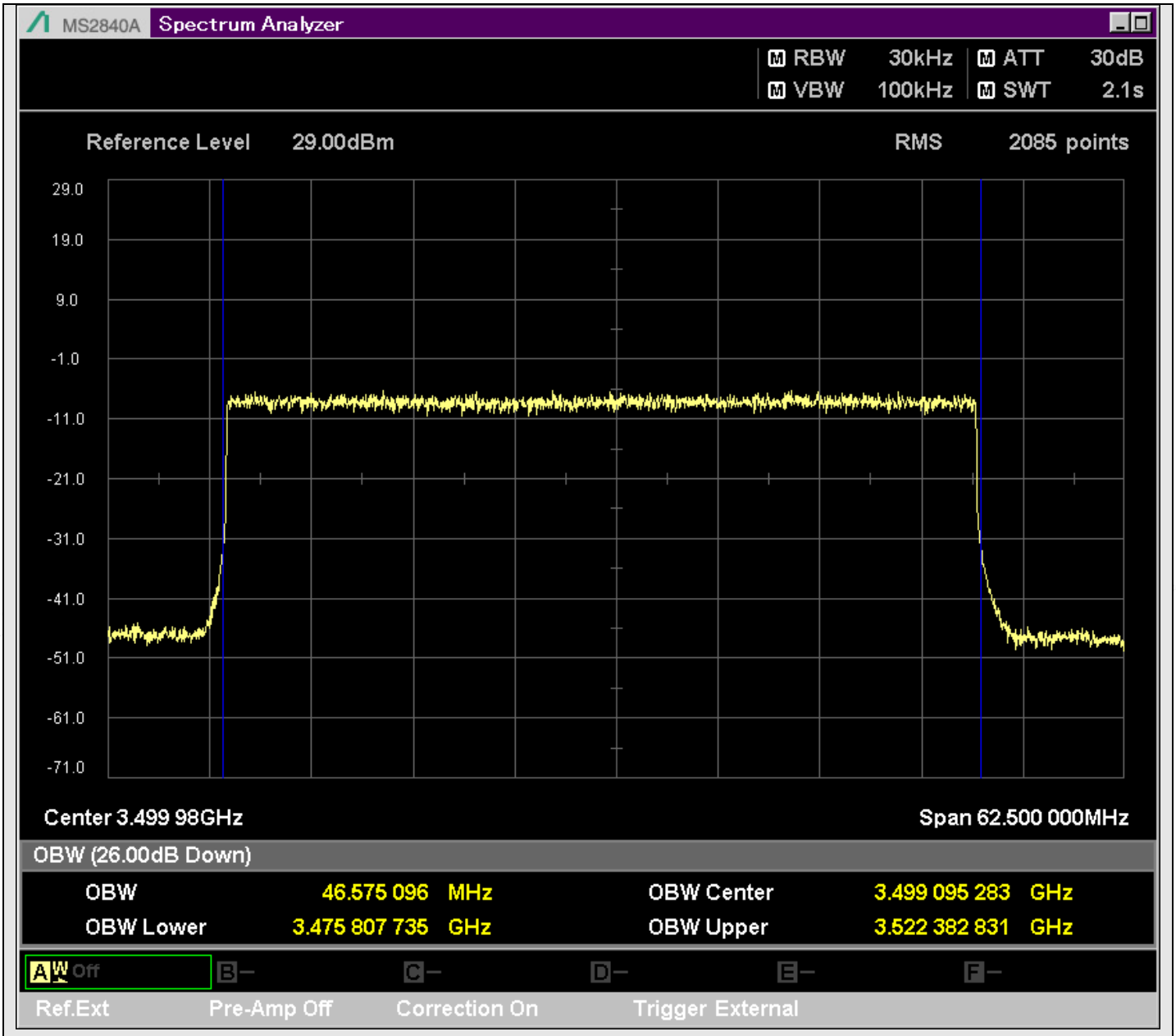

n77_50MHz_30kHz_633332_DFT-s-OFDM 64QAM^Outer_Full

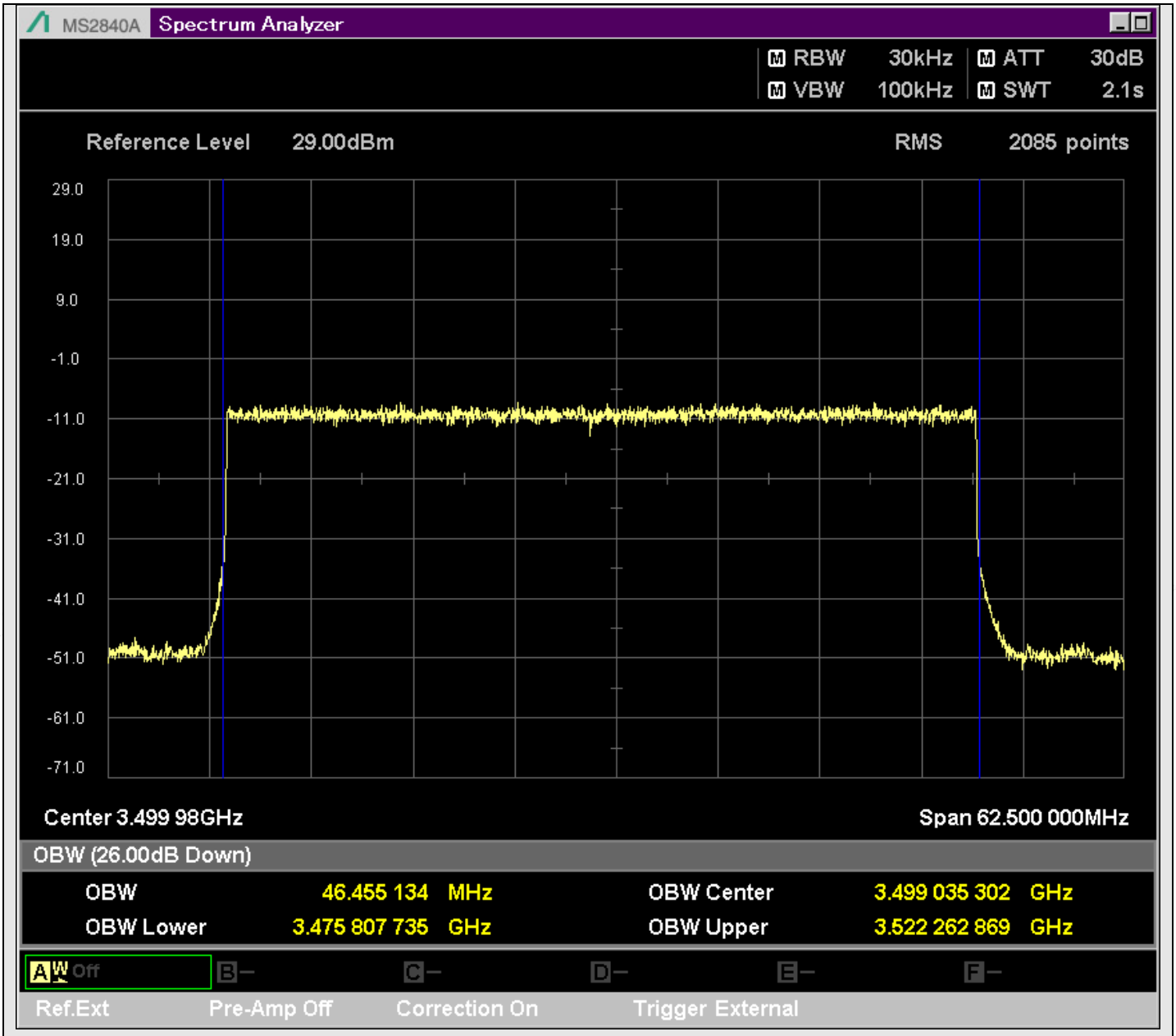

n77_50MHz_30kHz_633332_DFT-s-OFDM 256QAM^Outer_Full

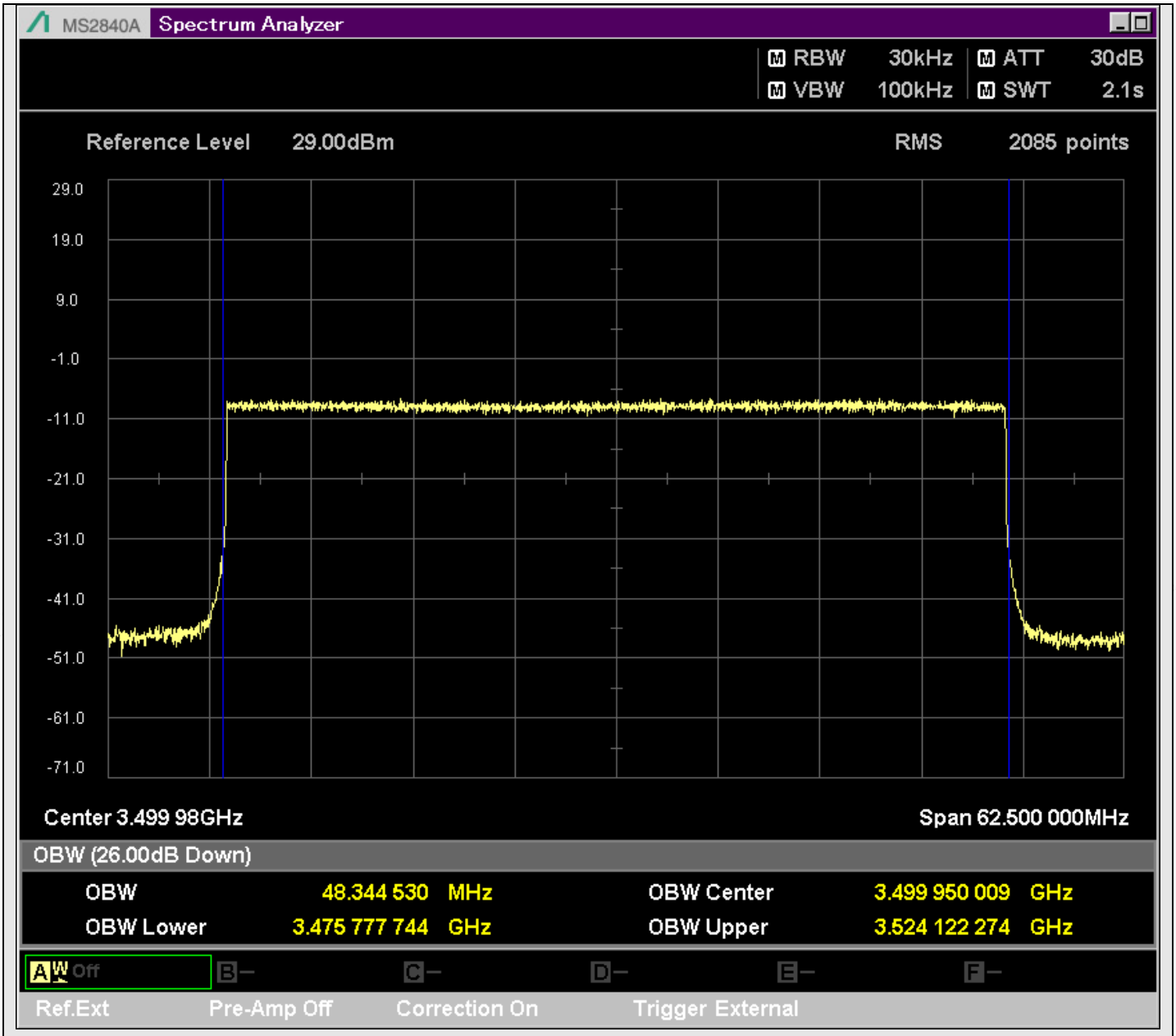

n77_50MHz_30kHz_633332_CP-OFDM QPSK^Outer_Full

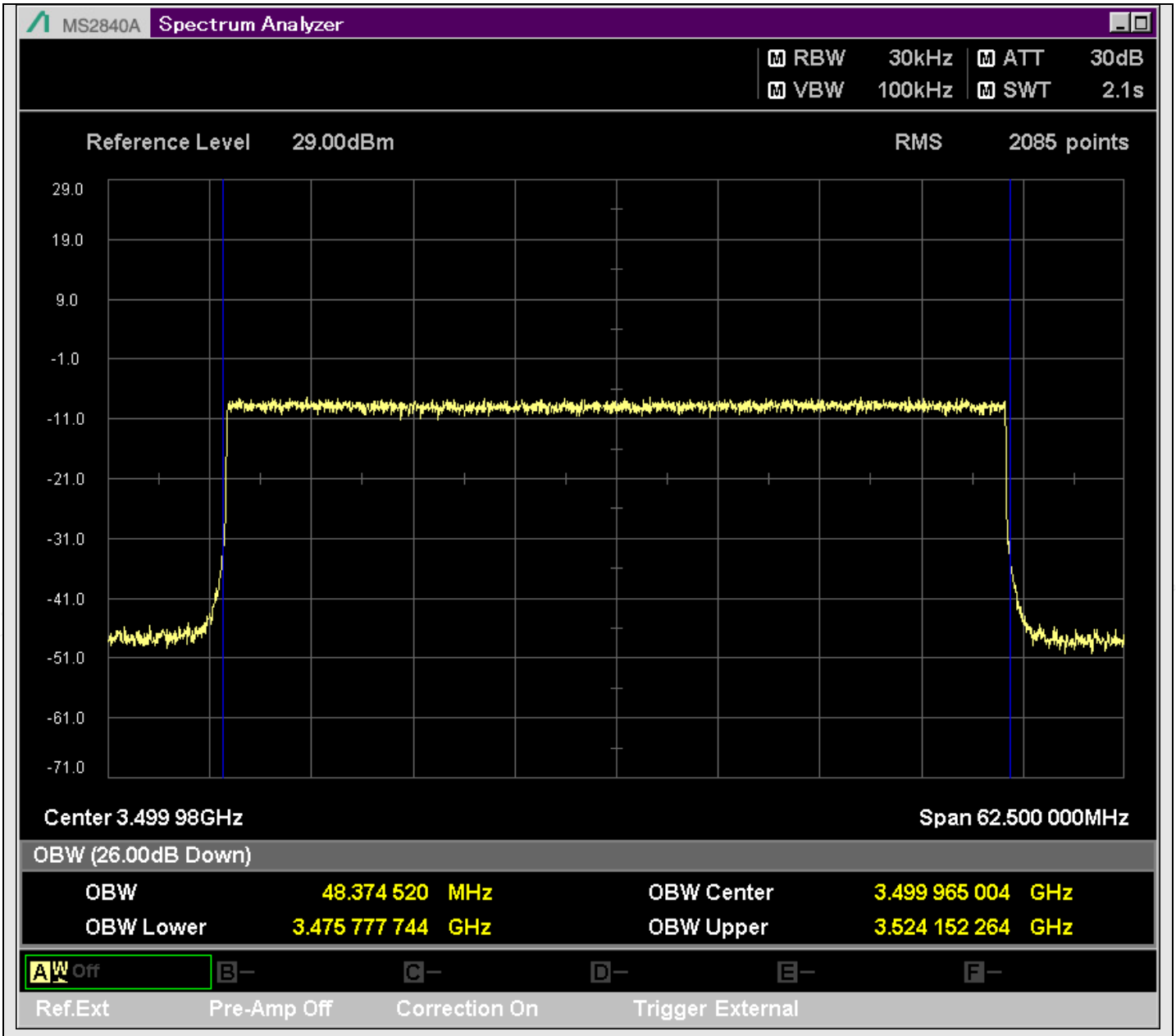

n77_50MHz_30kHz_633332_CP-OFDM 16QAM^Outer_Full

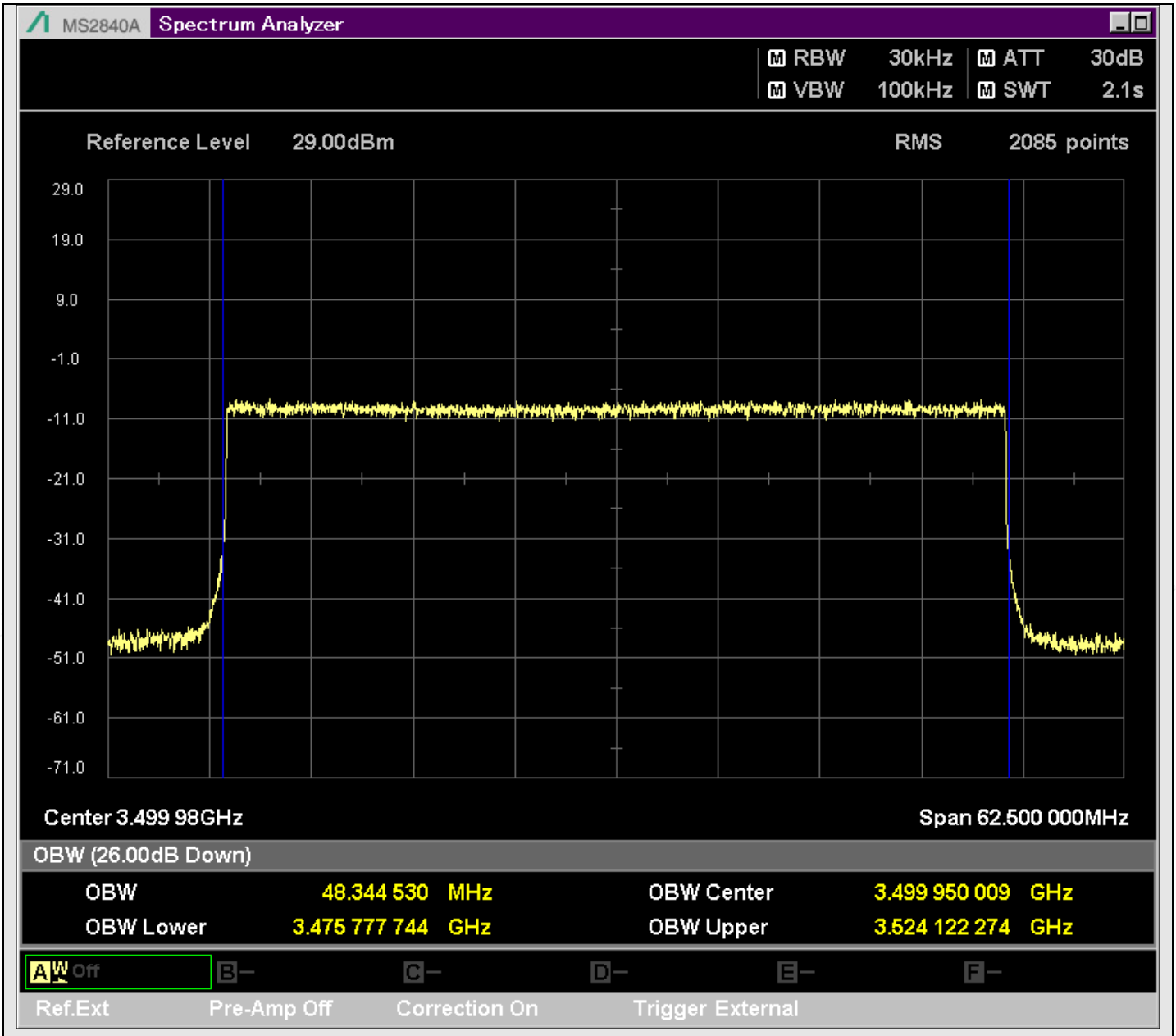

n77_50MHz_30kHz_633332_CP-OFDM 64QAM^Outer_Full

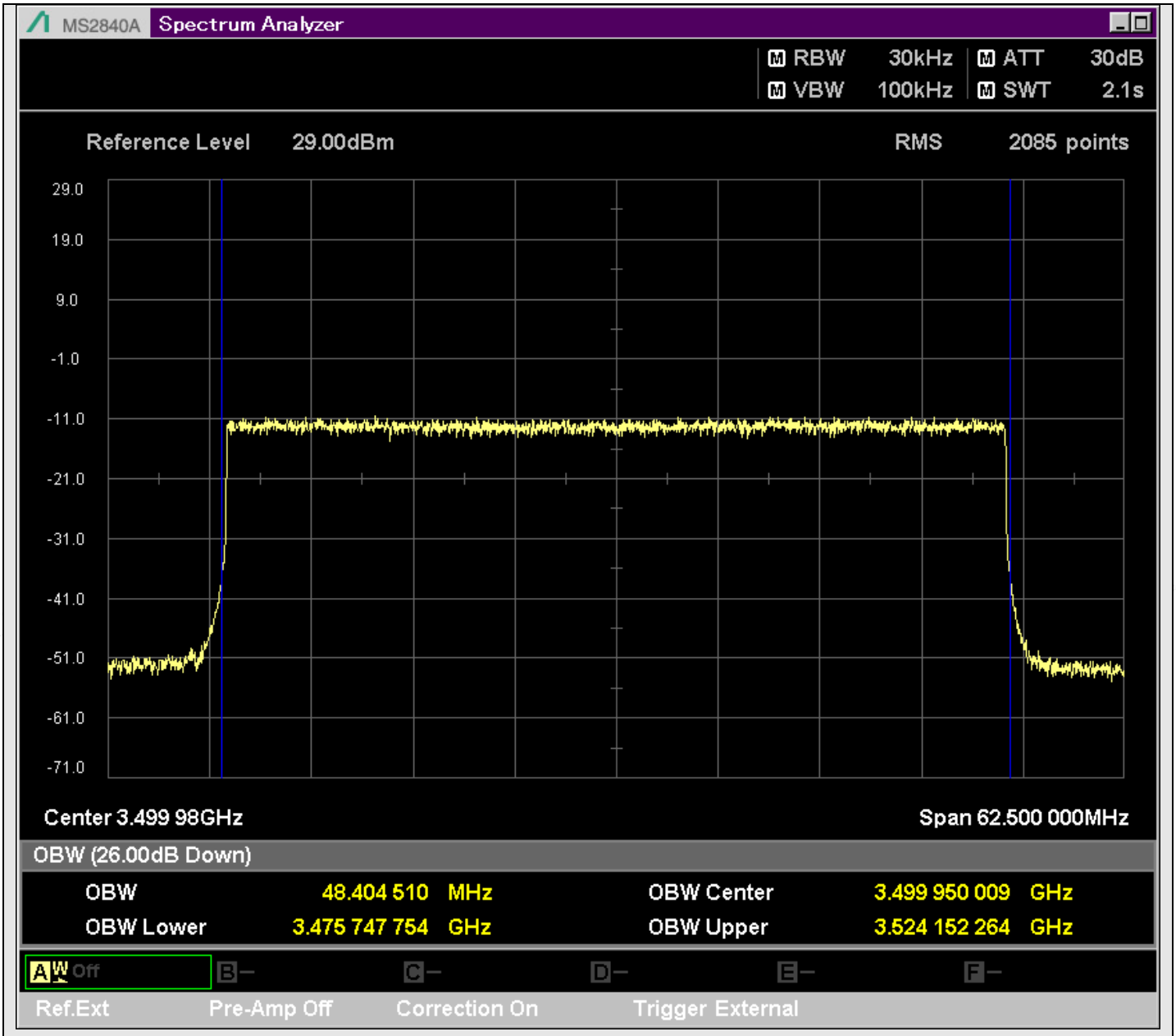

n77_50MHz_30kHz_633332_CP-OFDM 256QAM^Outer_Full

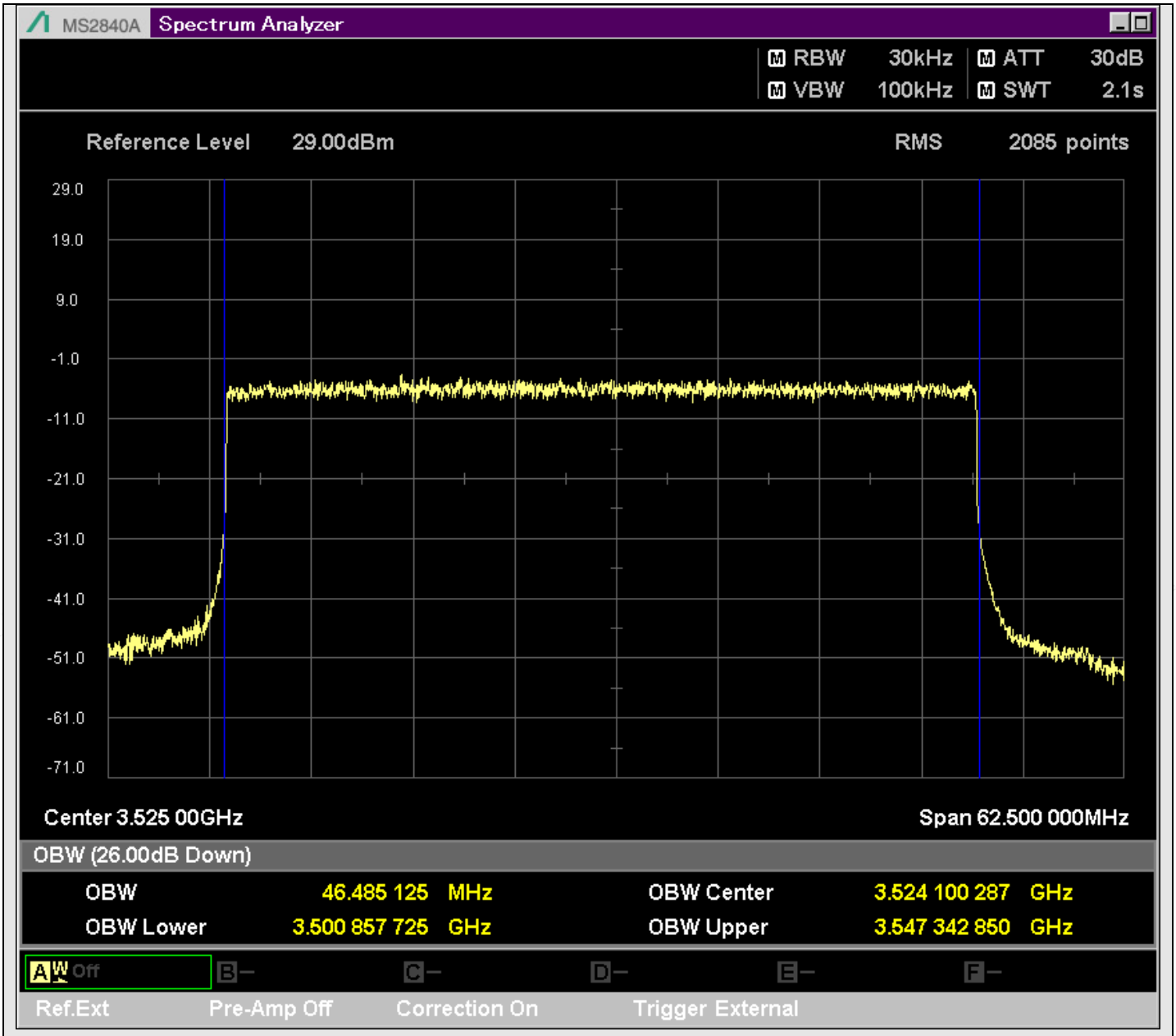

n77_50MHz_30kHz_635000_DFT-s-OFDM PI/2 BPSK^Outer_Full

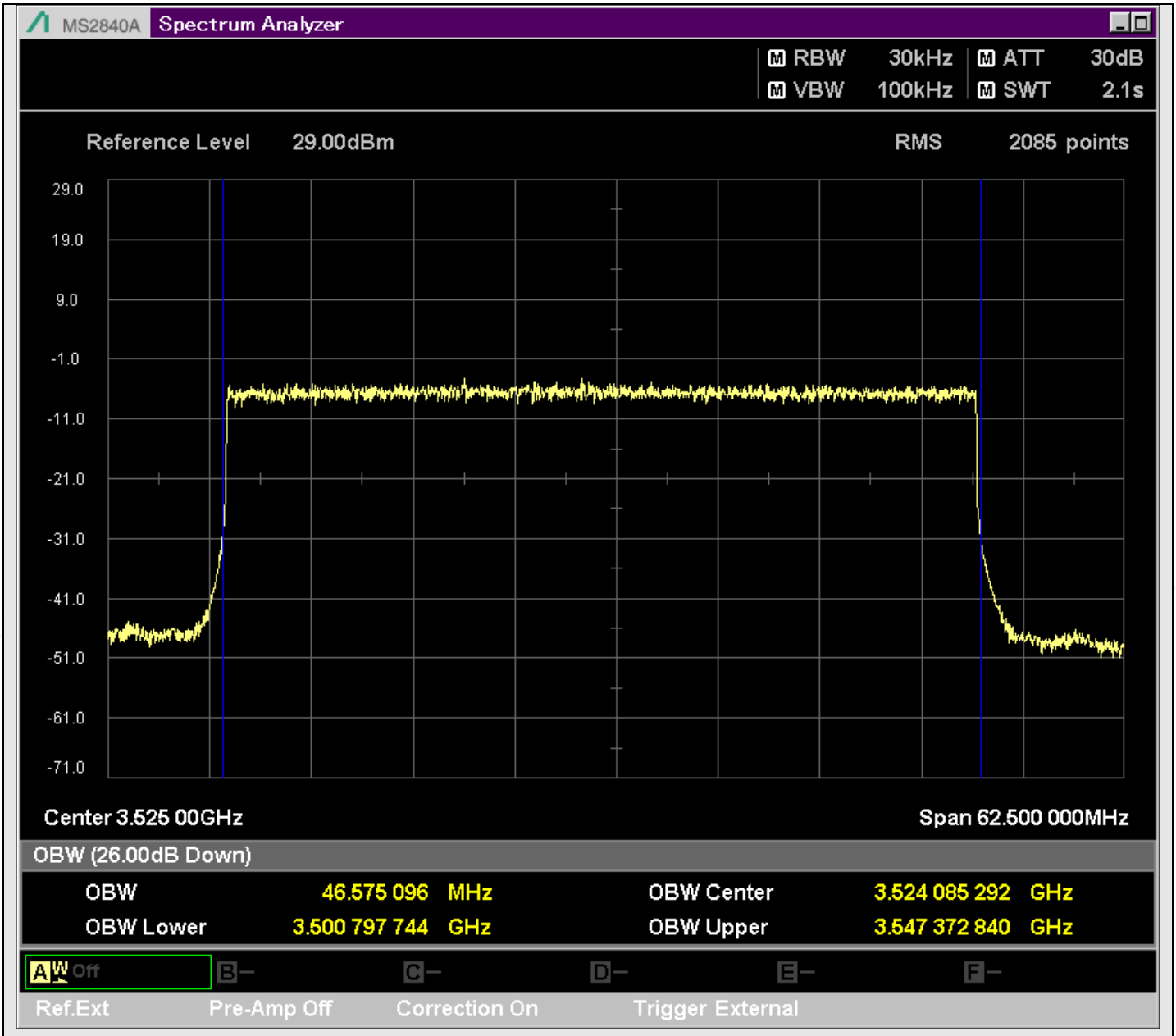

n77_50MHz_30kHz_635000_DFT-s-OFDM QPSK^Outer_Full

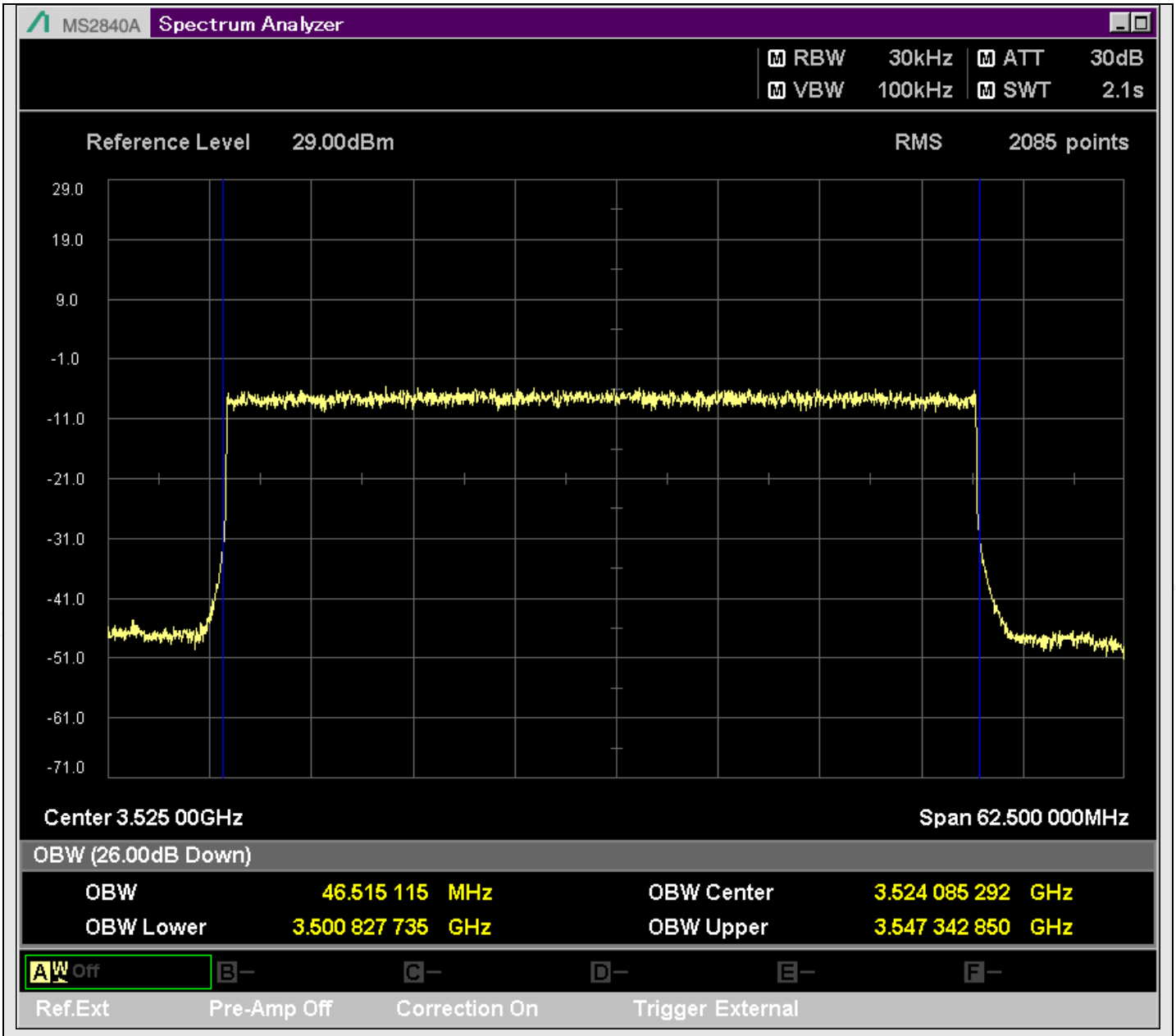

n77_50MHz_30kHz_635000_DFT-s-OFDM 16QAM^Outer_Full

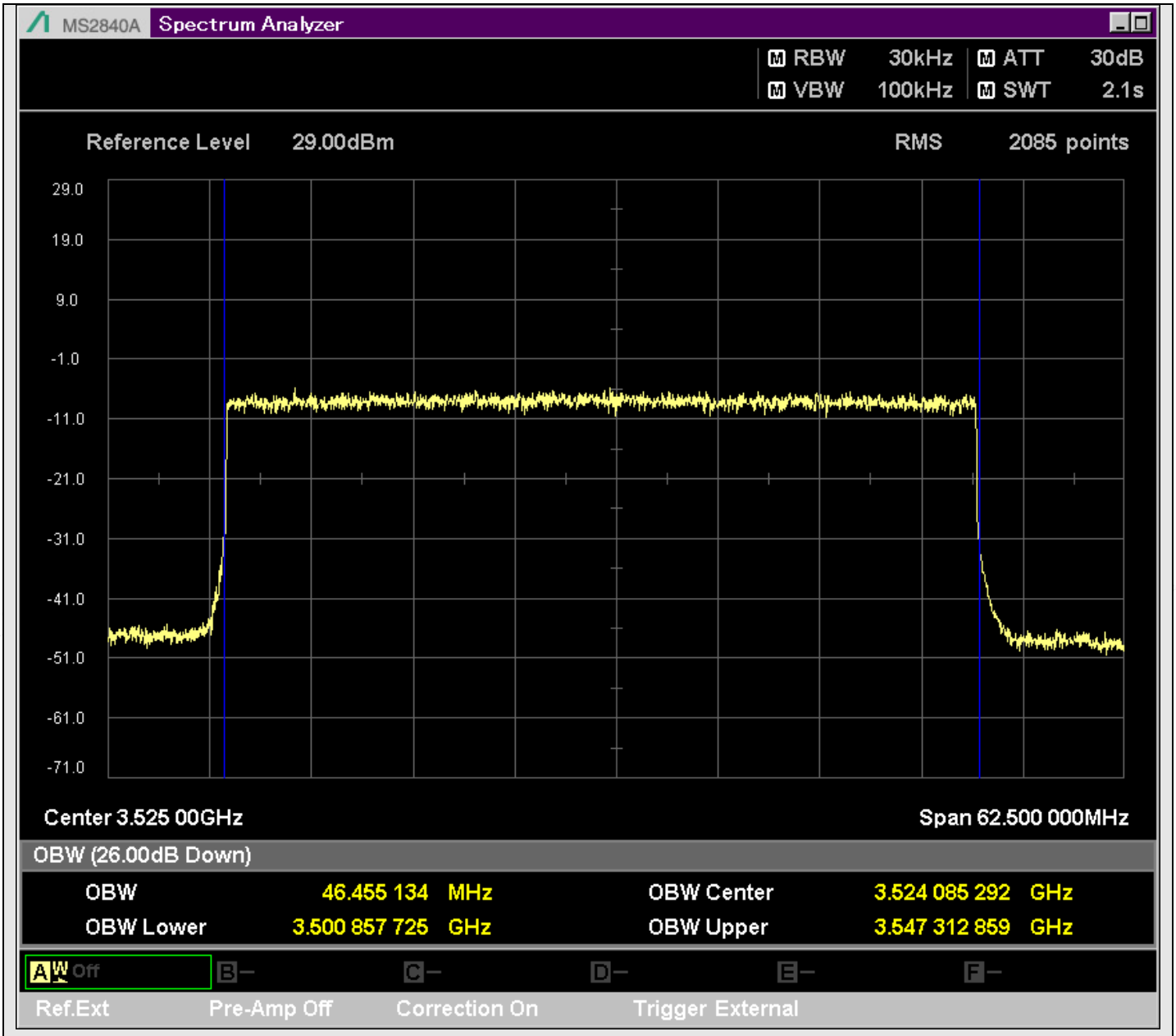

n77_50MHz_30kHz_635000_DFT-s-OFDM 64QAM^Outer_Full

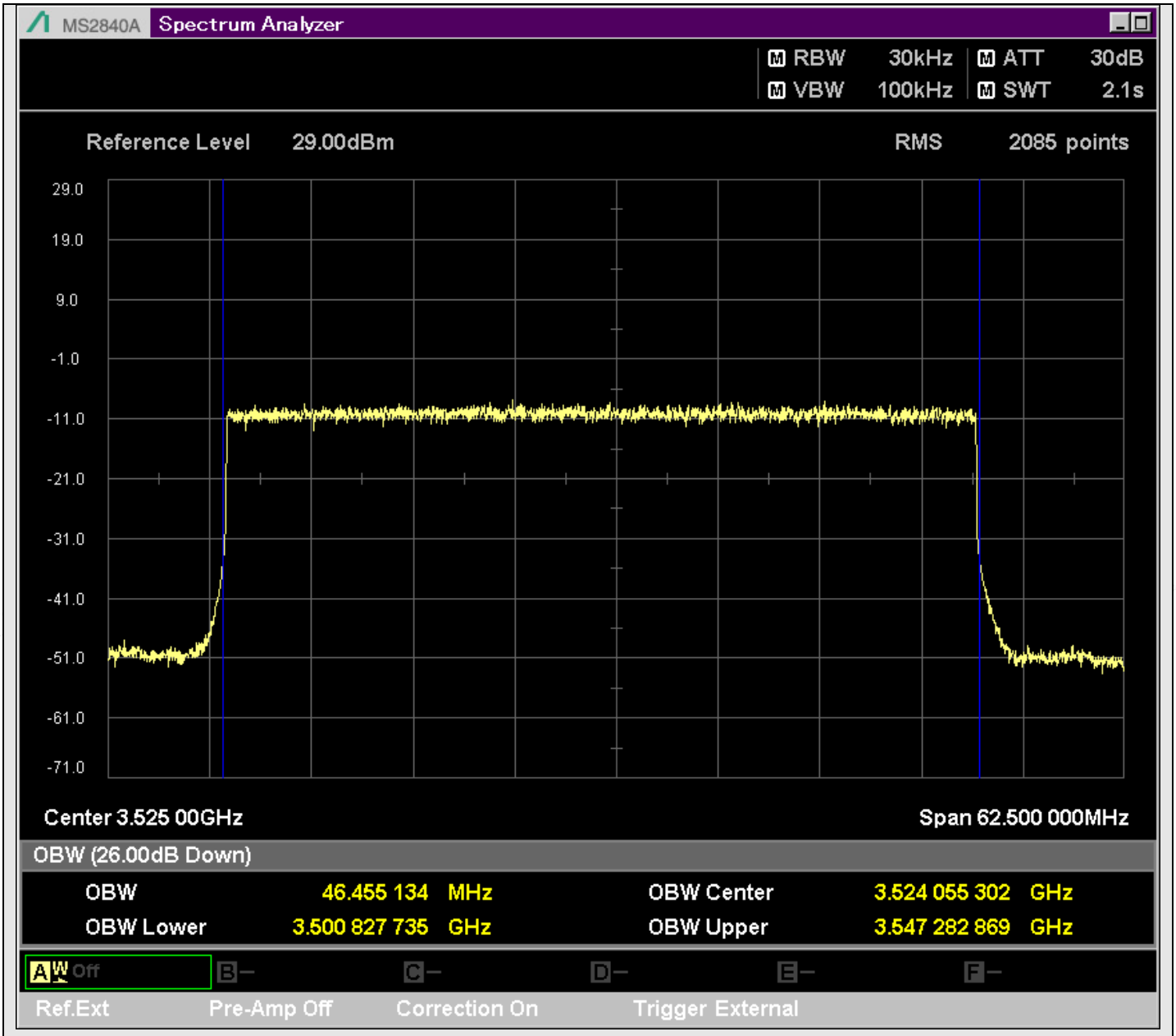

n77_50MHz_30kHz_635000_DFT-s-OFDM 256QAM^Outer_Full

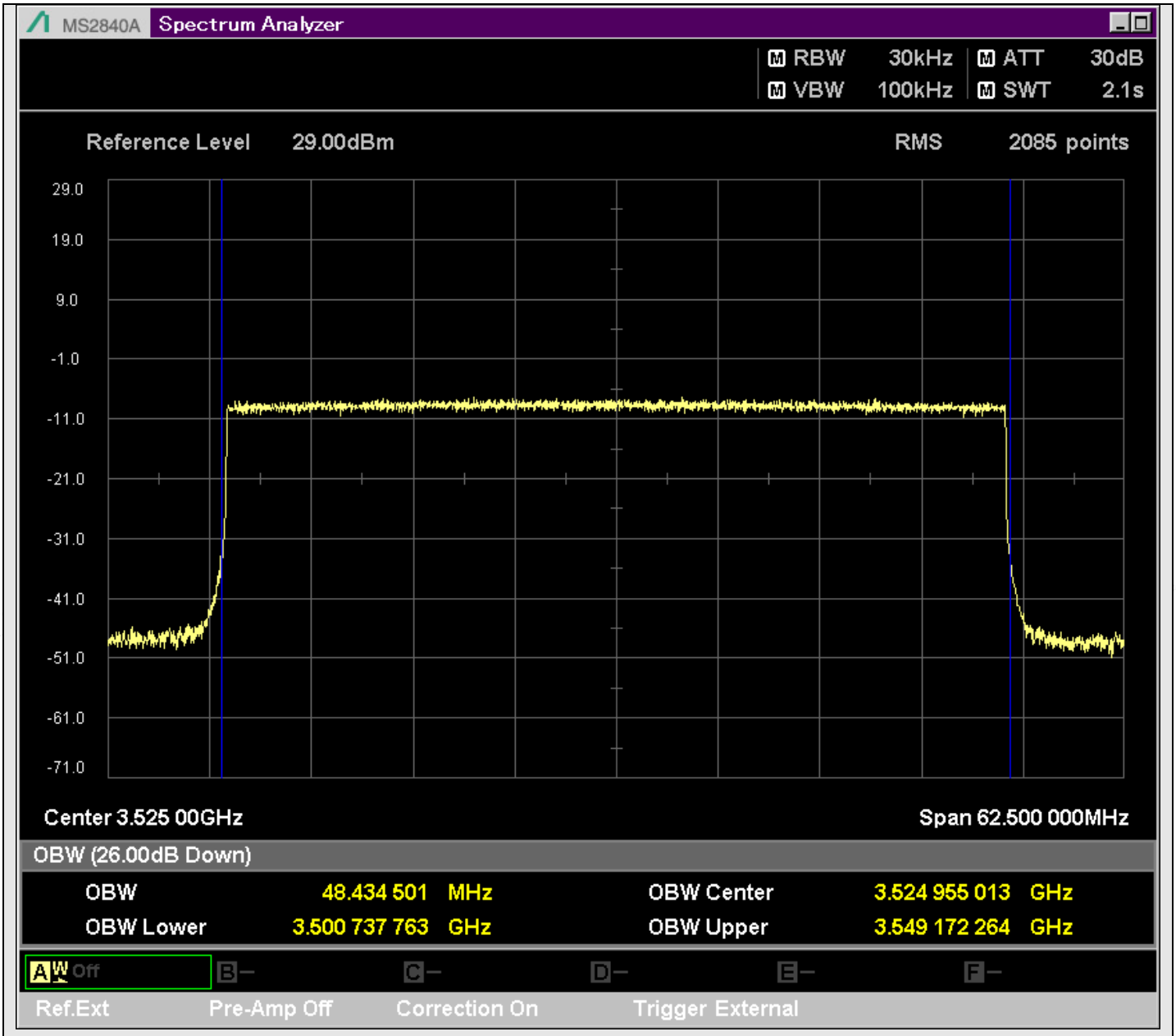

n77_50MHz_30kHz_635000_CP-OFDM QPSK^Outer_Full

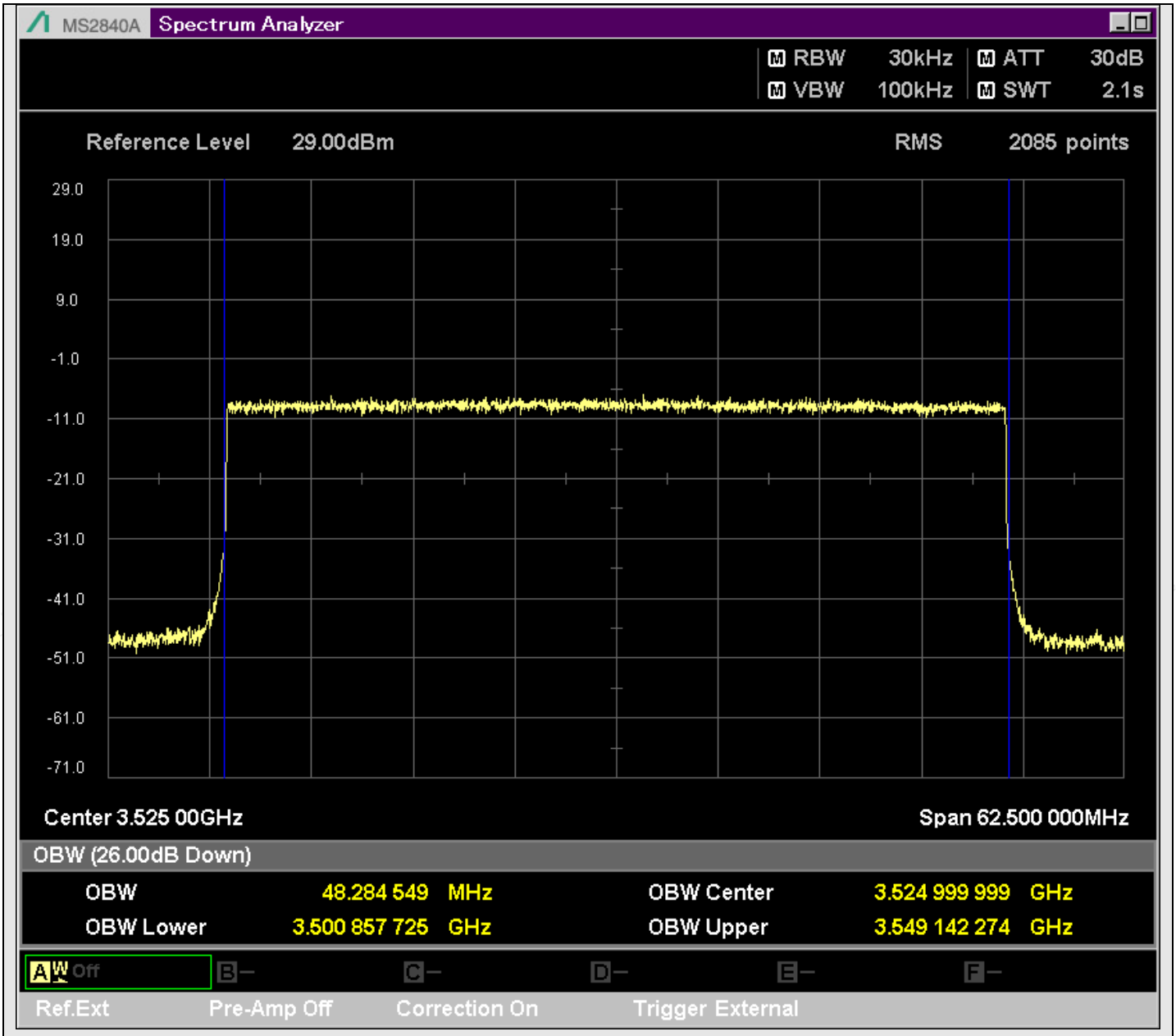

n77_50MHz_30kHz_635000_CP-OFDM 16QAM^Outer_Full

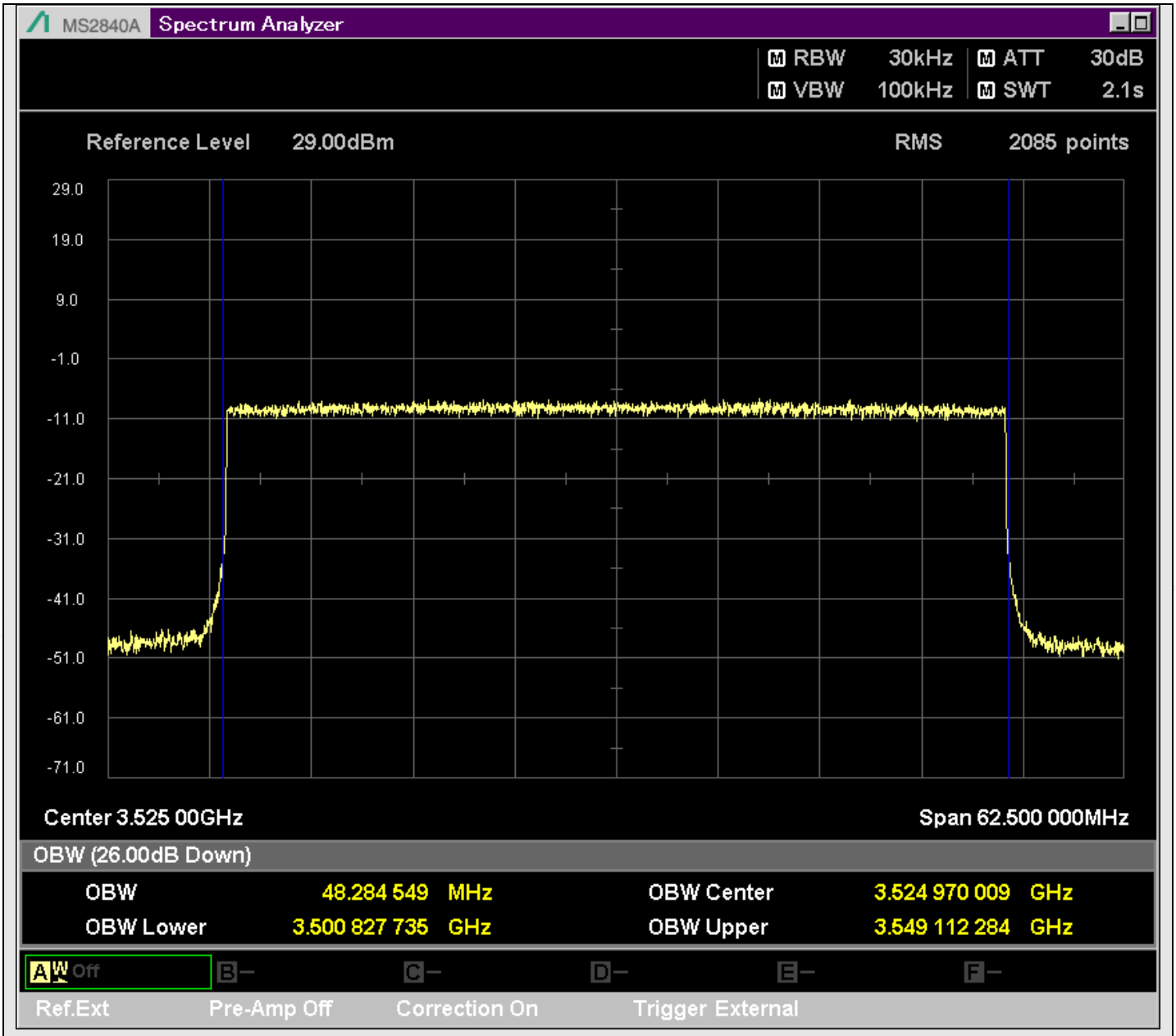

n77_50MHz_30kHz_635000_CP-OFDM 64QAM^Outer_Full

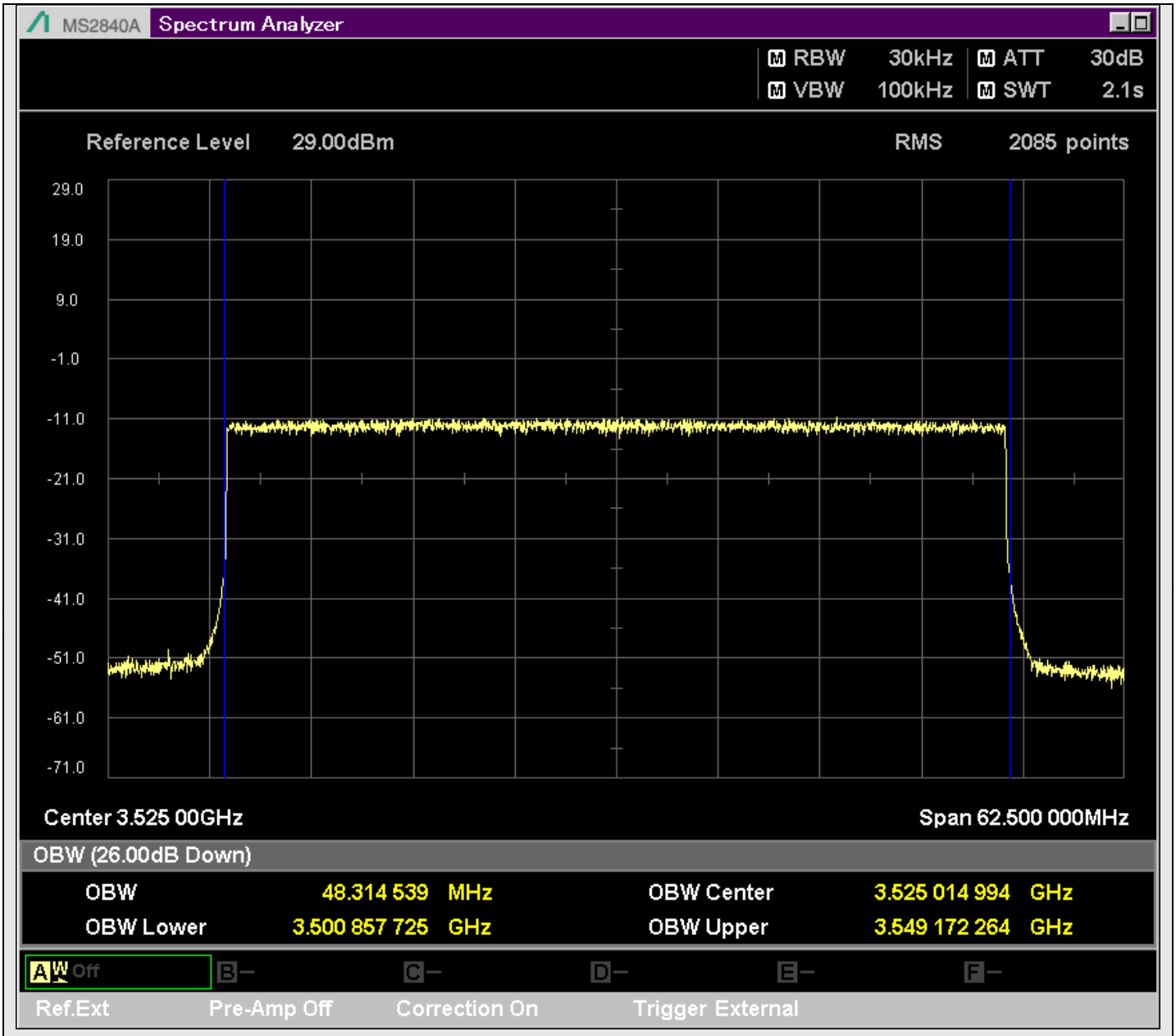

n77_50MHz_30kHz_635000_CP-OFDM 256QAM^Outer_Full

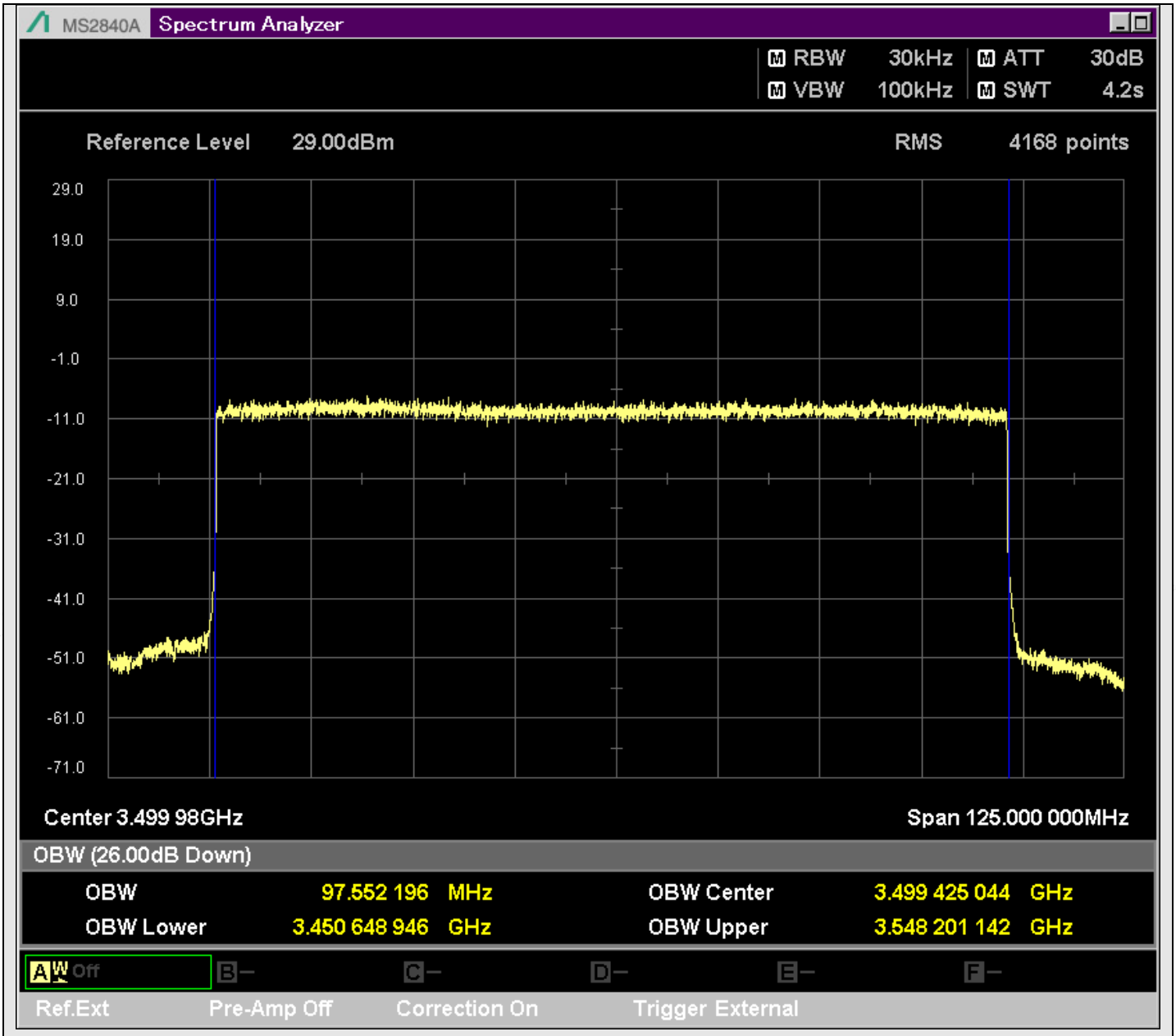

n77_100MHz_30kHz_633332_DFT-s-OFDM PI/2 BPSK^Outer_Full

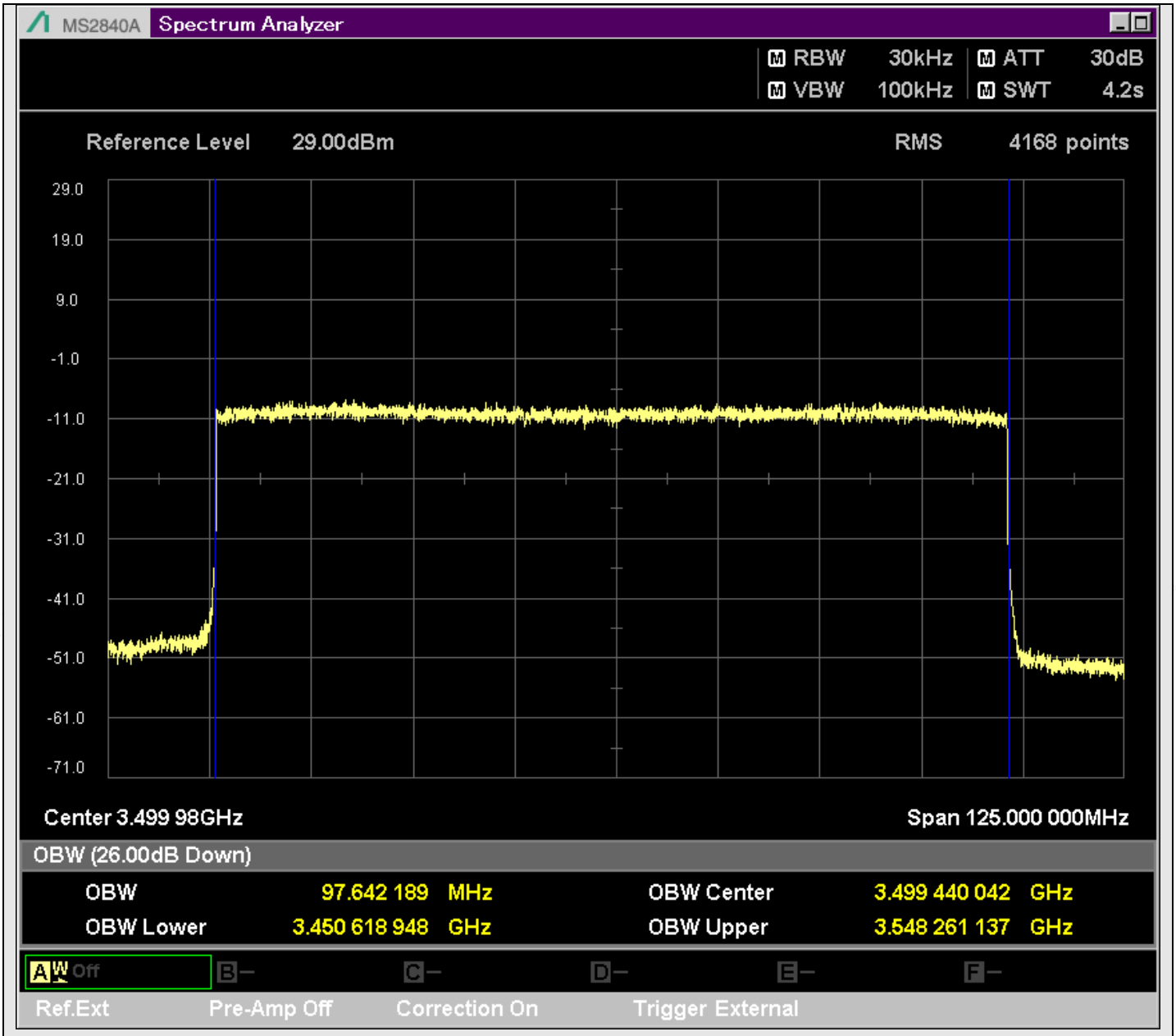

n77_100MHz_30kHz_633332_DFT-s-OFDM QPSK^Outer_Full

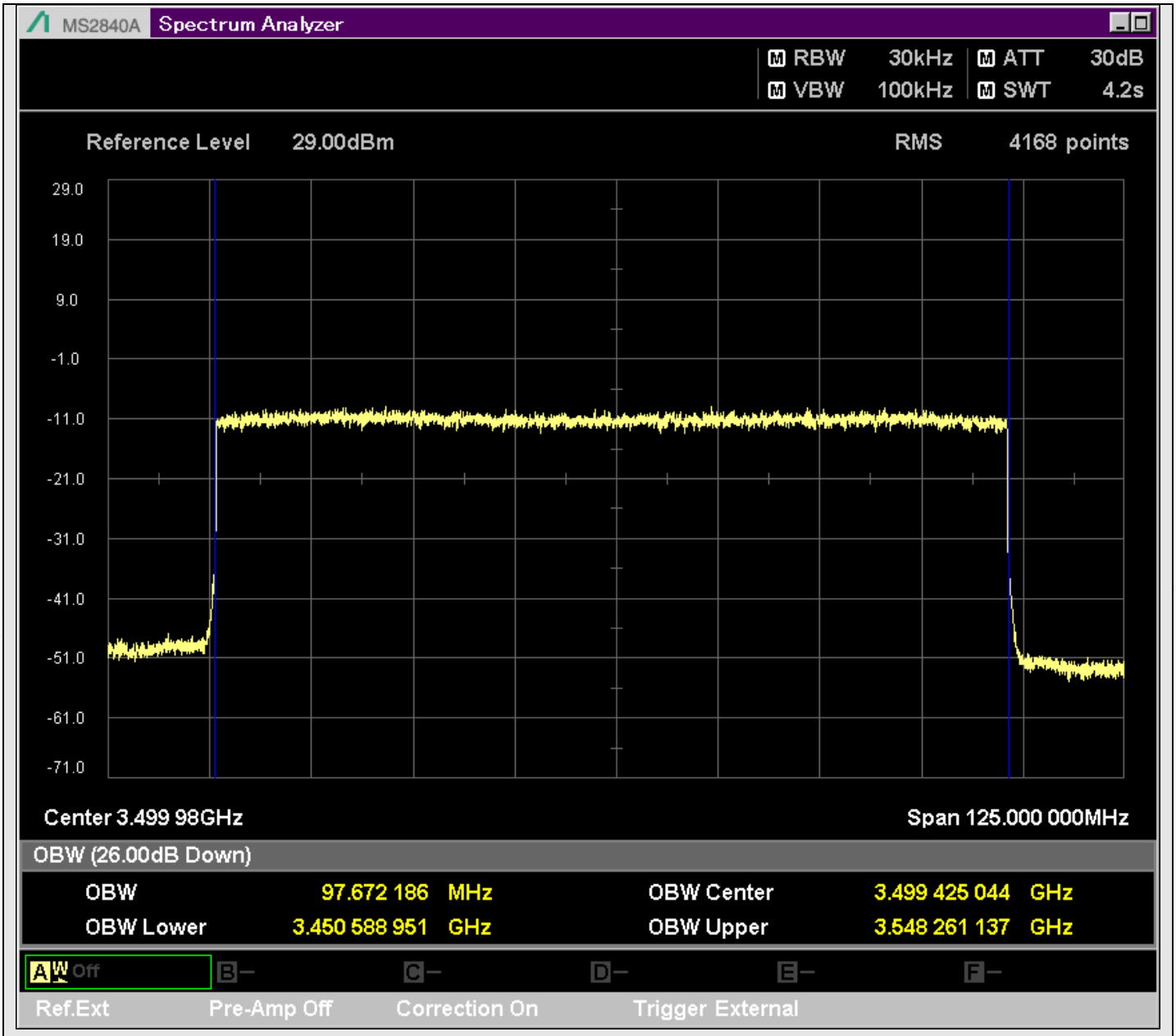

n77_100MHz_30kHz_633332_DFT-s-OFDM 16QAM^Outer_Full

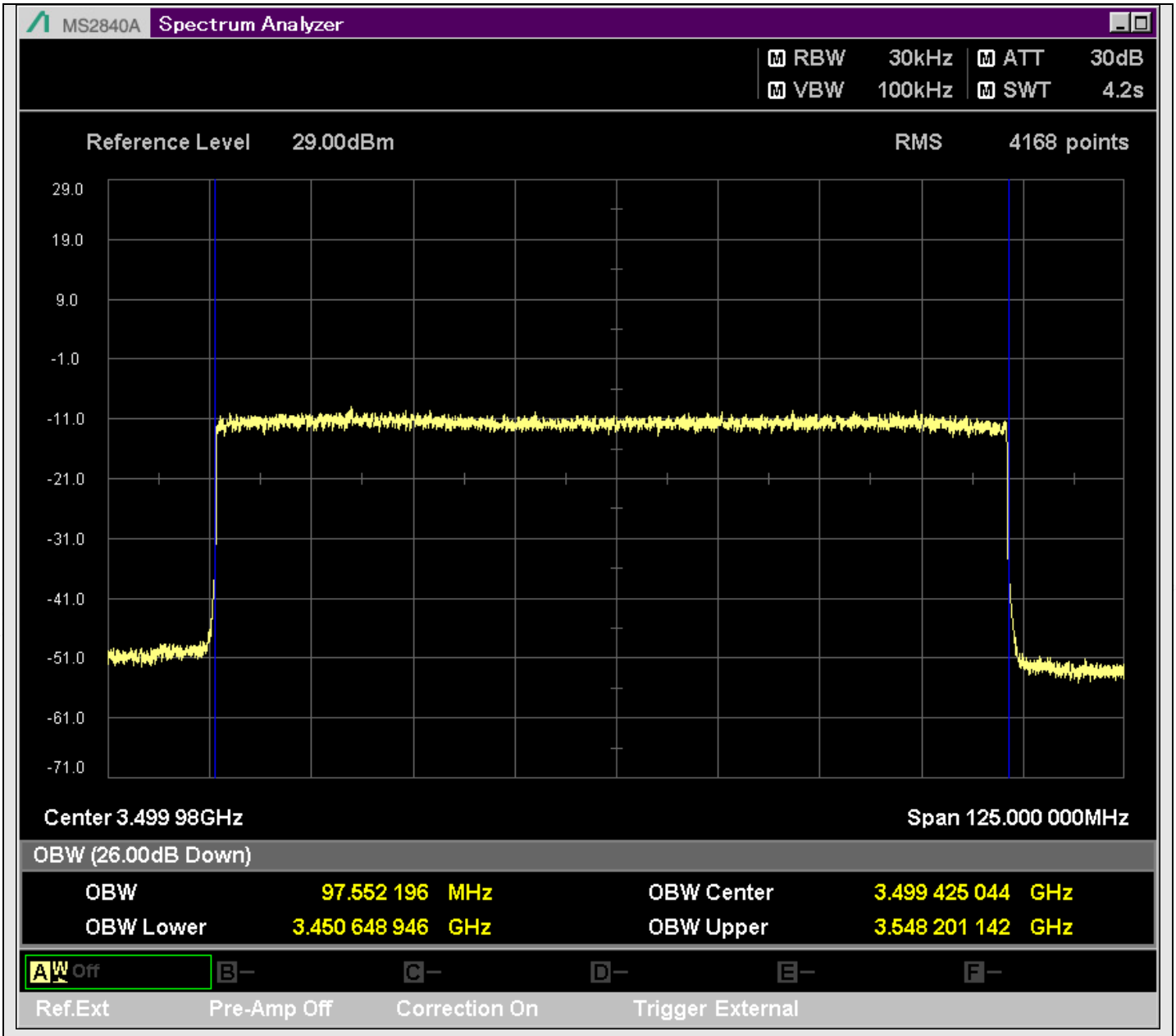

n77_100MHz_30kHz_633332_DFT-s-OFDM 64QAM^Outer_Full

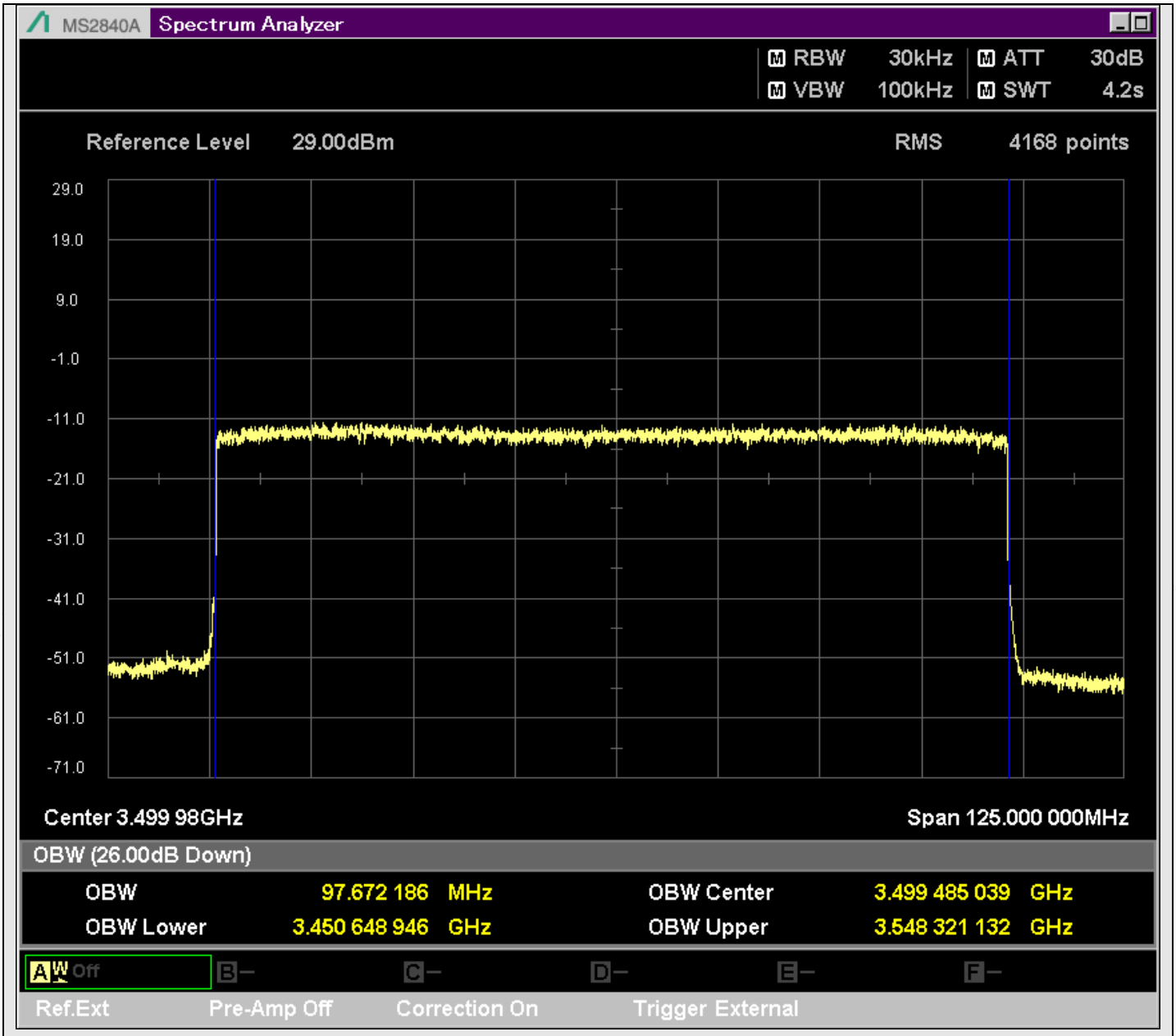

n77_100MHz_30kHz_633332_DFT-s-OFDM 256QAM^Outer_Full

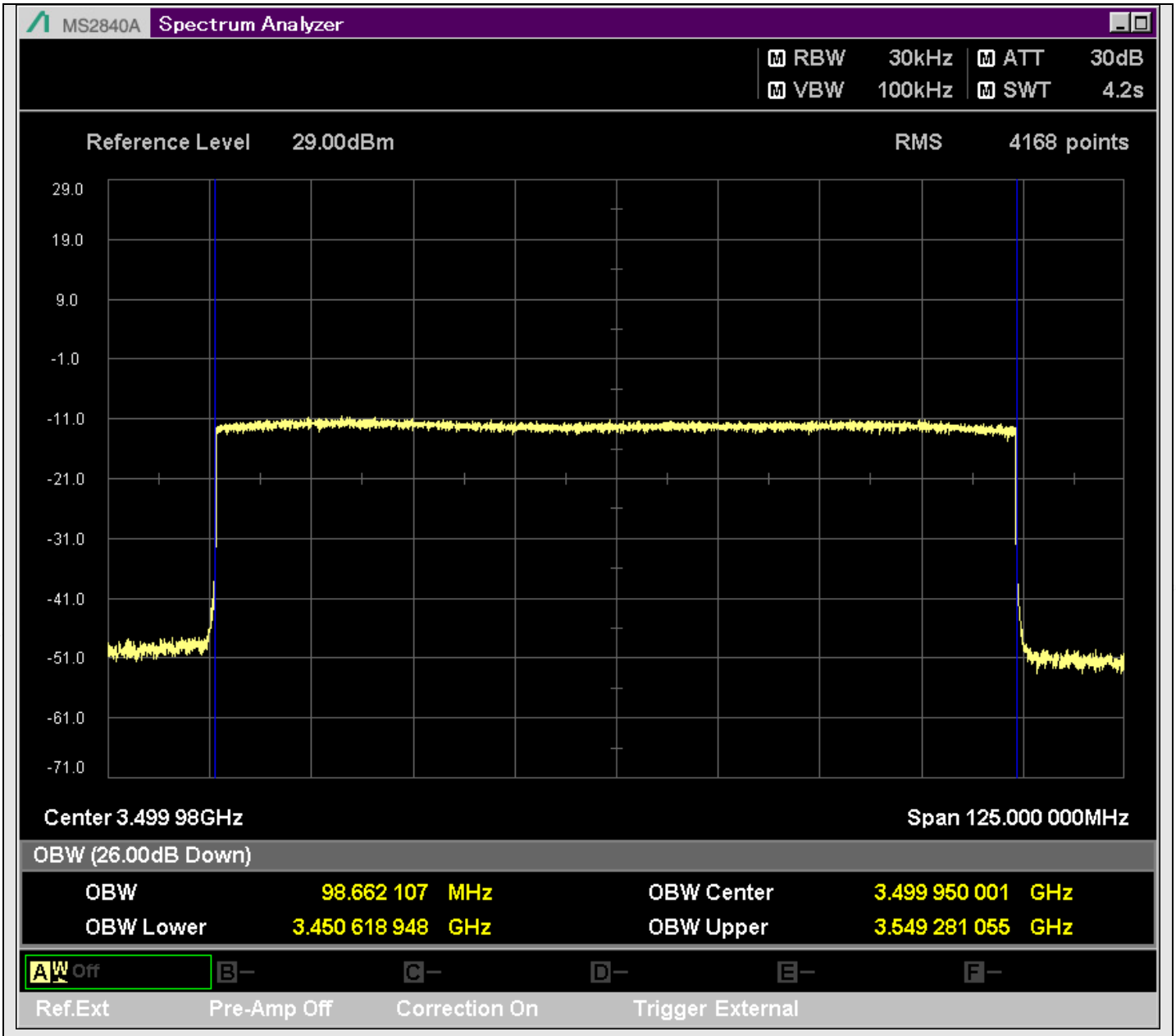

n77_100MHz_30kHz_633332_CP-OFDM QPSK^Outer_Full

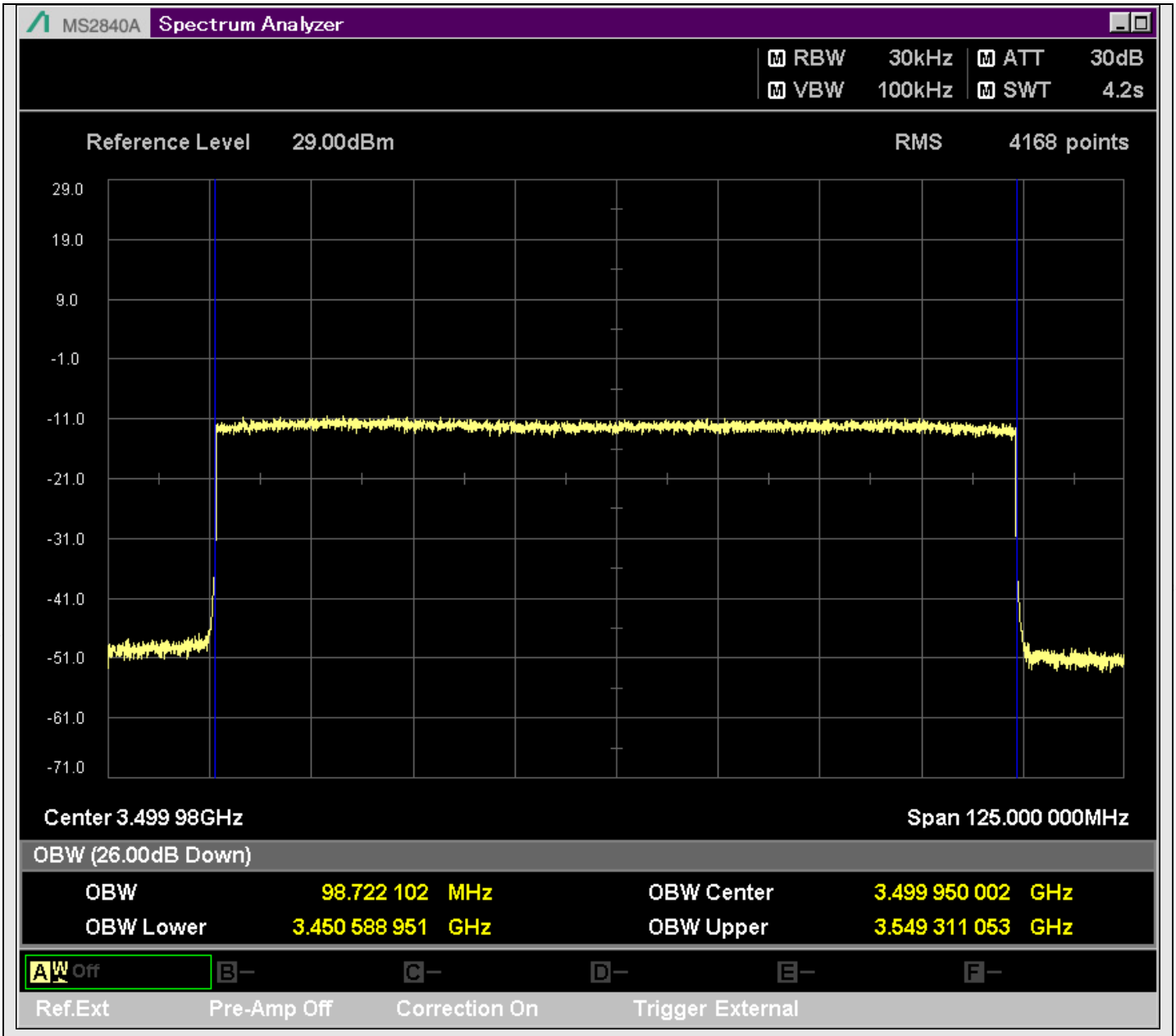

n77_100MHz_30kHz_633332_CP-OFDM 16QAM^Outer_Full

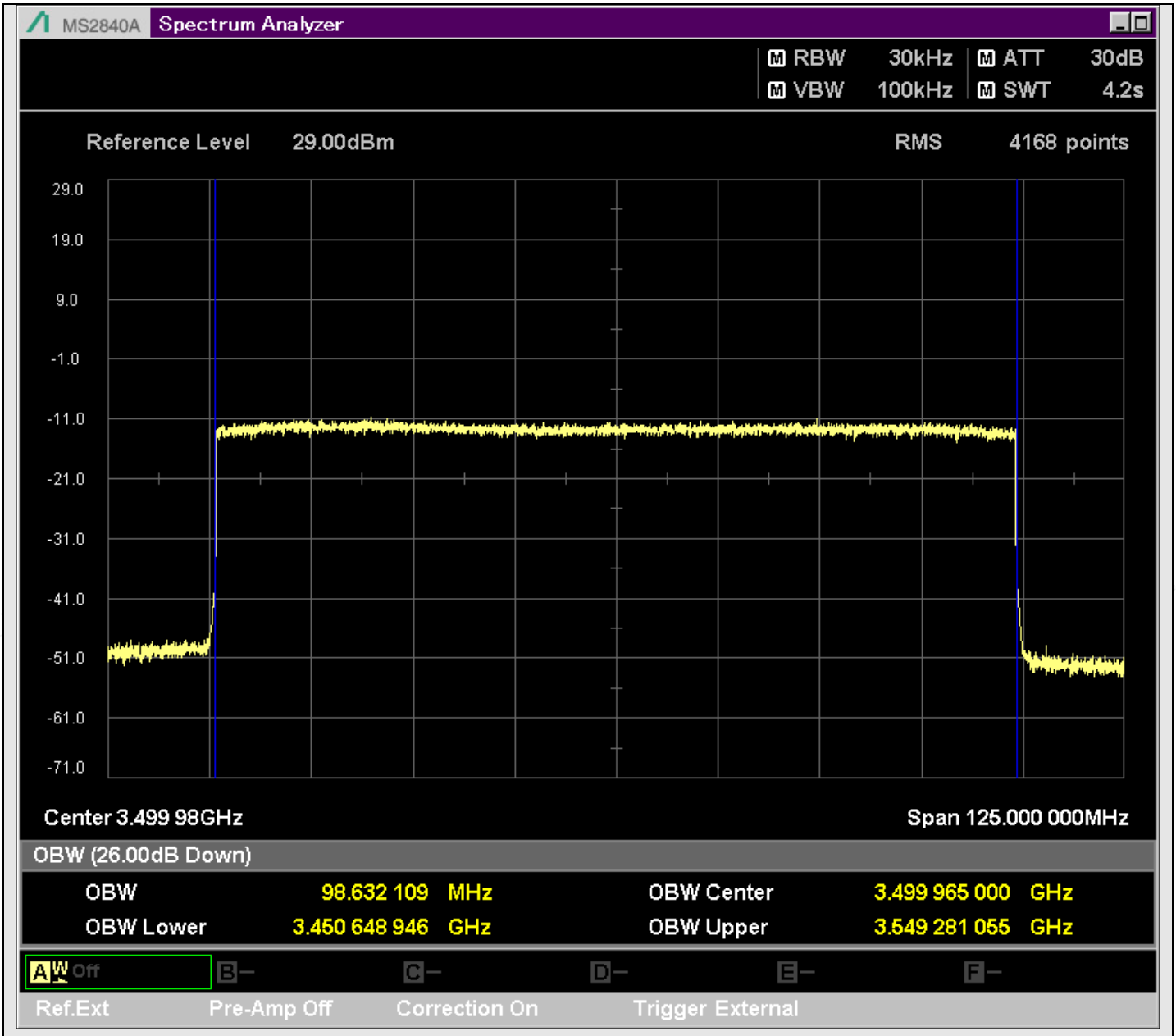

n77_100MHz_30kHz_633332_CP-OFDM 64QAM^Outer_Full

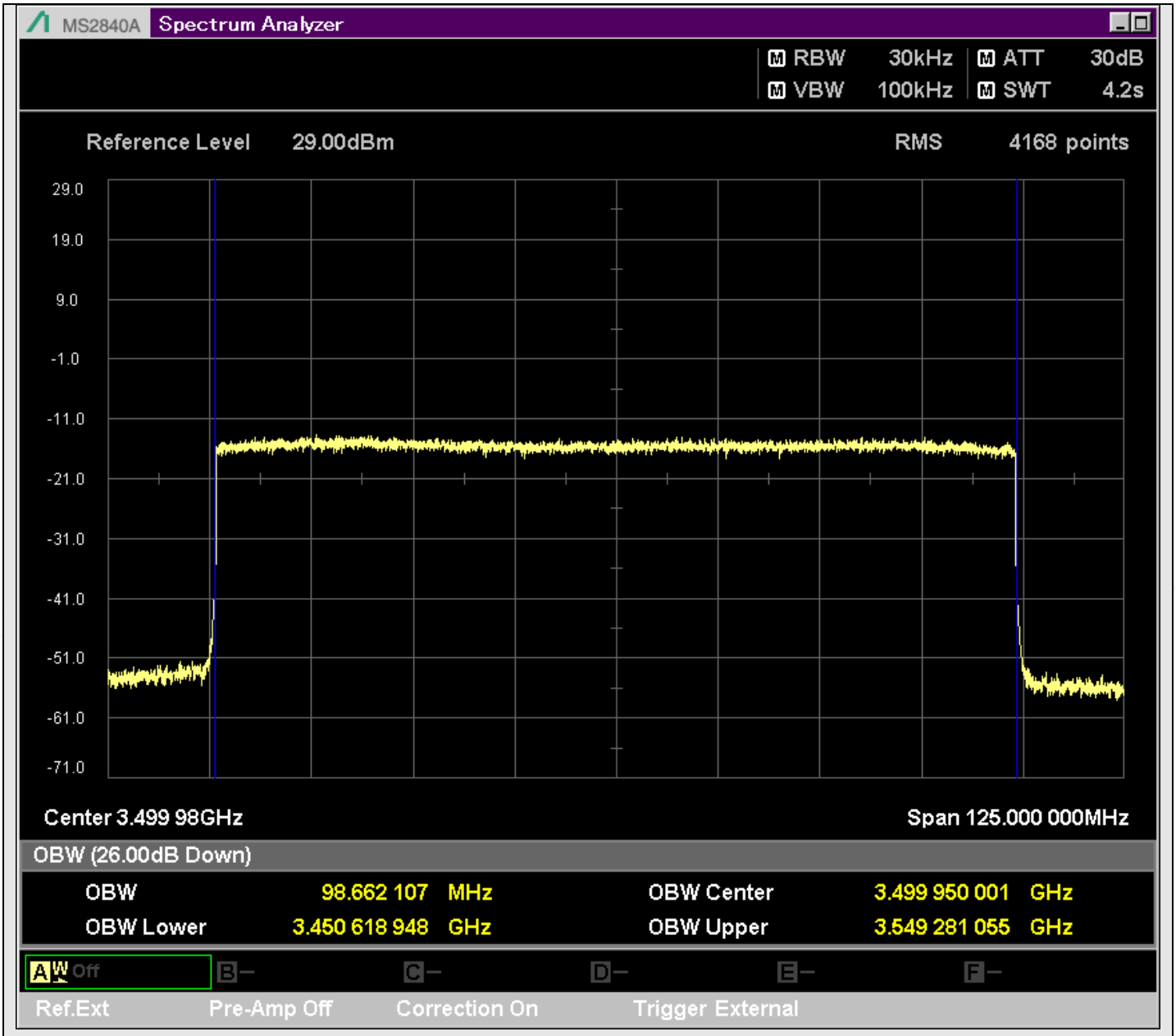

n77_100MHz_30kHz_633332_CP-OFDM 256QAM^Outer_Full

Q.5 Band edge

TestResult

Band	Bandwidth	SCS	Channel	TestID	TestConfig	Value	LowLimit	UpLimit	Result
n77	20MHz	30kHz	630668	1	@3299.900MHz	-55.98	-999.00	-13.00	PASS
n77	20MHz	30kHz	630668	1	@3299.500MHz	-55.87	-999.00	-13.00	PASS
n77	20MHz	30kHz	630668	1	@3299.000MHz	-48.98	-999.00	-13.00	PASS
n77	20MHz	30kHz	630668	3	@3299.900MHz	-56.21	-999.00	-13.00	PASS
n77	20MHz	30kHz	630668	3	@3299.500MHz	-56.00	-999.00	-13.00	PASS
n77	20MHz	30kHz	630668	3	@3299.000MHz	-49.17	-999.00	-13.00	PASS
n77	20MHz	30kHz	630668	3	@4200.100MHz	-55.29	-999.00	-13.00	PASS
n77	20MHz	30kHz	630668	3	@4200.500MHz	-55.38	-999.00	-13.00	PASS
n77	20MHz	30kHz	630668	3	@4201.000MHz	-48.21	-999.00	-13.00	PASS
n77	20MHz	30kHz	630668	4	@3299.900MHz	-56.35	-999.00	-13.00	PASS
n77	20MHz	30kHz	630668	4	@3299.500MHz	-55.98	-999.00	-13.00	PASS
n77	20MHz	30kHz	630668	4	@3299.000MHz	-49.09	-999.00	-13.00	PASS
n77	20MHz	30kHz	630668	6	@3299.900MHz	-56.17	-999.00	-13.00	PASS
n77	20MHz	30kHz	630668	6	@3299.500MHz	-55.74	-999.00	-13.00	PASS
n77	20MHz	30kHz	630668	6	@3299.000MHz	-48.99	-999.00	-13.00	PASS
n77	20MHz	30kHz	630668	6	@4200.100MHz	-55.32	-999.00	-13.00	PASS
n77	20MHz	30kHz	630668	6	@4200.500MHz	-55.46	-999.00	-13.00	PASS
n77	20MHz	30kHz	630668	6	@4201.000MHz	-48.42	-999.00	-13.00	PASS
n77	20MHz	30kHz	630668	7	@3299.900MHz	-55.95	-999.00	-13.00	PASS
n77	20MHz	30kHz	630668	7	@3299.500MHz	-56.18	-999.00	-13.00	PASS
n77	20MHz	30kHz	630668	7	@3299.000MHz	-49.11	-999.00	-13.00	PASS
n77	20MHz	30kHz	630668	9	@3299.900MHz	-56.11	-999.00	-13.00	PASS
n77	20MHz	30kHz	630668	9	@3299.500MHz	-55.93	-999.00	-13.00	PASS
n77	20MHz	30kHz	630668	9	@3299.000MHz	-48.99	-999.00	-13.00	PASS
n77	20MHz	30kHz	630668	9	@4200.100MHz	-55.30	-999.00	-13.00	PASS
n77	20MHz	30kHz	630668	9	@4200.500MHz	-55.16	-999.00	-13.00	PASS
n77	20MHz	30kHz	630668	9	@4201.000MHz	-48.24	-999.00	-13.00	PASS
n77	20MHz	30kHz	630668	10	@3299.900MHz	-56.21	-999.00	-13.00	PASS
n77	20MHz	30kHz	630668	10	@3299.500MHz	-56.18	-999.00	-13.00	PASS
n77	20MHz	30kHz	630668	10	@3299.000MHz	-49.00	-999.00	-13.00	PASS
n77	20MHz	30kHz	630668	12	@3299.900MHz	-56.11	-999.00	-13.00	PASS
n77	20MHz	30kHz	630668	12	@3299.500MHz	-55.90	-999.00	-13.00	PASS
n77	20MHz	30kHz	630668	12	@3299.000MHz	-48.93	-999.00	-13.00	PASS
n77	20MHz	30kHz	630668	12	@4200.100MHz	-55.24	-999.00	-13.00	PASS
n77	20MHz	30kHz	630668	12	@4200.500MHz	-55.32	-999.00	-13.00	PASS
n77	20MHz	30kHz	630668	12	@4201.000MHz	-48.36	-999.00	-13.00	PASS

n77	20MHz	30kHz	630668	13	@3299.900MHz	-55.95	-999.00	-13.00	PASS
n77	20MHz	30kHz	630668	13	@3299.500MHz	-55.91	-999.00	-13.00	PASS
n77	20MHz	30kHz	630668	13	@3299.000MHz	-49.07	-999.00	-13.00	PASS
n77	20MHz	30kHz	630668	15	@3299.900MHz	-55.77	-999.00	-13.00	PASS
n77	20MHz	30kHz	630668	15	@3299.500MHz	-56.07	-999.00	-13.00	PASS
n77	20MHz	30kHz	630668	15	@3299.000MHz	-48.96	-999.00	-13.00	PASS
n77	20MHz	30kHz	630668	15	@4200.100MHz	-54.93	-999.00	-13.00	PASS
n77	20MHz	30kHz	630668	15	@4200.500MHz	-55.40	-999.00	-13.00	PASS
n77	20MHz	30kHz	630668	15	@4201.000MHz	-48.10	-999.00	-13.00	PASS
n77	20MHz	30kHz	630668	16	@3299.900MHz	-56.08	-999.00	-13.00	PASS
n77	20MHz	30kHz	630668	16	@3299.500MHz	-56.24	-999.00	-13.00	PASS
n77	20MHz	30kHz	630668	16	@3299.000MHz	-48.96	-999.00	-13.00	PASS
n77	20MHz	30kHz	630668	18	@3299.900MHz	-56.03	-999.00	-13.00	PASS
n77	20MHz	30kHz	630668	18	@3299.500MHz	-55.98	-999.00	-13.00	PASS
n77	20MHz	30kHz	630668	18	@3299.000MHz	-49.05	-999.00	-13.00	PASS
n77	20MHz	30kHz	630668	18	@4200.100MHz	-55.27	-999.00	-13.00	PASS
n77	20MHz	30kHz	630668	18	@4200.500MHz	-55.35	-999.00	-13.00	PASS
n77	20MHz	30kHz	630668	18	@4201.000MHz	-48.35	-999.00	-13.00	PASS
n77	20MHz	30kHz	630668	19	@3299.900MHz	-55.97	-999.00	-13.00	PASS
n77	20MHz	30kHz	630668	19	@3299.500MHz	-56.16	-999.00	-13.00	PASS
n77	20MHz	30kHz	630668	19	@3299.000MHz	-49.00	-999.00	-13.00	PASS
n77	20MHz	30kHz	630668	21	@3299.900MHz	-56.08	-999.00	-13.00	PASS
n77	20MHz	30kHz	630668	21	@3299.500MHz	-56.00	-999.00	-13.00	PASS
n77	20MHz	30kHz	630668	21	@3299.000MHz	-48.99	-999.00	-13.00	PASS
n77	20MHz	30kHz	630668	21	@4200.100MHz	-55.08	-999.00	-13.00	PASS
n77	20MHz	30kHz	630668	21	@4200.500MHz	-55.06	-999.00	-13.00	PASS
n77	20MHz	30kHz	630668	21	@4201.000MHz	-48.19	-999.00	-13.00	PASS
n77	20MHz	30kHz	630668	22	@3299.900MHz	-55.88	-999.00	-13.00	PASS
n77	20MHz	30kHz	630668	22	@3299.500MHz	-56.33	-999.00	-13.00	PASS
n77	20MHz	30kHz	630668	22	@3299.000MHz	-49.03	-999.00	-13.00	PASS
n77	20MHz	30kHz	630668	24	@3299.900MHz	-56.00	-999.00	-13.00	PASS
n77	20MHz	30kHz	630668	24	@3299.500MHz	-55.89	-999.00	-13.00	PASS
n77	20MHz	30kHz	630668	24	@3299.000MHz	-48.96	-999.00	-13.00	PASS
n77	20MHz	30kHz	630668	24	@4200.100MHz	-55.47	-999.00	-13.00	PASS
n77	20MHz	30kHz	630668	24	@4200.500MHz	-55.56	-999.00	-13.00	PASS
n77	20MHz	30kHz	630668	24	@4201.000MHz	-48.30	-999.00	-13.00	PASS
n77	20MHz	30kHz	630668	25	@3299.900MHz	-56.06	-999.00	-13.00	PASS
n77	20MHz	30kHz	630668	25	@3299.500MHz	-56.27	-999.00	-13.00	PASS
n77	20MHz	30kHz	630668	25	@3299.000MHz	-49.17	-999.00	-13.00	PASS
n77	20MHz	30kHz	630668	27	@3299.900MHz	-56.06	-999.00	-13.00	PASS
n77	20MHz	30kHz	630668	27	@3299.500MHz	-55.81	-999.00	-13.00	PASS
n77	20MHz	30kHz	630668	27	@3299.000MHz	-48.99	-999.00	-13.00	PASS
n77	20MHz	30kHz	630668	27	@4200.100MHz	-55.02	-999.00	-13.00	PASS

n77	20MHz	30kHz	630668	27	@4200.500MHz	-55.11	-999.00	-13.00	PASS
n77	20MHz	30kHz	630668	27	@4201.000MHz	-48.19	-999.00	-13.00	PASS
n77	20MHz	30kHz	633332	1	@3299.900MHz	-56.02	-999.00	-13.00	PASS
n77	20MHz	30kHz	633332	1	@3299.500MHz	-56.05	-999.00	-13.00	PASS
n77	20MHz	30kHz	633332	1	@3299.000MHz	-48.98	-999.00	-13.00	PASS
n77	20MHz	30kHz	633332	3	@3299.900MHz	-56.01	-999.00	-13.00	PASS
n77	20MHz	30kHz	633332	3	@3299.500MHz	-56.17	-999.00	-13.00	PASS
n77	20MHz	30kHz	633332	3	@3299.000MHz	-49.08	-999.00	-13.00	PASS
n77	20MHz	30kHz	633332	3	@4200.100MHz	-55.40	-999.00	-13.00	PASS
n77	20MHz	30kHz	633332	3	@4200.500MHz	-55.19	-999.00	-13.00	PASS
n77	20MHz	30kHz	633332	3	@4201.000MHz	-48.35	-999.00	-13.00	PASS
n77	20MHz	30kHz	633332	4	@3299.900MHz	-55.93	-999.00	-13.00	PASS
n77	20MHz	30kHz	633332	4	@3299.500MHz	-55.99	-999.00	-13.00	PASS
n77	20MHz	30kHz	633332	4	@3299.000MHz	-49.05	-999.00	-13.00	PASS
n77	20MHz	30kHz	633332	6	@3299.900MHz	-56.03	-999.00	-13.00	PASS
n77	20MHz	30kHz	633332	6	@3299.500MHz	-56.21	-999.00	-13.00	PASS
n77	20MHz	30kHz	633332	6	@3299.000MHz	-49.11	-999.00	-13.00	PASS
n77	20MHz	30kHz	633332	6	@4200.100MHz	-55.29	-999.00	-13.00	PASS
n77	20MHz	30kHz	633332	6	@4200.500MHz	-55.30	-999.00	-13.00	PASS
n77	20MHz	30kHz	633332	6	@4201.000MHz	-48.27	-999.00	-13.00	PASS
n77	20MHz	30kHz	633332	7	@3299.900MHz	-56.12	-999.00	-13.00	PASS
n77	20MHz	30kHz	633332	7	@3299.500MHz	-55.86	-999.00	-13.00	PASS
n77	20MHz	30kHz	633332	7	@3299.000MHz	-49.05	-999.00	-13.00	PASS
n77	20MHz	30kHz	633332	9	@3299.900MHz	-55.98	-999.00	-13.00	PASS
n77	20MHz	30kHz	633332	9	@3299.500MHz	-55.94	-999.00	-13.00	PASS
n77	20MHz	30kHz	633332	9	@3299.000MHz	-48.89	-999.00	-13.00	PASS
n77	20MHz	30kHz	633332	9	@4200.100MHz	-55.12	-999.00	-13.00	PASS
n77	20MHz	30kHz	633332	9	@4200.500MHz	-55.25	-999.00	-13.00	PASS
n77	20MHz	30kHz	633332	9	@4201.000MHz	-48.32	-999.00	-13.00	PASS
n77	20MHz	30kHz	633332	10	@3299.900MHz	-56.14	-999.00	-13.00	PASS
n77	20MHz	30kHz	633332	10	@3299.500MHz	-56.07	-999.00	-13.00	PASS
n77	20MHz	30kHz	633332	10	@3299.000MHz	-48.98	-999.00	-13.00	PASS
n77	20MHz	30kHz	633332	12	@3299.900MHz	-56.38	-999.00	-13.00	PASS
n77	20MHz	30kHz	633332	12	@3299.500MHz	-55.92	-999.00	-13.00	PASS
n77	20MHz	30kHz	633332	12	@3299.000MHz	-49.03	-999.00	-13.00	PASS
n77	20MHz	30kHz	633332	12	@4200.100MHz	-55.16	-999.00	-13.00	PASS
n77	20MHz	30kHz	633332	12	@4200.500MHz	-55.16	-999.00	-13.00	PASS
n77	20MHz	30kHz	633332	12	@4201.000MHz	-48.25	-999.00	-13.00	PASS
n77	20MHz	30kHz	633332	13	@3299.900MHz	-55.88	-999.00	-13.00	PASS
n77	20MHz	30kHz	633332	13	@3299.500MHz	-56.00	-999.00	-13.00	PASS
n77	20MHz	30kHz	633332	13	@3299.000MHz	-48.96	-999.00	-13.00	PASS
n77	20MHz	30kHz	633332	15	@3299.900MHz	-55.89	-999.00	-13.00	PASS
n77	20MHz	30kHz	633332	15	@3299.500MHz	-55.95	-999.00	-13.00	PASS

n77	20MHz	30kHz	633332	15	@3299.000MHz	-48.95	-999.00	-13.00	PASS
n77	20MHz	30kHz	633332	15	@4200.100MHz	-55.25	-999.00	-13.00	PASS
n77	20MHz	30kHz	633332	15	@4200.500MHz	-55.43	-999.00	-13.00	PASS
n77	20MHz	30kHz	633332	15	@4201.000MHz	-48.34	-999.00	-13.00	PASS
n77	20MHz	30kHz	633332	16	@3299.900MHz	-56.07	-999.00	-13.00	PASS
n77	20MHz	30kHz	633332	16	@3299.500MHz	-55.83	-999.00	-13.00	PASS
n77	20MHz	30kHz	633332	16	@3299.000MHz	-49.00	-999.00	-13.00	PASS
n77	20MHz	30kHz	633332	18	@3299.900MHz	-56.18	-999.00	-13.00	PASS
n77	20MHz	30kHz	633332	18	@3299.500MHz	-56.11	-999.00	-13.00	PASS
n77	20MHz	30kHz	633332	18	@3299.000MHz	-49.06	-999.00	-13.00	PASS
n77	20MHz	30kHz	633332	18	@4200.100MHz	-55.36	-999.00	-13.00	PASS
n77	20MHz	30kHz	633332	18	@4200.500MHz	-55.17	-999.00	-13.00	PASS
n77	20MHz	30kHz	633332	18	@4201.000MHz	-48.19	-999.00	-13.00	PASS
n77	20MHz	30kHz	633332	19	@3299.900MHz	-56.01	-999.00	-13.00	PASS
n77	20MHz	30kHz	633332	19	@3299.500MHz	-55.94	-999.00	-13.00	PASS
n77	20MHz	30kHz	633332	19	@3299.000MHz	-49.14	-999.00	-13.00	PASS
n77	20MHz	30kHz	633332	21	@3299.900MHz	-56.10	-999.00	-13.00	PASS
n77	20MHz	30kHz	633332	21	@3299.500MHz	-56.00	-999.00	-13.00	PASS
n77	20MHz	30kHz	633332	21	@3299.000MHz	-49.06	-999.00	-13.00	PASS
n77	20MHz	30kHz	633332	21	@4200.100MHz	-55.13	-999.00	-13.00	PASS
n77	20MHz	30kHz	633332	21	@4200.500MHz	-55.15	-999.00	-13.00	PASS
n77	20MHz	30kHz	633332	21	@4201.000MHz	-48.21	-999.00	-13.00	PASS
n77	20MHz	30kHz	633332	22	@3299.900MHz	-56.02	-999.00	-13.00	PASS
n77	20MHz	30kHz	633332	22	@3299.500MHz	-56.24	-999.00	-13.00	PASS
n77	20MHz	30kHz	633332	22	@3299.000MHz	-49.04	-999.00	-13.00	PASS
n77	20MHz	30kHz	633332	24	@3299.900MHz	-55.76	-999.00	-13.00	PASS
n77	20MHz	30kHz	633332	24	@3299.500MHz	-55.92	-999.00	-13.00	PASS
n77	20MHz	30kHz	633332	24	@3299.000MHz	-49.02	-999.00	-13.00	PASS
n77	20MHz	30kHz	633332	24	@4200.100MHz	-55.27	-999.00	-13.00	PASS
n77	20MHz	30kHz	633332	24	@4200.500MHz	-55.28	-999.00	-13.00	PASS
n77	20MHz	30kHz	633332	24	@4201.000MHz	-48.15	-999.00	-13.00	PASS
n77	20MHz	30kHz	633332	25	@3299.900MHz	-56.00	-999.00	-13.00	PASS
n77	20MHz	30kHz	633332	25	@3299.500MHz	-56.09	-999.00	-13.00	PASS
n77	20MHz	30kHz	633332	25	@3299.000MHz	-48.97	-999.00	-13.00	PASS
n77	20MHz	30kHz	633332	27	@3299.900MHz	-55.98	-999.00	-13.00	PASS
n77	20MHz	30kHz	633332	27	@3299.500MHz	-56.01	-999.00	-13.00	PASS
n77	20MHz	30kHz	633332	27	@3299.000MHz	-49.00	-999.00	-13.00	PASS
n77	20MHz	30kHz	633332	27	@4200.100MHz	-55.12	-999.00	-13.00	PASS
n77	20MHz	30kHz	633332	27	@4200.500MHz	-55.15	-999.00	-13.00	PASS
n77	20MHz	30kHz	633332	27	@4201.000MHz	-48.18	-999.00	-13.00	PASS
n77	20MHz	30kHz	636000	1	@3299.900MHz	-56.11	-999.00	-13.00	PASS
n77	20MHz	30kHz	636000	1	@3299.500MHz	-56.07	-999.00	-13.00	PASS
n77	20MHz	30kHz	636000	1	@3299.000MHz	-49.19	-999.00	-13.00	PASS

n77	20MHz	30kHz	636000	3	@3299.900MHz	-56.09	-999.00	-13.00	PASS
n77	20MHz	30kHz	636000	3	@3299.500MHz	-55.80	-999.00	-13.00	PASS
n77	20MHz	30kHz	636000	3	@3299.000MHz	-49.03	-999.00	-13.00	PASS
n77	20MHz	30kHz	636000	3	@4200.100MHz	-55.29	-999.00	-13.00	PASS
n77	20MHz	30kHz	636000	3	@4200.500MHz	-55.53	-999.00	-13.00	PASS
n77	20MHz	30kHz	636000	3	@4201.000MHz	-48.36	-999.00	-13.00	PASS
n77	20MHz	30kHz	636000	4	@3299.900MHz	-56.04	-999.00	-13.00	PASS
n77	20MHz	30kHz	636000	4	@3299.500MHz	-56.32	-999.00	-13.00	PASS
n77	20MHz	30kHz	636000	4	@3299.000MHz	-49.13	-999.00	-13.00	PASS
n77	20MHz	30kHz	636000	6	@3299.900MHz	-56.17	-999.00	-13.00	PASS
n77	20MHz	30kHz	636000	6	@3299.500MHz	-55.88	-999.00	-13.00	PASS
n77	20MHz	30kHz	636000	6	@3299.000MHz	-48.99	-999.00	-13.00	PASS
n77	20MHz	30kHz	636000	6	@4200.100MHz	-55.29	-999.00	-13.00	PASS
n77	20MHz	30kHz	636000	6	@4200.500MHz	-55.11	-999.00	-13.00	PASS
n77	20MHz	30kHz	636000	6	@4201.000MHz	-48.13	-999.00	-13.00	PASS
n77	20MHz	30kHz	636000	7	@3299.900MHz	-56.04	-999.00	-13.00	PASS
n77	20MHz	30kHz	636000	7	@3299.500MHz	-55.98	-999.00	-13.00	PASS
n77	20MHz	30kHz	636000	7	@3299.000MHz	-48.98	-999.00	-13.00	PASS
n77	20MHz	30kHz	636000	9	@3299.900MHz	-55.96	-999.00	-13.00	PASS
n77	20MHz	30kHz	636000	9	@3299.500MHz	-56.00	-999.00	-13.00	PASS
n77	20MHz	30kHz	636000	9	@3299.000MHz	-48.94	-999.00	-13.00	PASS
n77	20MHz	30kHz	636000	9	@4200.100MHz	-55.22	-999.00	-13.00	PASS
n77	20MHz	30kHz	636000	9	@4200.500MHz	-55.07	-999.00	-13.00	PASS
n77	20MHz	30kHz	636000	9	@4201.000MHz	-48.29	-999.00	-13.00	PASS
n77	20MHz	30kHz	636000	10	@3299.900MHz	-55.96	-999.00	-13.00	PASS
n77	20MHz	30kHz	636000	10	@3299.500MHz	-56.04	-999.00	-13.00	PASS
n77	20MHz	30kHz	636000	10	@3299.000MHz	-49.02	-999.00	-13.00	PASS
n77	20MHz	30kHz	636000	12	@3299.900MHz	-56.06	-999.00	-13.00	PASS
n77	20MHz	30kHz	636000	12	@3299.500MHz	-56.03	-999.00	-13.00	PASS
n77	20MHz	30kHz	636000	12	@3299.000MHz	-49.02	-999.00	-13.00	PASS
n77	20MHz	30kHz	636000	12	@4200.100MHz	-55.32	-999.00	-13.00	PASS
n77	20MHz	30kHz	636000	12	@4200.500MHz	-55.16	-999.00	-13.00	PASS
n77	20MHz	30kHz	636000	12	@4201.000MHz	-48.20	-999.00	-13.00	PASS
n77	20MHz	30kHz	636000	13	@3299.900MHz	-56.09	-999.00	-13.00	PASS
n77	20MHz	30kHz	636000	13	@3299.500MHz	-56.04	-999.00	-13.00	PASS
n77	20MHz	30kHz	636000	13	@3299.000MHz	-49.03	-999.00	-13.00	PASS
n77	20MHz	30kHz	636000	15	@3299.900MHz	-55.90	-999.00	-13.00	PASS
n77	20MHz	30kHz	636000	15	@3299.500MHz	-55.98	-999.00	-13.00	PASS
n77	20MHz	30kHz	636000	15	@3299.000MHz	-49.05	-999.00	-13.00	PASS
n77	20MHz	30kHz	636000	15	@4200.100MHz	-55.58	-999.00	-13.00	PASS
n77	20MHz	30kHz	636000	15	@4200.500MHz	-55.16	-999.00	-13.00	PASS
n77	20MHz	30kHz	636000	15	@4201.000MHz	-48.37	-999.00	-13.00	PASS
n77	20MHz	30kHz	636000	16	@3299.900MHz	-56.04	-999.00	-13.00	PASS

n77	20MHz	30kHz	636000	16	@3299.500MHz	-56.04	-999.00	-13.00	PASS
n77	20MHz	30kHz	636000	16	@3299.000MHz	-49.00	-999.00	-13.00	PASS
n77	20MHz	30kHz	636000	18	@3299.900MHz	-55.86	-999.00	-13.00	PASS
n77	20MHz	30kHz	636000	18	@3299.500MHz	-55.95	-999.00	-13.00	PASS
n77	20MHz	30kHz	636000	18	@3299.000MHz	-49.06	-999.00	-13.00	PASS
n77	20MHz	30kHz	636000	18	@4200.100MHz	-55.16	-999.00	-13.00	PASS
n77	20MHz	30kHz	636000	18	@4200.500MHz	-55.34	-999.00	-13.00	PASS
n77	20MHz	30kHz	636000	18	@4201.000MHz	-48.19	-999.00	-13.00	PASS
n77	20MHz	30kHz	636000	19	@3299.900MHz	-55.85	-999.00	-13.00	PASS
n77	20MHz	30kHz	636000	19	@3299.500MHz	-56.05	-999.00	-13.00	PASS
n77	20MHz	30kHz	636000	19	@3299.000MHz	-49.16	-999.00	-13.00	PASS
n77	20MHz	30kHz	636000	21	@3299.900MHz	-55.98	-999.00	-13.00	PASS
n77	20MHz	30kHz	636000	21	@3299.500MHz	-55.93	-999.00	-13.00	PASS
n77	20MHz	30kHz	636000	21	@3299.000MHz	-49.03	-999.00	-13.00	PASS
n77	20MHz	30kHz	636000	21	@4200.100MHz	-55.15	-999.00	-13.00	PASS
n77	20MHz	30kHz	636000	21	@4200.500MHz	-55.43	-999.00	-13.00	PASS
n77	20MHz	30kHz	636000	21	@4201.000MHz	-48.30	-999.00	-13.00	PASS
n77	20MHz	30kHz	636000	22	@3299.900MHz	-55.91	-999.00	-13.00	PASS
n77	20MHz	30kHz	636000	22	@3299.500MHz	-56.20	-999.00	-13.00	PASS
n77	20MHz	30kHz	636000	22	@3299.000MHz	-49.02	-999.00	-13.00	PASS
n77	20MHz	30kHz	636000	24	@3299.900MHz	-55.70	-999.00	-13.00	PASS
n77	20MHz	30kHz	636000	24	@3299.500MHz	-56.14	-999.00	-13.00	PASS
n77	20MHz	30kHz	636000	24	@3299.000MHz	-48.99	-999.00	-13.00	PASS
n77	20MHz	30kHz	636000	24	@4200.100MHz	-55.23	-999.00	-13.00	PASS
n77	20MHz	30kHz	636000	24	@4200.500MHz	-55.04	-999.00	-13.00	PASS
n77	20MHz	30kHz	636000	24	@4201.000MHz	-48.16	-999.00	-13.00	PASS
n77	20MHz	30kHz	636000	25	@3299.900MHz	-56.10	-999.00	-13.00	PASS
n77	20MHz	30kHz	636000	25	@3299.500MHz	-56.49	-999.00	-13.00	PASS
n77	20MHz	30kHz	636000	25	@3299.000MHz	-49.00	-999.00	-13.00	PASS
n77	20MHz	30kHz	636000	27	@3299.900MHz	-56.04	-999.00	-13.00	PASS
n77	20MHz	30kHz	636000	27	@3299.500MHz	-56.01	-999.00	-13.00	PASS
n77	20MHz	30kHz	636000	27	@3299.000MHz	-49.05	-999.00	-13.00	PASS
n77	20MHz	30kHz	636000	27	@4200.100MHz	-55.28	-999.00	-13.00	PASS
n77	20MHz	30kHz	636000	27	@4200.500MHz	-55.29	-999.00	-13.00	PASS
n77	20MHz	30kHz	636000	27	@4201.000MHz	-48.30	-999.00	-13.00	PASS
n77	50MHz	30kHz	631668	1	@3299.750MHz	-51.98	-999.00	-13.00	PASS
n77	50MHz	30kHz	631668	1	@3299.500MHz	-52.01	-999.00	-13.00	PASS
n77	50MHz	30kHz	631668	1	@3299.000MHz	-48.95	-999.00	-13.00	PASS
n77	50MHz	30kHz	631668	3	@3299.750MHz	-51.83	-999.00	-13.00	PASS
n77	50MHz	30kHz	631668	3	@3299.500MHz	-51.95	-999.00	-13.00	PASS
n77	50MHz	30kHz	631668	3	@3299.000MHz	-48.97	-999.00	-13.00	PASS
n77	50MHz	30kHz	631668	3	@4200.250MHz	-51.09	-999.00	-13.00	PASS
n77	50MHz	30kHz	631668	3	@4200.500MHz	-51.10	-999.00	-13.00	PASS

n77	50MHz	30kHz	631668	3	@4201.000MHz	-48.16	-999.00	-13.00	PASS
n77	50MHz	30kHz	631668	4	@3299.750MHz	-52.04	-999.00	-13.00	PASS
n77	50MHz	30kHz	631668	4	@3299.500MHz	-52.07	-999.00	-13.00	PASS
n77	50MHz	30kHz	631668	4	@3299.000MHz	-48.95	-999.00	-13.00	PASS
n77	50MHz	30kHz	631668	6	@3299.750MHz	-52.01	-999.00	-13.00	PASS
n77	50MHz	30kHz	631668	6	@3299.500MHz	-51.91	-999.00	-13.00	PASS
n77	50MHz	30kHz	631668	6	@3299.000MHz	-48.98	-999.00	-13.00	PASS
n77	50MHz	30kHz	631668	6	@4200.250MHz	-51.48	-999.00	-13.00	PASS
n77	50MHz	30kHz	631668	6	@4200.500MHz	-51.47	-999.00	-13.00	PASS
n77	50MHz	30kHz	631668	6	@4201.000MHz	-48.36	-999.00	-13.00	PASS
n77	50MHz	30kHz	631668	7	@3299.750MHz	-51.94	-999.00	-13.00	PASS
n77	50MHz	30kHz	631668	7	@3299.500MHz	-52.14	-999.00	-13.00	PASS
n77	50MHz	30kHz	631668	7	@3299.000MHz	-49.10	-999.00	-13.00	PASS
n77	50MHz	30kHz	631668	9	@3299.750MHz	-52.02	-999.00	-13.00	PASS
n77	50MHz	30kHz	631668	9	@3299.500MHz	-52.00	-999.00	-13.00	PASS
n77	50MHz	30kHz	631668	9	@3299.000MHz	-49.00	-999.00	-13.00	PASS
n77	50MHz	30kHz	631668	9	@4200.250MHz	-51.62	-999.00	-13.00	PASS
n77	50MHz	30kHz	631668	9	@4200.500MHz	-51.53	-999.00	-13.00	PASS
n77	50MHz	30kHz	631668	9	@4201.000MHz	-48.25	-999.00	-13.00	PASS
n77	50MHz	30kHz	631668	10	@3299.750MHz	-52.04	-999.00	-13.00	PASS
n77	50MHz	30kHz	631668	10	@3299.500MHz	-51.96	-999.00	-13.00	PASS
n77	50MHz	30kHz	631668	10	@3299.000MHz	-48.99	-999.00	-13.00	PASS
n77	50MHz	30kHz	631668	12	@3299.750MHz	-51.84	-999.00	-13.00	PASS
n77	50MHz	30kHz	631668	12	@3299.500MHz	-51.87	-999.00	-13.00	PASS
n77	50MHz	30kHz	631668	12	@3299.000MHz	-48.93	-999.00	-13.00	PASS
n77	50MHz	30kHz	631668	12	@4200.250MHz	-51.33	-999.00	-13.00	PASS
n77	50MHz	30kHz	631668	12	@4200.500MHz	-51.28	-999.00	-13.00	PASS
n77	50MHz	30kHz	631668	12	@4201.000MHz	-48.26	-999.00	-13.00	PASS
n77	50MHz	30kHz	631668	13	@3299.750MHz	-51.99	-999.00	-13.00	PASS
n77	50MHz	30kHz	631668	13	@3299.500MHz	-52.10	-999.00	-13.00	PASS
n77	50MHz	30kHz	631668	13	@3299.000MHz	-49.05	-999.00	-13.00	PASS
n77	50MHz	30kHz	631668	15	@3299.750MHz	-52.00	-999.00	-13.00	PASS
n77	50MHz	30kHz	631668	15	@3299.500MHz	-52.05	-999.00	-13.00	PASS
n77	50MHz	30kHz	631668	15	@3299.000MHz	-49.00	-999.00	-13.00	PASS
n77	50MHz	30kHz	631668	15	@4200.250MHz	-51.16	-999.00	-13.00	PASS
n77	50MHz	30kHz	631668	15	@4200.500MHz	-51.26	-999.00	-13.00	PASS
n77	50MHz	30kHz	631668	15	@4201.000MHz	-48.14	-999.00	-13.00	PASS
n77	50MHz	30kHz	631668	16	@3299.750MHz	-51.94	-999.00	-13.00	PASS
n77	50MHz	30kHz	631668	16	@3299.500MHz	-51.84	-999.00	-13.00	PASS
n77	50MHz	30kHz	631668	16	@3299.000MHz	-48.89	-999.00	-13.00	PASS
n77	50MHz	30kHz	631668	18	@3299.750MHz	-52.14	-999.00	-13.00	PASS
n77	50MHz	30kHz	631668	18	@3299.500MHz	-52.18	-999.00	-13.00	PASS
n77	50MHz	30kHz	631668	18	@3299.000MHz	-49.05	-999.00	-13.00	PASS

n77	50MHz	30kHz	631668	18	@4200.250MHz	-51.48	-999.00	-13.00	PASS
n77	50MHz	30kHz	631668	18	@4200.500MHz	-51.46	-999.00	-13.00	PASS
n77	50MHz	30kHz	631668	18	@4201.000MHz	-48.33	-999.00	-13.00	PASS
n77	50MHz	30kHz	631668	19	@3299.750MHz	-52.05	-999.00	-13.00	PASS
n77	50MHz	30kHz	631668	19	@3299.500MHz	-51.97	-999.00	-13.00	PASS
n77	50MHz	30kHz	631668	19	@3299.000MHz	-48.99	-999.00	-13.00	PASS
n77	50MHz	30kHz	631668	21	@3299.750MHz	-51.98	-999.00	-13.00	PASS
n77	50MHz	30kHz	631668	21	@3299.500MHz	-52.15	-999.00	-13.00	PASS
n77	50MHz	30kHz	631668	21	@3299.000MHz	-49.05	-999.00	-13.00	PASS
n77	50MHz	30kHz	631668	21	@4200.250MHz	-51.50	-999.00	-13.00	PASS
n77	50MHz	30kHz	631668	21	@4200.500MHz	-51.24	-999.00	-13.00	PASS
n77	50MHz	30kHz	631668	21	@4201.000MHz	-48.37	-999.00	-13.00	PASS
n77	50MHz	30kHz	631668	22	@3299.750MHz	-52.04	-999.00	-13.00	PASS
n77	50MHz	30kHz	631668	22	@3299.500MHz	-52.01	-999.00	-13.00	PASS
n77	50MHz	30kHz	631668	22	@3299.000MHz	-49.00	-999.00	-13.00	PASS
n77	50MHz	30kHz	631668	24	@3299.750MHz	-51.91	-999.00	-13.00	PASS
n77	50MHz	30kHz	631668	24	@3299.500MHz	-51.94	-999.00	-13.00	PASS
n77	50MHz	30kHz	631668	24	@3299.000MHz	-48.86	-999.00	-13.00	PASS
n77	50MHz	30kHz	631668	24	@4200.250MHz	-51.18	-999.00	-13.00	PASS
n77	50MHz	30kHz	631668	24	@4200.500MHz	-51.22	-999.00	-13.00	PASS
n77	50MHz	30kHz	631668	24	@4201.000MHz	-48.15	-999.00	-13.00	PASS
n77	50MHz	30kHz	631668	25	@3299.750MHz	-51.98	-999.00	-13.00	PASS
n77	50MHz	30kHz	631668	25	@3299.500MHz	-51.89	-999.00	-13.00	PASS
n77	50MHz	30kHz	631668	25	@3299.000MHz	-48.92	-999.00	-13.00	PASS
n77	50MHz	30kHz	631668	27	@3299.750MHz	-52.05	-999.00	-13.00	PASS
n77	50MHz	30kHz	631668	27	@3299.500MHz	-52.12	-999.00	-13.00	PASS
n77	50MHz	30kHz	631668	27	@3299.000MHz	-49.11	-999.00	-13.00	PASS
n77	50MHz	30kHz	631668	27	@4200.250MHz	-51.06	-999.00	-13.00	PASS
n77	50MHz	30kHz	631668	27	@4200.500MHz	-51.30	-999.00	-13.00	PASS
n77	50MHz	30kHz	631668	27	@4201.000MHz	-48.19	-999.00	-13.00	PASS
n77	50MHz	30kHz	633332	1	@3299.750MHz	-52.06	-999.00	-13.00	PASS
n77	50MHz	30kHz	633332	1	@3299.500MHz	-52.01	-999.00	-13.00	PASS
n77	50MHz	30kHz	633332	1	@3299.000MHz	-48.93	-999.00	-13.00	PASS
n77	50MHz	30kHz	633332	3	@3299.750MHz	-51.99	-999.00	-13.00	PASS
n77	50MHz	30kHz	633332	3	@3299.500MHz	-51.92	-999.00	-13.00	PASS
n77	50MHz	30kHz	633332	3	@3299.000MHz	-48.90	-999.00	-13.00	PASS
n77	50MHz	30kHz	633332	3	@4200.250MHz	-51.35	-999.00	-13.00	PASS
n77	50MHz	30kHz	633332	3	@4200.500MHz	-51.32	-999.00	-13.00	PASS
n77	50MHz	30kHz	633332	3	@4201.000MHz	-48.24	-999.00	-13.00	PASS
n77	50MHz	30kHz	633332	4	@3299.750MHz	-52.00	-999.00	-13.00	PASS
n77	50MHz	30kHz	633332	4	@3299.500MHz	-52.02	-999.00	-13.00	PASS
n77	50MHz	30kHz	633332	4	@3299.000MHz	-49.03	-999.00	-13.00	PASS
n77	50MHz	30kHz	633332	6	@3299.750MHz	-51.98	-999.00	-13.00	PASS

n77	50MHz	30kHz	633332	6	@3299.500MHz	-51.87	-999.00	-13.00	PASS
n77	50MHz	30kHz	633332	6	@3299.000MHz	-48.95	-999.00	-13.00	PASS
n77	50MHz	30kHz	633332	6	@4200.250MHz	-51.16	-999.00	-13.00	PASS
n77	50MHz	30kHz	633332	6	@4200.500MHz	-51.18	-999.00	-13.00	PASS
n77	50MHz	30kHz	633332	6	@4201.000MHz	-48.18	-999.00	-13.00	PASS
n77	50MHz	30kHz	633332	7	@3299.750MHz	-51.85	-999.00	-13.00	PASS
n77	50MHz	30kHz	633332	7	@3299.500MHz	-51.84	-999.00	-13.00	PASS
n77	50MHz	30kHz	633332	7	@3299.000MHz	-49.03	-999.00	-13.00	PASS
n77	50MHz	30kHz	633332	9	@3299.750MHz	-51.96	-999.00	-13.00	PASS
n77	50MHz	30kHz	633332	9	@3299.500MHz	-51.97	-999.00	-13.00	PASS
n77	50MHz	30kHz	633332	9	@3299.000MHz	-48.94	-999.00	-13.00	PASS
n77	50MHz	30kHz	633332	9	@4200.250MHz	-51.34	-999.00	-13.00	PASS
n77	50MHz	30kHz	633332	9	@4200.500MHz	-51.38	-999.00	-13.00	PASS
n77	50MHz	30kHz	633332	9	@4201.000MHz	-48.30	-999.00	-13.00	PASS
n77	50MHz	30kHz	633332	10	@3299.750MHz	-52.13	-999.00	-13.00	PASS
n77	50MHz	30kHz	633332	10	@3299.500MHz	-52.19	-999.00	-13.00	PASS
n77	50MHz	30kHz	633332	10	@3299.000MHz	-49.16	-999.00	-13.00	PASS
n77	50MHz	30kHz	633332	12	@3299.750MHz	-52.03	-999.00	-13.00	PASS
n77	50MHz	30kHz	633332	12	@3299.500MHz	-51.98	-999.00	-13.00	PASS
n77	50MHz	30kHz	633332	12	@3299.000MHz	-49.15	-999.00	-13.00	PASS
n77	50MHz	30kHz	633332	12	@4200.250MHz	-51.07	-999.00	-13.00	PASS
n77	50MHz	30kHz	633332	12	@4200.500MHz	-51.20	-999.00	-13.00	PASS
n77	50MHz	30kHz	633332	12	@4201.000MHz	-48.34	-999.00	-13.00	PASS
n77	50MHz	30kHz	633332	13	@3299.750MHz	-52.22	-999.00	-13.00	PASS
n77	50MHz	30kHz	633332	13	@3299.500MHz	-52.08	-999.00	-13.00	PASS
n77	50MHz	30kHz	633332	13	@3299.000MHz	-49.11	-999.00	-13.00	PASS
n77	50MHz	30kHz	633332	15	@3299.750MHz	-52.04	-999.00	-13.00	PASS
n77	50MHz	30kHz	633332	15	@3299.500MHz	-51.94	-999.00	-13.00	PASS
n77	50MHz	30kHz	633332	15	@3299.000MHz	-48.92	-999.00	-13.00	PASS
n77	50MHz	30kHz	633332	15	@4200.250MHz	-51.33	-999.00	-13.00	PASS
n77	50MHz	30kHz	633332	15	@4200.500MHz	-51.26	-999.00	-13.00	PASS
n77	50MHz	30kHz	633332	15	@4201.000MHz	-48.19	-999.00	-13.00	PASS
n77	50MHz	30kHz	633332	16	@3299.750MHz	-51.88	-999.00	-13.00	PASS
n77	50MHz	30kHz	633332	16	@3299.500MHz	-51.90	-999.00	-13.00	PASS
n77	50MHz	30kHz	633332	16	@3299.000MHz	-49.01	-999.00	-13.00	PASS
n77	50MHz	30kHz	633332	18	@3299.750MHz	-52.06	-999.00	-13.00	PASS
n77	50MHz	30kHz	633332	18	@3299.500MHz	-51.86	-999.00	-13.00	PASS
n77	50MHz	30kHz	633332	18	@3299.000MHz	-48.89	-999.00	-13.00	PASS
n77	50MHz	30kHz	633332	18	@4200.250MHz	-51.28	-999.00	-13.00	PASS
n77	50MHz	30kHz	633332	18	@4200.500MHz	-51.21	-999.00	-13.00	PASS
n77	50MHz	30kHz	633332	18	@4201.000MHz	-48.27	-999.00	-13.00	PASS
n77	50MHz	30kHz	633332	19	@3299.750MHz	-52.03	-999.00	-13.00	PASS
n77	50MHz	30kHz	633332	19	@3299.500MHz	-51.92	-999.00	-13.00	PASS

n77	50MHz	30kHz	633332	19	@3299.000MHz	-48.93	-999.00	-13.00	PASS
n77	50MHz	30kHz	633332	21	@3299.750MHz	-52.00	-999.00	-13.00	PASS
n77	50MHz	30kHz	633332	21	@3299.500MHz	-51.94	-999.00	-13.00	PASS
n77	50MHz	30kHz	633332	21	@3299.000MHz	-48.91	-999.00	-13.00	PASS
n77	50MHz	30kHz	633332	21	@4200.250MHz	-51.28	-999.00	-13.00	PASS
n77	50MHz	30kHz	633332	21	@4200.500MHz	-51.26	-999.00	-13.00	PASS
n77	50MHz	30kHz	633332	21	@4201.000MHz	-48.22	-999.00	-13.00	PASS
n77	50MHz	30kHz	633332	22	@3299.750MHz	-52.04	-999.00	-13.00	PASS
n77	50MHz	30kHz	633332	22	@3299.500MHz	-52.13	-999.00	-13.00	PASS
n77	50MHz	30kHz	633332	22	@3299.000MHz	-49.01	-999.00	-13.00	PASS
n77	50MHz	30kHz	633332	24	@3299.750MHz	-51.99	-999.00	-13.00	PASS
n77	50MHz	30kHz	633332	24	@3299.500MHz	-52.03	-999.00	-13.00	PASS
n77	50MHz	30kHz	633332	24	@3299.000MHz	-49.07	-999.00	-13.00	PASS
n77	50MHz	30kHz	633332	24	@4200.250MHz	-51.33	-999.00	-13.00	PASS
n77	50MHz	30kHz	633332	24	@4200.500MHz	-51.27	-999.00	-13.00	PASS
n77	50MHz	30kHz	633332	24	@4201.000MHz	-48.23	-999.00	-13.00	PASS
n77	50MHz	30kHz	633332	25	@3299.750MHz	-52.13	-999.00	-13.00	PASS
n77	50MHz	30kHz	633332	25	@3299.500MHz	-52.08	-999.00	-13.00	PASS
n77	50MHz	30kHz	633332	25	@3299.000MHz	-49.03	-999.00	-13.00	PASS
n77	50MHz	30kHz	633332	27	@3299.750MHz	-52.18	-999.00	-13.00	PASS
n77	50MHz	30kHz	633332	27	@3299.500MHz	-52.17	-999.00	-13.00	PASS
n77	50MHz	30kHz	633332	27	@3299.000MHz	-49.14	-999.00	-13.00	PASS
n77	50MHz	30kHz	633332	27	@4200.250MHz	-51.24	-999.00	-13.00	PASS
n77	50MHz	30kHz	633332	27	@4200.500MHz	-51.18	-999.00	-13.00	PASS
n77	50MHz	30kHz	633332	27	@4201.000MHz	-48.23	-999.00	-13.00	PASS
n77	50MHz	30kHz	635000	1	@3299.750MHz	-52.10	-999.00	-13.00	PASS
n77	50MHz	30kHz	635000	1	@3299.500MHz	-52.11	-999.00	-13.00	PASS
n77	50MHz	30kHz	635000	1	@3299.000MHz	-49.03	-999.00	-13.00	PASS
n77	50MHz	30kHz	635000	3	@3299.750MHz	-52.01	-999.00	-13.00	PASS
n77	50MHz	30kHz	635000	3	@3299.500MHz	-52.03	-999.00	-13.00	PASS
n77	50MHz	30kHz	635000	3	@3299.000MHz	-49.02	-999.00	-13.00	PASS
n77	50MHz	30kHz	635000	3	@4200.250MHz	-51.18	-999.00	-13.00	PASS
n77	50MHz	30kHz	635000	3	@4200.500MHz	-51.18	-999.00	-13.00	PASS
n77	50MHz	30kHz	635000	3	@4201.000MHz	-48.16	-999.00	-13.00	PASS
n77	50MHz	30kHz	635000	4	@3299.750MHz	-52.13	-999.00	-13.00	PASS
n77	50MHz	30kHz	635000	4	@3299.500MHz	-52.08	-999.00	-13.00	PASS
n77	50MHz	30kHz	635000	4	@3299.000MHz	-49.04	-999.00	-13.00	PASS
n77	50MHz	30kHz	635000	6	@3299.750MHz	-52.04	-999.00	-13.00	PASS
n77	50MHz	30kHz	635000	6	@3299.500MHz	-52.05	-999.00	-13.00	PASS
n77	50MHz	30kHz	635000	6	@3299.000MHz	-49.07	-999.00	-13.00	PASS
n77	50MHz	30kHz	635000	6	@4200.250MHz	-51.40	-999.00	-13.00	PASS
n77	50MHz	30kHz	635000	6	@4200.500MHz	-51.32	-999.00	-13.00	PASS
n77	50MHz	30kHz	635000	6	@4201.000MHz	-48.17	-999.00	-13.00	PASS

n77	50MHz	30kHz	635000	7	@3299.750MHz	-52.03	-999.00	-13.00	PASS
n77	50MHz	30kHz	635000	7	@3299.500MHz	-51.87	-999.00	-13.00	PASS
n77	50MHz	30kHz	635000	7	@3299.000MHz	-48.94	-999.00	-13.00	PASS
n77	50MHz	30kHz	635000	9	@3299.750MHz	-52.05	-999.00	-13.00	PASS
n77	50MHz	30kHz	635000	9	@3299.500MHz	-52.09	-999.00	-13.00	PASS
n77	50MHz	30kHz	635000	9	@3299.000MHz	-49.09	-999.00	-13.00	PASS
n77	50MHz	30kHz	635000	9	@4200.250MHz	-51.29	-999.00	-13.00	PASS
n77	50MHz	30kHz	635000	9	@4200.500MHz	-51.31	-999.00	-13.00	PASS
n77	50MHz	30kHz	635000	9	@4201.000MHz	-48.26	-999.00	-13.00	PASS
n77	50MHz	30kHz	635000	10	@3299.750MHz	-51.76	-999.00	-13.00	PASS
n77	50MHz	30kHz	635000	10	@3299.500MHz	-51.91	-999.00	-13.00	PASS
n77	50MHz	30kHz	635000	10	@3299.000MHz	-49.05	-999.00	-13.00	PASS
n77	50MHz	30kHz	635000	12	@3299.750MHz	-52.09	-999.00	-13.00	PASS
n77	50MHz	30kHz	635000	12	@3299.500MHz	-52.08	-999.00	-13.00	PASS
n77	50MHz	30kHz	635000	12	@3299.000MHz	-49.02	-999.00	-13.00	PASS
n77	50MHz	30kHz	635000	12	@4200.250MHz	-51.28	-999.00	-13.00	PASS
n77	50MHz	30kHz	635000	12	@4200.500MHz	-51.44	-999.00	-13.00	PASS
n77	50MHz	30kHz	635000	12	@4201.000MHz	-48.24	-999.00	-13.00	PASS
n77	50MHz	30kHz	635000	13	@3299.750MHz	-52.01	-999.00	-13.00	PASS
n77	50MHz	30kHz	635000	13	@3299.500MHz	-51.98	-999.00	-13.00	PASS
n77	50MHz	30kHz	635000	13	@3299.000MHz	-49.08	-999.00	-13.00	PASS
n77	50MHz	30kHz	635000	15	@3299.750MHz	-52.08	-999.00	-13.00	PASS
n77	50MHz	30kHz	635000	15	@3299.500MHz	-52.07	-999.00	-13.00	PASS
n77	50MHz	30kHz	635000	15	@3299.000MHz	-49.16	-999.00	-13.00	PASS
n77	50MHz	30kHz	635000	15	@4200.250MHz	-51.33	-999.00	-13.00	PASS
n77	50MHz	30kHz	635000	15	@4200.500MHz	-51.35	-999.00	-13.00	PASS
n77	50MHz	30kHz	635000	15	@4201.000MHz	-48.34	-999.00	-13.00	PASS
n77	50MHz	30kHz	635000	16	@3299.750MHz	-52.19	-999.00	-13.00	PASS
n77	50MHz	30kHz	635000	16	@3299.500MHz	-52.07	-999.00	-13.00	PASS
n77	50MHz	30kHz	635000	16	@3299.000MHz	-48.96	-999.00	-13.00	PASS
n77	50MHz	30kHz	635000	18	@3299.750MHz	-52.06	-999.00	-13.00	PASS
n77	50MHz	30kHz	635000	18	@3299.500MHz	-52.21	-999.00	-13.00	PASS
n77	50MHz	30kHz	635000	18	@3299.000MHz	-49.00	-999.00	-13.00	PASS
n77	50MHz	30kHz	635000	18	@4200.250MHz	-51.16	-999.00	-13.00	PASS
n77	50MHz	30kHz	635000	18	@4200.500MHz	-51.22	-999.00	-13.00	PASS
n77	50MHz	30kHz	635000	18	@4201.000MHz	-48.30	-999.00	-13.00	PASS
n77	50MHz	30kHz	635000	19	@3299.750MHz	-51.94	-999.00	-13.00	PASS
n77	50MHz	30kHz	635000	19	@3299.500MHz	-51.81	-999.00	-13.00	PASS
n77	50MHz	30kHz	635000	19	@3299.000MHz	-48.89	-999.00	-13.00	PASS
n77	50MHz	30kHz	635000	21	@3299.750MHz	-52.10	-999.00	-13.00	PASS
n77	50MHz	30kHz	635000	21	@3299.500MHz	-51.90	-999.00	-13.00	PASS
n77	50MHz	30kHz	635000	21	@3299.000MHz	-48.91	-999.00	-13.00	PASS
n77	50MHz	30kHz	635000	21	@4200.250MHz	-51.37	-999.00	-13.00	PASS

n77	50MHz	30kHz	635000	21	@4200.500MHz	-51.29	-999.00	-13.00	PASS
n77	50MHz	30kHz	635000	21	@4201.000MHz	-48.22	-999.00	-13.00	PASS
n77	50MHz	30kHz	635000	22	@3299.750MHz	-51.97	-999.00	-13.00	PASS
n77	50MHz	30kHz	635000	22	@3299.500MHz	-51.99	-999.00	-13.00	PASS
n77	50MHz	30kHz	635000	22	@3299.000MHz	-48.95	-999.00	-13.00	PASS
n77	50MHz	30kHz	635000	24	@3299.750MHz	-51.84	-999.00	-13.00	PASS
n77	50MHz	30kHz	635000	24	@3299.500MHz	-51.91	-999.00	-13.00	PASS
n77	50MHz	30kHz	635000	24	@3299.000MHz	-49.02	-999.00	-13.00	PASS
n77	50MHz	30kHz	635000	24	@4200.250MHz	-51.09	-999.00	-13.00	PASS
n77	50MHz	30kHz	635000	24	@4200.500MHz	-51.11	-999.00	-13.00	PASS
n77	50MHz	30kHz	635000	24	@4201.000MHz	-48.20	-999.00	-13.00	PASS
n77	50MHz	30kHz	635000	25	@3299.750MHz	-52.09	-999.00	-13.00	PASS
n77	50MHz	30kHz	635000	25	@3299.500MHz	-52.10	-999.00	-13.00	PASS
n77	50MHz	30kHz	635000	25	@3299.000MHz	-49.00	-999.00	-13.00	PASS
n77	50MHz	30kHz	635000	27	@3299.750MHz	-52.05	-999.00	-13.00	PASS
n77	50MHz	30kHz	635000	27	@3299.500MHz	-52.01	-999.00	-13.00	PASS
n77	50MHz	30kHz	635000	27	@3299.000MHz	-49.05	-999.00	-13.00	PASS
n77	50MHz	30kHz	635000	27	@4200.250MHz	-51.28	-999.00	-13.00	PASS
n77	50MHz	30kHz	635000	27	@4200.500MHz	-51.26	-999.00	-13.00	PASS
n77	50MHz	30kHz	635000	27	@4201.000MHz	-48.32	-999.00	-13.00	PASS
n77	100MHz	30kHz	633332	1	@3299.500MHz	-48.98	-999.00	-13.00	PASS
n77	100MHz	30kHz	633332	1	@3299.500MHz	-48.98	-999.00	-13.00	PASS
n77	100MHz	30kHz	633332	1	@3299.000MHz	-48.95	-999.00	-13.00	PASS
n77	100MHz	30kHz	633332	3	@3299.500MHz	-47.51	-999.00	-13.00	PASS
n77	100MHz	30kHz	633332	3	@3299.500MHz	-47.51	-999.00	-13.00	PASS
n77	100MHz	30kHz	633332	3	@3299.000MHz	-47.22	-999.00	-13.00	PASS
n77	100MHz	30kHz	633332	3	@4200.500MHz	-48.23	-999.00	-13.00	PASS
n77	100MHz	30kHz	633332	3	@4200.500MHz	-48.23	-999.00	-13.00	PASS
n77	100MHz	30kHz	633332	3	@4201.000MHz	-48.22	-999.00	-13.00	PASS
n77	100MHz	30kHz	633332	4	@3299.500MHz	-48.96	-999.00	-13.00	PASS
n77	100MHz	30kHz	633332	4	@3299.500MHz	-48.96	-999.00	-13.00	PASS
n77	100MHz	30kHz	633332	4	@3299.000MHz	-49.04	-999.00	-13.00	PASS
n77	100MHz	30kHz	633332	6	@3299.500MHz	-48.09	-999.00	-13.00	PASS
n77	100MHz	30kHz	633332	6	@3299.500MHz	-48.09	-999.00	-13.00	PASS
n77	100MHz	30kHz	633332	6	@3299.000MHz	-47.91	-999.00	-13.00	PASS
n77	100MHz	30kHz	633332	6	@4200.500MHz	-48.26	-999.00	-13.00	PASS
n77	100MHz	30kHz	633332	6	@4200.500MHz	-48.26	-999.00	-13.00	PASS
n77	100MHz	30kHz	633332	6	@4201.000MHz	-48.27	-999.00	-13.00	PASS
n77	100MHz	30kHz	633332	7	@3299.500MHz	-49.05	-999.00	-13.00	PASS
n77	100MHz	30kHz	633332	7	@3299.500MHz	-49.05	-999.00	-13.00	PASS
n77	100MHz	30kHz	633332	7	@3299.000MHz	-49.02	-999.00	-13.00	PASS
n77	100MHz	30kHz	633332	9	@3299.500MHz	-48.46	-999.00	-13.00	PASS
n77	100MHz	30kHz	633332	9	@3299.500MHz	-48.46	-999.00	-13.00	PASS

n77	100MHz	30kHz	633332	9	@3299.000MHz	-48.52	-999.00	-13.00	PASS
n77	100MHz	30kHz	633332	9	@4200.500MHz	-48.25	-999.00	-13.00	PASS
n77	100MHz	30kHz	633332	9	@4200.500MHz	-48.25	-999.00	-13.00	PASS
n77	100MHz	30kHz	633332	9	@4201.000MHz	-48.47	-999.00	-13.00	PASS
n77	100MHz	30kHz	633332	10	@3299.500MHz	-49.03	-999.00	-13.00	PASS
n77	100MHz	30kHz	633332	10	@3299.500MHz	-49.03	-999.00	-13.00	PASS
n77	100MHz	30kHz	633332	10	@3299.000MHz	-48.97	-999.00	-13.00	PASS
n77	100MHz	30kHz	633332	12	@3299.500MHz	-48.59	-999.00	-13.00	PASS
n77	100MHz	30kHz	633332	12	@3299.500MHz	-48.59	-999.00	-13.00	PASS
n77	100MHz	30kHz	633332	12	@3299.000MHz	-48.51	-999.00	-13.00	PASS
n77	100MHz	30kHz	633332	12	@4200.500MHz	-48.17	-999.00	-13.00	PASS
n77	100MHz	30kHz	633332	12	@4200.500MHz	-48.17	-999.00	-13.00	PASS
n77	100MHz	30kHz	633332	12	@4201.000MHz	-48.16	-999.00	-13.00	PASS
n77	100MHz	30kHz	633332	13	@3299.500MHz	-48.94	-999.00	-13.00	PASS
n77	100MHz	30kHz	633332	13	@3299.500MHz	-48.94	-999.00	-13.00	PASS
n77	100MHz	30kHz	633332	13	@3299.000MHz	-48.90	-999.00	-13.00	PASS
n77	100MHz	30kHz	633332	15	@3299.500MHz	-48.94	-999.00	-13.00	PASS
n77	100MHz	30kHz	633332	15	@3299.500MHz	-48.94	-999.00	-13.00	PASS
n77	100MHz	30kHz	633332	15	@3299.000MHz	-48.99	-999.00	-13.00	PASS
n77	100MHz	30kHz	633332	15	@4200.500MHz	-48.16	-999.00	-13.00	PASS
n77	100MHz	30kHz	633332	15	@4200.500MHz	-48.16	-999.00	-13.00	PASS
n77	100MHz	30kHz	633332	15	@4201.000MHz	-48.15	-999.00	-13.00	PASS
n77	100MHz	30kHz	633332	16	@3299.500MHz	-48.85	-999.00	-13.00	PASS
n77	100MHz	30kHz	633332	16	@3299.500MHz	-48.85	-999.00	-13.00	PASS
n77	100MHz	30kHz	633332	16	@3299.000MHz	-48.90	-999.00	-13.00	PASS
n77	100MHz	30kHz	633332	18	@3299.500MHz	-48.58	-999.00	-13.00	PASS
n77	100MHz	30kHz	633332	18	@3299.500MHz	-48.58	-999.00	-13.00	PASS
n77	100MHz	30kHz	633332	18	@3299.000MHz	-48.58	-999.00	-13.00	PASS
n77	100MHz	30kHz	633332	18	@4200.500MHz	-48.27	-999.00	-13.00	PASS
n77	100MHz	30kHz	633332	18	@4200.500MHz	-48.27	-999.00	-13.00	PASS
n77	100MHz	30kHz	633332	18	@4201.000MHz	-48.28	-999.00	-13.00	PASS
n77	100MHz	30kHz	633332	19	@3299.500MHz	-48.97	-999.00	-13.00	PASS
n77	100MHz	30kHz	633332	19	@3299.500MHz	-48.97	-999.00	-13.00	PASS
n77	100MHz	30kHz	633332	19	@3299.000MHz	-49.05	-999.00	-13.00	PASS
n77	100MHz	30kHz	633332	21	@3299.500MHz	-48.68	-999.00	-13.00	PASS
n77	100MHz	30kHz	633332	21	@3299.500MHz	-48.68	-999.00	-13.00	PASS
n77	100MHz	30kHz	633332	21	@3299.000MHz	-48.67	-999.00	-13.00	PASS
n77	100MHz	30kHz	633332	21	@4200.500MHz	-48.33	-999.00	-13.00	PASS
n77	100MHz	30kHz	633332	21	@4200.500MHz	-48.33	-999.00	-13.00	PASS
n77	100MHz	30kHz	633332	21	@4201.000MHz	-48.27	-999.00	-13.00	PASS
n77	100MHz	30kHz	633332	22	@3299.500MHz	-48.95	-999.00	-13.00	PASS
n77	100MHz	30kHz	633332	22	@3299.500MHz	-48.95	-999.00	-13.00	PASS
n77	100MHz	30kHz	633332	22	@3299.000MHz	-49.04	-999.00	-13.00	PASS

n77	100MHz	30kHz	633332	24	@3299.500MHz	-48.61	-999.00	-13.00	PASS
n77	100MHz	30kHz	633332	24	@3299.500MHz	-48.61	-999.00	-13.00	PASS
n77	100MHz	30kHz	633332	24	@3299.000MHz	-48.63	-999.00	-13.00	PASS
n77	100MHz	30kHz	633332	24	@4200.500MHz	-48.15	-999.00	-13.00	PASS
n77	100MHz	30kHz	633332	24	@4200.500MHz	-48.15	-999.00	-13.00	PASS
n77	100MHz	30kHz	633332	24	@4201.000MHz	-48.27	-999.00	-13.00	PASS
n77	100MHz	30kHz	633332	25	@3299.500MHz	-49.05	-999.00	-13.00	PASS
n77	100MHz	30kHz	633332	25	@3299.500MHz	-49.05	-999.00	-13.00	PASS
n77	100MHz	30kHz	633332	25	@3299.000MHz	-48.99	-999.00	-13.00	PASS
n77	100MHz	30kHz	633332	27	@3299.500MHz	-49.00	-999.00	-13.00	PASS
n77	100MHz	30kHz	633332	27	@3299.500MHz	-49.00	-999.00	-13.00	PASS
n77	100MHz	30kHz	633332	27	@3299.000MHz	-49.01	-999.00	-13.00	PASS
n77	100MHz	30kHz	633332	27	@4200.500MHz	-48.15	-999.00	-13.00	PASS
n77	100MHz	30kHz	633332	27	@4200.500MHz	-48.15	-999.00	-13.00	PASS
n77	100MHz	30kHz	633332	27	@4201.000MHz	-48.28	-999.00	-13.00	PASS

TestGraph

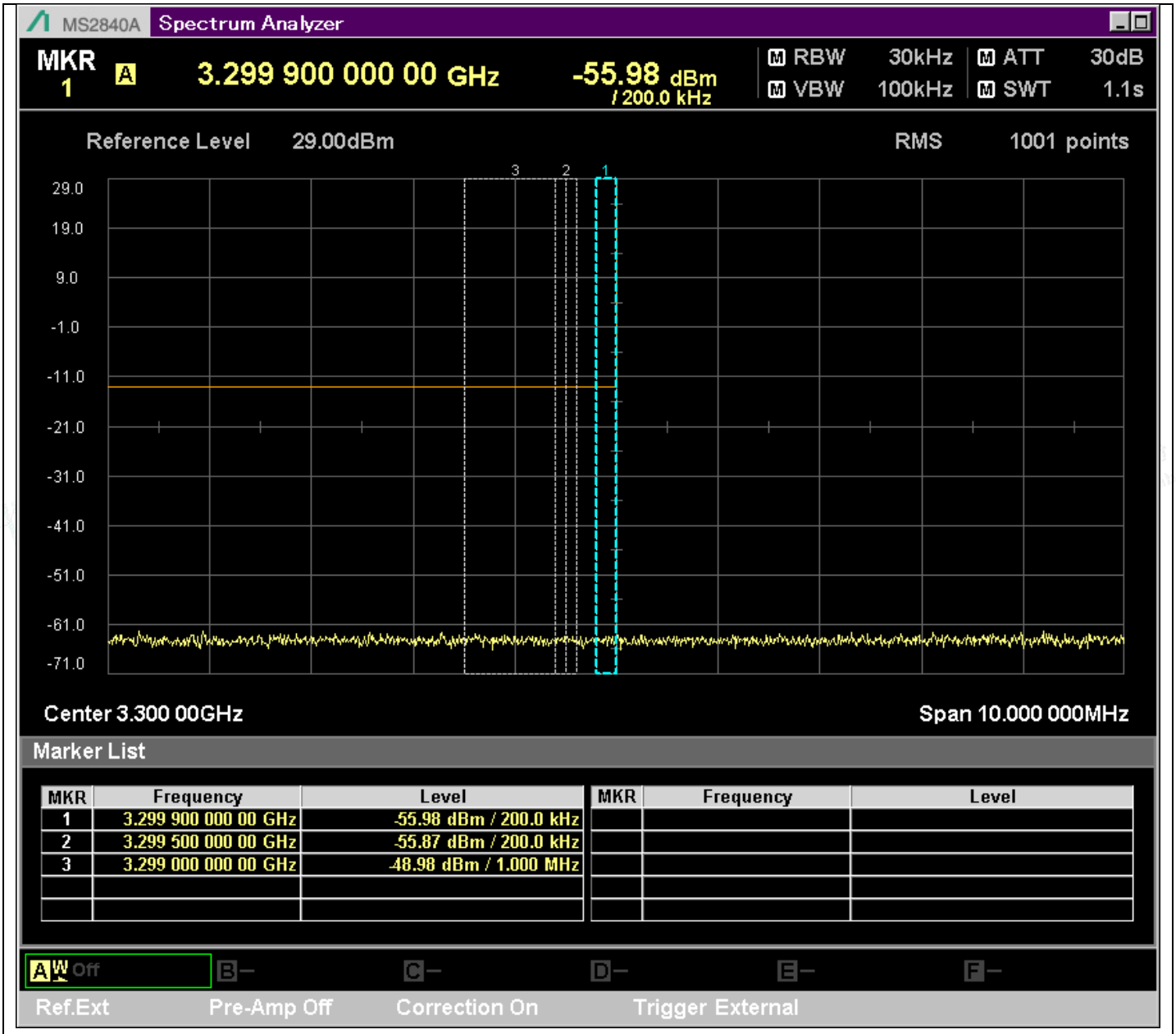

n77_20MHz_30kHz_630668_@3299.000MHz

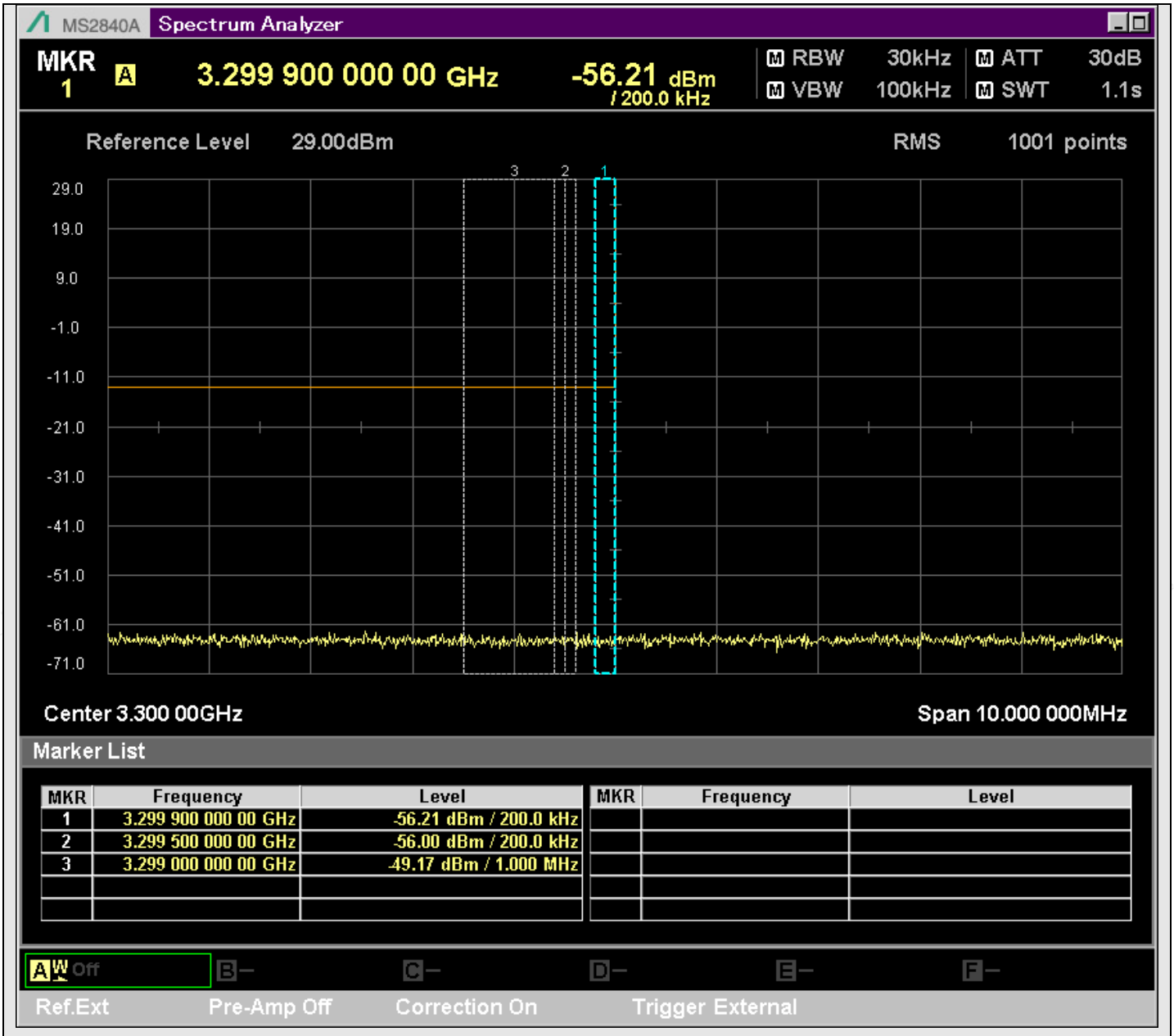

n77_20MHz_30kHz_630668_@3299.000MHz

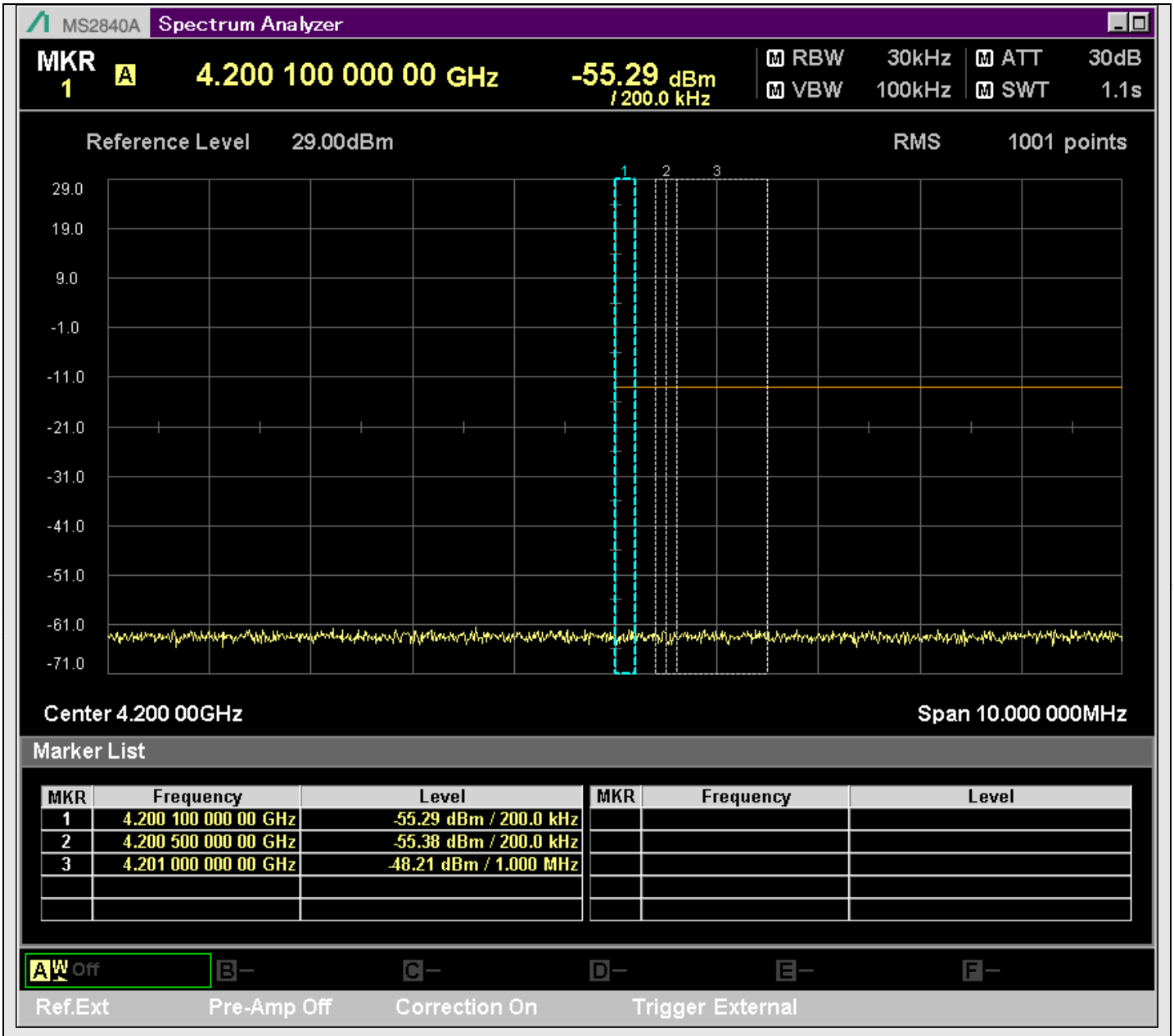

n77_20MHz_30kHz_630668_@4201.000MHz

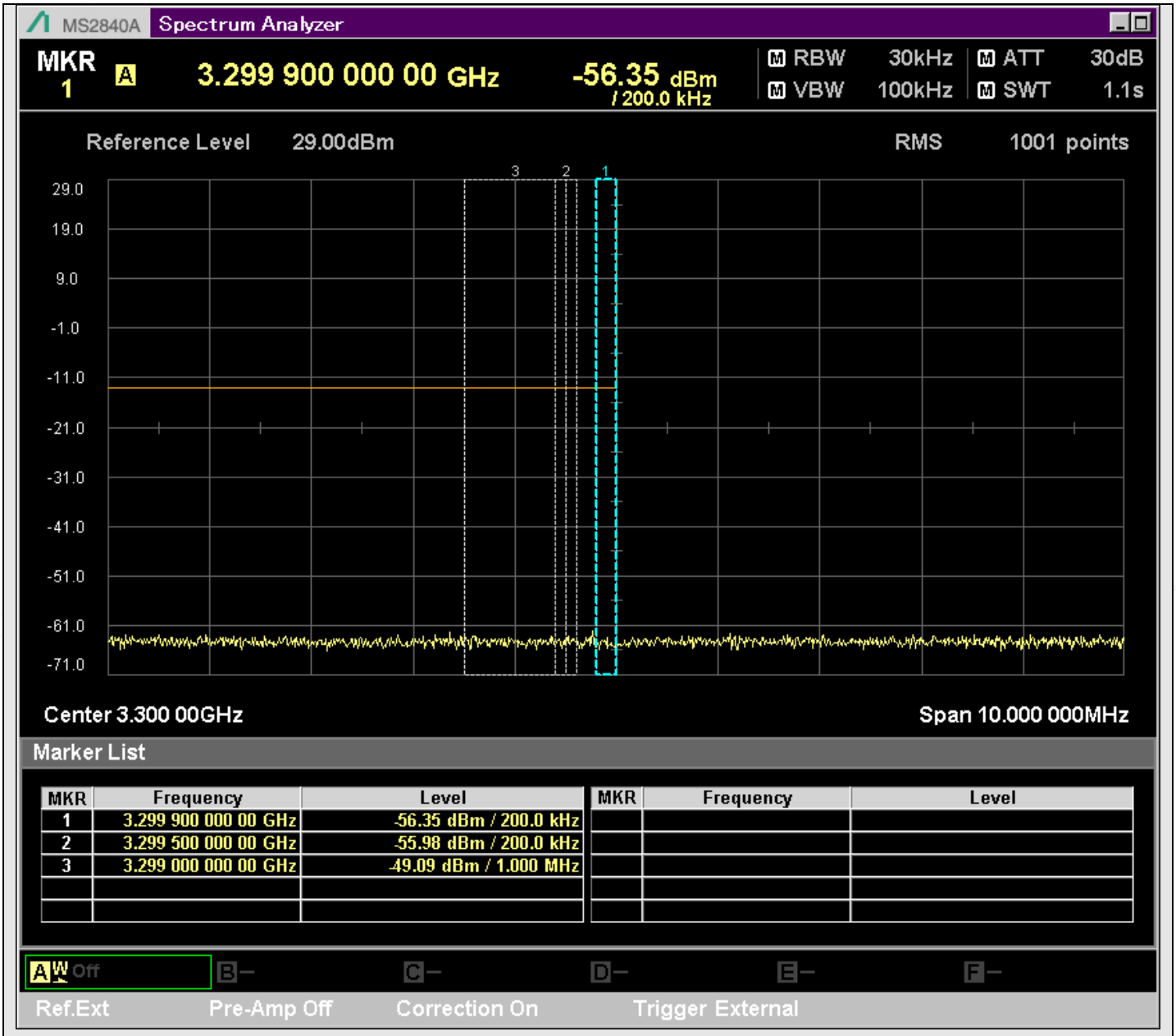

n77_20MHz_30kHz_630668_@3299.000MHz

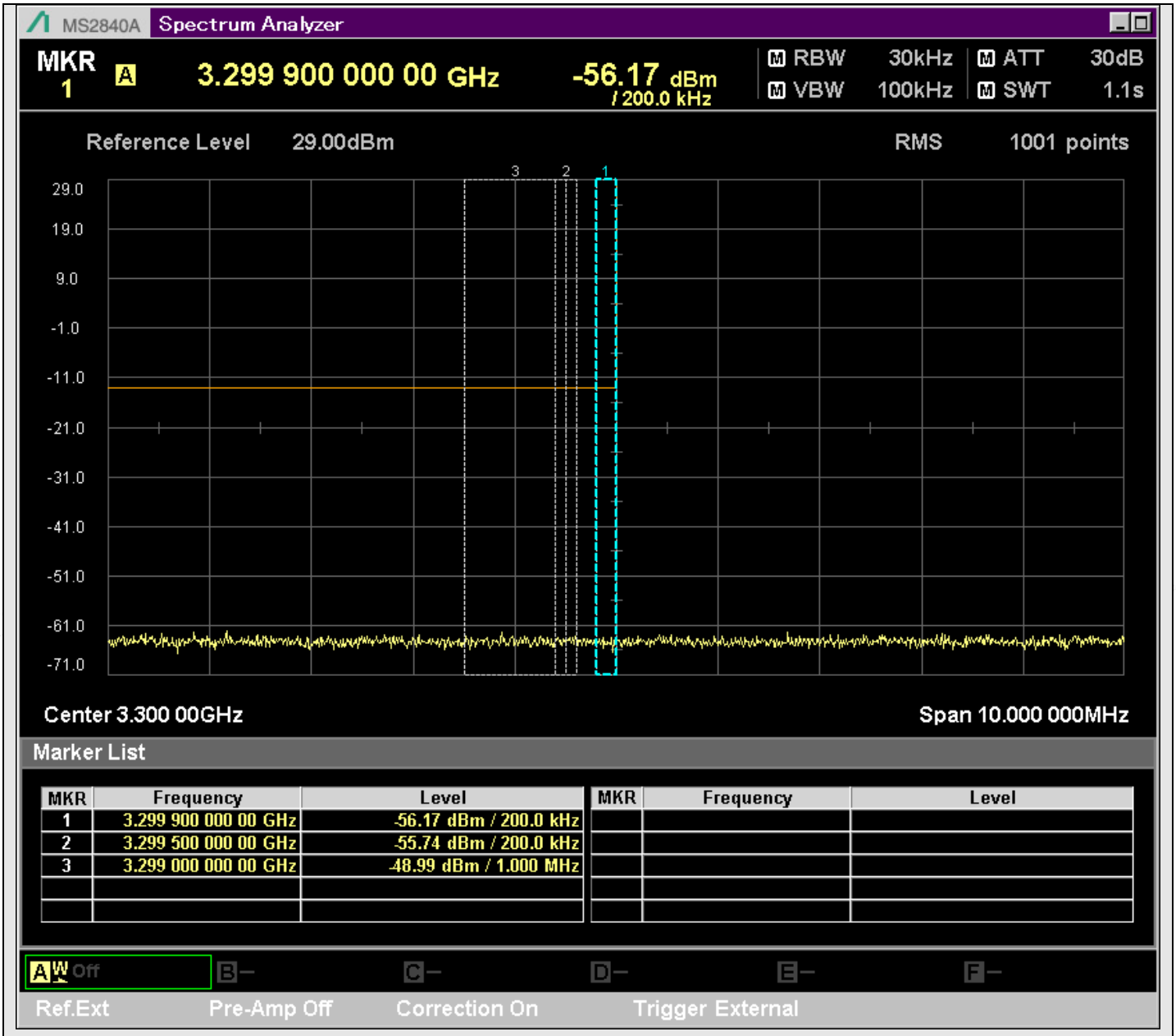

n77_20MHz_30kHz_630668_@3299.000MHz

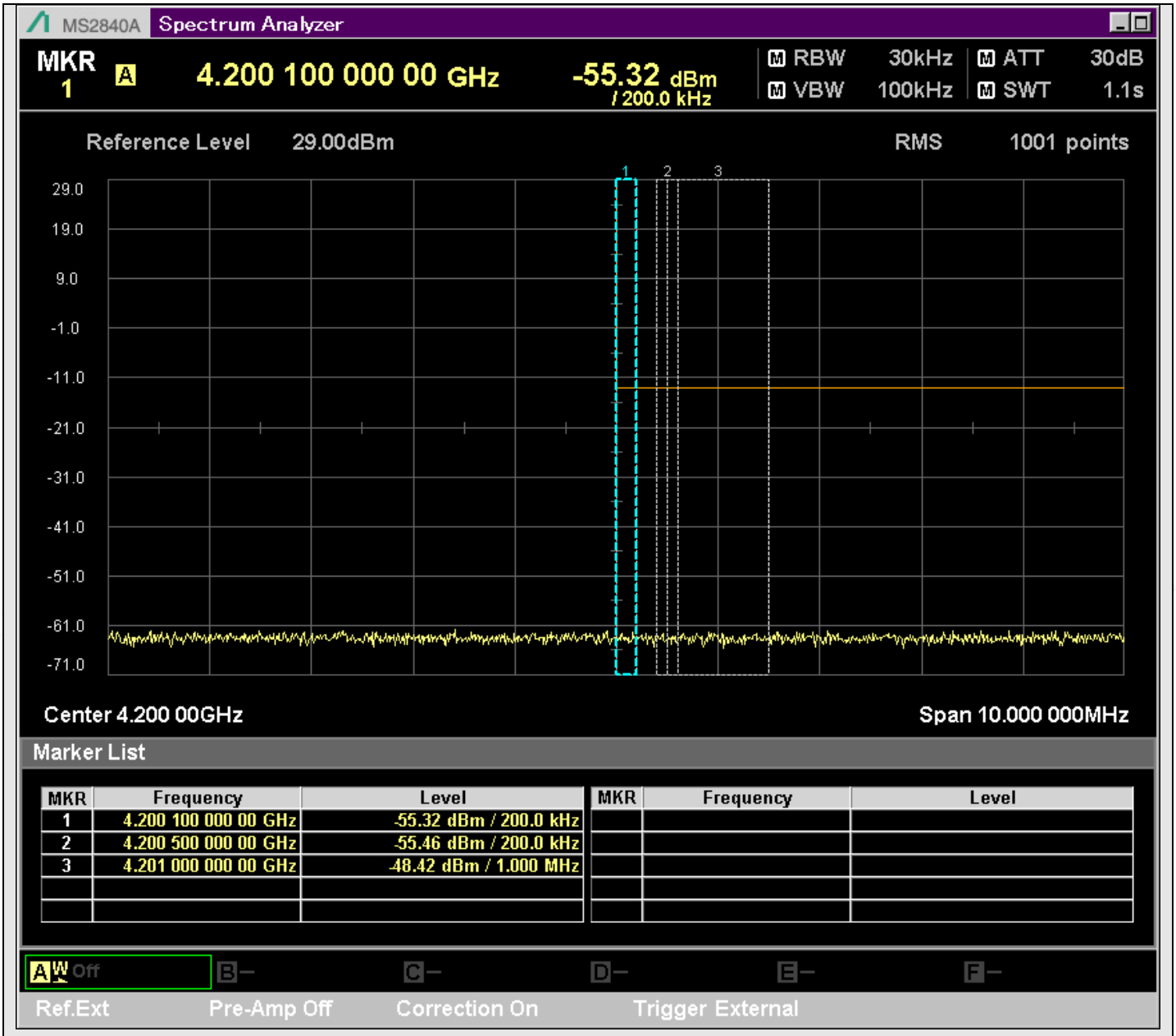

n77_20MHz_30kHz_630668_@4201.000MHz

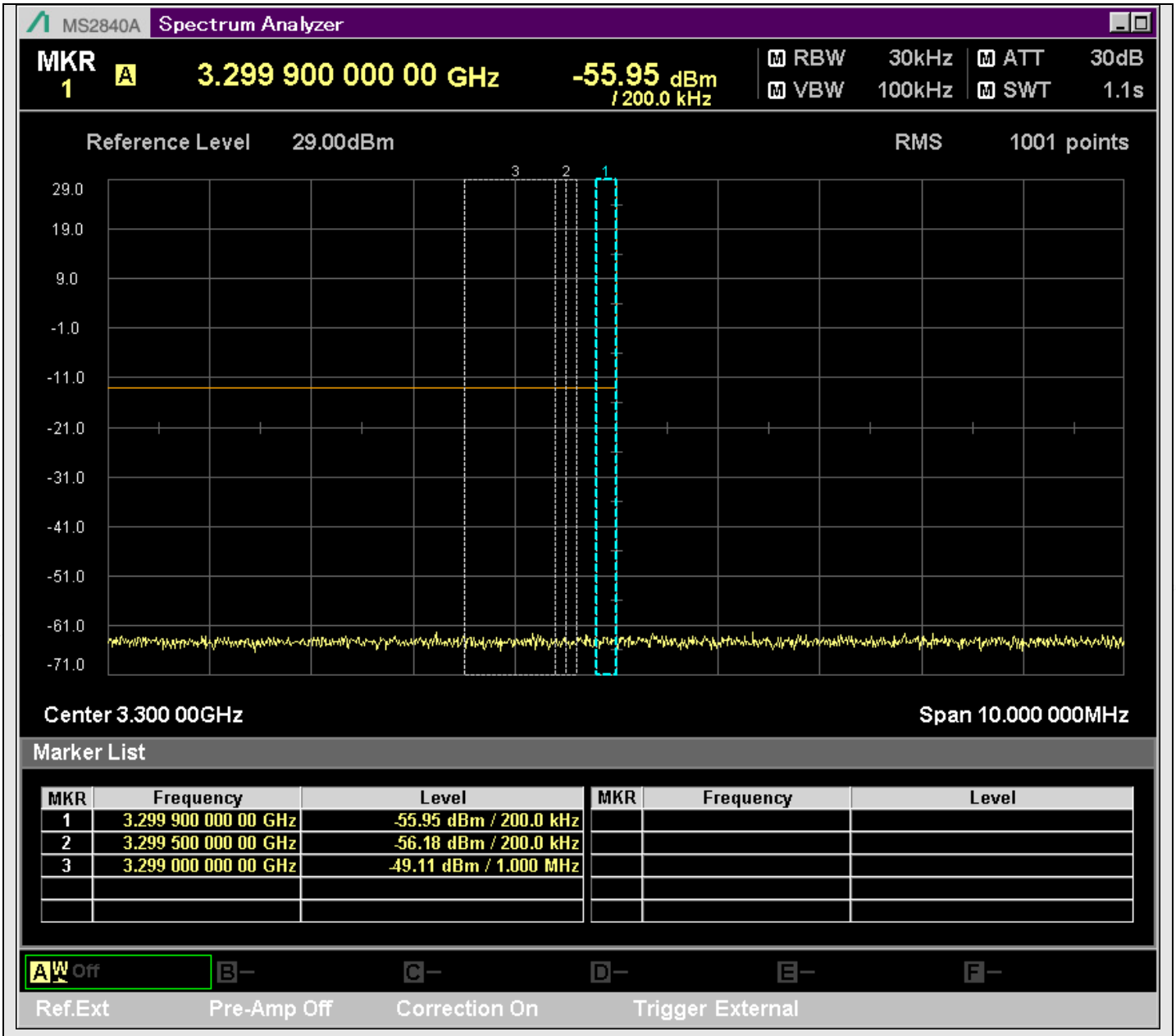

n77_20MHz_30kHz_630668_@3299.000MHz

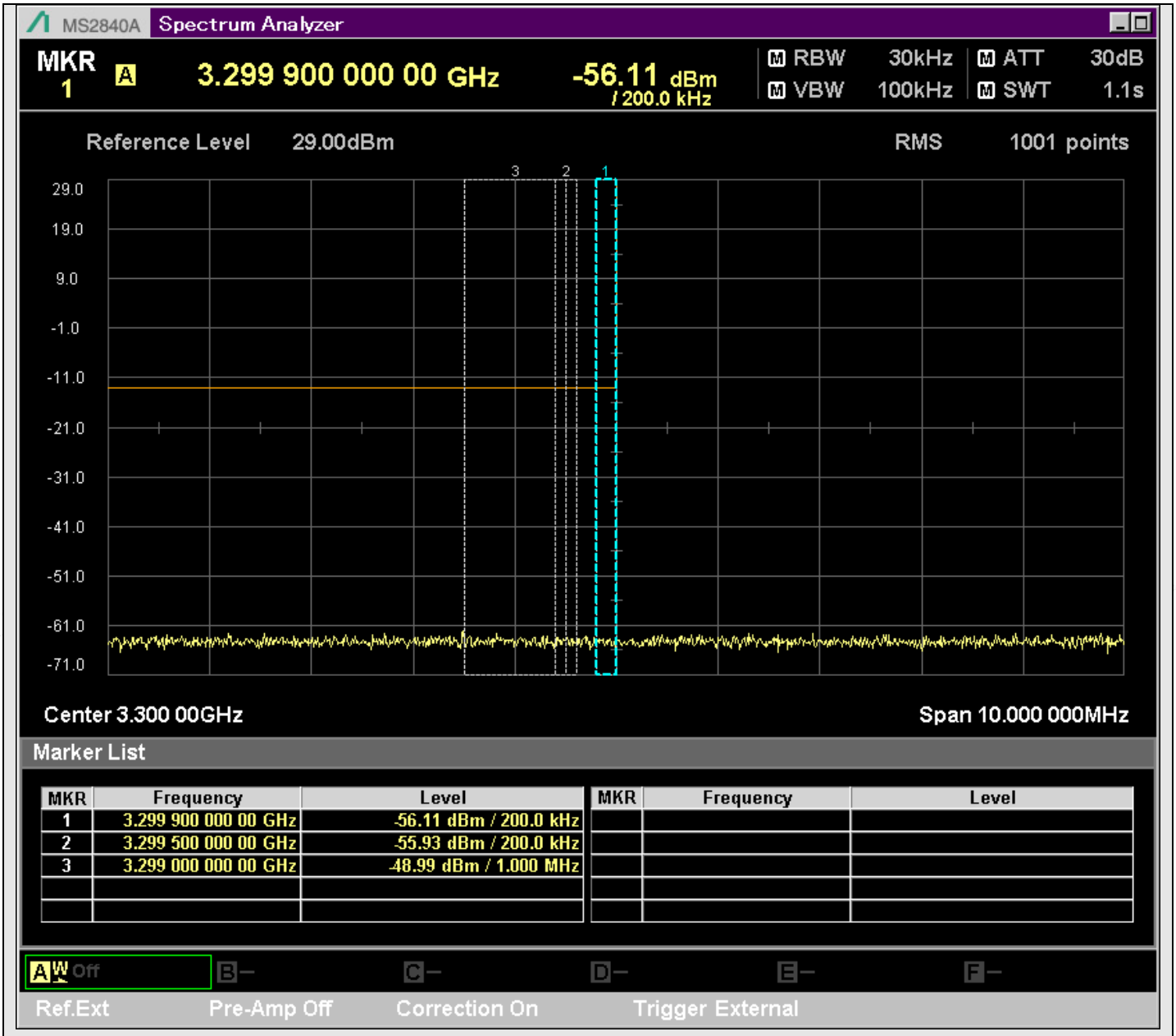

n77_20MHz_30kHz_630668_@3299.000MHz

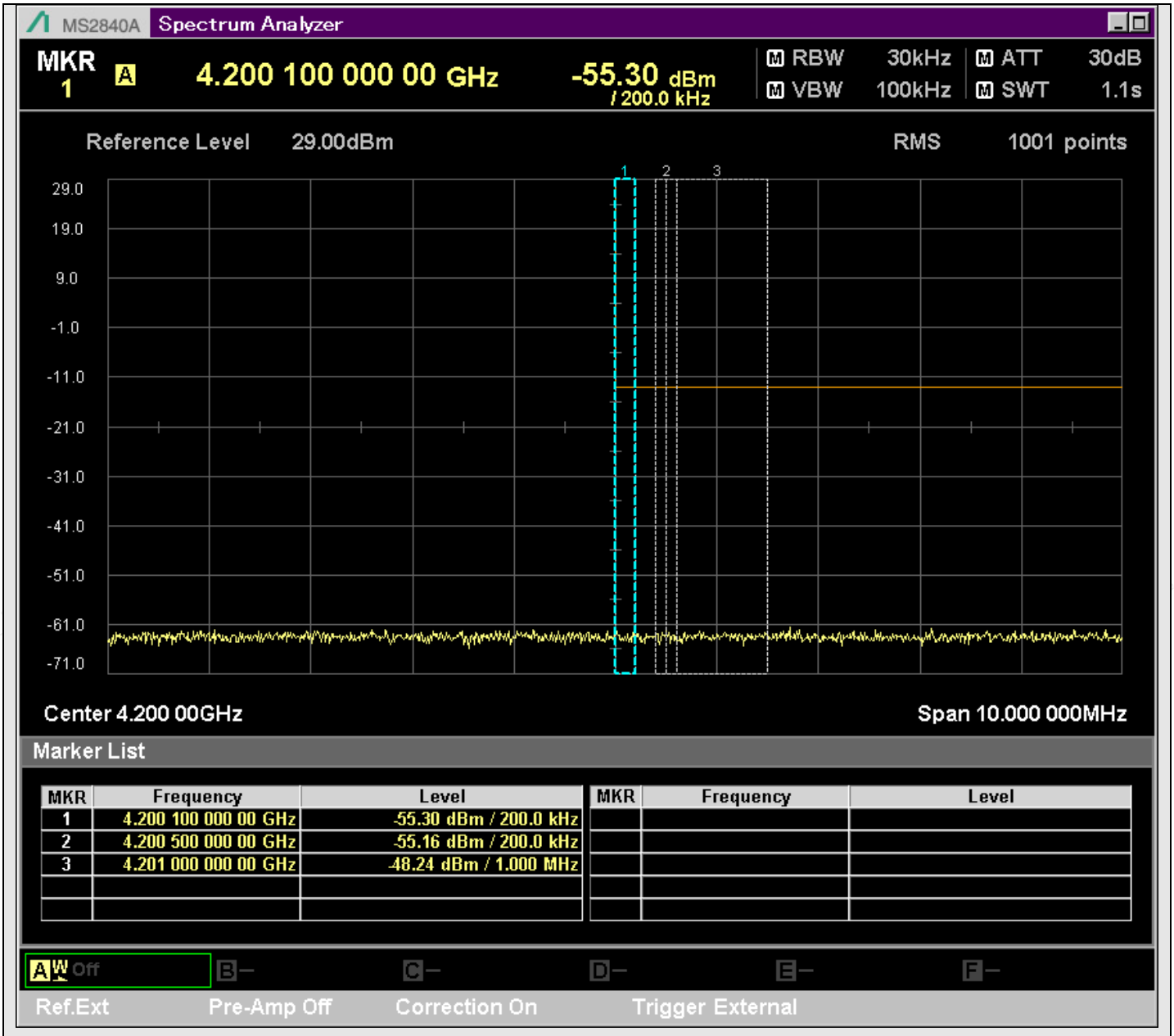

n77_20MHz_30kHz_630668_@4201.000MHz

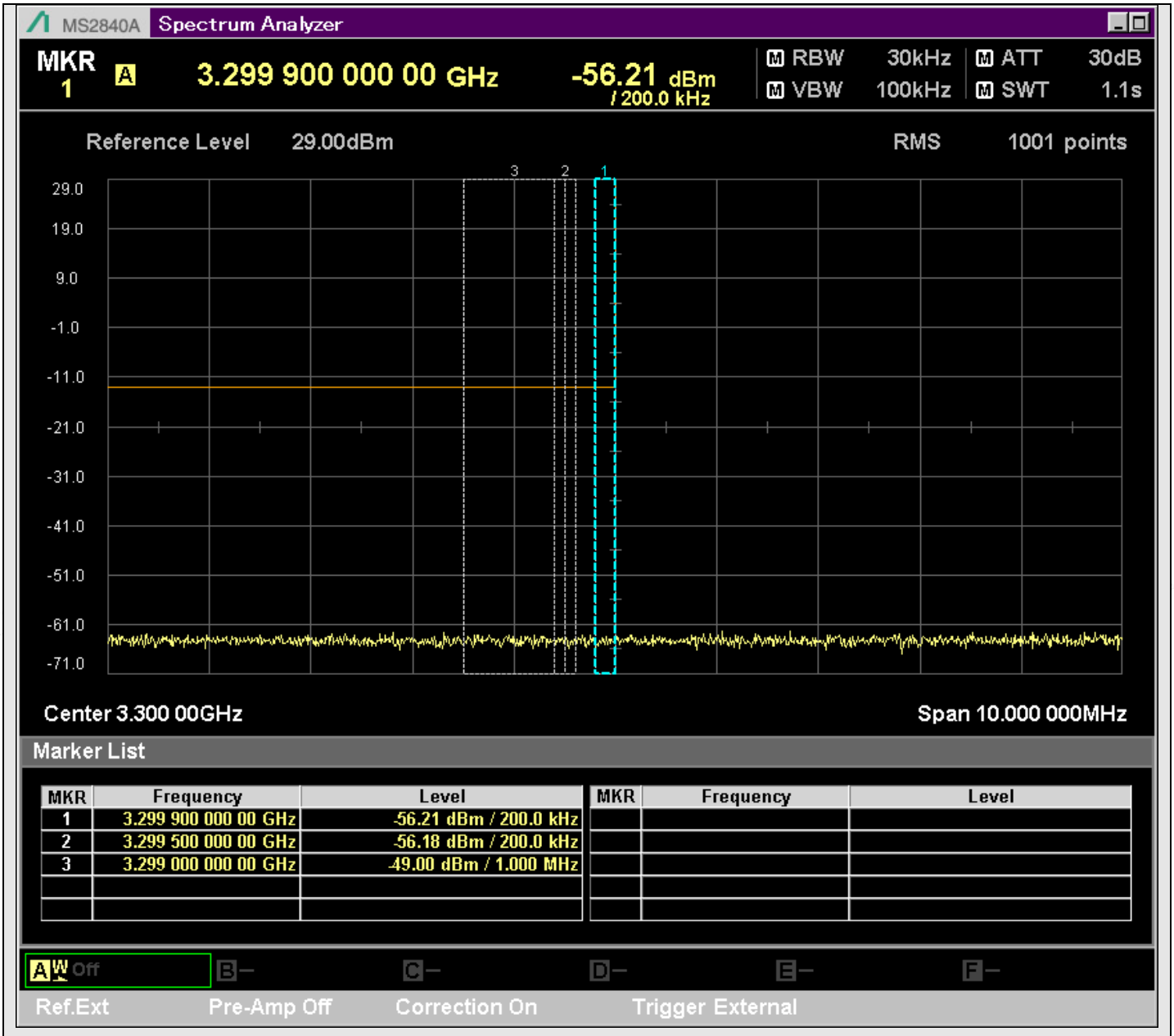

n77_20MHz_30kHz_630668_@3299.000MHz

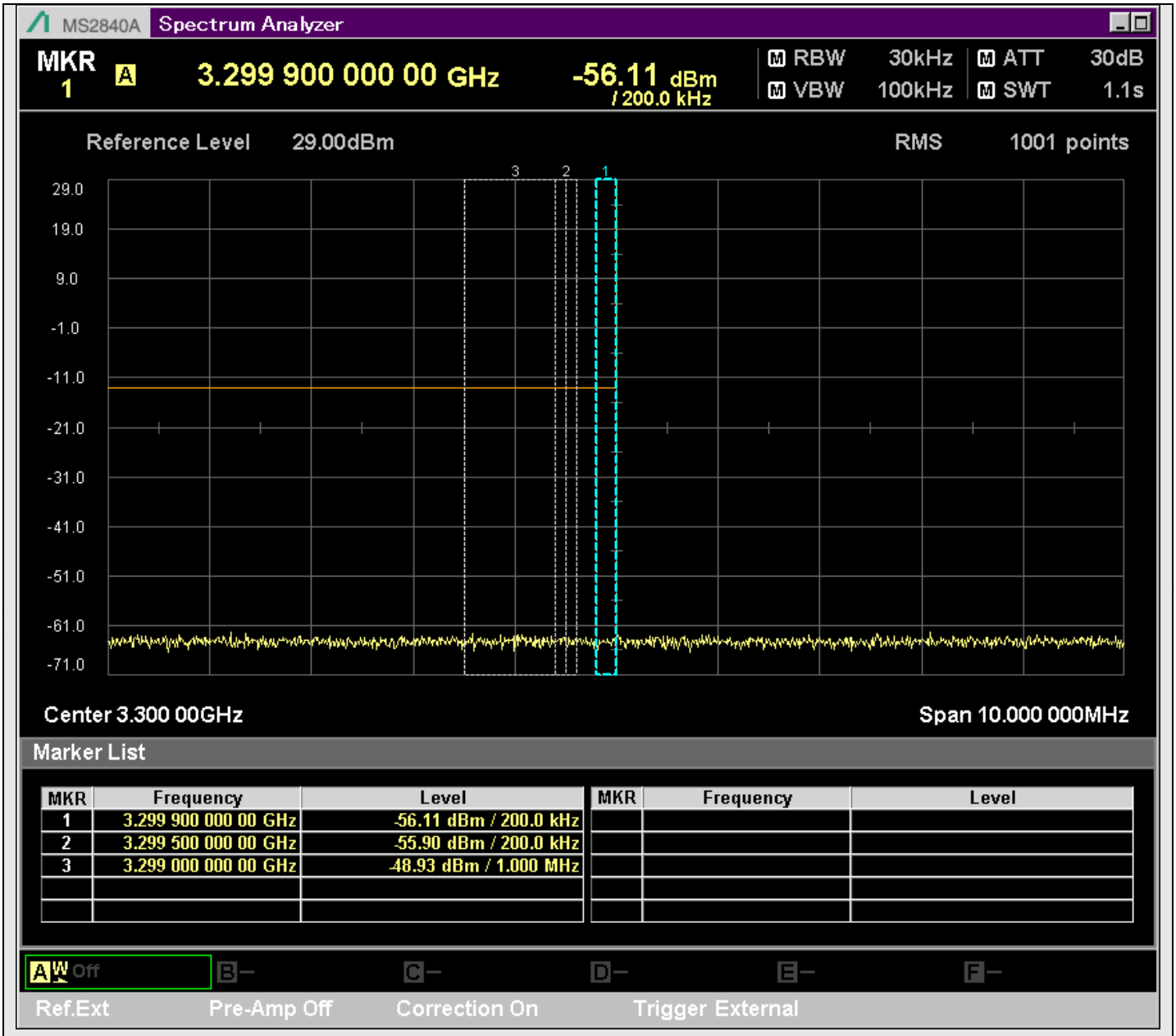

n77_20MHz_30kHz_630668_@3299.000MHz

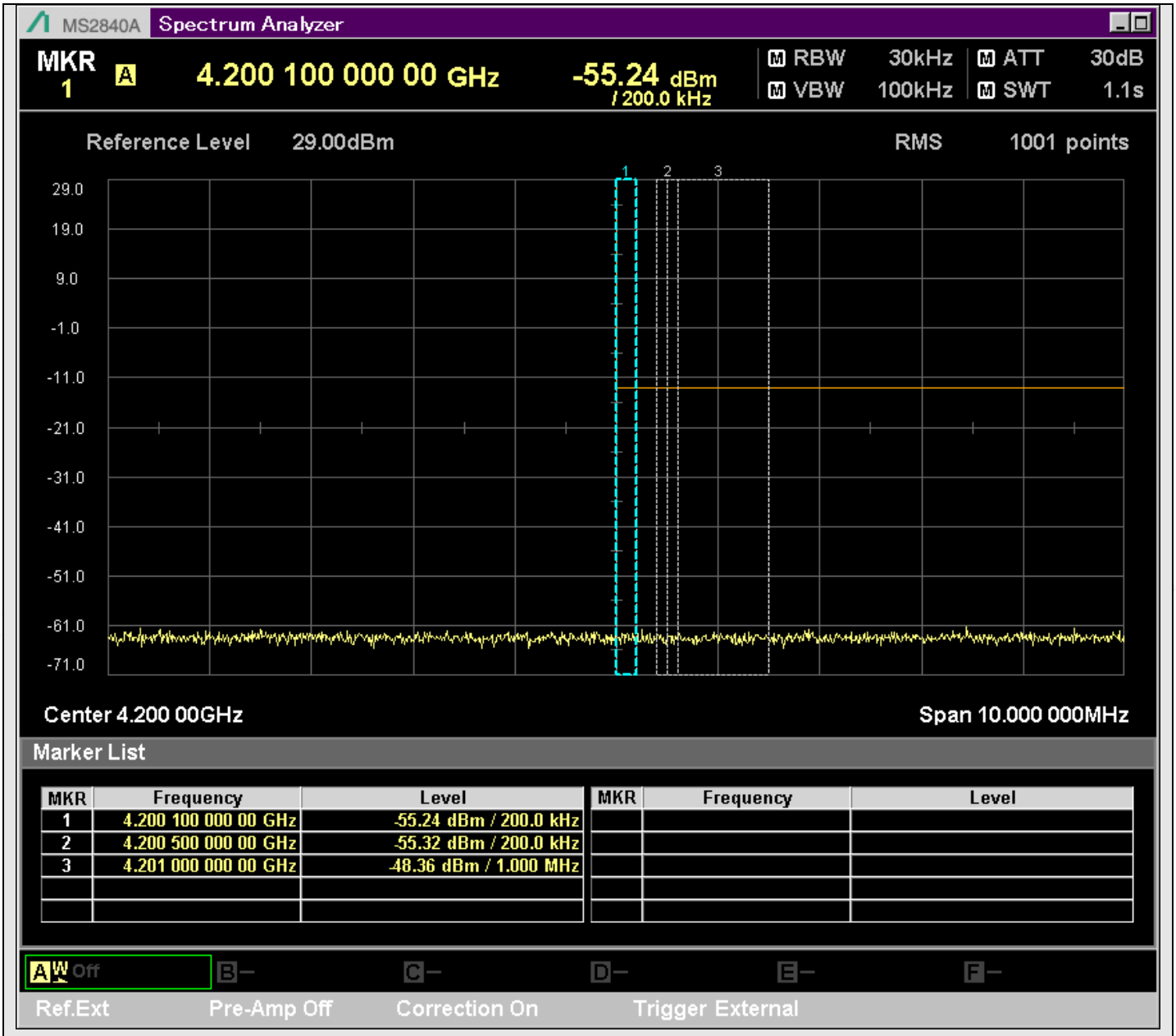

n77_20MHz_30kHz_630668_@4201.000MHz

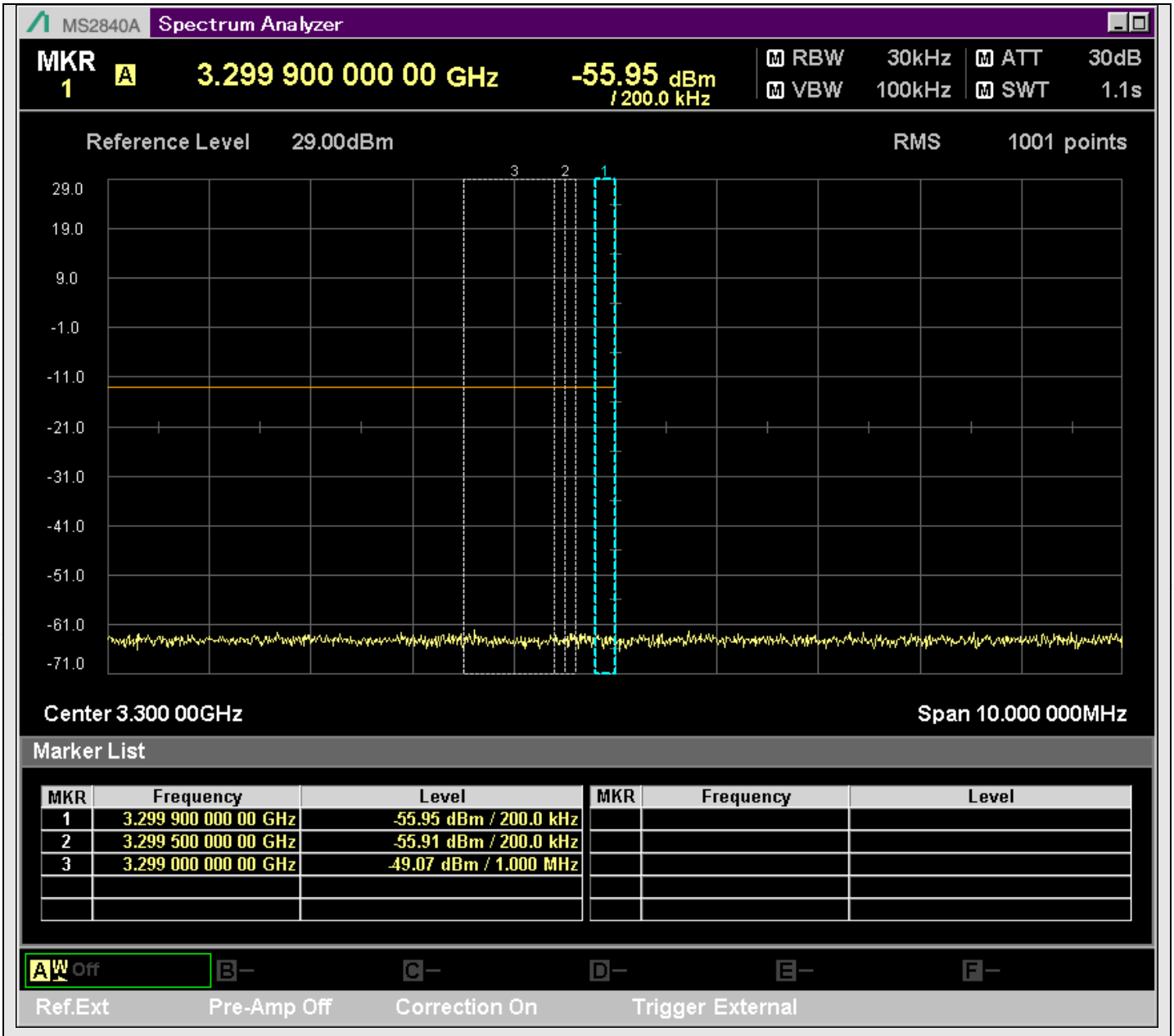

n77_20MHz_30kHz_630668_@3299.000MHz

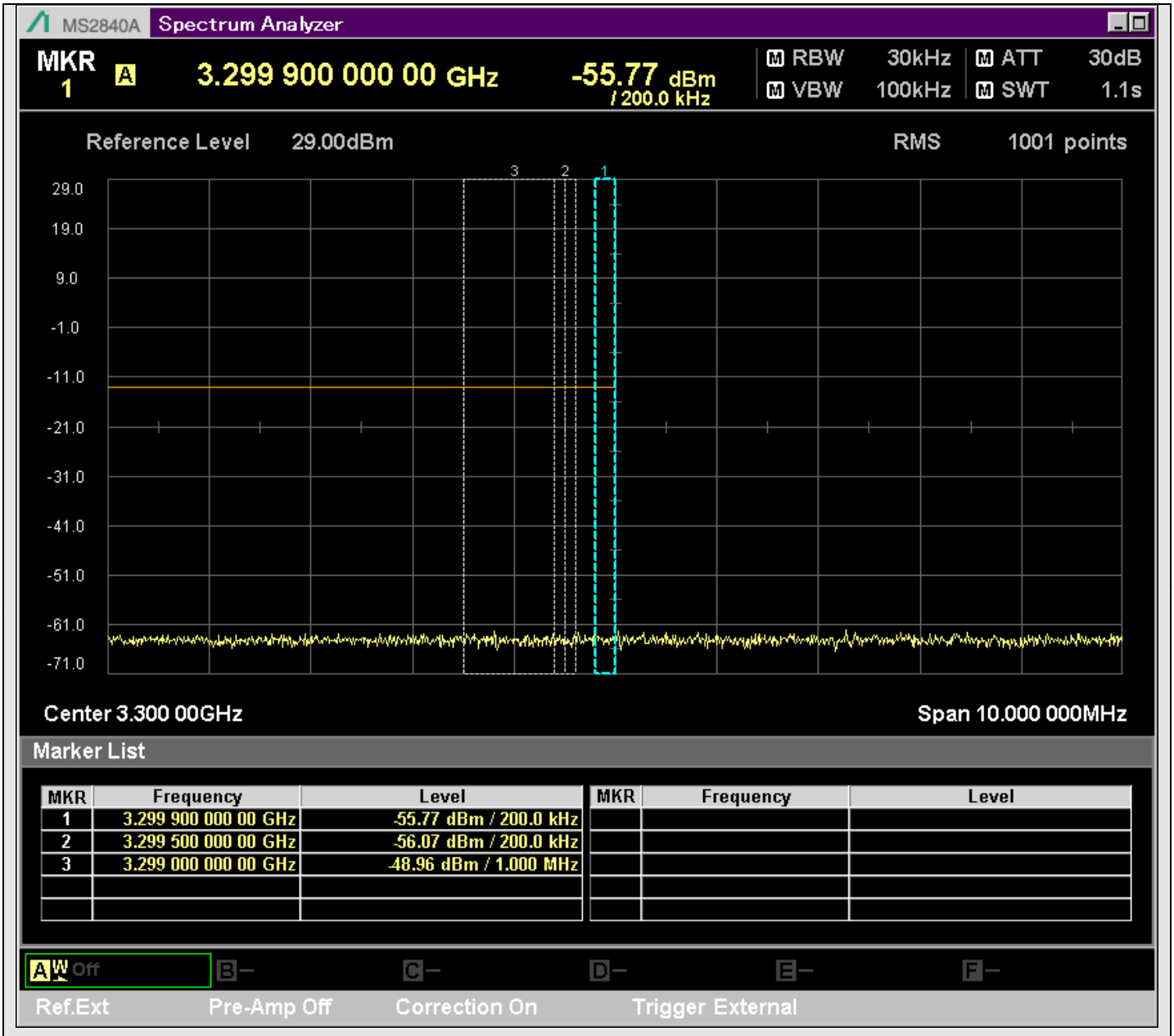

n77_20MHz_30kHz_630668_@3299.000MHz

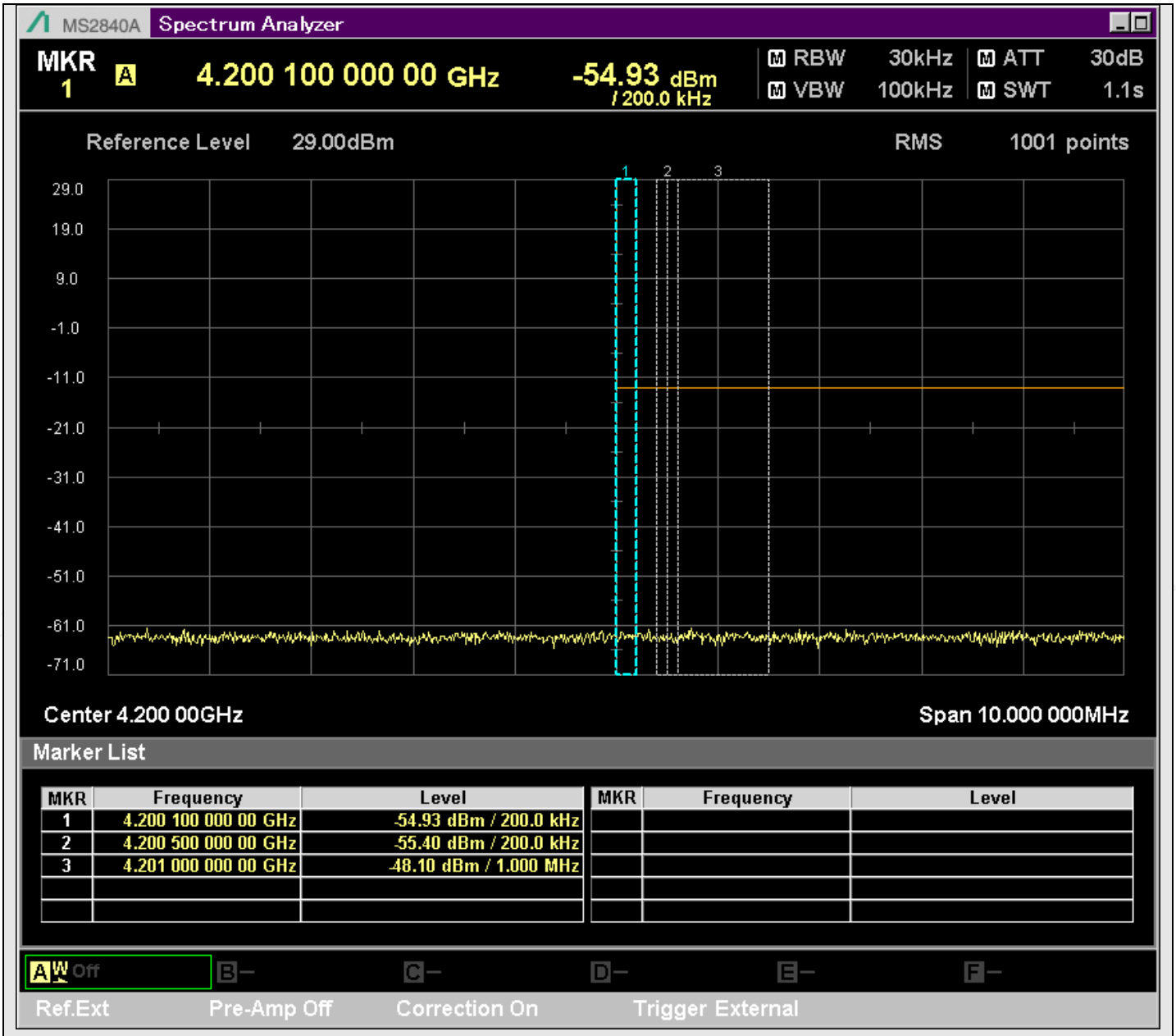

n77_20MHz_30kHz_630668_@4201.000MHz

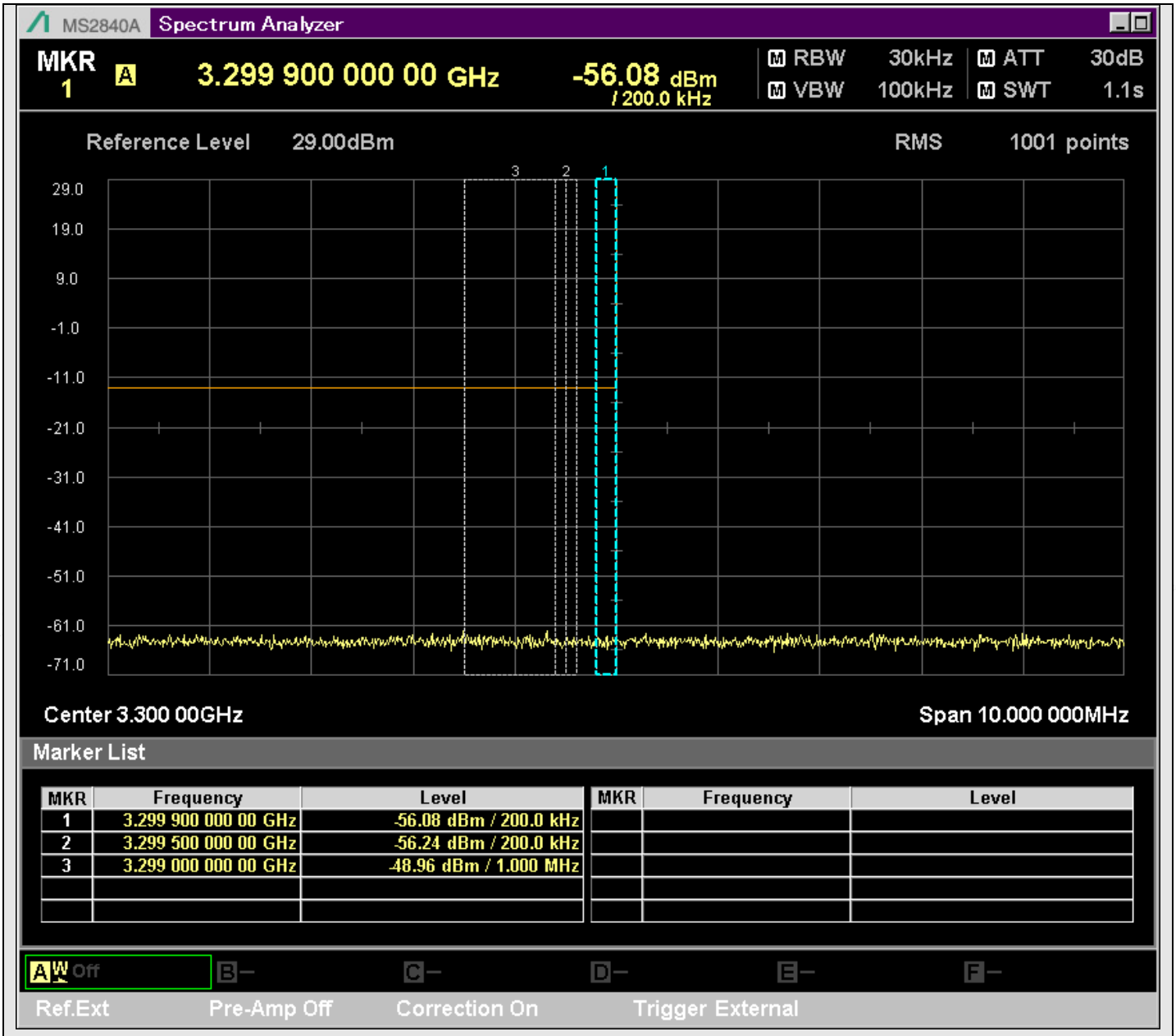

n77_20MHz_30kHz_630668_@3299.000MHz

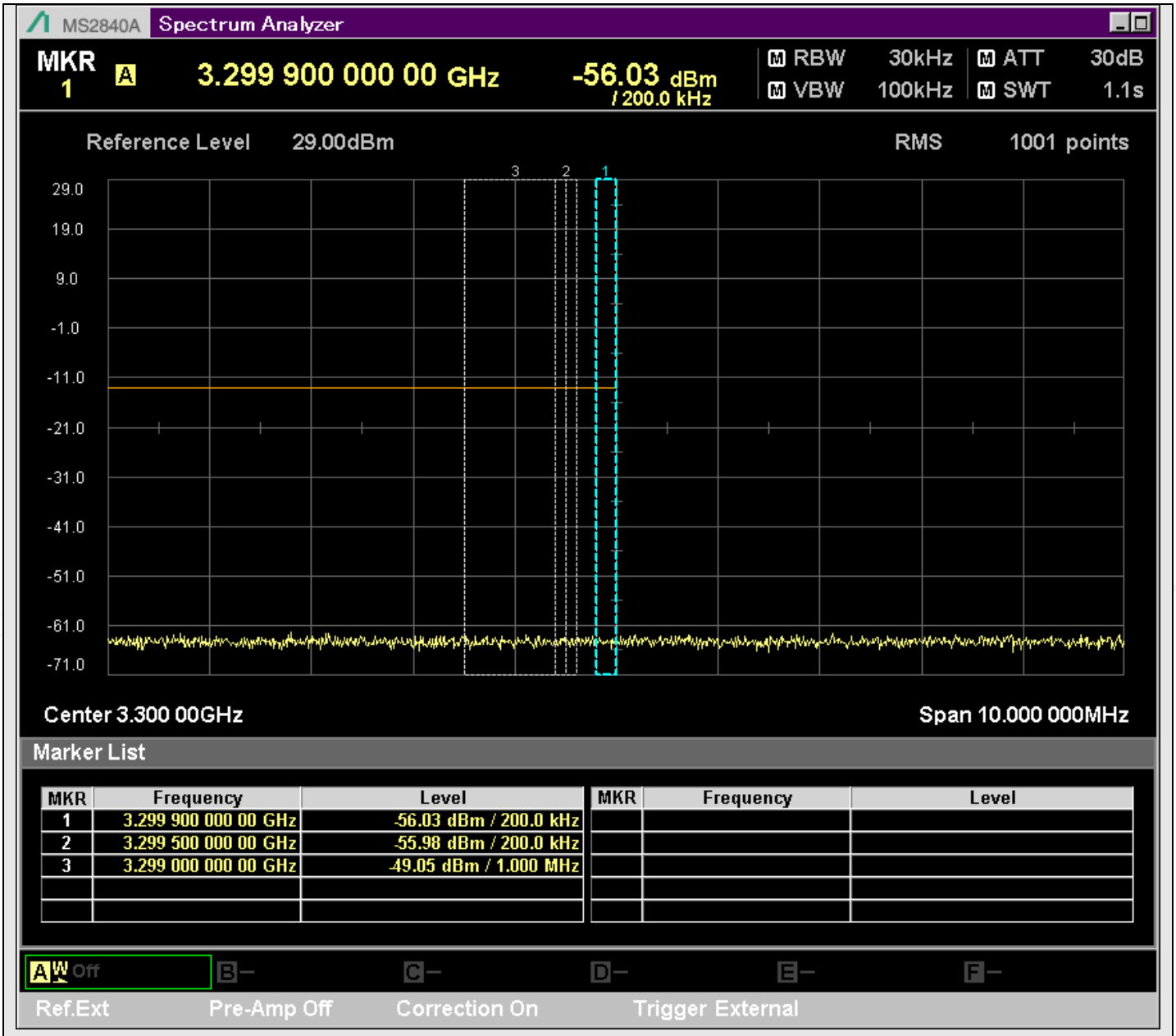

n77_20MHz_30kHz_630668_@3299.000MHz

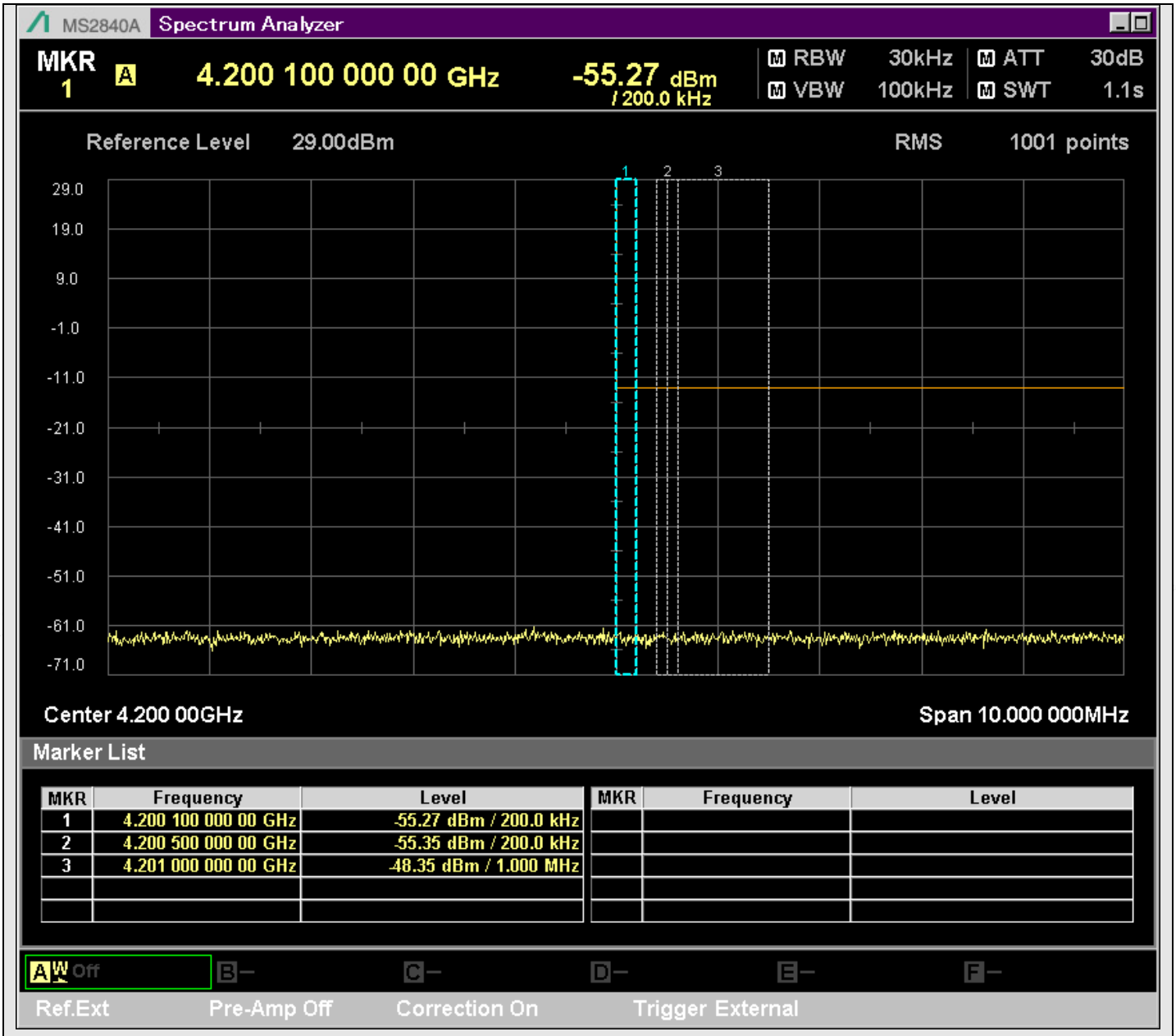

n77_20MHz_30kHz_630668_@4201.000MHz

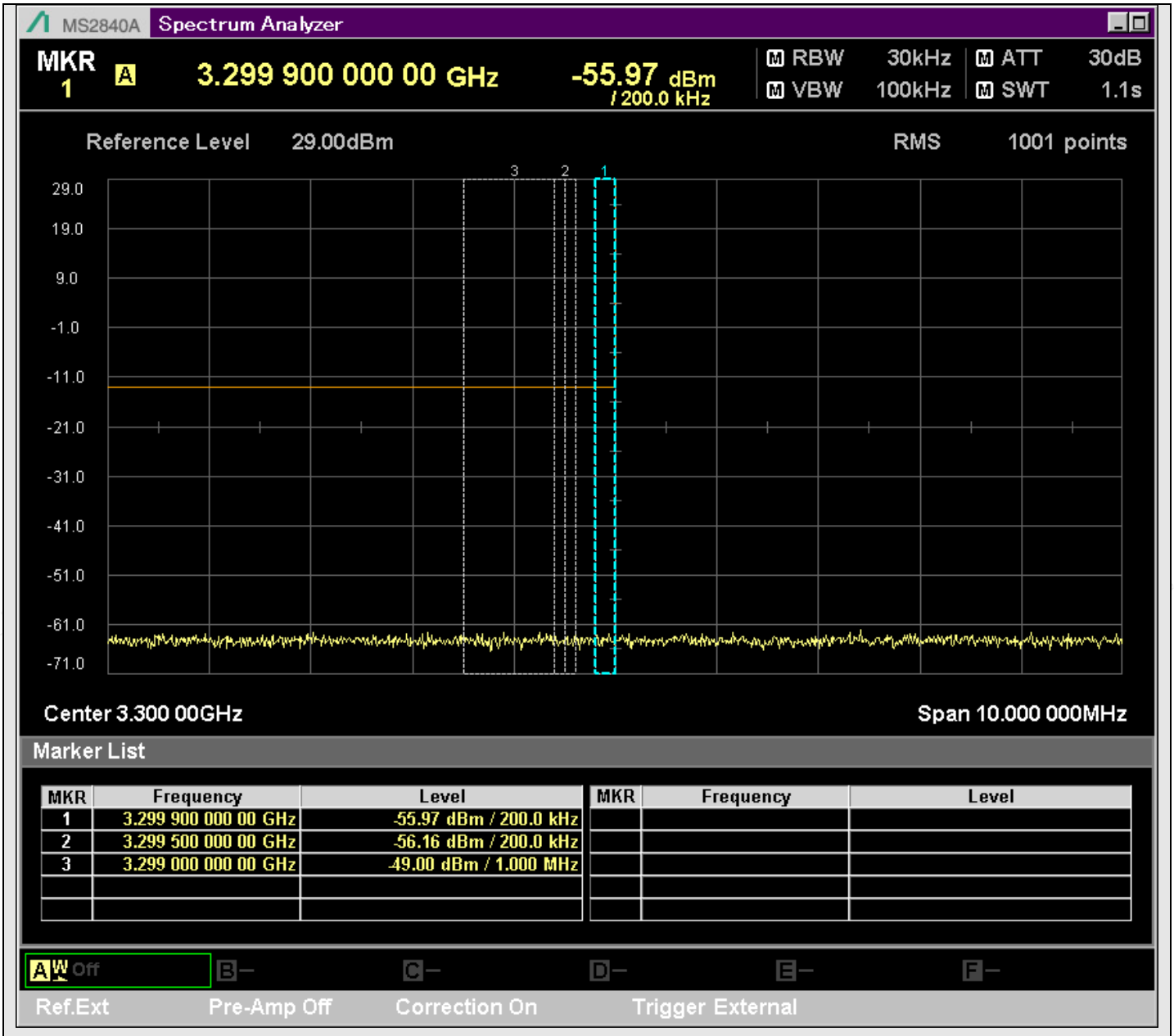

n77_20MHz_30kHz_630668_@3299.000MHz

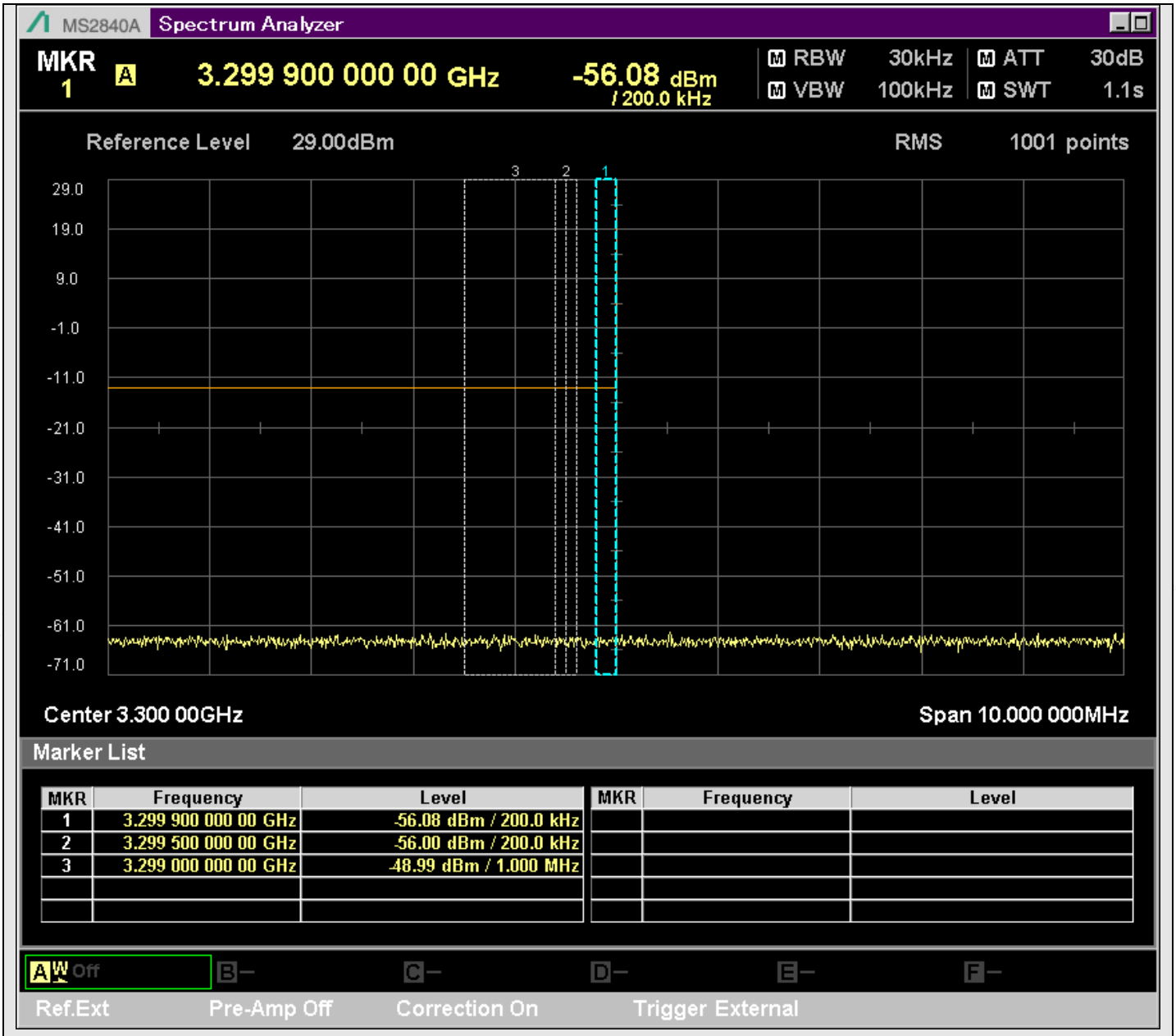

n77_20MHz_30kHz_630668_@3299.000MHz

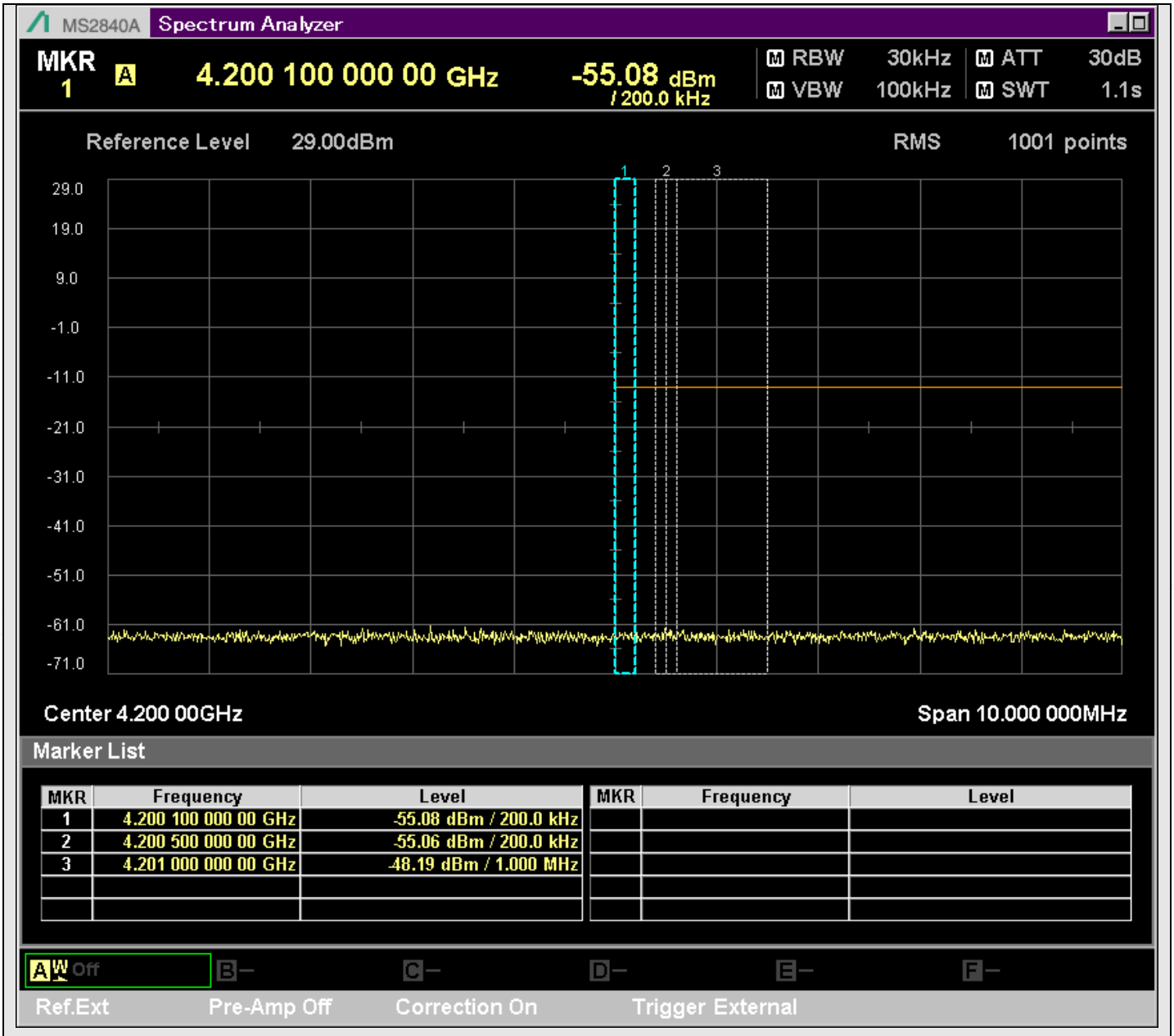

n77_20MHz_30kHz_630668_@4201.000MHz

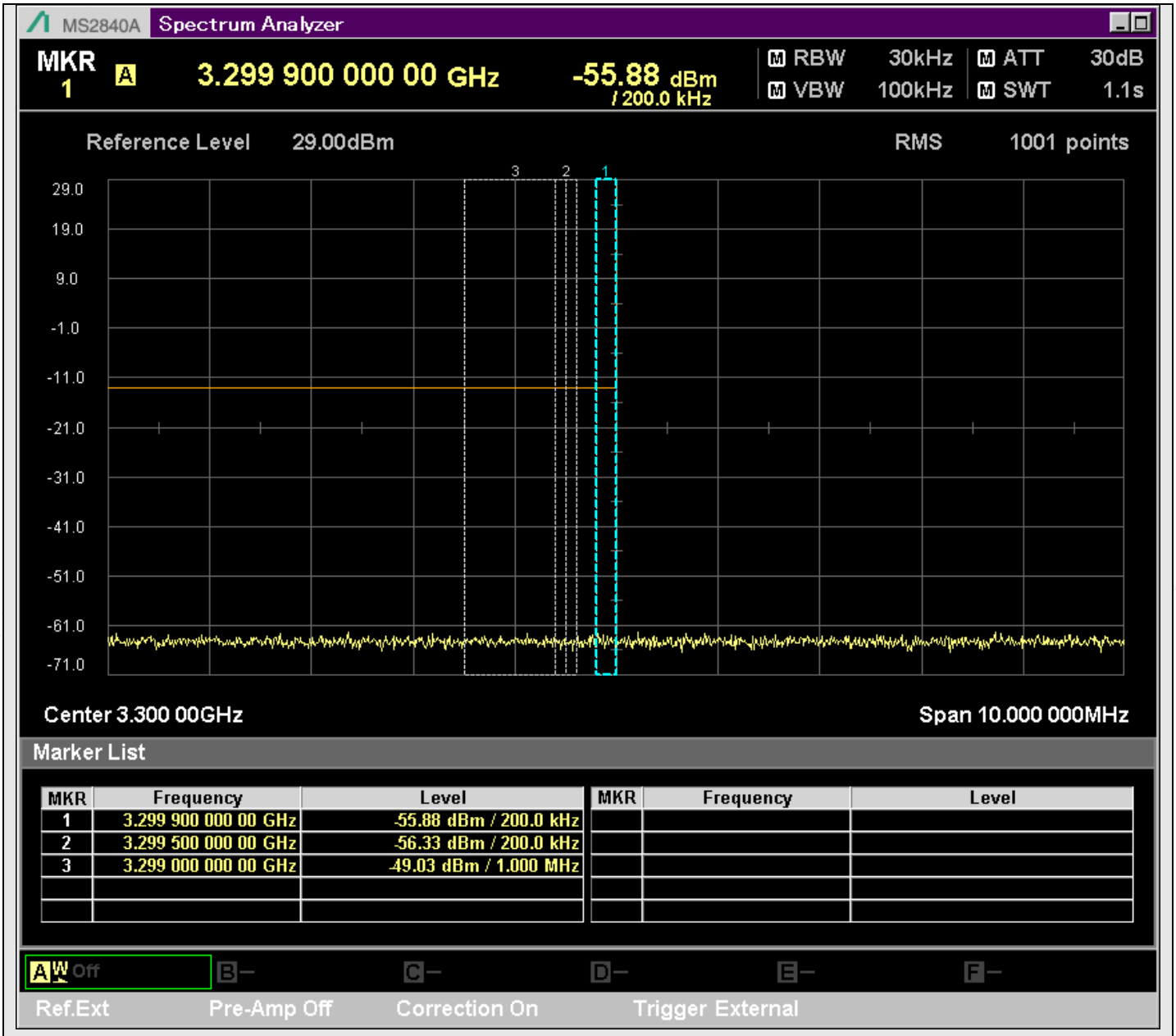

n77_20MHz_30kHz_630668_@3299.000MHz

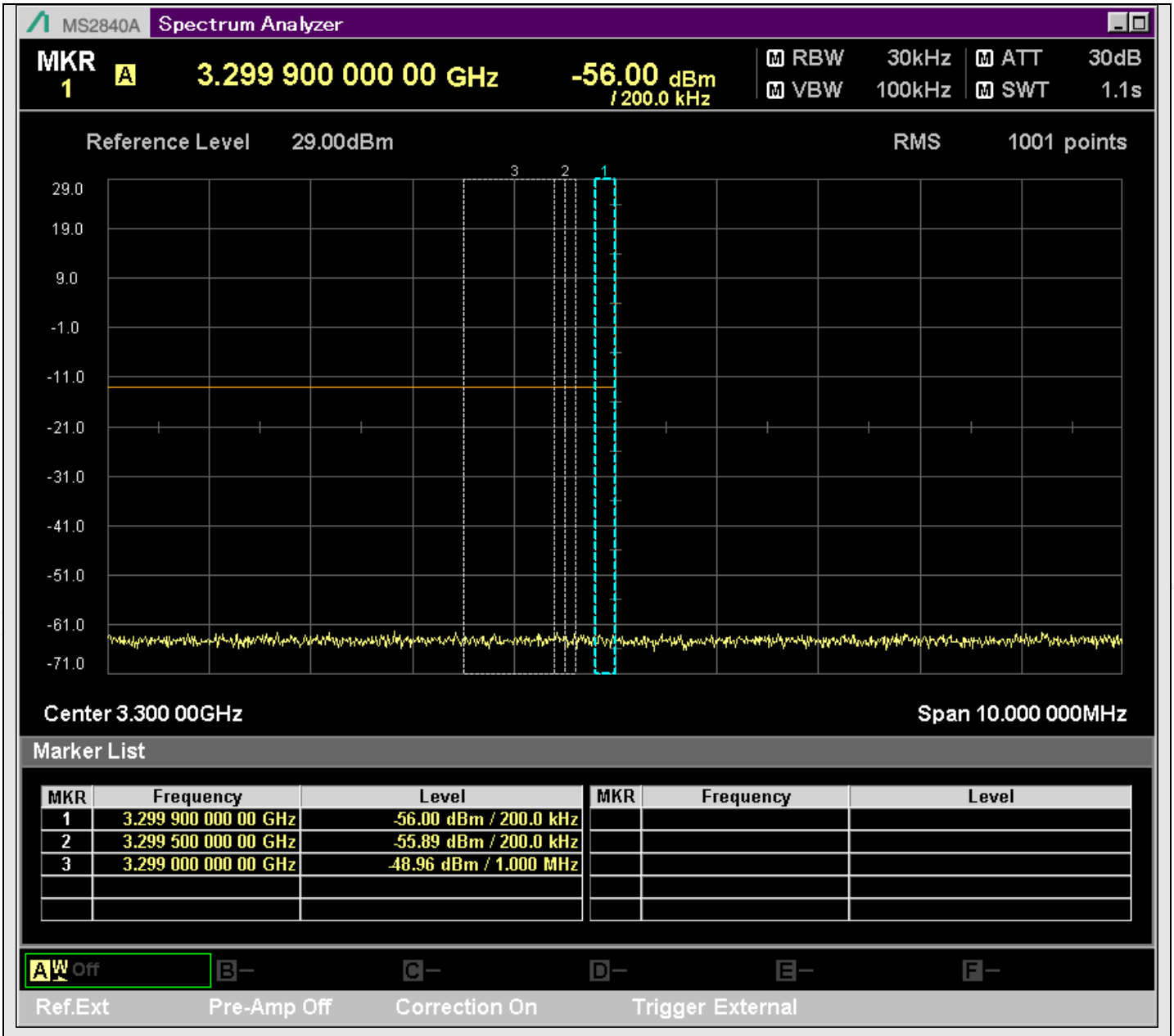

n77_20MHz_30kHz_630668_@3299.000MHz

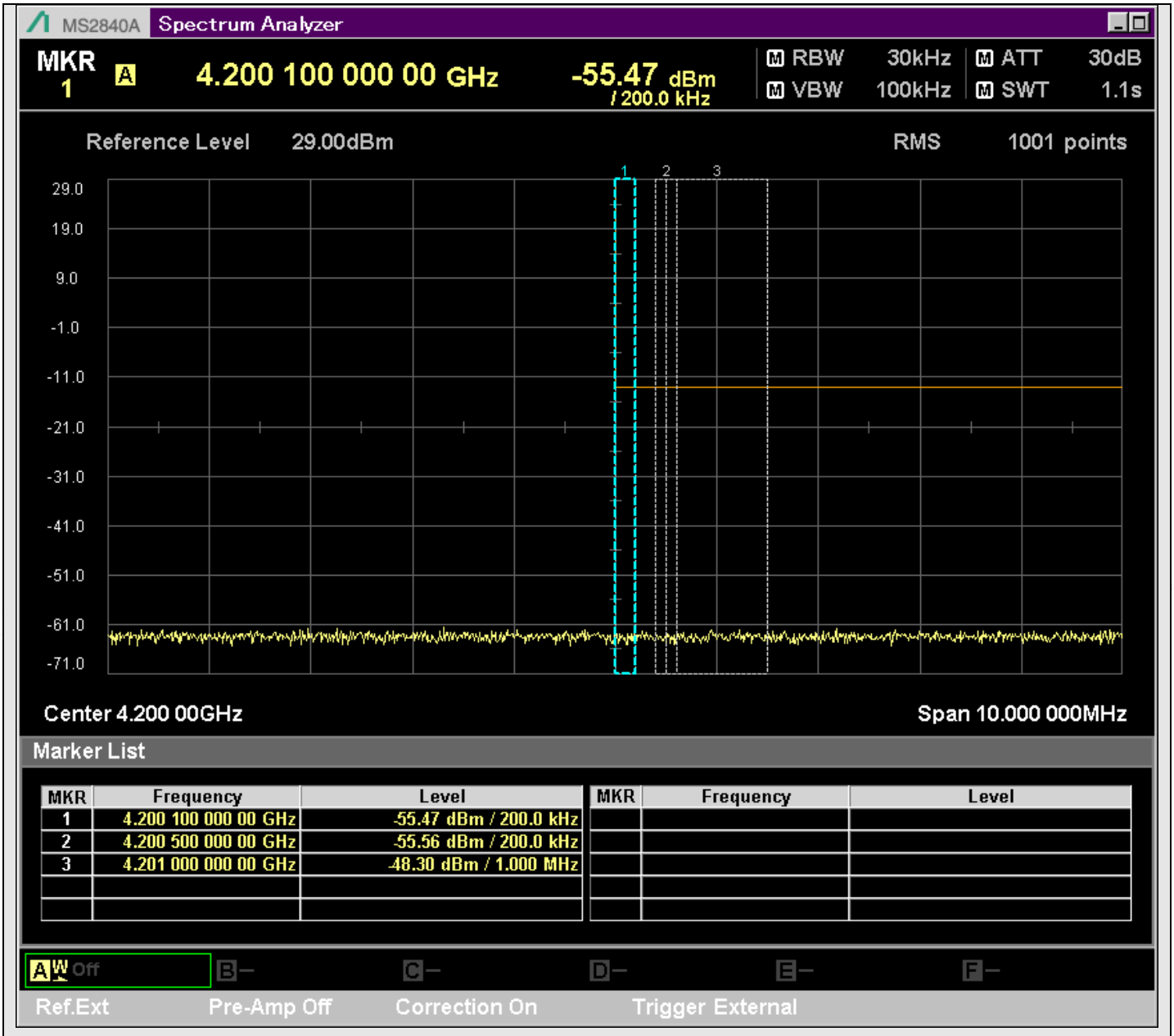

n77_20MHz_30kHz_630668_@4201.000MHz

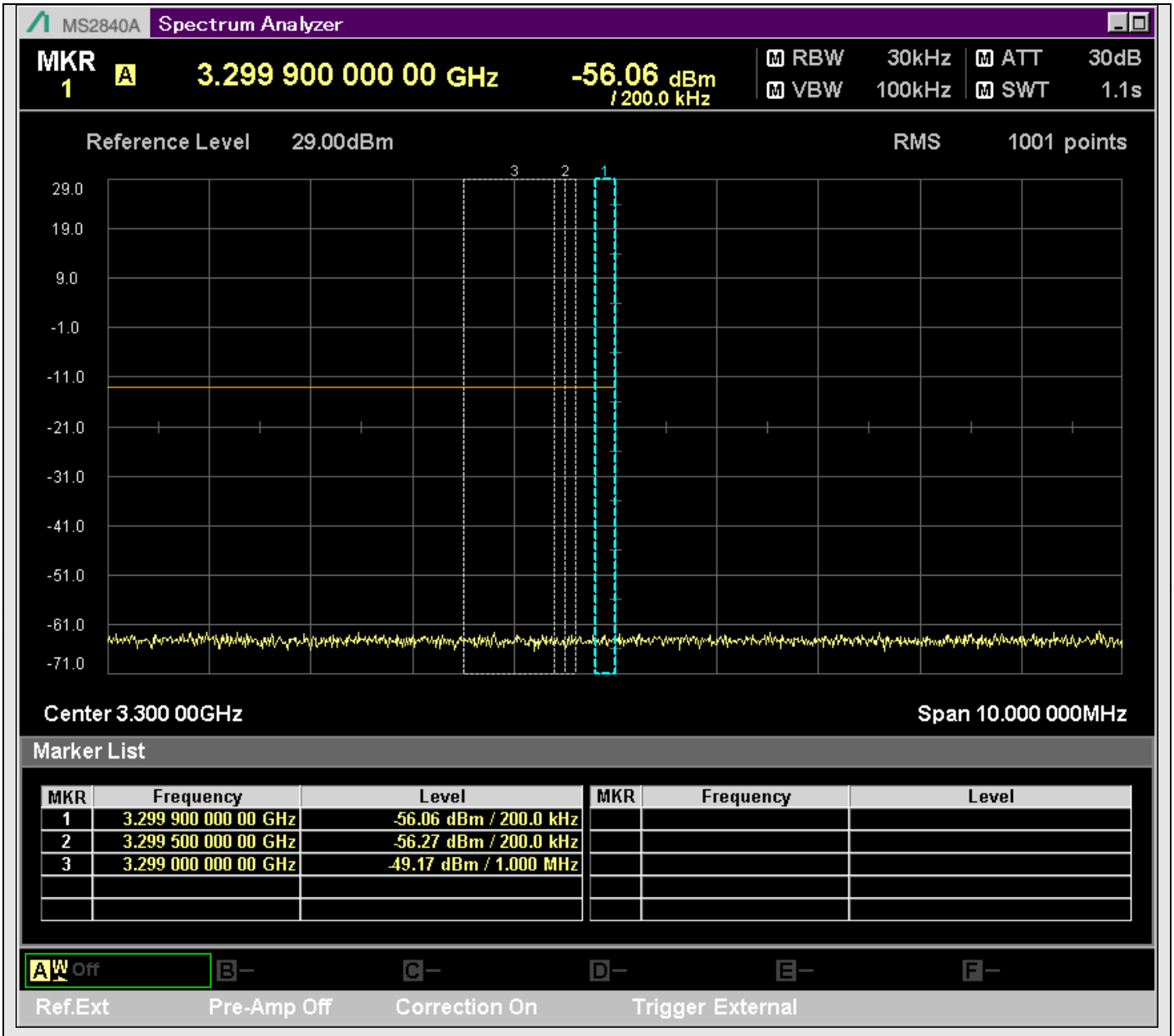

n77_20MHz_30kHz_630668_@3299.000MHz