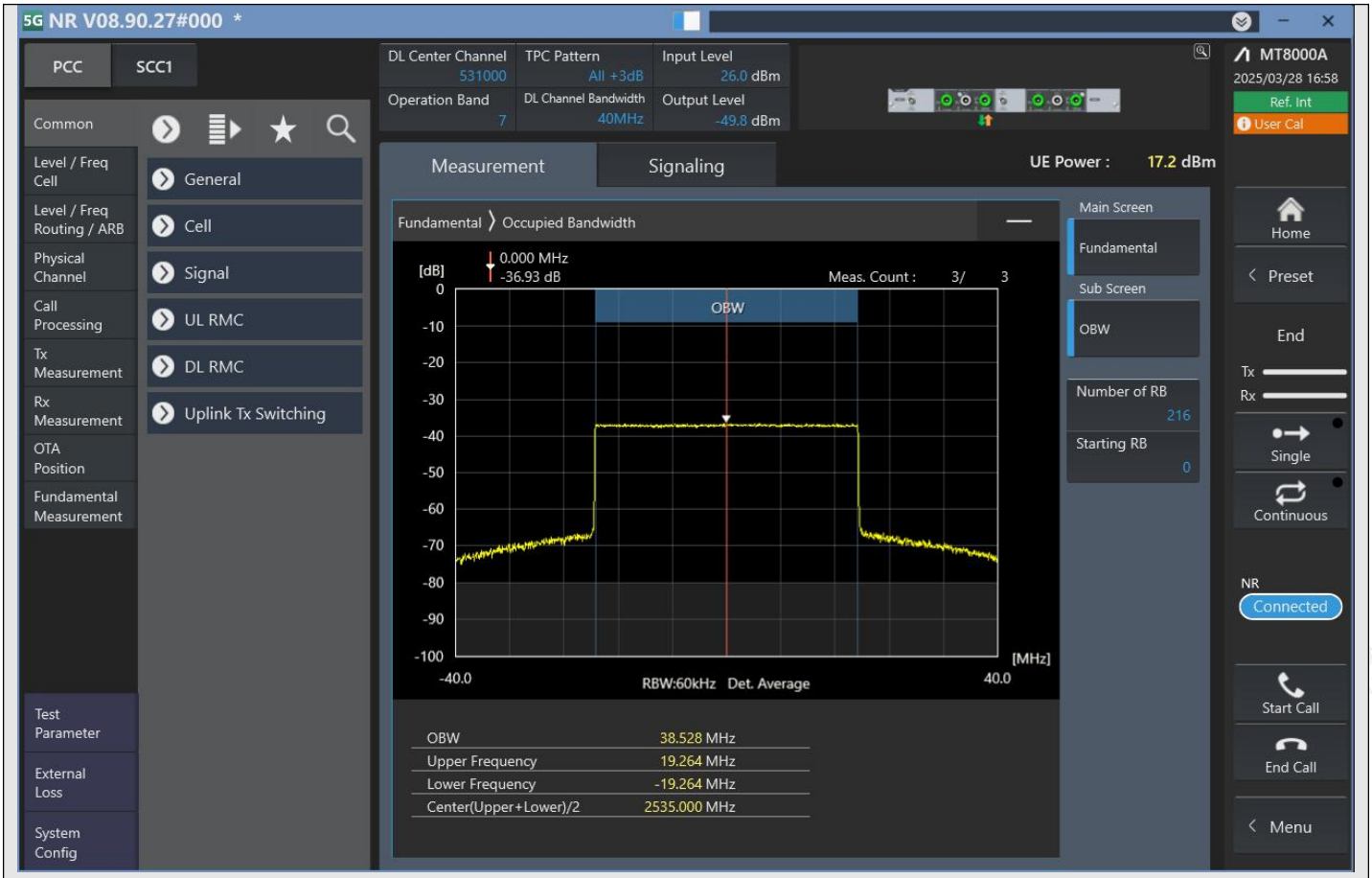

n7_40MHz_15kHz_531000_CP-OFDM QPSK^Outer_Full

n7_40MHz_15kHz_531000_CP-OFDM 16QAM^Outer_Full

n7_40MHz_15kHz_531000_CP-OFDM 64QAM^Outer_Full

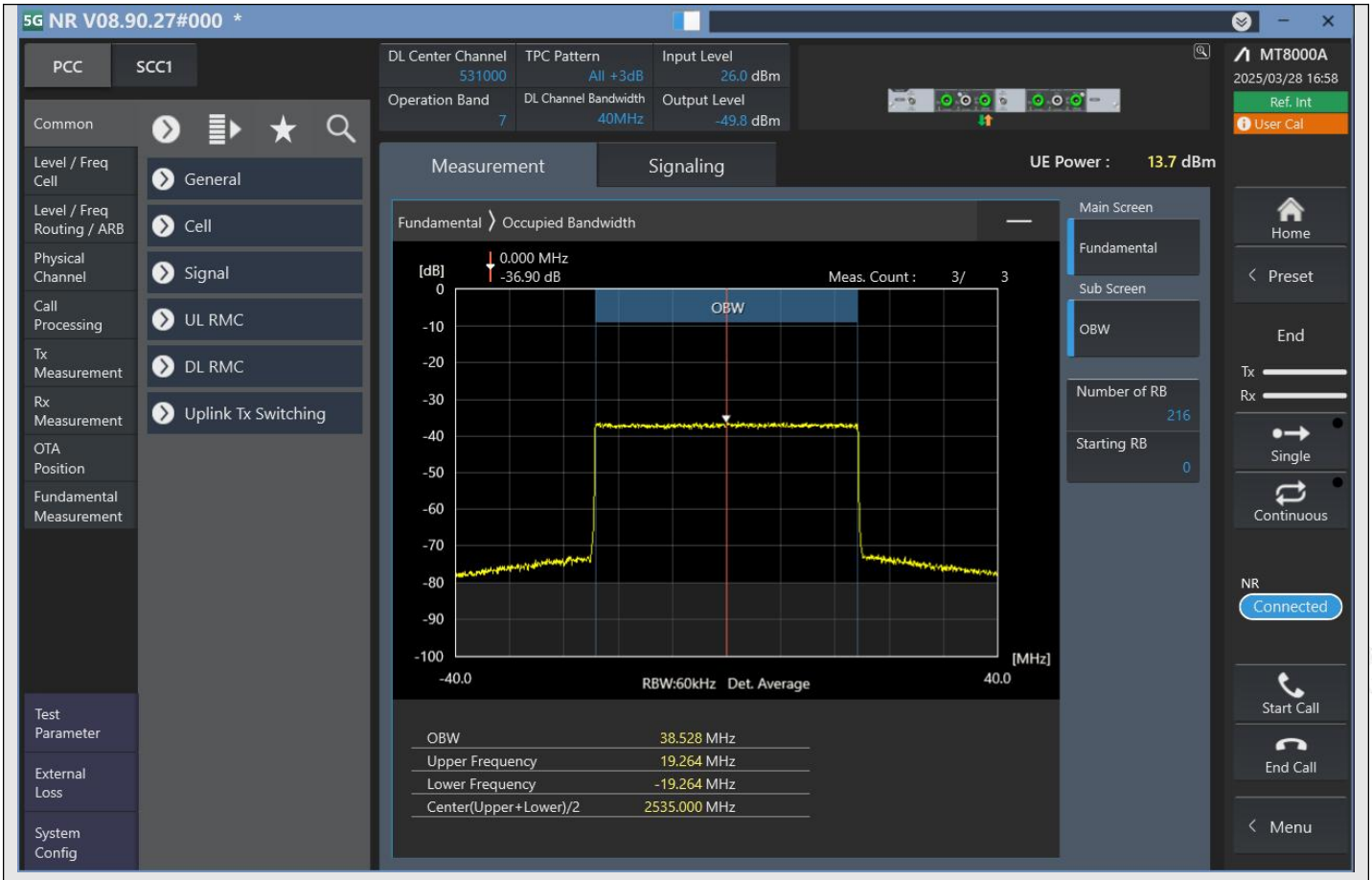

n7_40MHz_15kHz_531000_CP-OFDM 256QAM^Outer_Full

n7_40MHz_15kHz_534000_DFT-s-OFDM PI/2 BPSK^Outer_Full

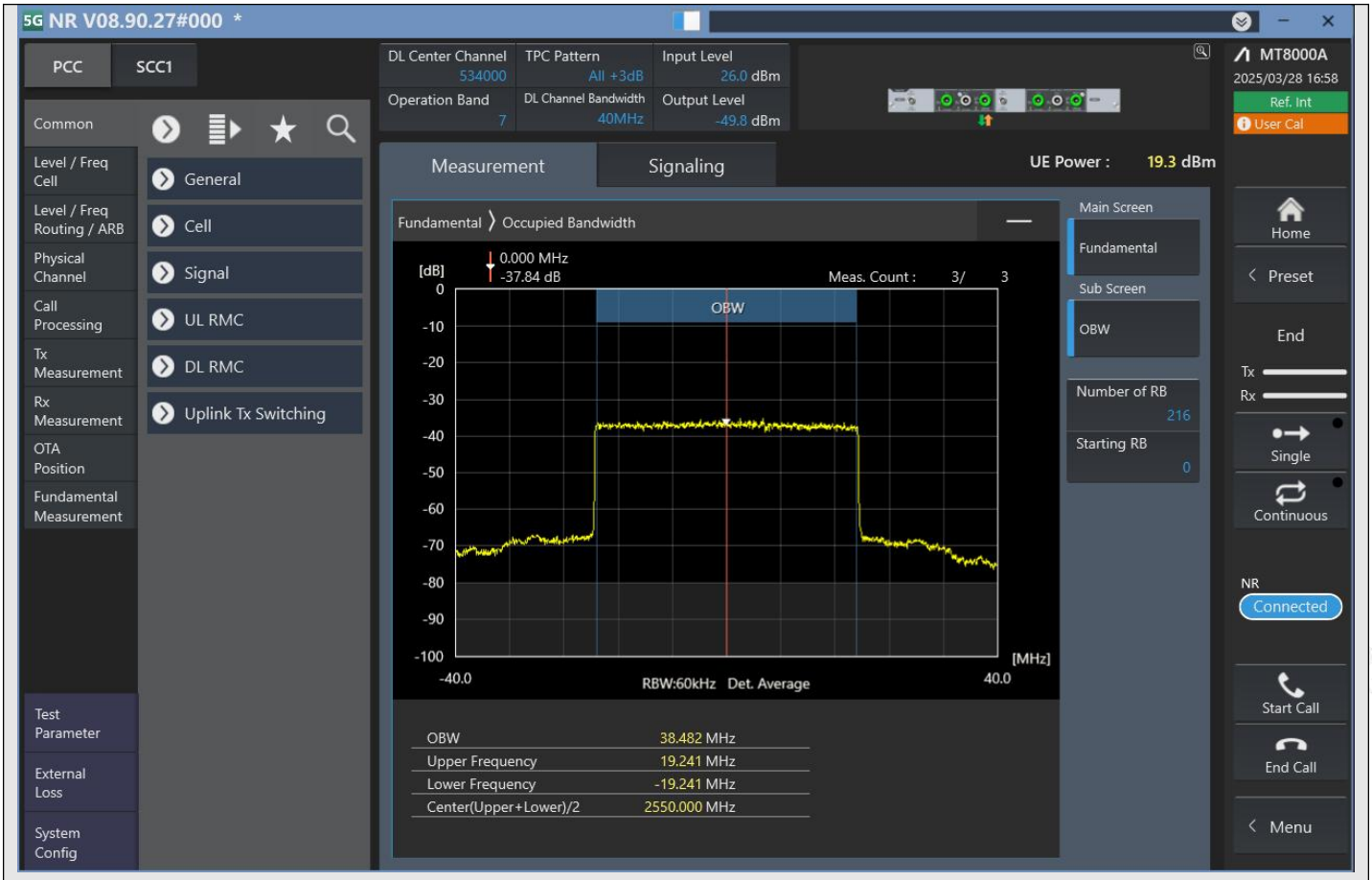

n7_40MHz_15kHz_534000_DFT-s-OFDM QPSK^Outer_Full

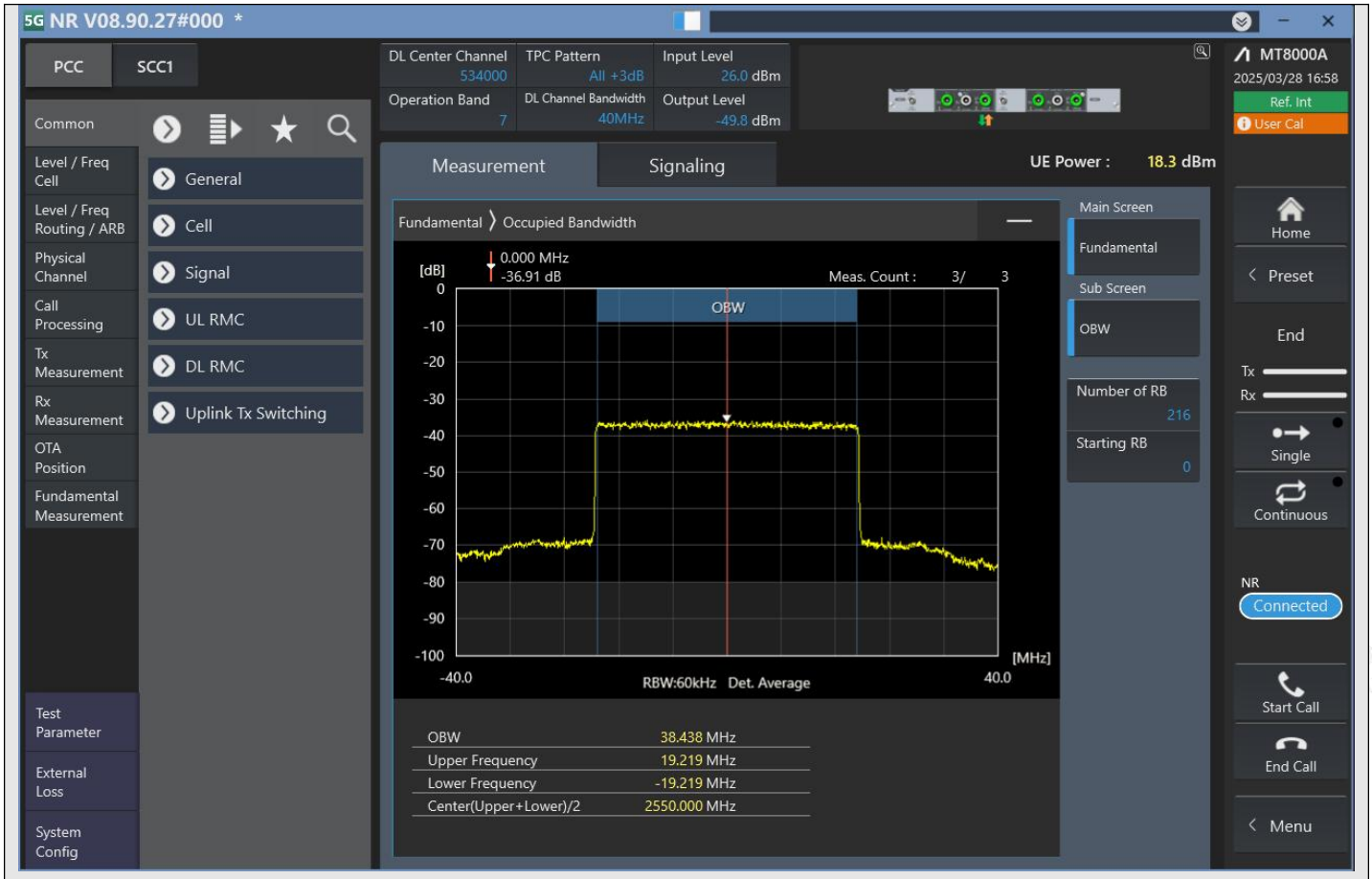

n7_40MHz_15kHz_534000_DFT-s-OFDM 16QAM^Outer_Full

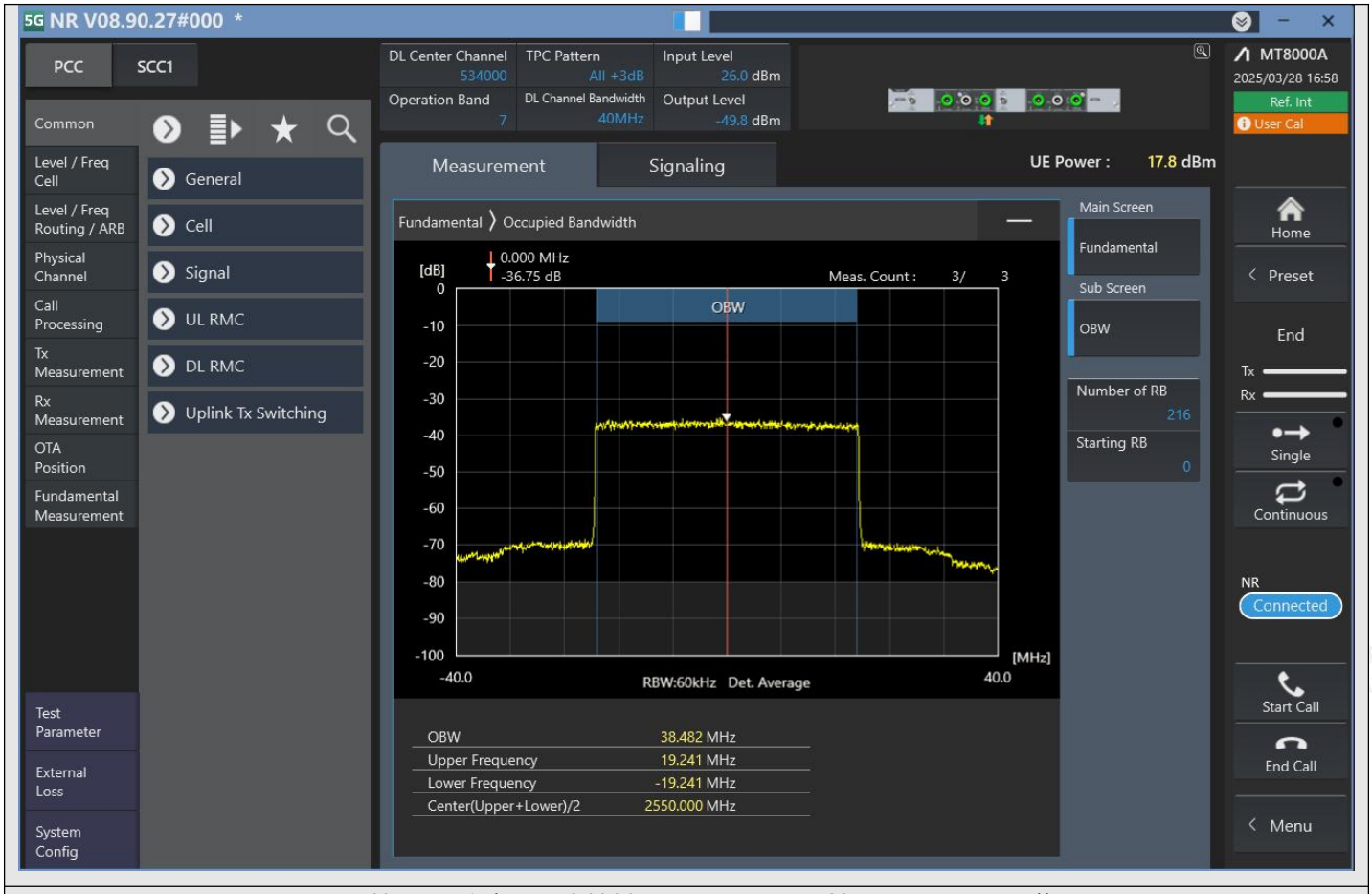

n7_40MHz_15kHz_534000_DFT-s-OFDM 64QAM^Outer_Full

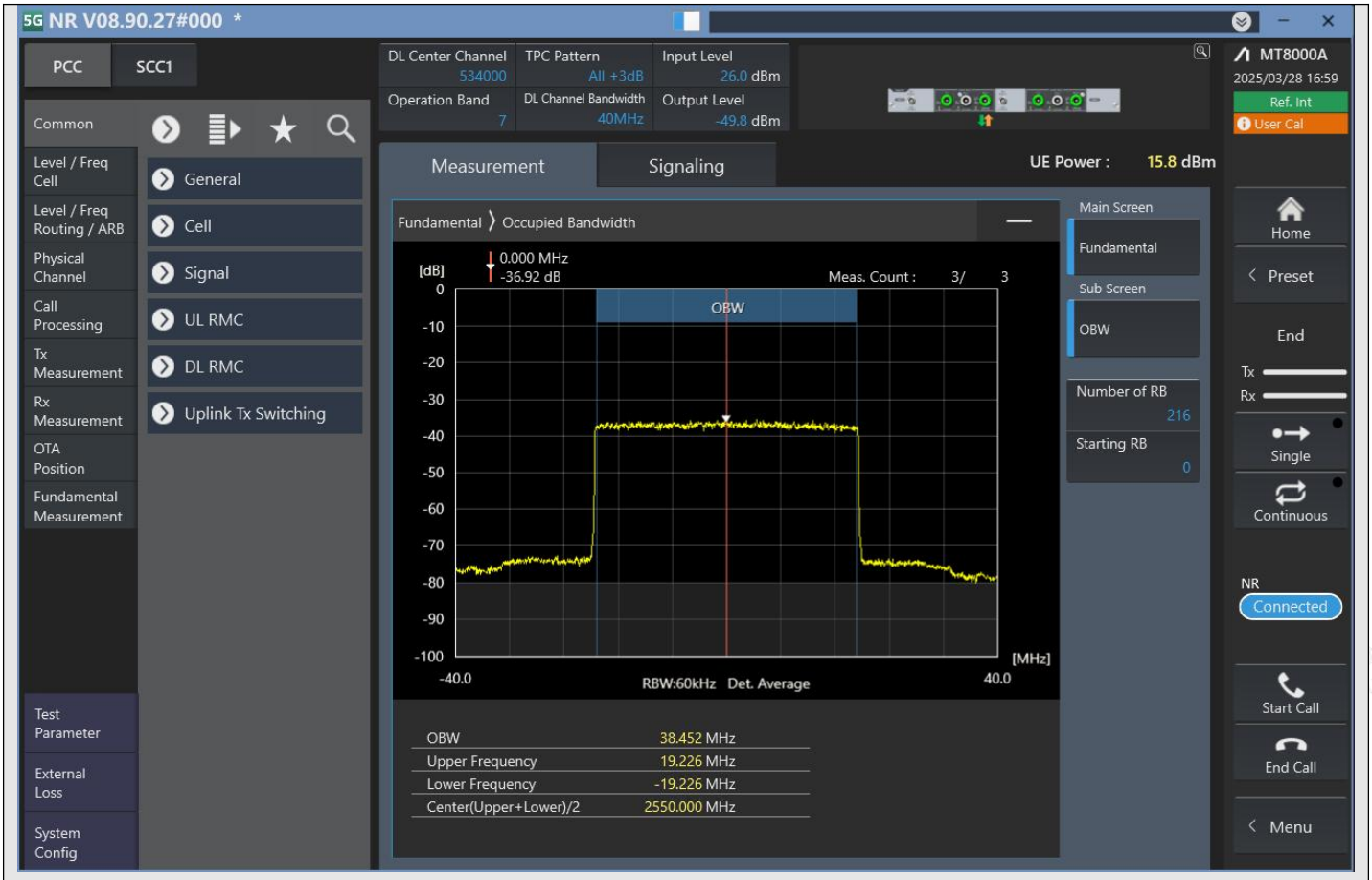

n7_40MHz_15kHz_534000_DFT-s-OFDM 256QAM^Outer_Full

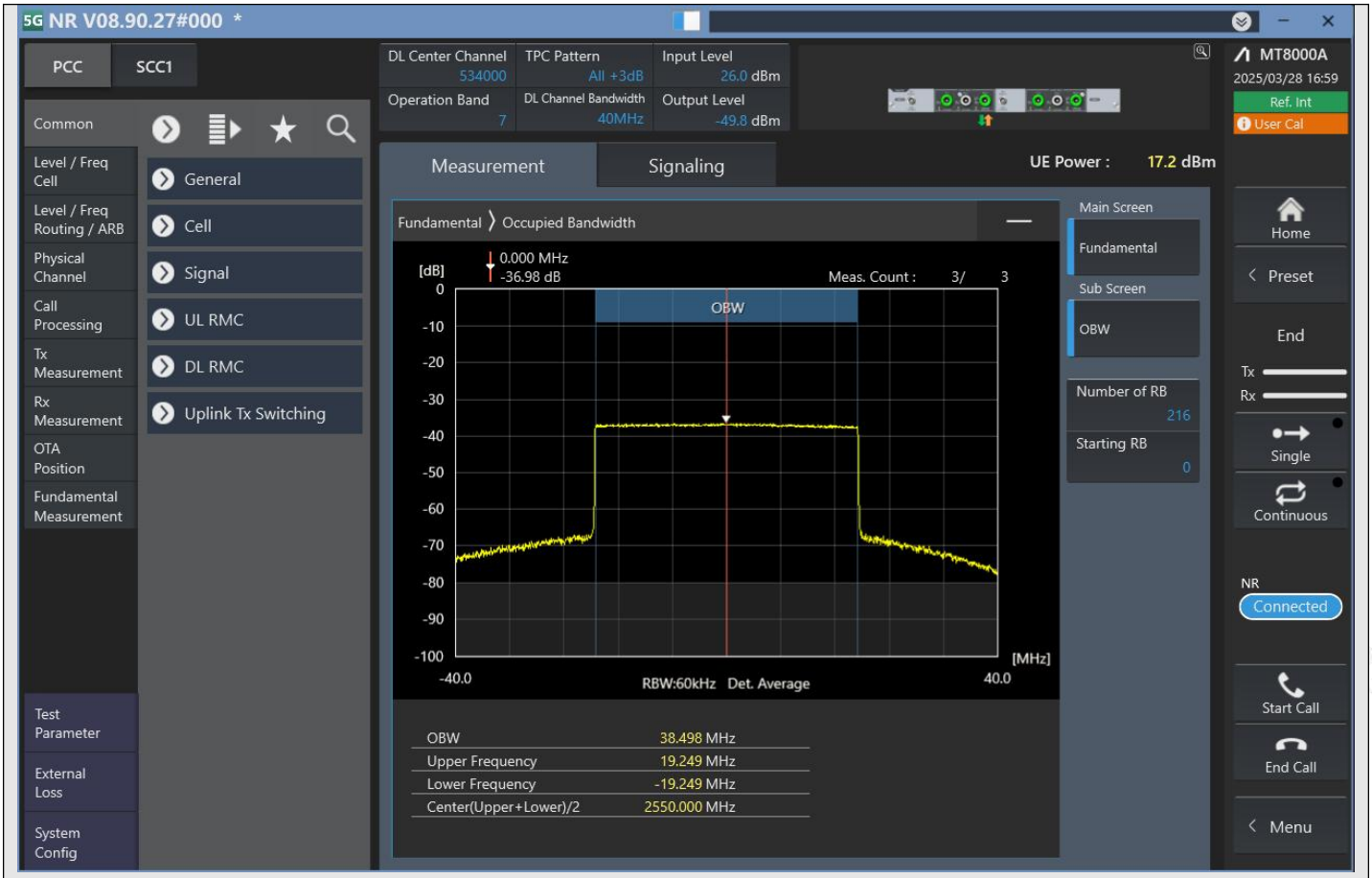

n7_40MHz_15kHz_534000_CP-OFDM QPSK^Outer_Full

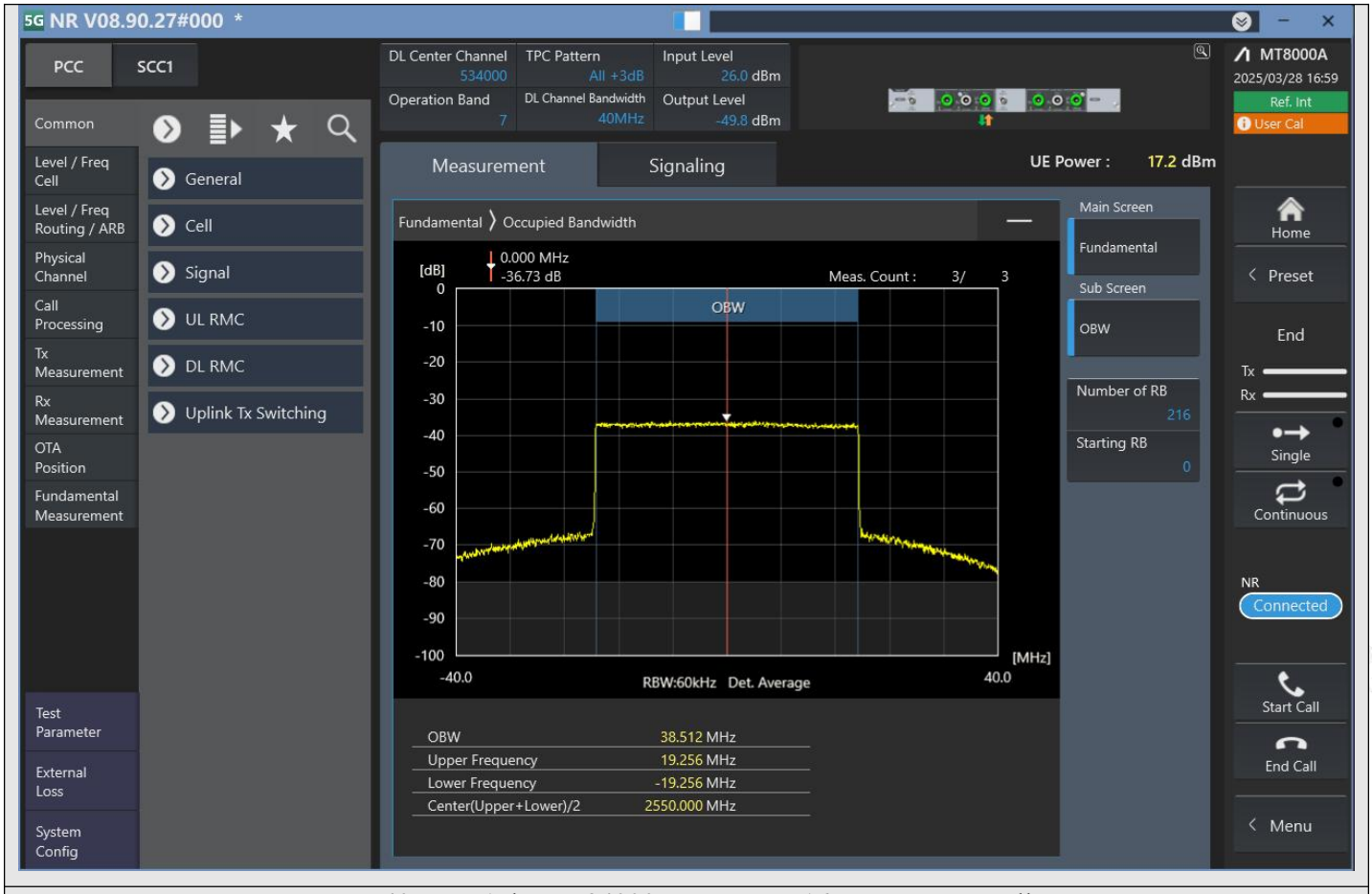

n7_40MHz_15kHz_534000_CP-OFDM 16QAM^Outer_Full

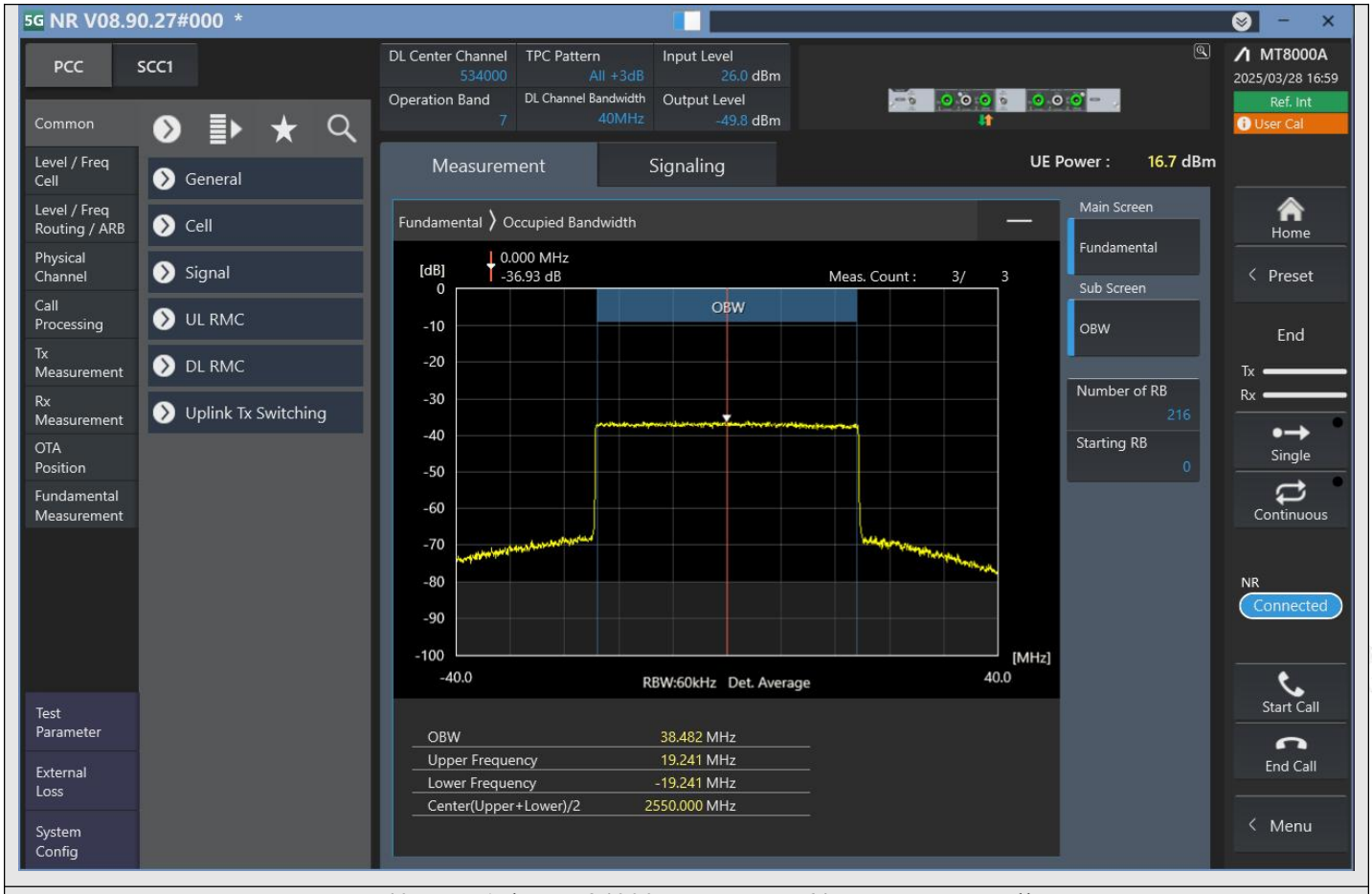

n7_40MHz_15kHz_534000_CP-OFDM 64QAM^Outer_Full

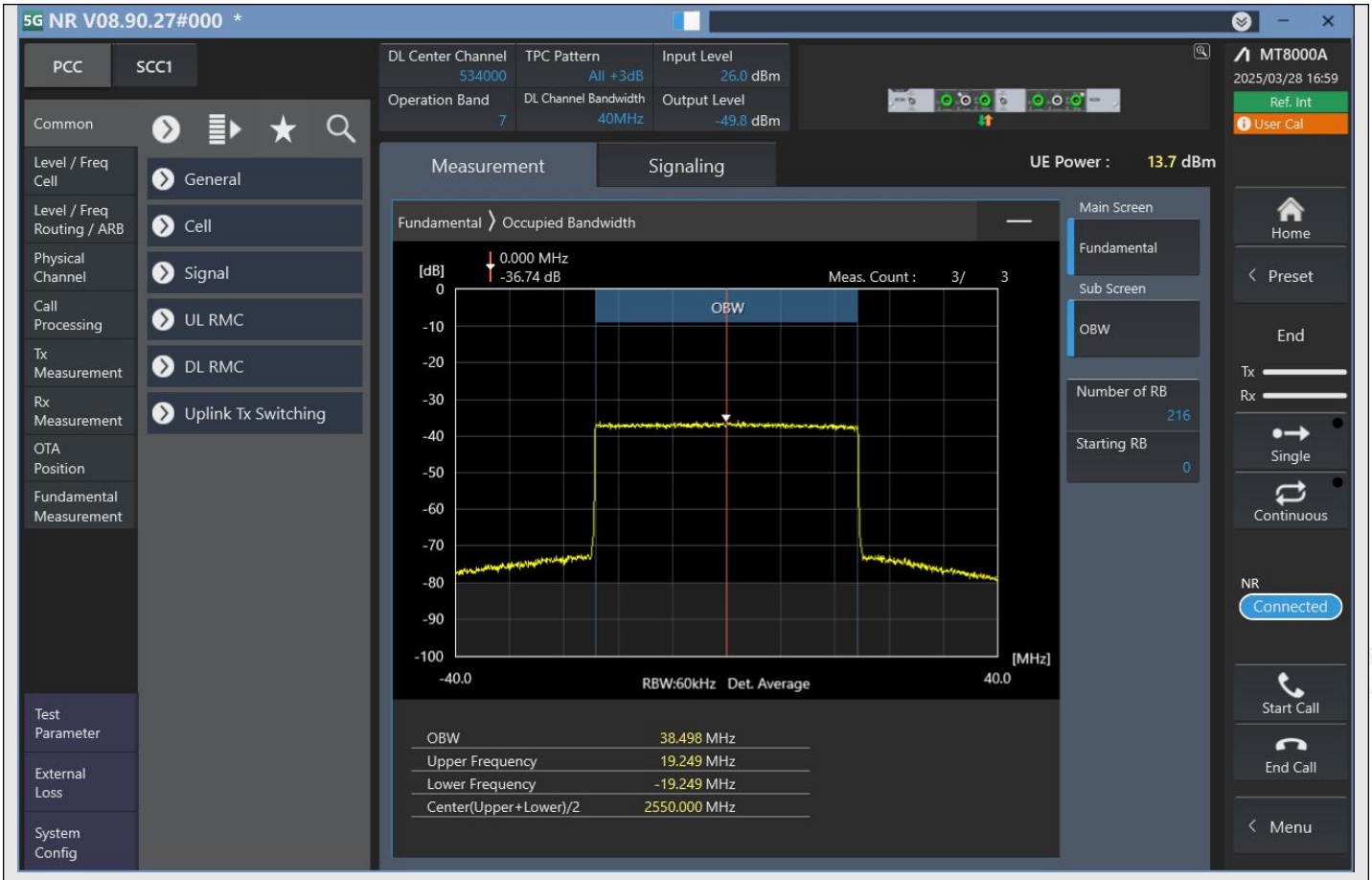

n7_40MHz_15kHz_534000_CP-OFDM 256QAM^Outer_Full

c.4 Emission bandwidth

TestResult

Band	Bandwidth	SCS	Channel	TestID	TestConfig	Value	LowLimit	UpLimit	Result
n7	5MHz	15kHz	524500	1	DFT-s-OFDM PI/2 BPSK^Outer_Full	4.725	0.00	5.00	PASS
n7	5MHz	15kHz	524500	2	DFT-s-OFDM QPSK^Outer_Full	4.738	0.00	5.00	PASS
n7	5MHz	15kHz	524500	3	DFT-s-OFDM 16QAM^Outer_Full	4.694	0.00	5.00	PASS
n7	5MHz	15kHz	524500	4	DFT-s-OFDM 64QAM^Outer_Full	4.731	0.00	5.00	PASS
n7	5MHz	15kHz	524500	5	DFT-s-OFDM 256QAM^Outer_Full	4.700	0.00	5.00	PASS
n7	5MHz	15kHz	524500	6	CP-OFDM QPSK^Outer_Full	4.731	0.00	5.00	PASS
n7	5MHz	15kHz	524500	7	CP-OFDM 16QAM^Outer_Full	4.731	0.00	5.00	PASS
n7	5MHz	15kHz	524500	8	CP-OFDM 64QAM^Outer_Full	4.731	0.00	5.00	PASS
n7	5MHz	15kHz	524500	9	CP-OFDM 256QAM^Outer_Full	4.700	0.00	5.00	PASS
n7	5MHz	15kHz	531000	1	DFT-s-OFDM PI/2 BPSK^Outer_Full	4.713	0.00	5.00	PASS
n7	5MHz	15kHz	531000	2	DFT-s-OFDM QPSK^Outer_Full	4.719	0.00	5.00	PASS
n7	5MHz	15kHz	531000	3	DFT-s-OFDM 16QAM^Outer_Full	4.688	0.00	5.00	PASS
n7	5MHz	15kHz	531000	4	DFT-s-OFDM 64QAM^Outer_Full	4.750	0.00	5.00	PASS
n7	5MHz	15kHz	531000	5	DFT-s-OFDM 256QAM^Outer_Full	4.694	0.00	5.00	PASS
n7	5MHz	15kHz	531000	6	CP-OFDM QPSK^Outer_Full	4.725	0.00	5.00	PASS
n7	5MHz	15kHz	531000	7	CP-OFDM 16QAM^Outer_Full	4.719	0.00	5.00	PASS
n7	5MHz	15kHz	531000	8	CP-OFDM 64QAM^Outer_Full	4.744	0.00	5.00	PASS
n7	5MHz	15kHz	531000	9	CP-OFDM 256QAM^Outer_Full	4.675	0.00	5.00	PASS
n7	5MHz	15kHz	537500	1	DFT-s-OFDM PI/2 BPSK^Outer_Full	4.706	0.00	5.00	PASS
n7	5MHz	15kHz	537500	3	DFT-s-OFDM 16QAM^Outer_Full	4.681	0.00	5.00	PASS
n7	5MHz	15kHz	537500	4	DFT-s-OFDM 64QAM^Outer_Full	4.738	0.00	5.00	PASS
n7	5MHz	15kHz	537500	5	DFT-s-OFDM 256QAM^Outer_Full	4.700	0.00	5.00	PASS
n7	5MHz	15kHz	537500	6	CP-OFDM QPSK^Outer_Full	4.713	0.00	5.00	PASS
n7	5MHz	15kHz	537500	7	CP-OFDM 16QAM^Outer_Full	4.688	0.00	5.00	PASS
n7	5MHz	15kHz	537500	8	CP-OFDM 64QAM^Outer_Full	4.719	0.00	5.00	PASS
n7	5MHz	15kHz	537500	9	CP-OFDM 256QAM^Outer_Full	4.681	0.00	5.00	PASS
n7	10MHz	15kHz	525000	1	DFT-s-OFDM PI/2 BPSK^Outer_Full	9.188	0.00	10.00	PASS
n7	10MHz	15kHz	525000	2	DFT-s-OFDM QPSK^Outer_Full	9.175	0.00	10.00	PASS
n7	10MHz	15kHz	525000	3	DFT-s-OFDM 16QAM^Outer_Full	9.200	0.00	10.00	PASS
n7	10MHz	15kHz	525000	4	DFT-s-OFDM 64QAM^Outer_Full	9.188	0.00	10.00	PASS
n7	10MHz	15kHz	525000	5	DFT-s-OFDM 256QAM^Outer_Full	9.188	0.00	10.00	PASS
n7	10MHz	15kHz	525000	6	CP-OFDM QPSK^Outer_Full	9.550	0.00	10.00	PASS
n7	10MHz	15kHz	525000	7	CP-OFDM 16QAM^Outer_Full	9.550	0.00	10.00	PASS
n7	10MHz	15kHz	525000	8	CP-OFDM 64QAM^Outer_Full	9.550	0.00	10.00	PASS
n7	10MHz	15kHz	525000	9	CP-OFDM 256QAM^Outer_Full	9.563	0.00	10.00	PASS

n7	10MHz	15kHz	531000	1	DFT-s-OFDM PI/2 BPSK^Outer_Full	9.213	0.00	10.00	PASS
n7	10MHz	15kHz	531000	2	DFT-s-OFDM QPSK^Outer_Full	9.188	0.00	10.00	PASS
n7	10MHz	15kHz	531000	3	DFT-s-OFDM 16QAM^Outer_Full	9.138	0.00	10.00	PASS
n7	10MHz	15kHz	531000	4	DFT-s-OFDM 64QAM^Outer_Full	9.213	0.00	10.00	PASS
n7	10MHz	15kHz	531000	5	DFT-s-OFDM 256QAM^Outer_Full	9.163	0.00	10.00	PASS
n7	10MHz	15kHz	531000	6	CP-OFDM QPSK^Outer_Full	9.575	0.00	10.00	PASS
n7	10MHz	15kHz	531000	7	CP-OFDM 16QAM^Outer_Full	9.588	0.00	10.00	PASS
n7	10MHz	15kHz	531000	8	CP-OFDM 64QAM^Outer_Full	9.550	0.00	10.00	PASS
n7	10MHz	15kHz	531000	9	CP-OFDM 256QAM^Outer_Full	9.550	0.00	10.00	PASS
n7	10MHz	15kHz	537000	1	DFT-s-OFDM PI/2 BPSK^Outer_Full	9.238	0.00	10.00	PASS
n7	10MHz	15kHz	537000	2	DFT-s-OFDM QPSK^Outer_Full	9.175	0.00	10.00	PASS
n7	10MHz	15kHz	537000	3	DFT-s-OFDM 16QAM^Outer_Full	9.188	0.00	10.00	PASS
n7	10MHz	15kHz	537000	4	DFT-s-OFDM 64QAM^Outer_Full	9.188	0.00	10.00	PASS
n7	10MHz	15kHz	537000	5	DFT-s-OFDM 256QAM^Outer_Full	9.200	0.00	10.00	PASS
n7	10MHz	15kHz	537000	6	CP-OFDM QPSK^Outer_Full	9.575	0.00	10.00	PASS
n7	10MHz	15kHz	537000	7	CP-OFDM 16QAM^Outer_Full	9.563	0.00	10.00	PASS
n7	10MHz	15kHz	537000	8	CP-OFDM 64QAM^Outer_Full	9.538	0.00	10.00	PASS
n7	10MHz	15kHz	537000	9	CP-OFDM 256QAM^Outer_Full	9.575	0.00	10.00	PASS
n7	15MHz	15kHz	525500	1	DFT-s-OFDM PI/2 BPSK^Outer_Full	13.744	0.00	15.00	PASS
n7	15MHz	15kHz	525500	2	DFT-s-OFDM QPSK^Outer_Full	13.744	0.00	15.00	PASS
n7	15MHz	15kHz	525500	3	DFT-s-OFDM 16QAM^Outer_Full	13.744	0.00	15.00	PASS
n7	15MHz	15kHz	525500	4	DFT-s-OFDM 64QAM^Outer_Full	13.725	0.00	15.00	PASS
n7	15MHz	15kHz	525500	5	DFT-s-OFDM 256QAM^Outer_Full	13.744	0.00	15.00	PASS
n7	15MHz	15kHz	525500	6	CP-OFDM QPSK^Outer_Full	14.456	0.00	15.00	PASS
n7	15MHz	15kHz	525500	7	CP-OFDM 16QAM^Outer_Full	14.475	0.00	15.00	PASS
n7	15MHz	15kHz	525500	8	CP-OFDM 64QAM^Outer_Full	14.513	0.00	15.00	PASS
n7	15MHz	15kHz	525500	9	CP-OFDM 256QAM^Outer_Full	14.438	0.00	15.00	PASS
n7	15MHz	15kHz	531000	1	DFT-s-OFDM PI/2 BPSK^Outer_Full	13.725	0.00	15.00	PASS
n7	15MHz	15kHz	531000	2	DFT-s-OFDM QPSK^Outer_Full	13.744	0.00	15.00	PASS
n7	15MHz	15kHz	531000	3	DFT-s-OFDM 16QAM^Outer_Full	13.763	0.00	15.00	PASS
n7	15MHz	15kHz	531000	4	DFT-s-OFDM 64QAM^Outer_Full	13.725	0.00	15.00	PASS
n7	15MHz	15kHz	531000	5	DFT-s-OFDM 256QAM^Outer_Full	13.706	0.00	15.00	PASS
n7	15MHz	15kHz	531000	7	CP-OFDM 16QAM^Outer_Full	14.475	0.00	15.00	PASS
n7	15MHz	15kHz	531000	8	CP-OFDM 64QAM^Outer_Full	14.438	0.00	15.00	PASS
n7	15MHz	15kHz	531000	9	CP-OFDM 256QAM^Outer_Full	14.438	0.00	15.00	PASS
n7	15MHz	15kHz	536500	1	DFT-s-OFDM PI/2 BPSK^Outer_Full	13.706	0.00	15.00	PASS
n7	15MHz	15kHz	536500	2	DFT-s-OFDM QPSK^Outer_Full	13.725	0.00	15.00	PASS
n7	15MHz	15kHz	536500	3	DFT-s-OFDM 16QAM^Outer_Full	13.763	0.00	15.00	PASS
n7	15MHz	15kHz	536500	4	DFT-s-OFDM 64QAM^Outer_Full	13.744	0.00	15.00	PASS
n7	15MHz	15kHz	536500	5	DFT-s-OFDM 256QAM^Outer_Full	13.669	0.00	15.00	PASS
n7	15MHz	15kHz	536500	6	CP-OFDM QPSK^Outer_Full	14.456	0.00	15.00	PASS
n7	15MHz	15kHz	536500	7	CP-OFDM 16QAM^Outer_Full	14.456	0.00	15.00	PASS

n7	15MHz	15kHz	536500	8	CP-OFDM 64QAM^Outer_Full	14.475	0.00	15.00	PASS
n7	15MHz	15kHz	536500	9	CP-OFDM 256QAM^Outer_Full	14.456	0.00	15.00	PASS

TestResult

Band	Bandwidth	SCS	Channel	TestID	TestConfig	Value	LowLimit	UpLimit	Result
n7	20MHz	15kHz	531000	1	DFT-s-OFDM PI/2 BPSK^Outer_Full	18.275	0.00	20.00	PASS
n7	20MHz	15kHz	531000	2	DFT-s-OFDM QPSK^Outer_Full	18.300	0.00	20.00	PASS
n7	20MHz	15kHz	531000	3	DFT-s-OFDM 16QAM^Outer_Full	18.250	0.00	20.00	PASS
n7	20MHz	15kHz	531000	4	DFT-s-OFDM 64QAM^Outer_Full	18.275	0.00	20.00	PASS
n7	20MHz	15kHz	531000	5	DFT-s-OFDM 256QAM^Outer_Full	18.225	0.00	20.00	PASS
n7	20MHz	15kHz	536000	1	DFT-s-OFDM PI/2 BPSK^Outer_Full	18.250	0.00	20.00	PASS
n7	20MHz	15kHz	536000	2	DFT-s-OFDM QPSK^Outer_Full	18.275	0.00	20.00	PASS
n7	20MHz	15kHz	536000	3	DFT-s-OFDM 16QAM^Outer_Full	18.225	0.00	20.00	PASS
n7	20MHz	15kHz	536000	4	DFT-s-OFDM 64QAM^Outer_Full	18.225	0.00	20.00	PASS
n7	20MHz	15kHz	536000	5	DFT-s-OFDM 256QAM^Outer_Full	18.175	0.00	20.00	PASS
n7	20MHz	15kHz	536000	6	CP-OFDM QPSK^Outer_Full	19.350	0.00	20.00	PASS
n7	20MHz	15kHz	536000	7	CP-OFDM 16QAM^Outer_Full	19.375	0.00	20.00	PASS
n7	20MHz	15kHz	536000	8	CP-OFDM 64QAM^Outer_Full	19.325	0.00	20.00	PASS
n7	20MHz	15kHz	536000	9	CP-OFDM 256QAM^Outer_Full	19.350	0.00	20.00	PASS
n7	25MHz	15kHz	526500	1	DFT-s-OFDM PI/2 BPSK^Outer_Full	23.243	0.00	25.00	PASS
n7	25MHz	15kHz	526500	2	DFT-s-OFDM QPSK^Outer_Full	23.303	0.00	25.00	PASS
n7	25MHz	15kHz	526500	3	DFT-s-OFDM 16QAM^Outer_Full	23.303	0.00	25.00	PASS
n7	25MHz	15kHz	526500	4	DFT-s-OFDM 64QAM^Outer_Full	23.213	0.00	25.00	PASS
n7	25MHz	15kHz	526500	5	DFT-s-OFDM 256QAM^Outer_Full	23.273	0.00	25.00	PASS
n7	25MHz	15kHz	526500	6	CP-OFDM QPSK^Outer_Full	24.202	0.00	25.00	PASS
n7	25MHz	15kHz	526500	7	CP-OFDM 16QAM^Outer_Full	24.172	0.00	25.00	PASS
n7	25MHz	15kHz	526500	8	CP-OFDM 64QAM^Outer_Full	24.202	0.00	25.00	PASS
n7	25MHz	15kHz	526500	9	CP-OFDM 256QAM^Outer_Full	24.142	0.00	25.00	PASS
n7	25MHz	15kHz	531000	1	DFT-s-OFDM PI/2 BPSK^Outer_Full	23.303	0.00	25.00	PASS
n7	25MHz	15kHz	531000	2	DFT-s-OFDM QPSK^Outer_Full	23.303	0.00	25.00	PASS
n7	25MHz	15kHz	531000	3	DFT-s-OFDM 16QAM^Outer_Full	23.273	0.00	25.00	PASS
n7	25MHz	15kHz	531000	4	DFT-s-OFDM 64QAM^Outer_Full	23.273	0.00	25.00	PASS
n7	25MHz	15kHz	531000	5	DFT-s-OFDM 256QAM^Outer_Full	23.243	0.00	25.00	PASS
n7	25MHz	15kHz	531000	6	CP-OFDM QPSK^Outer_Full	24.232	0.00	25.00	PASS
n7	25MHz	15kHz	531000	7	CP-OFDM 16QAM^Outer_Full	24.232	0.00	25.00	PASS
n7	25MHz	15kHz	531000	8	CP-OFDM 64QAM^Outer_Full	24.202	0.00	25.00	PASS
n7	25MHz	15kHz	531000	9	CP-OFDM 256QAM^Outer_Full	24.232	0.00	25.00	PASS
n7	25MHz	15kHz	535500	1	DFT-s-OFDM PI/2 BPSK^Outer_Full	23.303	0.00	25.00	PASS
n7	25MHz	15kHz	535500	2	DFT-s-OFDM QPSK^Outer_Full	23.333	0.00	25.00	PASS
n7	25MHz	15kHz	535500	3	DFT-s-OFDM 16QAM^Outer_Full	23.273	0.00	25.00	PASS

n7	25MHz	15kHz	535500	4	DFT-s-OFDM 64QAM^Outer_Full	23.183	0.00	25.00	PASS
n7	25MHz	15kHz	535500	5	DFT-s-OFDM 256QAM^Outer_Full	23.243	0.00	25.00	PASS
n7	25MHz	15kHz	535500	6	CP-OFDM QPSK^Outer_Full	24.262	0.00	25.00	PASS
n7	25MHz	15kHz	535500	7	CP-OFDM 16QAM^Outer_Full	24.202	0.00	25.00	PASS
n7	25MHz	15kHz	535500	8	CP-OFDM 64QAM^Outer_Full	24.232	0.00	25.00	PASS
n7	25MHz	15kHz	535500	9	CP-OFDM 256QAM^Outer_Full	24.172	0.00	25.00	PASS
n7	30MHz	15kHz	531000	1	DFT-s-OFDM PI/2 BPSK^Outer_Full	29.040	0.00	30.00	PASS
n7	30MHz	15kHz	531000	2	DFT-s-OFDM QPSK^Outer_Full	29.070	0.00	30.00	PASS
n7	30MHz	15kHz	531000	3	DFT-s-OFDM 16QAM^Outer_Full	29.070	0.00	30.00	PASS
n7	30MHz	15kHz	531000	4	DFT-s-OFDM 64QAM^Outer_Full	29.040	0.00	30.00	PASS
n7	30MHz	15kHz	531000	5	DFT-s-OFDM 256QAM^Outer_Full	29.070	0.00	30.00	PASS
n7	30MHz	15kHz	531000	6	CP-OFDM QPSK^Outer_Full	29.160	0.00	30.00	PASS
n7	30MHz	15kHz	531000	7	CP-OFDM 16QAM^Outer_Full	29.190	0.00	30.00	PASS
n7	30MHz	15kHz	531000	8	CP-OFDM 64QAM^Outer_Full	29.070	0.00	30.00	PASS
n7	30MHz	15kHz	531000	9	CP-OFDM 256QAM^Outer_Full	29.070	0.00	30.00	PASS
n7	30MHz	15kHz	535000	1	DFT-s-OFDM PI/2 BPSK^Outer_Full	29.070	0.00	30.00	PASS
n7	30MHz	15kHz	535000	2	DFT-s-OFDM QPSK^Outer_Full	29.130	0.00	30.00	PASS
n7	30MHz	15kHz	535000	3	DFT-s-OFDM 16QAM^Outer_Full	29.070	0.00	30.00	PASS
n7	30MHz	15kHz	535000	4	DFT-s-OFDM 64QAM^Outer_Full	29.040	0.00	30.00	PASS
n7	30MHz	15kHz	535000	5	DFT-s-OFDM 256QAM^Outer_Full	29.070	0.00	30.00	PASS
n7	30MHz	15kHz	535000	6	CP-OFDM QPSK^Outer_Full	29.130	0.00	30.00	PASS
n7	30MHz	15kHz	535000	8	CP-OFDM 64QAM^Outer_Full	29.040	0.00	30.00	PASS
n7	30MHz	15kHz	535000	9	CP-OFDM 256QAM^Outer_Full	29.070	0.00	30.00	PASS
n7	40MHz	15kHz	528000	1	DFT-s-OFDM PI/2 BPSK^Outer_Full	39.232	0.00	40.00	PASS
n7	40MHz	15kHz	528000	2	DFT-s-OFDM QPSK^Outer_Full	39.172	0.00	40.00	PASS
n7	40MHz	15kHz	528000	3	DFT-s-OFDM 16QAM^Outer_Full	39.202	0.00	40.00	PASS
n7	40MHz	15kHz	528000	4	DFT-s-OFDM 64QAM^Outer_Full	39.142	0.00	40.00	PASS
n7	40MHz	15kHz	528000	5	DFT-s-OFDM 256QAM^Outer_Full	39.172	0.00	40.00	PASS
n7	40MHz	15kHz	528000	6	CP-OFDM QPSK^Outer_Full	39.172	0.00	40.00	PASS
n7	40MHz	15kHz	528000	7	CP-OFDM 16QAM^Outer_Full	39.292	0.00	40.00	PASS
n7	40MHz	15kHz	528000	8	CP-OFDM 64QAM^Outer_Full	39.202	0.00	40.00	PASS
n7	40MHz	15kHz	528000	9	CP-OFDM 256QAM^Outer_Full	39.142	0.00	40.00	PASS
n7	40MHz	15kHz	531000	1	DFT-s-OFDM PI/2 BPSK^Outer_Full	39.232	0.00	40.00	PASS
n7	40MHz	15kHz	531000	2	DFT-s-OFDM QPSK^Outer_Full	39.232	0.00	40.00	PASS
n7	40MHz	15kHz	531000	3	DFT-s-OFDM 16QAM^Outer_Full	39.202	0.00	40.00	PASS
n7	40MHz	15kHz	531000	4	DFT-s-OFDM 64QAM^Outer_Full	39.172	0.00	40.00	PASS
n7	40MHz	15kHz	531000	5	DFT-s-OFDM 256QAM^Outer_Full	39.142	0.00	40.00	PASS
n7	40MHz	15kHz	531000	6	CP-OFDM QPSK^Outer_Full	39.232	0.00	40.00	PASS
n7	40MHz	15kHz	531000	7	CP-OFDM 16QAM^Outer_Full	39.232	0.00	40.00	PASS
n7	40MHz	15kHz	531000	9	CP-OFDM 256QAM^Outer_Full	39.142	0.00	40.00	PASS
n7	40MHz	15kHz	534000	1	DFT-s-OFDM PI/2 BPSK^Outer_Full	39.172	0.00	40.00	PASS
n7	40MHz	15kHz	534000	2	DFT-s-OFDM QPSK^Outer_Full	39.142	0.00	40.00	PASS

n7	40MHz	15kHz	534000	3	DFT-s-OFDM 16QAM^Outer_Full	39.202	0.00	40.00	PASS
n7	40MHz	15kHz	534000	4	DFT-s-OFDM 64QAM^Outer_Full	39.142	0.00	40.00	PASS
n7	40MHz	15kHz	534000	5	DFT-s-OFDM 256QAM^Outer_Full	39.112	0.00	40.00	PASS
n7	40MHz	15kHz	534000	6	CP-OFDM QPSK^Outer_Full	39.202	0.00	40.00	PASS
n7	40MHz	15kHz	534000	7	CP-OFDM 16QAM^Outer_Full	39.142	0.00	40.00	PASS
n7	40MHz	15kHz	534000	8	CP-OFDM 64QAM^Outer_Full	39.172	0.00	40.00	PASS
n7	40MHz	15kHz	534000	9	CP-OFDM 256QAM^Outer_Full	39.172	0.00	40.00	PASS
n7	50MHz	15kHz	529000	1	DFT-s-OFDM PI/2 BPSK^Outer_Full	48.974	0.00	50.00	PASS
n7	50MHz	15kHz	529000	2	DFT-s-OFDM QPSK^Outer_Full	48.914	0.00	50.00	PASS
n7	50MHz	15kHz	529000	3	DFT-s-OFDM 16QAM^Outer_Full	48.884	0.00	50.00	PASS
n7	50MHz	15kHz	529000	4	DFT-s-OFDM 64QAM^Outer_Full	48.914	0.00	50.00	PASS
n7	50MHz	15kHz	529000	5	DFT-s-OFDM 256QAM^Outer_Full	48.914	0.00	50.00	PASS
n7	50MHz	15kHz	529000	6	CP-OFDM QPSK^Outer_Full	48.944	0.00	50.00	PASS
n7	50MHz	15kHz	529000	7	CP-OFDM 16QAM^Outer_Full	48.914	0.00	50.00	PASS
n7	50MHz	15kHz	529000	8	CP-OFDM 64QAM^Outer_Full	48.944	0.00	50.00	PASS
n7	50MHz	15kHz	529000	9	CP-OFDM 256QAM^Outer_Full	48.914	0.00	50.00	PASS
n7	50MHz	15kHz	531000	1	DFT-s-OFDM PI/2 BPSK^Outer_Full	48.944	0.00	50.00	PASS
n7	50MHz	15kHz	531000	2	DFT-s-OFDM QPSK^Outer_Full	48.914	0.00	50.00	PASS
n7	50MHz	15kHz	531000	3	DFT-s-OFDM 16QAM^Outer_Full	48.914	0.00	50.00	PASS
n7	50MHz	15kHz	531000	4	DFT-s-OFDM 64QAM^Outer_Full	48.884	0.00	50.00	PASS
n7	50MHz	15kHz	531000	5	DFT-s-OFDM 256QAM^Outer_Full	48.914	0.00	50.00	PASS
n7	50MHz	15kHz	531000	6	CP-OFDM QPSK^Outer_Full	48.944	0.00	50.00	PASS
n7	50MHz	15kHz	531000	7	CP-OFDM 16QAM^Outer_Full	48.944	0.00	50.00	PASS
n7	50MHz	15kHz	531000	8	CP-OFDM 64QAM^Outer_Full	48.914	0.00	50.00	PASS
n7	50MHz	15kHz	531000	9	CP-OFDM 256QAM^Outer_Full	48.914	0.00	50.00	PASS
n7	50MHz	15kHz	533000	1	DFT-s-OFDM PI/2 BPSK^Outer_Full	48.884	0.00	50.00	PASS
n7	50MHz	15kHz	533000	2	DFT-s-OFDM QPSK^Outer_Full	48.884	0.00	50.00	PASS
n7	50MHz	15kHz	533000	3	DFT-s-OFDM 16QAM^Outer_Full	48.884	0.00	50.00	PASS
n7	50MHz	15kHz	533000	4	DFT-s-OFDM 64QAM^Outer_Full	48.914	0.00	50.00	PASS
n7	50MHz	15kHz	533000	5	DFT-s-OFDM 256QAM^Outer_Full	48.884	0.00	50.00	PASS
n7	50MHz	15kHz	533000	6	CP-OFDM QPSK^Outer_Full	48.914	0.00	50.00	PASS
n7	50MHz	15kHz	533000	7	CP-OFDM 16QAM^Outer_Full	48.914	0.00	50.00	PASS
n7	50MHz	15kHz	533000	8	CP-OFDM 64QAM^Outer_Full	48.884	0.00	50.00	PASS
n7	50MHz	15kHz	533000	9	CP-OFDM 256QAM^Outer_Full	48.884	0.00	50.00	PASS

TestGraph

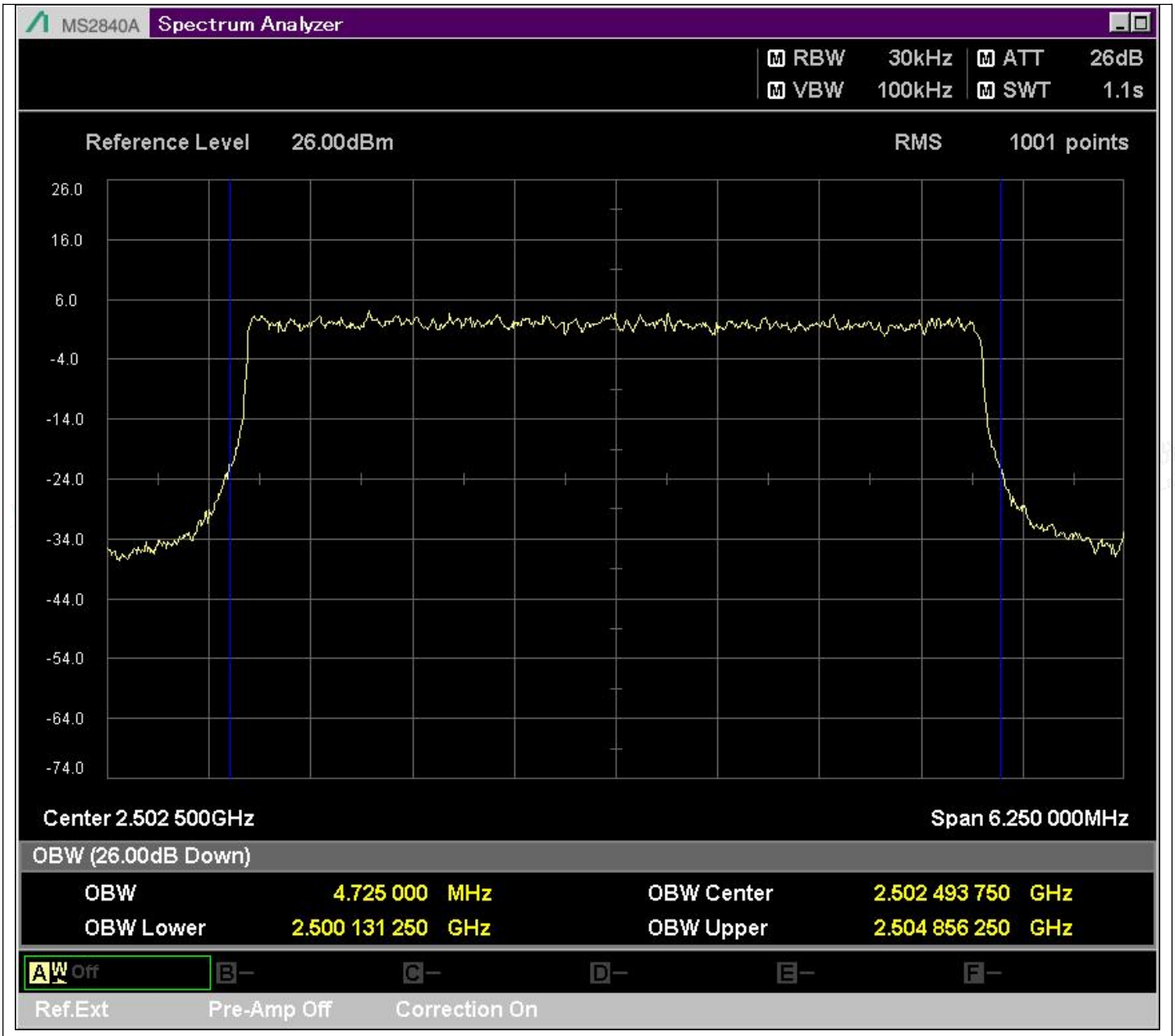

n7_5MHz_15kHz_524500_DFT-s-OFDM PI/2 BPSK^Outer_Full

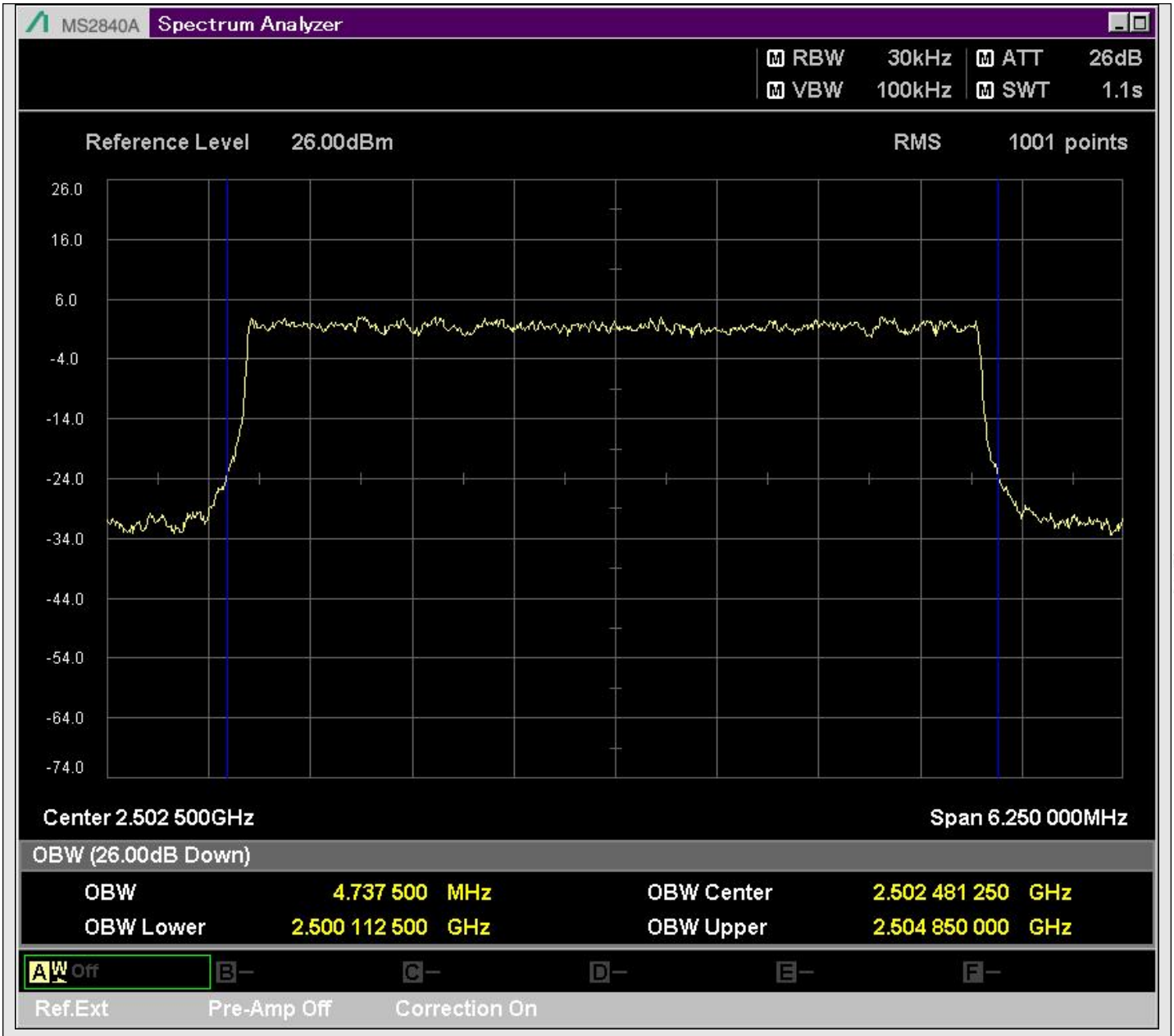

n7_5MHz_15kHz_524500_DFT-s-OFDM QPSK^Outer_Full

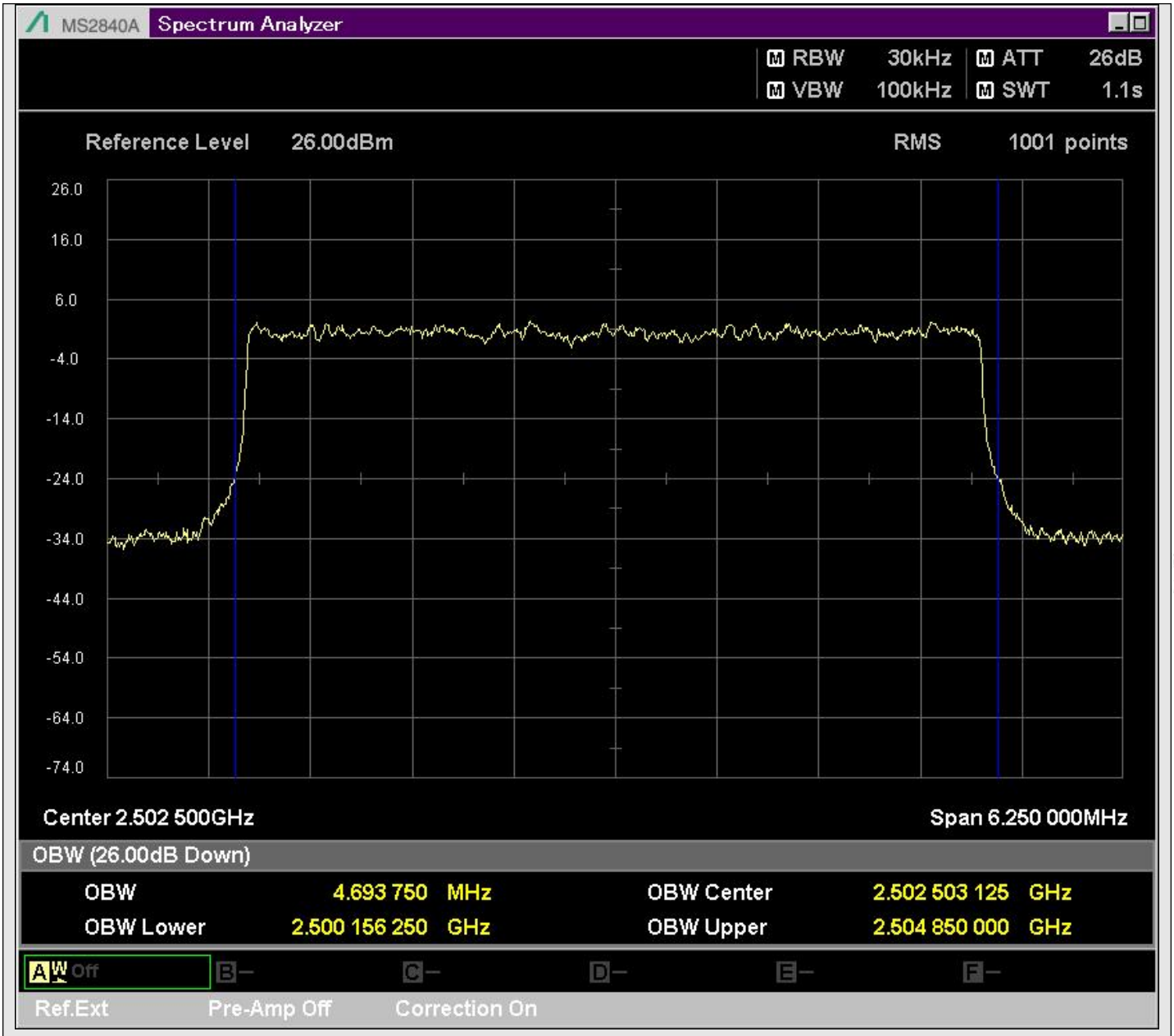

n7_5MHz_15kHz_524500_DFT-s-OFDM 16QAM^Outer_Full

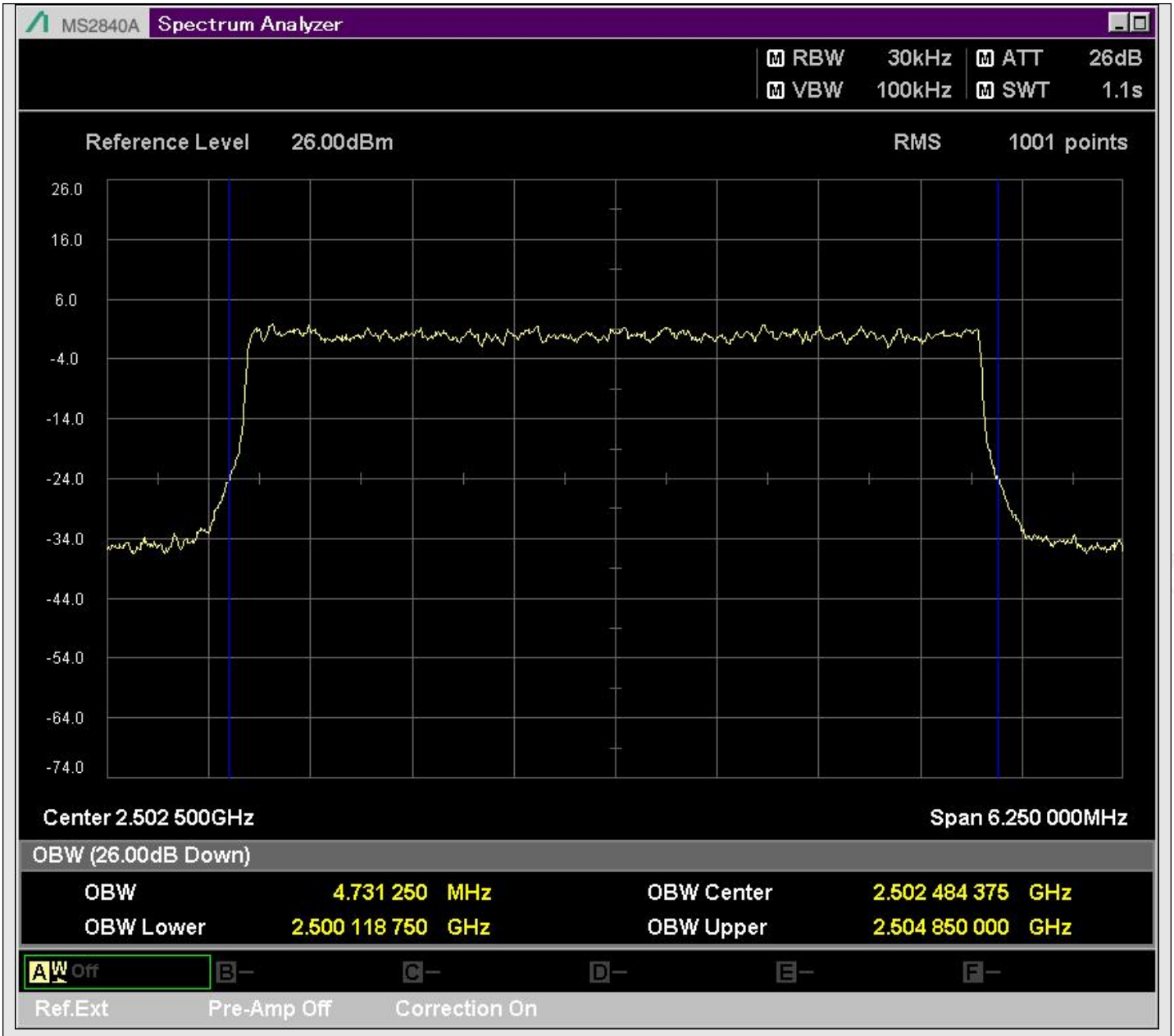

n7_5MHz_15kHz_524500_DFT-s-OFDM 64QAM^Outer_Full

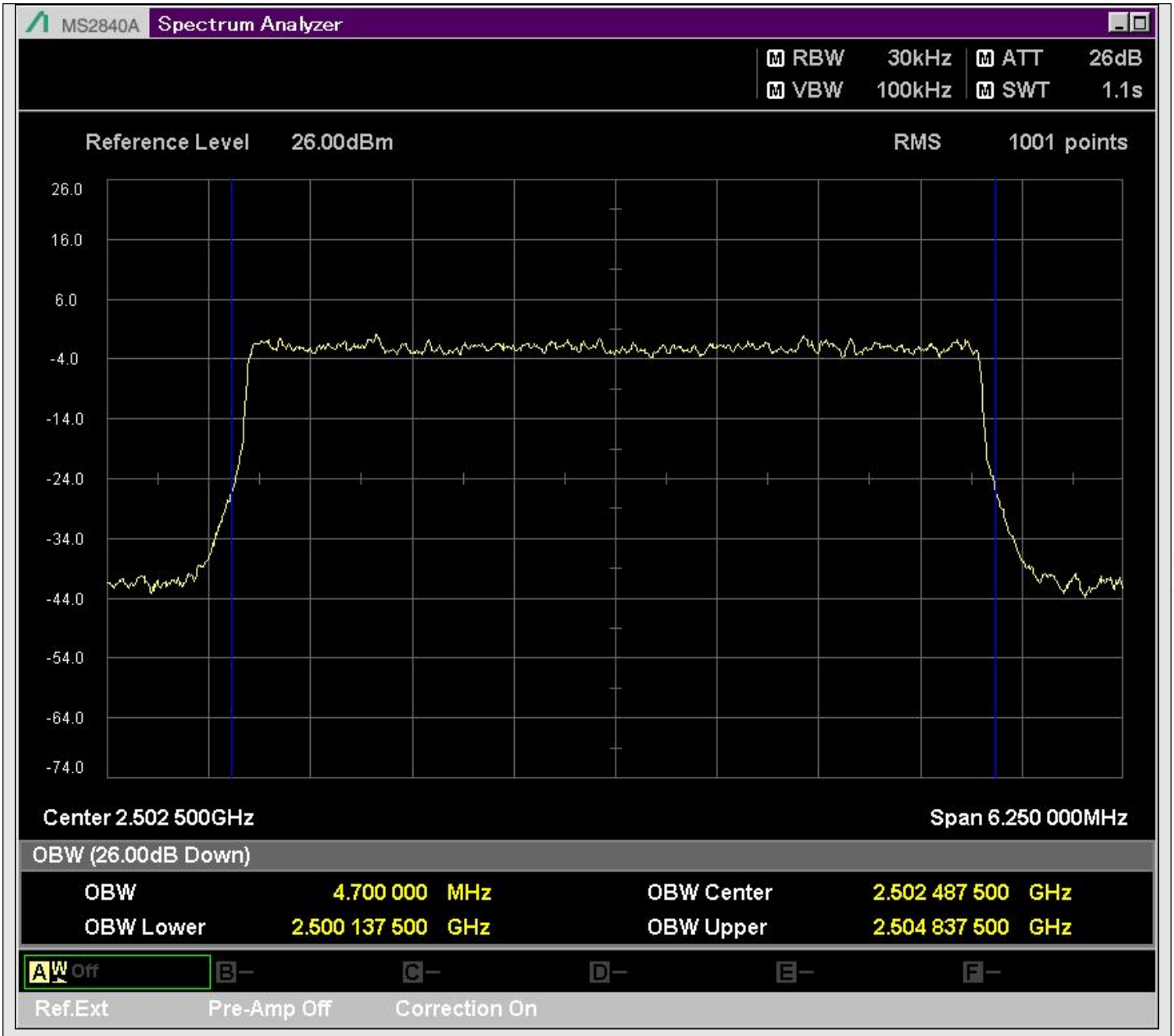

n7_5MHz_15kHz_524500_DFT-s-OFDM 256QAM^Outer_Full

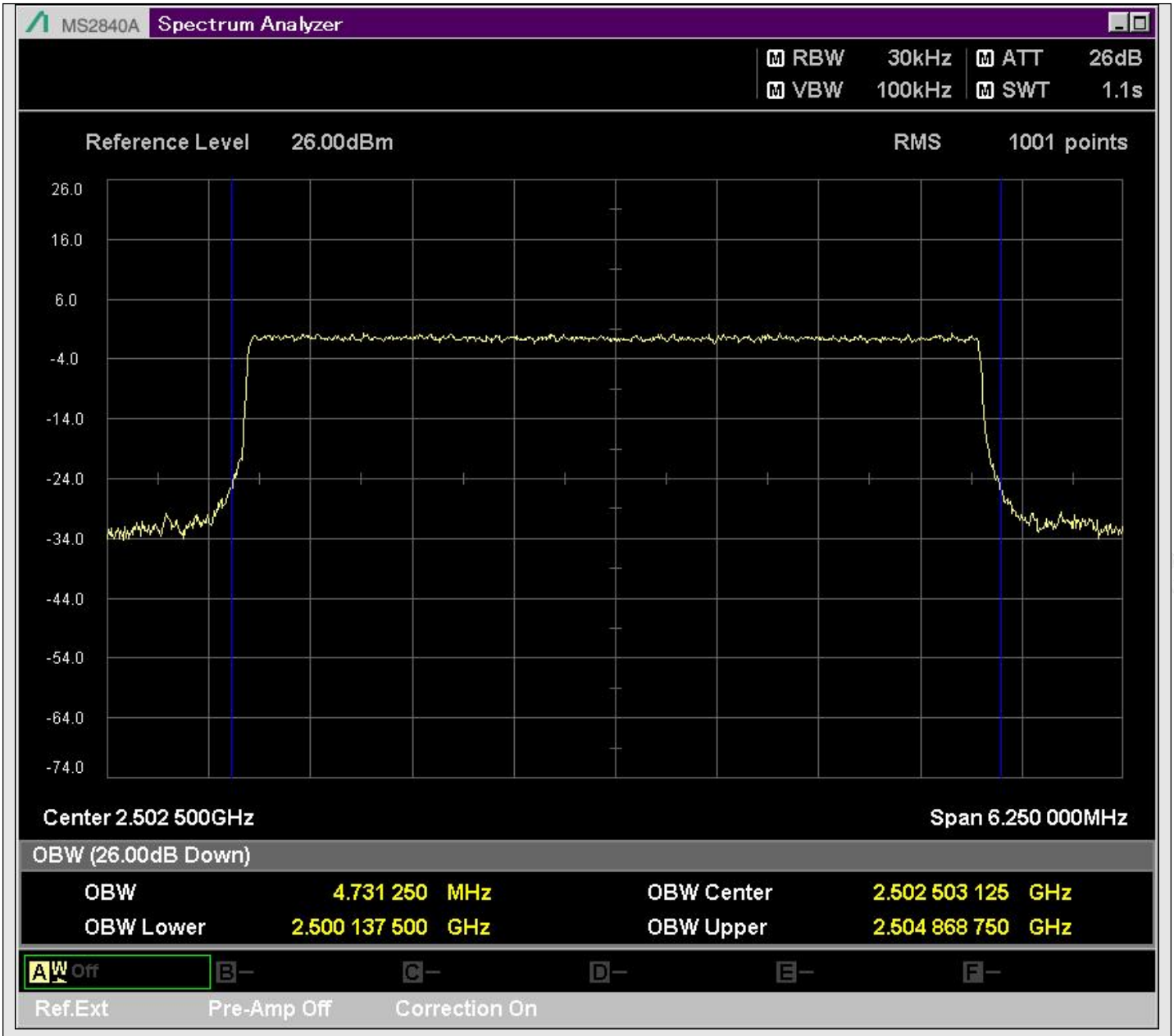

n7_5MHz_15kHz_524500_CP-OFDM QPSK^Outer_Full

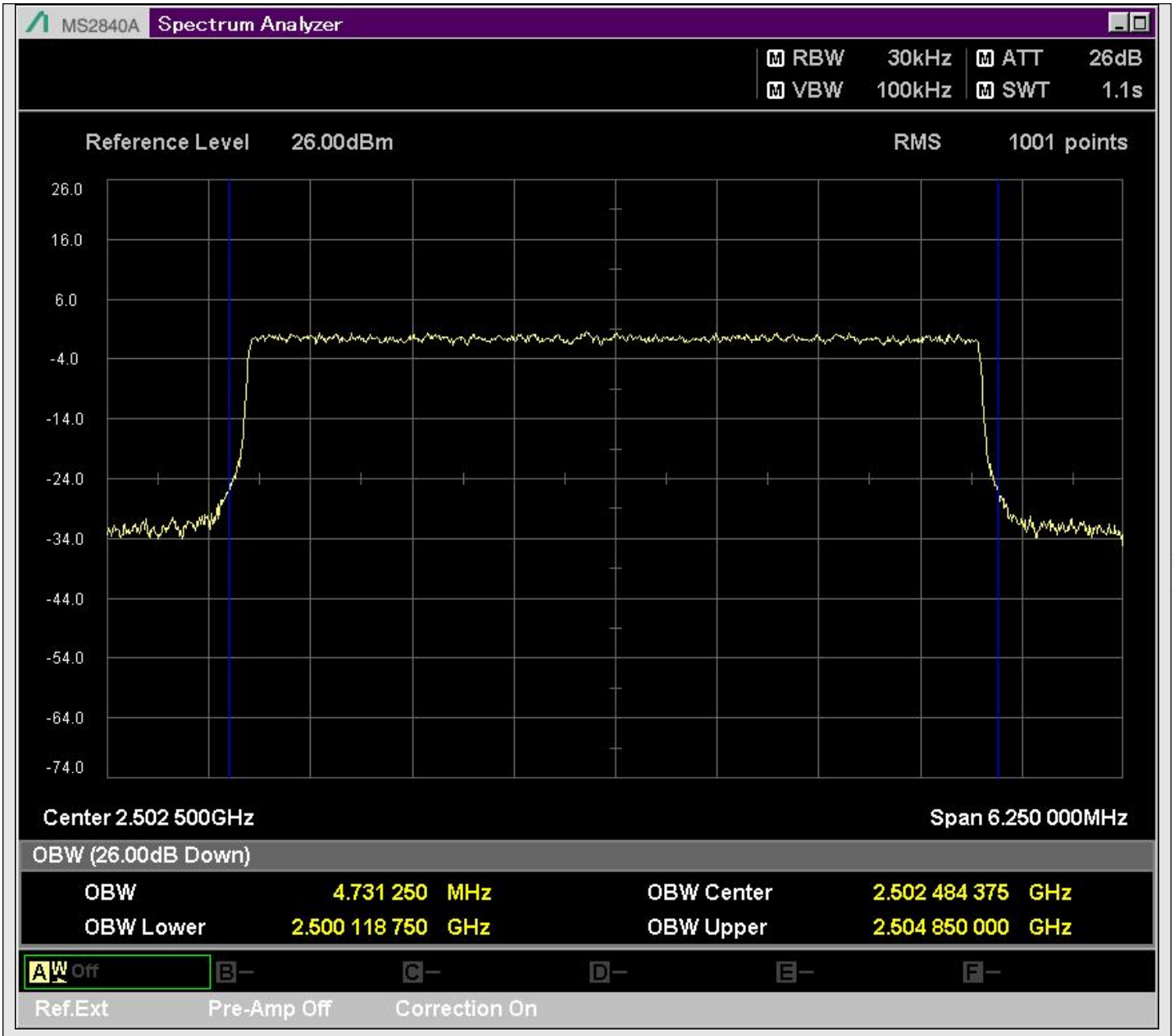

n7_5MHz_15kHz_524500_CP-OFDM 16QAM^Outer_Full

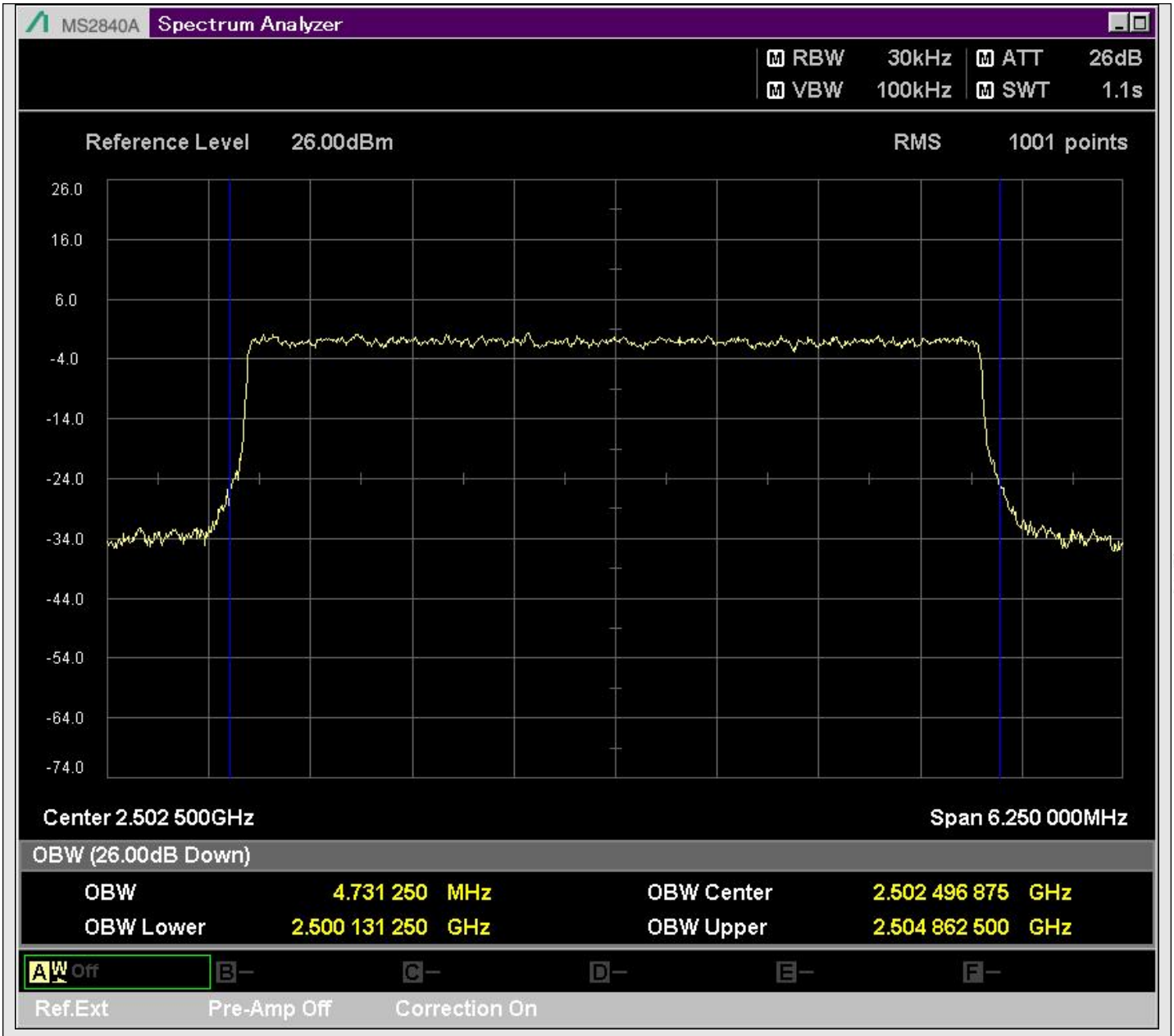

n7_5MHz_15kHz_524500_CP-OFDM 64QAM^Outer_Full

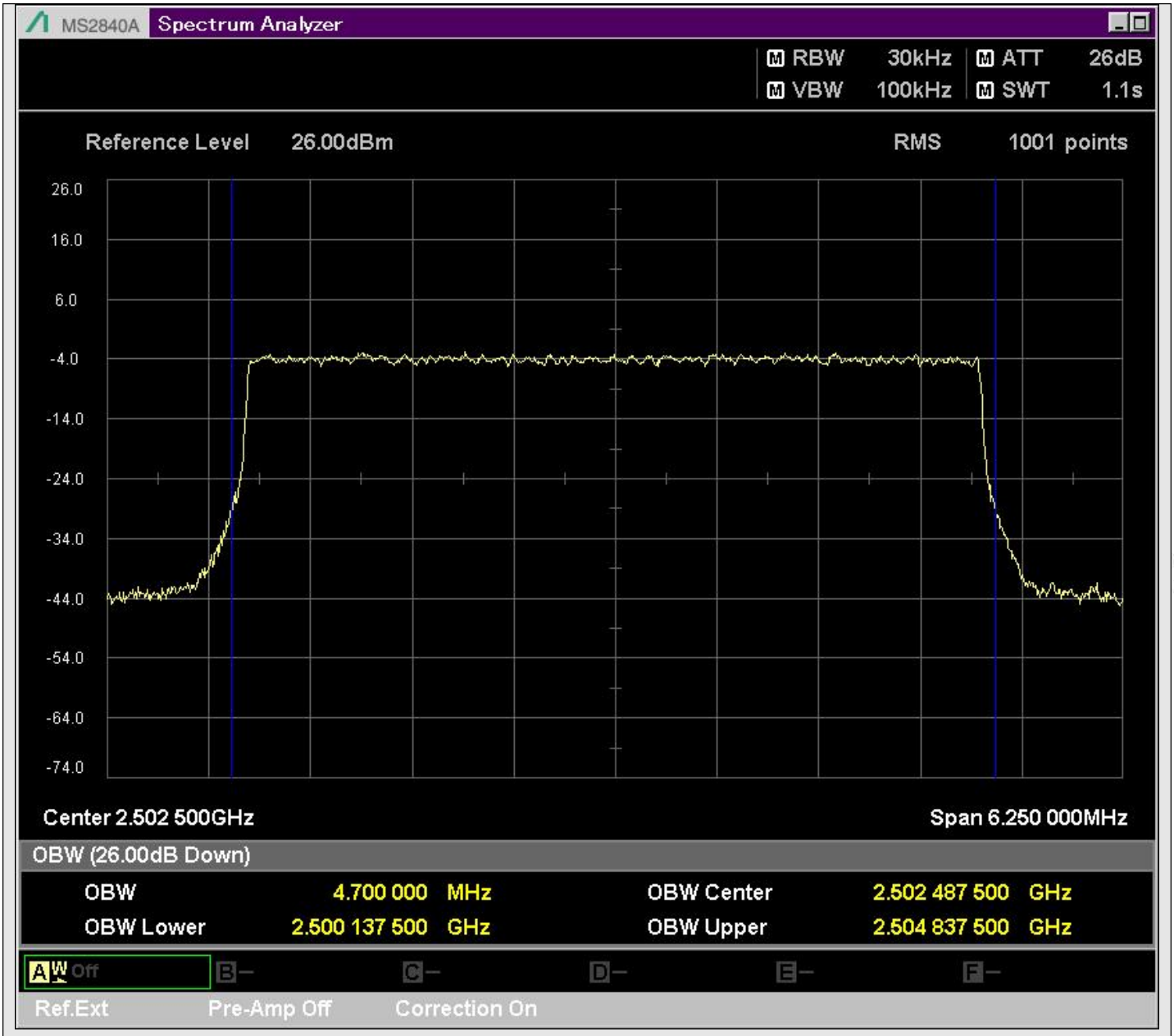

n7_5MHz_15kHz_524500_CP-OFDM 256QAM^Outer_Full

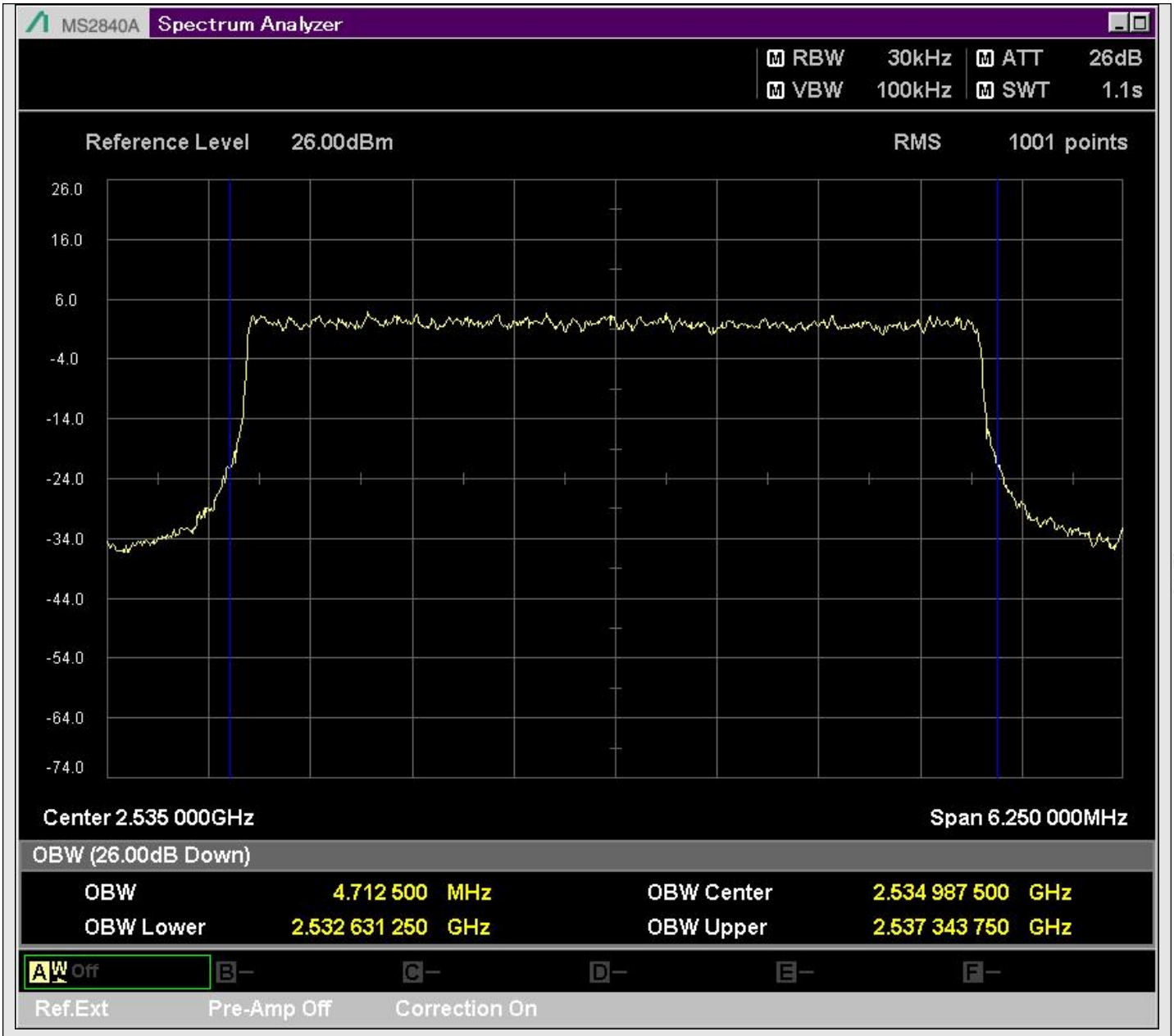

n7_5MHz_15kHz_531000_DFT-s-OFDM PI/2 BPSK^Outer_Full

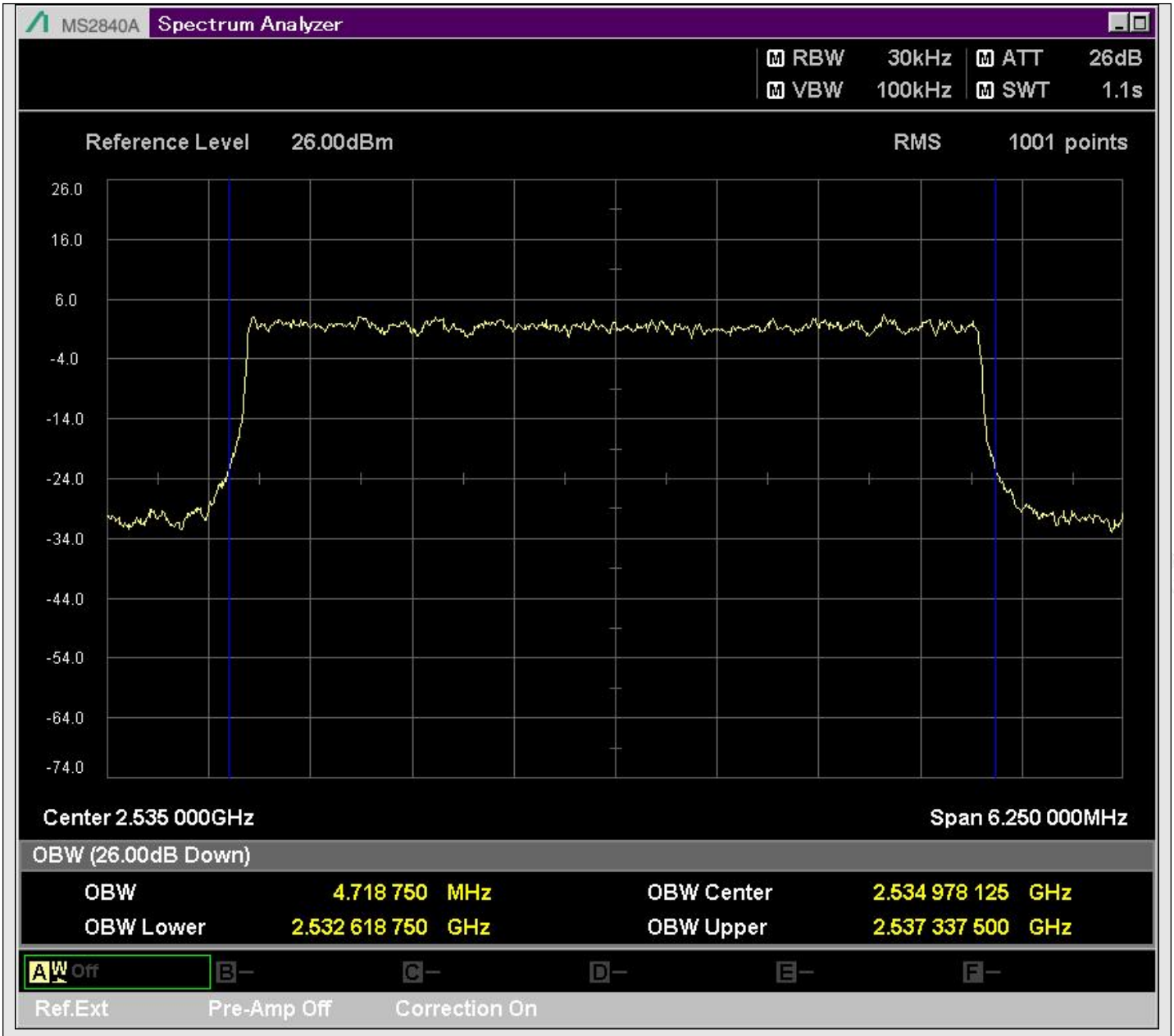

n7_5MHz_15kHz_531000_DFT-s-OFDM QPSK^Outer_Full

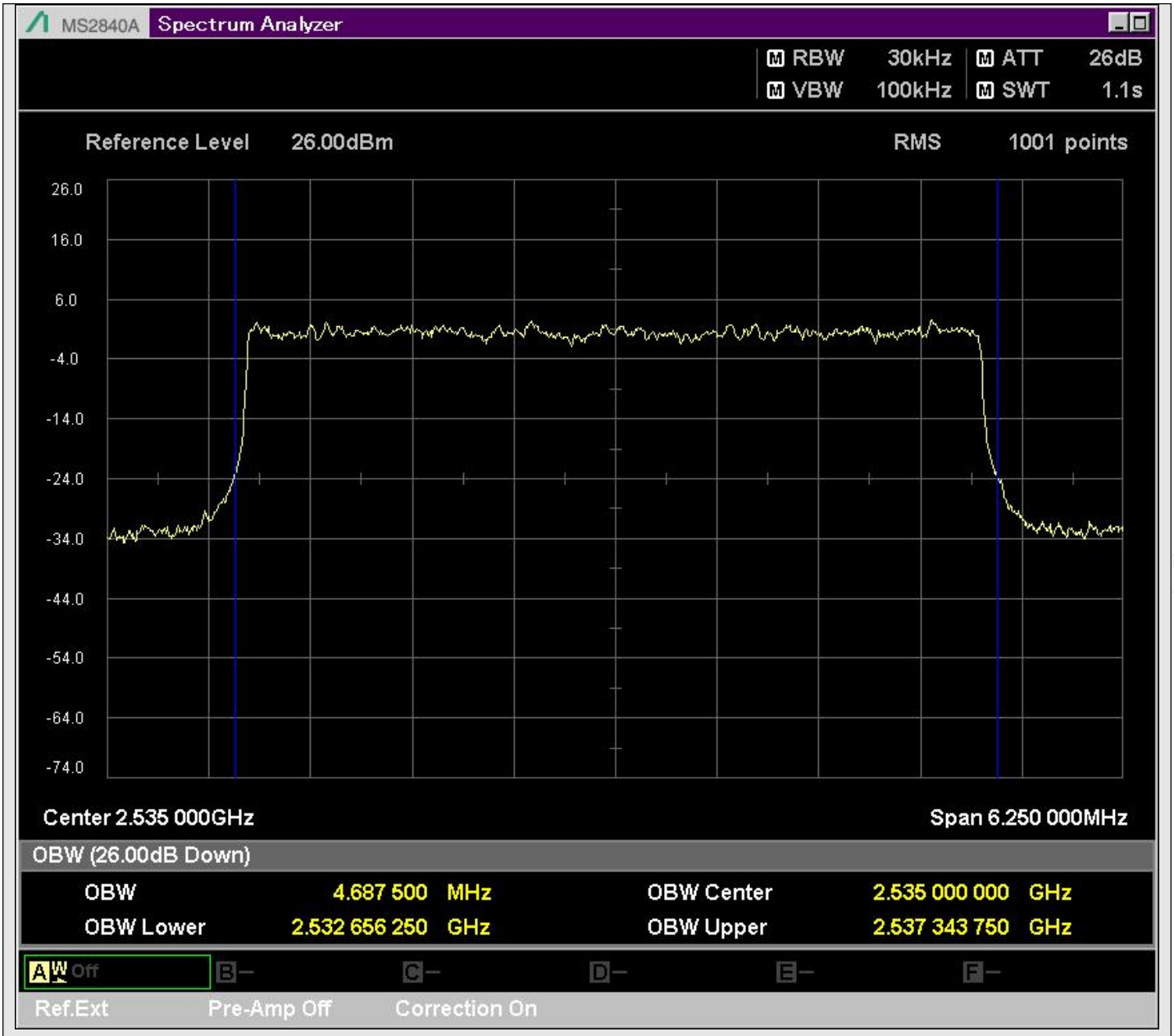

n7_5MHz_15kHz_531000_DFT-s-OFDM 16QAM^Outer_Full

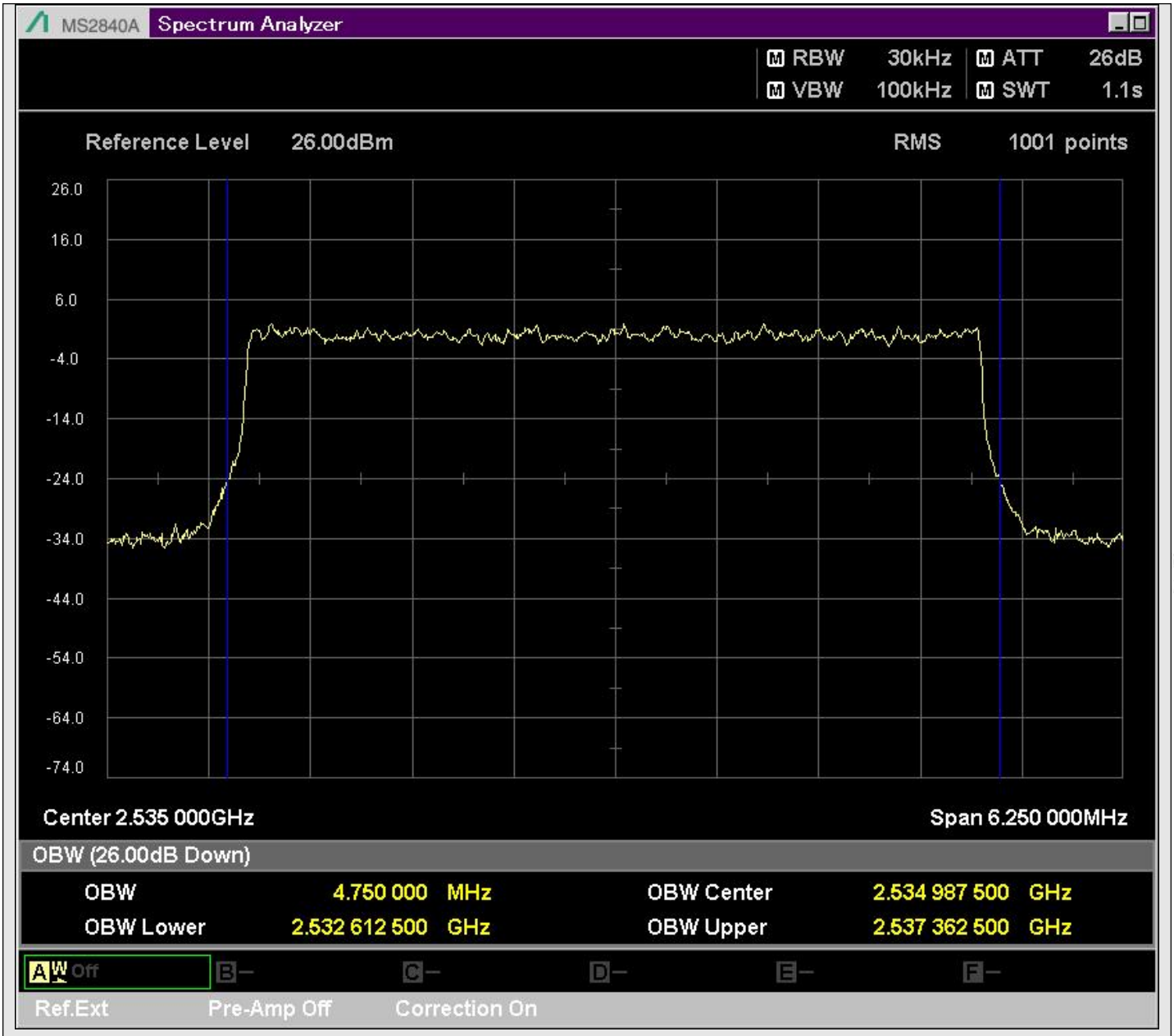

n7_5MHz_15kHz_531000_DFT-s-OFDM 64QAM^Outer_Full

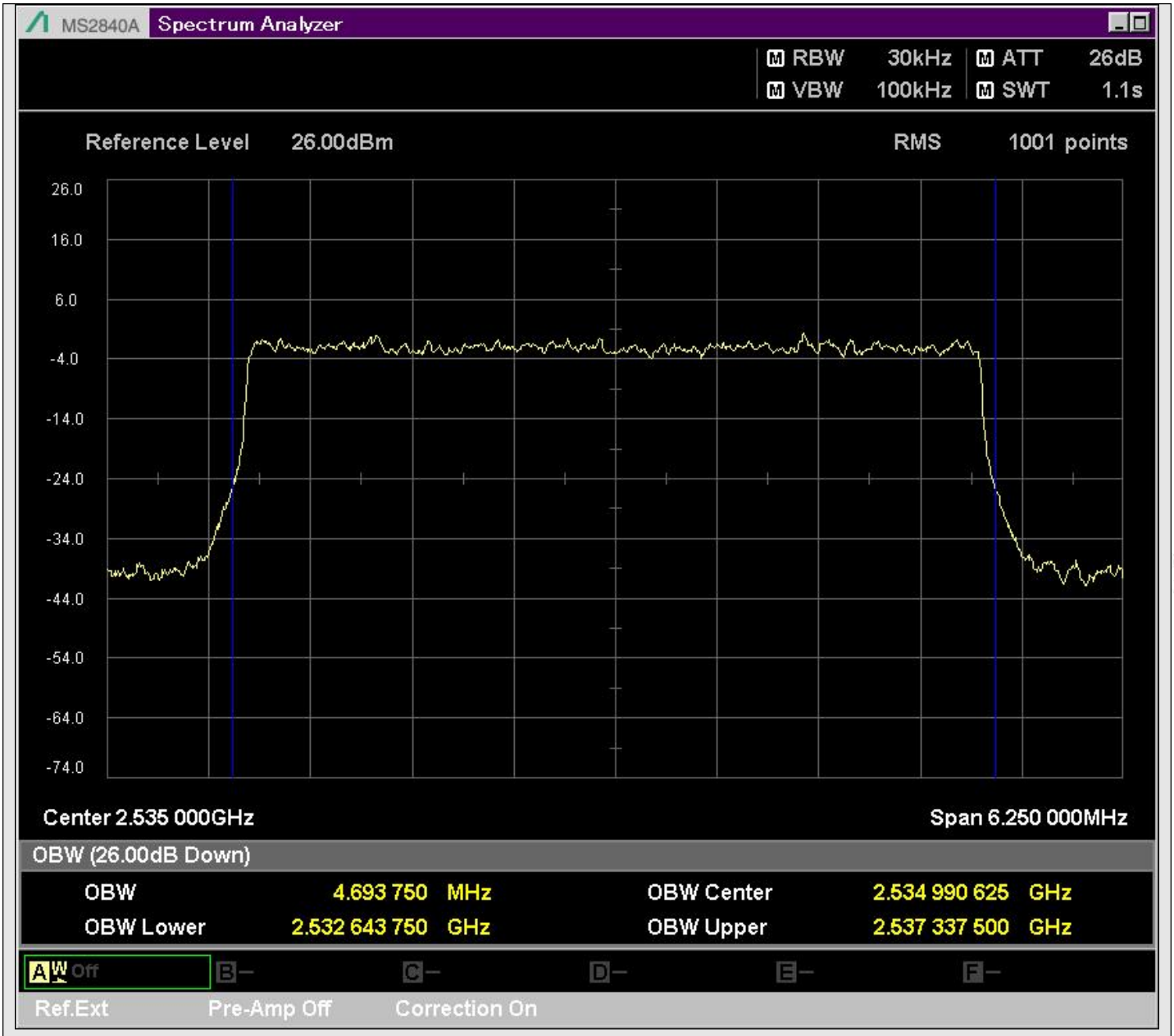

n7_5MHz_15kHz_531000_DFT-s-OFDM 256QAM^Outer_Full

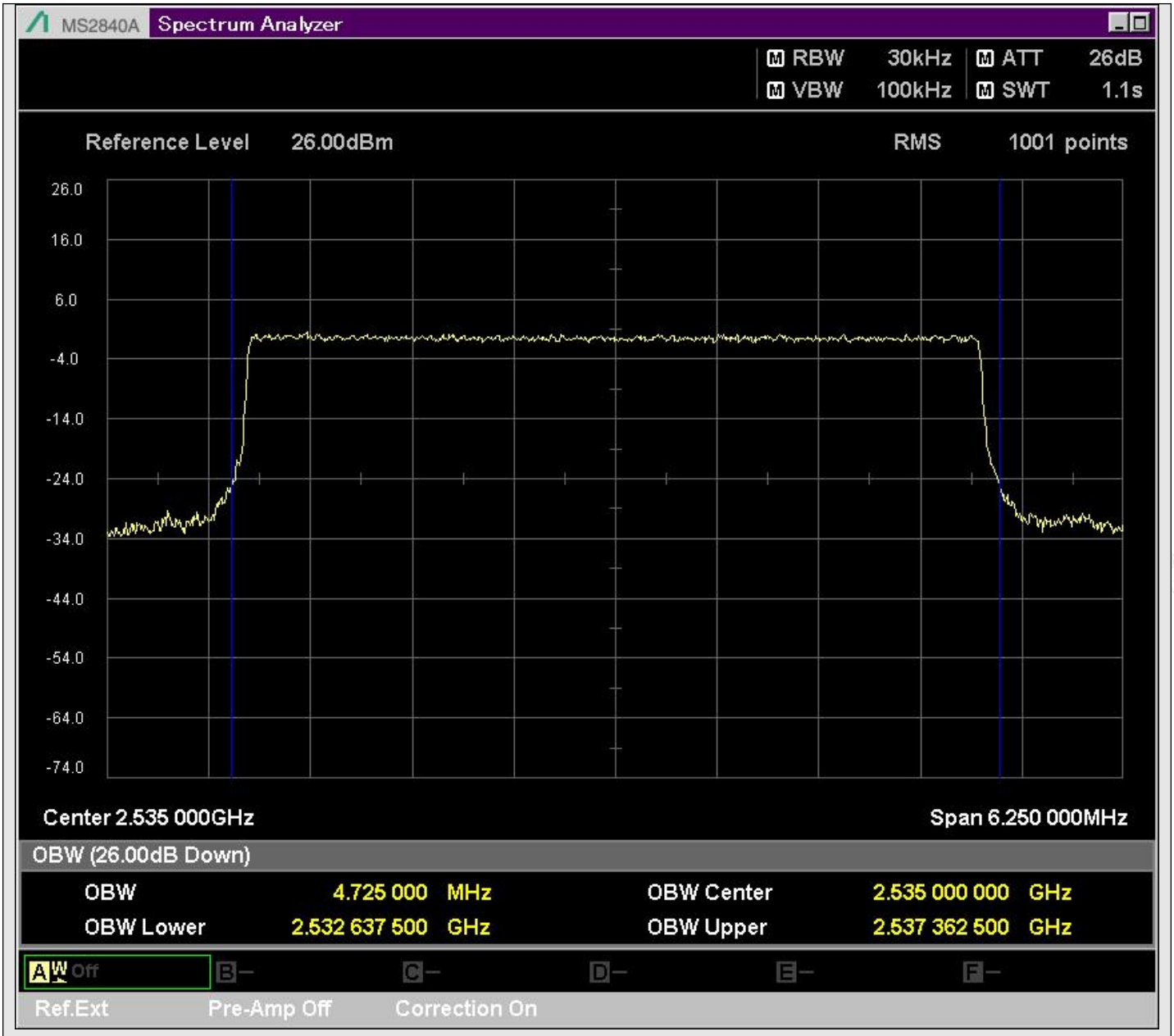

n7_5MHz_15kHz_531000_CP-OFDM QPSK^Outer_Full

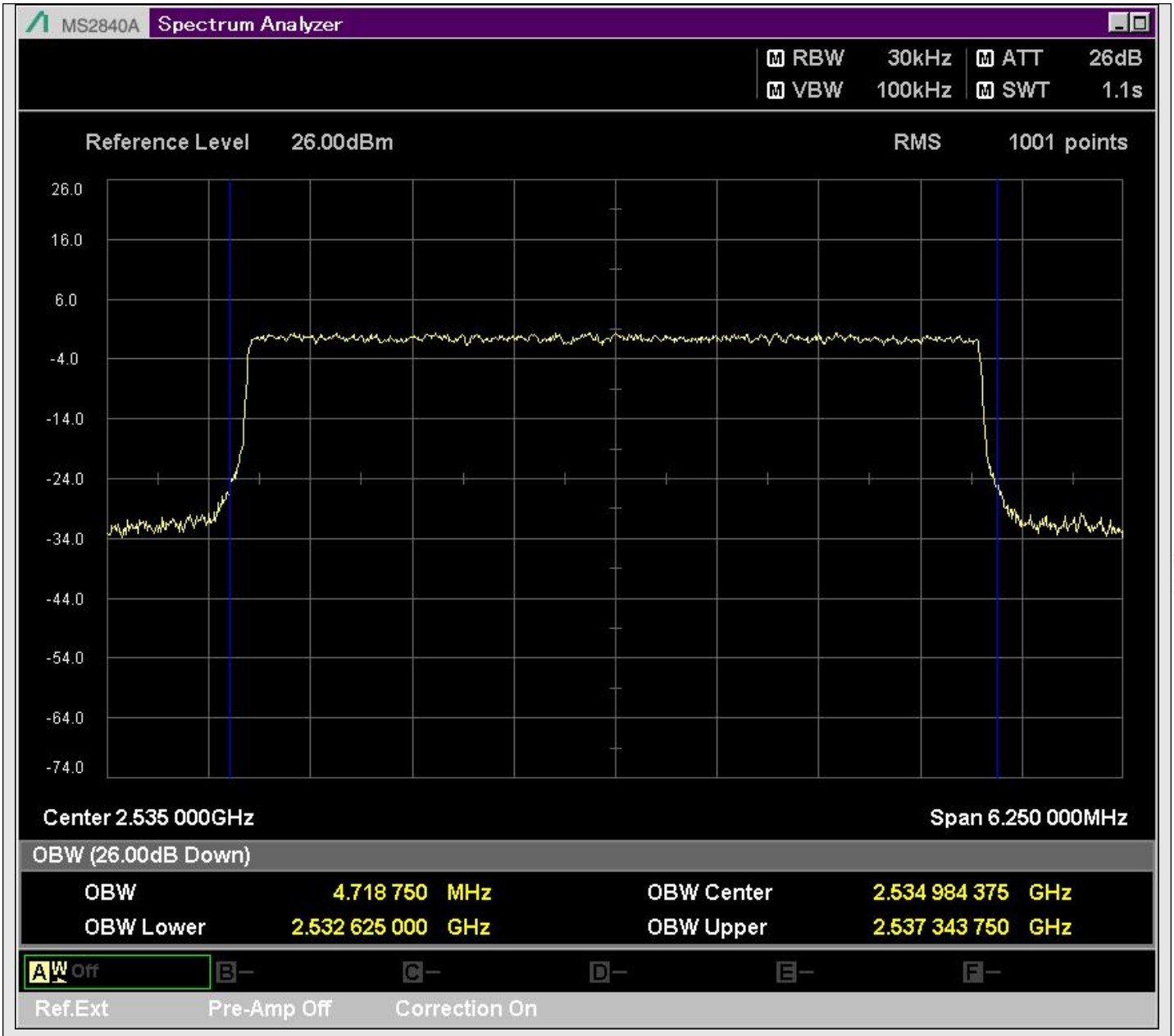

n7_5MHz_15kHz_531000_CP-OFDM 16QAM^Outer_Full

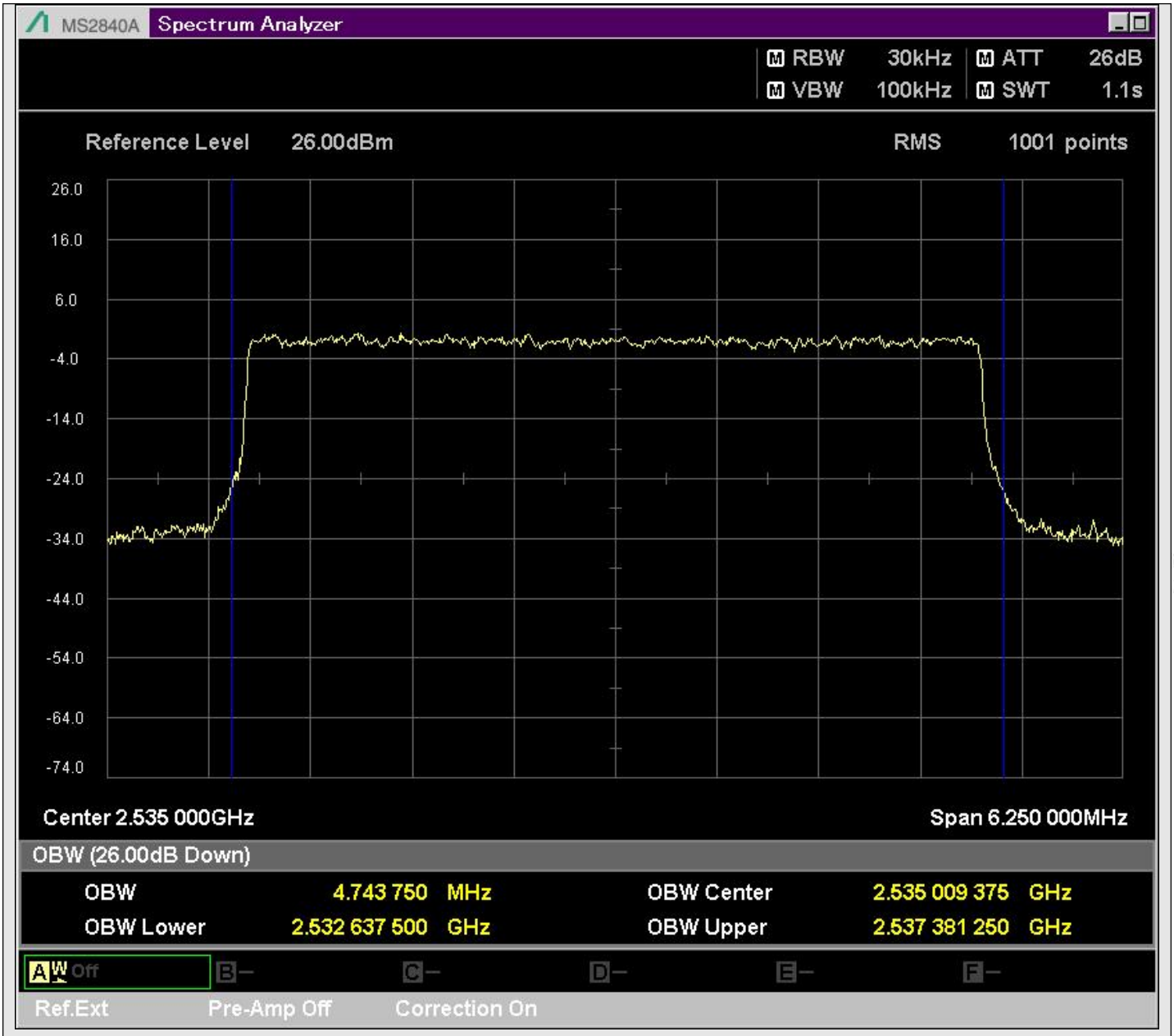

n7_5MHz_15kHz_531000_CP-OFDM 64QAM^Outer_Full

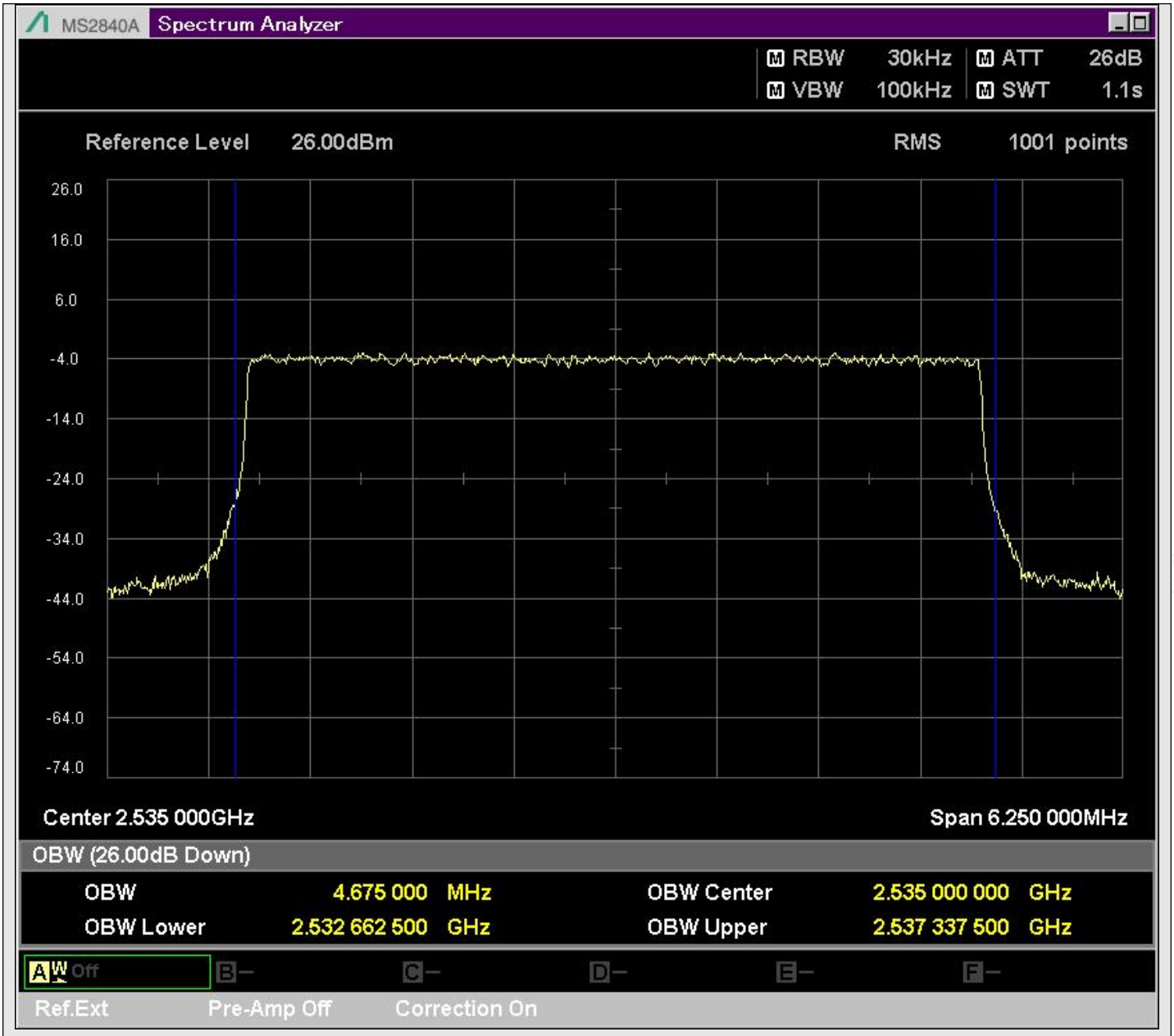

n7_5MHz_15kHz_531000_CP-OFDM 256QAM^Outer_Full

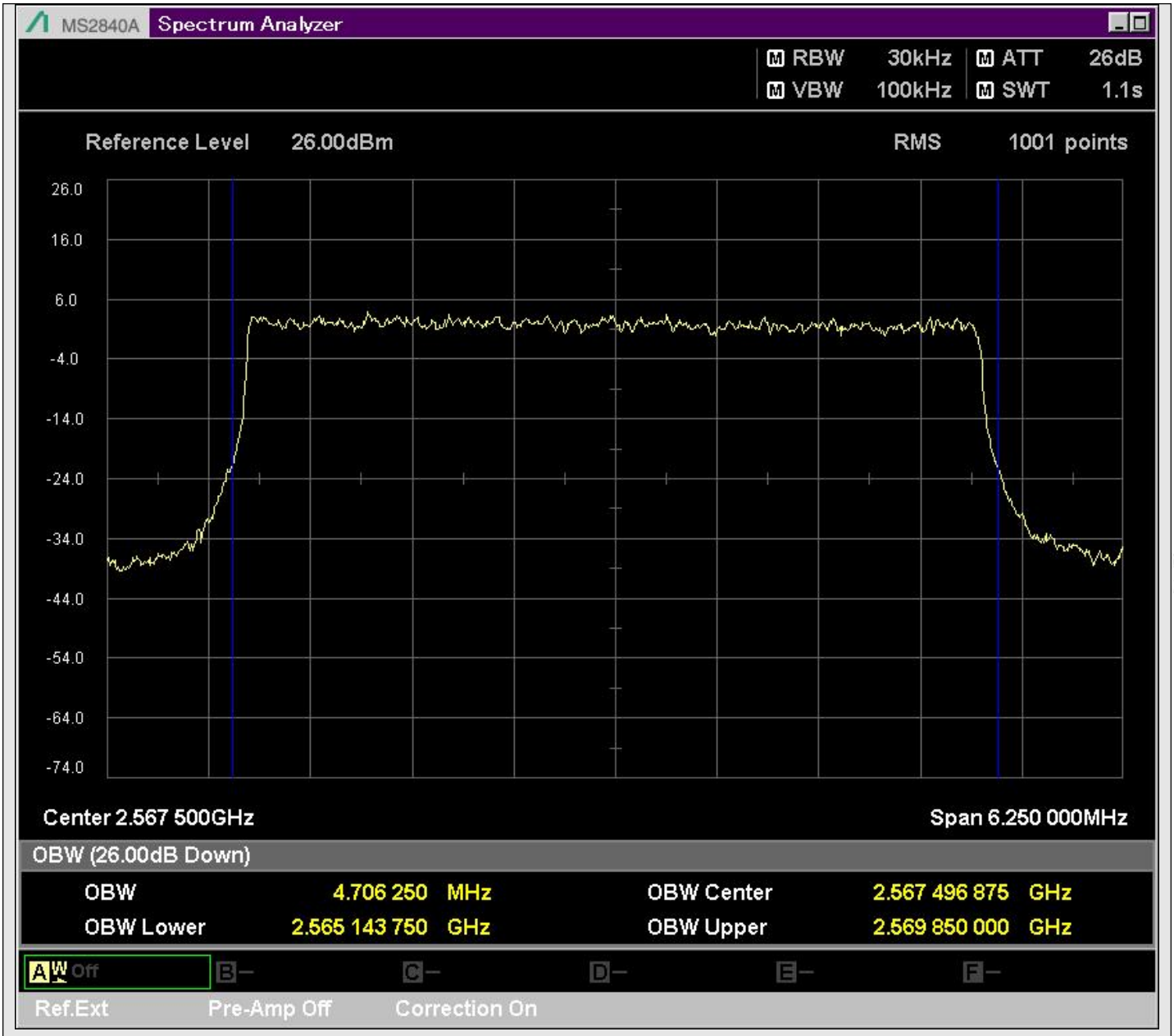

n7_5MHz_15kHz_537500_DFT-s-OFDM PI/2 BPSK^Outer_Full

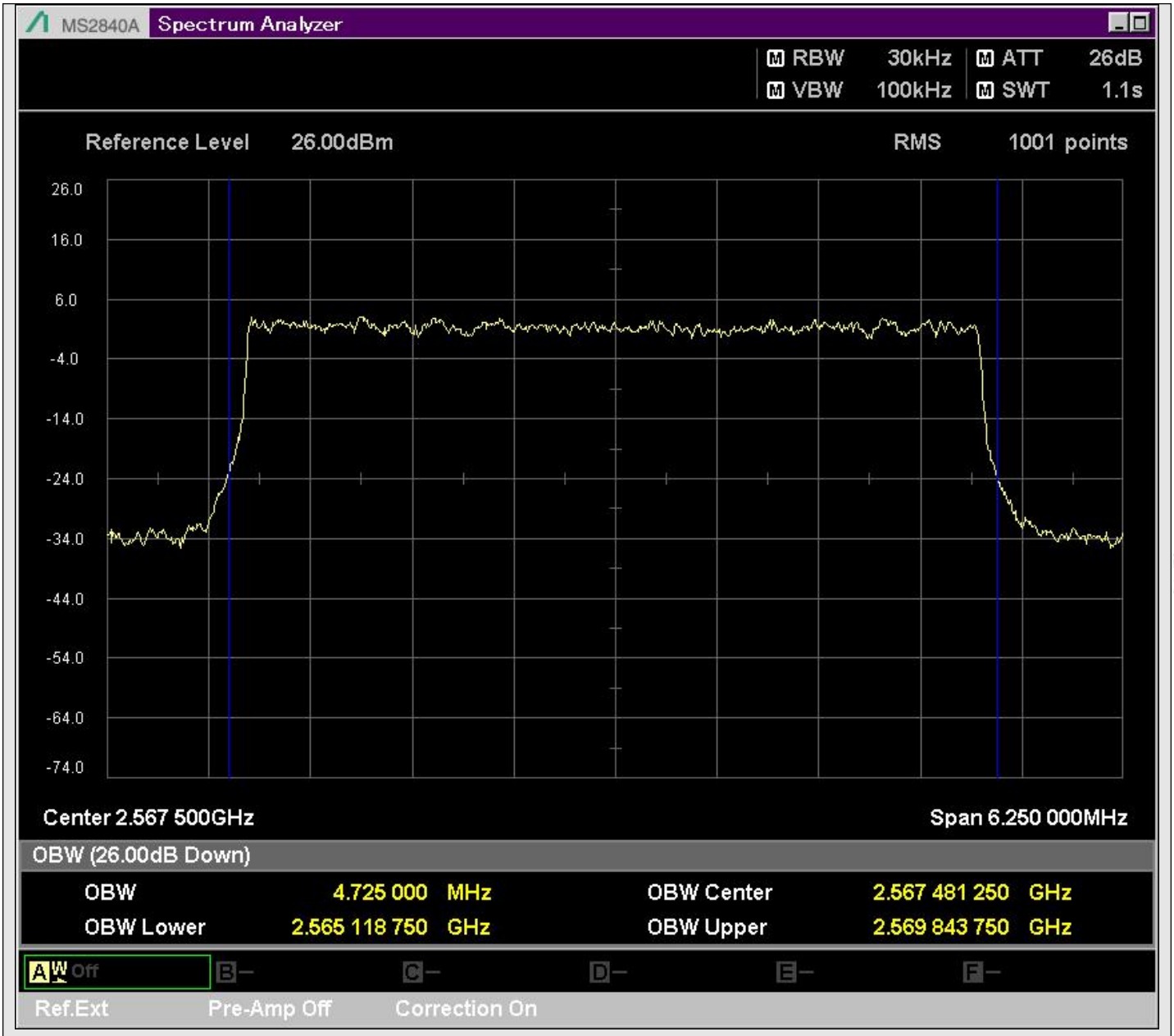

n7_5MHz_15kHz_537500_DFT-s-OFDM QPSK^Outer_Full

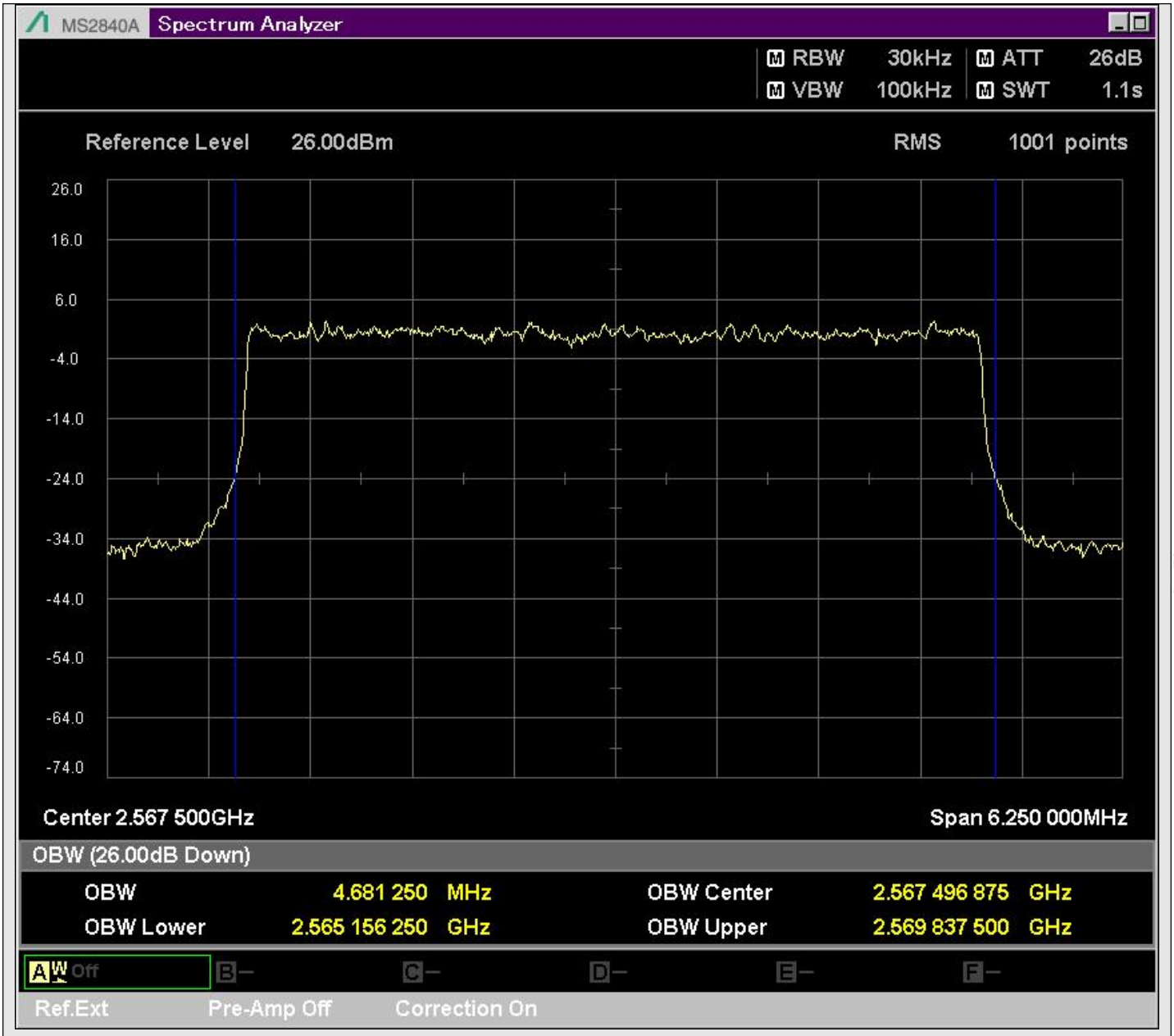

n7_5MHz_15kHz_537500_DFT-s-OFDM 16QAM^Outer_Full

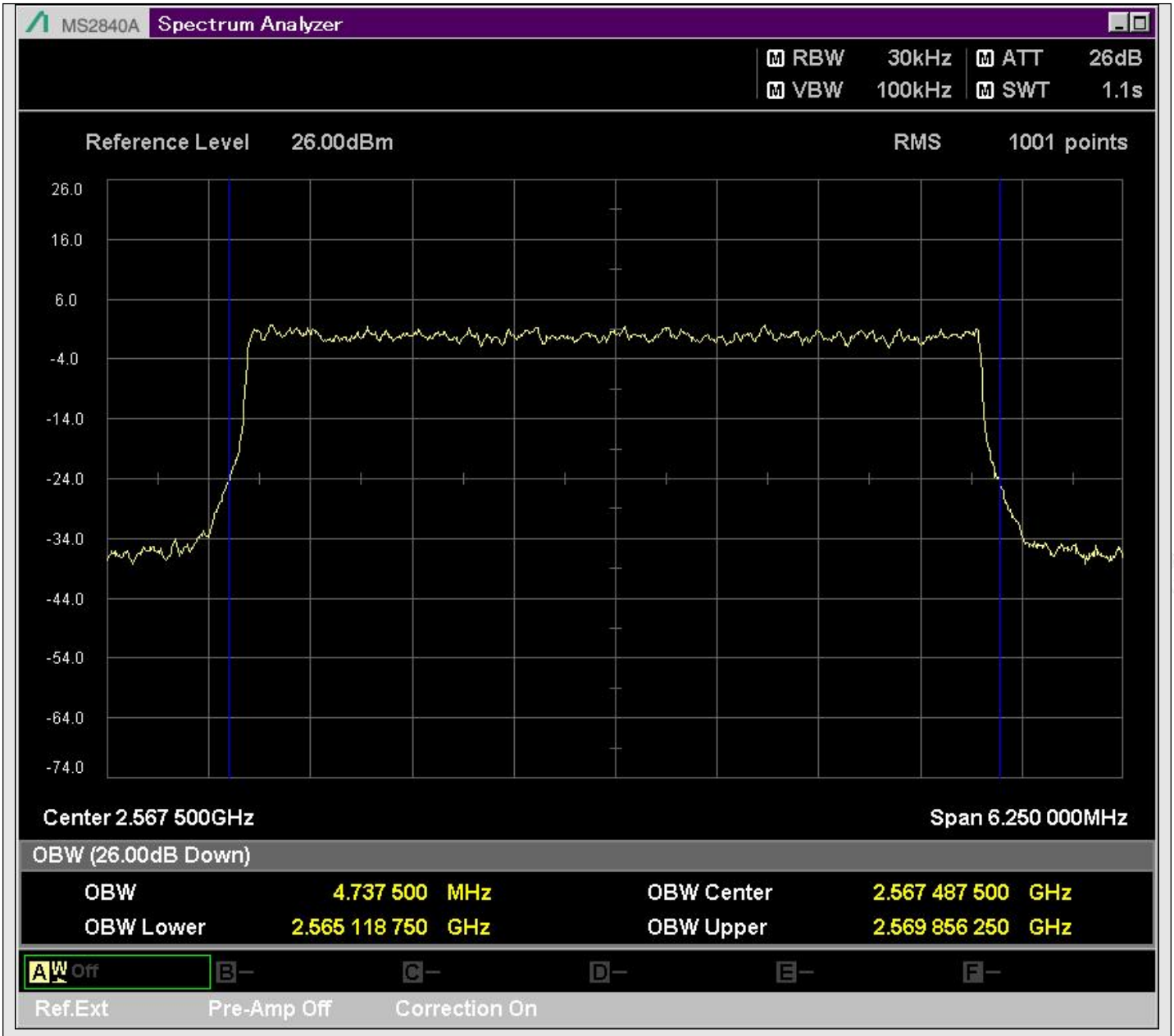

n7_5MHz_15kHz_537500_DFT-s-OFDM 64QAM^Outer_Full

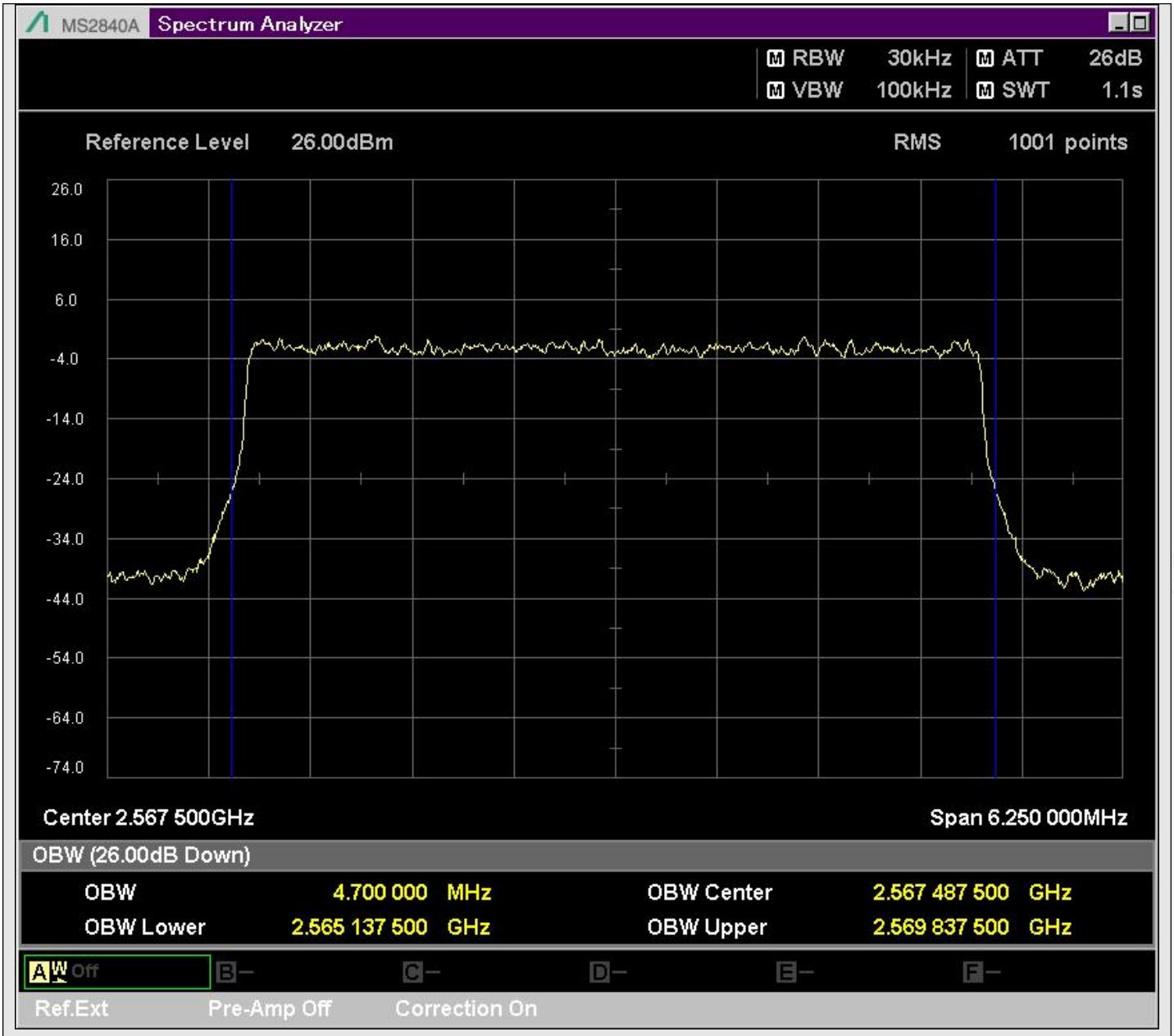

n7_5MHz_15kHz_537500_DFT-s-OFDM 256QAM^Outer_Full

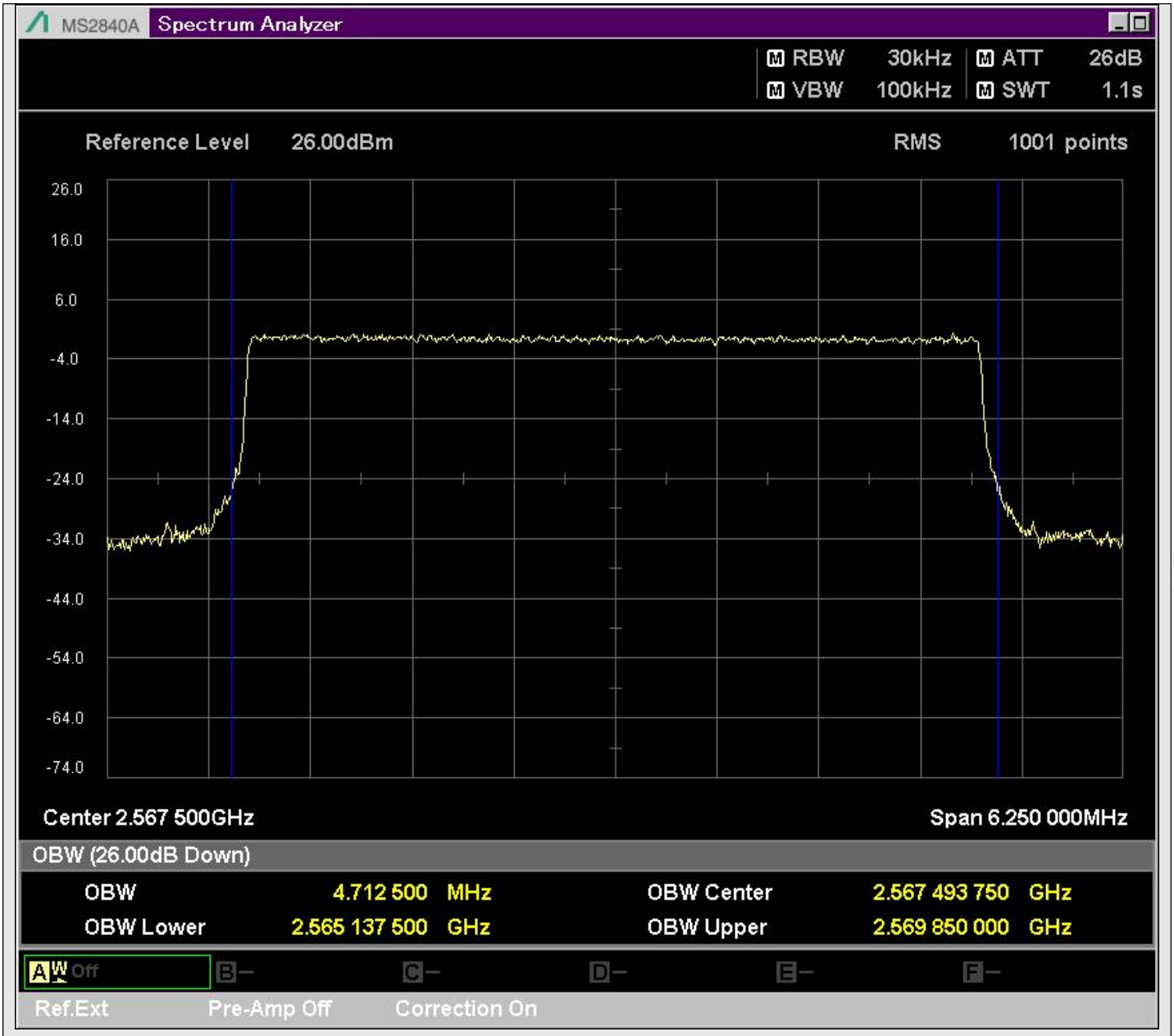

n7_5MHz_15kHz_537500_CP-OFDM QPSK^Outer_Full

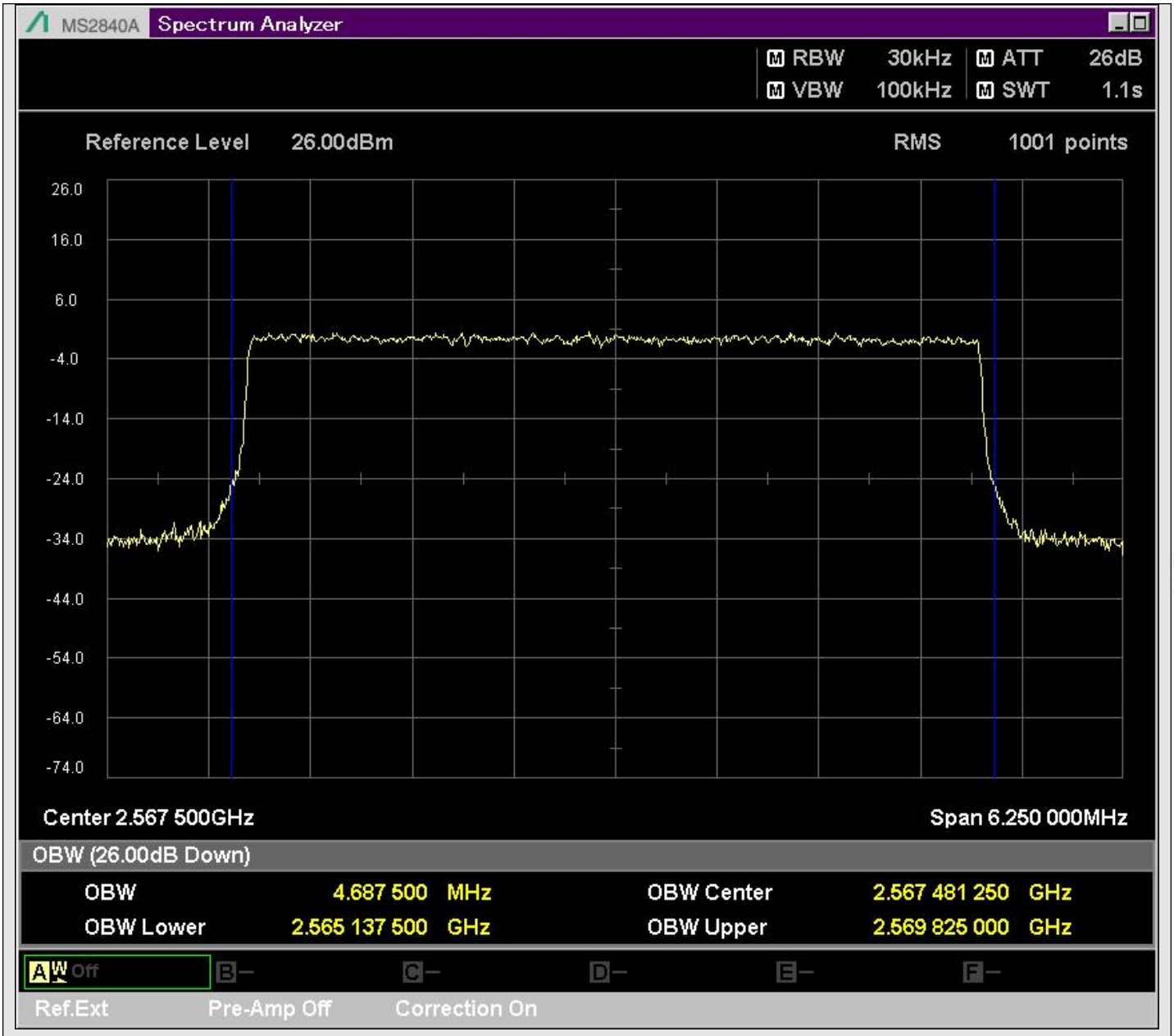

n7_5MHz_15kHz_537500_CP-OFDM 16QAM^Outer_Full

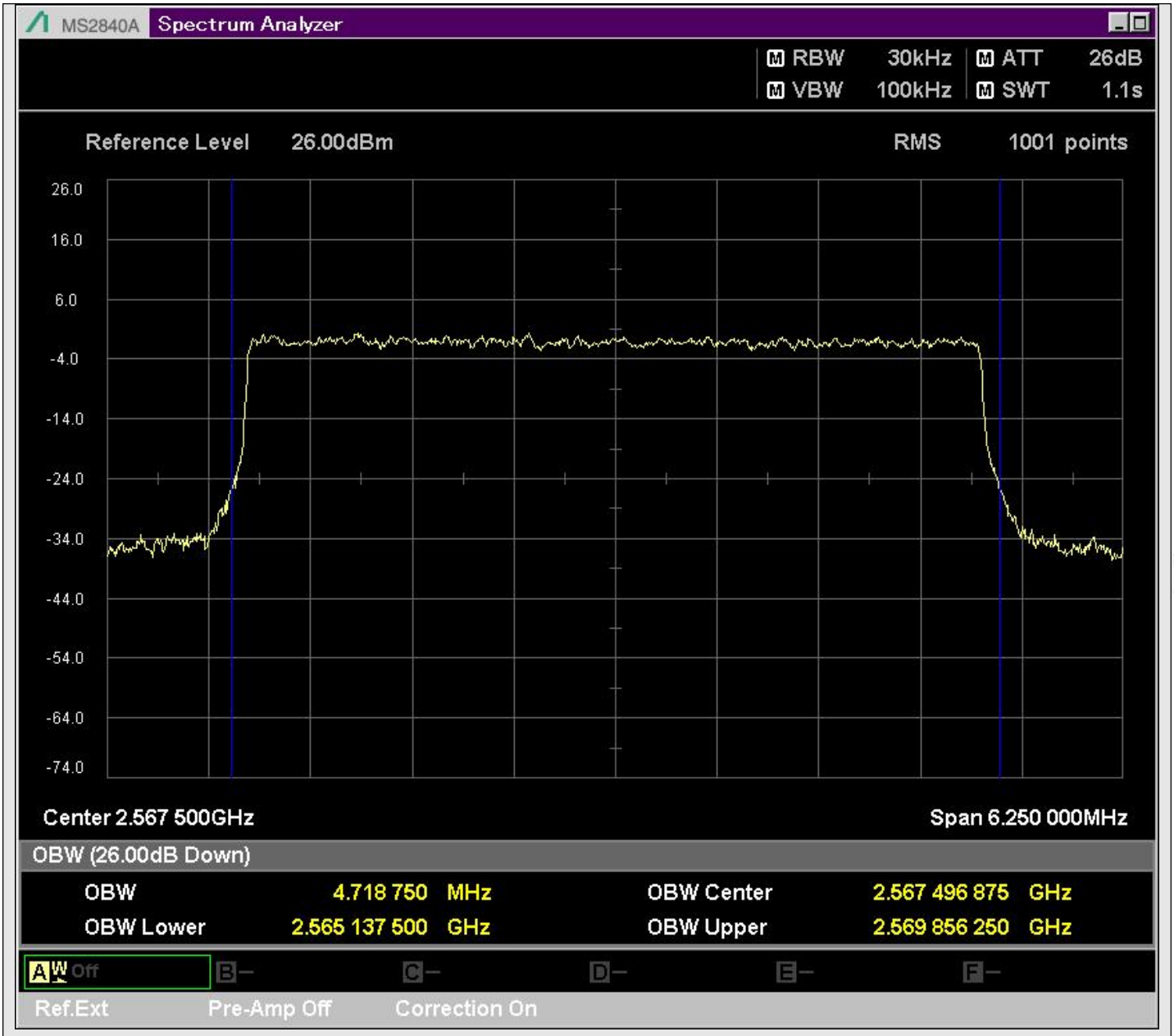

n7_5MHz_15kHz_537500_CP-OFDM 64QAM^Outer_Full

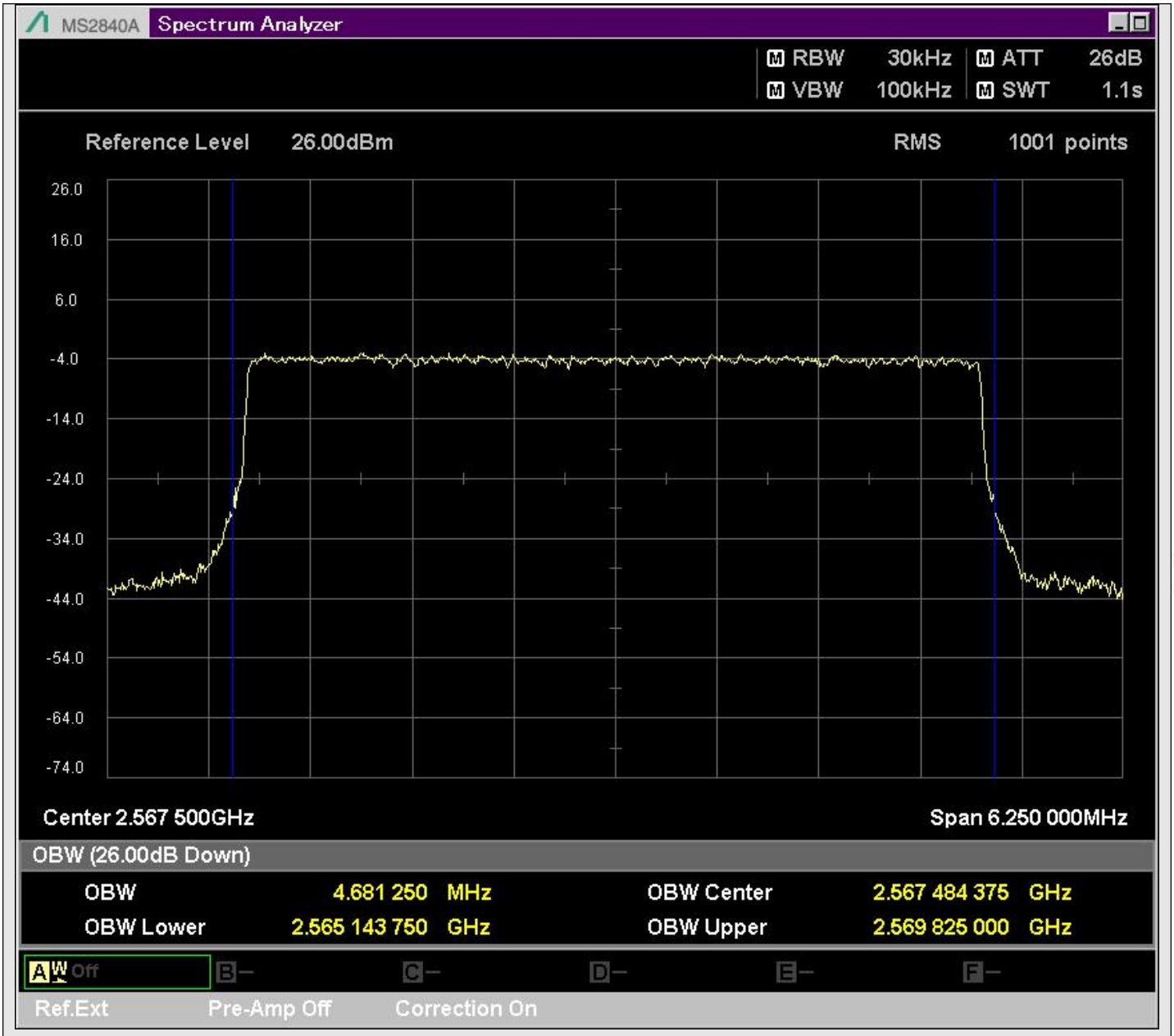

n7_5MHz_15kHz_537500_CP-OFDM 256QAM^Outer_Full

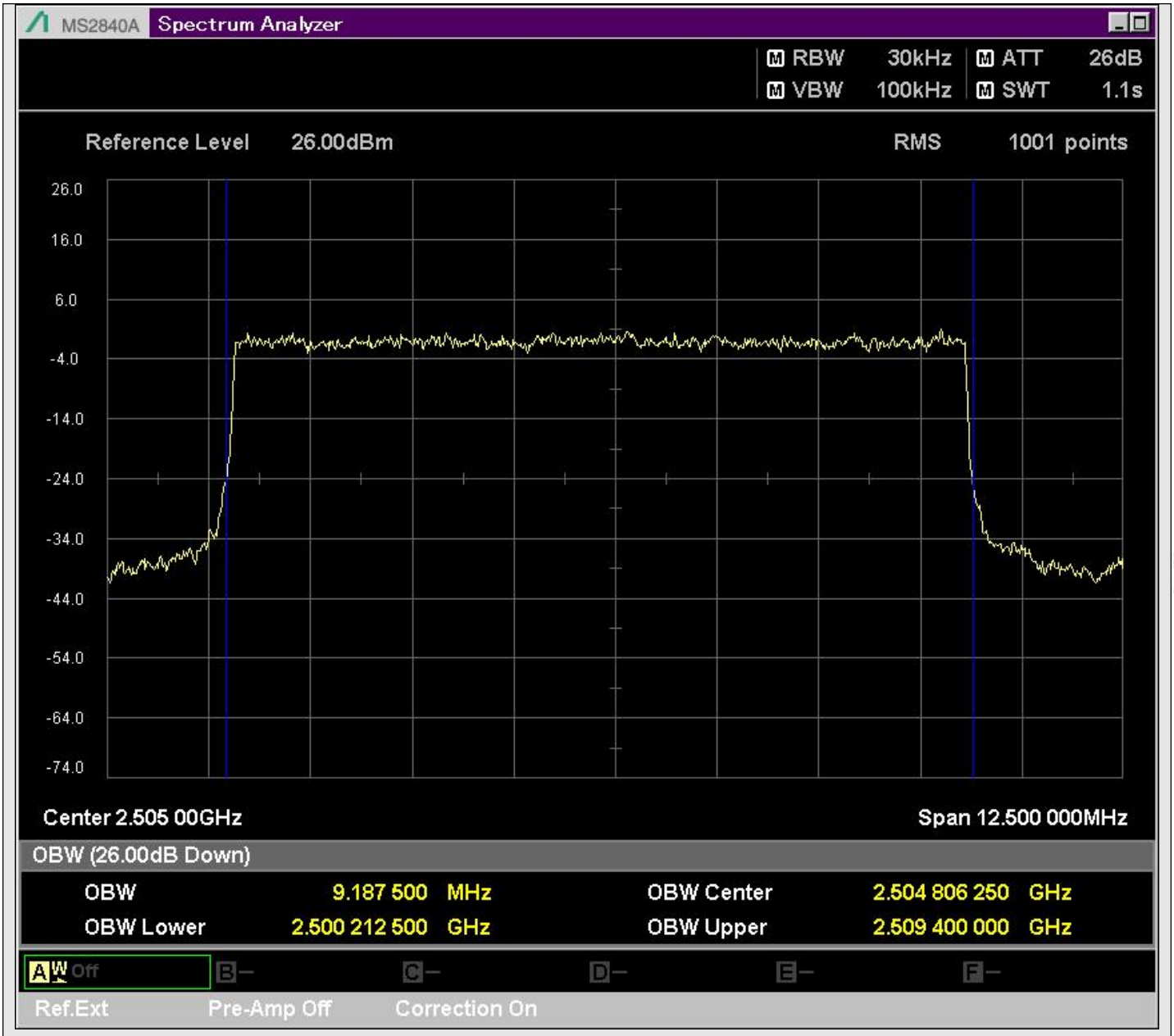

n7_10MHz_15kHz_525000_DFT-s-OFDM PI/2 BPSK^Outer_Full

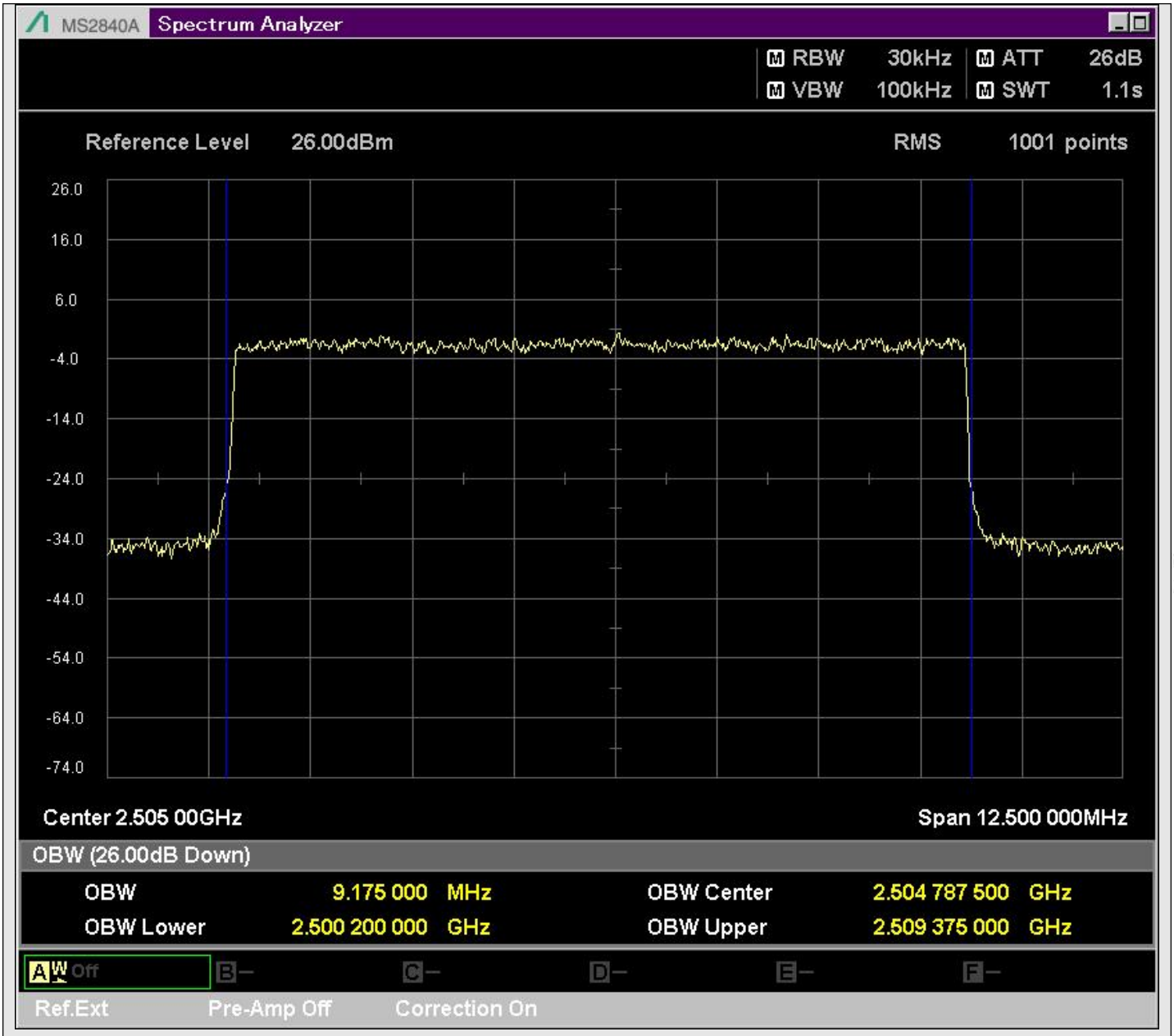

n7_10MHz_15kHz_525000_DFT-s-OFDM QPSK^Outer_Full

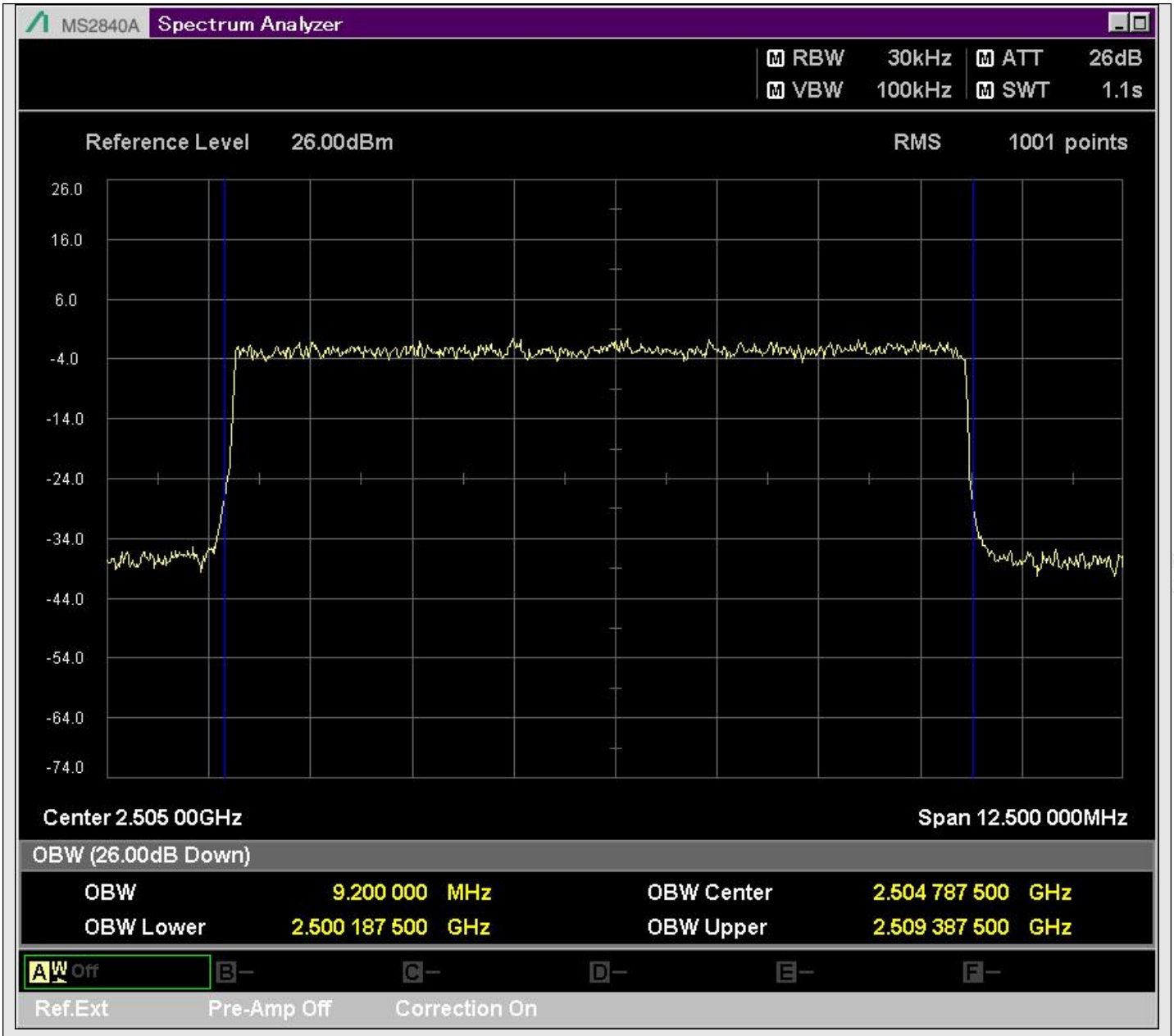

n7_10MHz_15kHz_525000_DFT-s-OFDM 16QAM^Outer_Full

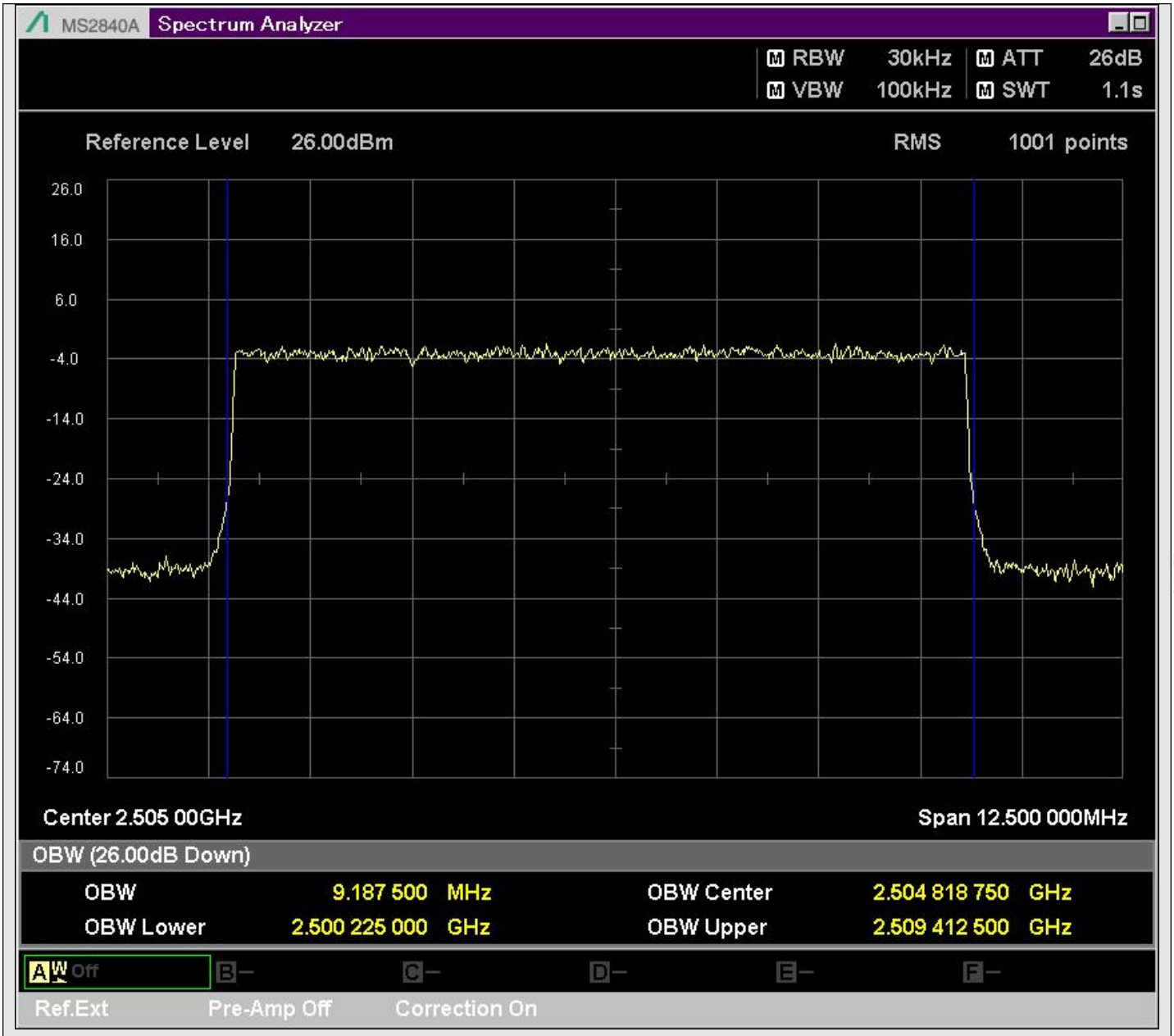

n7_10MHz_15kHz_525000_DFT-s-OFDM 64QAM^Outer_Full

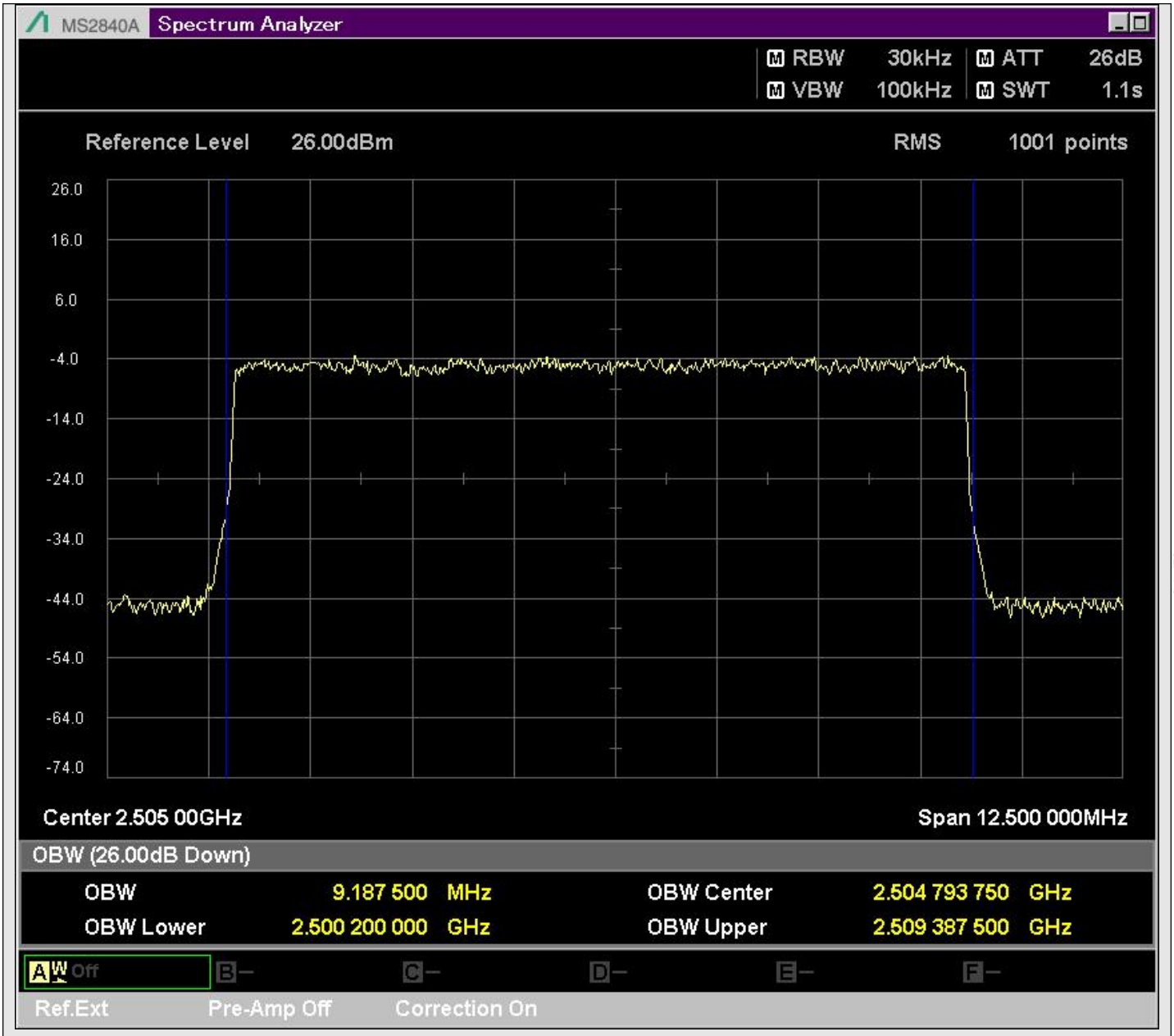

n7_10MHz_15kHz_525000_DFT-s-OFDM 256QAM^Outer_Full

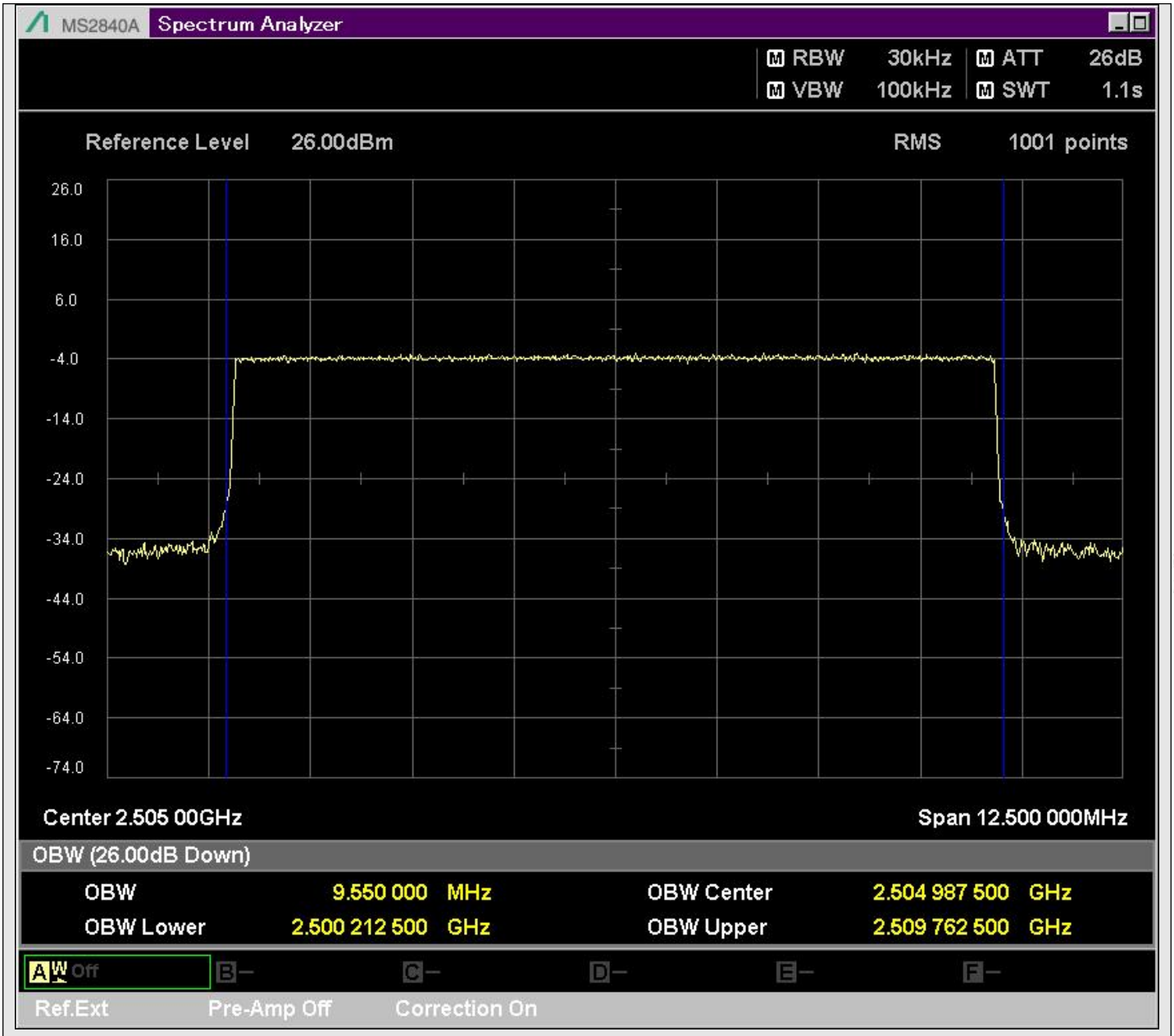

n7_10MHz_15kHz_525000_CP-OFDM QPSK^Outer_Full

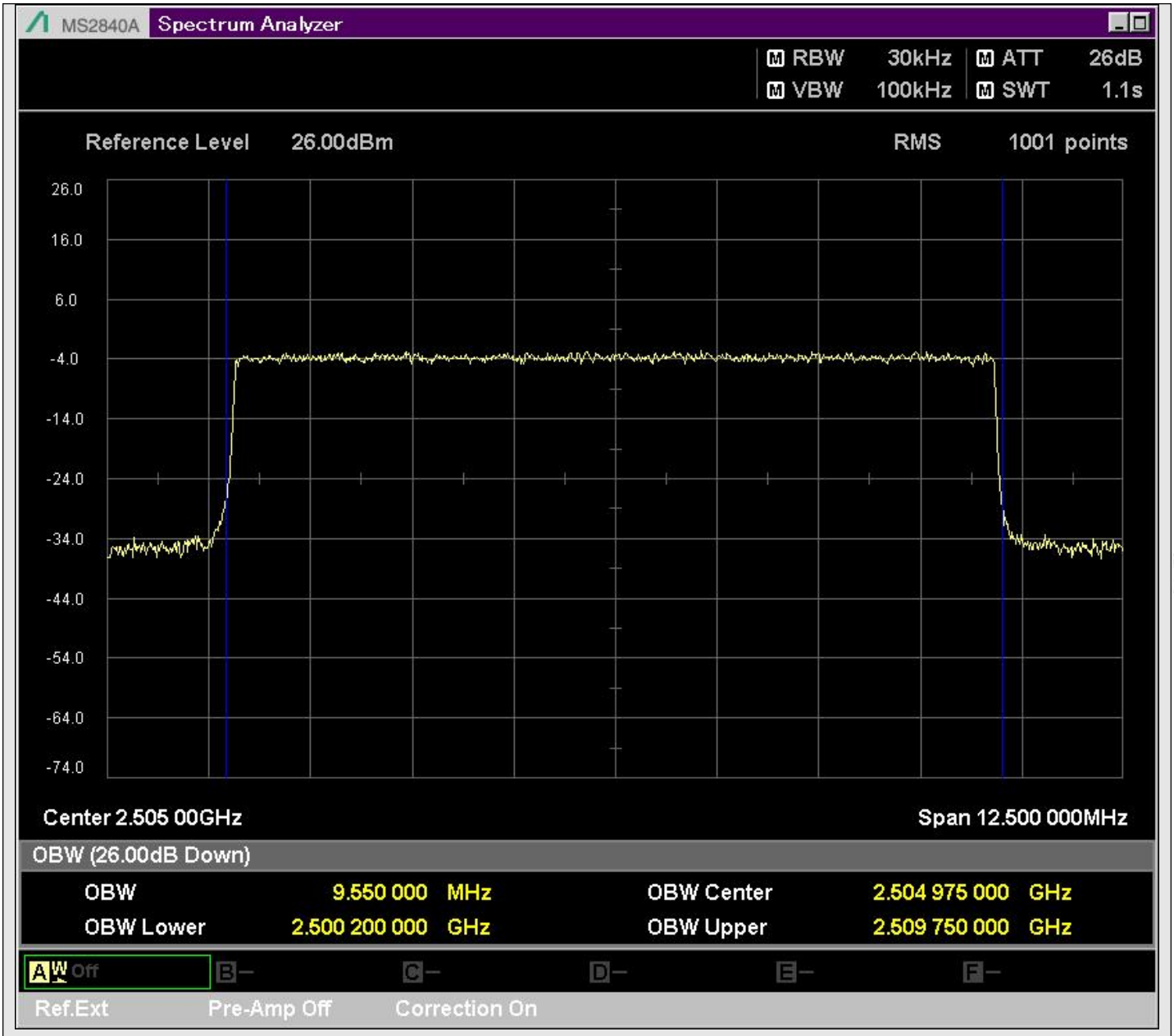

n7_10MHz_15kHz_525000_CP-OFDM 16QAM^Outer_Full

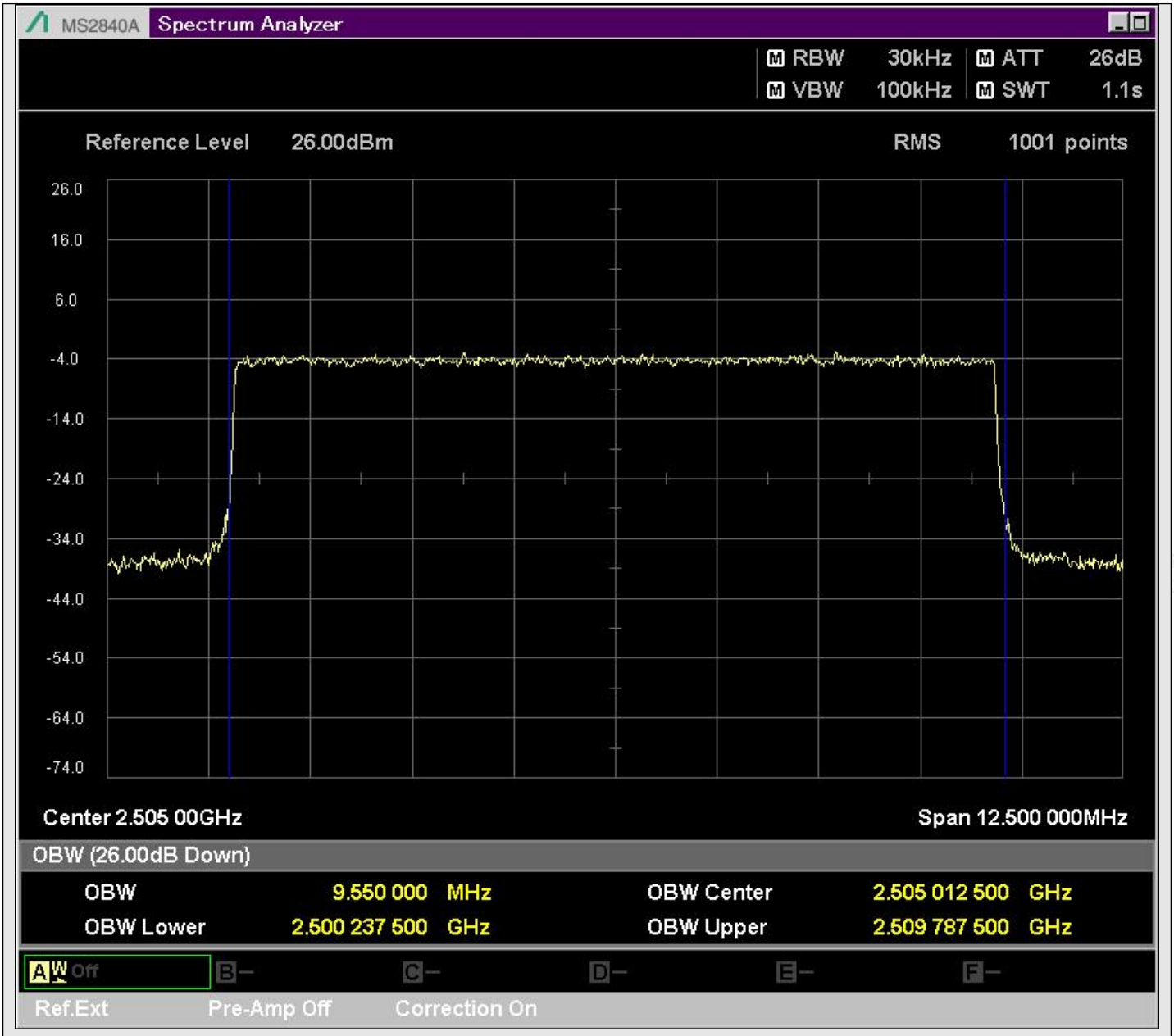

n7_10MHz_15kHz_525000_CP-OFDM 64QAM^Outer_Full

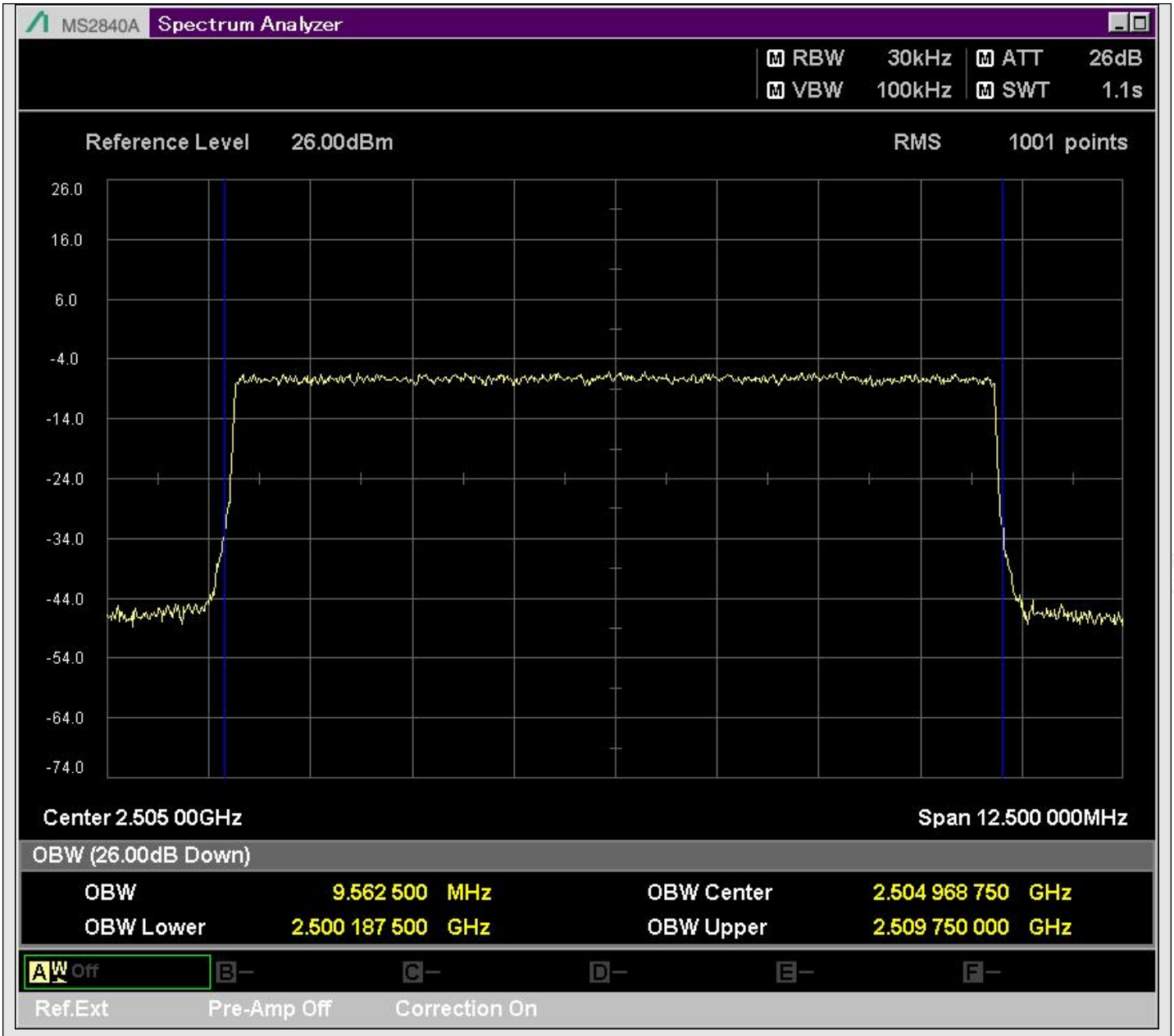

n7_10MHz_15kHz_525000_CP-OFDM 256QAM^Outer_Full

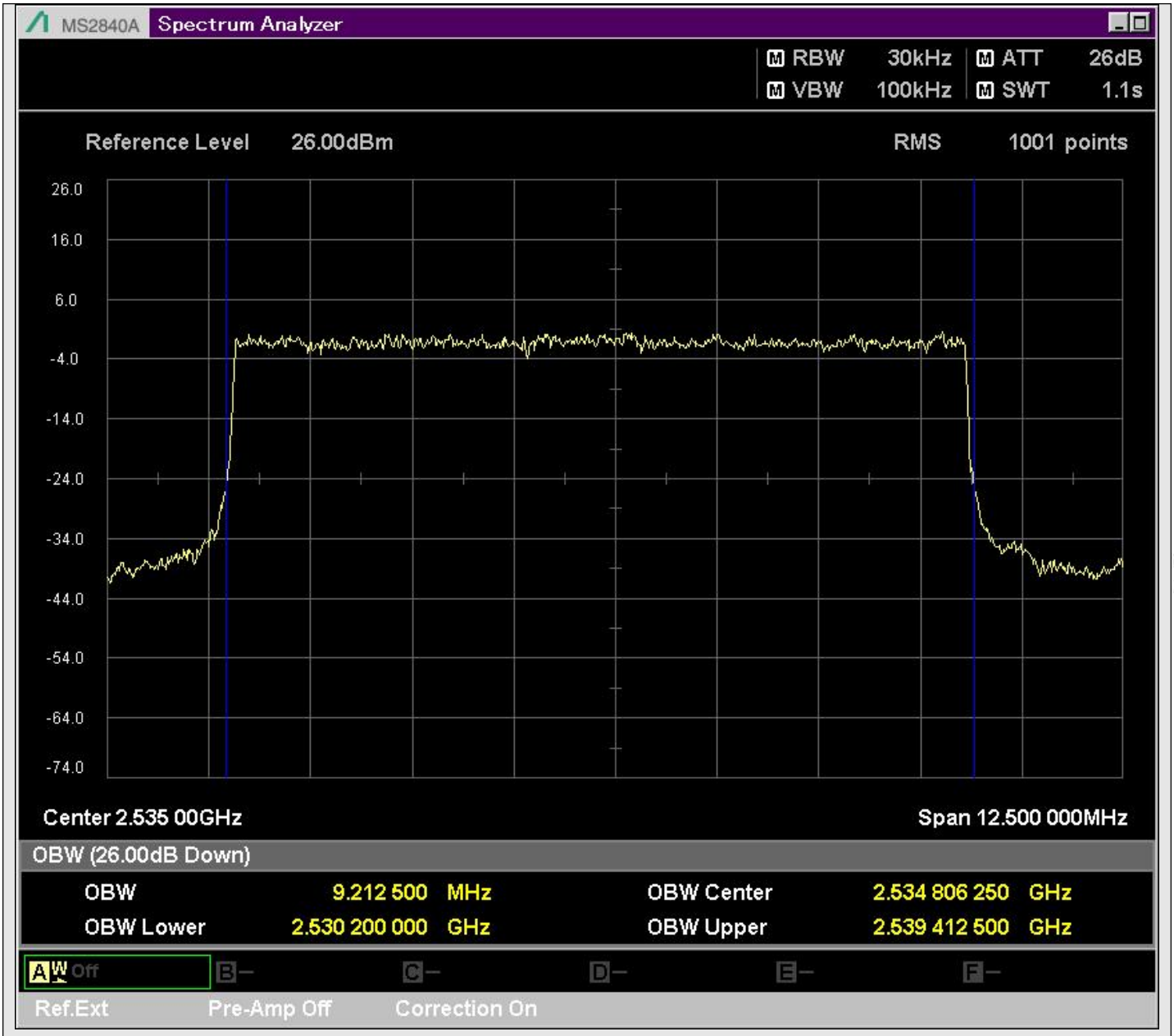

n7_10MHz_15kHz_531000_DFT-s-OFDM PI/2 BPSK^Outer_Full

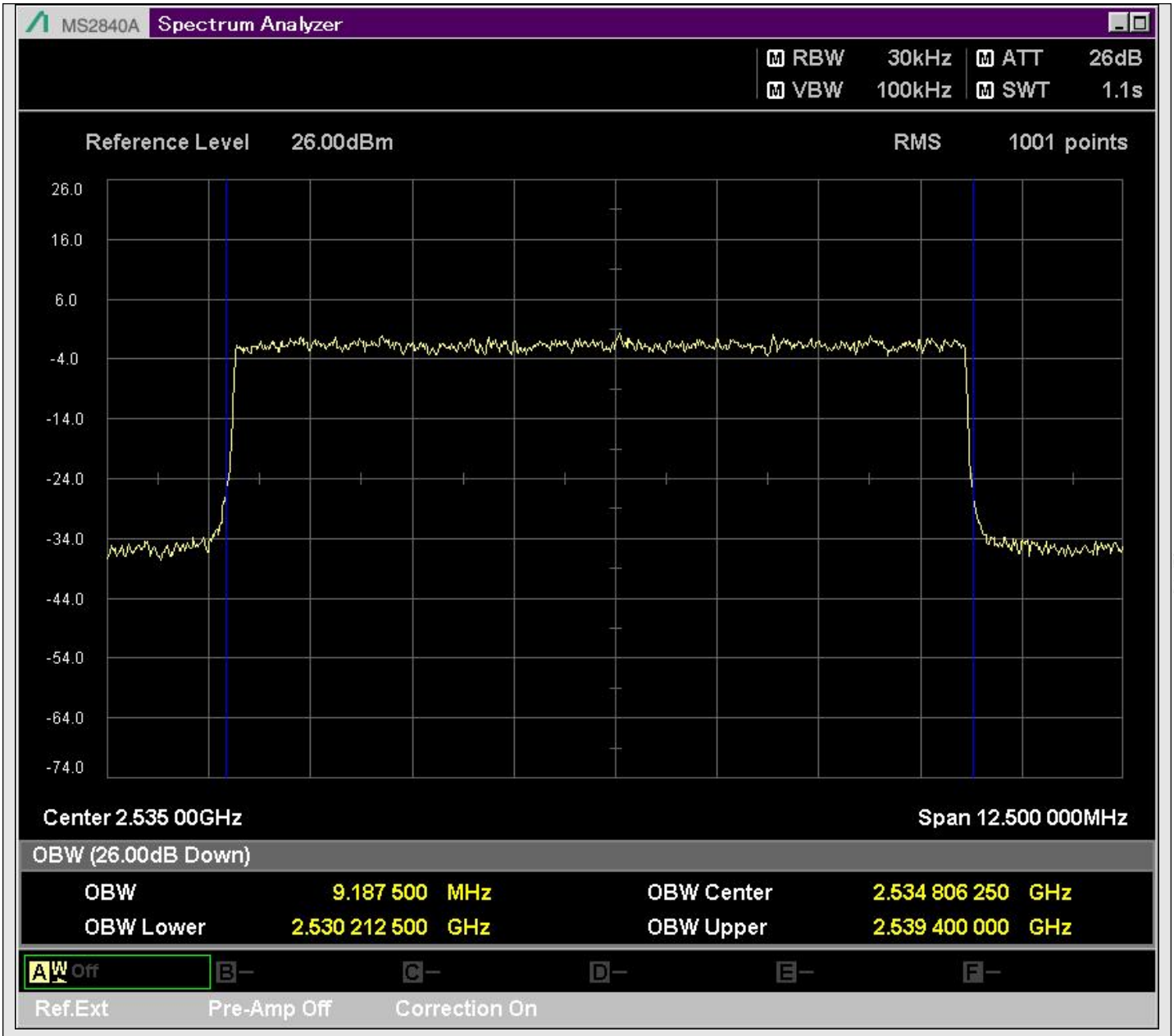

n7_10MHz_15kHz_531000_DFT-s-OFDM QPSK^Outer_Full

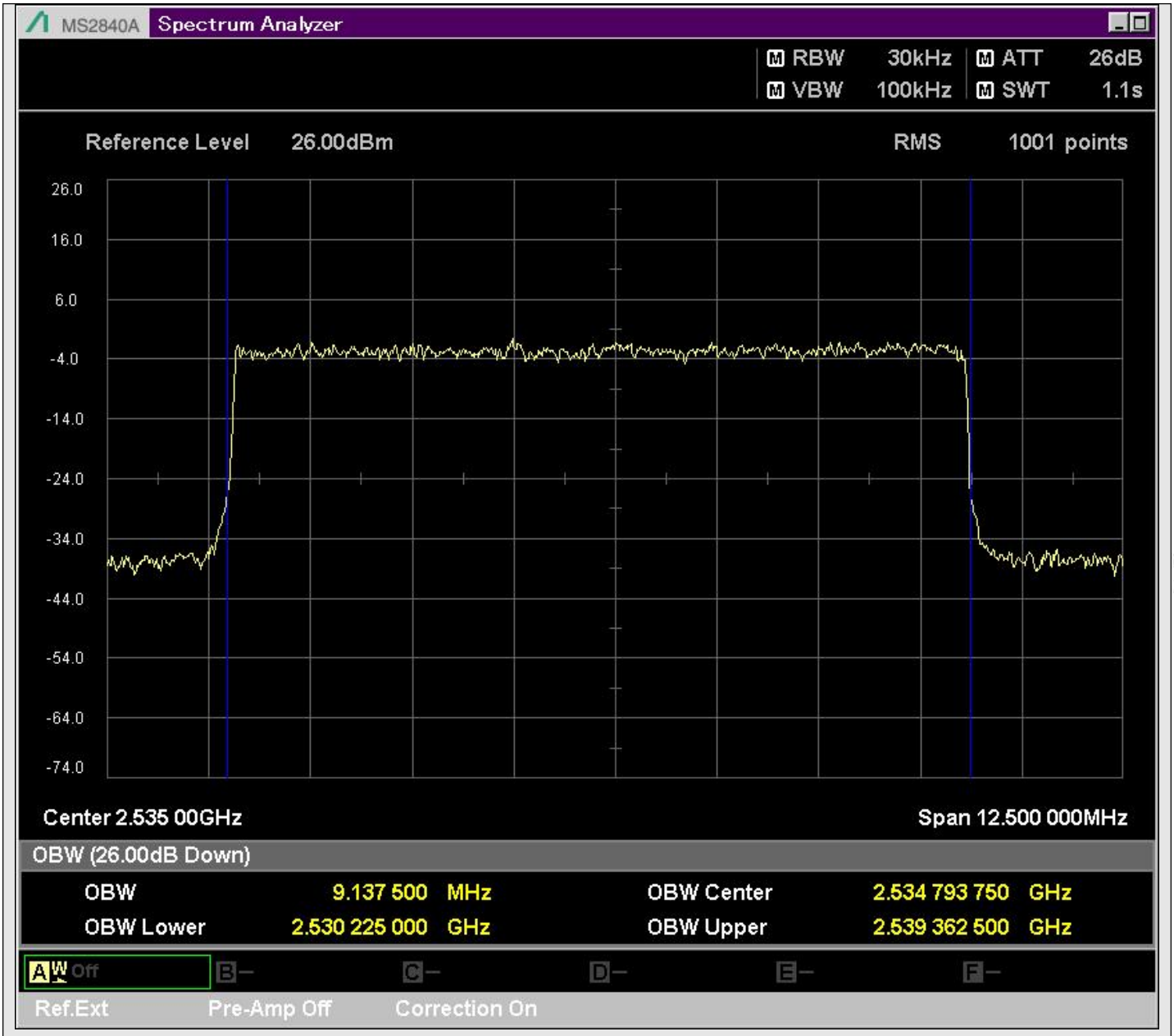

n7_10MHz_15kHz_531000_DFT-s-OFDM 16QAM^Outer_Full

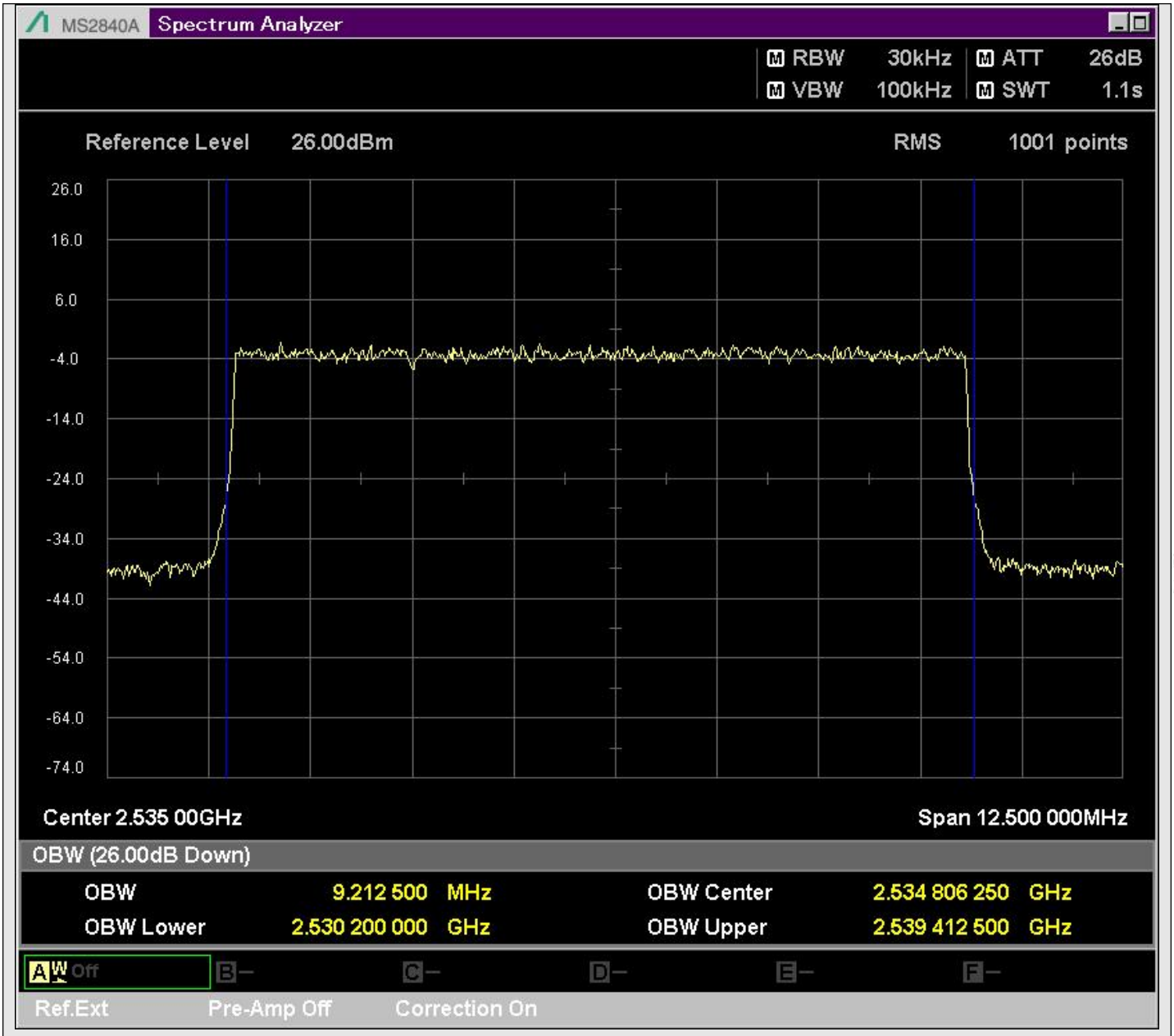

n7_10MHz_15kHz_531000_DFT-s-OFDM 64QAM^Outer_Full

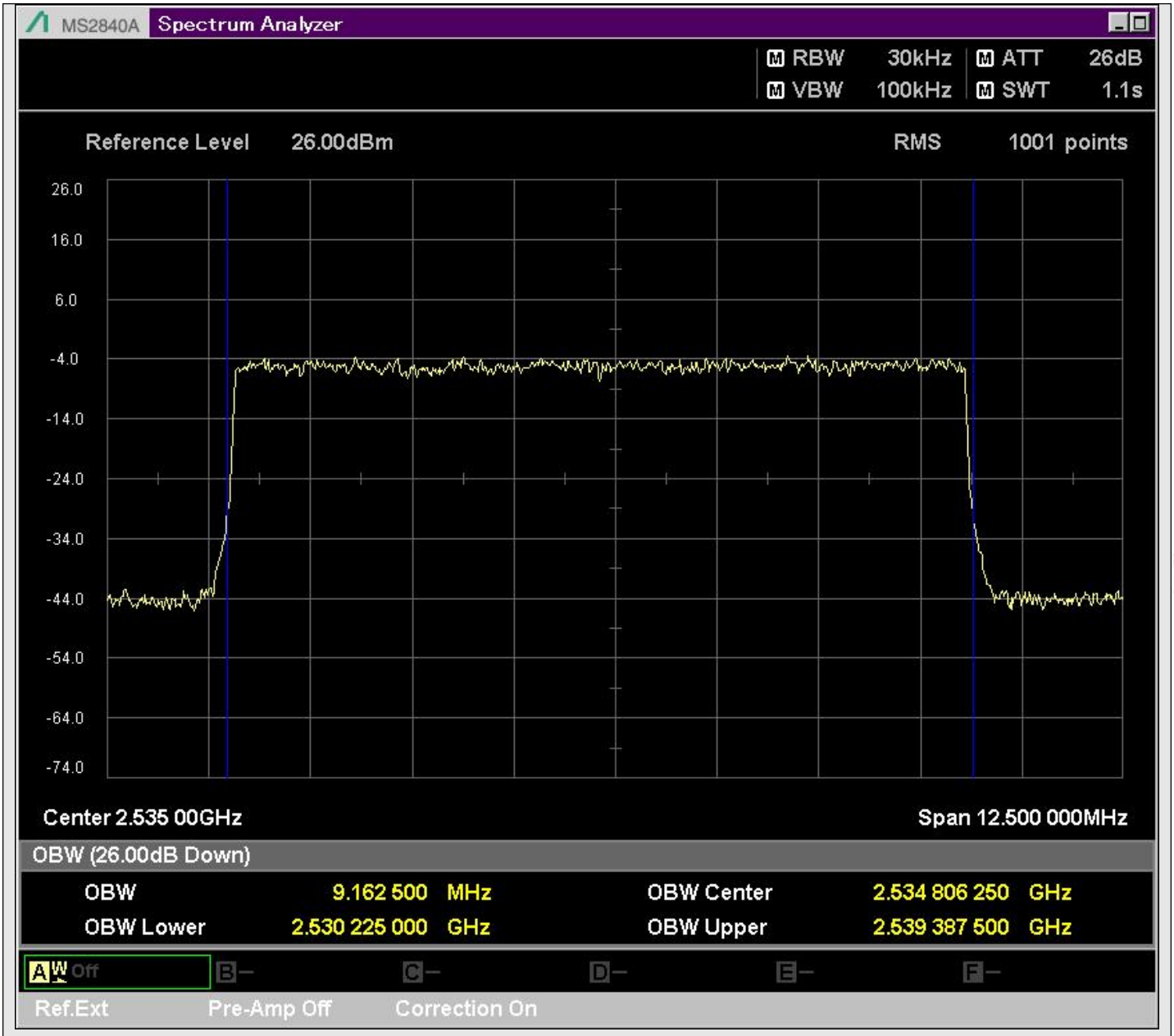

n7_10MHz_15kHz_531000_DFT-s-OFDM 256QAM^Outer_Full