n25_40MHz_15kHz_390000_DFT-s-OFDM QPSK^Outer_Full:PC3

n25_40MHz_15kHz_390000_DFT-s-OFDM 16QAM^Outer_Full:PC3

n25_40MHz_15kHz_390000_DFT-s-OFDM 64QAM^Outer_Full:PC3

n25_40MHz_15kHz_390000_DFT-s-OFDM 256QAM^Outer_Full:PC3

n25_40MHz_15kHz_390000_CP-OFDM QPSK^Outer_Full:PC3

n25_40MHz_15kHz_390000_CP-OFDM 16QAM^Outer_Full:PC3

n25_40MHz_15kHz_390000_CP-OFDM 64QAM^Outer_Full:PC3

n25_40MHz_15kHz_390000_CP-OFDM 256QAM^Outer_Full:PC3

n25_40MHz_15kHz_392500_DFT-s-OFDM PI/2 BPSK^Outer_Full:PC3

n25_40MHz_15kHz_392500_DFT-s-OFDM QPSK^Outer_Full:PC3

n25_40MHz_15kHz_392500_DFT-s-OFDM 16QAM^Outer_Full:PC3

n25_40MHz_15kHz_392500_DFT-s-OFDM 64QAM^Outer_Full:PC3

n25_40MHz_15kHz_392500_DFT-s-OFDM 256QAM^Outer_Full:PC3

n25_40MHz_15kHz_392500_CP-OFDM QPSK^Outer_Full:PC3

n25_40MHz_15kHz_392500_CP-OFDM 16QAM^Outer_Full:PC3

n25_40MHz_15kHz_392500_CP-OFDM 64QAM^Outer_Full:PC3

n25_40MHz_15kHz_392500_CP-OFDM 256QAM^Outer_Full:PC3

n25_40MHz_15kHz_395000_DFT-s-OFDM PI/2 BPSK^Outer_Full:PC3

n25_40MHz_15kHz_395000_DFT-s-OFDM QPSK^Outer_Full:PC3

n25_40MHz_15kHz_395000_DFT-s-OFDM 16QAM^Outer_Full:PC3

n25_40MHz_15kHz_395000_DFT-s-OFDM 64QAM^Outer_Full:PC3

n25_40MHz_15kHz_395000_DFT-s-OFDM 256QAM^Outer_Full:PC3

d.3 Occupied bandwidth

Band	Bandwidth	SCS	Channel	TestID	TestConfig	Value	LowLimit	UpLimit	Result
n25	5MHz	15kHz	386500	1	DFT-s-OFDM PI/2 BPSK^Outer_Full	4.48	0.00	5.00	PASS
n25	5MHz	15kHz	386500	2	DFT-s-OFDM QPSK^Outer_Full	4.48	0.00	5.00	PASS
n25	5MHz	15kHz	386500	3	DFT-s-OFDM 16QAM^Outer_Full	4.48	0.00	5.00	PASS
n25	5MHz	15kHz	386500	4	DFT-s-OFDM 64QAM^Outer_Full	4.48	0.00	5.00	PASS
n25	5MHz	15kHz	386500	5	DFT-s-OFDM 256QAM^Outer_Full	4.46	0.00	5.00	PASS
n25	5MHz	15kHz	386500	6	CP-OFDM QPSK^Outer_Full	4.46	0.00	5.00	PASS
n25	5MHz	15kHz	386500	7	CP-OFDM 16QAM^Outer_Full	4.46	0.00	5.00	PASS
n25	5MHz	15kHz	386500	8	CP-OFDM 64QAM^Outer_Full	4.46	0.00	5.00	PASS
n25	5MHz	15kHz	386500	9	CP-OFDM 256QAM^Outer_Full	4.46	0.00	5.00	PASS
n25	5MHz	15kHz	392500	1	DFT-s-OFDM PI/2 BPSK^Outer_Full	4.48	0.00	5.00	PASS
n25	5MHz	15kHz	392500	2	DFT-s-OFDM QPSK^Outer_Full	4.48	0.00	5.00	PASS
n25	5MHz	15kHz	392500	3	DFT-s-OFDM 16QAM^Outer_Full	4.48	0.00	5.00	PASS
n25	5MHz	15kHz	392500	4	DFT-s-OFDM 64QAM^Outer_Full	4.48	0.00	5.00	PASS
n25	5MHz	15kHz	392500	5	DFT-s-OFDM 256QAM^Outer_Full	4.46	0.00	5.00	PASS
n25	5MHz	15kHz	392500	6	CP-OFDM QPSK^Outer_Full	4.48	0.00	5.00	PASS
n25	5MHz	15kHz	392500	7	CP-OFDM 16QAM^Outer_Full	4.46	0.00	5.00	PASS
n25	5MHz	15kHz	392500	8	CP-OFDM 64QAM^Outer_Full	4.48	0.00	5.00	PASS
n25	5MHz	15kHz	392500	9	CP-OFDM 256QAM^Outer_Full	4.48	0.00	5.00	PASS
n25	5MHz	15kHz	398500	1	DFT-s-OFDM PI/2 BPSK^Outer_Full	4.48	0.00	5.00	PASS
n25	5MHz	15kHz	398500	2	DFT-s-OFDM QPSK^Outer_Full	4.48	0.00	5.00	PASS
n25	5MHz	15kHz	398500	3	DFT-s-OFDM 16QAM^Outer_Full	4.48	0.00	5.00	PASS
n25	5MHz	15kHz	398500	4	DFT-s-OFDM 64QAM^Outer_Full	4.48	0.00	5.00	PASS
n25	5MHz	15kHz	398500	5	DFT-s-OFDM 256QAM^Outer_Full	4.46	0.00	5.00	PASS
n25	5MHz	15kHz	398500	6	CP-OFDM QPSK^Outer_Full	4.46	0.00	5.00	PASS
n25	5MHz	15kHz	398500	7	CP-OFDM 16QAM^Outer_Full	4.46	0.00	5.00	PASS
n25	5MHz	15kHz	398500	8	CP-OFDM 64QAM^Outer_Full	4.46	0.00	5.00	PASS
n25	5MHz	15kHz	398500	9	CP-OFDM 256QAM^Outer_Full	4.46	0.00	5.00	PASS
n25	10MHz	15kHz	387000	1	DFT-s-OFDM PI/2 BPSK^Outer_Full	9.20	0.00	10.00	PASS
n25	10MHz	15kHz	387000	2	DFT-s-OFDM QPSK^Outer_Full	9.19	0.00	10.00	PASS
n25	10MHz	15kHz	387000	3	DFT-s-OFDM 16QAM^Outer_Full	9.20	0.00	10.00	PASS
n25	10MHz	15kHz	387000	4	DFT-s-OFDM 64QAM^Outer_Full	9.20	0.00	10.00	PASS
n25	10MHz	15kHz	387000	5	DFT-s-OFDM 256QAM^Outer_Full	9.17	0.00	10.00	PASS
n25	10MHz	15kHz	387000	6	CP-OFDM QPSK^Outer_Full	9.28	0.00	10.00	PASS
n25	10MHz	15kHz	387000	7	CP-OFDM 16QAM^Outer_Full	9.28	0.00	10.00	PASS
n25	10MHz	15kHz	387000	8	CP-OFDM 64QAM^Outer_Full	9.26	0.00	10.00	PASS
n25	10MHz	15kHz	387000	9	CP-OFDM 256QAM^Outer_Full	9.26	0.00	10.00	PASS
n25	10MHz	15kHz	392500	1	DFT-s-OFDM PI/2 BPSK^Outer_Full	9.22	0.00	10.00	PASS
n25	10MHz	15kHz	392500	2	DFT-s-OFDM QPSK^Outer_Full	9.20	0.00	10.00	PASS
n25	10MHz	15kHz	392500	3	DFT-s-OFDM 16QAM^Outer_Full	9.22	0.00	10.00	PASS

n25	10MHz	15kHz	392500	4	DFT-s-OFDM 64QAM^Outer_Full	9.23	0.00	10.00	PASS
n25	10MHz	15kHz	392500	5	DFT-s-OFDM 256QAM^Outer_Full	9.19	0.00	10.00	PASS
n25	10MHz	15kHz	392500	6	CP-OFDM QPSK^Outer_Full	9.28	0.00	10.00	PASS
n25	10MHz	15kHz	392500	7	CP-OFDM 16QAM^Outer_Full	9.28	0.00	10.00	PASS
n25	10MHz	15kHz	392500	8	CP-OFDM 64QAM^Outer_Full	9.28	0.00	10.00	PASS
n25	10MHz	15kHz	392500	9	CP-OFDM 256QAM^Outer_Full	9.28	0.00	10.00	PASS
n25	10MHz	15kHz	398000	1	DFT-s-OFDM PI/2 BPSK^Outer_Full	9.20	0.00	10.00	PASS
n25	10MHz	15kHz	398000	2	DFT-s-OFDM QPSK^Outer_Full	9.19	0.00	10.00	PASS
n25	10MHz	15kHz	398000	3	DFT-s-OFDM 16QAM^Outer_Full	9.20	0.00	10.00	PASS
n25	10MHz	15kHz	398000	4	DFT-s-OFDM 64QAM^Outer_Full	9.20	0.00	10.00	PASS
n25	10MHz	15kHz	398000	5	DFT-s-OFDM 256QAM^Outer_Full	9.16	0.00	10.00	PASS
n25	10MHz	15kHz	398000	6	CP-OFDM QPSK^Outer_Full	9.26	0.00	10.00	PASS
n25	10MHz	15kHz	398000	7	CP-OFDM 16QAM^Outer_Full	9.25	0.00	10.00	PASS
n25	10MHz	15kHz	398000	8	CP-OFDM 64QAM^Outer_Full	9.25	0.00	10.00	PASS
n25	10MHz	15kHz	398000	9	CP-OFDM 256QAM^Outer_Full	9.25	0.00	10.00	PASS
n25	15MHz	15kHz	387500	1	DFT-s-OFDM PI/2 BPSK^Outer_Full	13.93	0.00	15.00	PASS
n25	15MHz	15kHz	387500	2	DFT-s-OFDM QPSK^Outer_Full	13.96	0.00	15.00	PASS
n25	15MHz	15kHz	387500	3	DFT-s-OFDM 16QAM^Outer_Full	13.97	0.00	15.00	PASS
n25	15MHz	15kHz	387500	4	DFT-s-OFDM 64QAM^Outer_Full	13.97	0.00	15.00	PASS
n25	15MHz	15kHz	387500	5	DFT-s-OFDM 256QAM^Outer_Full	13.94	0.00	15.00	PASS
n25	15MHz	15kHz	387500	6	CP-OFDM QPSK^Outer_Full	14.09	0.00	15.00	PASS
n25	15MHz	15kHz	387500	7	CP-OFDM 16QAM^Outer_Full	14.09	0.00	15.00	PASS
n25	15MHz	15kHz	387500	8	CP-OFDM 64QAM^Outer_Full	14.09	0.00	15.00	PASS
n25	15MHz	15kHz	387500	9	CP-OFDM 256QAM^Outer_Full	14.09	0.00	15.00	PASS
n25	15MHz	15kHz	397500	1	DFT-s-OFDM PI/2 BPSK^Outer_Full	13.97	0.00	15.00	PASS
n25	15MHz	15kHz	397500	2	DFT-s-OFDM QPSK^Outer_Full	13.99	0.00	15.00	PASS
n25	15MHz	15kHz	397500	3	DFT-s-OFDM 16QAM^Outer_Full	14.00	0.00	15.00	PASS
n25	15MHz	15kHz	397500	4	DFT-s-OFDM 64QAM^Outer_Full	14.00	0.00	15.00	PASS
n25	15MHz	15kHz	397500	5	DFT-s-OFDM 256QAM^Outer_Full	13.97	0.00	15.00	PASS
n25	15MHz	15kHz	397500	6	CP-OFDM QPSK^Outer_Full	14.08	0.00	15.00	PASS
n25	15MHz	15kHz	397500	7	CP-OFDM 16QAM^Outer_Full	14.08	0.00	15.00	PASS
n25	15MHz	15kHz	397500	8	CP-OFDM 64QAM^Outer_Full	14.09	0.00	15.00	PASS
n25	15MHz	15kHz	397500	9	CP-OFDM 256QAM^Outer_Full	14.08	0.00	15.00	PASS
n25	20MHz	15kHz	388000	1	DFT-s-OFDM PI/2 BPSK^Outer_Full	18.67	0.00	20.00	PASS
n25	20MHz	15kHz	388000	2	DFT-s-OFDM QPSK^Outer_Full	18.64	0.00	20.00	PASS
n25	20MHz	15kHz	388000	3	DFT-s-OFDM 16QAM^Outer_Full	18.68	0.00	20.00	PASS
n25	20MHz	15kHz	388000	4	DFT-s-OFDM 64QAM^Outer_Full	18.68	0.00	20.00	PASS
n25	20MHz	15kHz	388000	5	DFT-s-OFDM 256QAM^Outer_Full	18.65	0.00	20.00	PASS
n25	20MHz	15kHz	388000	6	CP-OFDM QPSK^Outer_Full	18.88	0.00	20.00	PASS
n25	20MHz	15kHz	388000	7	CP-OFDM 16QAM^Outer_Full	18.89	0.00	20.00	PASS
n25	20MHz	15kHz	388000	8	CP-OFDM 64QAM^Outer_Full	18.89	0.00	20.00	PASS
n25	20MHz	15kHz	388000	9	CP-OFDM 256QAM^Outer_Full	18.89	0.00	20.00	PASS
n25	20MHz	15kHz	392500	1	DFT-s-OFDM PI/2 BPSK^Outer_Full	18.71	0.00	20.00	PASS

n25	20MHz	15kHz	392500	2	DFT-s-OFDM QPSK^Outer_Full	18.73	0.00	20.00	PASS
n25	20MHz	15kHz	392500	3	DFT-s-OFDM 16QAM^Outer_Full	18.76	0.00	20.00	PASS
n25	20MHz	15kHz	392500	4	DFT-s-OFDM 64QAM^Outer_Full	18.76	0.00	20.00	PASS
n25	20MHz	15kHz	392500	5	DFT-s-OFDM 256QAM^Outer_Full	18.71	0.00	20.00	PASS
n25	20MHz	15kHz	392500	6	CP-OFDM QPSK^Outer_Full	18.91	0.00	20.00	PASS
n25	20MHz	15kHz	392500	7	CP-OFDM 16QAM^Outer_Full	18.92	0.00	20.00	PASS
n25	20MHz	15kHz	392500	8	CP-OFDM 64QAM^Outer_Full	18.92	0.00	20.00	PASS
n25	20MHz	15kHz	392500	9	CP-OFDM 256QAM^Outer_Full	18.92	0.00	20.00	PASS
n25	20MHz	15kHz	397000	1	DFT-s-OFDM PI/2 BPSK^Outer_Full	18.80	0.00	20.00	PASS
n25	20MHz	15kHz	397000	2	DFT-s-OFDM QPSK^Outer_Full	18.77	0.00	20.00	PASS
n25	20MHz	15kHz	397000	3	DFT-s-OFDM 16QAM^Outer_Full	18.80	0.00	20.00	PASS
n25	20MHz	15kHz	397000	4	DFT-s-OFDM 64QAM^Outer_Full	18.82	0.00	20.00	PASS
n25	20MHz	15kHz	397000	5	DFT-s-OFDM 256QAM^Outer_Full	18.77	0.00	20.00	PASS
n25	20MHz	15kHz	397000	6	CP-OFDM QPSK^Outer_Full	18.91	0.00	20.00	PASS
n25	20MHz	15kHz	397000	7	CP-OFDM 16QAM^Outer_Full	18.91	0.00	20.00	PASS
n25	20MHz	15kHz	397000	8	CP-OFDM 64QAM^Outer_Full	18.92	0.00	20.00	PASS
n25	20MHz	15kHz	397000	9	CP-OFDM 256QAM^Outer_Full	18.91	0.00	20.00	PASS
n25	25MHz	15kHz	388500	1	DFT-s-OFDM PI/2 BPSK^Outer_Full	23.51	0.00	25.00	PASS
n25	25MHz	15kHz	388500	2	DFT-s-OFDM QPSK^Outer_Full	23.42	0.00	25.00	PASS
n25	25MHz	15kHz	388500	3	DFT-s-OFDM 16QAM^Outer_Full	23.42	0.00	25.00	PASS
n25	25MHz	15kHz	388500	4	DFT-s-OFDM 64QAM^Outer_Full	23.45	0.00	25.00	PASS
n25	25MHz	15kHz	388500	5	DFT-s-OFDM 256QAM^Outer_Full	23.41	0.00	25.00	PASS
n25	25MHz	15kHz	388500	6	CP-OFDM QPSK^Outer_Full	23.69	0.00	25.00	PASS
n25	25MHz	15kHz	388500	7	CP-OFDM 16QAM^Outer_Full	23.69	0.00	25.00	PASS
n25	25MHz	15kHz	388500	8	CP-OFDM 64QAM^Outer_Full	23.69	0.00	25.00	PASS
n25	25MHz	15kHz	388500	9	CP-OFDM 256QAM^Outer_Full	23.69	0.00	25.00	PASS
n25	25MHz	15kHz	392500	1	DFT-s-OFDM PI/2 BPSK^Outer_Full	23.57	0.00	25.00	PASS
n25	25MHz	15kHz	392500	2	DFT-s-OFDM QPSK^Outer_Full	23.51	0.00	25.00	PASS
n25	25MHz	15kHz	392500	3	DFT-s-OFDM 16QAM^Outer_Full	23.51	0.00	25.00	PASS
n25	25MHz	15kHz	392500	4	DFT-s-OFDM 64QAM^Outer_Full	23.53	0.00	25.00	PASS
n25	25MHz	15kHz	392500	5	DFT-s-OFDM 256QAM^Outer_Full	23.48	0.00	25.00	PASS
n25	25MHz	15kHz	392500	6	CP-OFDM QPSK^Outer_Full	23.74	0.00	25.00	PASS
n25	25MHz	15kHz	392500	7	CP-OFDM 16QAM^Outer_Full	23.72	0.00	25.00	PASS
n25	25MHz	15kHz	392500	8	CP-OFDM 64QAM^Outer_Full	23.74	0.00	25.00	PASS
n25	25MHz	15kHz	392500	9	CP-OFDM 256QAM^Outer_Full	23.74	0.00	25.00	PASS
n25	25MHz	15kHz	396500	1	DFT-s-OFDM PI/2 BPSK^Outer_Full	23.63	0.00	25.00	PASS
n25	25MHz	15kHz	396500	2	DFT-s-OFDM QPSK^Outer_Full	23.57	0.00	25.00	PASS
n25	25MHz	15kHz	396500	3	DFT-s-OFDM 16QAM^Outer_Full	23.56	0.00	25.00	PASS
n25	25MHz	15kHz	396500	4	DFT-s-OFDM 64QAM^Outer_Full	23.59	0.00	25.00	PASS
n25	25MHz	15kHz	396500	5	DFT-s-OFDM 256QAM^Outer_Full	23.54	0.00	25.00	PASS
n25	25MHz	15kHz	396500	6	CP-OFDM QPSK^Outer_Full	23.71	0.00	25.00	PASS
n25	25MHz	15kHz	396500	7	CP-OFDM 16QAM^Outer_Full	23.71	0.00	25.00	PASS
n25	25MHz	15kHz	396500	8	CP-OFDM 64QAM^Outer_Full	23.71	0.00	25.00	PASS

n25	25MHz	15kHz	396500	9	CP-OFDM 256QAM^Outer_Full	23.71	0.00	25.00	PASS
n25	30MHz	15kHz	389000	1	DFT-s-OFDM PI/2 BPSK^Outer_Full	28.48	0.00	30.00	PASS
n25	30MHz	15kHz	389000	2	DFT-s-OFDM QPSK^Outer_Full	28.49	0.00	30.00	PASS
n25	30MHz	15kHz	389000	3	DFT-s-OFDM 16QAM^Outer_Full	28.43	0.00	30.00	PASS
n25	30MHz	15kHz	389000	4	DFT-s-OFDM 64QAM^Outer_Full	28.46	0.00	30.00	PASS
n25	30MHz	15kHz	389000	5	DFT-s-OFDM 256QAM^Outer_Full	28.45	0.00	30.00	PASS
n25	30MHz	15kHz	389000	6	CP-OFDM QPSK^Outer_Full	28.49	0.00	30.00	PASS
n25	30MHz	15kHz	389000	7	CP-OFDM 16QAM^Outer_Full	28.48	0.00	30.00	PASS
n25	30MHz	15kHz	389000	8	CP-OFDM 64QAM^Outer_Full	28.48	0.00	30.00	PASS
n25	30MHz	15kHz	389000	9	CP-OFDM 256QAM^Outer_Full	28.48	0.00	30.00	PASS
n25	30MHz	15kHz	392500	1	DFT-s-OFDM PI/2 BPSK^Outer_Full	28.52	0.00	30.00	PASS
n25	30MHz	15kHz	392500	2	DFT-s-OFDM QPSK^Outer_Full	28.52	0.00	30.00	PASS
n25	30MHz	15kHz	392500	3	DFT-s-OFDM 16QAM^Outer_Full	28.48	0.00	30.00	PASS
n25	30MHz	15kHz	392500	4	DFT-s-OFDM 64QAM^Outer_Full	28.52	0.00	30.00	PASS
n25	30MHz	15kHz	392500	5	DFT-s-OFDM 256QAM^Outer_Full	28.51	0.00	30.00	PASS
n25	30MHz	15kHz	392500	6	CP-OFDM QPSK^Outer_Full	28.54	0.00	30.00	PASS
n25	30MHz	15kHz	392500	7	CP-OFDM 16QAM^Outer_Full	28.54	0.00	30.00	PASS
n25	30MHz	15kHz	392500	8	CP-OFDM 64QAM^Outer_Full	28.52	0.00	30.00	PASS
n25	30MHz	15kHz	392500	9	CP-OFDM 256QAM^Outer_Full	28.52	0.00	30.00	PASS
n25	30MHz	15kHz	396000	1	DFT-s-OFDM PI/2 BPSK^Outer_Full	28.45	0.00	30.00	PASS
n25	30MHz	15kHz	396000	2	DFT-s-OFDM QPSK^Outer_Full	28.46	0.00	30.00	PASS
n25	30MHz	15kHz	396000	3	DFT-s-OFDM 16QAM^Outer_Full	28.42	0.00	30.00	PASS
n25	30MHz	15kHz	396000	4	DFT-s-OFDM 64QAM^Outer_Full	28.45	0.00	30.00	PASS
n25	30MHz	15kHz	396000	5	DFT-s-OFDM 256QAM^Outer_Full	28.42	0.00	30.00	PASS
n25	30MHz	15kHz	396000	6	CP-OFDM QPSK^Outer_Full	28.46	0.00	30.00	PASS
n25	30MHz	15kHz	396000	7	CP-OFDM 16QAM^Outer_Full	28.46	0.00	30.00	PASS
n25	30MHz	15kHz	396000	8	CP-OFDM 64QAM^Outer_Full	28.45	0.00	30.00	PASS
n25	30MHz	15kHz	396000	9	CP-OFDM 256QAM^Outer_Full	28.45	0.00	30.00	PASS
n25	40MHz	15kHz	390000	1	DFT-s-OFDM PI/2 BPSK^Outer_Full	38.47	0.00	40.00	PASS
n25	40MHz	15kHz	390000	2	DFT-s-OFDM QPSK^Outer_Full	38.48	0.00	40.00	PASS
n25	40MHz	15kHz	390000	3	DFT-s-OFDM 16QAM^Outer_Full	38.44	0.00	40.00	PASS
n25	40MHz	15kHz	390000	4	DFT-s-OFDM 64QAM^Outer_Full	38.48	0.00	40.00	PASS
n25	40MHz	15kHz	390000	5	DFT-s-OFDM 256QAM^Outer_Full	38.45	0.00	40.00	PASS
n25	40MHz	15kHz	390000	6	CP-OFDM QPSK^Outer_Full	38.50	0.00	40.00	PASS
n25	40MHz	15kHz	390000	7	CP-OFDM 16QAM^Outer_Full	38.48	0.00	40.00	PASS
n25	40MHz	15kHz	390000	8	CP-OFDM 64QAM^Outer_Full	38.48	0.00	40.00	PASS
n25	40MHz	15kHz	390000	9	CP-OFDM 256QAM^Outer_Full	38.51	0.00	40.00	PASS
n25	40MHz	15kHz	392500	1	DFT-s-OFDM PI/2 BPSK^Outer_Full	38.48	0.00	40.00	PASS
n25	40MHz	15kHz	392500	2	DFT-s-OFDM QPSK^Outer_Full	38.47	0.00	40.00	PASS
n25	40MHz	15kHz	392500	3	DFT-s-OFDM 16QAM^Outer_Full	38.42	0.00	40.00	PASS
n25	40MHz	15kHz	392500	4	DFT-s-OFDM 64QAM^Outer_Full	38.48	0.00	40.00	PASS
n25	40MHz	15kHz	392500	5	DFT-s-OFDM 256QAM^Outer_Full	38.45	0.00	40.00	PASS
n25	40MHz	15kHz	392500	6	CP-OFDM QPSK^Outer_Full	38.50	0.00	40.00	PASS

n25	40MHz	15kHz	392500	7	CP-OFDM 16QAM^Outer_Full	38.50	0.00	40.00	PASS
n25	40MHz	15kHz	392500	8	CP-OFDM 64QAM^Outer_Full	38.48	0.00	40.00	PASS
n25	40MHz	15kHz	392500	9	CP-OFDM 256QAM^Outer_Full	38.50	0.00	40.00	PASS
n25	40MHz	15kHz	395000	1	DFT-s-OFDM PI/2 BPSK^Outer_Full	38.44	0.00	40.00	PASS
n25	40MHz	15kHz	395000	2	DFT-s-OFDM QPSK^Outer_Full	38.42	0.00	40.00	PASS
n25	40MHz	15kHz	395000	3	DFT-s-OFDM 16QAM^Outer_Full	38.38	0.00	40.00	PASS
n25	40MHz	15kHz	395000	4	DFT-s-OFDM 64QAM^Outer_Full	38.44	0.00	40.00	PASS
n25	40MHz	15kHz	395000	5	DFT-s-OFDM 256QAM^Outer_Full	38.41	0.00	40.00	PASS
n25	40MHz	15kHz	395000	6	CP-OFDM QPSK^Outer_Full	38.44	0.00	40.00	PASS
n25	40MHz	15kHz	395000	7	CP-OFDM 16QAM^Outer_Full	38.44	0.00	40.00	PASS
n25	40MHz	15kHz	395000	8	CP-OFDM 64QAM^Outer_Full	38.42	0.00	40.00	PASS
n25	40MHz	15kHz	395000	9	CP-OFDM 256QAM^Outer_Full	38.45	0.00	40.00	PASS

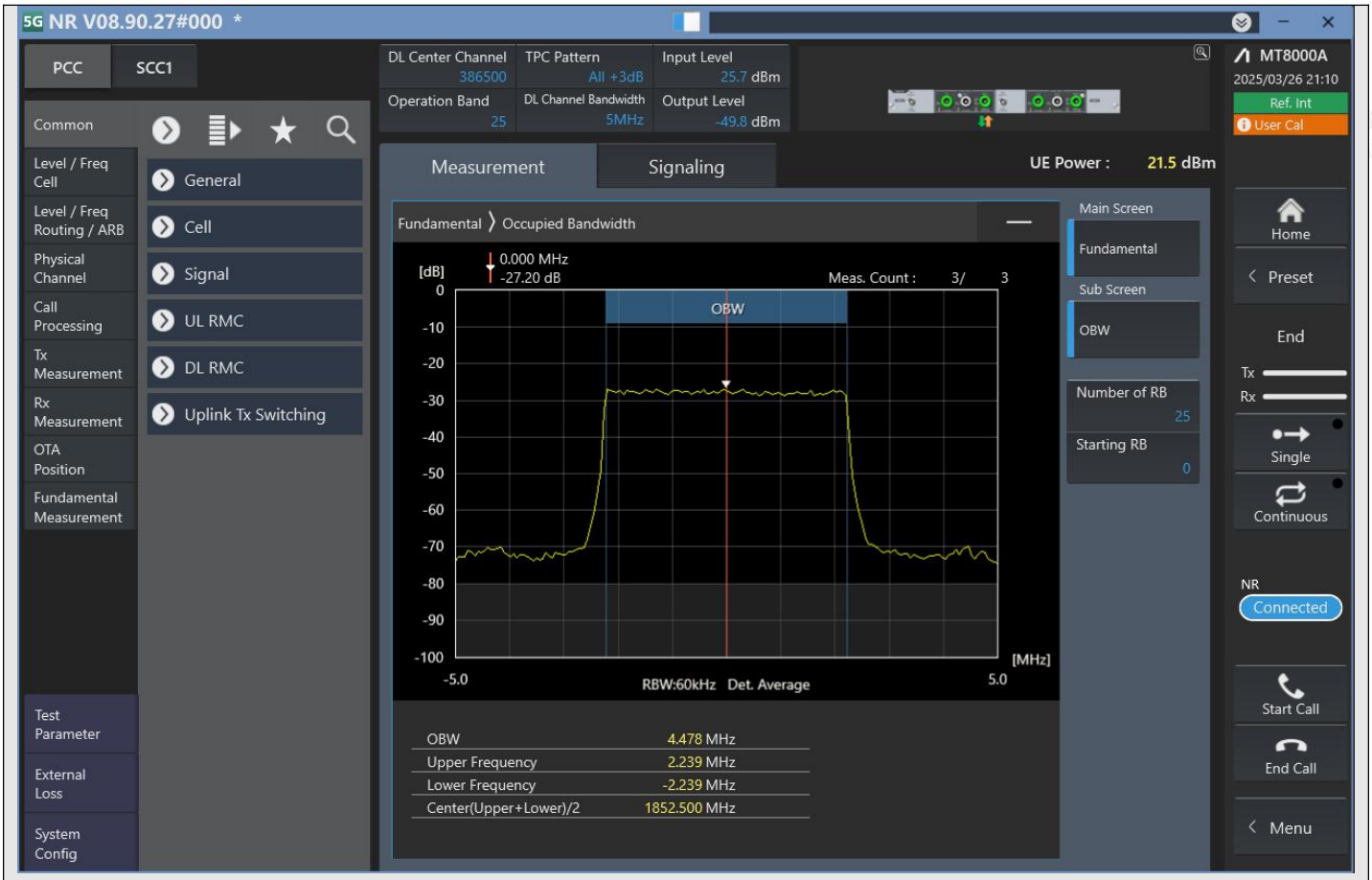

n25_5MHz_15kHz_386500_DFT-s-OFDM PI/2 BPSK^Outer_Full

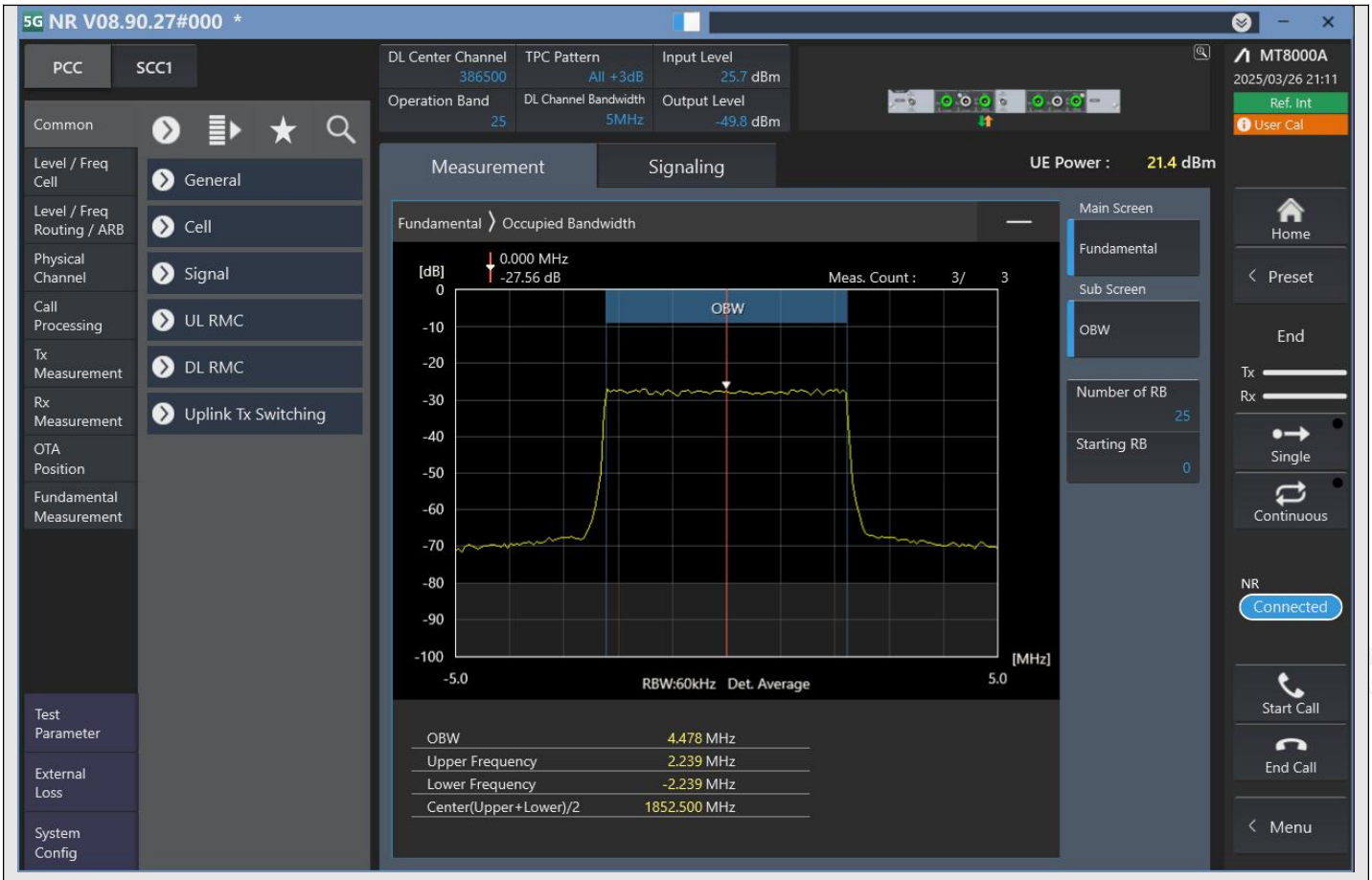

n25_5MHz_15kHz_386500_DFT-s-OFDM QPSK^Outer_Full

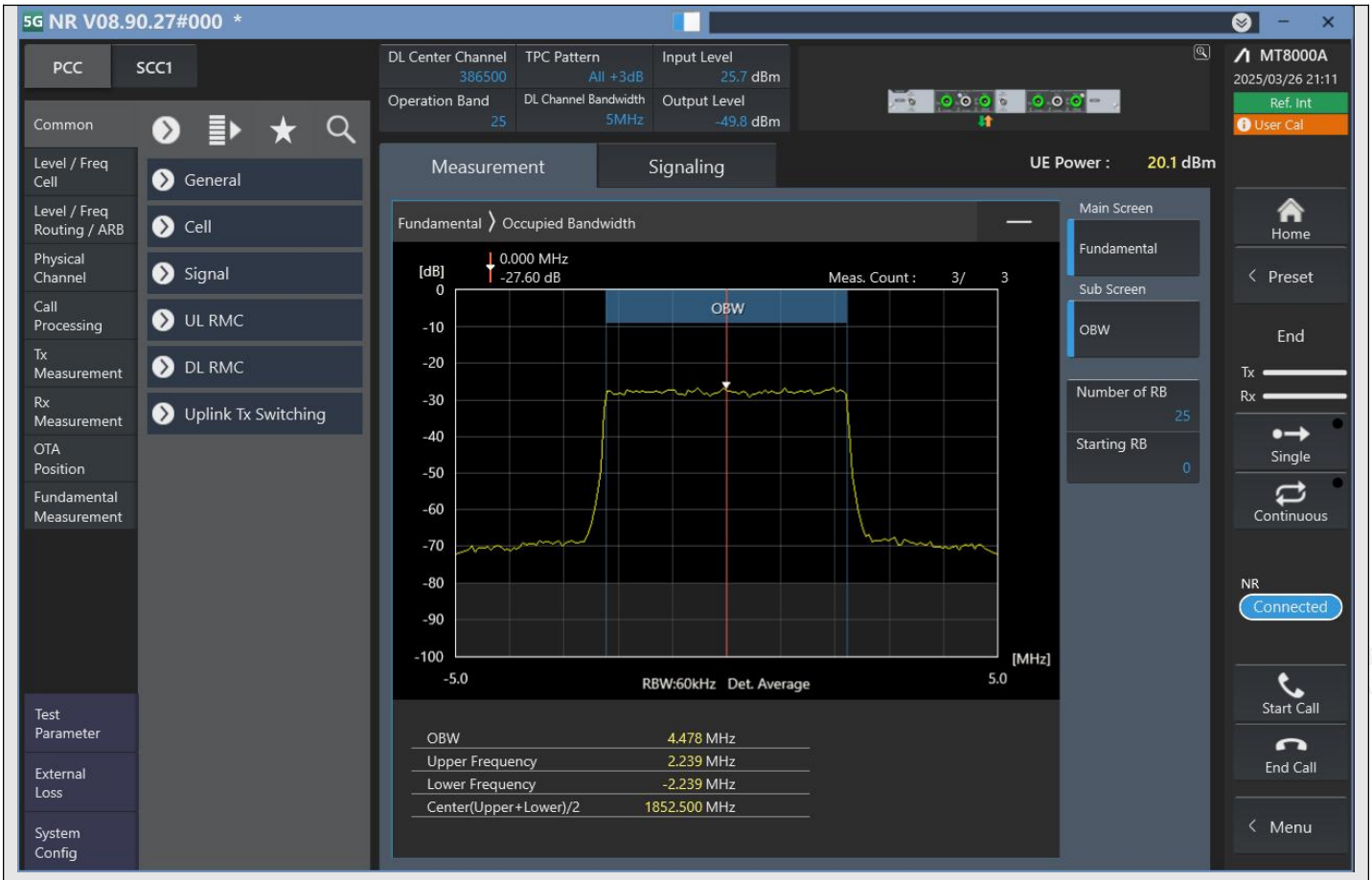

n25_5MHz_15kHz_386500_DFT-s-OFDM 16QAM^Outer_Full

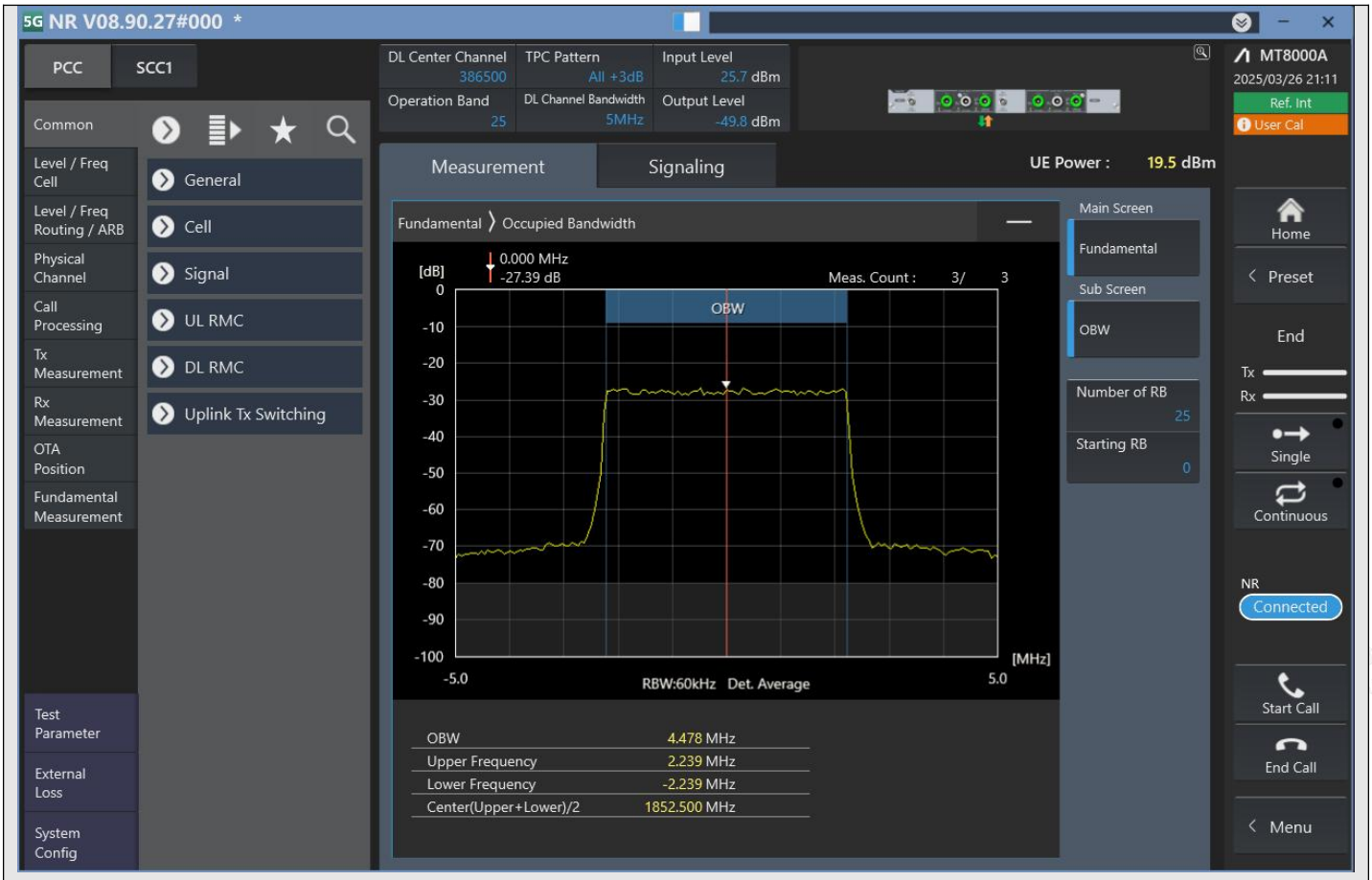

n25_5MHz_15kHz_386500_DFT-s-OFDM 64QAM^Outer_Full

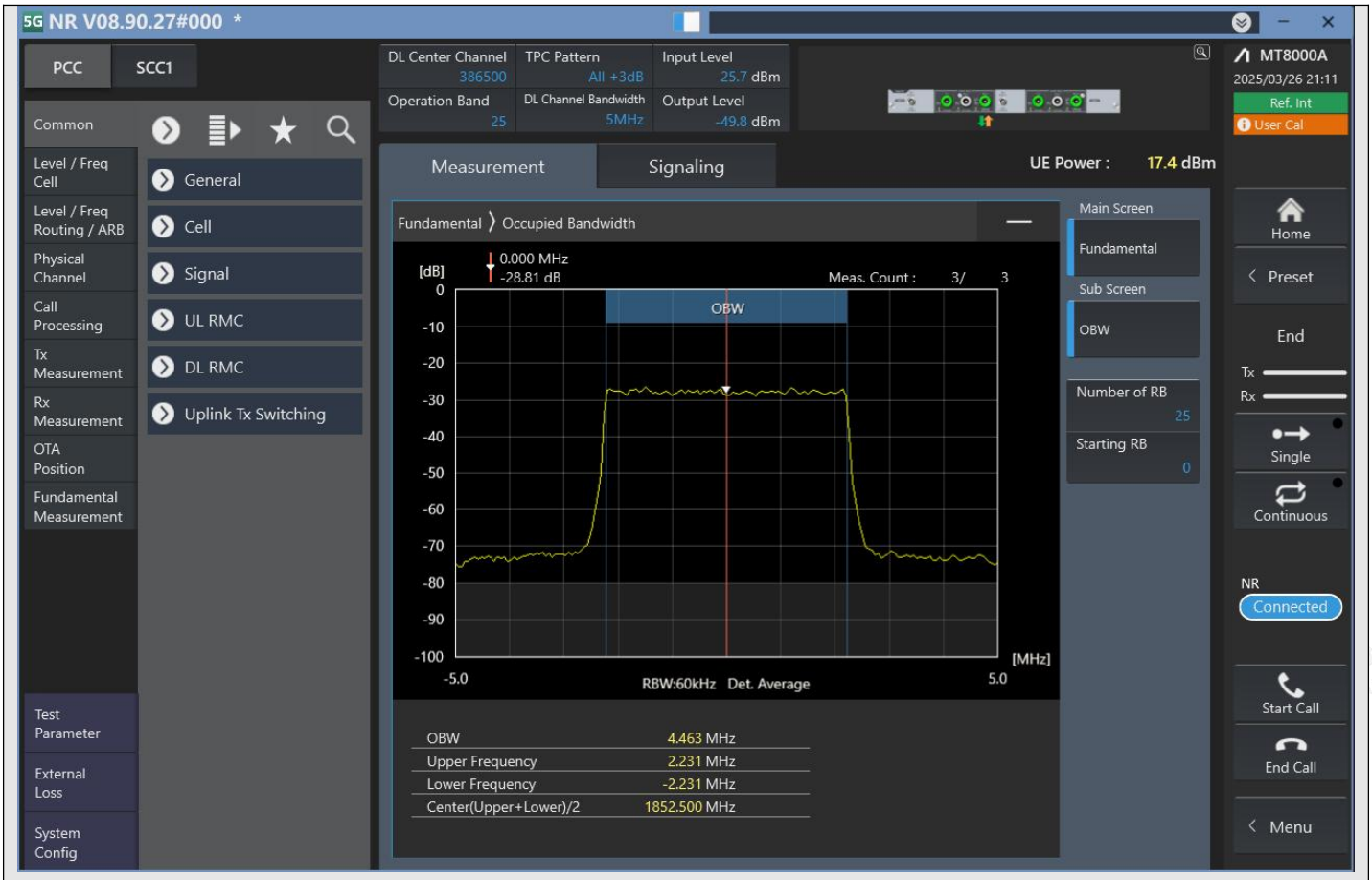

n25_5MHz_15kHz_386500_DFT-s-OFDM 256QAM^Outer_Full

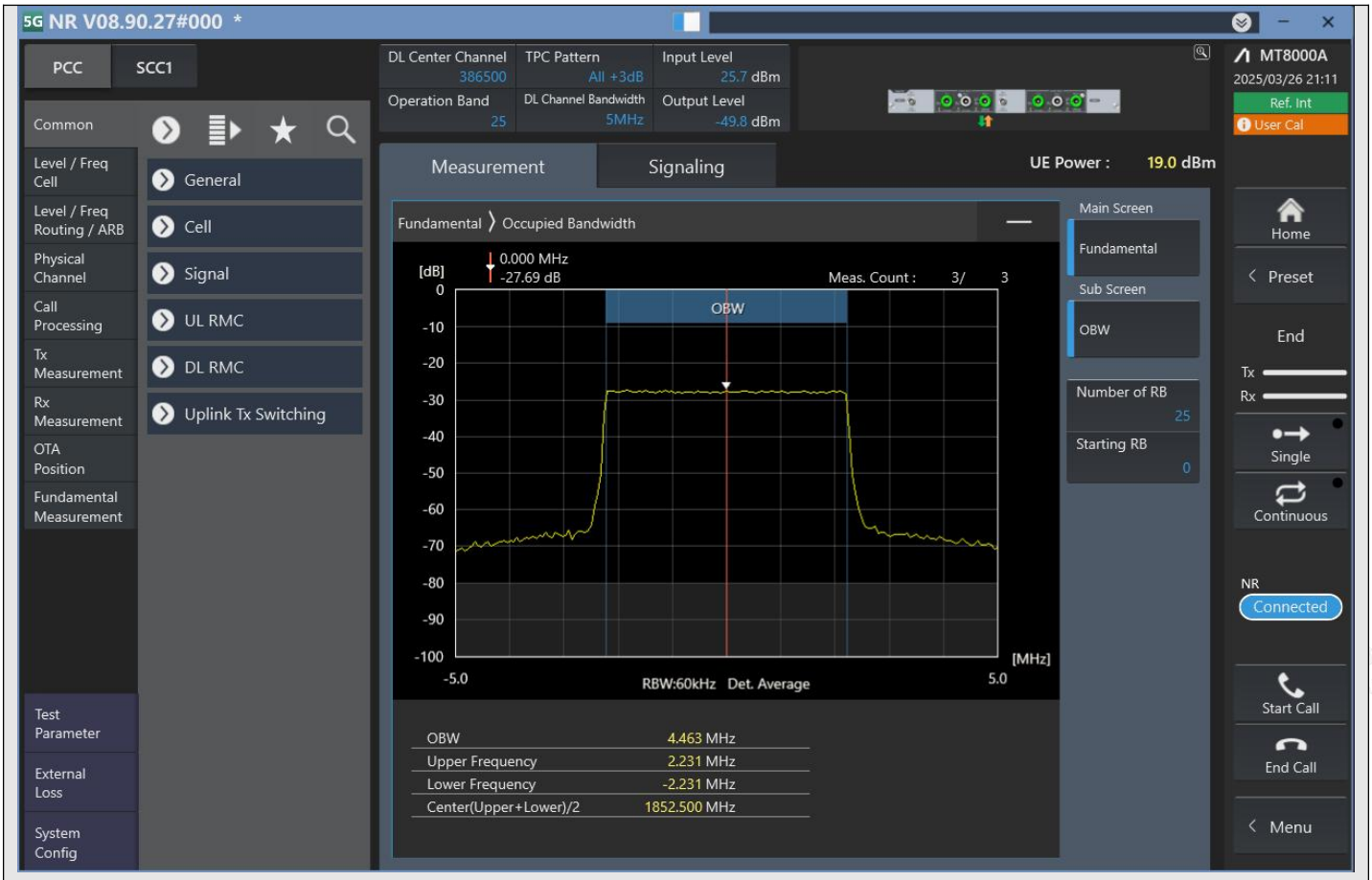

n25_5MHz_15kHz_386500_CP-OFDM QPSK^Outer_Full

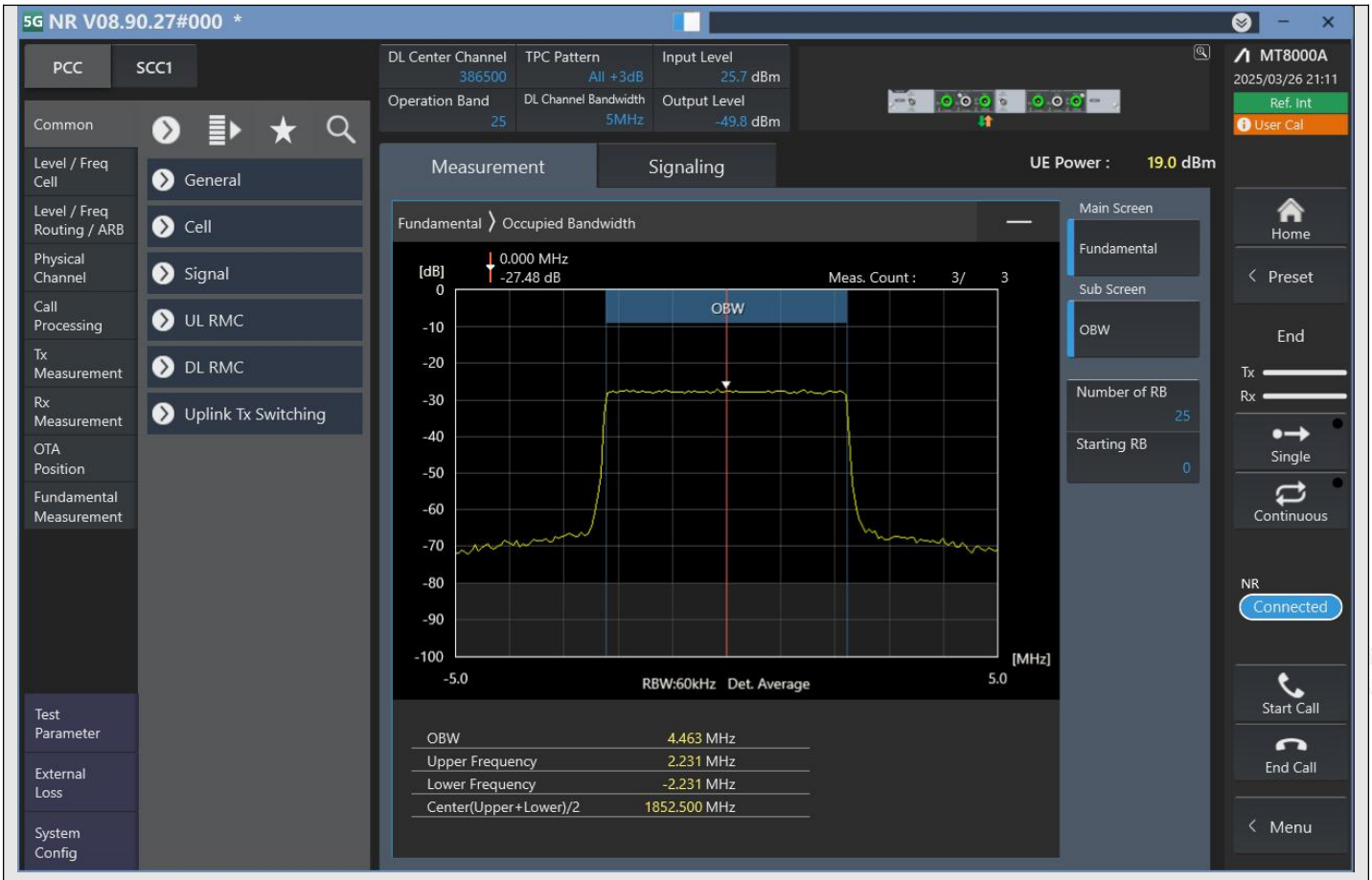

n25_5MHz_15kHz_386500_CP-OFDM 16QAM^Outer_Full

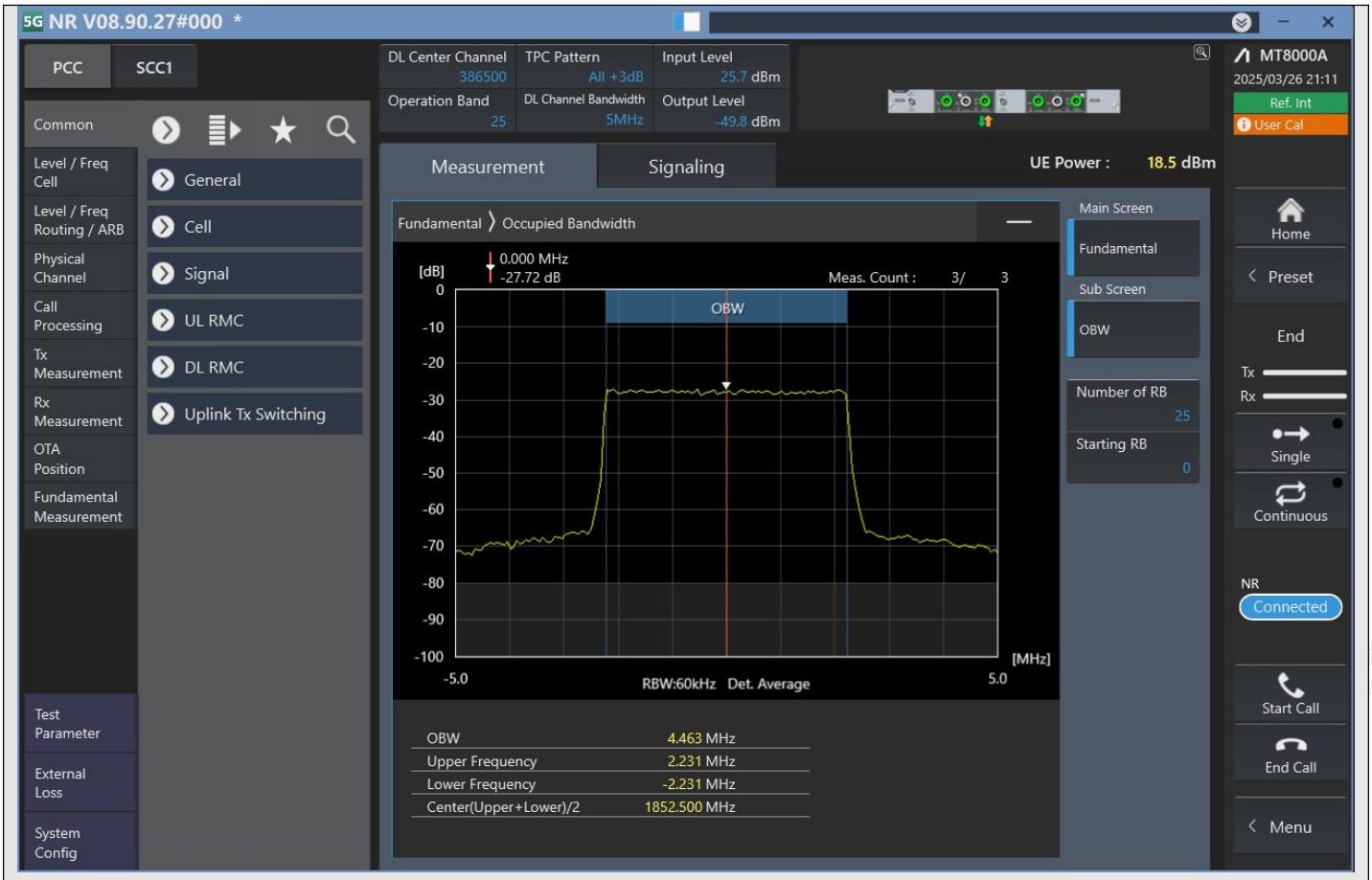

n25_5MHz_15kHz_386500_CP-OFDM 64QAM^Outer_Full

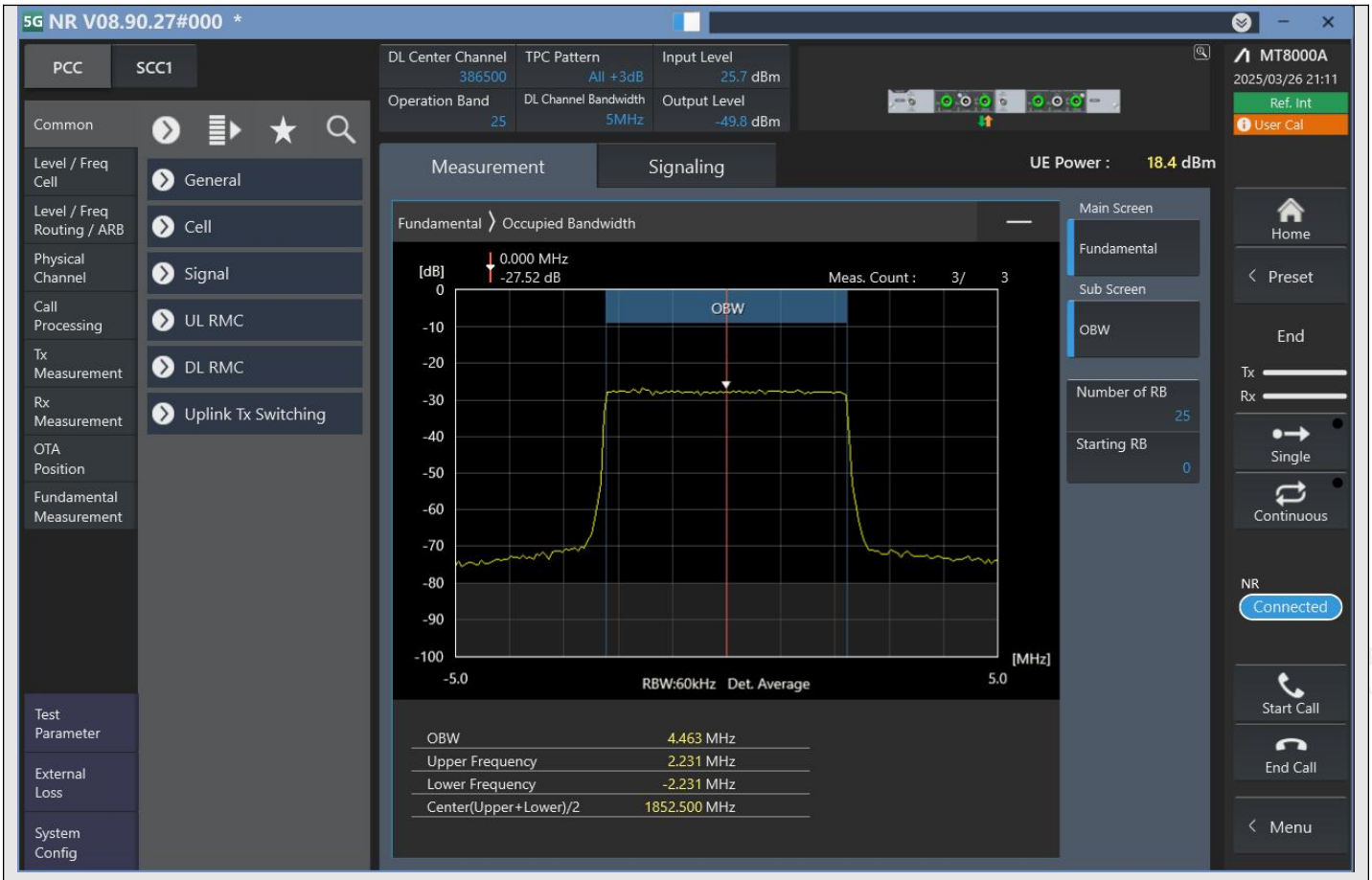

n25_5MHz_15kHz_386500_CP-OFDM 256QAM^Outer_Full

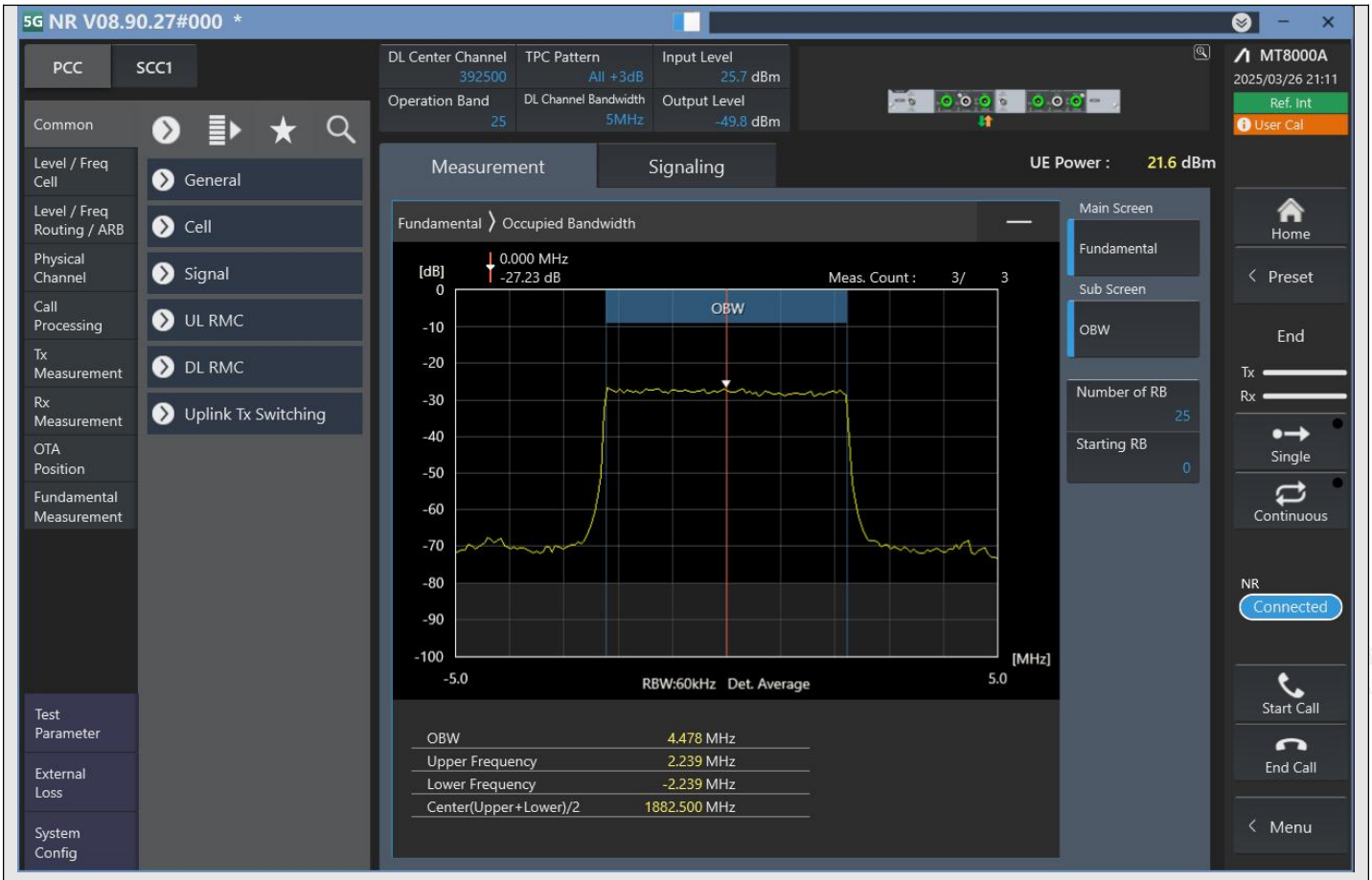

n25_5MHz_15kHz_392500_DFT-s-OFDM PI/2 BPSK^Outer_Full

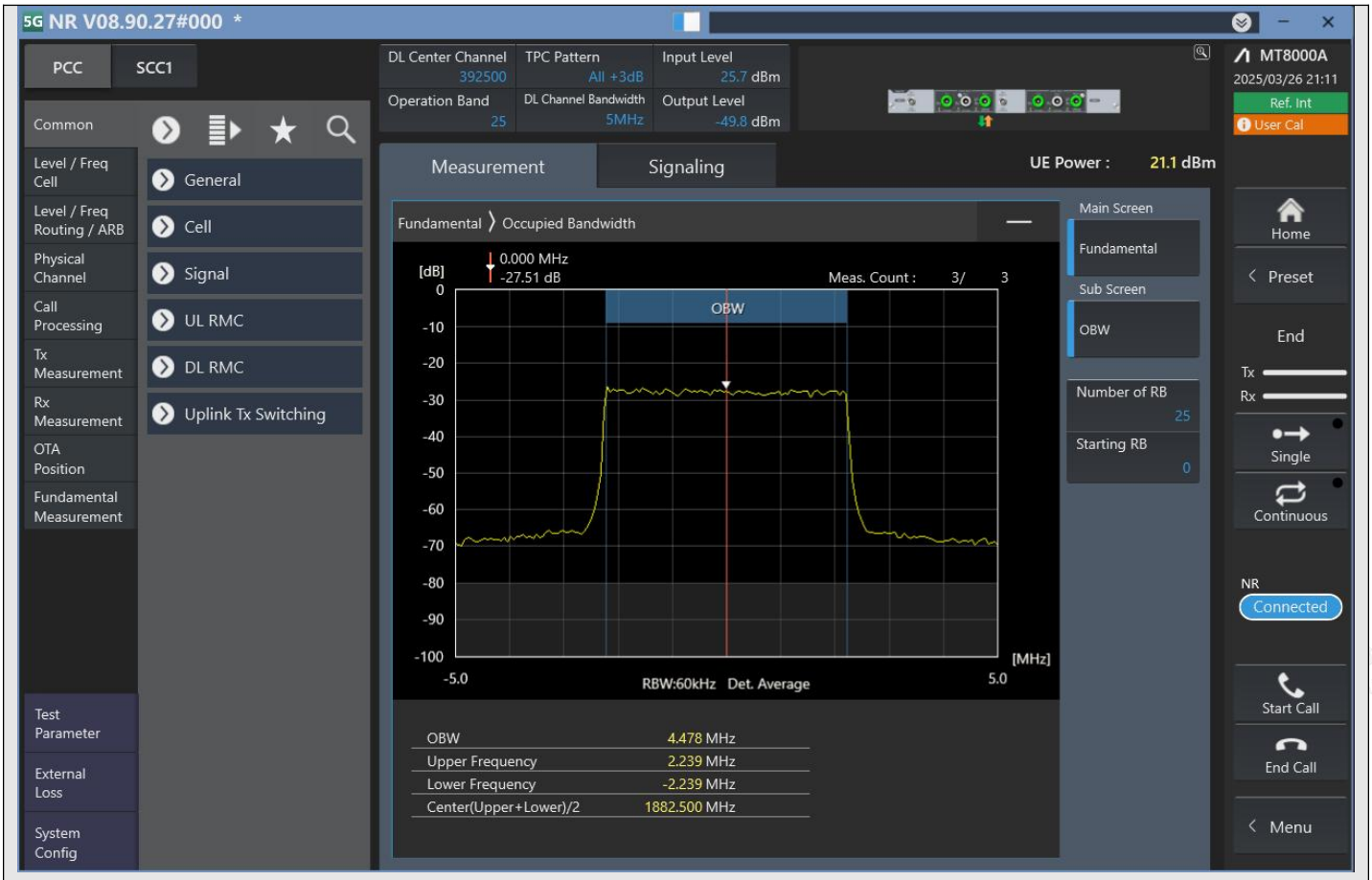

n25_5MHz_15kHz_392500_DFT-s-OFDM QPSK^Outer_Full

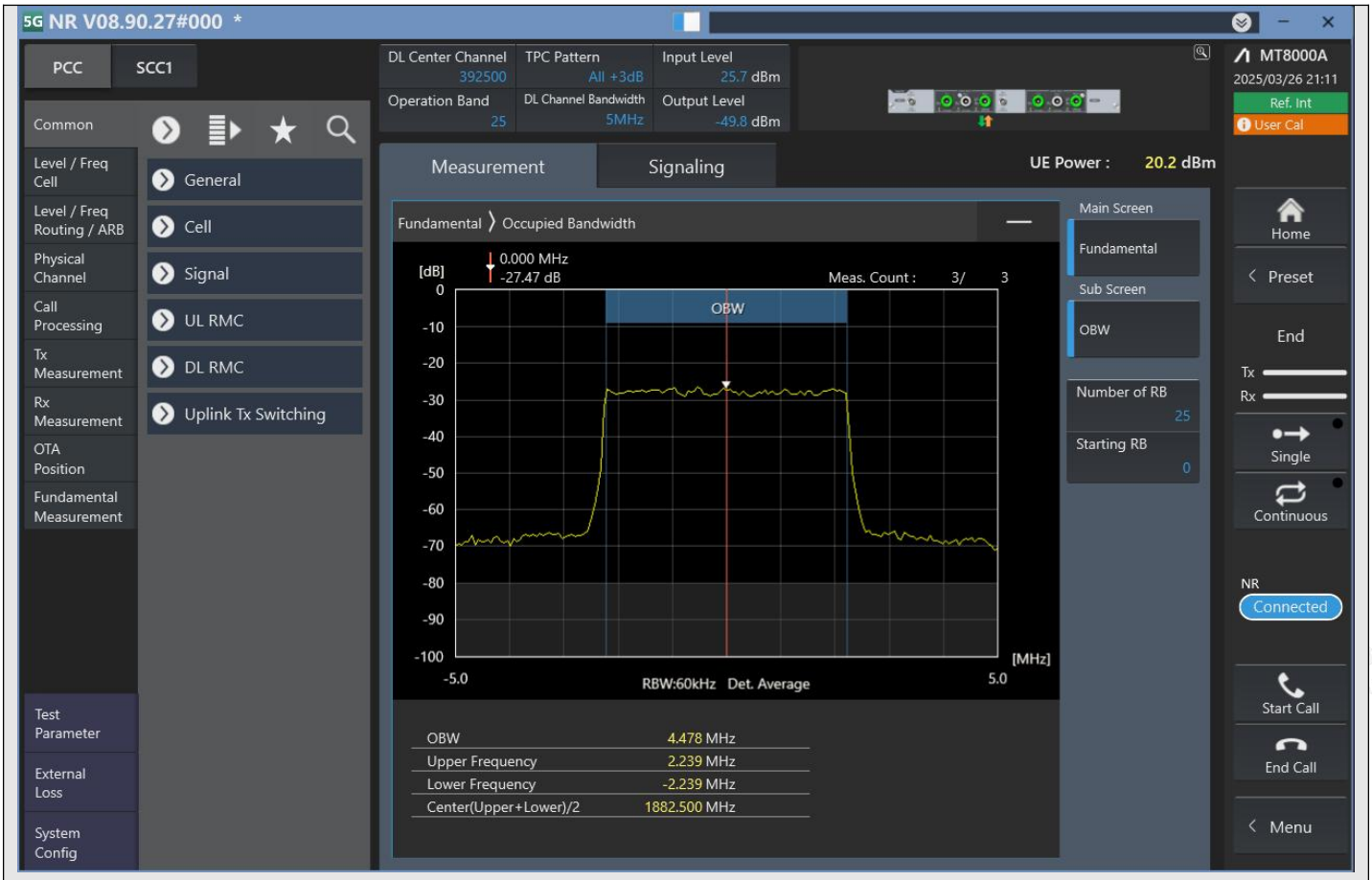

n25_5MHz_15kHz_392500_DFT-s-OFDM 16QAM^Outer_Full

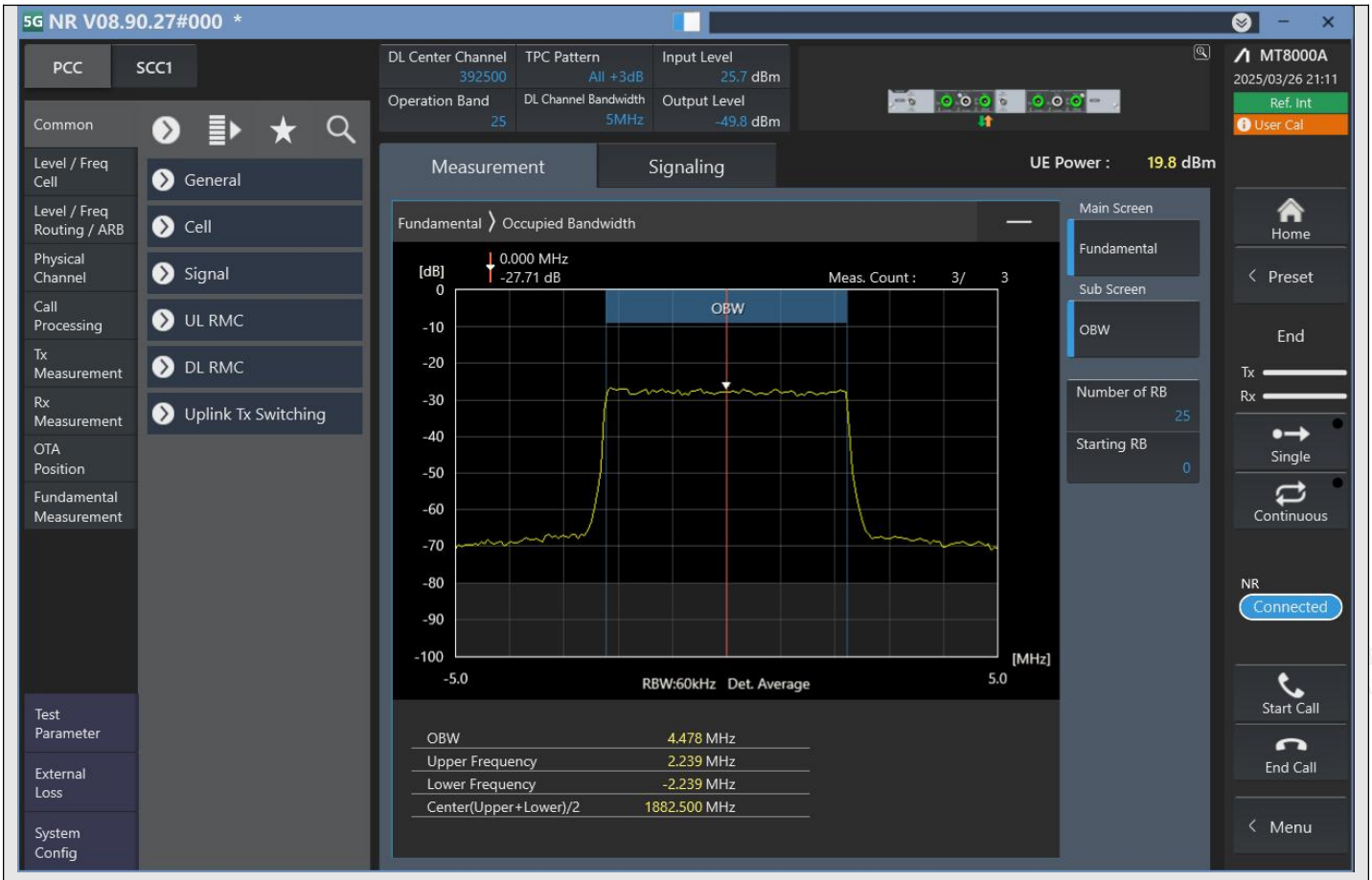

n25_5MHz_15kHz_392500_DFT-s-OFDM 64QAM^Outer_Full

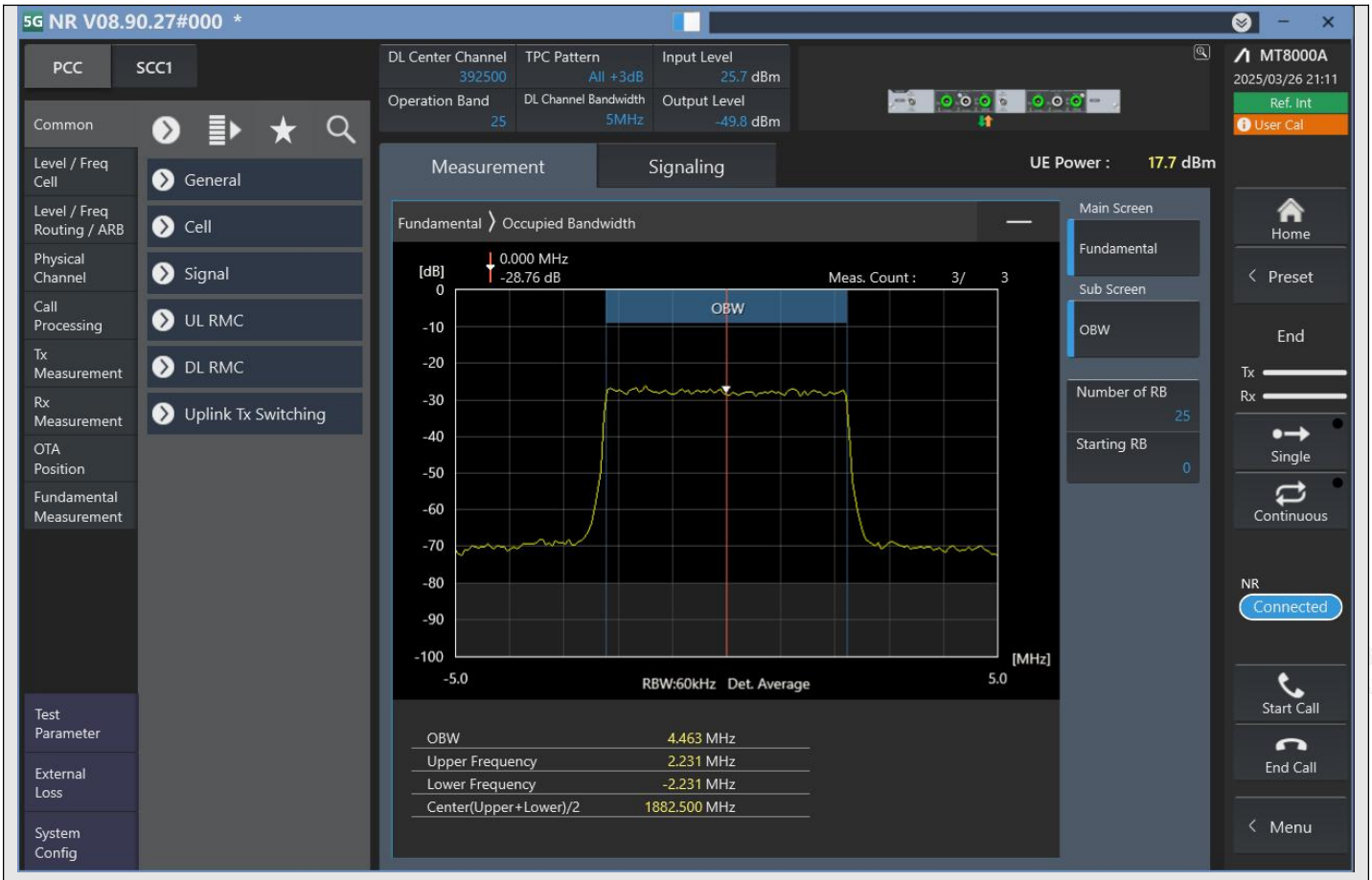

n25_5MHz_15kHz_392500_DFT-s-OFDM 256QAM^Outer_Full

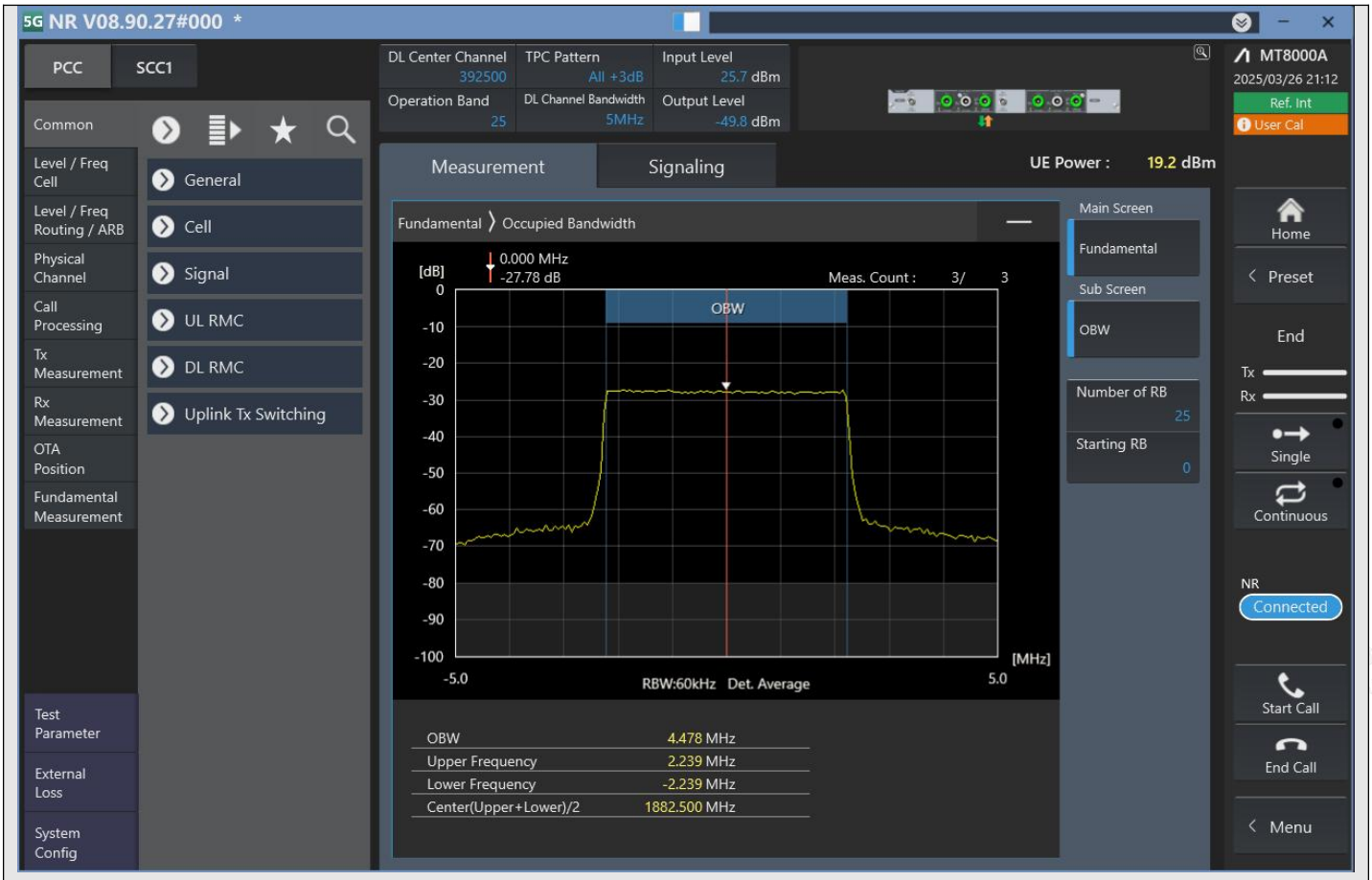

n25_5MHz_15kHz_392500_CP-OFDM QPSK^Outer_Full

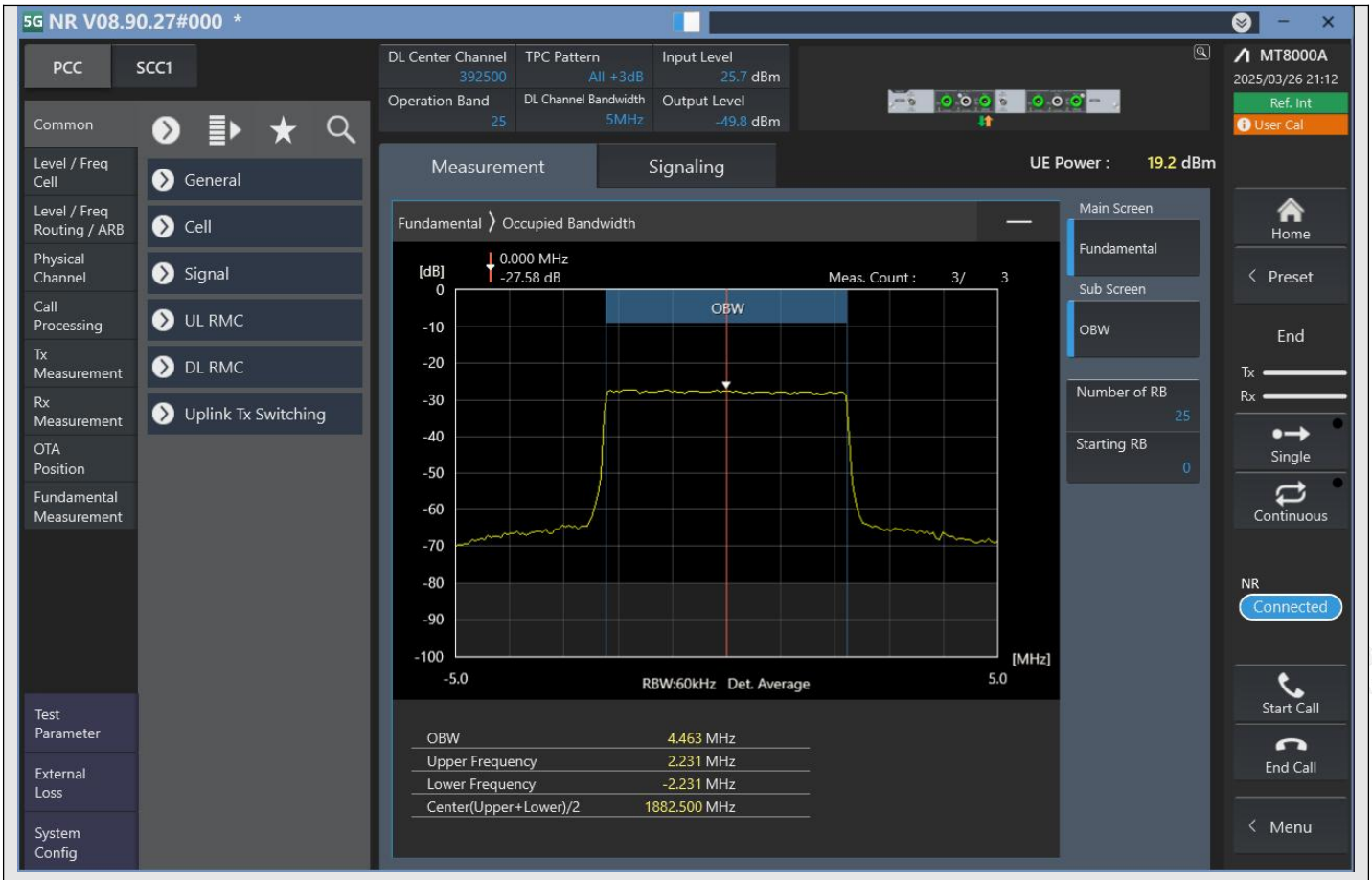

n25_5MHz_15kHz_392500_CP-OFDM 16QAM^Outer_Full

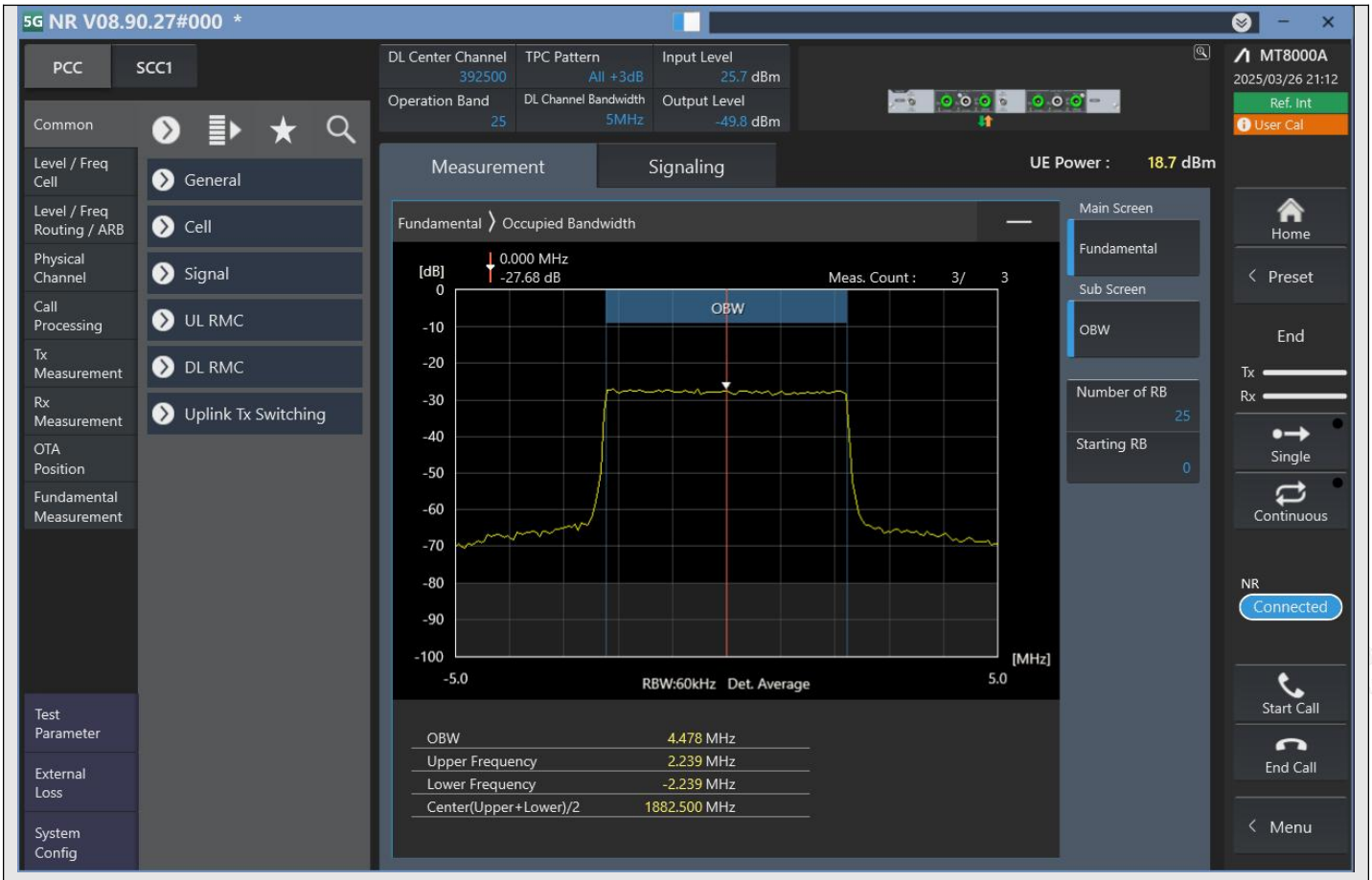

n25_5MHz_15kHz_392500_CP-OFDM 64QAM^Outer_Full

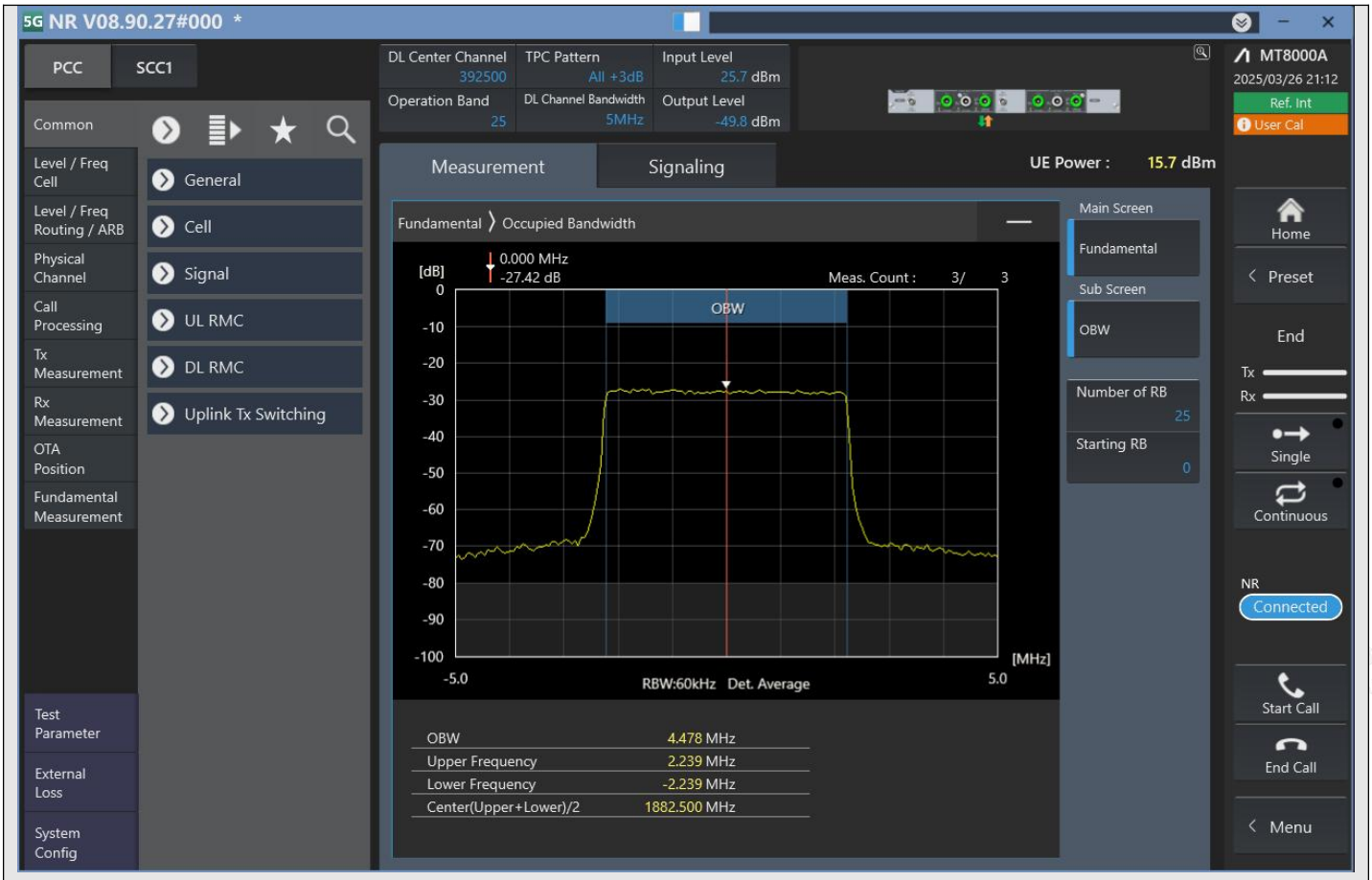

n25_5MHz_15kHz_392500_CP-OFDM 256QAM^Outer_Full

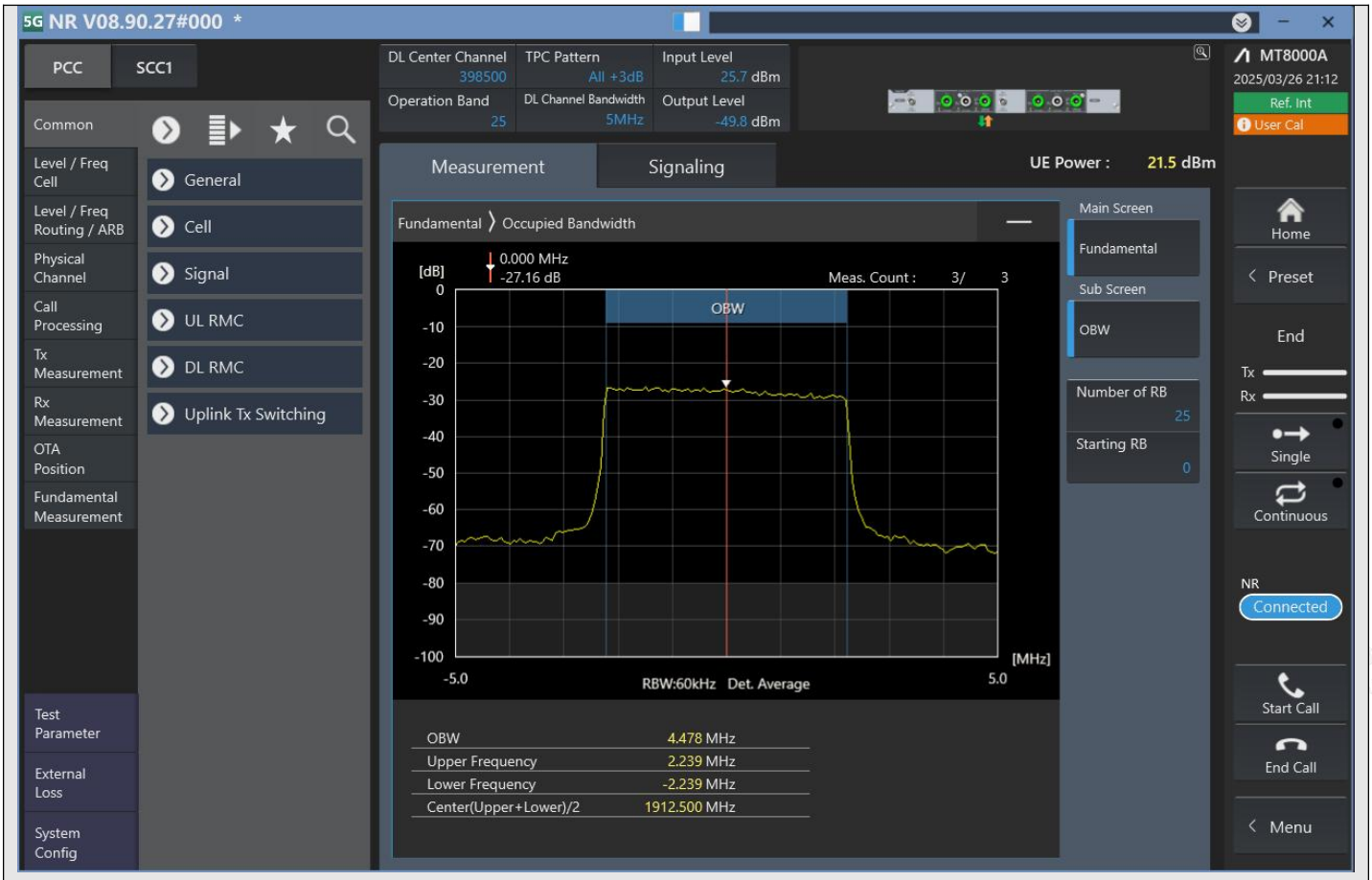

n25_5MHz_15kHz_398500_DFT-s-OFDM PI/2 BPSK^Outer_Full

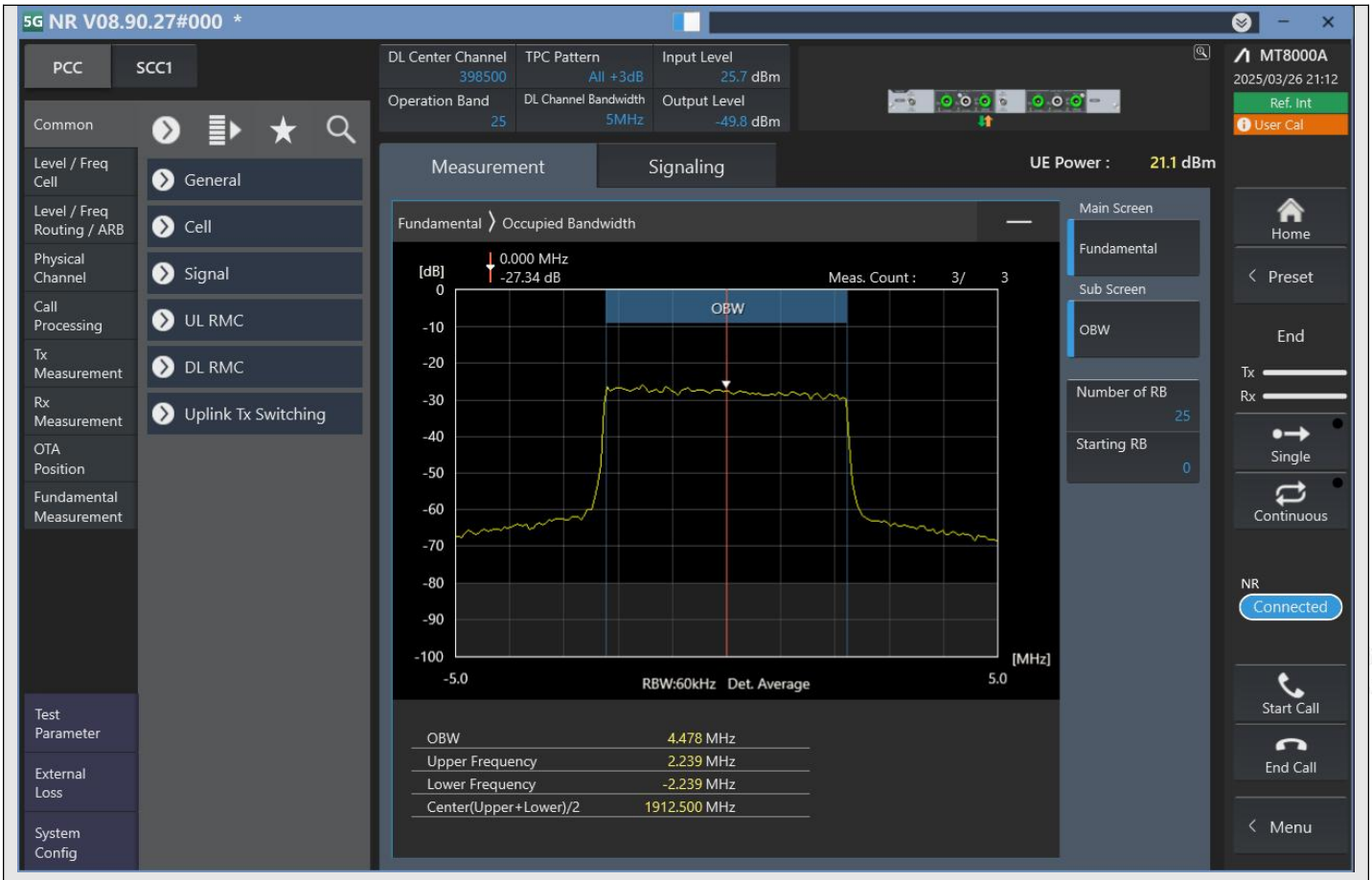

n25_5MHz_15kHz_398500_DFT-s-OFDM QPSK^Outer_Full

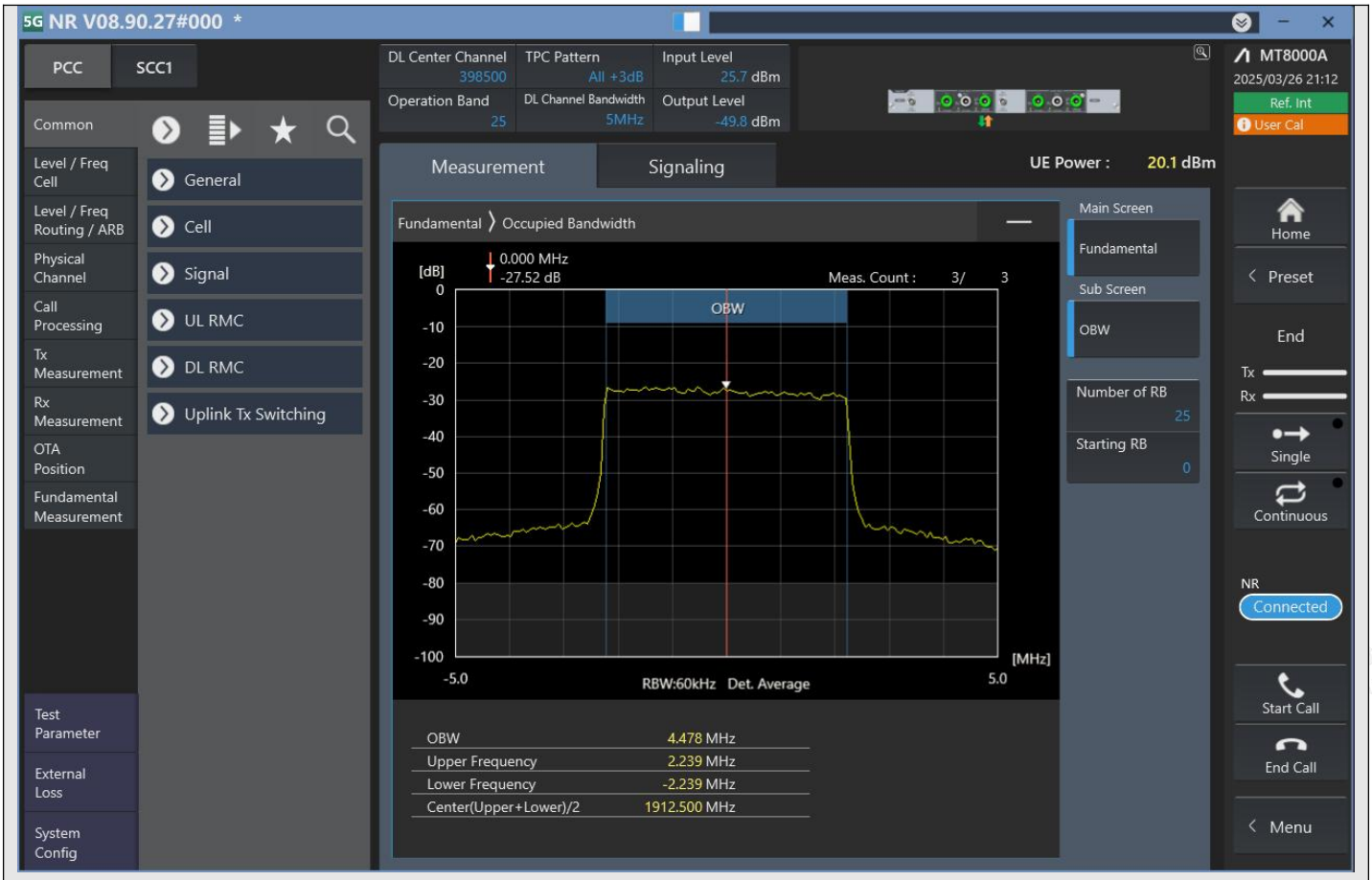

n25_5MHz_15kHz_398500_DFT-s-OFDM 16QAM^Outer_Full

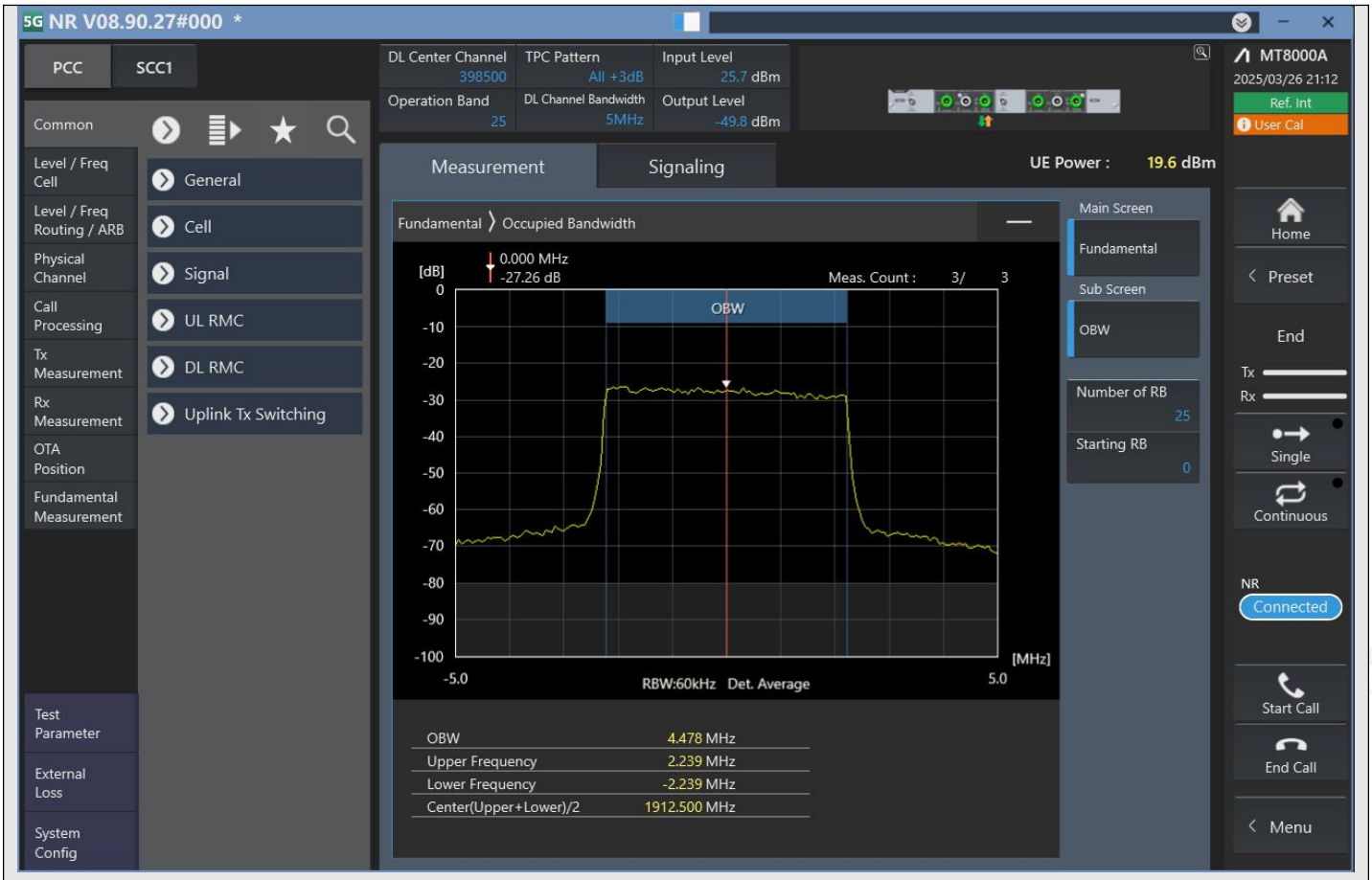

n25_5MHz_15kHz_398500_DFT-s-OFDM 64QAM^Outer_Full

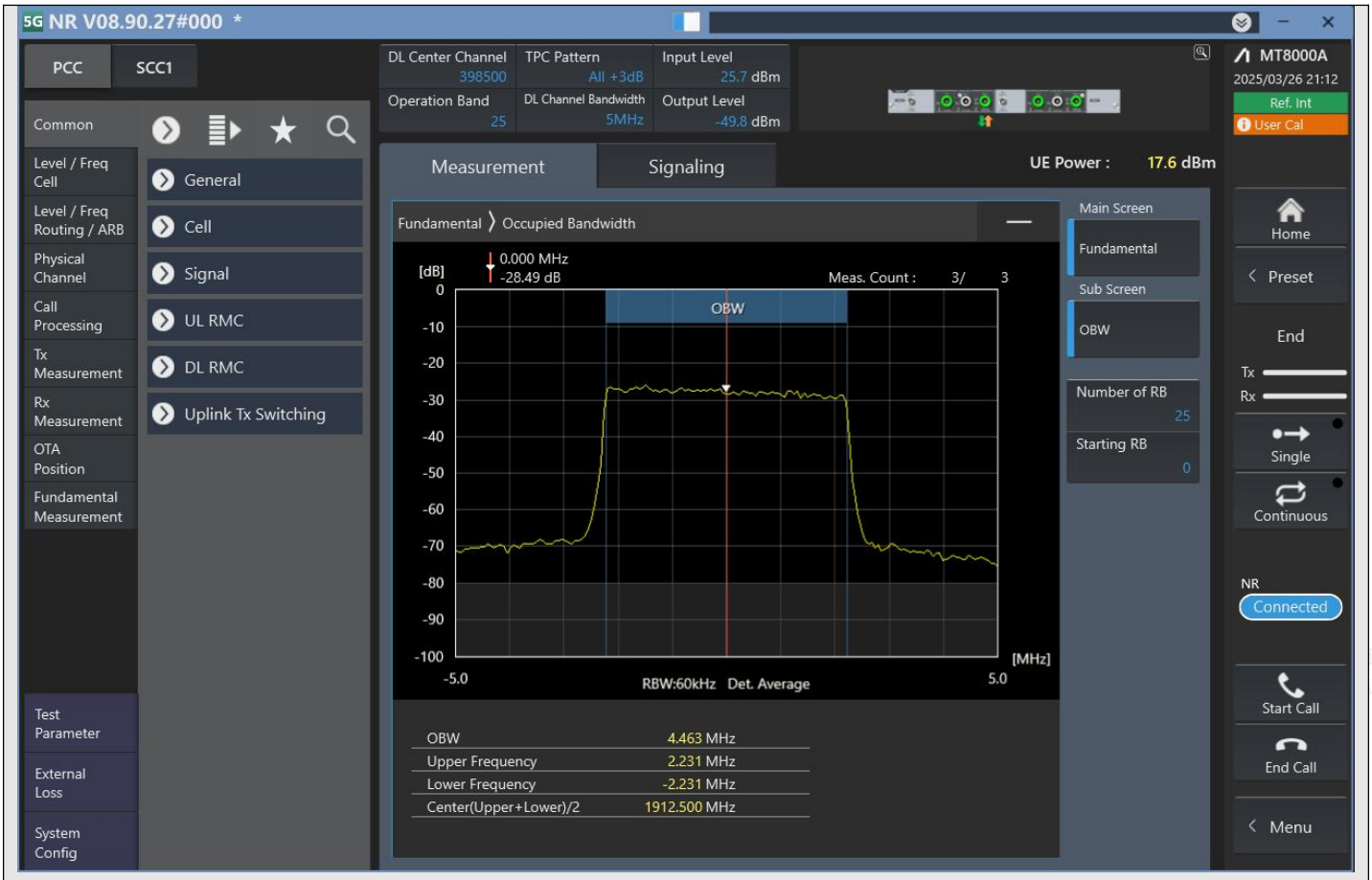

n25_5MHz_15kHz_398500_DFT-s-OFDM 256QAM^Outer_Full