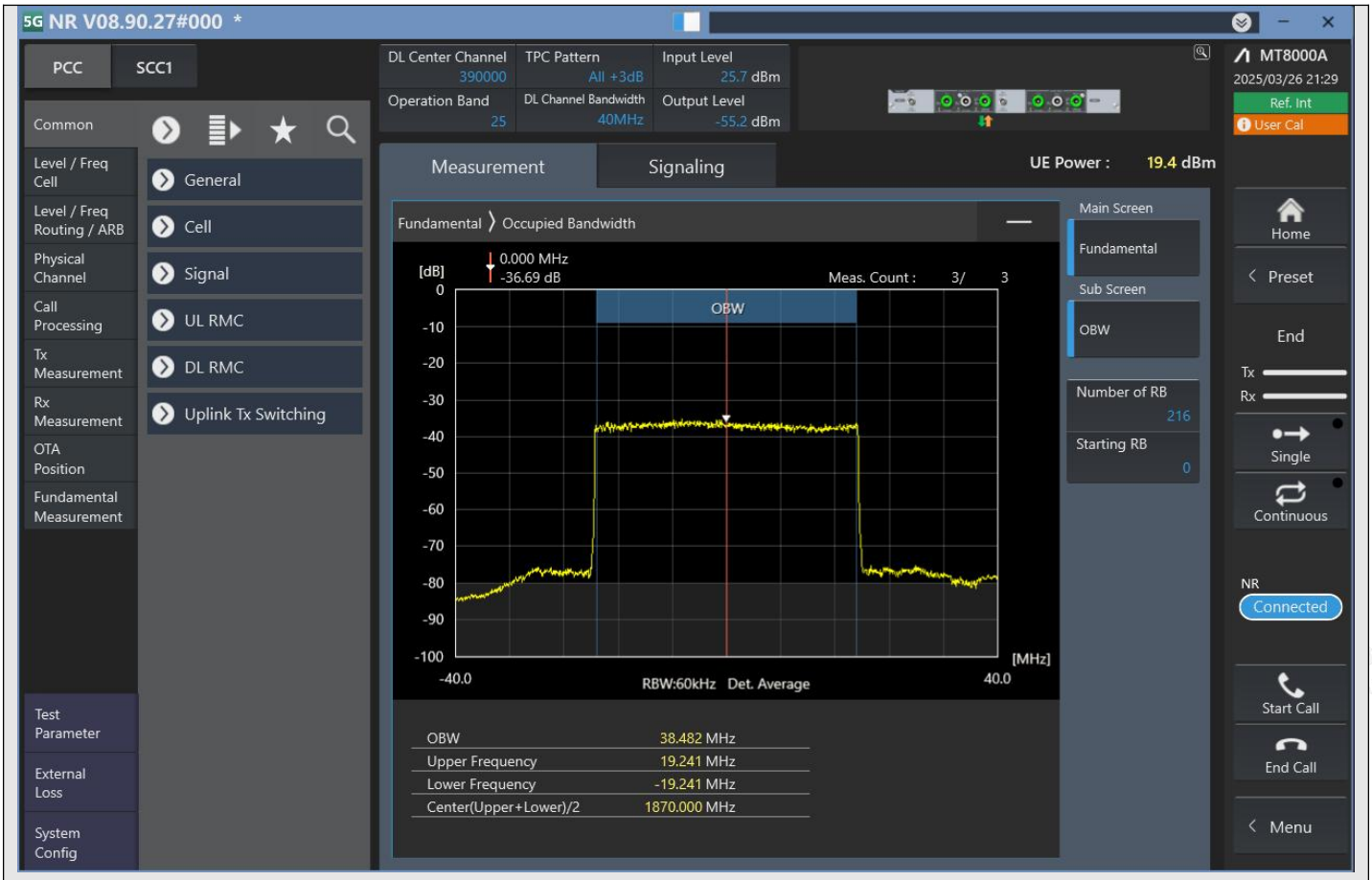

n25_40MHz_15kHz_390000_DFT-s-OFDM 64QAM^Outer_Full

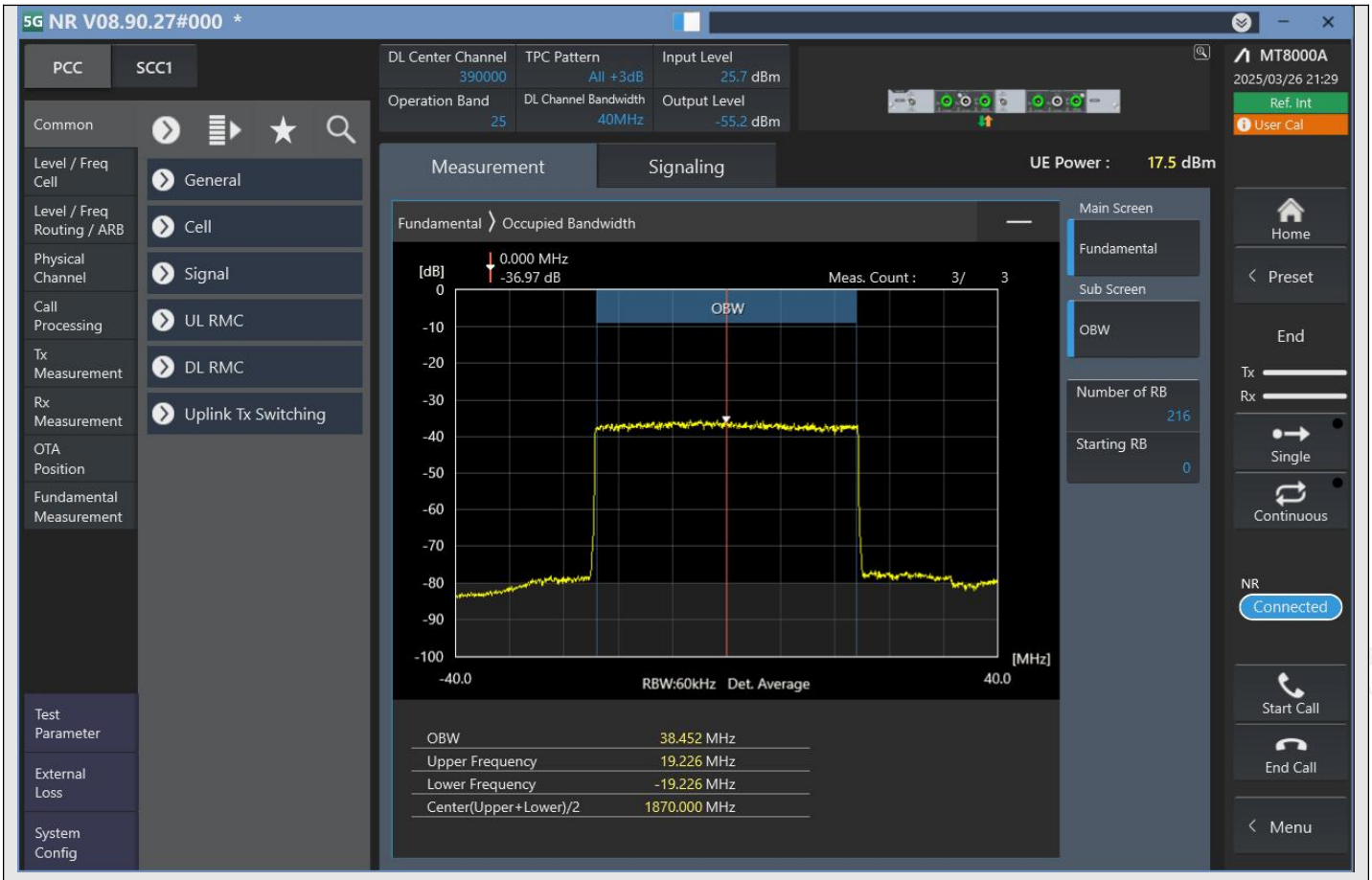

n25_40MHz_15kHz_390000_DFT-s-OFDM 256QAM^Outer_Full

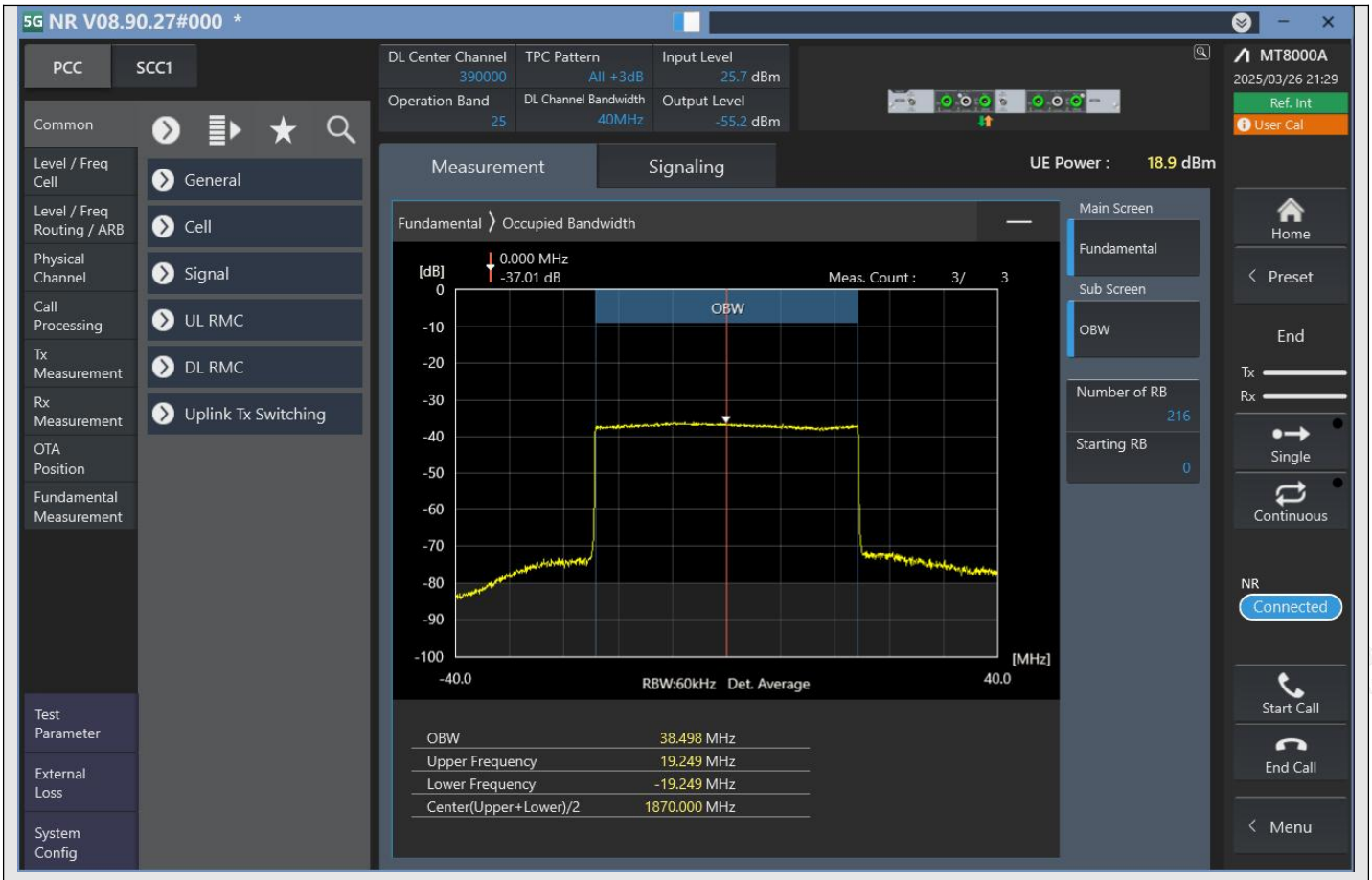

n25_40MHz_15kHz_390000_CP-OFDM QPSK^Outer_Full

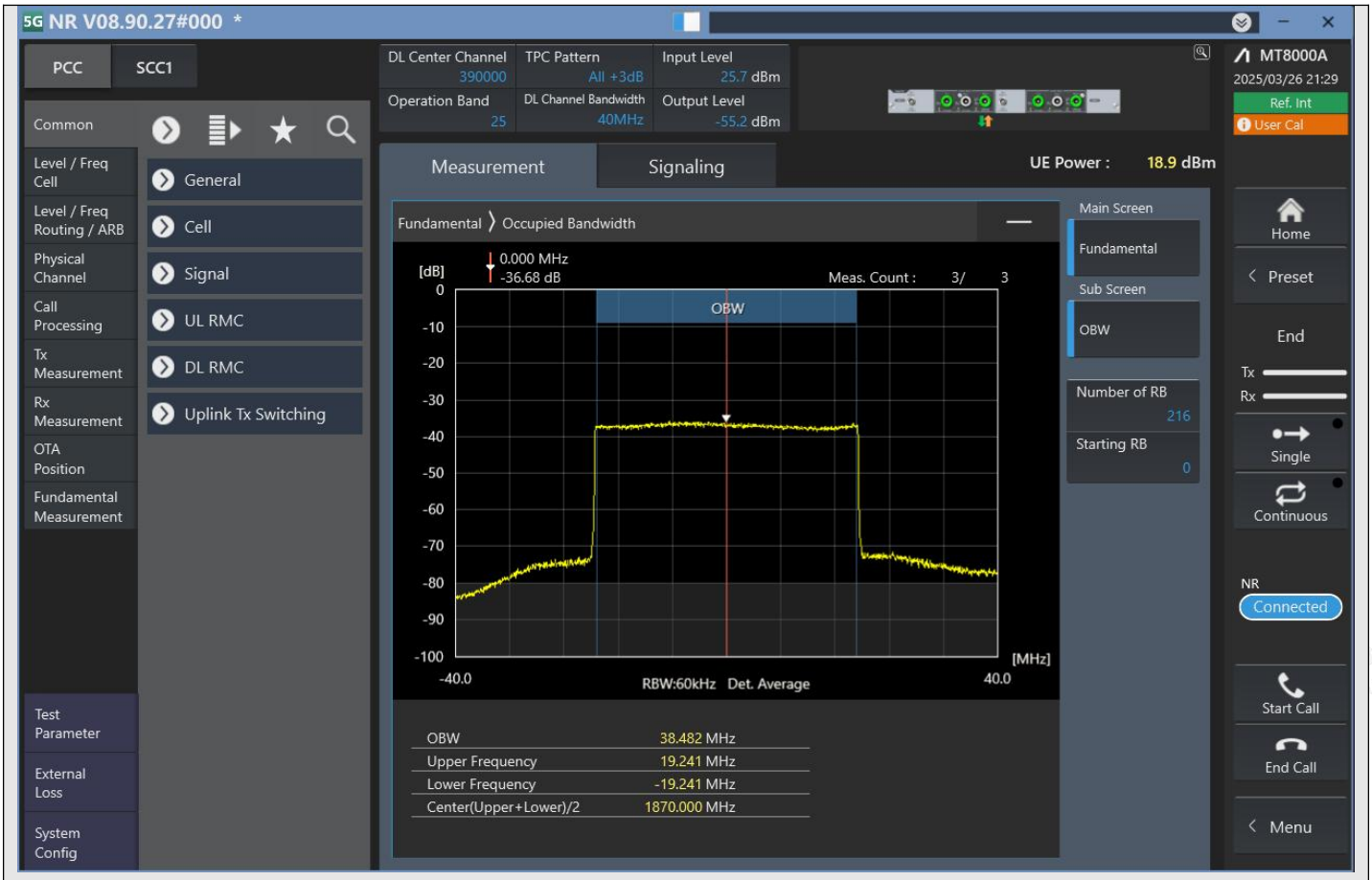

n25_40MHz_15kHz_390000_CP-OFDM 16QAM^Outer_Full

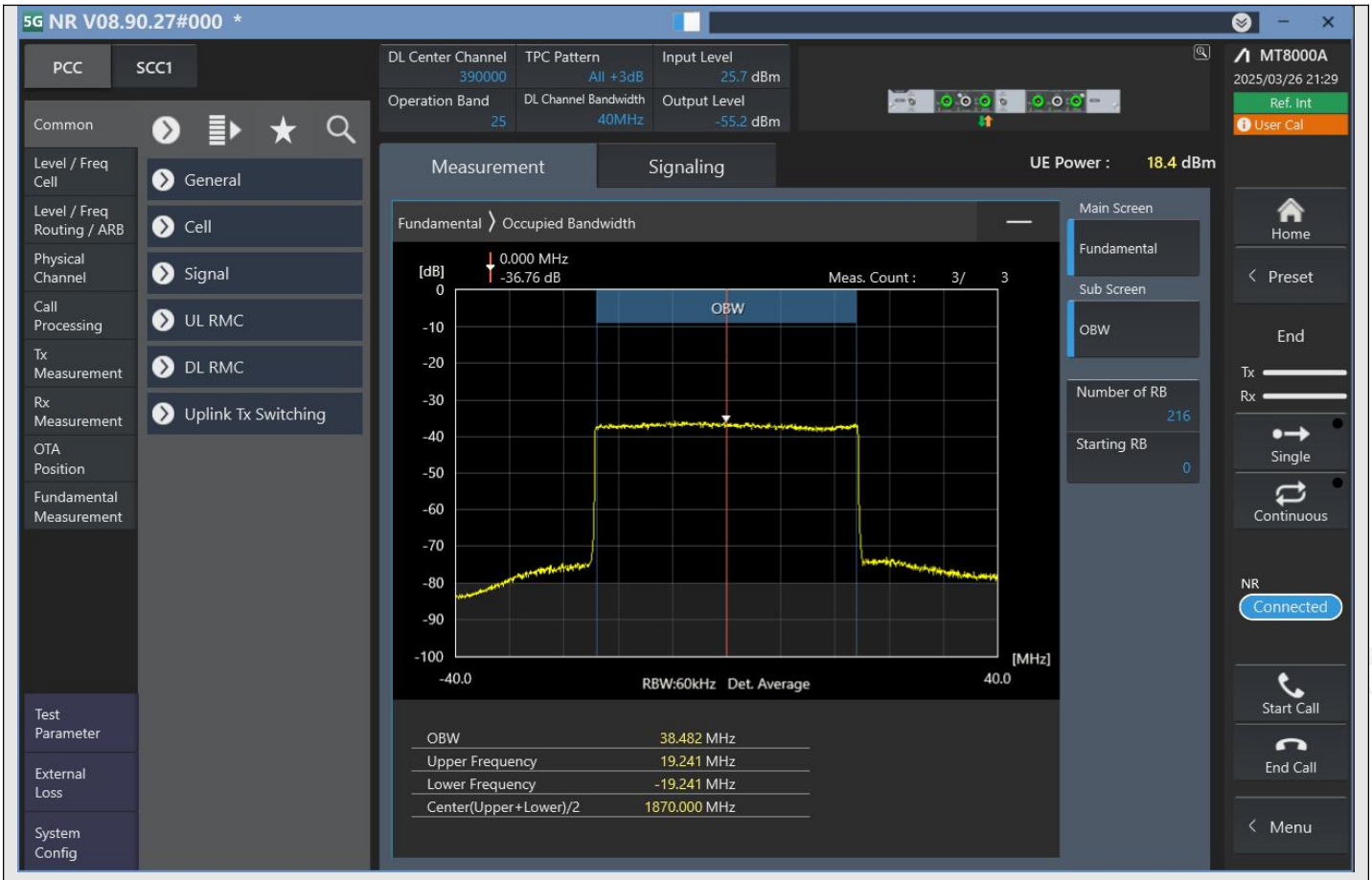

n25_40MHz_15kHz_390000_CP-OFDM 64QAM^Outer_Full

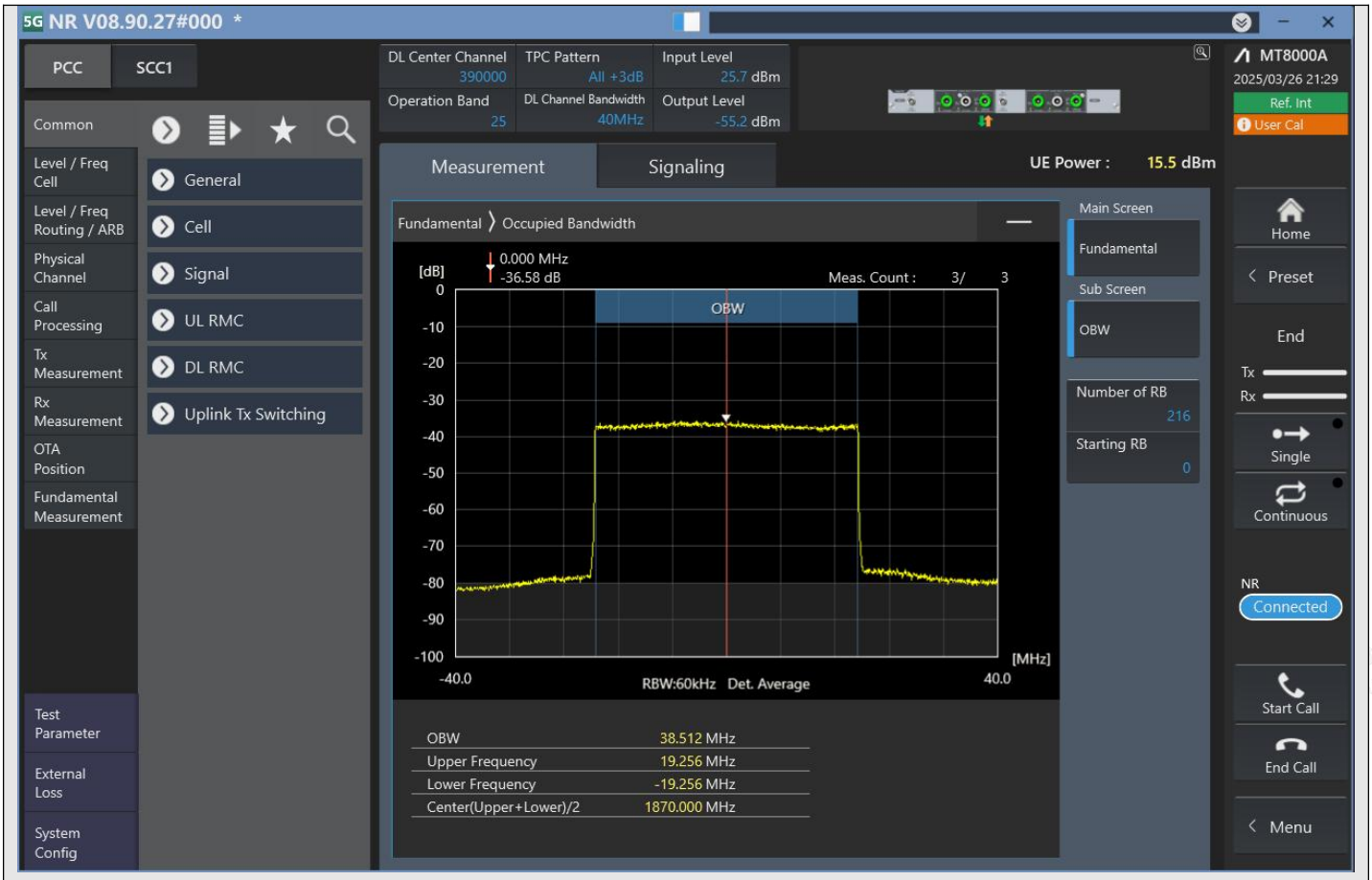

n25_40MHz_15kHz_390000_CP-OFDM 256QAM^Outer_Full

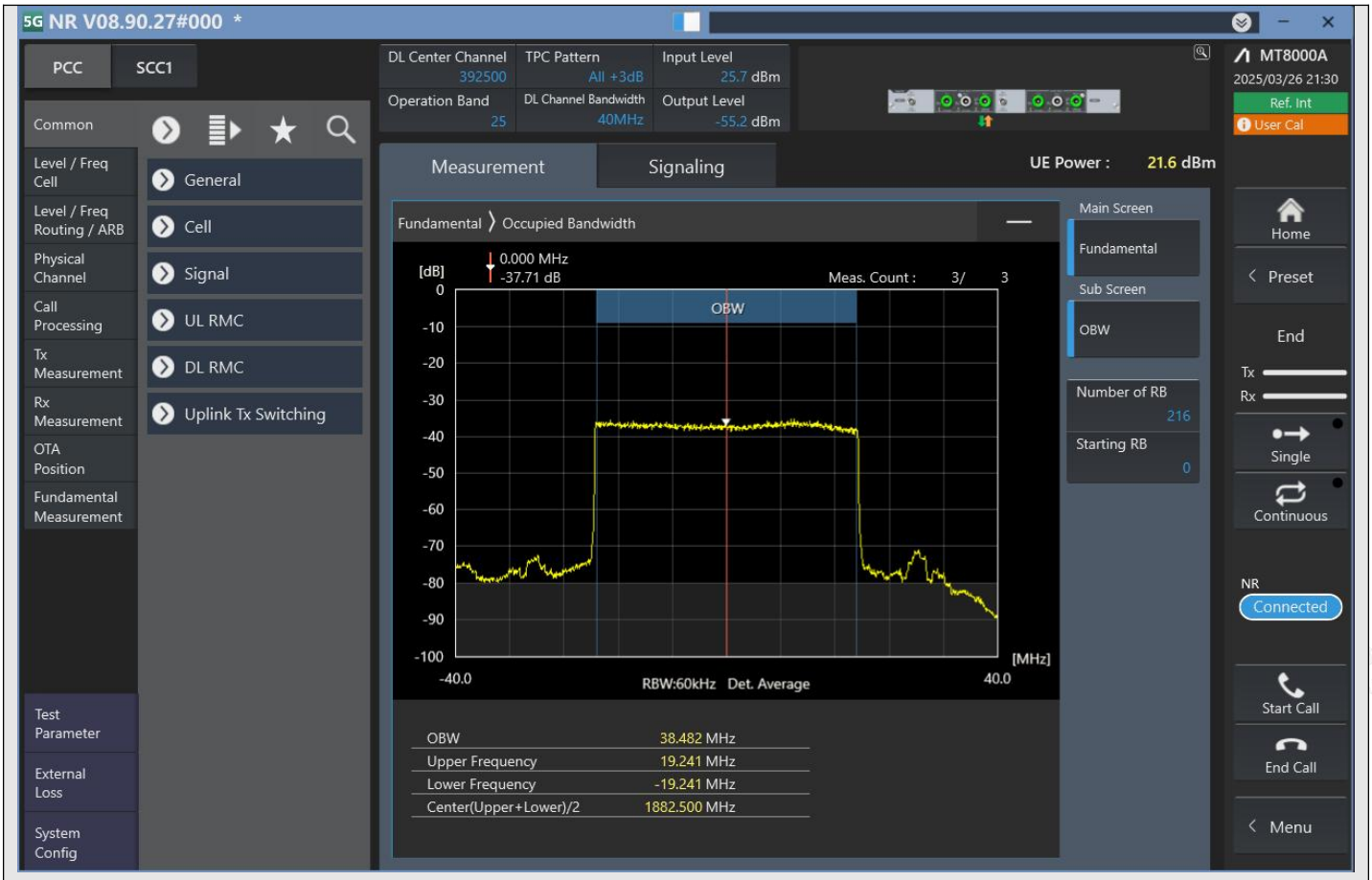

n25_40MHz_15kHz_392500_DFT-s-OFDM PI/2 BPSK^Outer_Full

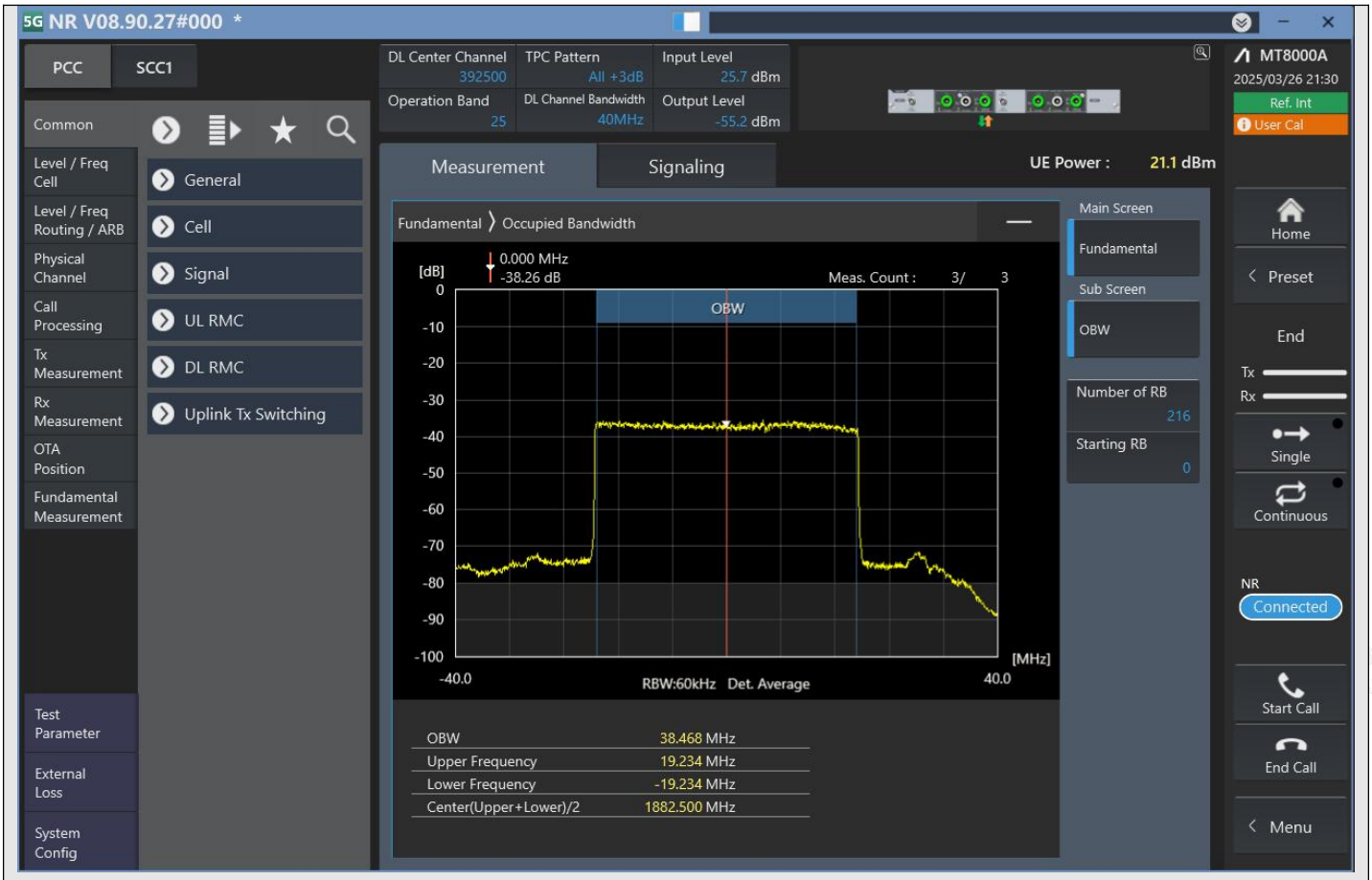

n25_40MHz_15kHz_392500_DFT-s-OFDM QPSK^Outer_Full

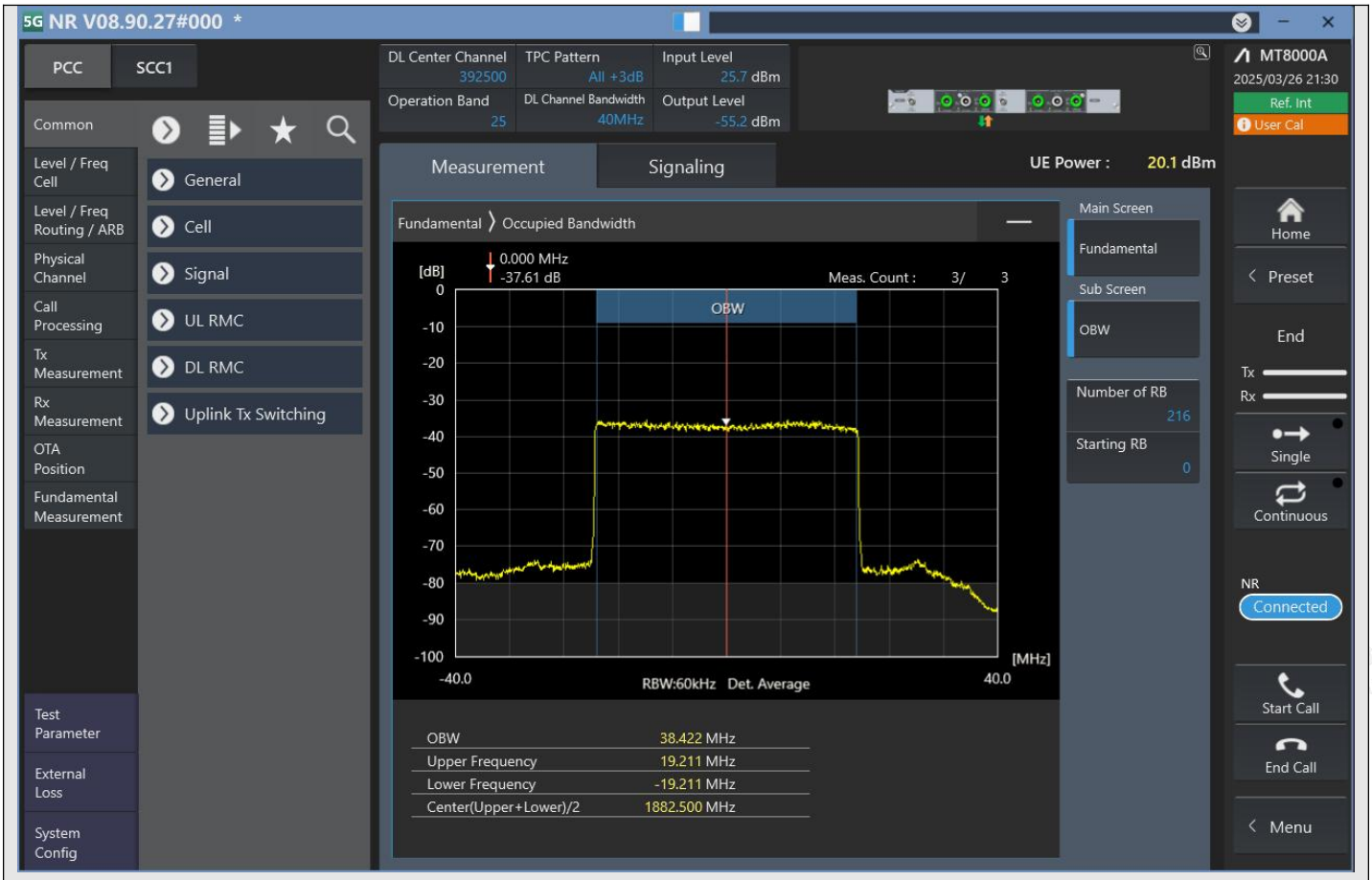

n25_40MHz_15kHz_392500_DFT-s-OFDM 16QAM^Outer_Full

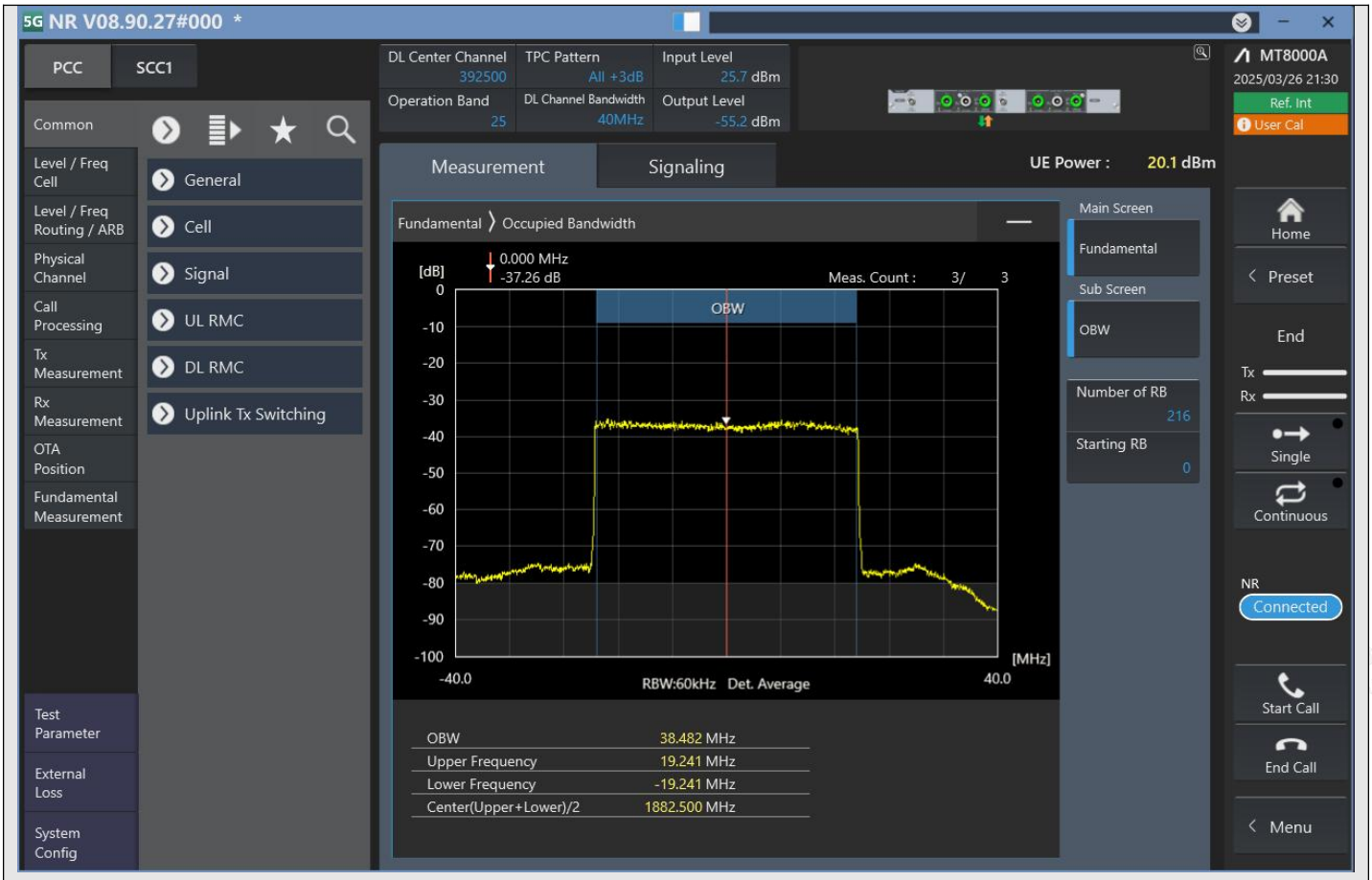

n25_40MHz_15kHz_392500_DFT-s-OFDM 64QAM^Outer_Full

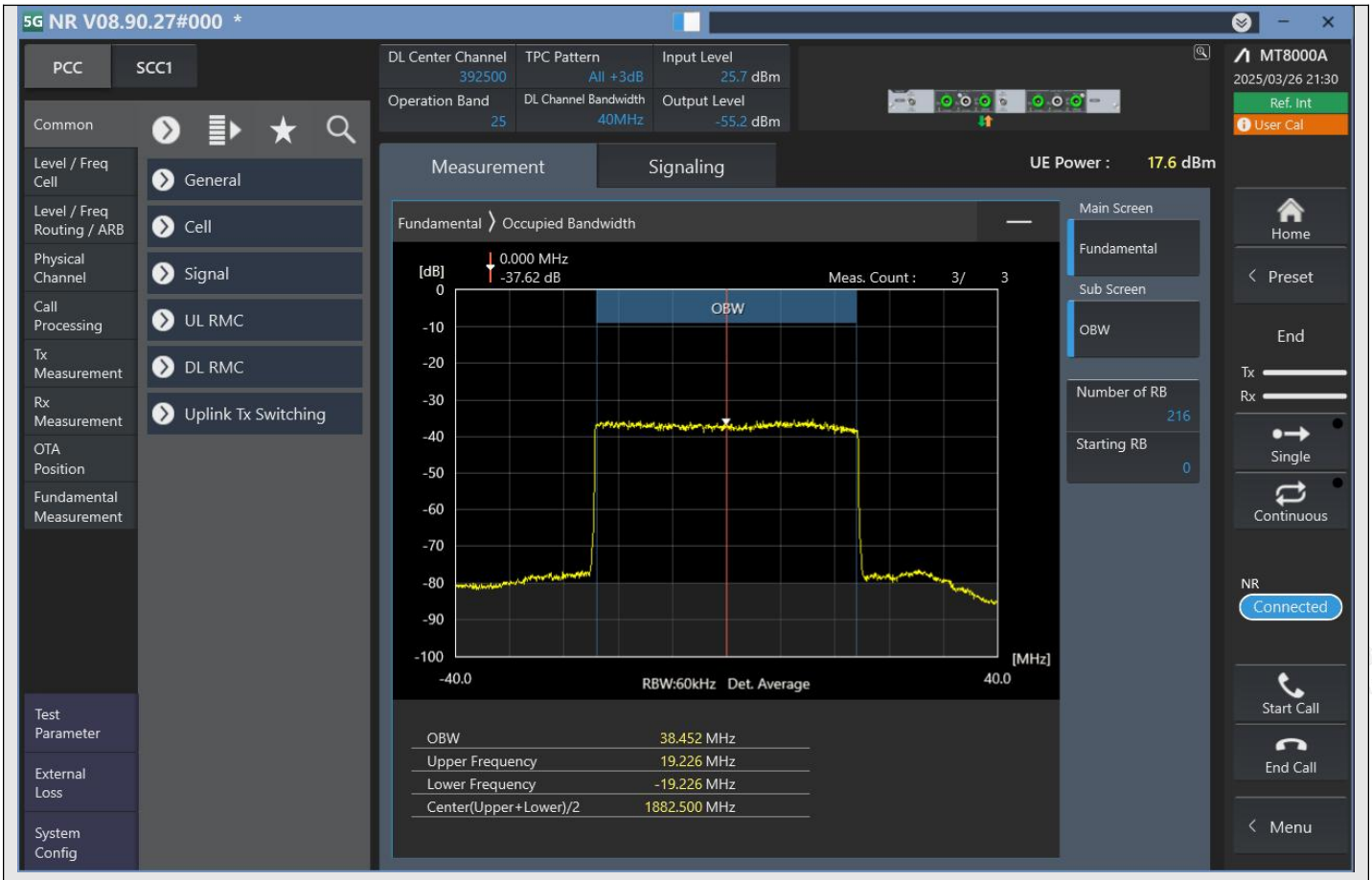

n25_40MHz_15kHz_392500_DFT-s-OFDM 256QAM^Outer_Full

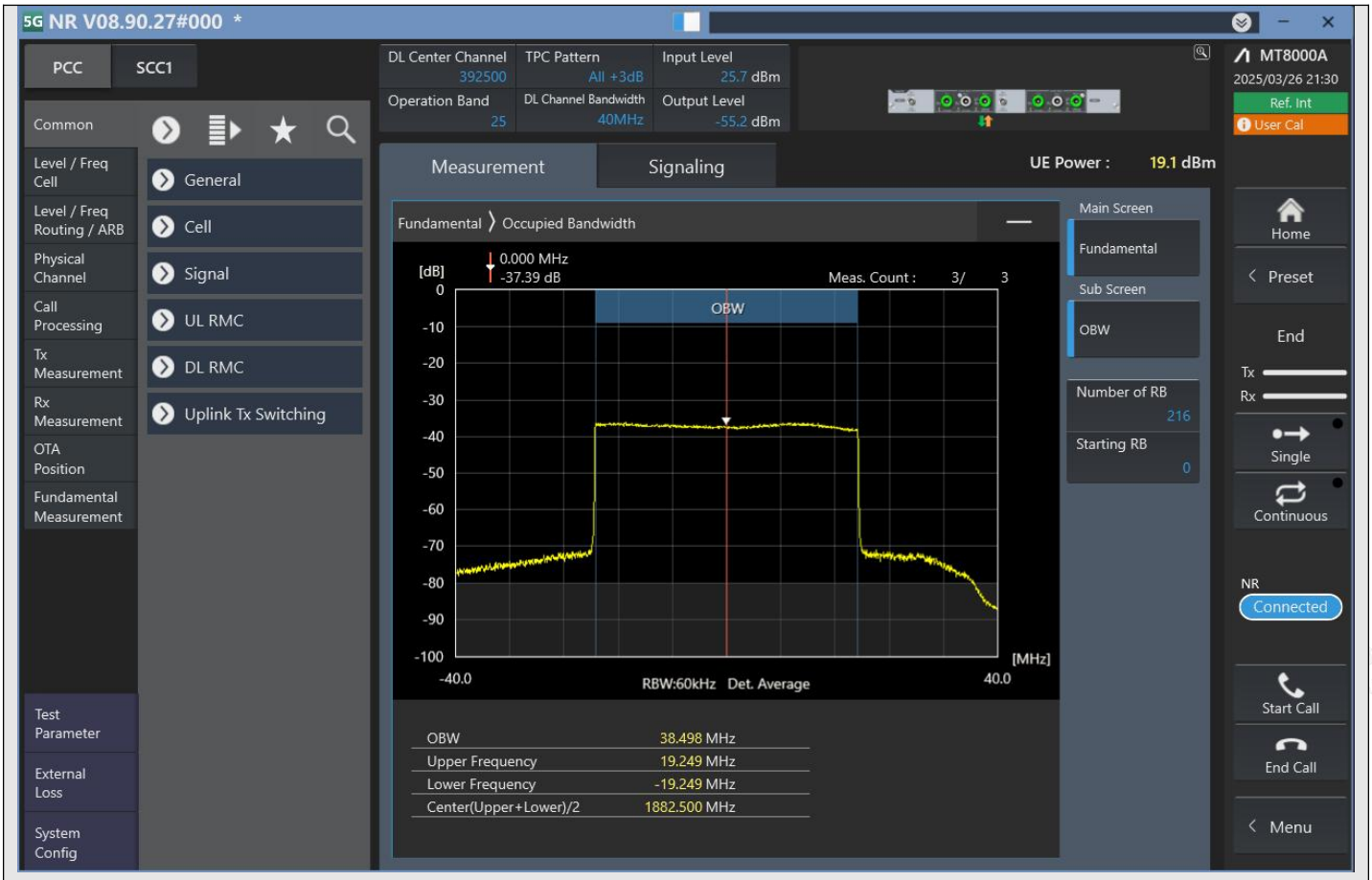

n25_40MHz_15kHz_392500_CP-OFDM QPSK^Outer_Full

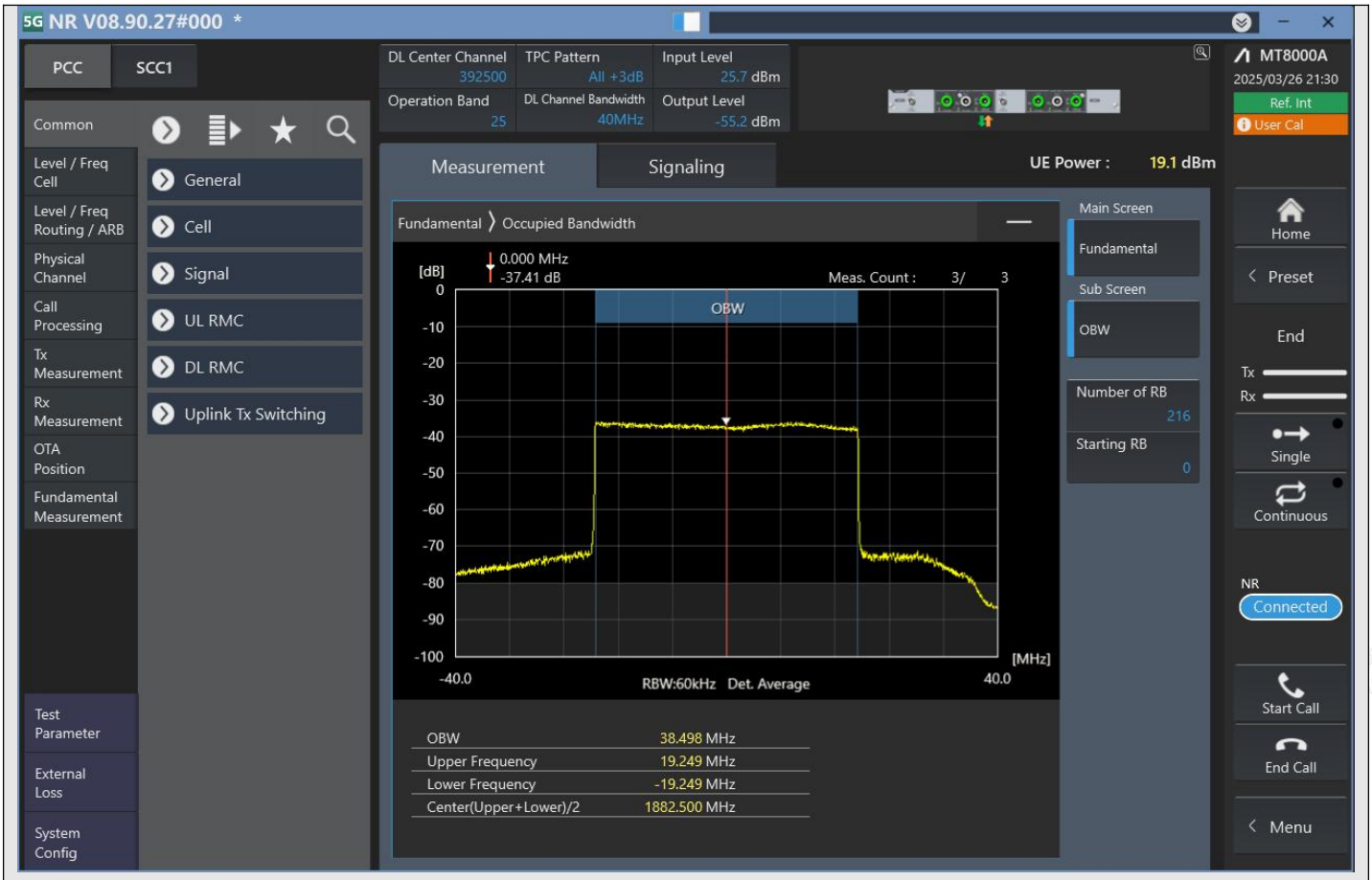

n25_40MHz_15kHz_392500_CP-OFDM 16QAM^Outer_Full

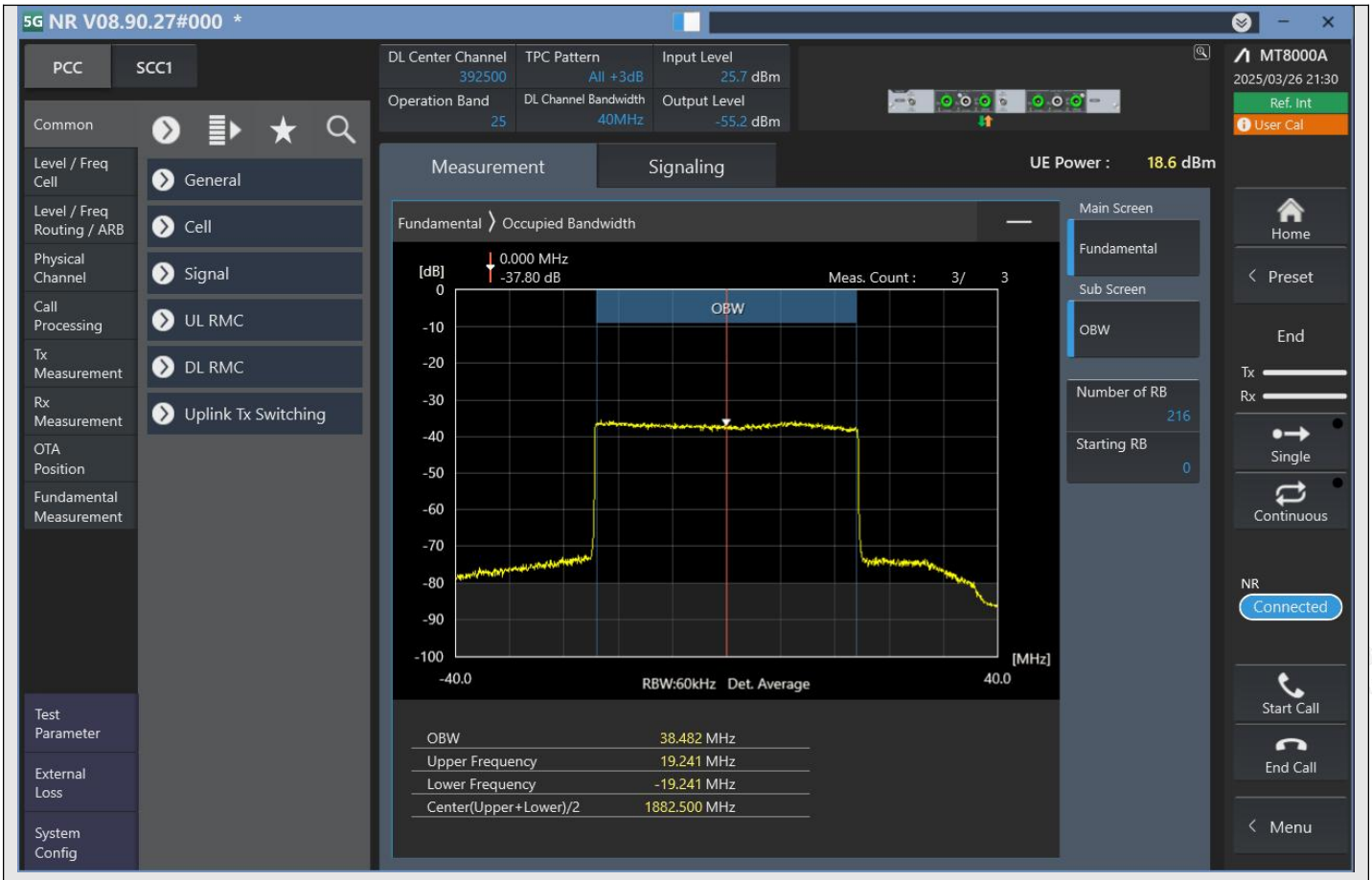

n25_40MHz_15kHz_392500_CP-OFDM 64QAM^Outer_Full

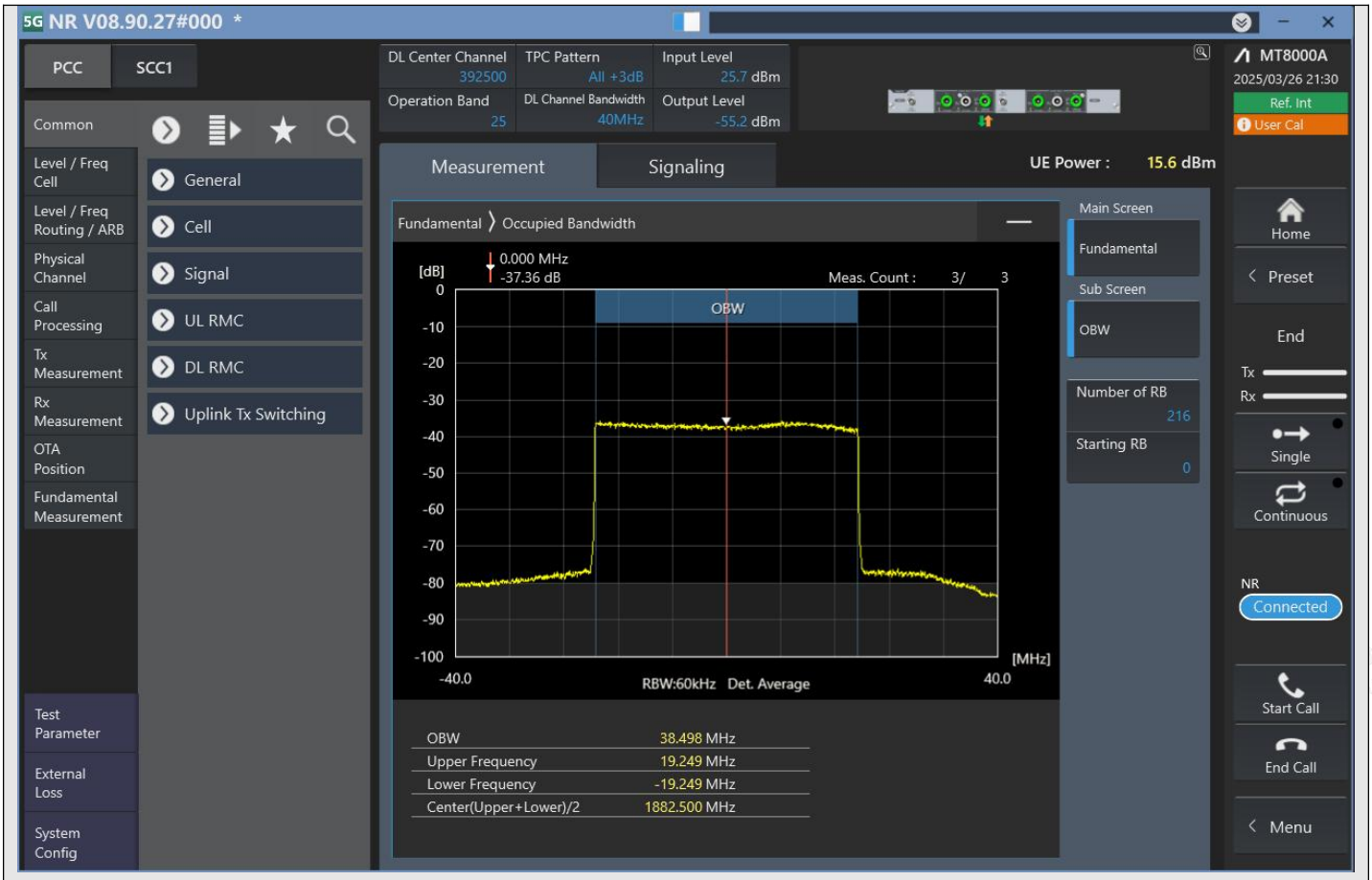

n25_40MHz_15kHz_392500_CP-OFDM 256QAM^Outer_Full

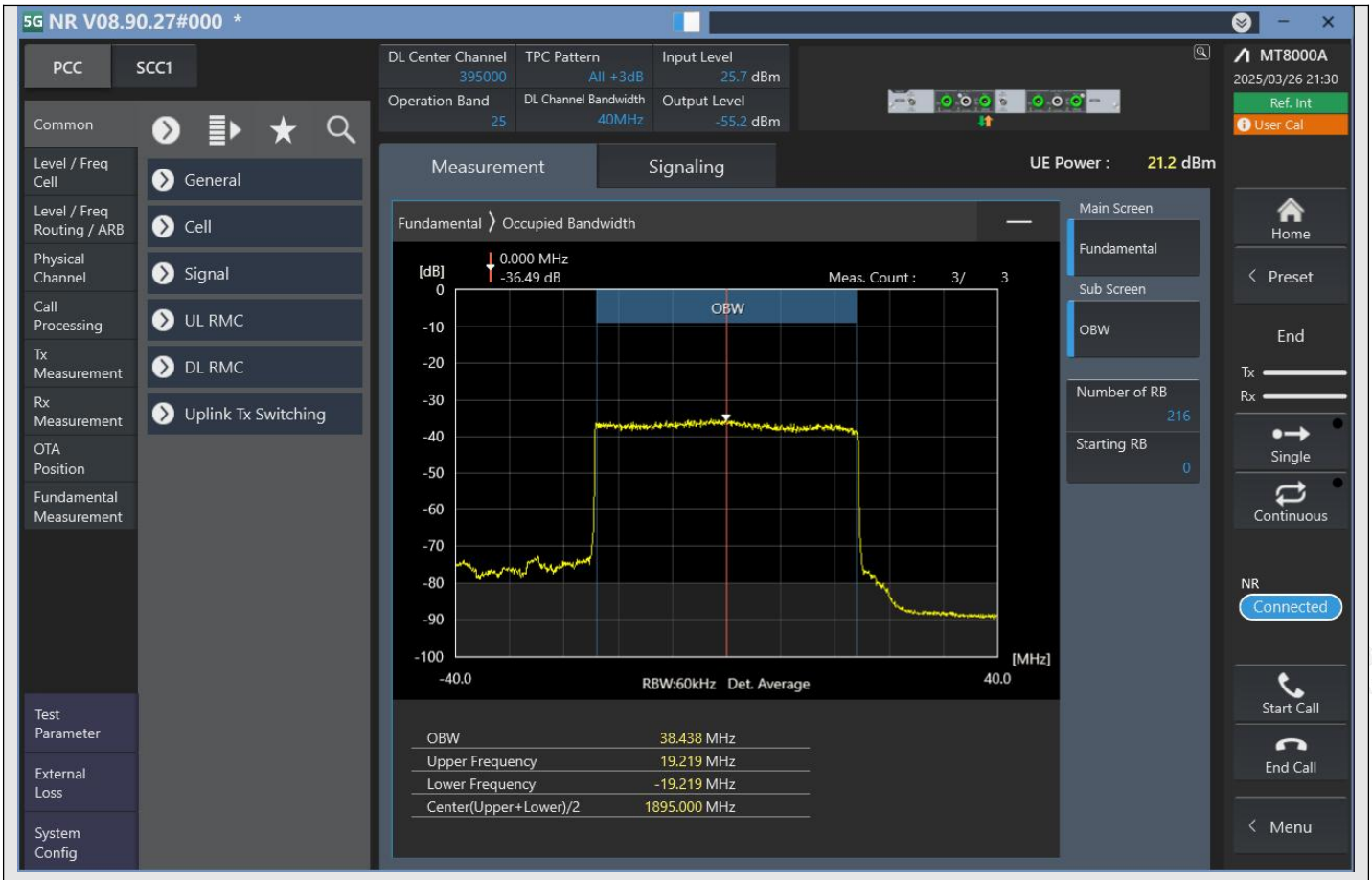

n25_40MHz_15kHz_395000_DFT-s-OFDM PI/2 BPSK^Outer_Full

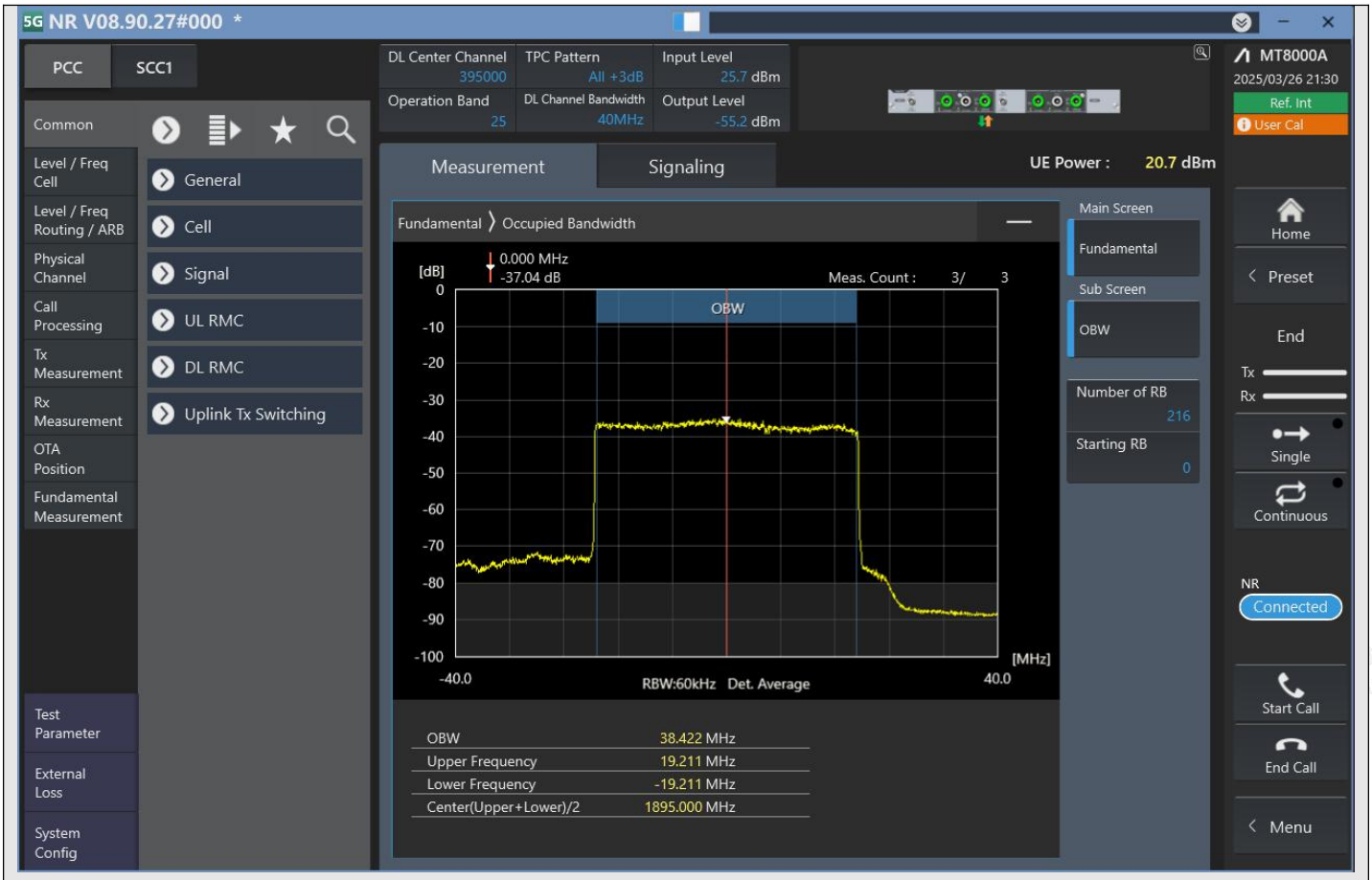

n25_40MHz_15kHz_395000_DFT-s-OFDM QPSK^Outer_Full

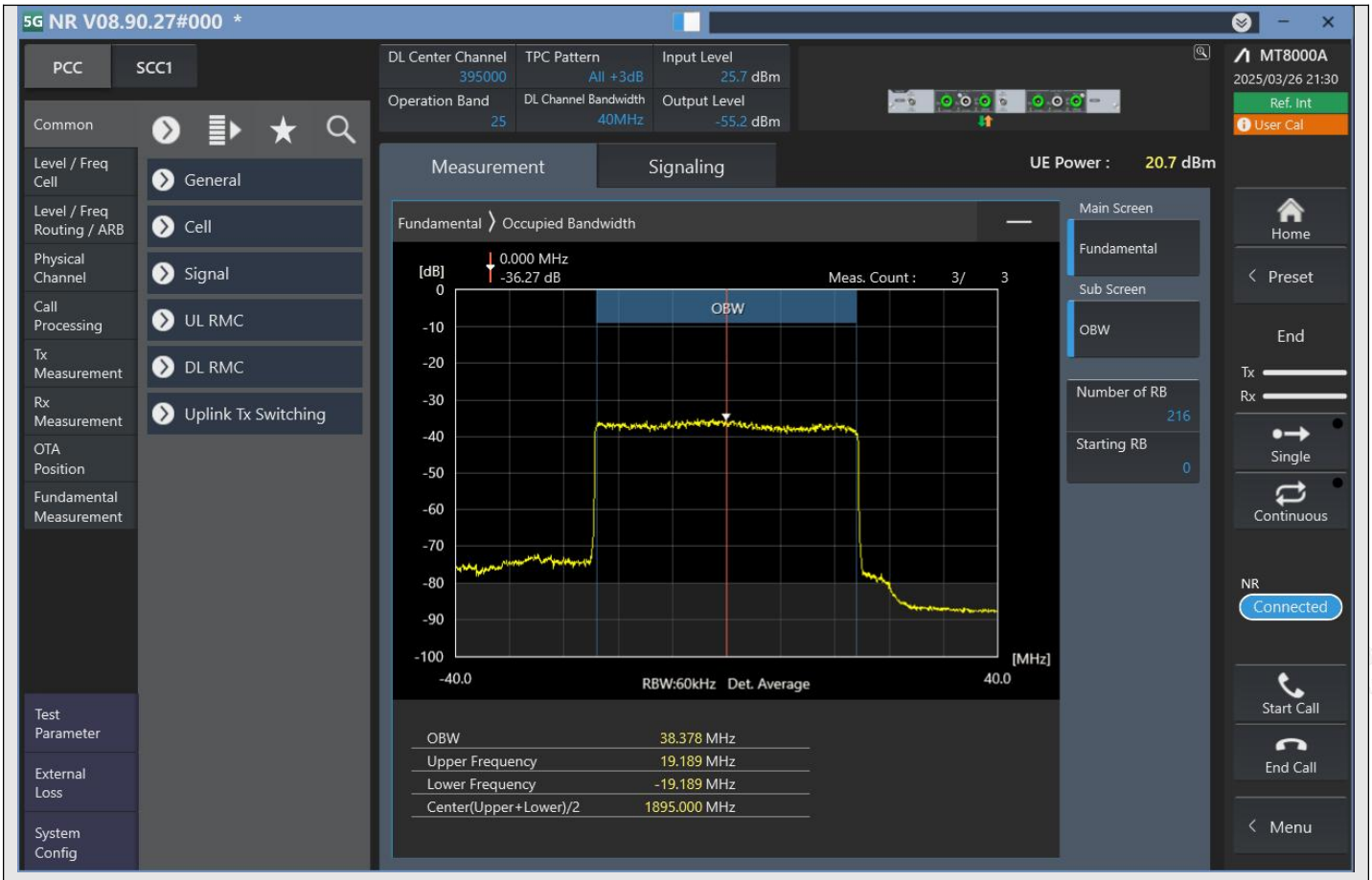

n25_40MHz_15kHz_395000_DFT-s-OFDM 16QAM^Outer_Full

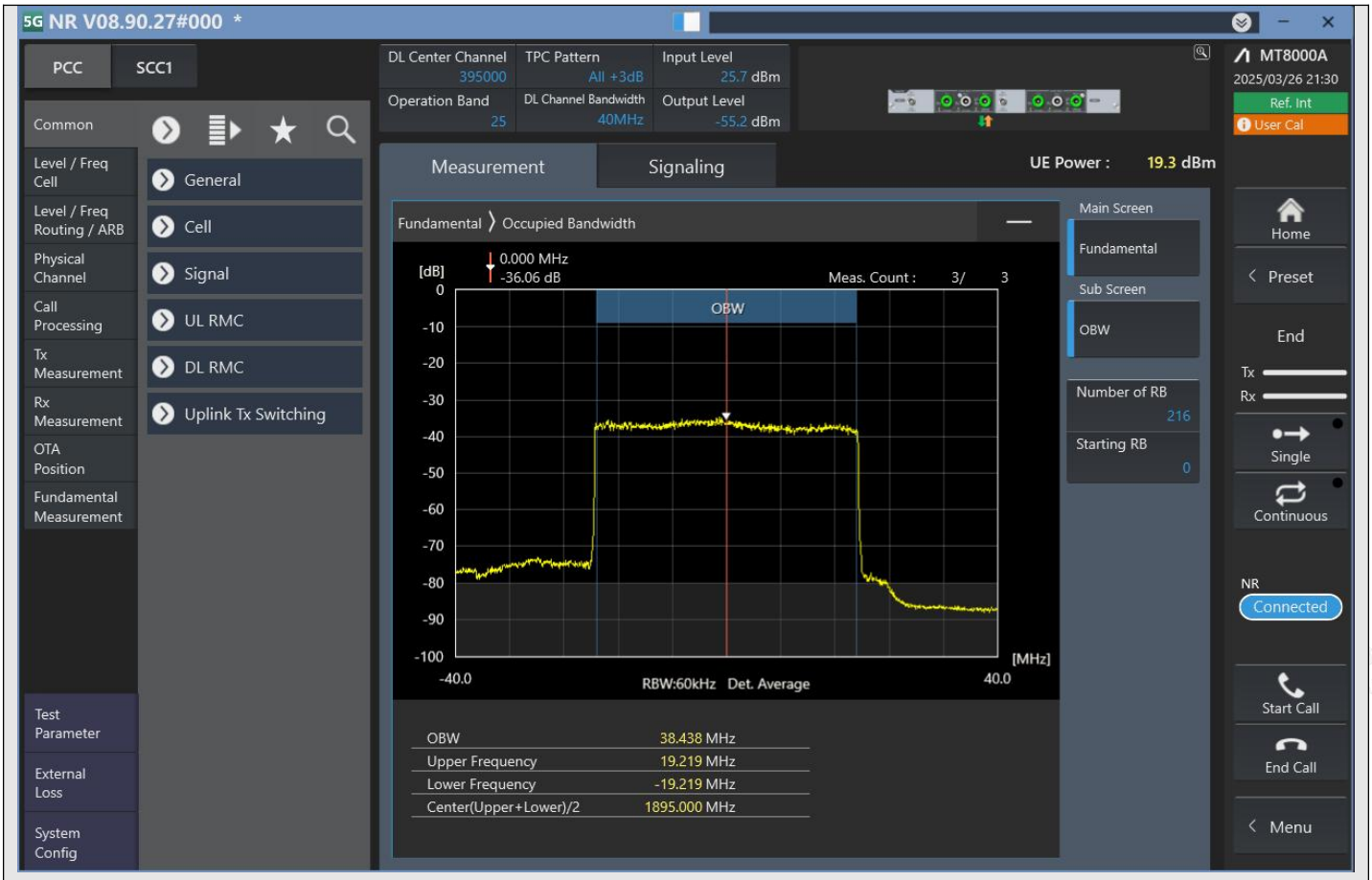

n25_40MHz_15kHz_395000_DFT-s-OFDM 64QAM^Outer_Full

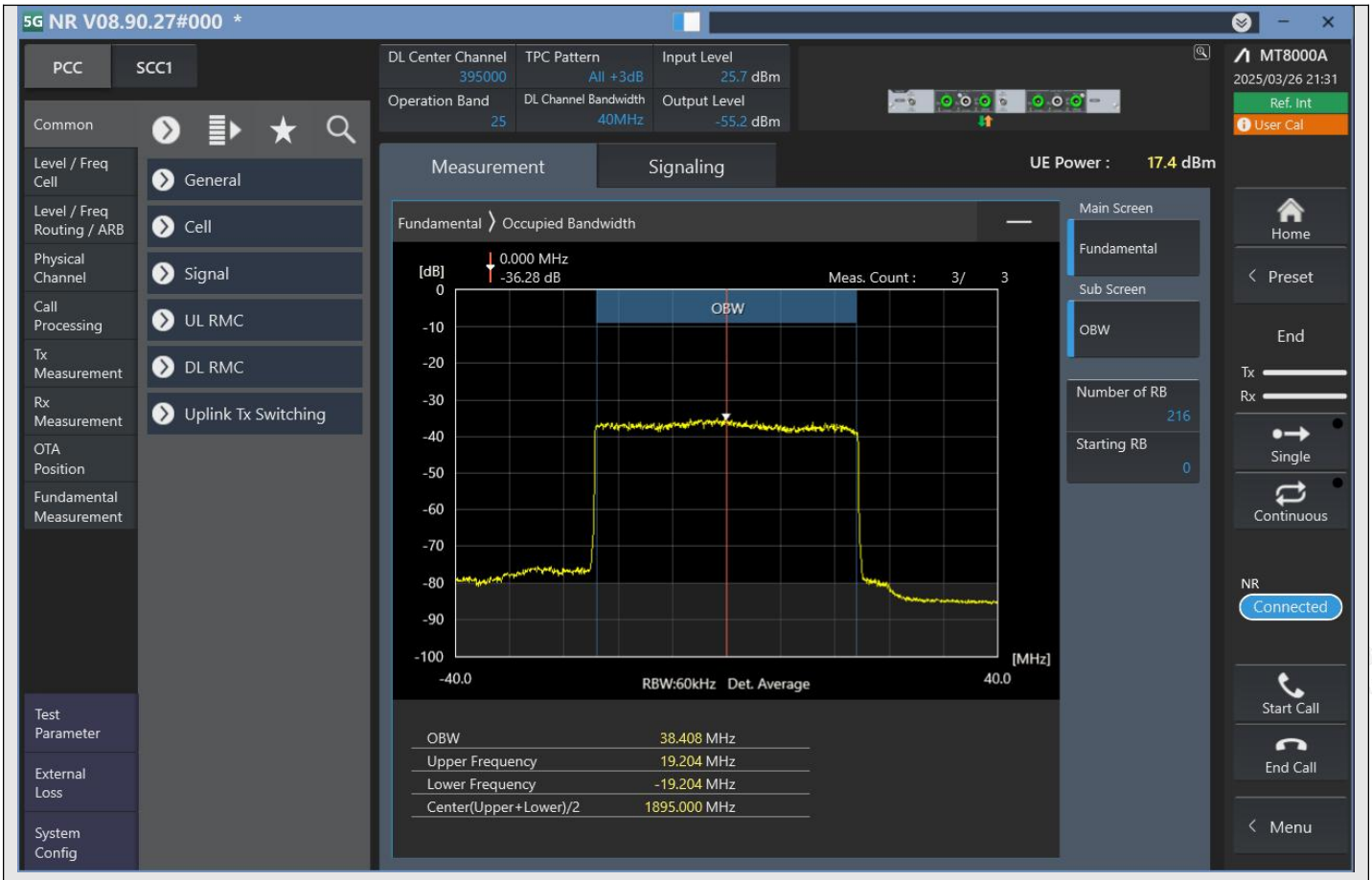

n25_40MHz_15kHz_395000_DFT-s-OFDM 256QAM^Outer_Full

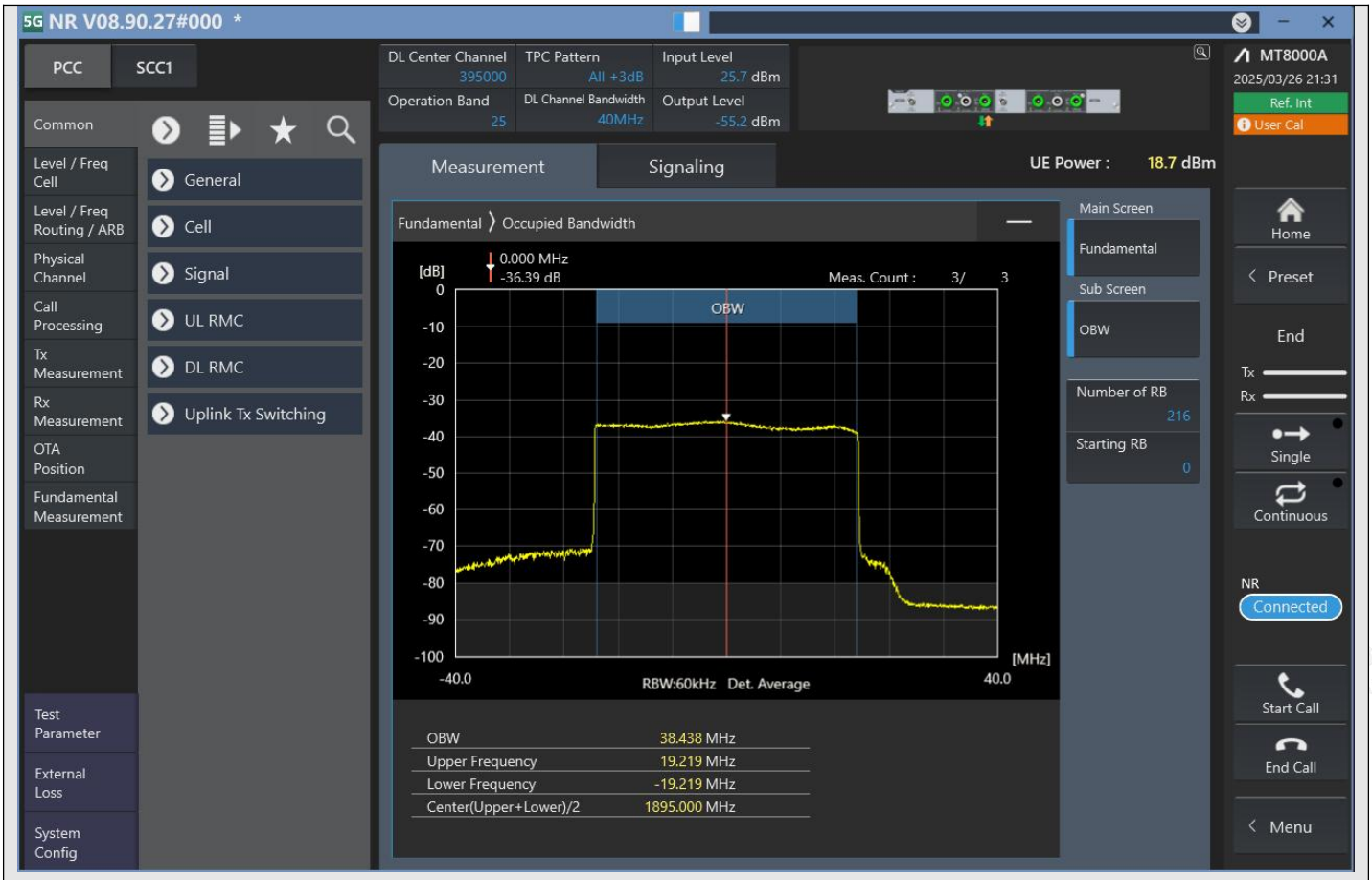

n25_40MHz_15kHz_395000_CP-OFDM QPSK^Outer_Full

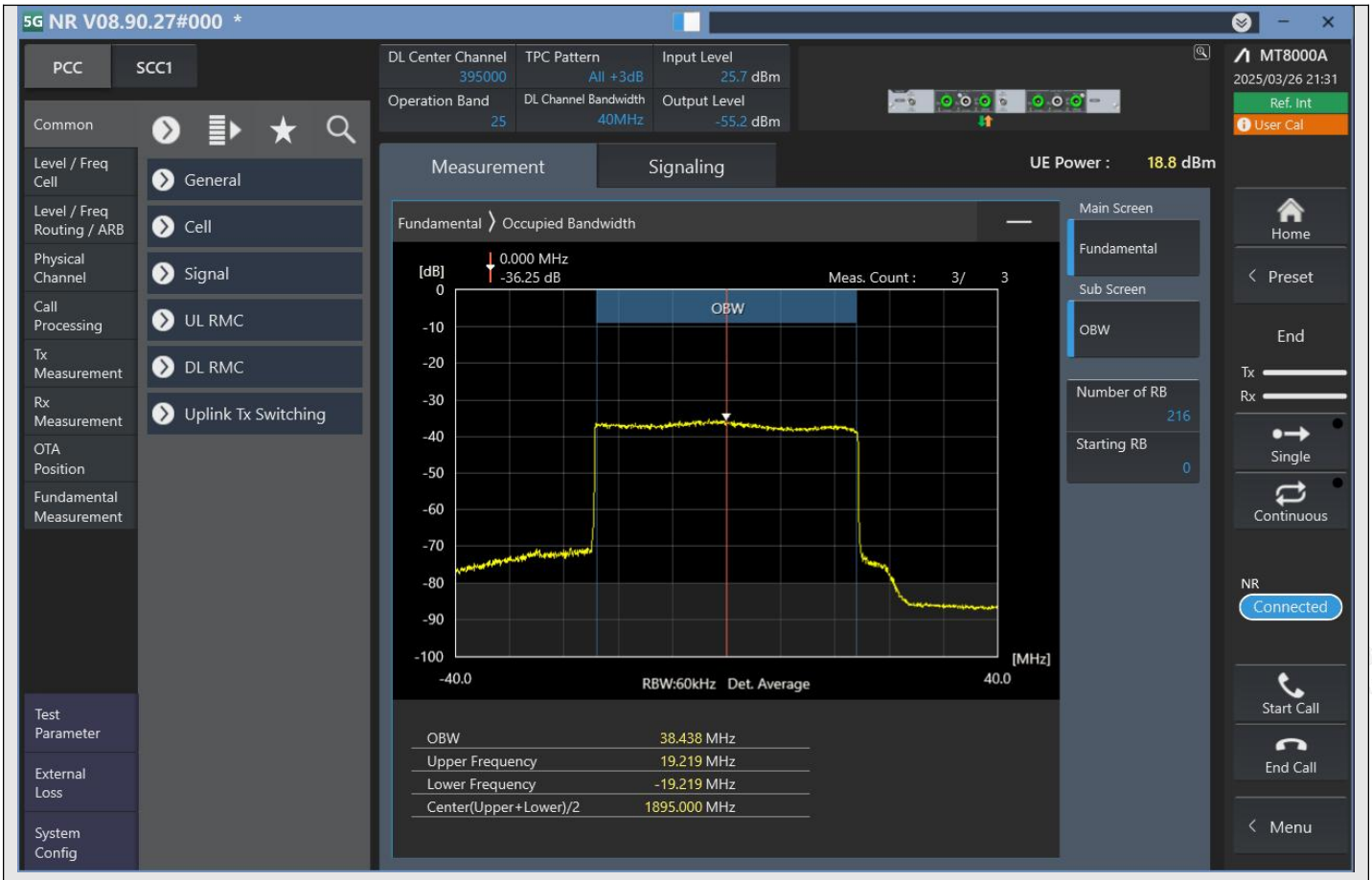

n25_40MHz_15kHz_395000_CP-OFDM 16QAM^Outer_Full

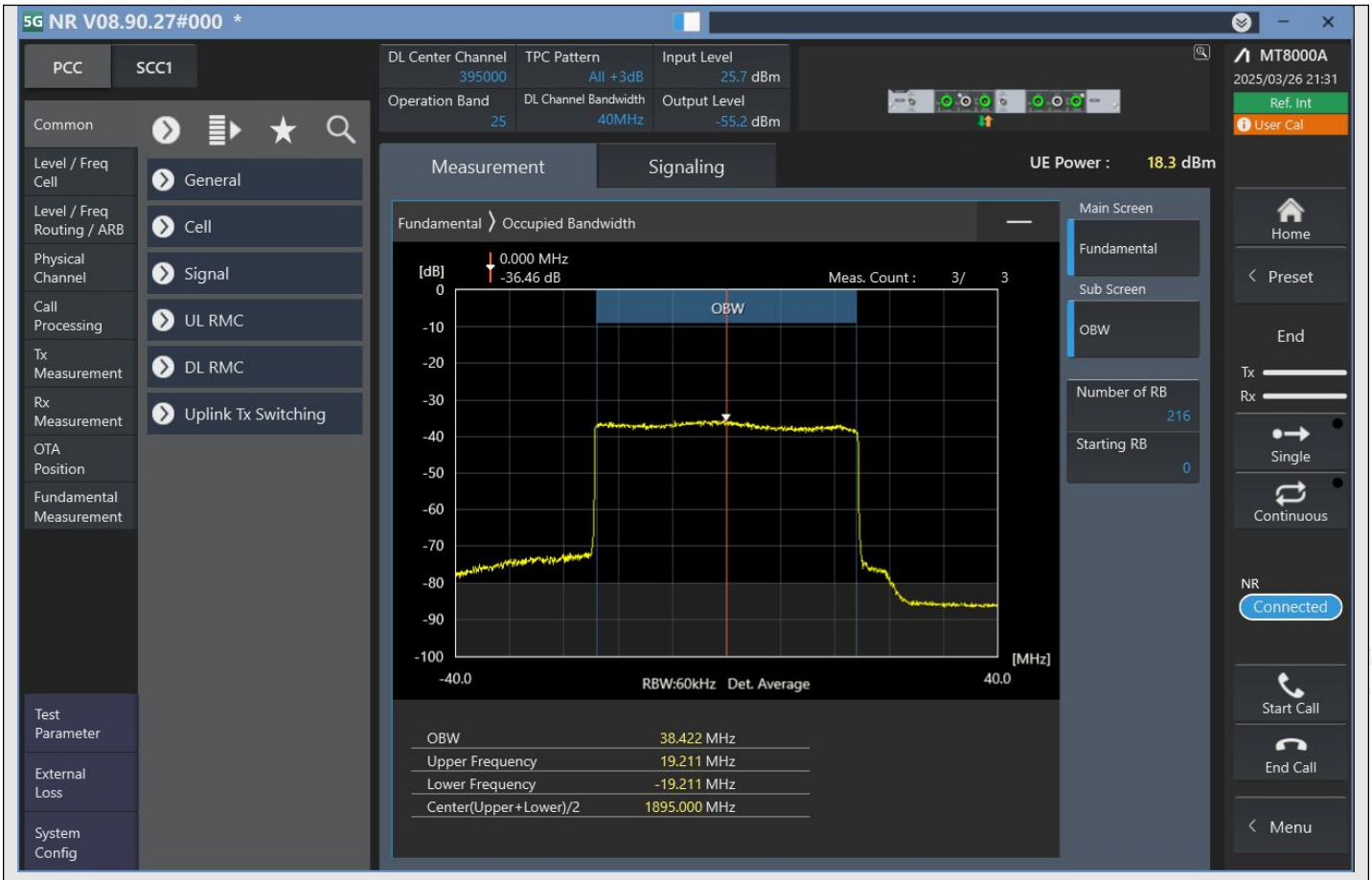

n25_40MHz_15kHz_395000_CP-OFDM 64QAM^Outer_Full

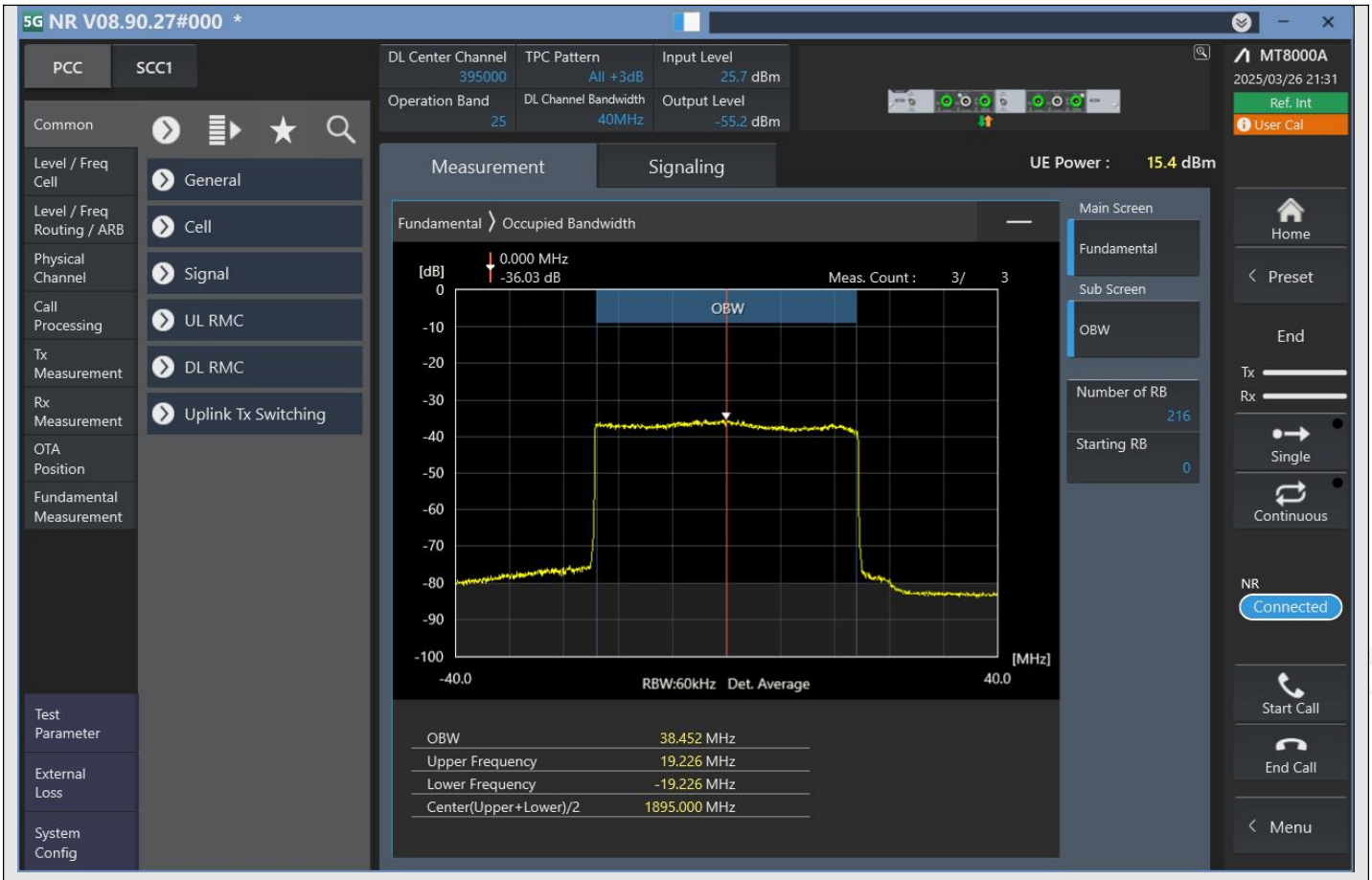

n25_40MHz_15kHz_395000_CP-OFDM 256QAM^Outer_Full

d.4 Emission bandwidth

TestResult

Band	Bandwidth	SCS	Channel	TestID	TestConfig	Value	LowLimit	UpLimit	Result
n25	5MHz	15kHz	386500	1	DFT-s-OFDM PI/2 BPSK^Outer_Full	4.700	0.00	5.00	PASS
n25	5MHz	15kHz	386500	2	DFT-s-OFDM QPSK^Outer_Full	4.681	0.00	5.00	PASS
n25	5MHz	15kHz	386500	3	DFT-s-OFDM 16QAM^Outer_Full	4.706	0.00	5.00	PASS
n25	5MHz	15kHz	386500	4	DFT-s-OFDM 64QAM^Outer_Full	4.688	0.00	5.00	PASS
n25	5MHz	15kHz	386500	5	DFT-s-OFDM 256QAM^Outer_Full	4.669	0.00	5.00	PASS
n25	5MHz	15kHz	386500	6	CP-OFDM QPSK^Outer_Full	4.700	0.00	5.00	PASS
n25	5MHz	15kHz	386500	7	CP-OFDM 16QAM^Outer_Full	4.694	0.00	5.00	PASS
n25	5MHz	15kHz	386500	8	CP-OFDM 64QAM^Outer_Full	4.694	0.00	5.00	PASS
n25	5MHz	15kHz	386500	9	CP-OFDM 256QAM^Outer_Full	4.656	0.00	5.00	PASS
n25	5MHz	15kHz	392500	1	DFT-s-OFDM PI/2 BPSK^Outer_Full	4.663	0.00	5.00	PASS
n25	5MHz	15kHz	392500	2	DFT-s-OFDM QPSK^Outer_Full	4.675	0.00	5.00	PASS
n25	5MHz	15kHz	392500	3	DFT-s-OFDM 16QAM^Outer_Full	4.713	0.00	5.00	PASS
n25	5MHz	15kHz	392500	4	DFT-s-OFDM 64QAM^Outer_Full	4.713	0.00	5.00	PASS
n25	5MHz	15kHz	392500	5	DFT-s-OFDM 256QAM^Outer_Full	4.688	0.00	5.00	PASS
n25	5MHz	15kHz	392500	6	CP-OFDM QPSK^Outer_Full	4.694	0.00	5.00	PASS
n25	5MHz	15kHz	392500	7	CP-OFDM 16QAM^Outer_Full	4.650	0.00	5.00	PASS
n25	5MHz	15kHz	392500	9	CP-OFDM 256QAM^Outer_Full	4.694	0.00	5.00	PASS
n25	5MHz	15kHz	398500	1	DFT-s-OFDM PI/2 BPSK^Outer_Full	4.700	0.00	5.00	PASS
n25	5MHz	15kHz	398500	2	DFT-s-OFDM QPSK^Outer_Full	4.694	0.00	5.00	PASS
n25	5MHz	15kHz	398500	3	DFT-s-OFDM 16QAM^Outer_Full	4.669	0.00	5.00	PASS
n25	5MHz	15kHz	398500	4	DFT-s-OFDM 64QAM^Outer_Full	4.706	0.00	5.00	PASS
n25	5MHz	15kHz	398500	5	DFT-s-OFDM 256QAM^Outer_Full	4.688	0.00	5.00	PASS
n25	5MHz	15kHz	398500	6	CP-OFDM QPSK^Outer_Full	4.663	0.00	5.00	PASS
n25	5MHz	15kHz	398500	7	CP-OFDM 16QAM^Outer_Full	4.656	0.00	5.00	PASS
n25	5MHz	15kHz	398500	8	CP-OFDM 64QAM^Outer_Full	4.700	0.00	5.00	PASS
n25	5MHz	15kHz	398500	9	CP-OFDM 256QAM^Outer_Full	4.650	0.00	5.00	PASS
n25	10MHz	15kHz	392500	1	DFT-s-OFDM PI/2 BPSK^Outer_Full	9.200	0.00	10.00	PASS
n25	10MHz	15kHz	392500	2	DFT-s-OFDM QPSK^Outer_Full	9.163	0.00	10.00	PASS
n25	10MHz	15kHz	392500	3	DFT-s-OFDM 16QAM^Outer_Full	9.175	0.00	10.00	PASS
n25	10MHz	15kHz	392500	4	DFT-s-OFDM 64QAM^Outer_Full	9.175	0.00	10.00	PASS
n25	10MHz	15kHz	392500	5	DFT-s-OFDM 256QAM^Outer_Full	9.188	0.00	10.00	PASS
n25	15MHz	15kHz	387500	1	DFT-s-OFDM PI/2 BPSK^Outer_Full	13.725	0.00	15.00	PASS
n25	15MHz	15kHz	387500	2	DFT-s-OFDM QPSK^Outer_Full	13.725	0.00	15.00	PASS
n25	15MHz	15kHz	387500	3	DFT-s-OFDM 16QAM^Outer_Full	13.744	0.00	15.00	PASS
n25	15MHz	15kHz	387500	4	DFT-s-OFDM 64QAM^Outer_Full	13.725	0.00	15.00	PASS
n25	15MHz	15kHz	387500	5	DFT-s-OFDM 256QAM^Outer_Full	13.725	0.00	15.00	PASS

n25	15MHz	15kHz	387500	6	CP-OFDM QPSK^Outer_Full	14.456	0.00	15.00	PASS
n25	15MHz	15kHz	387500	7	CP-OFDM 16QAM^Outer_Full	14.438	0.00	15.00	PASS
n25	15MHz	15kHz	387500	8	CP-OFDM 64QAM^Outer_Full	14.475	0.00	15.00	PASS
n25	15MHz	15kHz	387500	9	CP-OFDM 256QAM^Outer_Full	14.419	0.00	15.00	PASS
n25	15MHz	15kHz	392500	1	DFT-s-OFDM PI/2 BPSK^Outer_Full	13.706	0.00	15.00	PASS
n25	15MHz	15kHz	392500	2	DFT-s-OFDM QPSK^Outer_Full	13.744	0.00	15.00	PASS
n25	15MHz	15kHz	392500	3	DFT-s-OFDM 16QAM^Outer_Full	13.763	0.00	15.00	PASS
n25	15MHz	15kHz	392500	4	DFT-s-OFDM 64QAM^Outer_Full	13.725	0.00	15.00	PASS
n25	15MHz	15kHz	392500	5	DFT-s-OFDM 256QAM^Outer_Full	13.725	0.00	15.00	PASS
n25	15MHz	15kHz	392500	6	CP-OFDM QPSK^Outer_Full	14.475	0.00	15.00	PASS
n25	15MHz	15kHz	392500	7	CP-OFDM 16QAM^Outer_Full	14.419	0.00	15.00	PASS
n25	15MHz	15kHz	392500	8	CP-OFDM 64QAM^Outer_Full	14.456	0.00	15.00	PASS
n25	15MHz	15kHz	392500	9	CP-OFDM 256QAM^Outer_Full	14.438	0.00	15.00	PASS
n25	15MHz	15kHz	397500	1	DFT-s-OFDM PI/2 BPSK^Outer_Full	13.688	0.00	15.00	PASS
n25	15MHz	15kHz	397500	2	DFT-s-OFDM QPSK^Outer_Full	13.706	0.00	15.00	PASS
n25	15MHz	15kHz	397500	3	DFT-s-OFDM 16QAM^Outer_Full	13.725	0.00	15.00	PASS
n25	15MHz	15kHz	397500	4	DFT-s-OFDM 64QAM^Outer_Full	13.744	0.00	15.00	PASS
n25	15MHz	15kHz	397500	5	DFT-s-OFDM 256QAM^Outer_Full	13.688	0.00	15.00	PASS
n25	15MHz	15kHz	397500	6	CP-OFDM QPSK^Outer_Full	14.419	0.00	15.00	PASS
n25	15MHz	15kHz	397500	7	CP-OFDM 16QAM^Outer_Full	14.438	0.00	15.00	PASS
n25	15MHz	15kHz	397500	8	CP-OFDM 64QAM^Outer_Full	14.419	0.00	15.00	PASS
n25	15MHz	15kHz	397500	9	CP-OFDM 256QAM^Outer_Full	14.419	0.00	15.00	PASS
n25	20MHz	15kHz	388000	1	DFT-s-OFDM PI/2 BPSK^Outer_Full	18.250	0.00	20.00	PASS
n25	20MHz	15kHz	388000	2	DFT-s-OFDM QPSK^Outer_Full	18.250	0.00	20.00	PASS
n25	20MHz	15kHz	388000	3	DFT-s-OFDM 16QAM^Outer_Full	18.175	0.00	20.00	PASS
n25	20MHz	15kHz	388000	4	DFT-s-OFDM 64QAM^Outer_Full	18.250	0.00	20.00	PASS
n25	20MHz	15kHz	388000	5	DFT-s-OFDM 256QAM^Outer_Full	18.200	0.00	20.00	PASS
n25	20MHz	15kHz	388000	6	CP-OFDM QPSK^Outer_Full	19.350	0.00	20.00	PASS
n25	20MHz	15kHz	388000	7	CP-OFDM 16QAM^Outer_Full	19.375	0.00	20.00	PASS
n25	20MHz	15kHz	388000	8	CP-OFDM 64QAM^Outer_Full	19.300	0.00	20.00	PASS
n25	20MHz	15kHz	388000	9	CP-OFDM 256QAM^Outer_Full	19.375	0.00	20.00	PASS
n25	20MHz	15kHz	392500	1	DFT-s-OFDM PI/2 BPSK^Outer_Full	18.250	0.00	20.00	PASS
n25	20MHz	15kHz	392500	2	DFT-s-OFDM QPSK^Outer_Full	18.225	0.00	20.00	PASS
n25	20MHz	15kHz	392500	3	DFT-s-OFDM 16QAM^Outer_Full	18.275	0.00	20.00	PASS
n25	20MHz	15kHz	392500	5	DFT-s-OFDM 256QAM^Outer_Full	18.250	0.00	20.00	PASS
n25	20MHz	15kHz	392500	6	CP-OFDM QPSK^Outer_Full	19.375	0.00	20.00	PASS
n25	20MHz	15kHz	392500	7	CP-OFDM 16QAM^Outer_Full	19.375	0.00	20.00	PASS
n25	20MHz	15kHz	392500	8	CP-OFDM 64QAM^Outer_Full	19.275	0.00	20.00	PASS
n25	20MHz	15kHz	392500	9	CP-OFDM 256QAM^Outer_Full	19.300	0.00	20.00	PASS
n25	20MHz	15kHz	397000	1	DFT-s-OFDM PI/2 BPSK^Outer_Full	18.250	0.00	20.00	PASS
n25	20MHz	15kHz	397000	2	DFT-s-OFDM QPSK^Outer_Full	18.225	0.00	20.00	PASS
n25	20MHz	15kHz	397000	3	DFT-s-OFDM 16QAM^Outer_Full	18.200	0.00	20.00	PASS
n25	20MHz	15kHz	397000	4	DFT-s-OFDM 64QAM^Outer_Full	18.200	0.00	20.00	PASS

n25	20MHz	15kHz	397000	5	DFT-s-OFDM 256QAM^Outer_Full	18.200	0.00	20.00	PASS
n25	20MHz	15kHz	397000	6	CP-OFDM QPSK^Outer_Full	19.325	0.00	20.00	PASS
n25	20MHz	15kHz	397000	7	CP-OFDM 16QAM^Outer_Full	19.300	0.00	20.00	PASS
n25	20MHz	15kHz	397000	8	CP-OFDM 64QAM^Outer_Full	19.250	0.00	20.00	PASS
n25	20MHz	15kHz	397000	9	CP-OFDM 256QAM^Outer_Full	19.325	0.00	20.00	PASS

TestResult

Band	Bandwidth	SCS	Channel	TestID	TestConfig	Value	LowLimit	UpLimit	Result
n25	25MHz	15kHz	388500	1	DFT-s-OFDM PI/2 BPSK^Outer_Full	23.213	0.00	25.00	PASS
n25	25MHz	15kHz	388500	2	DFT-s-OFDM QPSK^Outer_Full	23.243	0.00	25.00	PASS
n25	25MHz	15kHz	388500	3	DFT-s-OFDM 16QAM^Outer_Full	23.213	0.00	25.00	PASS
n25	25MHz	15kHz	388500	4	DFT-s-OFDM 64QAM^Outer_Full	23.183	0.00	25.00	PASS
n25	25MHz	15kHz	388500	6	CP-OFDM QPSK^Outer_Full	24.232	0.00	25.00	PASS
n25	25MHz	15kHz	388500	7	CP-OFDM 16QAM^Outer_Full	24.172	0.00	25.00	PASS
n25	25MHz	15kHz	388500	8	CP-OFDM 64QAM^Outer_Full	24.172	0.00	25.00	PASS
n25	25MHz	15kHz	388500	9	CP-OFDM 256QAM^Outer_Full	24.172	0.00	25.00	PASS
n25	25MHz	15kHz	392500	1	DFT-s-OFDM PI/2 BPSK^Outer_Full	23.273	0.00	25.00	PASS
n25	25MHz	15kHz	392500	2	DFT-s-OFDM QPSK^Outer_Full	23.243	0.00	25.00	PASS
n25	25MHz	15kHz	392500	3	DFT-s-OFDM 16QAM^Outer_Full	23.243	0.00	25.00	PASS
n25	25MHz	15kHz	392500	4	DFT-s-OFDM 64QAM^Outer_Full	23.183	0.00	25.00	PASS
n25	25MHz	15kHz	392500	5	DFT-s-OFDM 256QAM^Outer_Full	23.273	0.00	25.00	PASS
n25	25MHz	15kHz	392500	6	CP-OFDM QPSK^Outer_Full	24.202	0.00	25.00	PASS
n25	25MHz	15kHz	392500	7	CP-OFDM 16QAM^Outer_Full	24.172	0.00	25.00	PASS
n25	25MHz	15kHz	392500	8	CP-OFDM 64QAM^Outer_Full	24.202	0.00	25.00	PASS
n25	25MHz	15kHz	392500	9	CP-OFDM 256QAM^Outer_Full	24.142	0.00	25.00	PASS
n25	25MHz	15kHz	396500	1	DFT-s-OFDM PI/2 BPSK^Outer_Full	23.243	0.00	25.00	PASS
n25	25MHz	15kHz	396500	2	DFT-s-OFDM QPSK^Outer_Full	23.243	0.00	25.00	PASS
n25	25MHz	15kHz	396500	3	DFT-s-OFDM 16QAM^Outer_Full	23.273	0.00	25.00	PASS
n25	25MHz	15kHz	396500	4	DFT-s-OFDM 64QAM^Outer_Full	23.213	0.00	25.00	PASS
n25	25MHz	15kHz	396500	5	DFT-s-OFDM 256QAM^Outer_Full	23.243	0.00	25.00	PASS
n25	25MHz	15kHz	396500	6	CP-OFDM QPSK^Outer_Full	24.202	0.00	25.00	PASS
n25	25MHz	15kHz	396500	7	CP-OFDM 16QAM^Outer_Full	24.142	0.00	25.00	PASS
n25	25MHz	15kHz	396500	8	CP-OFDM 64QAM^Outer_Full	24.172	0.00	25.00	PASS
n25	25MHz	15kHz	396500	9	CP-OFDM 256QAM^Outer_Full	24.142	0.00	25.00	PASS
n25	30MHz	15kHz	389000	1	DFT-s-OFDM PI/2 BPSK^Outer_Full	29.040	0.00	30.00	PASS
n25	30MHz	15kHz	389000	2	DFT-s-OFDM QPSK^Outer_Full	28.980	0.00	30.00	PASS
n25	30MHz	15kHz	389000	3	DFT-s-OFDM 16QAM^Outer_Full	28.980	0.00	30.00	PASS
n25	30MHz	15kHz	389000	4	DFT-s-OFDM 64QAM^Outer_Full	28.980	0.00	30.00	PASS
n25	30MHz	15kHz	389000	5	DFT-s-OFDM 256QAM^Outer_Full	29.010	0.00	30.00	PASS
n25	30MHz	15kHz	389000	6	CP-OFDM QPSK^Outer_Full	29.100	0.00	30.00	PASS
n25	30MHz	15kHz	389000	7	CP-OFDM 16QAM^Outer_Full	29.070	0.00	30.00	PASS

n25	30MHz	15kHz	389000	8	CP-OFDM 64QAM^Outer_Full	29.040	0.00	30.00	PASS
n25	30MHz	15kHz	389000	9	CP-OFDM 256QAM^Outer_Full	29.040	0.00	30.00	PASS
n25	30MHz	15kHz	392500	1	DFT-s-OFDM PI/2 BPSK^Outer_Full	29.100	0.00	30.00	PASS
n25	30MHz	15kHz	392500	2	DFT-s-OFDM QPSK^Outer_Full	29.040	0.00	30.00	PASS
n25	30MHz	15kHz	392500	3	DFT-s-OFDM 16QAM^Outer_Full	29.010	0.00	30.00	PASS
n25	30MHz	15kHz	392500	4	DFT-s-OFDM 64QAM^Outer_Full	29.010	0.00	30.00	PASS
n25	30MHz	15kHz	392500	5	DFT-s-OFDM 256QAM^Outer_Full	29.100	0.00	30.00	PASS
n25	30MHz	15kHz	392500	6	CP-OFDM QPSK^Outer_Full	29.070	0.00	30.00	PASS
n25	30MHz	15kHz	392500	7	CP-OFDM 16QAM^Outer_Full	29.040	0.00	30.00	PASS
n25	30MHz	15kHz	392500	8	CP-OFDM 64QAM^Outer_Full	29.010	0.00	30.00	PASS
n25	30MHz	15kHz	392500	9	CP-OFDM 256QAM^Outer_Full	29.040	0.00	30.00	PASS
n25	30MHz	15kHz	396000	1	DFT-s-OFDM PI/2 BPSK^Outer_Full	29.040	0.00	30.00	PASS
n25	30MHz	15kHz	396000	2	DFT-s-OFDM QPSK^Outer_Full	29.010	0.00	30.00	PASS
n25	30MHz	15kHz	396000	3	DFT-s-OFDM 16QAM^Outer_Full	28.980	0.00	30.00	PASS
n25	30MHz	15kHz	396000	4	DFT-s-OFDM 64QAM^Outer_Full	29.010	0.00	30.00	PASS
n25	30MHz	15kHz	396000	5	DFT-s-OFDM 256QAM^Outer_Full	29.010	0.00	30.00	PASS
n25	30MHz	15kHz	396000	6	CP-OFDM QPSK^Outer_Full	29.040	0.00	30.00	PASS
n25	30MHz	15kHz	396000	7	CP-OFDM 16QAM^Outer_Full	29.040	0.00	30.00	PASS
n25	30MHz	15kHz	396000	8	CP-OFDM 64QAM^Outer_Full	29.010	0.00	30.00	PASS
n25	30MHz	15kHz	396000	9	CP-OFDM 256QAM^Outer_Full	29.040	0.00	30.00	PASS
n25	40MHz	15kHz	390000	1	DFT-s-OFDM PI/2 BPSK^Outer_Full	39.172	0.00	40.00	PASS
n25	40MHz	15kHz	390000	2	DFT-s-OFDM QPSK^Outer_Full	39.082	0.00	40.00	PASS
n25	40MHz	15kHz	390000	3	DFT-s-OFDM 16QAM^Outer_Full	39.172	0.00	40.00	PASS
n25	40MHz	15kHz	390000	4	DFT-s-OFDM 64QAM^Outer_Full	39.142	0.00	40.00	PASS
n25	40MHz	15kHz	390000	5	DFT-s-OFDM 256QAM^Outer_Full	39.172	0.00	40.00	PASS
n25	40MHz	15kHz	390000	6	CP-OFDM QPSK^Outer_Full	39.172	0.00	40.00	PASS
n25	40MHz	15kHz	390000	7	CP-OFDM 16QAM^Outer_Full	39.172	0.00	40.00	PASS
n25	40MHz	15kHz	390000	8	CP-OFDM 64QAM^Outer_Full	39.112	0.00	40.00	PASS
n25	40MHz	15kHz	390000	9	CP-OFDM 256QAM^Outer_Full	39.112	0.00	40.00	PASS
n25	40MHz	15kHz	392500	1	DFT-s-OFDM PI/2 BPSK^Outer_Full	39.142	0.00	40.00	PASS
n25	40MHz	15kHz	392500	2	DFT-s-OFDM QPSK^Outer_Full	39.082	0.00	40.00	PASS
n25	40MHz	15kHz	392500	3	DFT-s-OFDM 16QAM^Outer_Full	39.112	0.00	40.00	PASS
n25	40MHz	15kHz	392500	4	DFT-s-OFDM 64QAM^Outer_Full	39.112	0.00	40.00	PASS
n25	40MHz	15kHz	392500	5	DFT-s-OFDM 256QAM^Outer_Full	39.142	0.00	40.00	PASS
n25	40MHz	15kHz	392500	6	CP-OFDM QPSK^Outer_Full	39.112	0.00	40.00	PASS
n25	40MHz	15kHz	392500	7	CP-OFDM 16QAM^Outer_Full	39.142	0.00	40.00	PASS
n25	40MHz	15kHz	392500	8	CP-OFDM 64QAM^Outer_Full	39.112	0.00	40.00	PASS
n25	40MHz	15kHz	392500	9	CP-OFDM 256QAM^Outer_Full	39.142	0.00	40.00	PASS
n25	40MHz	15kHz	395000	1	DFT-s-OFDM PI/2 BPSK^Outer_Full	39.112	0.00	40.00	PASS
n25	40MHz	15kHz	395000	2	DFT-s-OFDM QPSK^Outer_Full	39.082	0.00	40.00	PASS
n25	40MHz	15kHz	395000	3	DFT-s-OFDM 16QAM^Outer_Full	39.082	0.00	40.00	PASS
n25	40MHz	15kHz	395000	4	DFT-s-OFDM 64QAM^Outer_Full	39.112	0.00	40.00	PASS
n25	40MHz	15kHz	395000	5	DFT-s-OFDM 256QAM^Outer_Full	39.082	0.00	40.00	PASS

n25	40MHz	15kHz	395000	6	CP-OFDM QPSK^Outer_Full	39.082	0.00	40.00	PASS
n25	40MHz	15kHz	395000	7	CP-OFDM 16QAM^Outer_Full	39.112	0.00	40.00	PASS
n25	40MHz	15kHz	395000	8	CP-OFDM 64QAM^Outer_Full	39.082	0.00	40.00	PASS
n25	40MHz	15kHz	395000	9	CP-OFDM 256QAM^Outer_Full	39.052	0.00	40.00	PASS

TestGraph

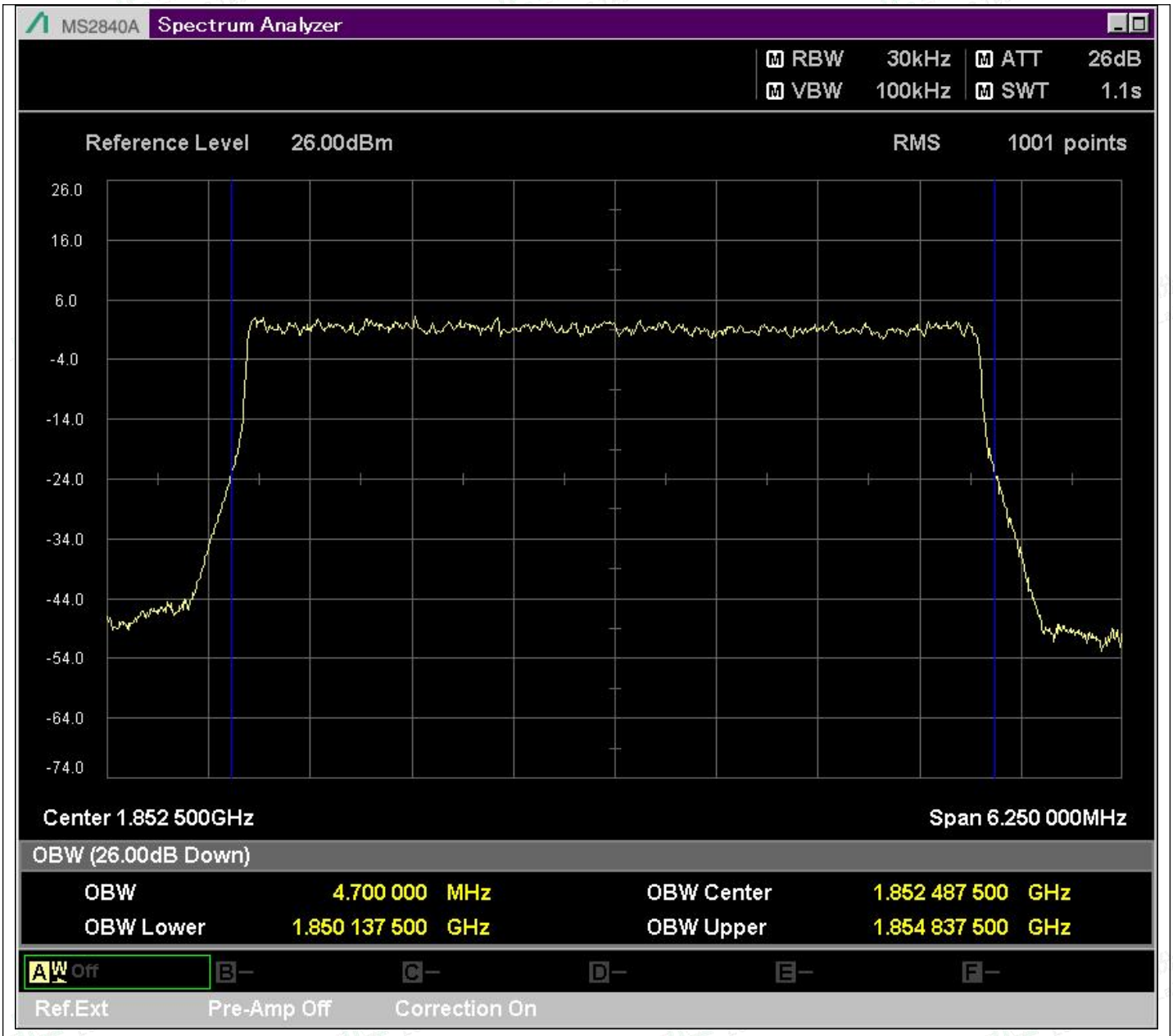

n25_5MHz_15kHz_386500_DFT-s-OFDM PI/2 BPSK^Outer_Full

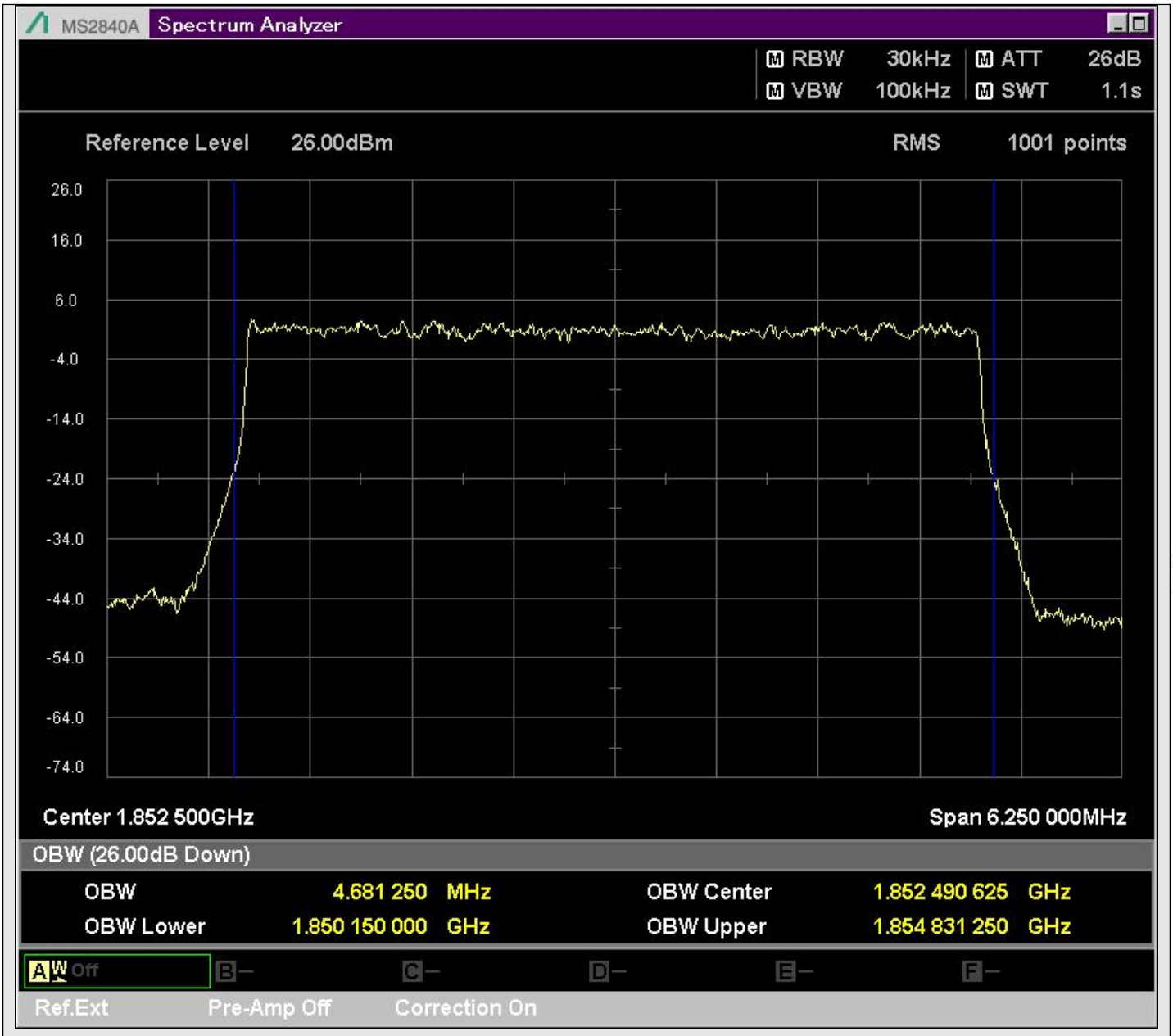

n25_5MHz_15kHz_386500_DFT-s-OFDM QPSK^Outer_Full

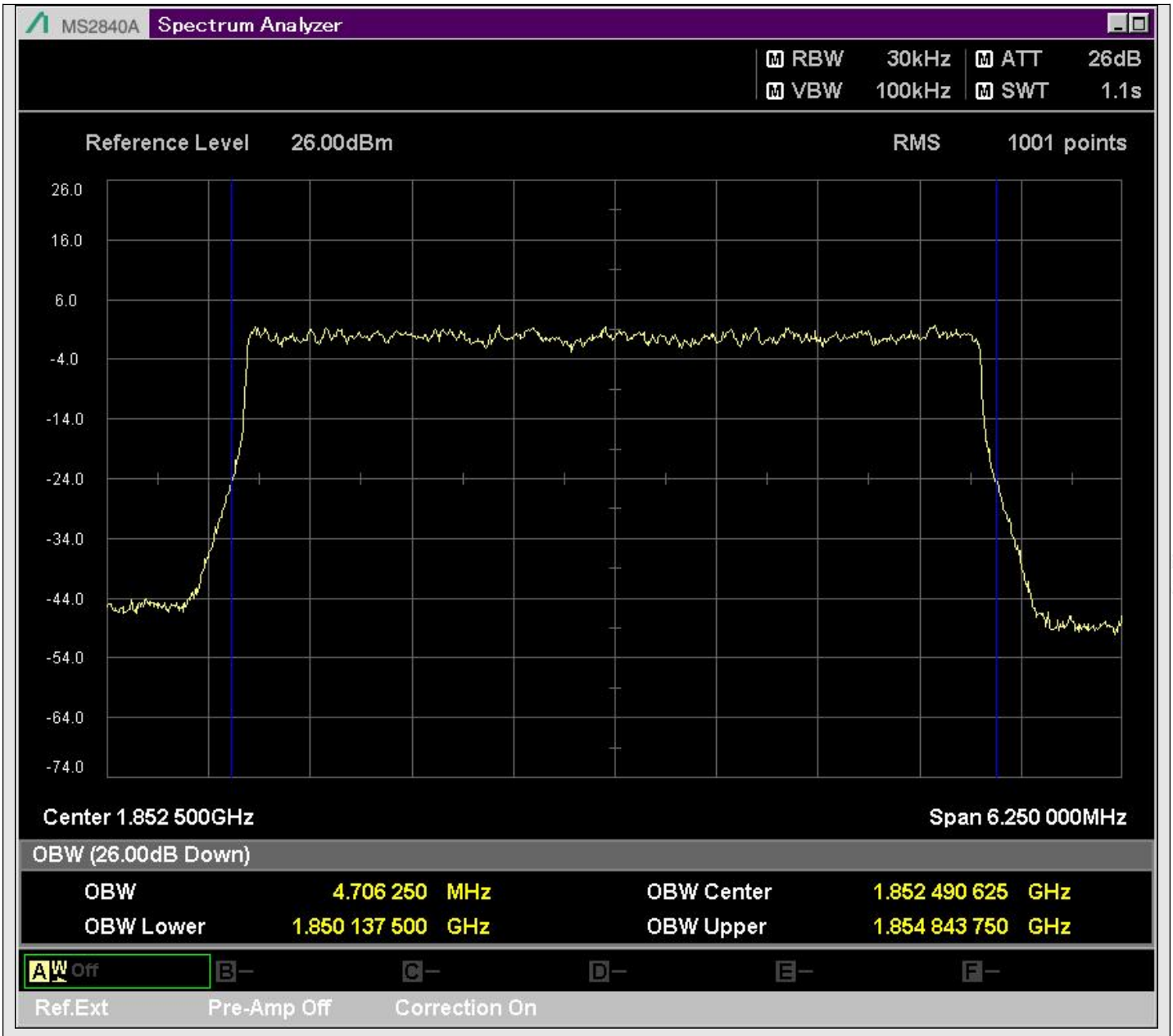

n25_5MHz_15kHz_386500_DFT-s-OFDM 16QAM^Outer_Full

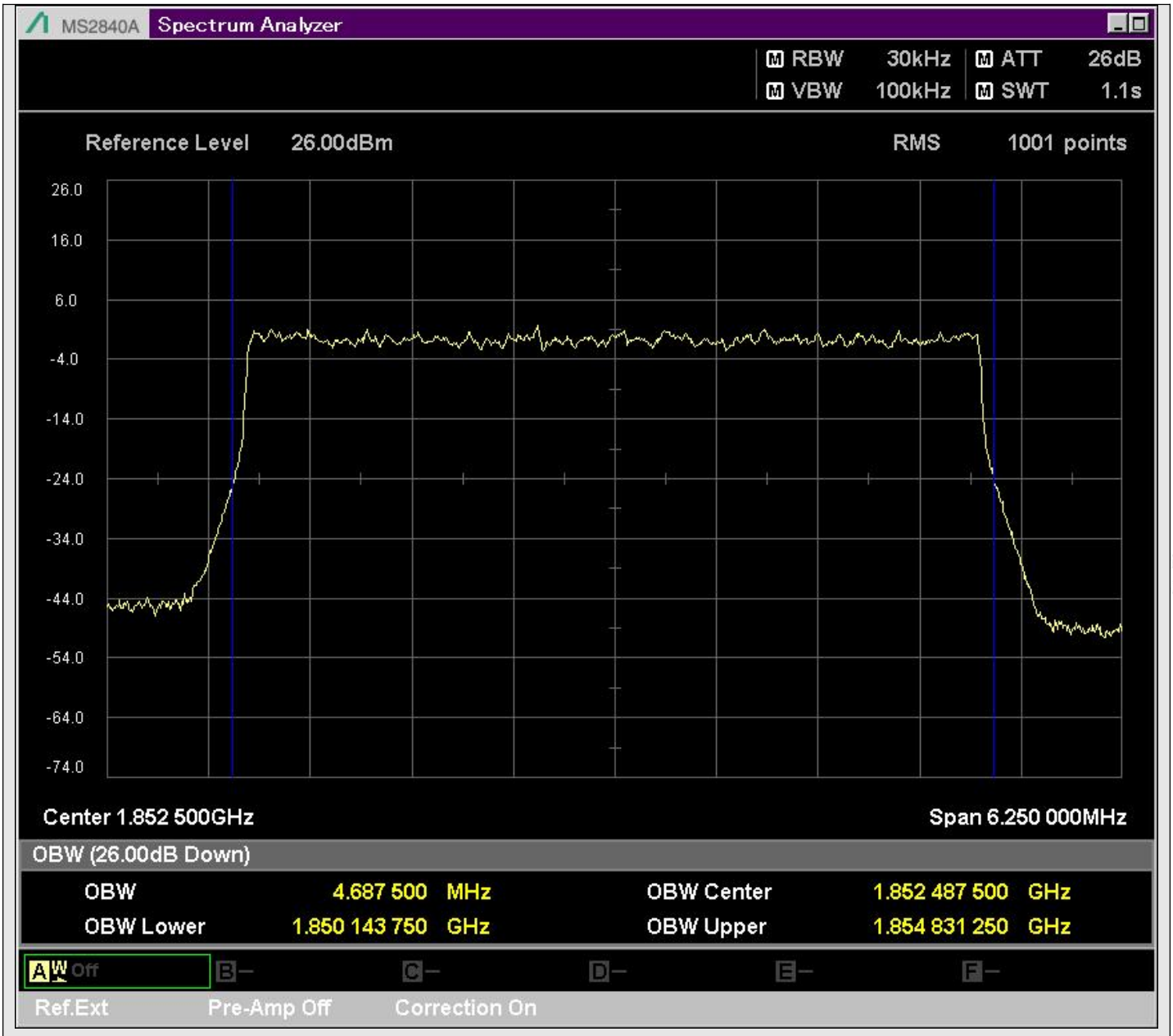

n25_5MHz_15kHz_386500_DFT-s-OFDM 64QAM^Outer_Full

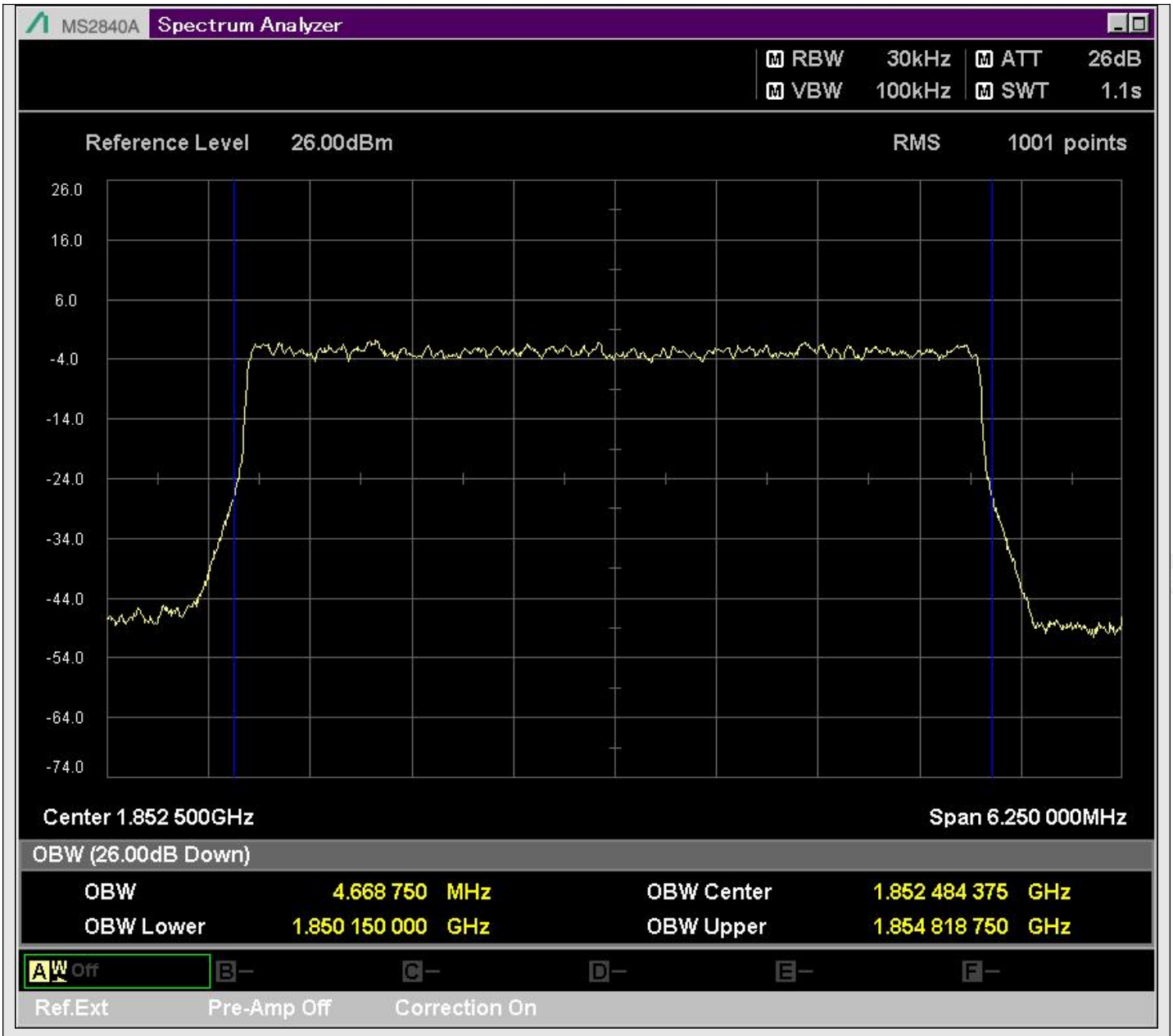

n25_5MHz_15kHz_386500_DFT-s-OFDM 256QAM^Outer_Full

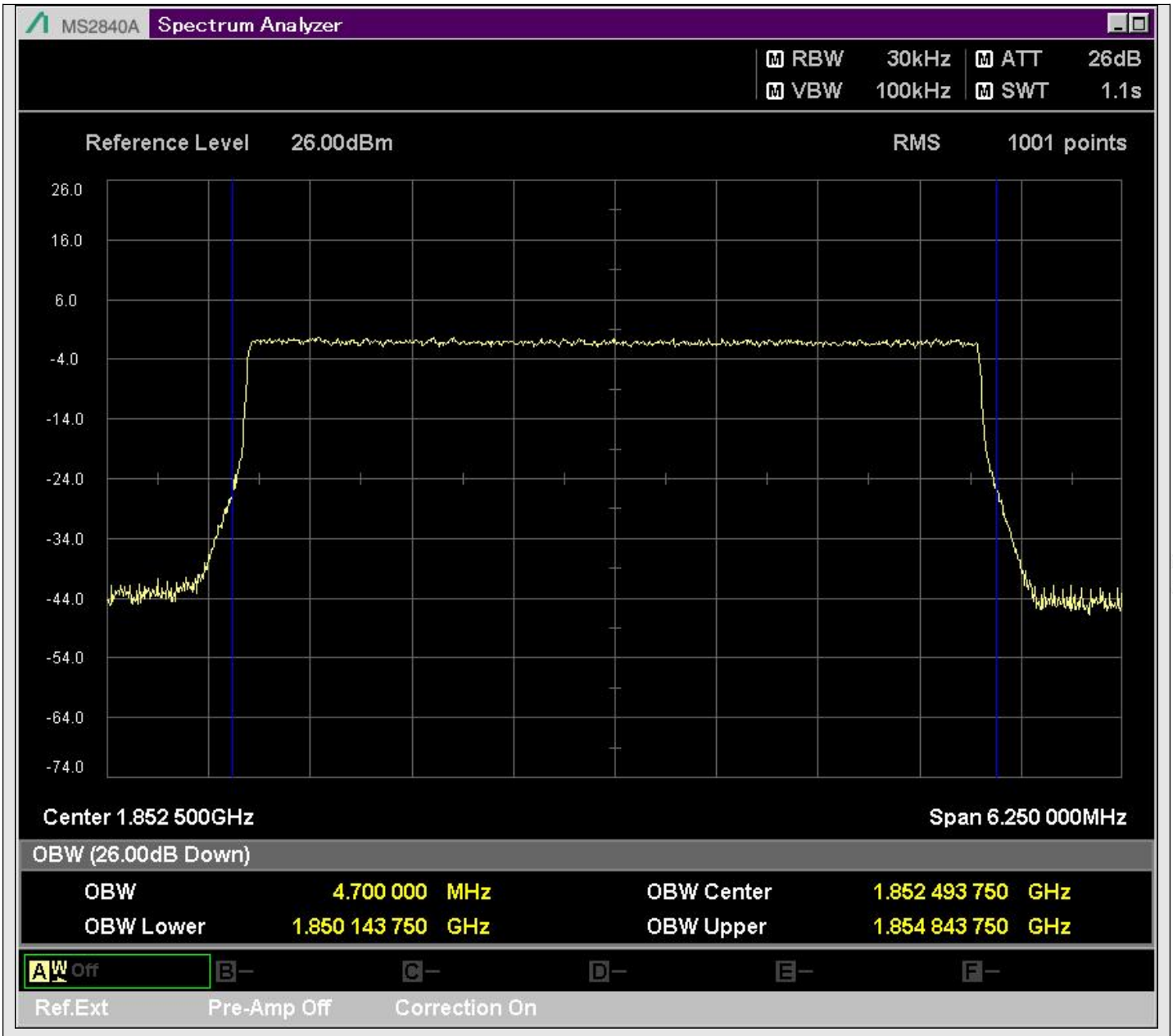

n25_5MHz_15kHz_386500_CP-OFDM QPSK^Outer_Full

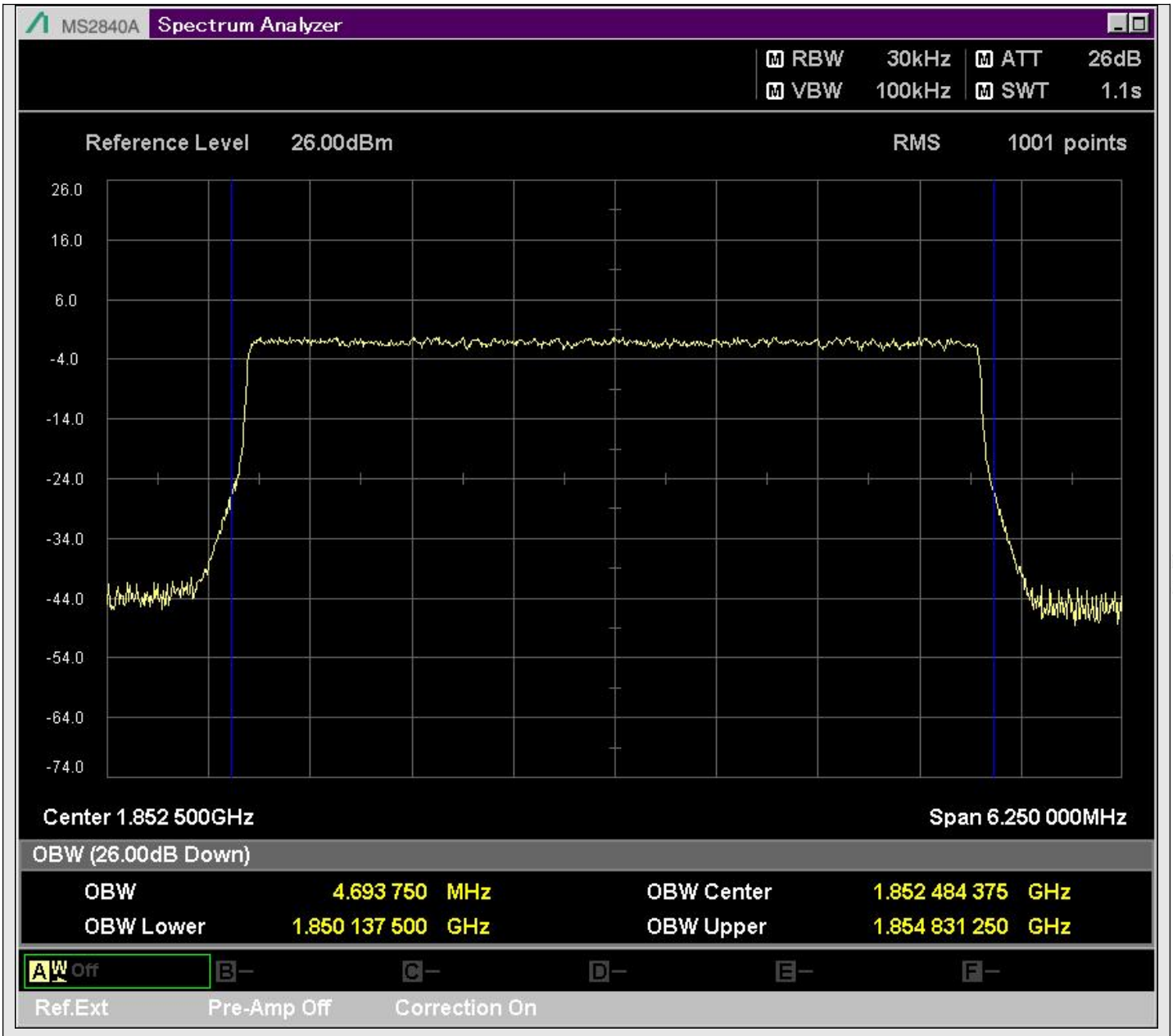

n25_5MHz_15kHz_386500_CP-OFDM 16QAM^Outer_Full

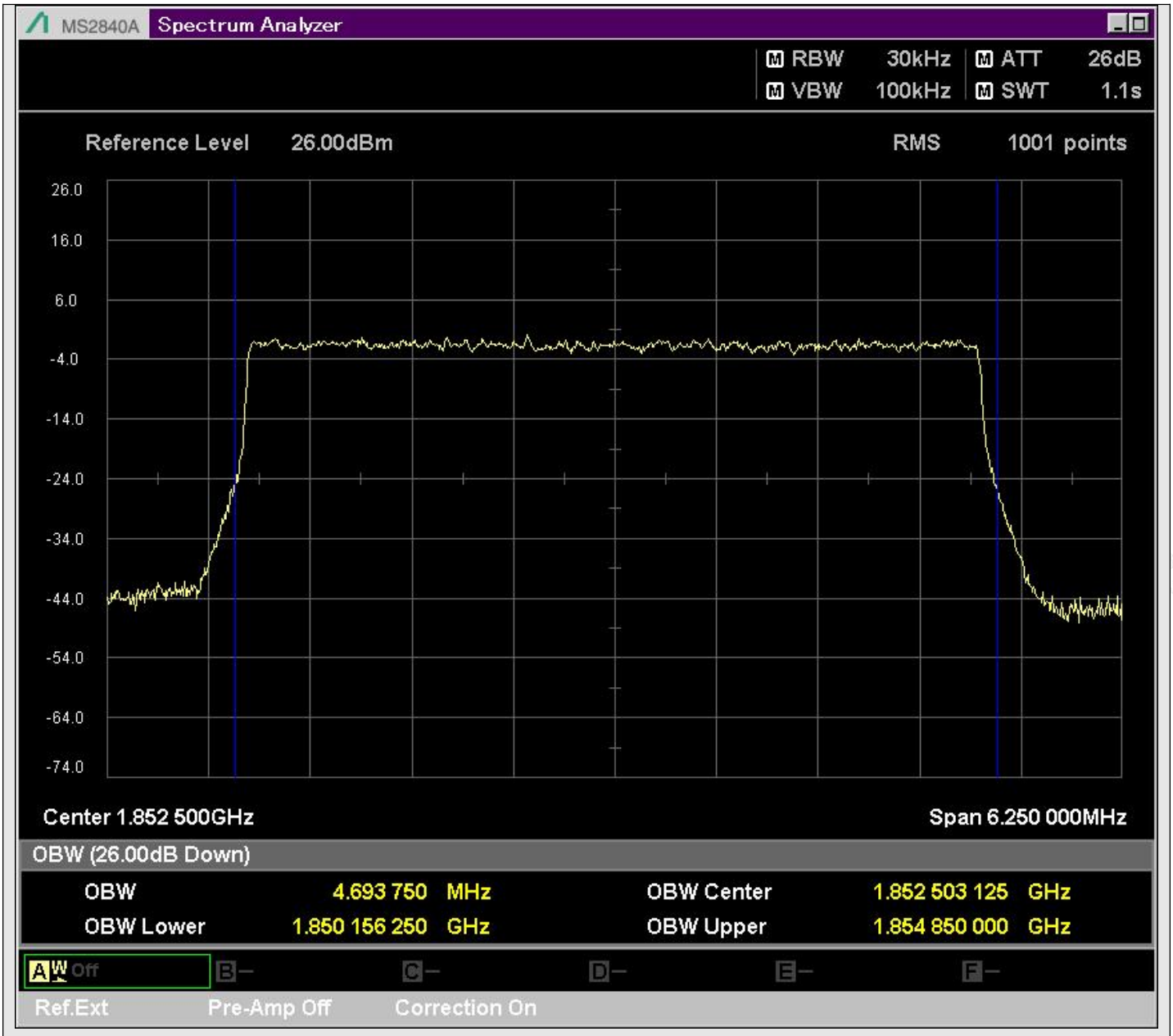

n25_5MHz_15kHz_386500_CP-OFDM 64QAM^Outer_Full

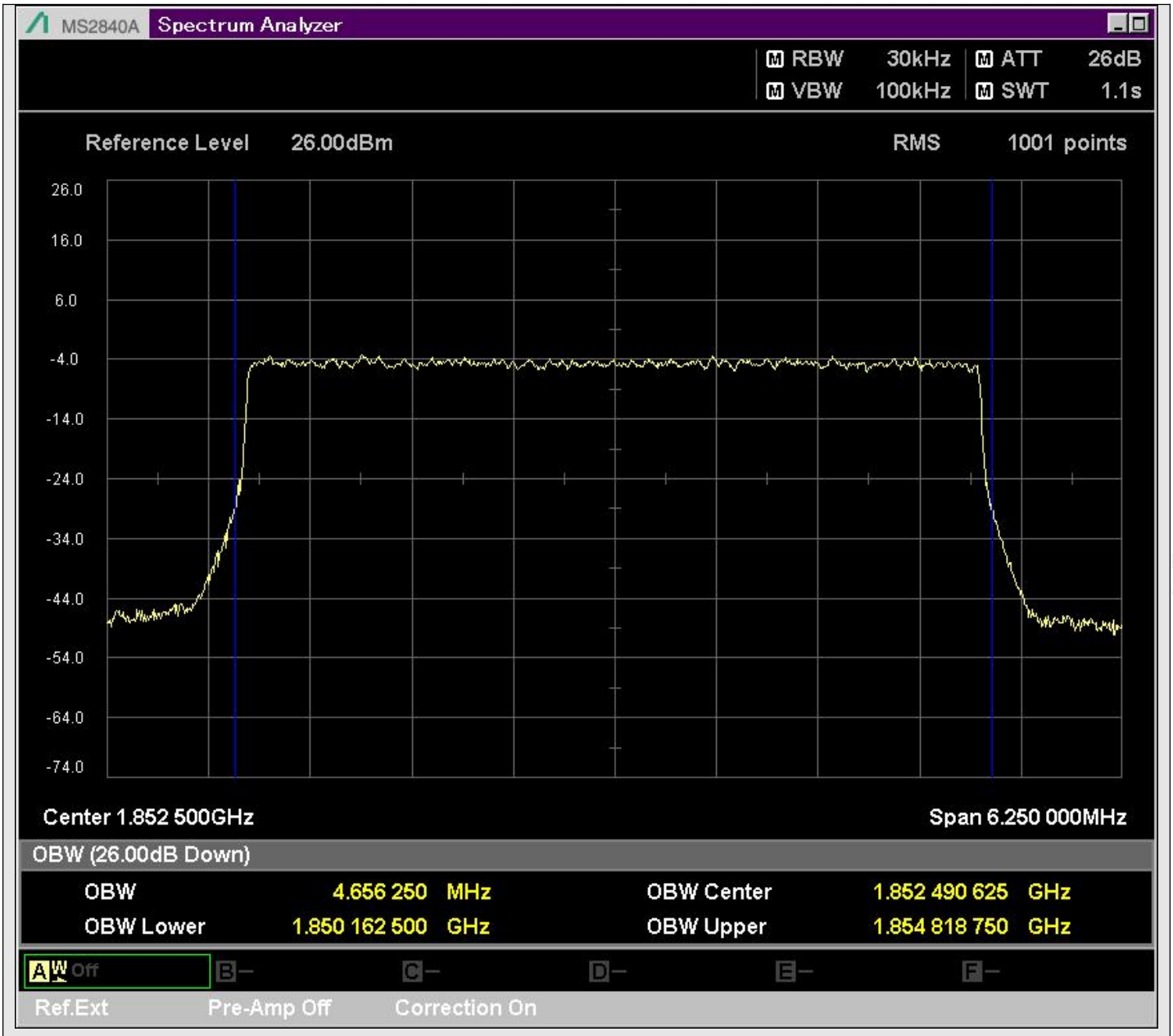

n25_5MHz_15kHz_386500_CP-OFDM 256QAM^Outer_Full

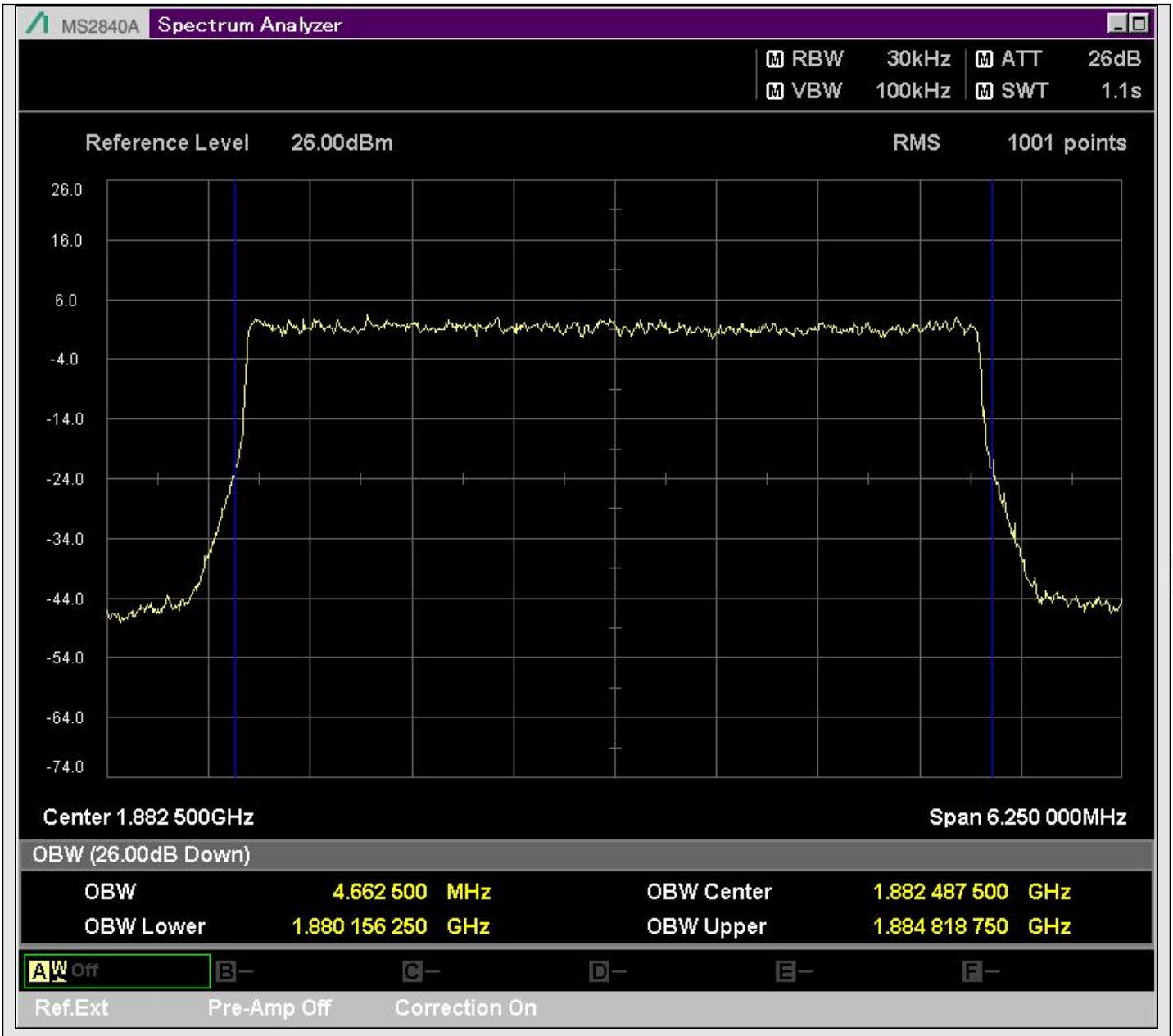

n25_5MHz_15kHz_392500_DFT-s-OFDM PI/2 BPSK^Outer_Full

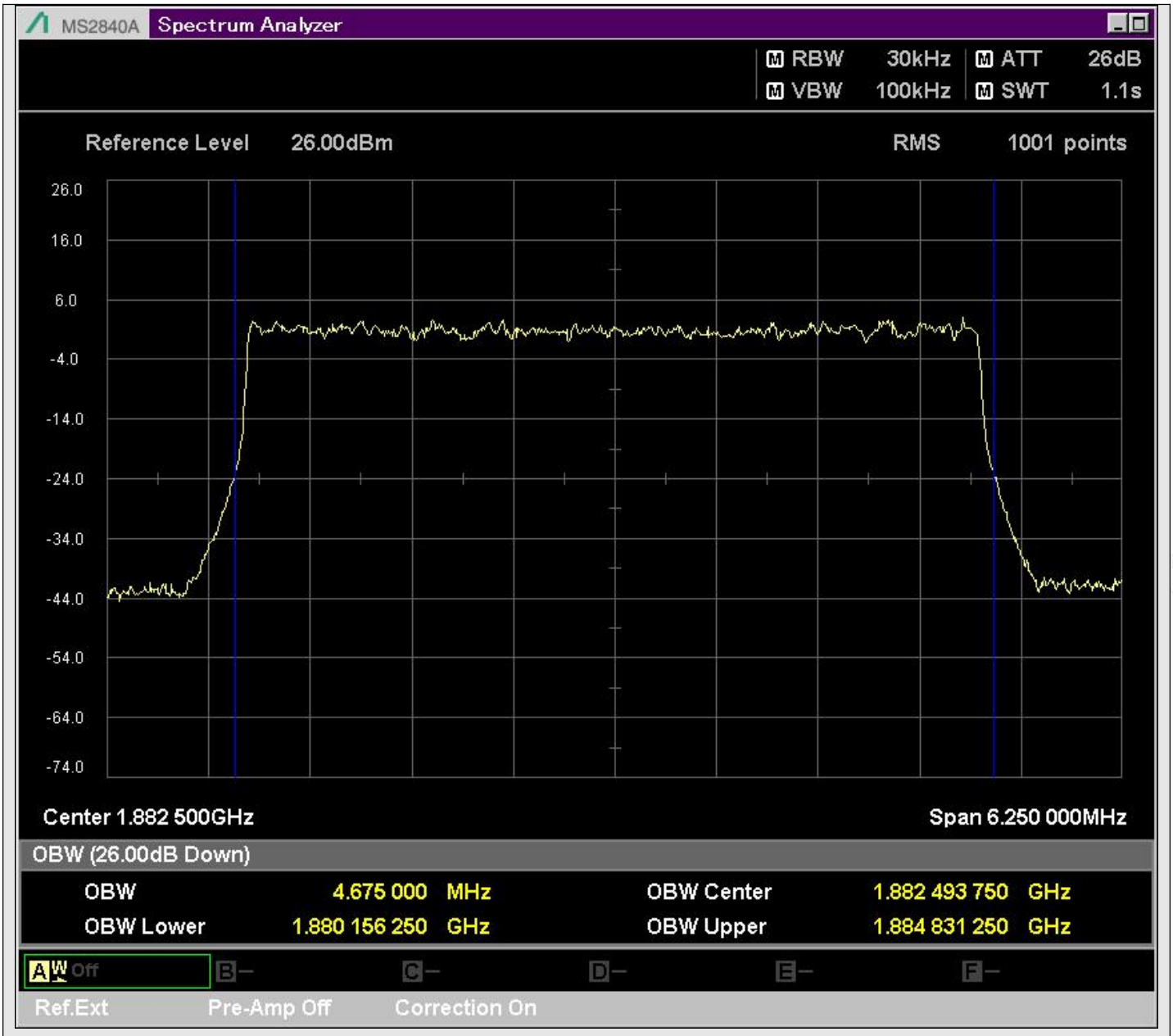

n25_5MHz_15kHz_392500_DFT-s-OFDM QPSK^Outer_Full

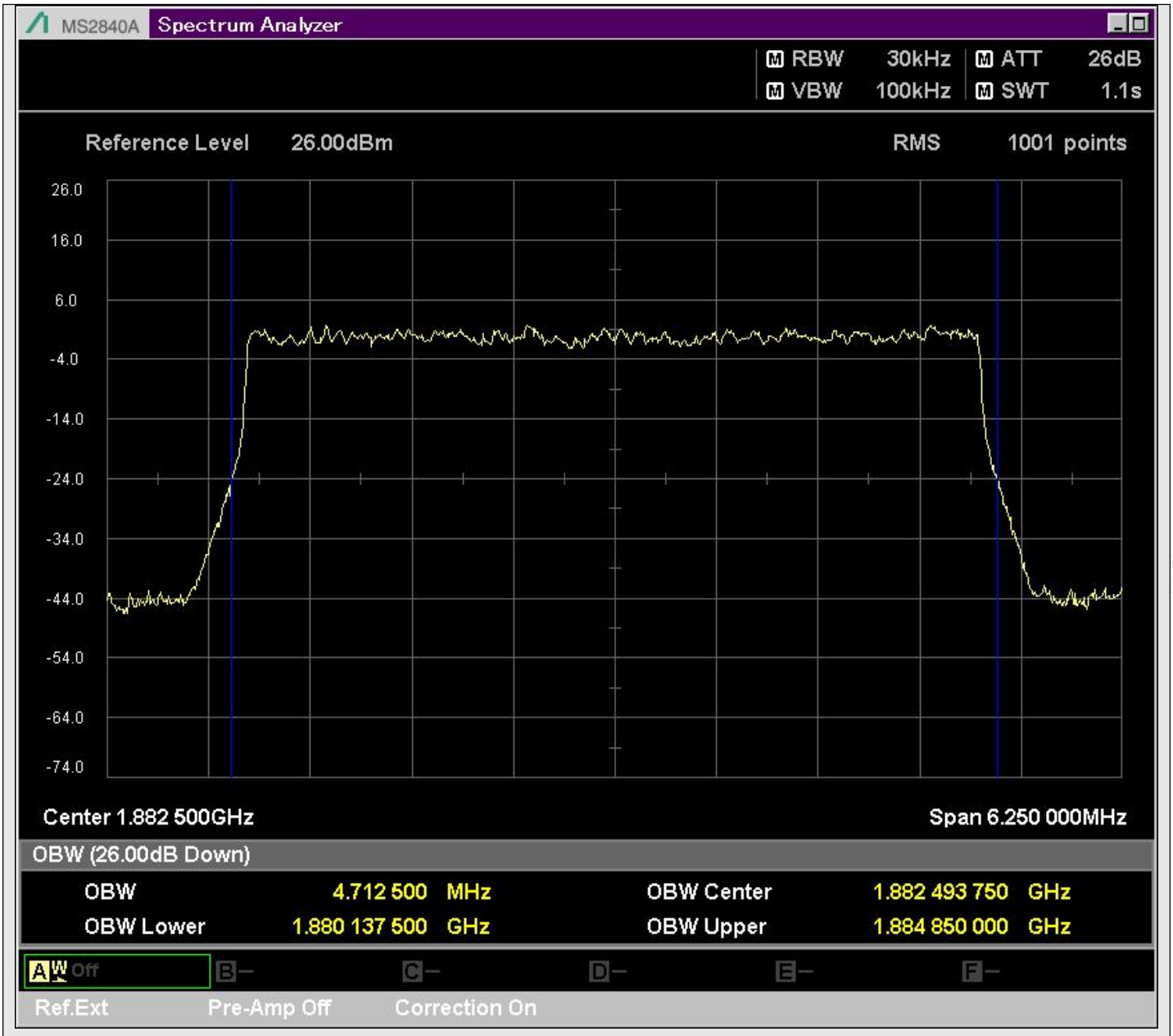

n25_5MHz_15kHz_392500_DFT-s-OFDM 16QAM^Outer_Full

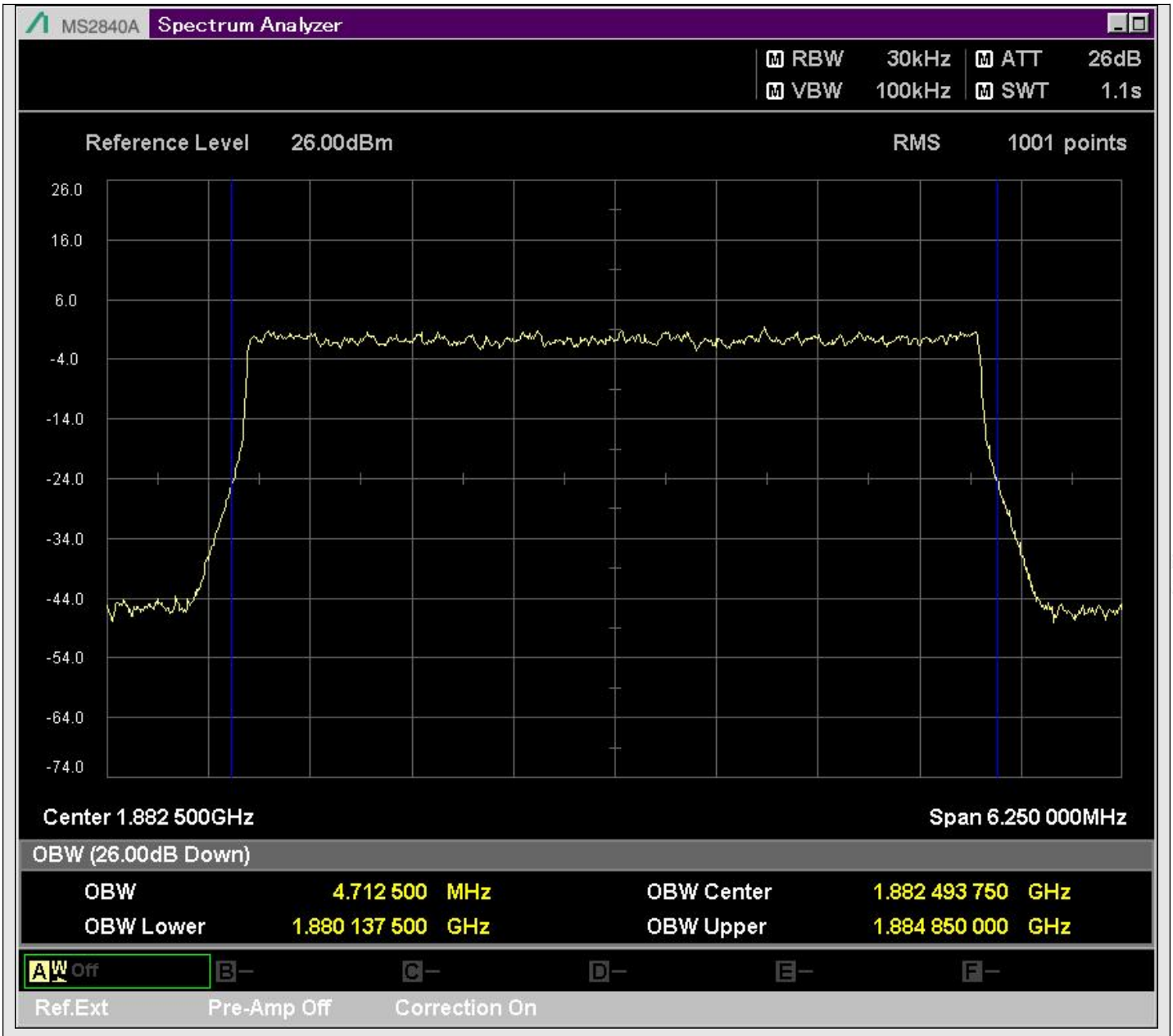

n25_5MHz_15kHz_392500_DFT-s-OFDM 64QAM^Outer_Full

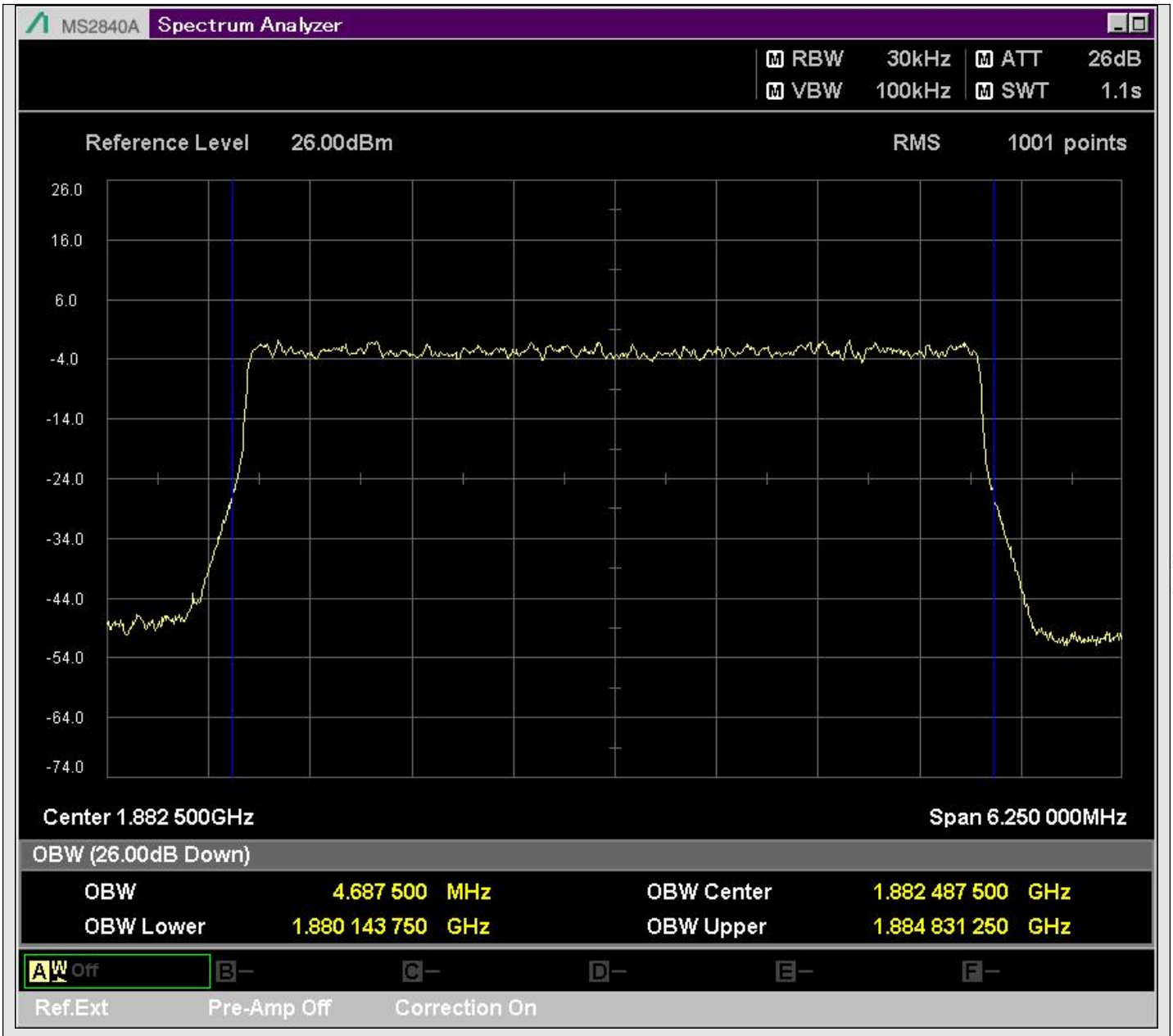

n25_5MHz_15kHz_392500_DFT-s-OFDM 256QAM^Outer_Full

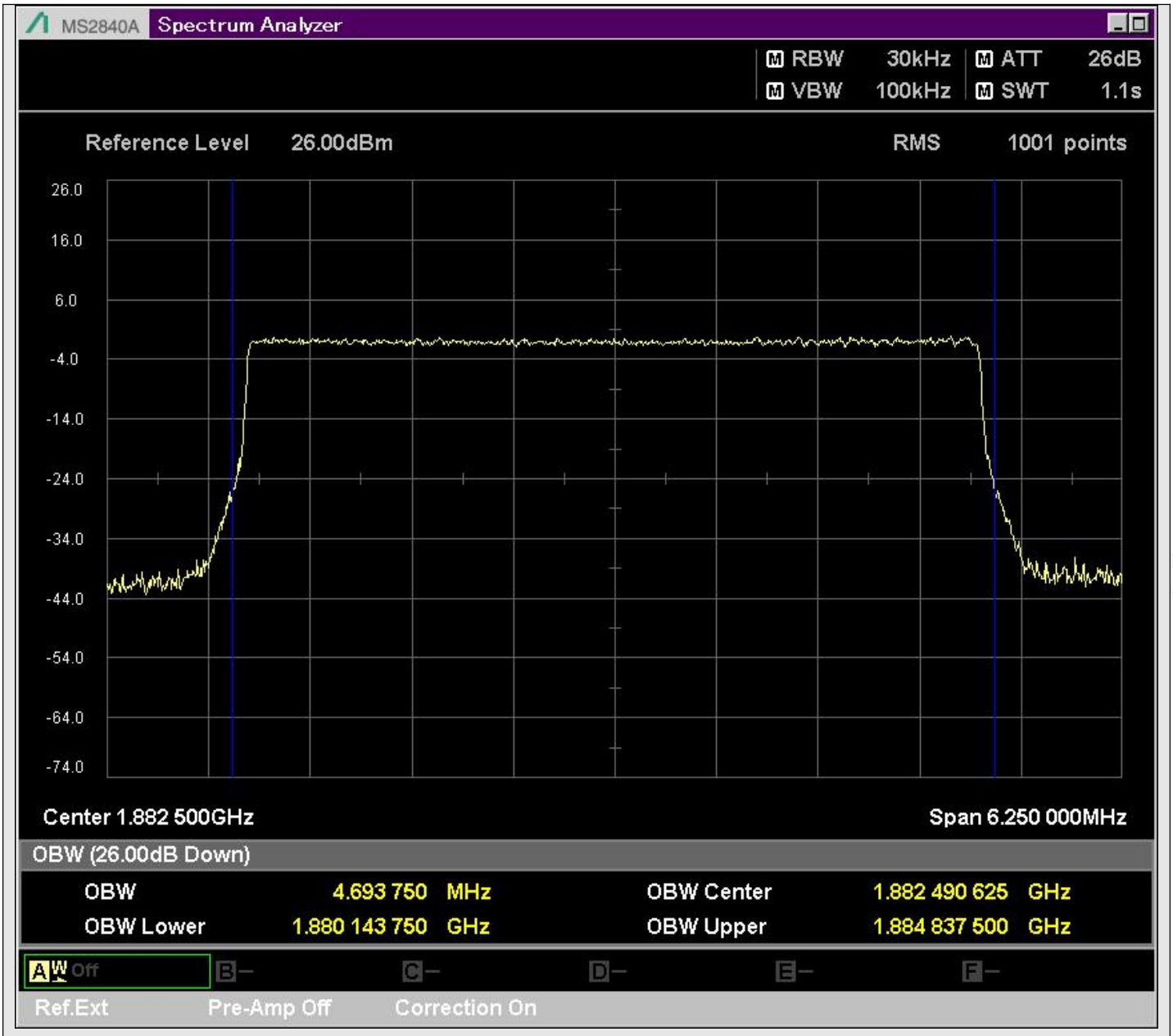

n25_5MHz_15kHz_392500_CP-OFDM QPSK^Outer_Full

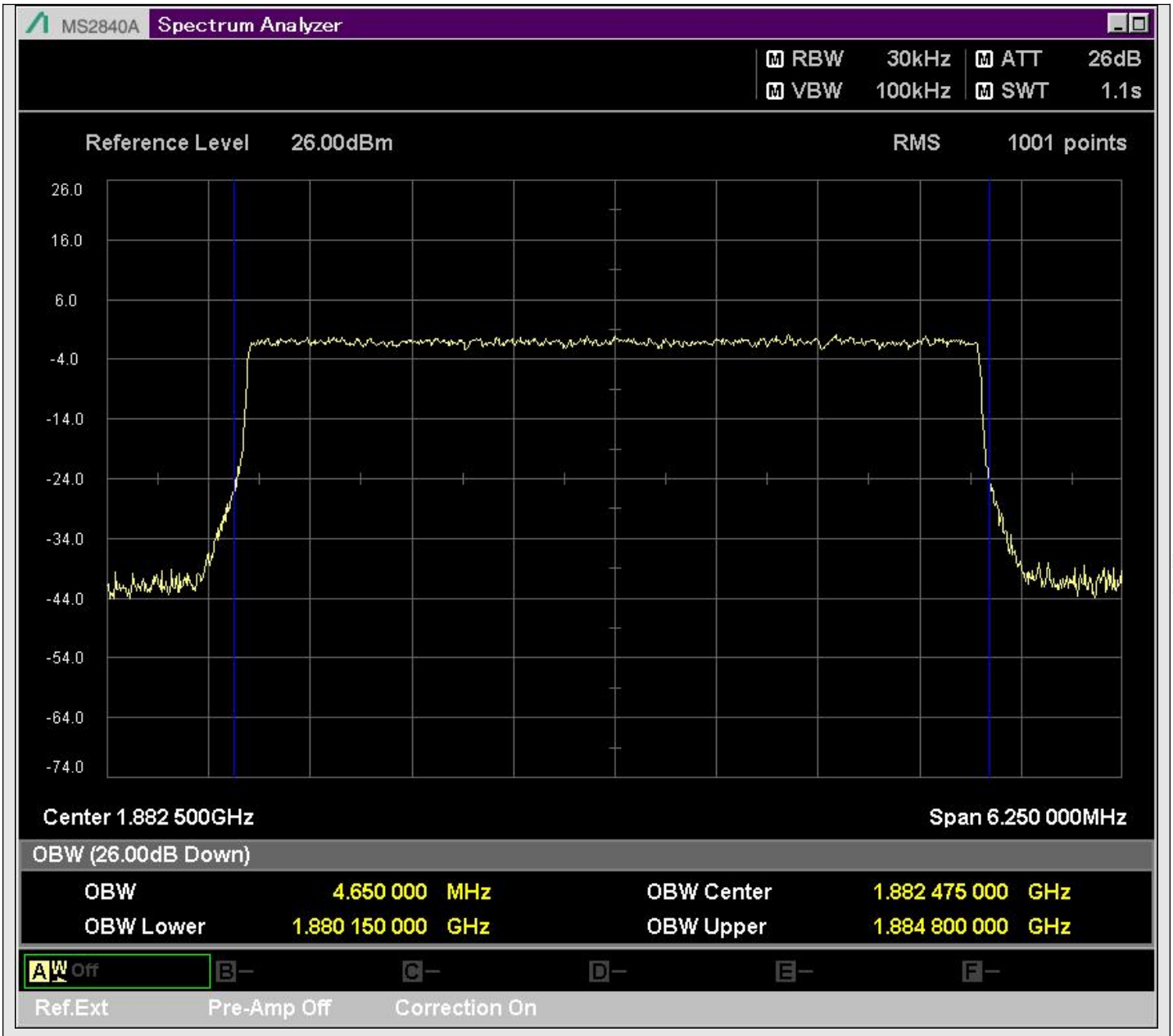

n25_5MHz_15kHz_392500_CP-OFDM 16QAM^Outer_Full

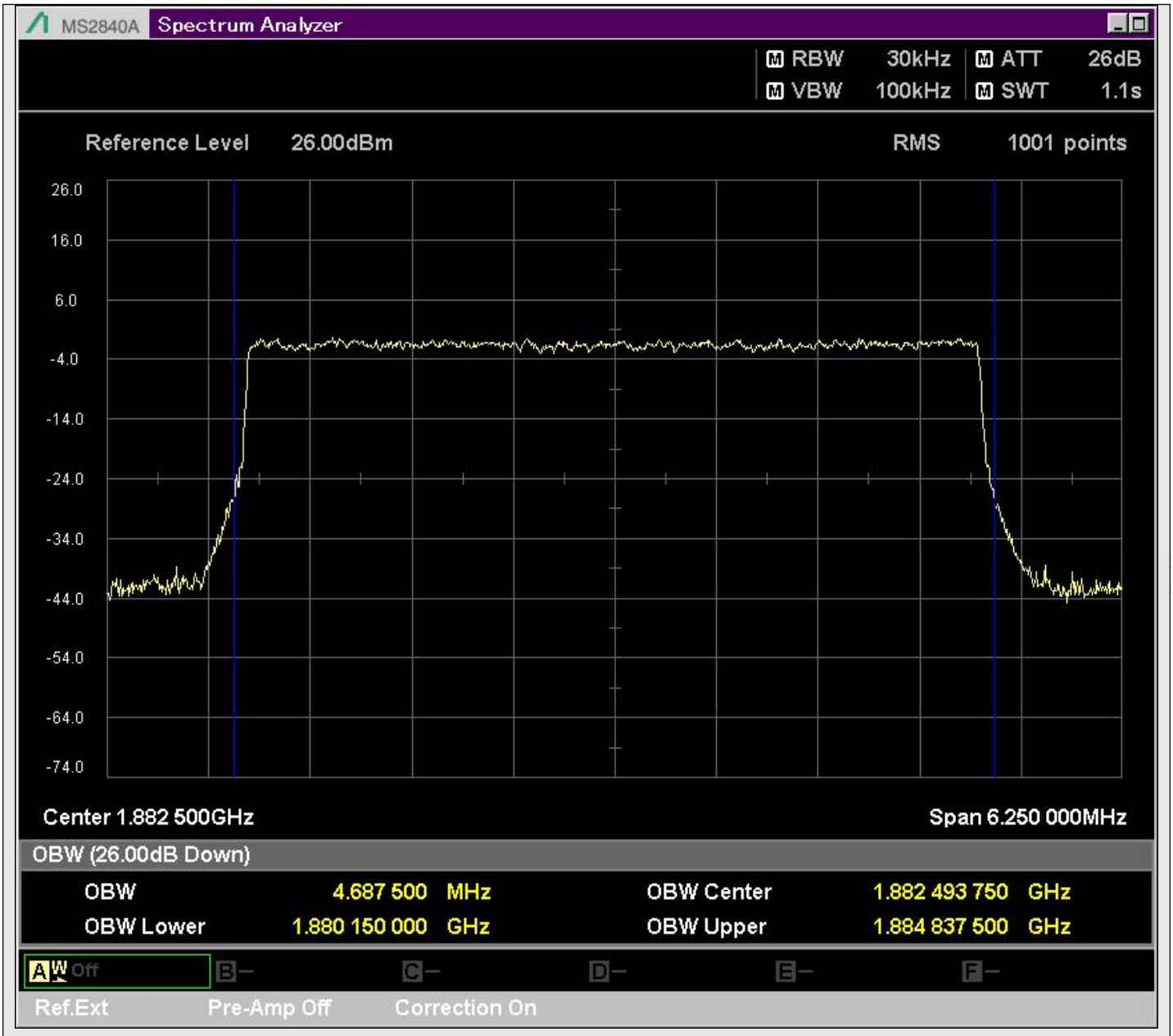

n25_5MHz_15kHz_392500_CP-OFDM 64QAM^Outer_Full

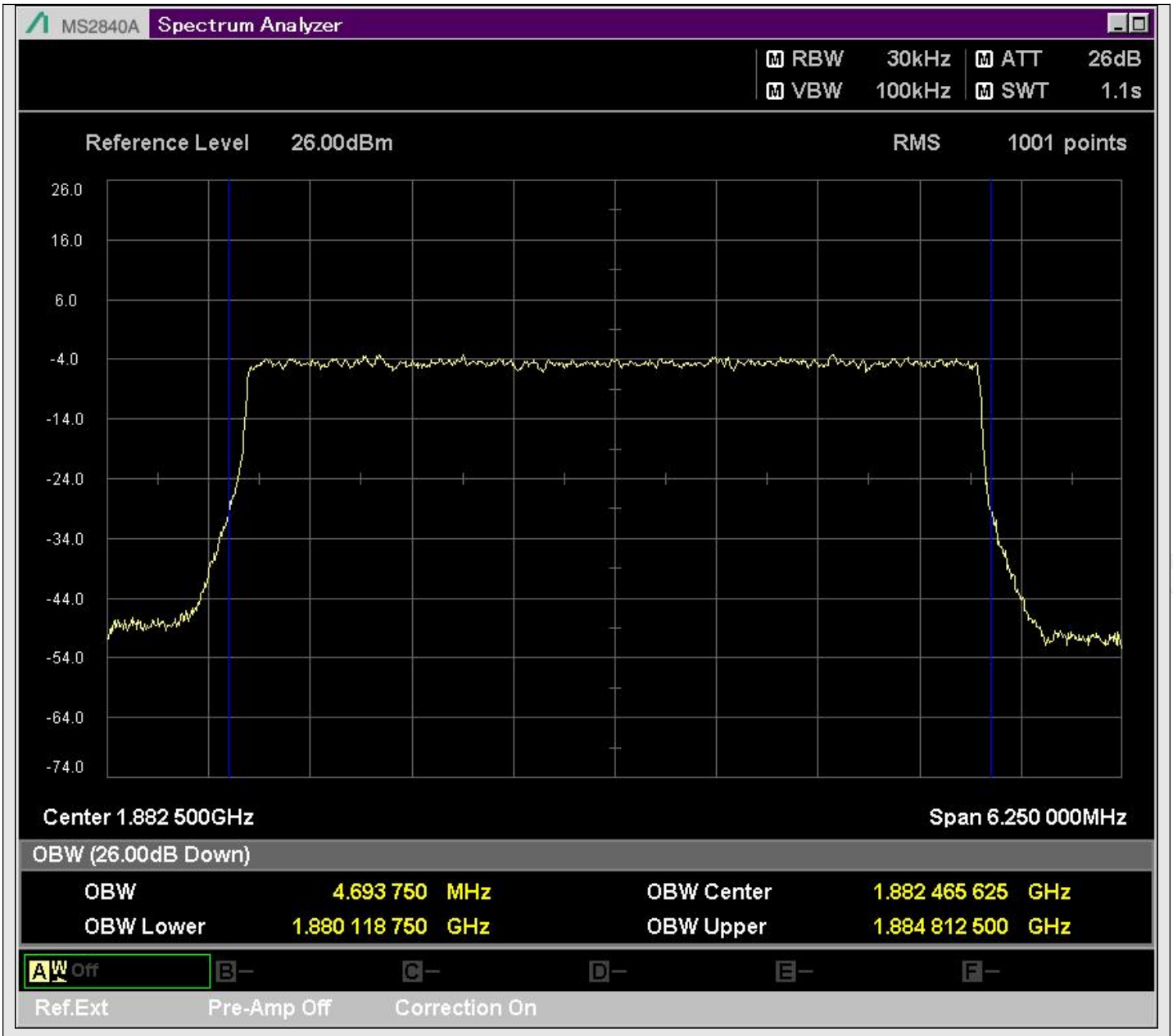

n25_5MHz_15kHz_392500_CP-OFDM 256QAM^Outer_Full

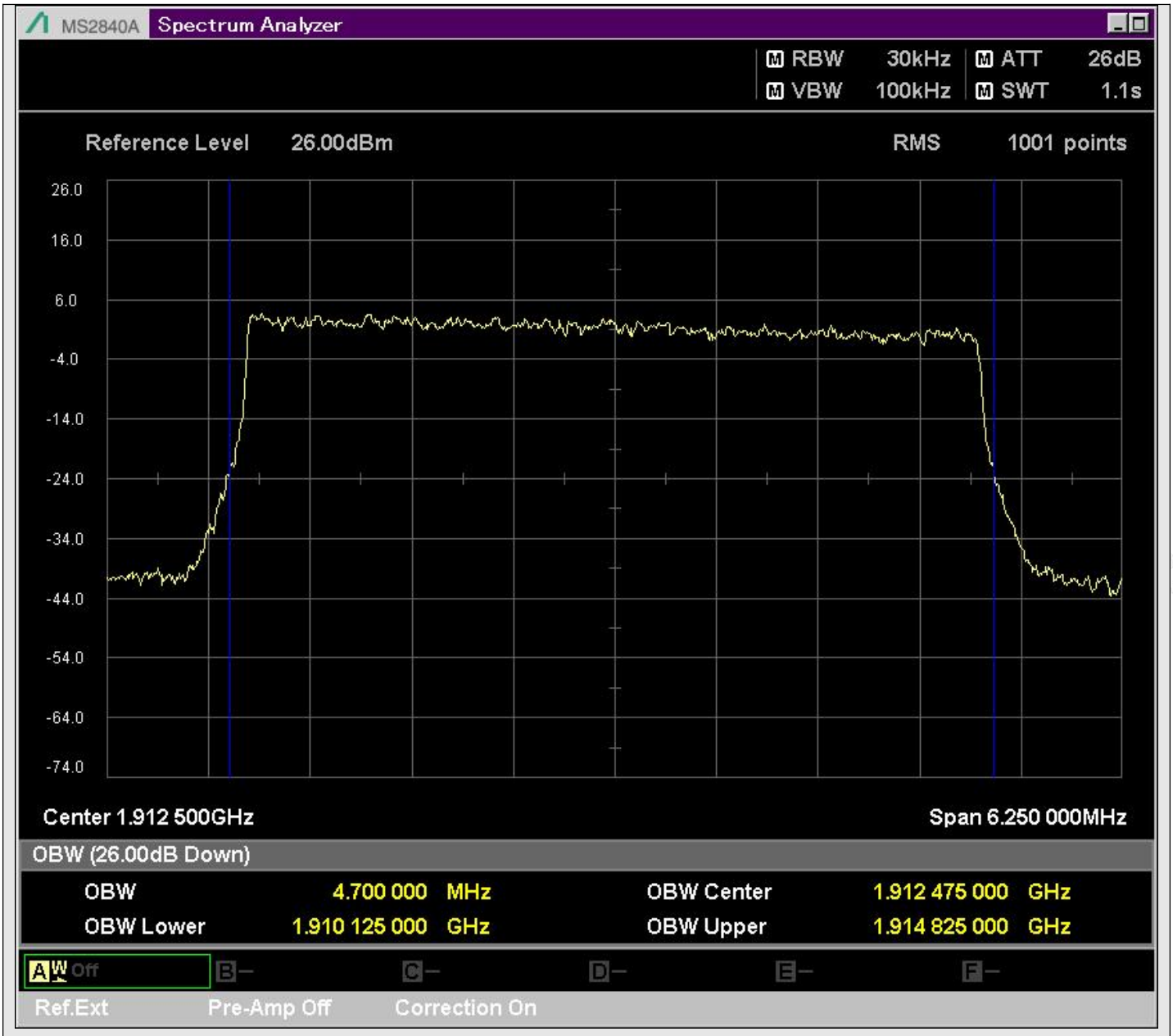

n25_5MHz_15kHz_398500_DFT-s-OFDM PI/2 BPSK^Outer_Full

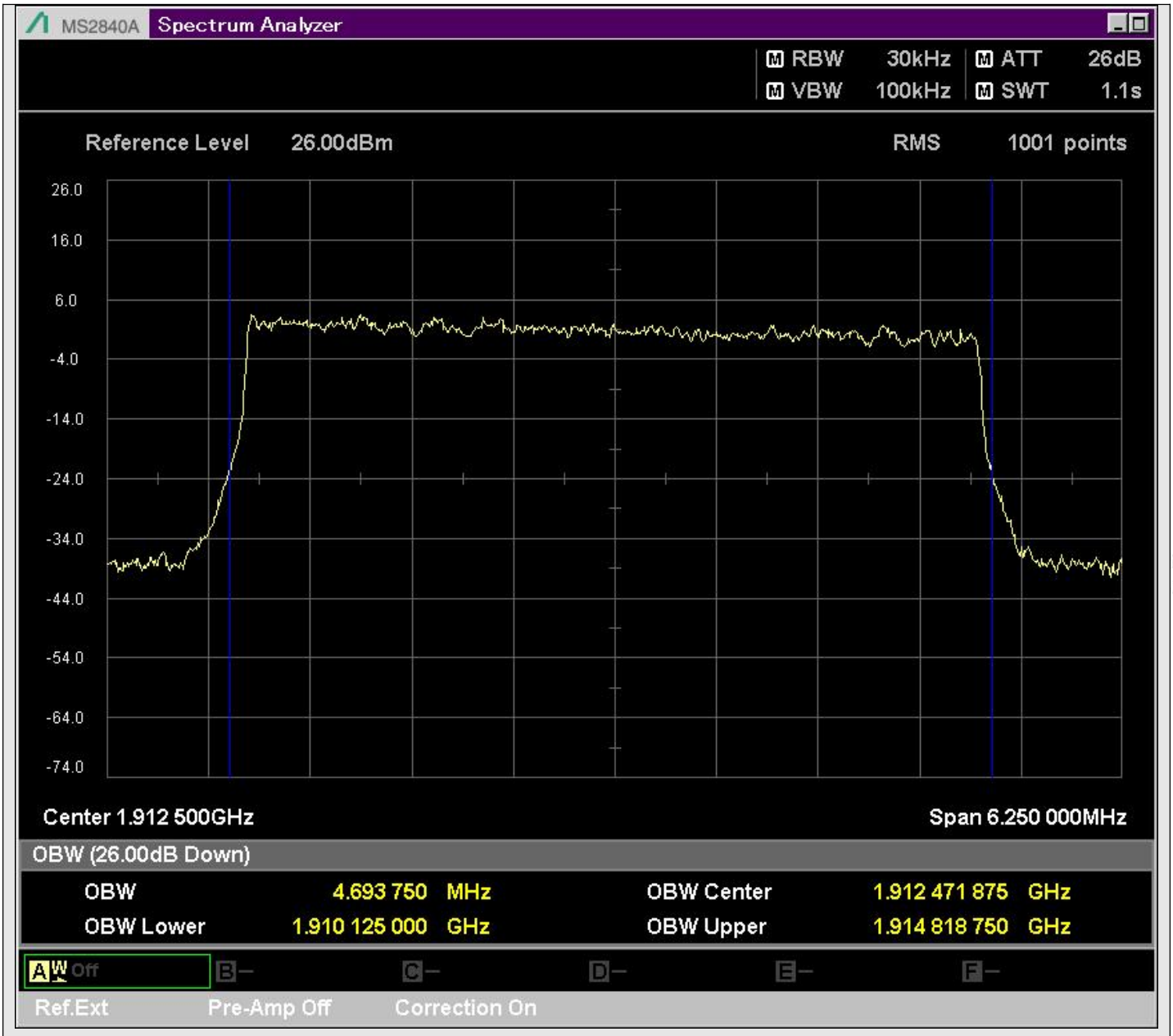

n25_5MHz_15kHz_398500_DFT-s-OFDM QPSK^Outer_Full

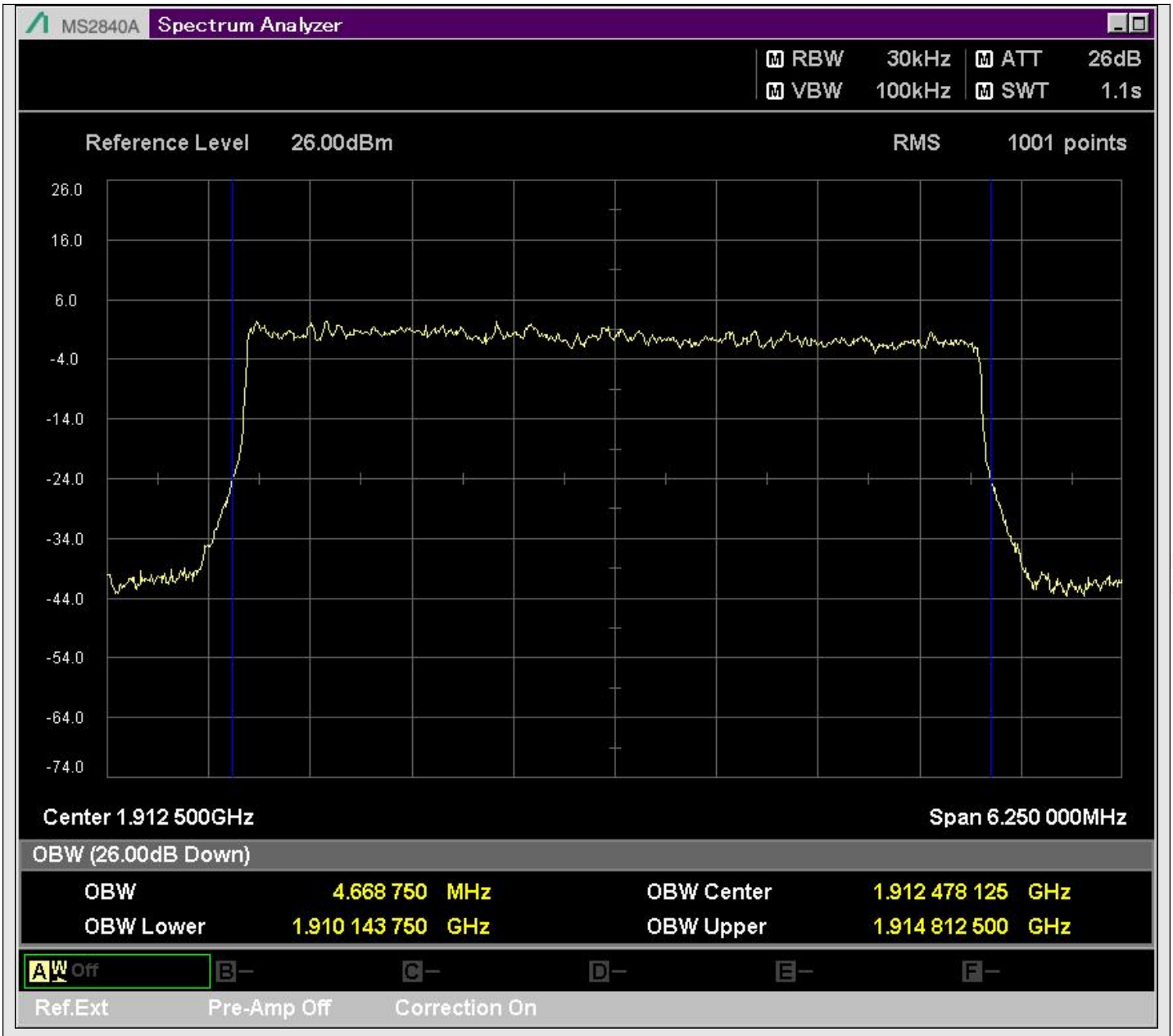

n25_5MHz_15kHz_398500_DFT-s-OFDM 16QAM^Outer_Full

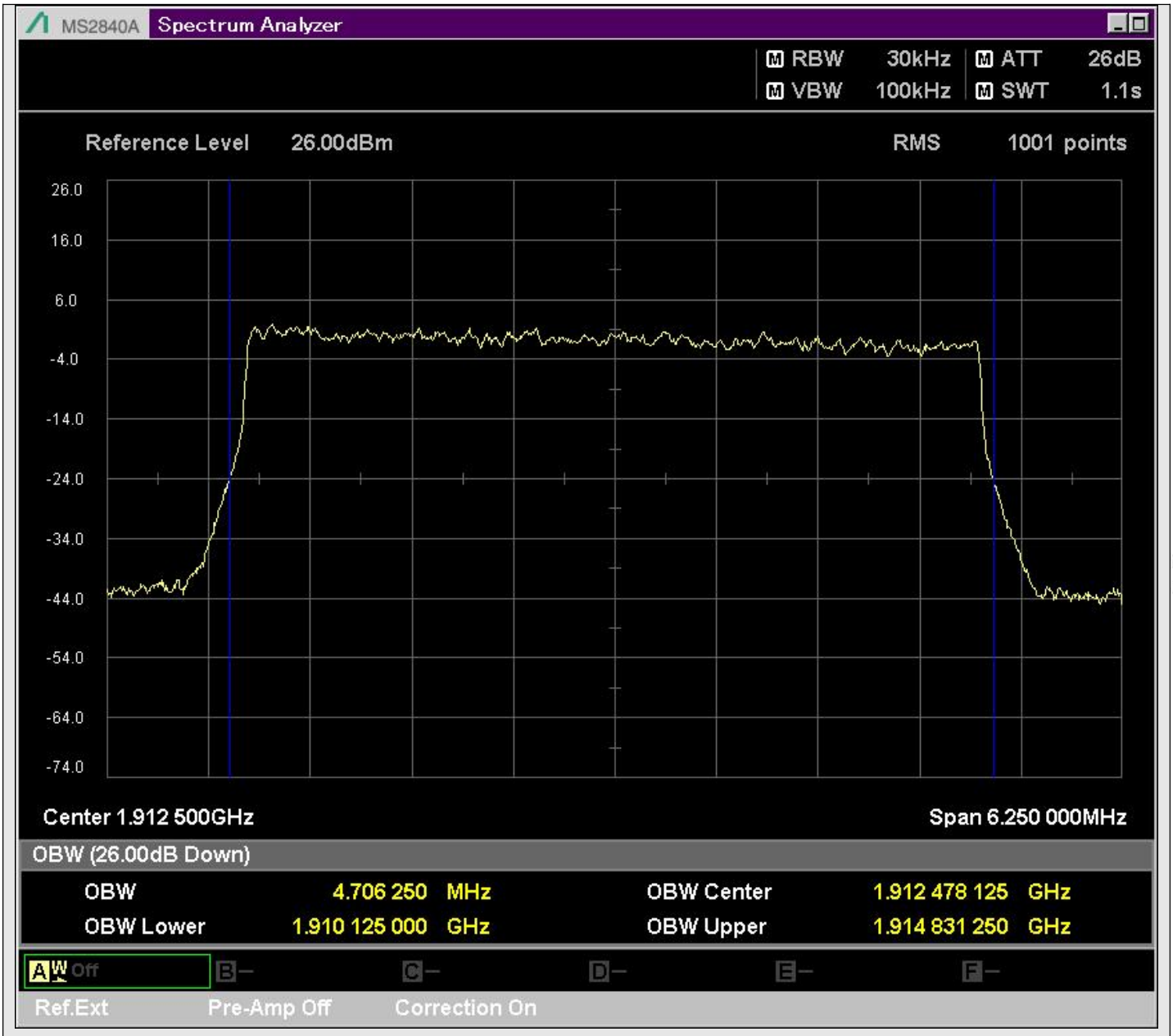

n25_5MHz_15kHz_398500_DFT-s-OFDM 64QAM^Outer_Full

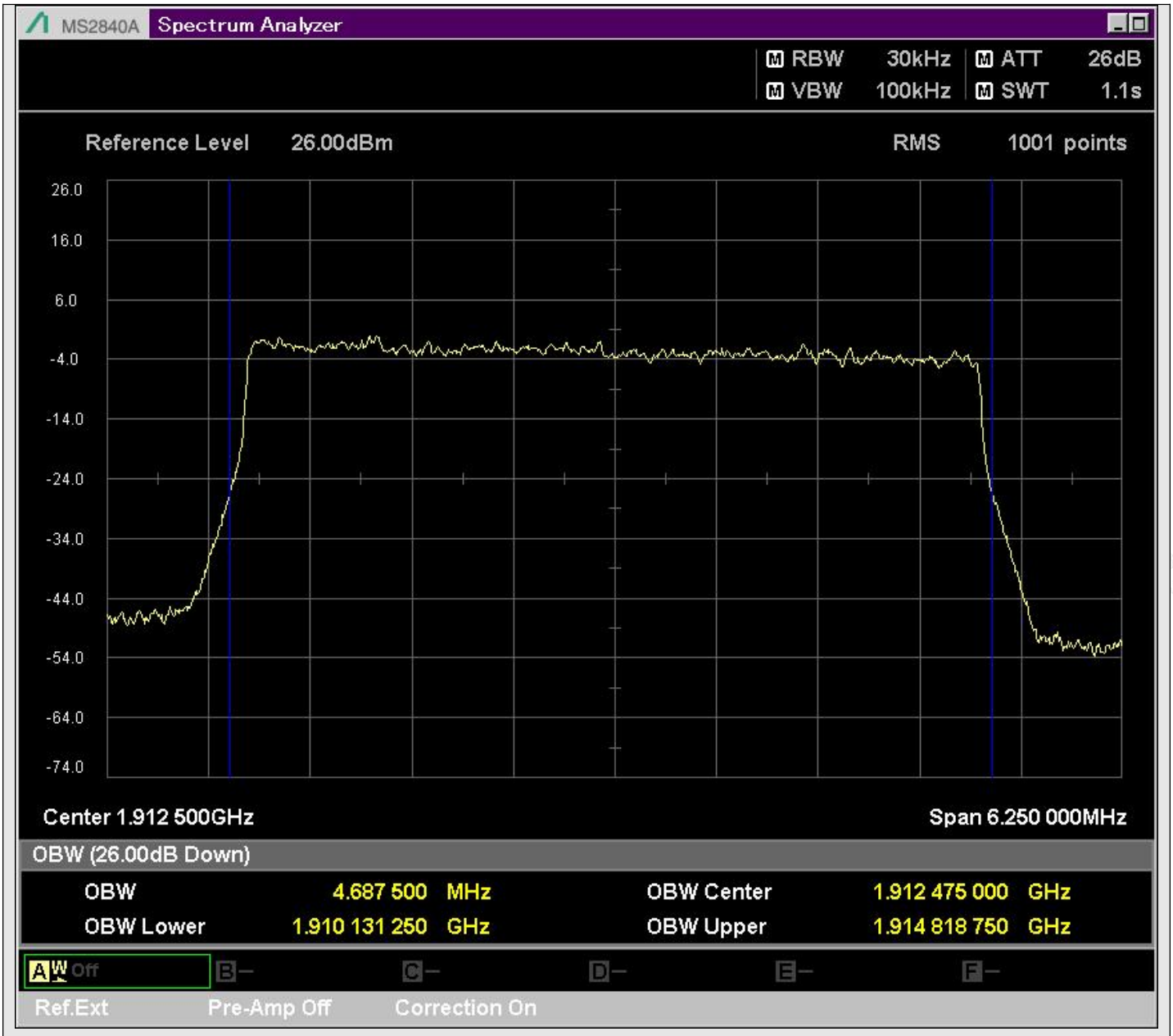

n25_5MHz_15kHz_398500_DFT-s-OFDM 256QAM^Outer_Full

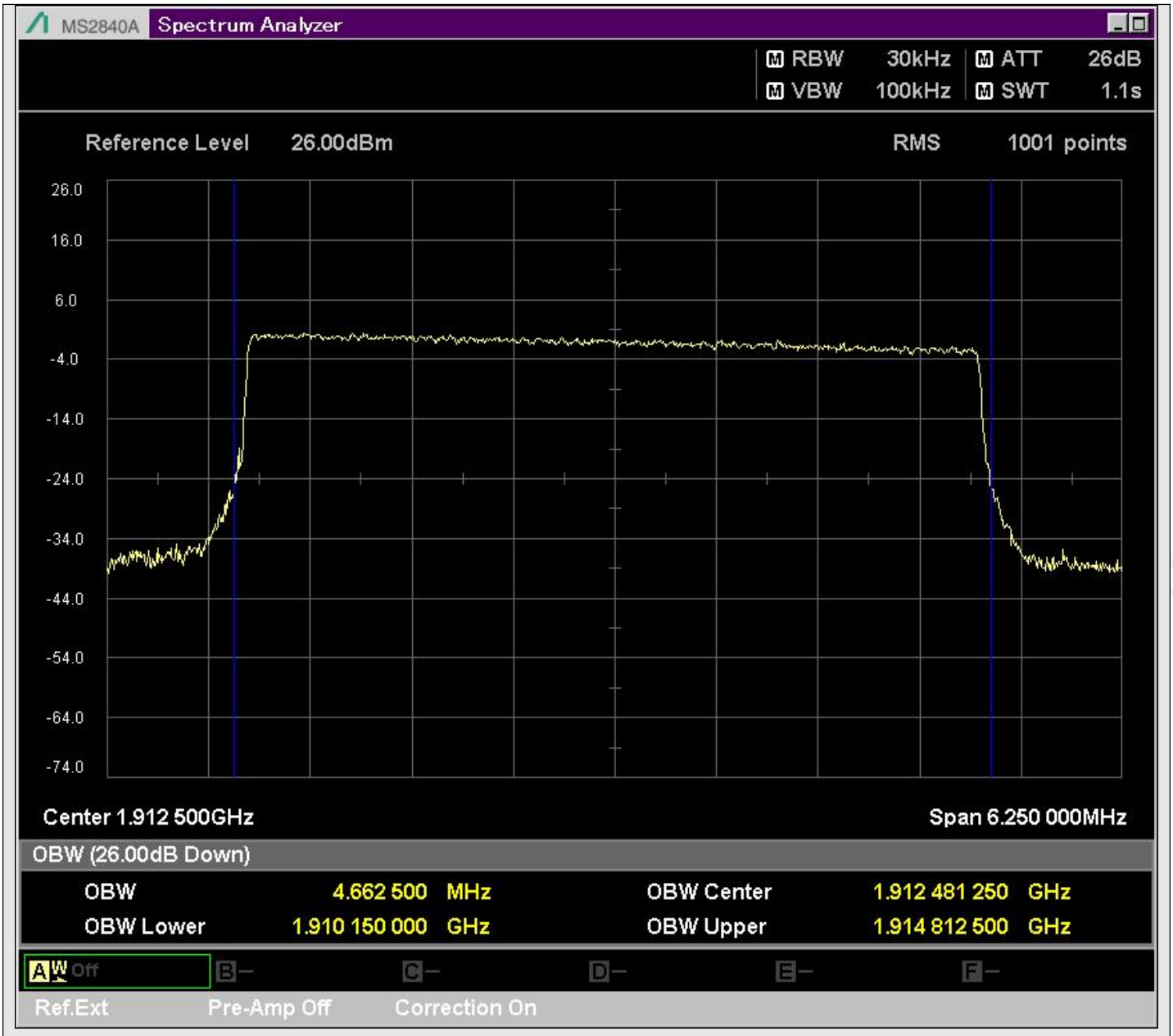

n25_5MHz_15kHz_398500_CP-OFDM QPSK^Outer_Full

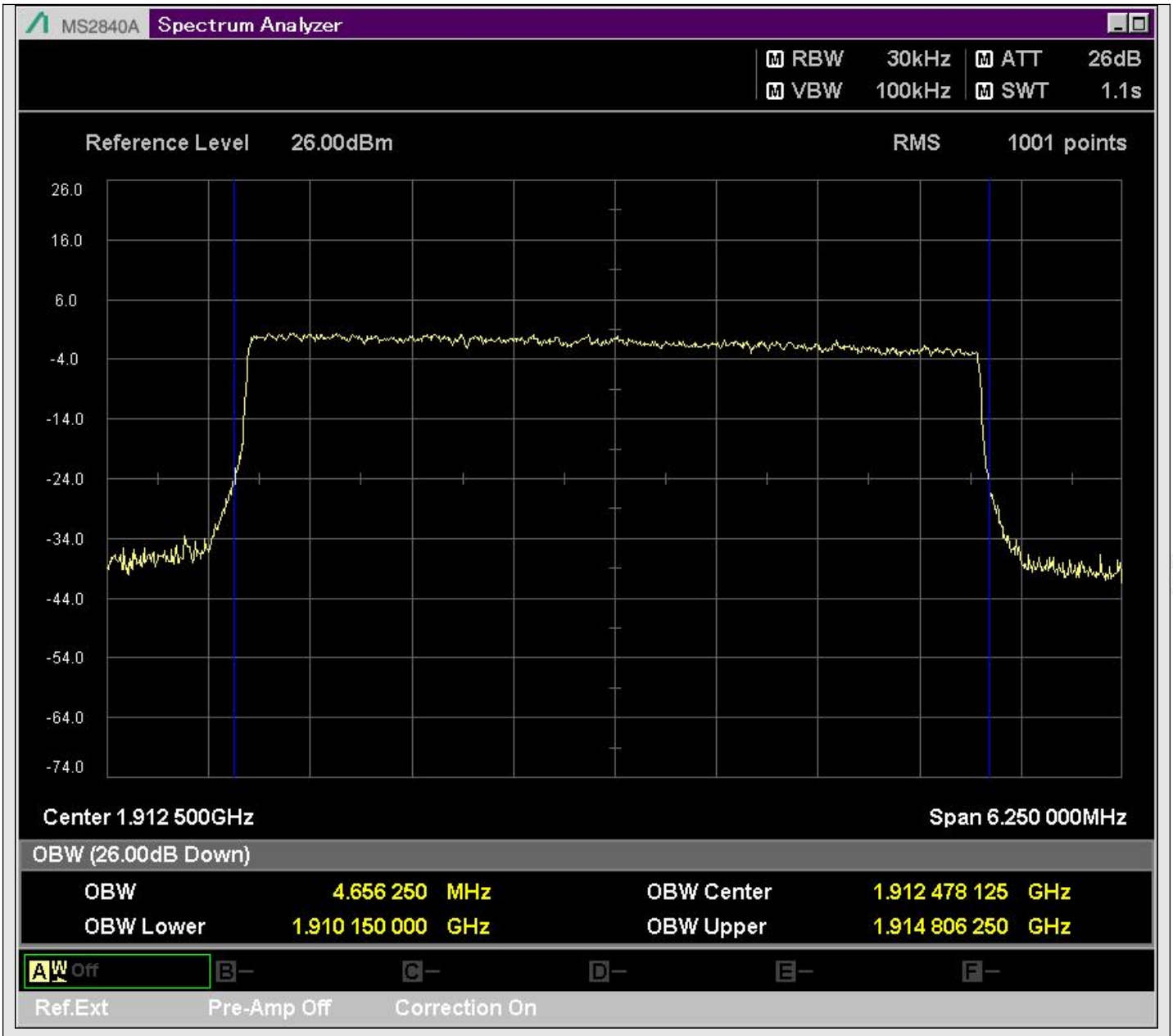

n25_5MHz_15kHz_398500_CP-OFDM 16QAM^Outer_Full

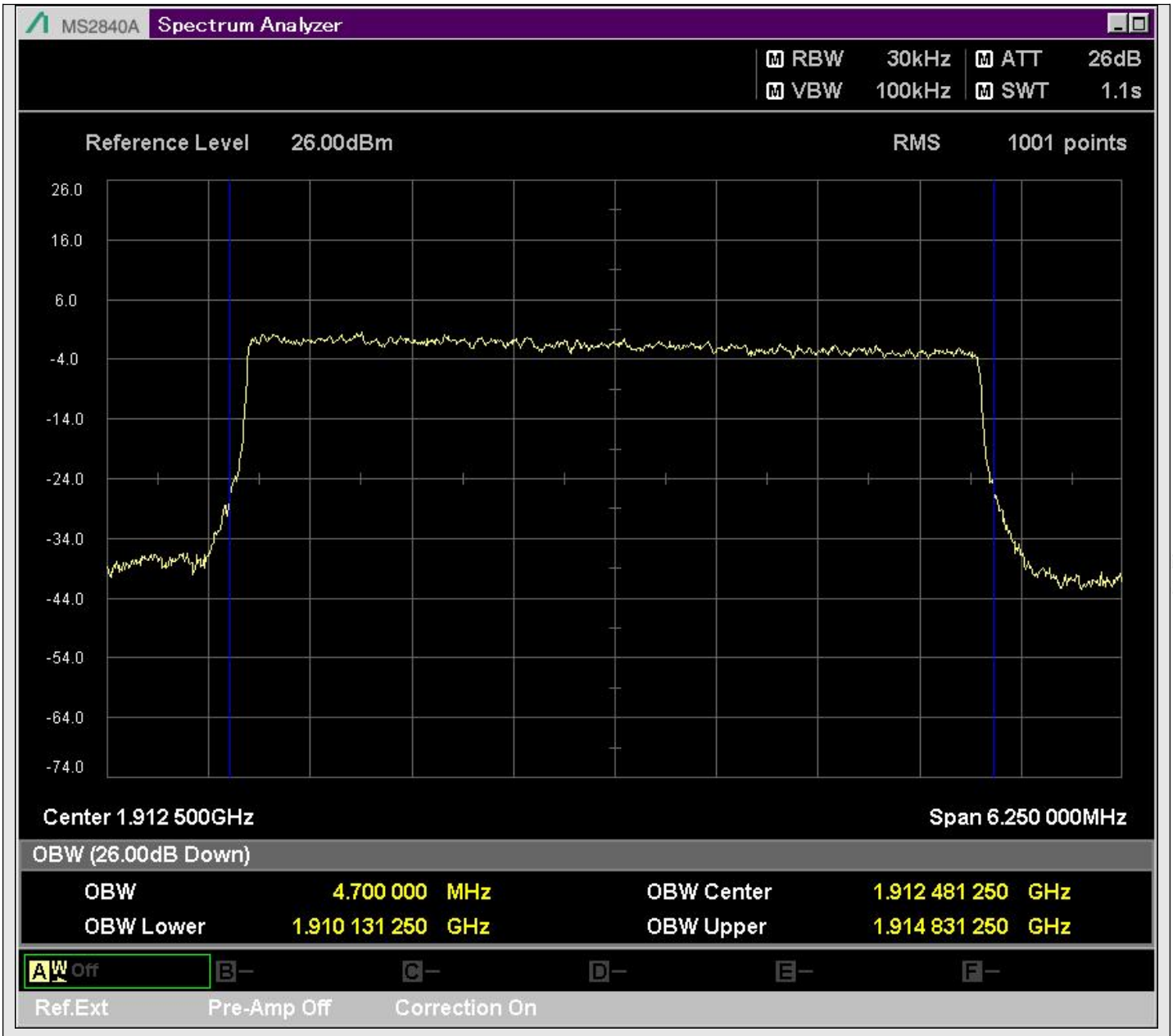

n25_5MHz_15kHz_398500_CP-OFDM 64QAM^Outer_Full