Appendix _e: Test Data for SA-N26-814-824

Product Name: Smart Phone

Test Model: BraX3

Environmental Conditions

Temperature:	23.8°C
Relative Humidity:	52.1%
ATM Pressure:	100.0 kPa
Test Engineer:	Paddi Chen
Supervised by:	Nick Peng

e.1 Conducted Output Power Data

TestResult

Band	Bandwidth	SCS	Channel	TestID	TestConfig	Value	LowLimit	UpLimit	Result
n26	5MHz	15kHz	172300	1	DFT-s-OFDM PI/2 BPSK^Inner_1RB_Left:PC3	22.61	-99.90	50.00	PASS
n26	5MHz	15kHz	172300	2	DFT-s-OFDM PI/2 BPSK^Inner_1RB_Right:PC3	22.65	-99.90	50.00	PASS
n26	5MHz	15kHz	172300	3	DFT-s-OFDM PI/2 BPSK^Inner_Full:PC3	22.78	-99.90	50.00	PASS
n26	5MHz	15kHz	172300	4	DFT-s-OFDM PI/2 BPSK^Edge_1RB_Left:PC3	22.10	-99.90	50.00	PASS
n26	5MHz	15kHz	172300	5	DFT-s-OFDM PI/2 BPSK^Edge_1RB_Right:PC3	22.12	-99.90	50.00	PASS
n26	5MHz	15kHz	172300	6	DFT-s-OFDM PI/2 BPSK^Outer_Full:PC3	22.25	-99.90	50.00	PASS
n26	5MHz	15kHz	172300	7	DFT-s-OFDM QPSK^Inner_1RB_Left:PC3	22.57	-99.90	50.00	PASS
n26	5MHz	15kHz	172300	8	DFT-s-OFDM QPSK^Inner_1RB_Right:PC3	22.62	-99.90	50.00	PASS
n26	5MHz	15kHz	172300	9	DFT-s-OFDM QPSK^Inner_Full:PC3	22.77	-99.90	50.00	PASS
n26	5MHz	15kHz	172300	10	DFT-s-OFDM QPSK^Edge_1RB_Left:PC3	21.66	-99.90	50.00	PASS
n26	5MHz	15kHz	172300	11	DFT-s-OFDM QPSK^Edge_1RB_Right:PC3	21.71	-99.90	50.00	PASS
n26	5MHz	15kHz	172300	12	DFT-s-OFDM QPSK^Outer_Full:PC3	21.83	-99.90	50.00	PASS
n26	5MHz	15kHz	172300	13	DFT-s-OFDM 16QAM^Inner_1RB_Left:PC3	21.80	-99.90	50.00	PASS
n26	5MHz	15kHz	172300	14	DFT-s-OFDM 16QAM^Inner_1RB_Right:PC3	21.83	-99.90	50.00	PASS
n26	5MHz	15kHz	172300	15	DFT-s-OFDM 16QAM^Inner_Full:PC3	21.81	-99.90	50.00	PASS
n26	5MHz	15kHz	172300	16	DFT-s-OFDM 64QAM^Inner_1RB_Left:PC3	20.36	-99.90	50.00	PASS
n26	5MHz	15kHz	172300	17	DFT-s-OFDM 64QAM^Inner_1RB_Right:PC3	20.37	-99.90	50.00	PASS
n26	5MHz	15kHz	172300	18	DFT-s-OFDM 64QAM^Inner_Full:PC3	20.34	-99.90	50.00	PASS
n26	5MHz	15kHz	172300	19	DFT-s-OFDM 256QAM^Inner_1RB_Left:PC3	18.18	-99.90	50.00	PASS
n26	5MHz	15kHz	172300	20	DFT-s-OFDM 256QAM^Inner_1RB_Right:PC3	18.13	-99.90	50.00	PASS
n26	5MHz	15kHz	172300	21	DFT-s-OFDM 256QAM^Inner_Full:PC3	18.34	-99.90	50.00	PASS
n26	5MHz	15kHz	172300	22	CP-OFDM QPSK^Inner_1RB_Left:PC3	21.02	-99.90	50.00	PASS
n26	5MHz	15kHz	172300	23	CP-OFDM QPSK^Inner_1RB_Right:PC3	21.03	-99.90	50.00	PASS
n26	5MHz	15kHz	172300	24	CP-OFDM QPSK^Inner_Full:PC3	21.29	-99.90	50.00	PASS
n26	5MHz	15kHz	172300	25	CP-OFDM 16QAM^Inner_1RB_Left:PC3	20.77	-99.90	50.00	PASS
n26	5MHz	15kHz	172300	26	CP-OFDM 16QAM^Inner_1RB_Right:PC3	20.78	-99.90	50.00	PASS
n26	5MHz	15kHz	172300	27	CP-OFDM 16QAM^Inner_Full:PC3	20.77	-99.90	50.00	PASS
n26	5MHz	15kHz	172300	28	CP-OFDM 64QAM^Inner_1RB_Left:PC3	19.14	-99.90	50.00	PASS
n26	5MHz	15kHz	172300	29	CP-OFDM 64QAM^Inner_1RB_Right:PC3	19.23	-99.90	50.00	PASS
n26	5MHz	15kHz	172300	30	CP-OFDM 64QAM^Inner_Full:PC3	19.31	-99.90	50.00	PASS
n26	5MHz	15kHz	172300	31	CP-OFDM 256QAM^Inner_1RB_Left:PC3	16.31	-99.90	50.00	PASS
n26	5MHz	15kHz	172300	32	CP-OFDM 256QAM^Inner_1RB_Right:PC3	16.26	-99.90	50.00	PASS
n26	5MHz	15kHz	172300	33	CP-OFDM 256QAM^Inner_Full:PC3	16.24	-99.90	50.00	PASS
n26	5MHz	15kHz	172800	1	DFT-s-OFDM PI/2 BPSK^Inner_1RB_Left:PC3	22.66	-99.90	50.00	PASS
n26	5MHz	15kHz	172800	2	DFT-s-OFDM PI/2 BPSK^Inner_1RB_Right:PC3	22.70	-99.90	50.00	PASS
n26	5MHz	15kHz	172800	3	DFT-s-OFDM PI/2 BPSK^Inner_Full:PC3	22.75	-99.90	50.00	PASS

n26	5MHz	15kHz	172800	4	DFT-s-OFDM PI/2 BPSK^Edge_1RB_Left:PC3	22.16	-99.90	50.00	PASS
n26	5MHz	15kHz	172800	5	DFT-s-OFDM PI/2 BPSK^Edge_1RB_Right:PC3	22.17	-99.90	50.00	PASS
n26	5MHz	15kHz	172800	6	DFT-s-OFDM PI/2 BPSK^Outer_Full:PC3	22.29	-99.90	50.00	PASS
n26	5MHz	15kHz	172800	7	DFT-s-OFDM QPSK^Inner_1RB_Left:PC3	22.63	-99.90	50.00	PASS
n26	5MHz	15kHz	172800	8	DFT-s-OFDM QPSK^Inner_1RB_Right:PC3	22.69	-99.90	50.00	PASS
n26	5MHz	15kHz	172800	9	DFT-s-OFDM QPSK^Inner_Full:PC3	22.74	-99.90	50.00	PASS
n26	5MHz	15kHz	172800	10	DFT-s-OFDM QPSK^Edge_1RB_Left:PC3	21.71	-99.90	50.00	PASS
n26	5MHz	15kHz	172800	11	DFT-s-OFDM QPSK^Edge_1RB_Right:PC3	21.74	-99.90	50.00	PASS
n26	5MHz	15kHz	172800	12	DFT-s-OFDM QPSK^Outer_Full:PC3	21.85	-99.90	50.00	PASS
n26	5MHz	15kHz	172800	13	DFT-s-OFDM 16QAM^Inner_1RB_Left:PC3	21.85	-99.90	50.00	PASS
n26	5MHz	15kHz	172800	14	DFT-s-OFDM 16QAM^Inner_1RB_Right:PC3	21.88	-99.90	50.00	PASS
n26	5MHz	15kHz	172800	15	DFT-s-OFDM 16QAM^Inner_Full:PC3	21.80	-99.90	50.00	PASS
n26	5MHz	15kHz	172800	16	DFT-s-OFDM 64QAM^Inner_1RB_Left:PC3	20.41	-99.90	50.00	PASS
n26	5MHz	15kHz	172800	17	DFT-s-OFDM 64QAM^Inner_1RB_Right:PC3	20.35	-99.90	50.00	PASS
n26	5MHz	15kHz	172800	18	DFT-s-OFDM 64QAM^Inner_Full:PC3	20.34	-99.90	50.00	PASS
n26	5MHz	15kHz	172800	19	DFT-s-OFDM 256QAM^Inner_1RB_Left:PC3	18.18	-99.90	50.00	PASS
n26	5MHz	15kHz	172800	20	DFT-s-OFDM 256QAM^Inner_1RB_Right:PC3	18.20	-99.90	50.00	PASS
n26	5MHz	15kHz	172800	21	DFT-s-OFDM 256QAM^Inner_Full:PC3	18.34	-99.90	50.00	PASS
n26	5MHz	15kHz	172800	22	CP-OFDM QPSK^Inner_1RB_Left:PC3	21.20	-99.90	50.00	PASS
n26	5MHz	15kHz	172800	23	CP-OFDM QPSK^Inner_1RB_Right:PC3	21.07	-99.90	50.00	PASS
n26	5MHz	15kHz	172800	24	CP-OFDM QPSK^Inner_Full:PC3	21.31	-99.90	50.00	PASS
n26	5MHz	15kHz	172800	25	CP-OFDM 16QAM^Inner_1RB_Left:PC3	20.83	-99.90	50.00	PASS
n26	5MHz	15kHz	172800	26	CP-OFDM 16QAM^Inner_1RB_Right:PC3	20.88	-99.90	50.00	PASS
n26	5MHz	15kHz	172800	27	CP-OFDM 16QAM^Inner_Full:PC3	20.77	-99.90	50.00	PASS
n26	5MHz	15kHz	172800	28	CP-OFDM 64QAM^Inner_1RB_Left:PC3	19.21	-99.90	50.00	PASS
n26	5MHz	15kHz	172800	29	CP-OFDM 64QAM^Inner_1RB_Right:PC3	19.24	-99.90	50.00	PASS
n26	5MHz	15kHz	172800	30	CP-OFDM 64QAM^Inner_Full:PC3	19.29	-99.90	50.00	PASS
n26	5MHz	15kHz	172800	31	CP-OFDM 256QAM^Inner_1RB_Left:PC3	16.33	-99.90	50.00	PASS
n26	5MHz	15kHz	172800	32	CP-OFDM 256QAM^Inner_1RB_Right:PC3	16.34	-99.90	50.00	PASS
n26	5MHz	15kHz	172800	33	CP-OFDM 256QAM^Inner_Full:PC3	16.29	-99.90	50.00	PASS
n26	5MHz	15kHz	173300	1	DFT-s-OFDM PI/2 BPSK^Inner_1RB_Left:PC3	22.68	-99.90	50.00	PASS
n26	5MHz	15kHz	173300	2	DFT-s-OFDM PI/2 BPSK^Inner_1RB_Right:PC3	22.63	-99.90	50.00	PASS
n26	5MHz	15kHz	173300	3	DFT-s-OFDM PI/2 BPSK^Inner_Full:PC3	22.83	-99.90	50.00	PASS
n26	5MHz	15kHz	173300	4	DFT-s-OFDM PI/2 BPSK^Edge_1RB_Left:PC3	22.17	-99.90	50.00	PASS
n26	5MHz	15kHz	173300	5	DFT-s-OFDM PI/2 BPSK^Edge_1RB_Right:PC3	22.15	-99.90	50.00	PASS
n26	5MHz	15kHz	173300	6	DFT-s-OFDM PI/2 BPSK^Outer_Full:PC3	22.29	-99.90	50.00	PASS
n26	5MHz	15kHz	173300	7	DFT-s-OFDM QPSK^Inner_1RB_Left:PC3	22.65	-99.90	50.00	PASS
n26	5MHz	15kHz	173300	8	DFT-s-OFDM QPSK^Inner_1RB_Right:PC3	22.66	-99.90	50.00	PASS
n26	5MHz	15kHz	173300	9	DFT-s-OFDM QPSK^Inner_Full:PC3	22.80	-99.90	50.00	PASS
n26	5MHz	15kHz	173300	10	DFT-s-OFDM QPSK^Edge_1RB_Left:PC3	21.71	-99.90	50.00	PASS
n26	5MHz	15kHz	173300	11	DFT-s-OFDM QPSK^Edge_1RB_Right:PC3	21.75	-99.90	50.00	PASS
n26	5MHz	15kHz	173300	12	DFT-s-OFDM QPSK^Outer_Full:PC3	21.88	-99.90	50.00	PASS
n26	5MHz	15kHz	173300	13	DFT-s-OFDM 16QAM^Inner_1RB_Left:PC3	21.79	-99.90	50.00	PASS

n26	5MHz	15kHz	173300	14	DFT-s-OFDM 16QAM^Inner_1RB_Right:PC3	21.95	-99.90	50.00	PASS
n26	5MHz	15kHz	173300	15	DFT-s-OFDM 16QAM^Inner_Full:PC3	21.82	-99.90	50.00	PASS
n26	5MHz	15kHz	173300	16	DFT-s-OFDM 64QAM^Inner_1RB_Left:PC3	20.40	-99.90	50.00	PASS
n26	5MHz	15kHz	173300	17	DFT-s-OFDM 64QAM^Inner_1RB_Right:PC3	20.46	-99.90	50.00	PASS
n26	5MHz	15kHz	173300	18	DFT-s-OFDM 64QAM^Inner_Full:PC3	20.37	-99.90	50.00	PASS
n26	5MHz	15kHz	173300	19	DFT-s-OFDM 256QAM^Inner_1RB_Left:PC3	18.22	-99.90	50.00	PASS
n26	5MHz	15kHz	173300	20	DFT-s-OFDM 256QAM^Inner_1RB_Right:PC3	18.19	-99.90	50.00	PASS
n26	5MHz	15kHz	173300	21	DFT-s-OFDM 256QAM^Inner_Full:PC3	18.35	-99.90	50.00	PASS
n26	5MHz	15kHz	173300	22	CP-OFDM QPSK^Inner_1RB_Left:PC3	21.17	-99.90	50.00	PASS
n26	5MHz	15kHz	173300	23	CP-OFDM QPSK^Inner_1RB_Right:PC3	21.16	-99.90	50.00	PASS
n26	5MHz	15kHz	173300	24	CP-OFDM QPSK^Inner_Full:PC3	21.33	-99.90	50.00	PASS
n26	5MHz	15kHz	173300	25	CP-OFDM 16QAM^Inner_1RB_Left:PC3	20.83	-99.90	50.00	PASS
n26	5MHz	15kHz	173300	26	CP-OFDM 16QAM^Inner_1RB_Right:PC3	20.80	-99.90	50.00	PASS
n26	5MHz	15kHz	173300	27	CP-OFDM 16QAM^Inner_Full:PC3	20.80	-99.90	50.00	PASS
n26	5MHz	15kHz	173300	28	CP-OFDM 64QAM^Inner_1RB_Left:PC3	19.29	-99.90	50.00	PASS
n26	5MHz	15kHz	173300	29	CP-OFDM 64QAM^Inner_1RB_Right:PC3	19.27	-99.90	50.00	PASS
n26	5MHz	15kHz	173300	30	CP-OFDM 64QAM^Inner_Full:PC3	19.34	-99.90	50.00	PASS
n26	5MHz	15kHz	173300	31	CP-OFDM 256QAM^Inner_1RB_Left:PC3	16.35	-99.90	50.00	PASS
n26	5MHz	15kHz	173300	32	CP-OFDM 256QAM^Inner_1RB_Right:PC3	16.23	-99.90	50.00	PASS
n26	5MHz	15kHz	173300	33	CP-OFDM 256QAM^Inner_Full:PC3	16.31	-99.90	50.00	PASS
n26	10MHz	15kHz	172800	1	DFT-s-OFDM PI/2 BPSK^Inner_1RB_Left:PC3	22.64	-99.90	50.00	PASS
n26	10MHz	15kHz	172800	2	DFT-s-OFDM PI/2 BPSK^Inner_1RB_Right:PC3	22.67	-99.90	50.00	PASS
n26	10MHz	15kHz	172800	3	DFT-s-OFDM PI/2 BPSK^Inner_Full:PC3	22.73	-99.90	50.00	PASS
n26	10MHz	15kHz	172800	4	DFT-s-OFDM PI/2 BPSK^Edge_1RB_Left:PC3	22.14	-99.90	50.00	PASS
n26	10MHz	15kHz	172800	5	DFT-s-OFDM PI/2 BPSK^Edge_1RB_Right:PC3	22.18	-99.90	50.00	PASS
n26	10MHz	15kHz	172800	6	DFT-s-OFDM PI/2 BPSK^Outer_Full:PC3	22.23	-99.90	50.00	PASS
n26	10MHz	15kHz	172800	7	DFT-s-OFDM QPSK^Inner_1RB_Left:PC3	22.61	-99.90	50.00	PASS
n26	10MHz	15kHz	172800	8	DFT-s-OFDM QPSK^Inner_1RB_Right:PC3	22.69	-99.90	50.00	PASS
n26	10MHz	15kHz	172800	9	DFT-s-OFDM QPSK^Inner_Full:PC3	22.73	-99.90	50.00	PASS
n26	10MHz	15kHz	172800	10	DFT-s-OFDM QPSK^Edge_1RB_Left:PC3	21.65	-99.90	50.00	PASS
n26	10MHz	15kHz	172800	11	DFT-s-OFDM QPSK^Edge_1RB_Right:PC3	21.76	-99.90	50.00	PASS
n26	10MHz	15kHz	172800	12	DFT-s-OFDM QPSK^Outer_Full:PC3	21.79	-99.90	50.00	PASS
n26	10MHz	15kHz	172800	13	DFT-s-OFDM 16QAM^Inner_1RB_Left:PC3	21.79	-99.90	50.00	PASS
n26	10MHz	15kHz	172800	14	DFT-s-OFDM 16QAM^Inner_1RB_Right:PC3	21.85	-99.90	50.00	PASS
n26	10MHz	15kHz	172800	15	DFT-s-OFDM 16QAM^Inner_Full:PC3	21.81	-99.90	50.00	PASS
n26	10MHz	15kHz	172800	16	DFT-s-OFDM 64QAM^Inner_1RB_Left:PC3	20.36	-99.90	50.00	PASS
n26	10MHz	15kHz	172800	17	DFT-s-OFDM 64QAM^Inner_1RB_Right:PC3	20.48	-99.90	50.00	PASS
n26	10MHz	15kHz	172800	18	DFT-s-OFDM 64QAM^Inner_Full:PC3	20.35	-99.90	50.00	PASS
n26	10MHz	15kHz	172800	19	DFT-s-OFDM 256QAM^Inner_1RB_Left:PC3	18.19	-99.90	50.00	PASS
n26	10MHz	15kHz	172800	20	DFT-s-OFDM 256QAM^Inner_1RB_Right:PC3	18.21	-99.90	50.00	PASS
n26	10MHz	15kHz	172800	21	DFT-s-OFDM 256QAM^Inner_Full:PC3	18.25	-99.90	50.00	PASS
n26	10MHz	15kHz	172800	22	CP-OFDM QPSK^Inner_1RB_Left:PC3	21.16	-99.90	50.00	PASS
n26	10MHz	15kHz	172800	23	CP-OFDM QPSK^Inner_1RB_Right:PC3	21.19	-99.90	50.00	PASS

n26	10MHz	15kHz	172800	24	CP-OFDM QPSK^Inner_Full:PC3	21.27	-99.90	50.00	PASS
n26	10MHz	15kHz	172800	25	CP-OFDM 16QAM^Inner_1RB_Left:PC3	20.75	-99.90	50.00	PASS
n26	10MHz	15kHz	172800	26	CP-OFDM 16QAM^Inner_1RB_Right:PC3	20.87	-99.90	50.00	PASS
n26	10MHz	15kHz	172800	27	CP-OFDM 16QAM^Inner_Full:PC3	20.75	-99.90	50.00	PASS
n26	10MHz	15kHz	172800	28	CP-OFDM 64QAM^Inner_1RB_Left:PC3	19.20	-99.90	50.00	PASS
n26	10MHz	15kHz	172800	29	CP-OFDM 64QAM^Inner_1RB_Right:PC3	19.30	-99.90	50.00	PASS
n26	10MHz	15kHz	172800	30	CP-OFDM 64QAM^Inner_Full:PC3	19.30	-99.90	50.00	PASS
n26	10MHz	15kHz	172800	31	CP-OFDM 256QAM^Inner_1RB_Left:PC3	16.31	-99.90	50.00	PASS
n26	10MHz	15kHz	172800	32	CP-OFDM 256QAM^Inner_1RB_Right:PC3	16.40	-99.90	50.00	PASS
n26	10MHz	15kHz	172800	33	CP-OFDM 256QAM^Inner_Full:PC3	16.27	-99.90	50.00	PASS

e.2 Peak to average ratio

TestResult

Band	Bandwidth	SCS	Channel	TestID	TestConfig	Value	LowLimit	UpLimit	Result
n26	5MHz	15kHz	172300	1	DFT-s-OFDM PI/2 BPSK^Outer_Full:PC3	4.4	0.00	13.00	PASS
n26	5MHz	15kHz	172300	2	DFT-s-OFDM QPSK^Outer_Full:PC3	5.7	0.00	13.00	PASS
n26	5MHz	15kHz	172300	3	DFT-s-OFDM 16QAM^Outer_Full:PC3	6.4	0.00	13.00	PASS
n26	5MHz	15kHz	172300	4	DFT-s-OFDM 64QAM^Outer_Full:PC3	6.5	0.00	13.00	PASS
n26	5MHz	15kHz	172300	5	DFT-s-OFDM 256QAM^Outer_Full:PC3	6.9	0.00	13.00	PASS
n26	5MHz	15kHz	172300	6	CP-OFDM QPSK^Outer_Full:PC3	7.9	0.00	13.00	PASS
n26	5MHz	15kHz	172300	7	CP-OFDM 16QAM^Outer_Full:PC3	7.9	0.00	13.00	PASS
n26	5MHz	15kHz	172300	8	CP-OFDM 64QAM^Outer_Full:PC3	8.3	0.00	13.00	PASS
n26	5MHz	15kHz	172300	9	CP-OFDM 256QAM^Outer_Full:PC3	8.5	0.00	13.00	PASS
n26	5MHz	15kHz	172800	1	DFT-s-OFDM PI/2 BPSK^Outer_Full:PC3	4.5	0.00	13.00	PASS
n26	5MHz	15kHz	172800	2	DFT-s-OFDM QPSK^Outer_Full:PC3	5.7	0.00	13.00	PASS
n26	5MHz	15kHz	172800	3	DFT-s-OFDM 16QAM^Outer_Full:PC3	6.4	0.00	13.00	PASS
n26	5MHz	15kHz	172800	4	DFT-s-OFDM 64QAM^Outer_Full:PC3	6.6	0.00	13.00	PASS
n26	5MHz	15kHz	172800	5	DFT-s-OFDM 256QAM^Outer_Full:PC3	6.9	0.00	13.00	PASS
n26	5MHz	15kHz	172800	6	CP-OFDM QPSK^Outer_Full:PC3	8.1	0.00	13.00	PASS
n26	5MHz	15kHz	172800	7	CP-OFDM 16QAM^Outer_Full:PC3	7.9	0.00	13.00	PASS
n26	5MHz	15kHz	172800	8	CP-OFDM 64QAM^Outer_Full:PC3	8.3	0.00	13.00	PASS
n26	5MHz	15kHz	172800	9	CP-OFDM 256QAM^Outer_Full:PC3	8.9	0.00	13.00	PASS
n26	5MHz	15kHz	173300	1	DFT-s-OFDM PI/2 BPSK^Outer_Full:PC3	4.5	0.00	13.00	PASS
n26	5MHz	15kHz	173300	2	DFT-s-OFDM QPSK^Outer_Full:PC3	5.6	0.00	13.00	PASS
n26	5MHz	15kHz	173300	3	DFT-s-OFDM 16QAM^Outer_Full:PC3	6.3	0.00	13.00	PASS
n26	5MHz	15kHz	173300	4	DFT-s-OFDM 64QAM^Outer_Full:PC3	6.5	0.00	13.00	PASS
n26	5MHz	15kHz	173300	5	DFT-s-OFDM 256QAM^Outer_Full:PC3	6.9	0.00	13.00	PASS
n26	5MHz	15kHz	173300	6	CP-OFDM QPSK^Outer_Full:PC3	7.8	0.00	13.00	PASS
n26	5MHz	15kHz	173300	7	CP-OFDM 16QAM^Outer_Full:PC3	7.8	0.00	13.00	PASS
n26	5MHz	15kHz	173300	8	CP-OFDM 64QAM^Outer_Full:PC3	8.1	0.00	13.00	PASS
n26	5MHz	15kHz	173300	9	CP-OFDM 256QAM^Outer_Full:PC3	8.6	0.00	13.00	PASS
n26	10MHz	15kHz	172800	1	DFT-s-OFDM PI/2 BPSK^Outer_Full:PC3	4.4	0.00	13.00	PASS
n26	10MHz	15kHz	172800	2	DFT-s-OFDM QPSK^Outer_Full:PC3	5.5	0.00	13.00	PASS
n26	10MHz	15kHz	172800	3	DFT-s-OFDM 16QAM^Outer_Full:PC3	6.3	0.00	13.00	PASS
n26	10MHz	15kHz	172800	4	DFT-s-OFDM 64QAM^Outer_Full:PC3	6.6	0.00	13.00	PASS
n26	10MHz	15kHz	172800	5	DFT-s-OFDM 256QAM^Outer_Full:PC3	6.7	0.00	13.00	PASS
n26	10MHz	15kHz	172800	6	CP-OFDM QPSK^Outer_Full:PC3	8.1	0.00	13.00	PASS
n26	10MHz	15kHz	172800	7	CP-OFDM 16QAM^Outer_Full:PC3	8.3	0.00	13.00	PASS
n26	10MHz	15kHz	172800	8	CP-OFDM 64QAM^Outer_Full:PC3	8.2	0.00	13.00	PASS

n26	10MHz	15kHz	172800	9	CP-OFDM 256QAM^Outer_Full:PC3	8.7	0.00	13.00	PASS

TestGraph

n26_5MHz_15kHz_172300_DFT-s-OFDM PI/2 BPSK^Outer_Full:PC3

n26_5MHz_15kHz_172300_DFT-s-OFDM QPSK^Outer_Full:PC3

n26_5MHz_15kHz_172300_DFT-s-OFDM 16QAM^Outer_Full:PC3

n26_5MHz_15kHz_172300_DFT-s-OFDM 64QAM^Outer_Full:PC3

n26_5MHz_15kHz_172300_DFT-s-OFDM 256QAM^Outer_Full:PC3

n26_5MHz_15kHz_172300_CP-OFDM QPSK^Outer_Full:PC3

n26_5MHz_15kHz_172300_CP-OFDM 16QAM^Outer_Full:PC3

n26_5MHz_15kHz_172300_CP-OFDM 64QAM^Outer_Full:PC3

n26_5MHz_15kHz_172300_CP-OFDM 256QAM^Outer_Full:PC3

n26_5MHz_15kHz_172800_DFT-s-OFDM PI/2 BPSK^Outer_Full:PC3

n26_5MHz_15kHz_172800_DFT-s-OFDM QPSK^Outer_Full:PC3

n26_5MHz_15kHz_172800_DFT-s-OFDM 16QAM^Outer_Full:PC3

n26_5MHz_15kHz_172800_DFT-s-OFDM 64QAM^Outer_Full:PC3

n26_5MHz_15kHz_172800_DFT-s-OFDM 256QAM^Outer_Full:PC3

n26_5MHz_15kHz_172800_CP-OFDM QPSK^Outer_Full:PC3

n26_5MHz_15kHz_172800_CP-OFDM 16QAM^Outer_Full:PC3

n26_5MHz_15kHz_172800_CP-OFDM 64QAM^Outer_Full:PC3

n26_5MHz_15kHz_172800_CP-OFDM 256QAM^Outer_Full:PC3

n26_5MHz_15kHz_173300_DFT-s-OFDM PI/2 BPSK^Outer_Full:PC3

n26_5MHz_15kHz_173300_DFT-s-OFDM QPSK^Outer_Full:PC3

n26_5MHz_15kHz_173300_DFT-s-OFDM 16QAM^Outer_Full:PC3

n26_5MHz_15kHz_173300_DFT-s-OFDM 64QAM^Outer_Full:PC3

n26_5MHz_15kHz_173300_DFT-s-OFDM 256QAM^Outer_Full:PC3

n26_5MHz_15kHz_173300_CP-OFDM QPSK^Outer_Full:PC3

n26_5MHz_15kHz_173300_CP-OFDM 16QAM^Outer_Full:PC3

n26_5MHz_15kHz_173300_CP-OFDM 64QAM^Outer_Full:PC3

n26_5MHz_15kHz_173300_CP-OFDM 256QAM^Outer_Full:PC3

n26_10MHz_15kHz_172800_DFT-s-OFDM PI/2 BPSK^Outer_Full:PC3

n26_10MHz_15kHz_172800_DFT-s-OFDM QPSK^Outer_Full:PC3

n26_10MHz_15kHz_172800_DFT-s-OFDM 16QAM^Outer_Full:PC3

n26_10MHz_15kHz_172800_DFT-s-OFDM 64QAM^Outer_Full:PC3

n26_10MHz_15kHz_172800_DFT-s-OFDM 256QAM^Outer_Full:PC3

n26_10MHz_15kHz_172800_CP-OFDM QPSK^Outer_Full:PC3

n26_10MHz_15kHz_172800_CP-OFDM 16QAM^Outer_Full:PC3

n26_10MHz_15kHz_172800_CP-OFDM 64QAM^Outer_Full:PC3

n26_10MHz_15kHz_172800_CP-OFDM 256QAM^Outer_Full:PC3

e.3 Occupied bandwidth

TestResult

Band	Bandwidth	SCS	Channel	TestID	TestConfig	Value	LowLimit	UpLimit	Result
n26	5MHz	15kHz	172300	1	DFT-s-OFDM PI/2 BPSK^Outer_Full	4.48	0.00	5.00	PASS
n26	5MHz	15kHz	172300	2	DFT-s-OFDM QPSK^Outer_Full	4.48	0.00	5.00	PASS
n26	5MHz	15kHz	172300	3	DFT-s-OFDM 16QAM^Outer_Full	4.48	0.00	5.00	PASS
n26	5MHz	15kHz	172300	4	DFT-s-OFDM 64QAM^Outer_Full	4.48	0.00	5.00	PASS
n26	5MHz	15kHz	172300	5	DFT-s-OFDM 256QAM^Outer_Full	4.46	0.00	5.00	PASS
n26	5MHz	15kHz	172300	6	CP-OFDM QPSK^Outer_Full	4.46	0.00	5.00	PASS
n26	5MHz	15kHz	172300	7	CP-OFDM 16QAM^Outer_Full	4.46	0.00	5.00	PASS
n26	5MHz	15kHz	172300	8	CP-OFDM 64QAM^Outer_Full	4.48	0.00	5.00	PASS
n26	5MHz	15kHz	172300	9	CP-OFDM 256QAM^Outer_Full	4.46	0.00	5.00	PASS
n26	5MHz	15kHz	172800	1	DFT-s-OFDM PI/2 BPSK^Outer_Full	4.48	0.00	5.00	PASS
n26	5MHz	15kHz	172800	2	DFT-s-OFDM QPSK^Outer_Full	4.48	0.00	5.00	PASS
n26	5MHz	15kHz	172800	3	DFT-s-OFDM 16QAM^Outer_Full	4.48	0.00	5.00	PASS
n26	5MHz	15kHz	172800	4	DFT-s-OFDM 64QAM^Outer_Full	4.48	0.00	5.00	PASS
n26	5MHz	15kHz	172800	5	DFT-s-OFDM 256QAM^Outer_Full	4.46	0.00	5.00	PASS
n26	5MHz	15kHz	172800	6	CP-OFDM QPSK^Outer_Full	4.46	0.00	5.00	PASS
n26	5MHz	15kHz	172800	7	CP-OFDM 16QAM^Outer_Full	4.46	0.00	5.00	PASS
n26	5MHz	15kHz	172800	8	CP-OFDM 64QAM^Outer_Full	4.46	0.00	5.00	PASS
n26	5MHz	15kHz	172800	9	CP-OFDM 256QAM^Outer_Full	4.46	0.00	5.00	PASS
n26	5MHz	15kHz	173300	1	DFT-s-OFDM PI/2 BPSK^Outer_Full	4.48	0.00	5.00	PASS
n26	5MHz	15kHz	173300	2	DFT-s-OFDM QPSK^Outer_Full	4.48	0.00	5.00	PASS
n26	5MHz	15kHz	173300	3	DFT-s-OFDM 16QAM^Outer_Full	4.48	0.00	5.00	PASS
n26	5MHz	15kHz	173300	4	DFT-s-OFDM 64QAM^Outer_Full	4.48	0.00	5.00	PASS
n26	5MHz	15kHz	173300	5	DFT-s-OFDM 256QAM^Outer_Full	4.46	0.00	5.00	PASS
n26	5MHz	15kHz	173300	6	CP-OFDM QPSK^Outer_Full	4.48	0.00	5.00	PASS
n26	5MHz	15kHz	173300	7	CP-OFDM 16QAM^Outer_Full	4.46	0.00	5.00	PASS
n26	5MHz	15kHz	173300	8	CP-OFDM 64QAM^Outer_Full	4.48	0.00	5.00	PASS
n26	5MHz	15kHz	173300	9	CP-OFDM 256QAM^Outer_Full	4.46	0.00	5.00	PASS
n26	10MHz	15kHz	172800	1	DFT-s-OFDM PI/2 BPSK^Outer_Full	9.20	0.00	10.00	PASS
n26	10MHz	15kHz	172800	2	DFT-s-OFDM QPSK^Outer_Full	9.19	0.00	10.00	PASS
n26	10MHz	15kHz	172800	3	DFT-s-OFDM 16QAM^Outer_Full	9.20	0.00	10.00	PASS
n26	10MHz	15kHz	172800	4	DFT-s-OFDM 64QAM^Outer_Full	9.20	0.00	10.00	PASS
n26	10MHz	15kHz	172800	5	DFT-s-OFDM 256QAM^Outer_Full	9.16	0.00	10.00	PASS
n26	10MHz	15kHz	172800	6	CP-OFDM QPSK^Outer_Full	9.28	0.00	10.00	PASS
n26	10MHz	15kHz	172800	7	CP-OFDM 16QAM^Outer_Full	9.26	0.00	10.00	PASS
n26	10MHz	15kHz	172800	8	CP-OFDM 64QAM^Outer_Full	9.26	0.00	10.00	PASS

n26	10MHz	15kHz	172800	9	CP-OFDM 256QAM^Outer_Full	9.26	0.00	10.00	PASS

TestGraph

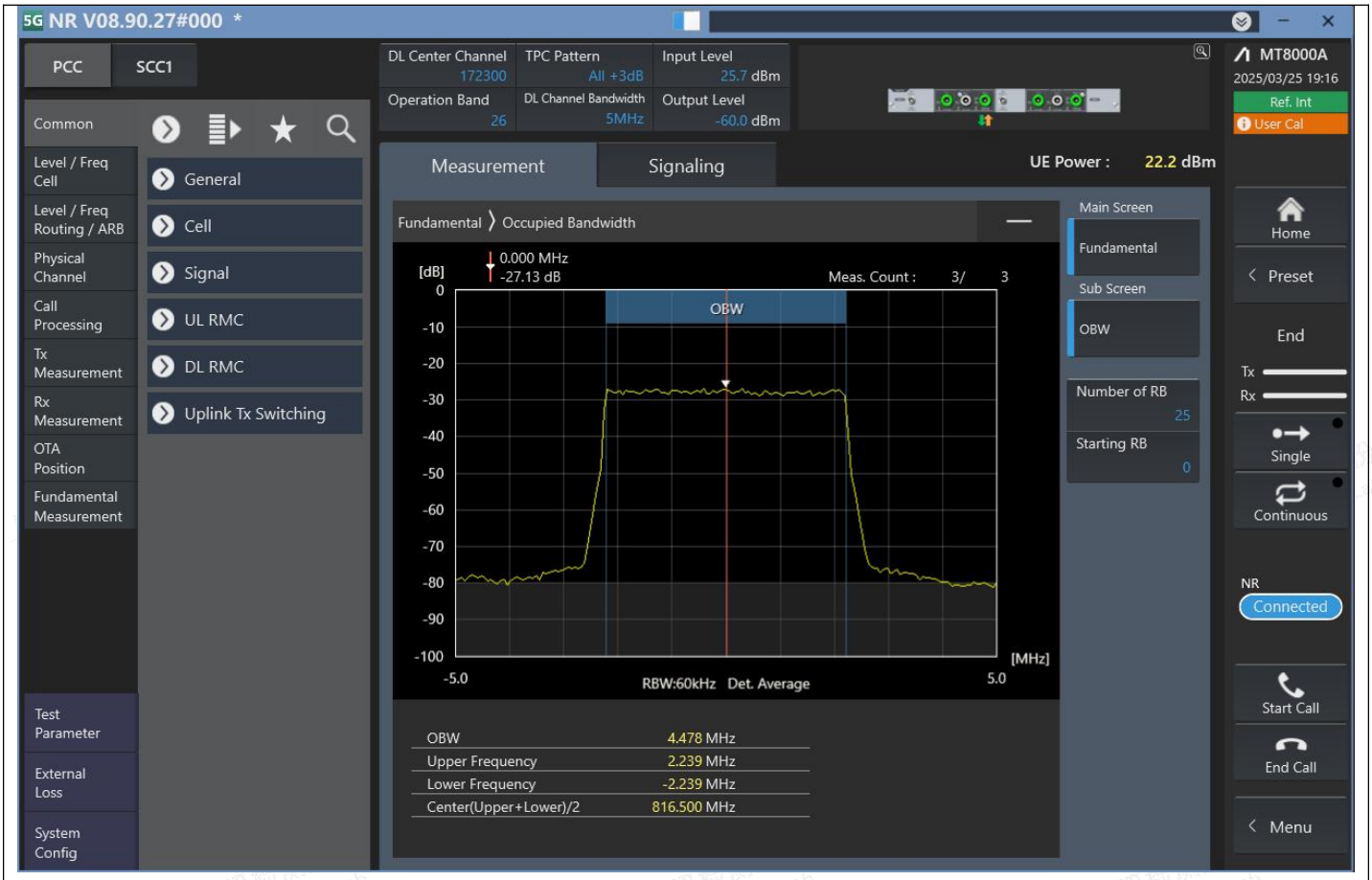

n26_5MHz_15kHz_172300_DFT-s-OFDM PI/2 BPSK^Outer_Full

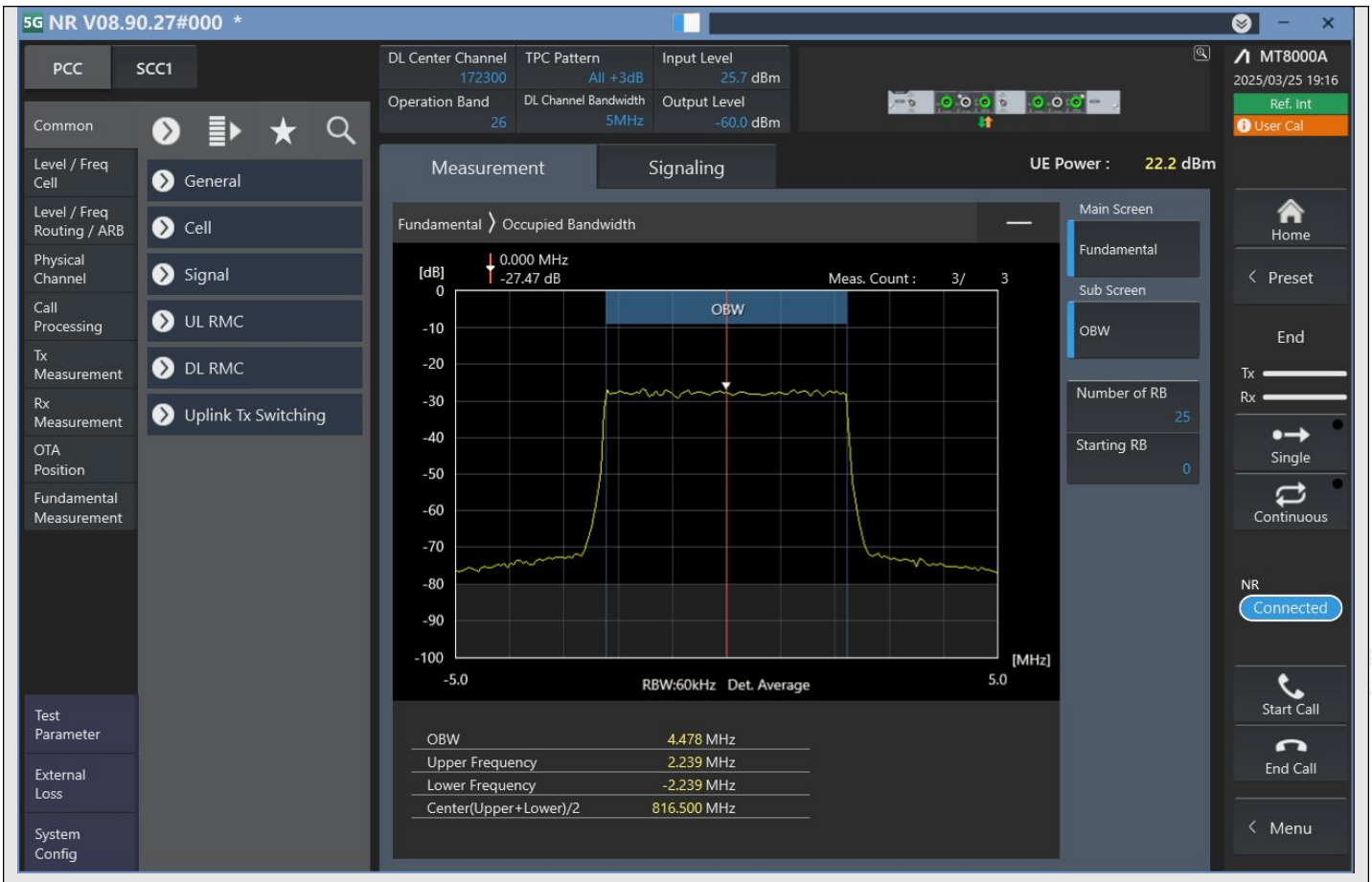

n26_5MHz_15kHz_172300_DFT-s-OFDM QPSK^Outer_Full

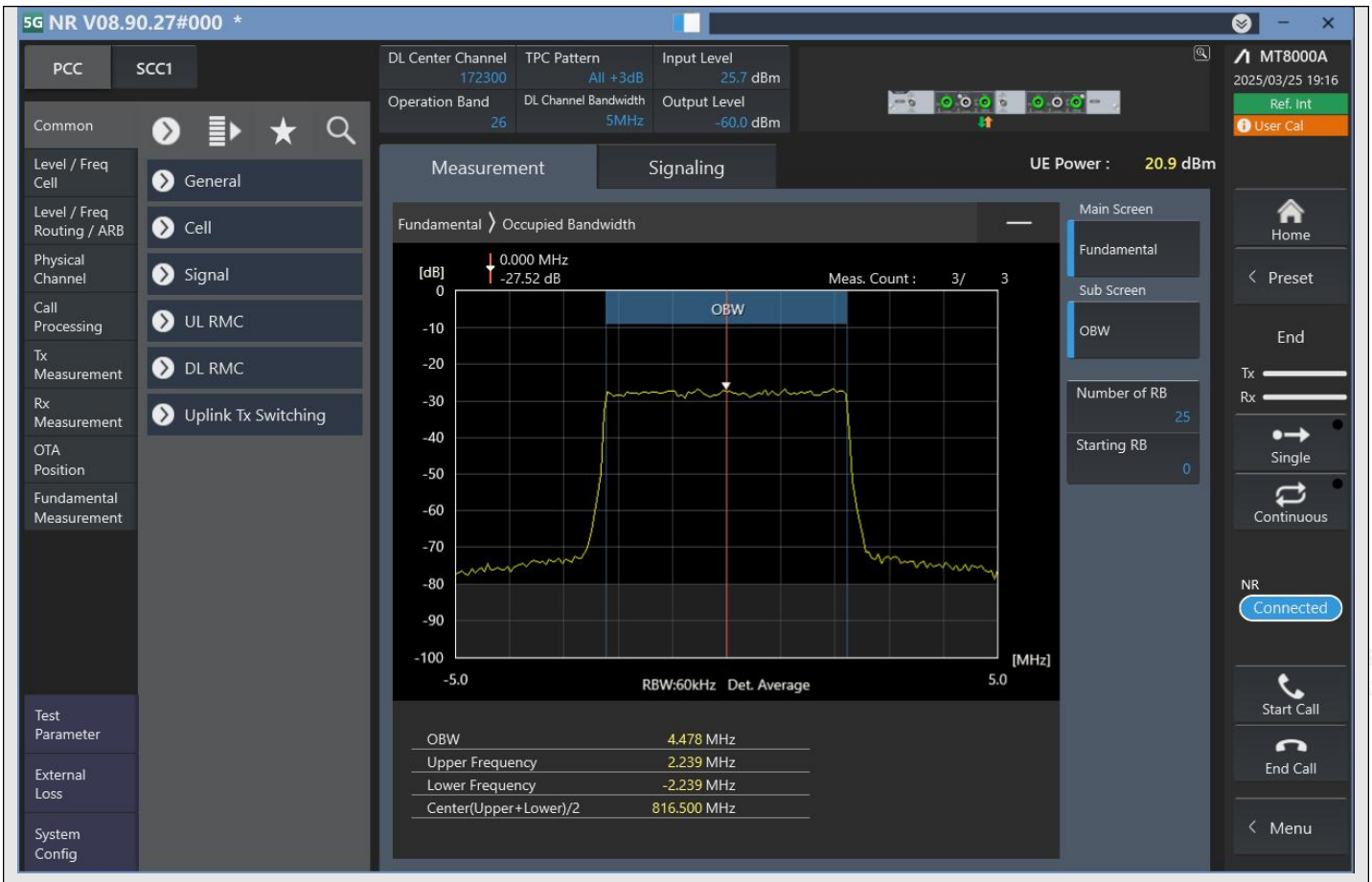

n26_5MHz_15kHz_172300_DFT-s-OFDM 16QAM^Outer_Full

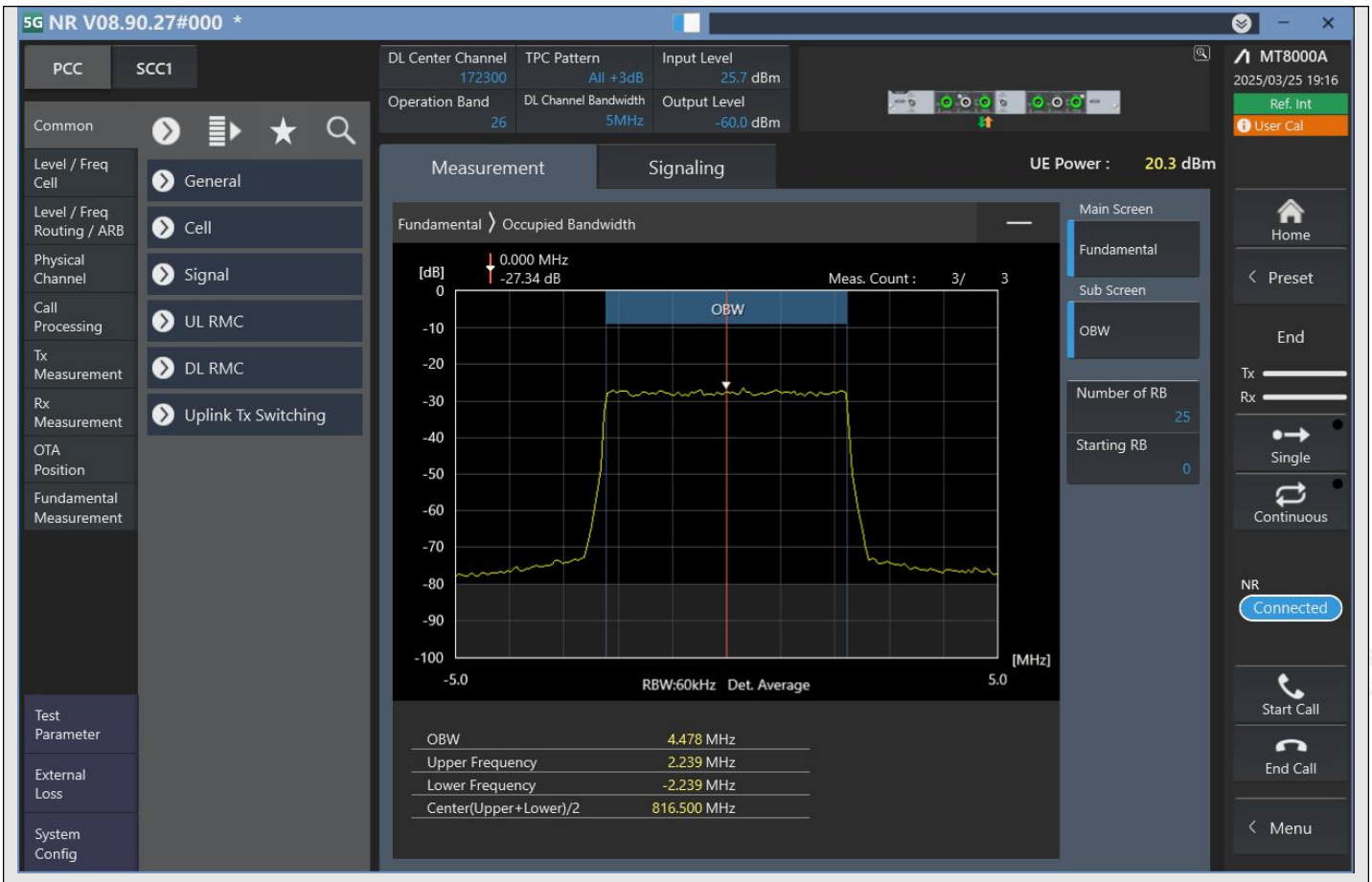

n26_5MHz_15kHz_172300_DFT-s-OFDM 64QAM^Outer_Full

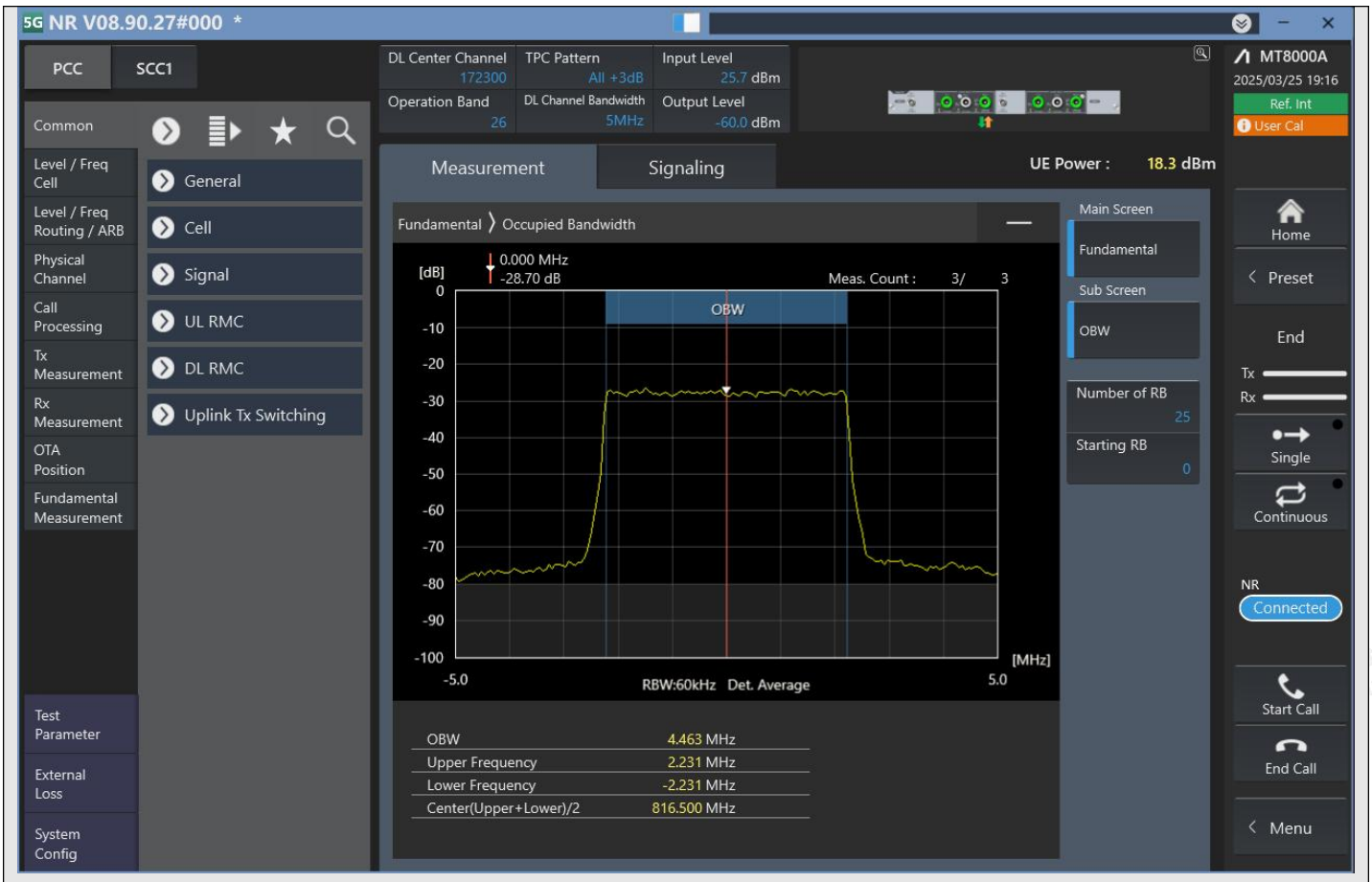

n26_5MHz_15kHz_172300_DFT-s-OFDM 256QAM^Outer_Full

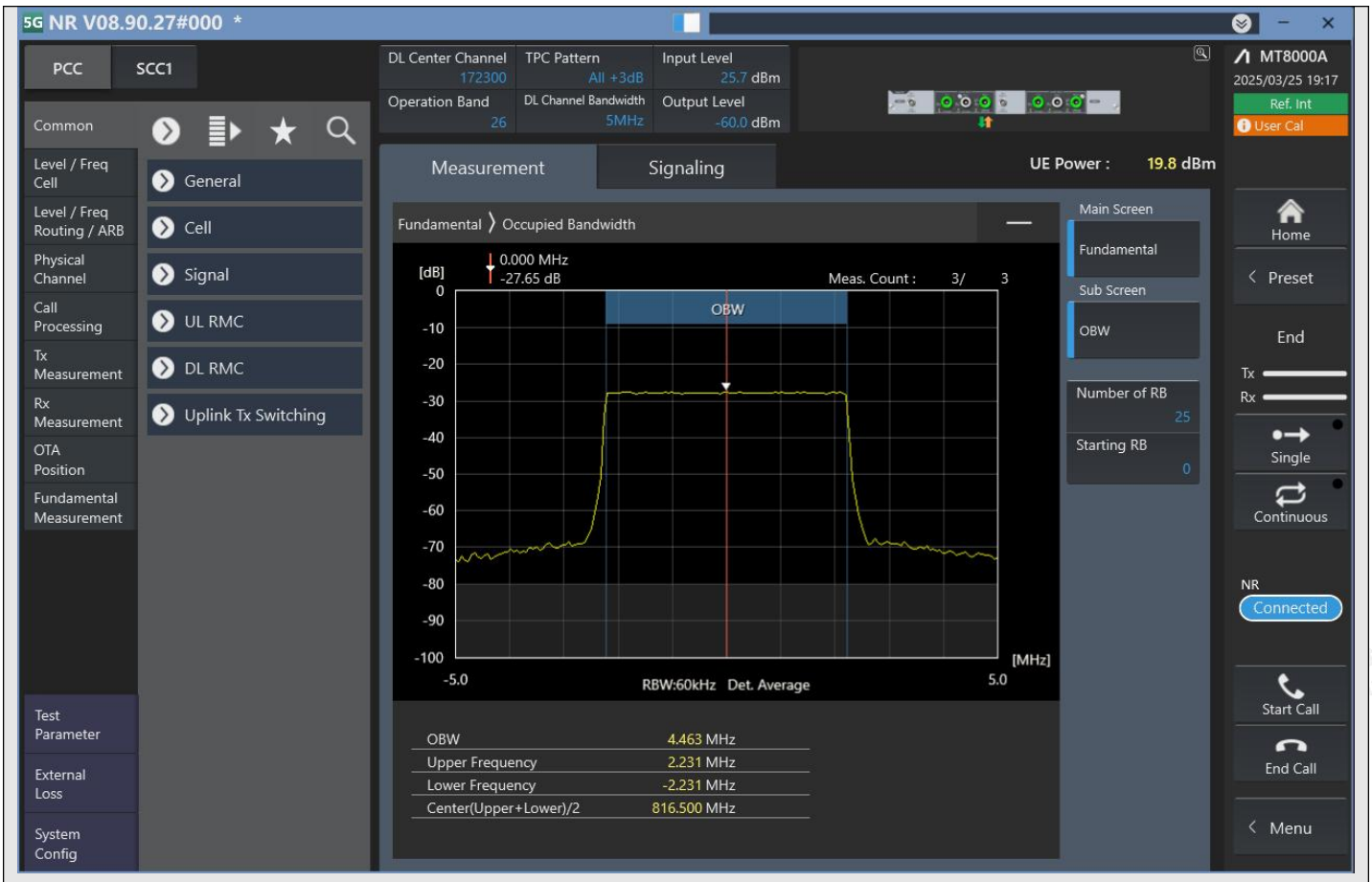

n26_5MHz_15kHz_172300_CP-OFDM QPSK^Outer_Full

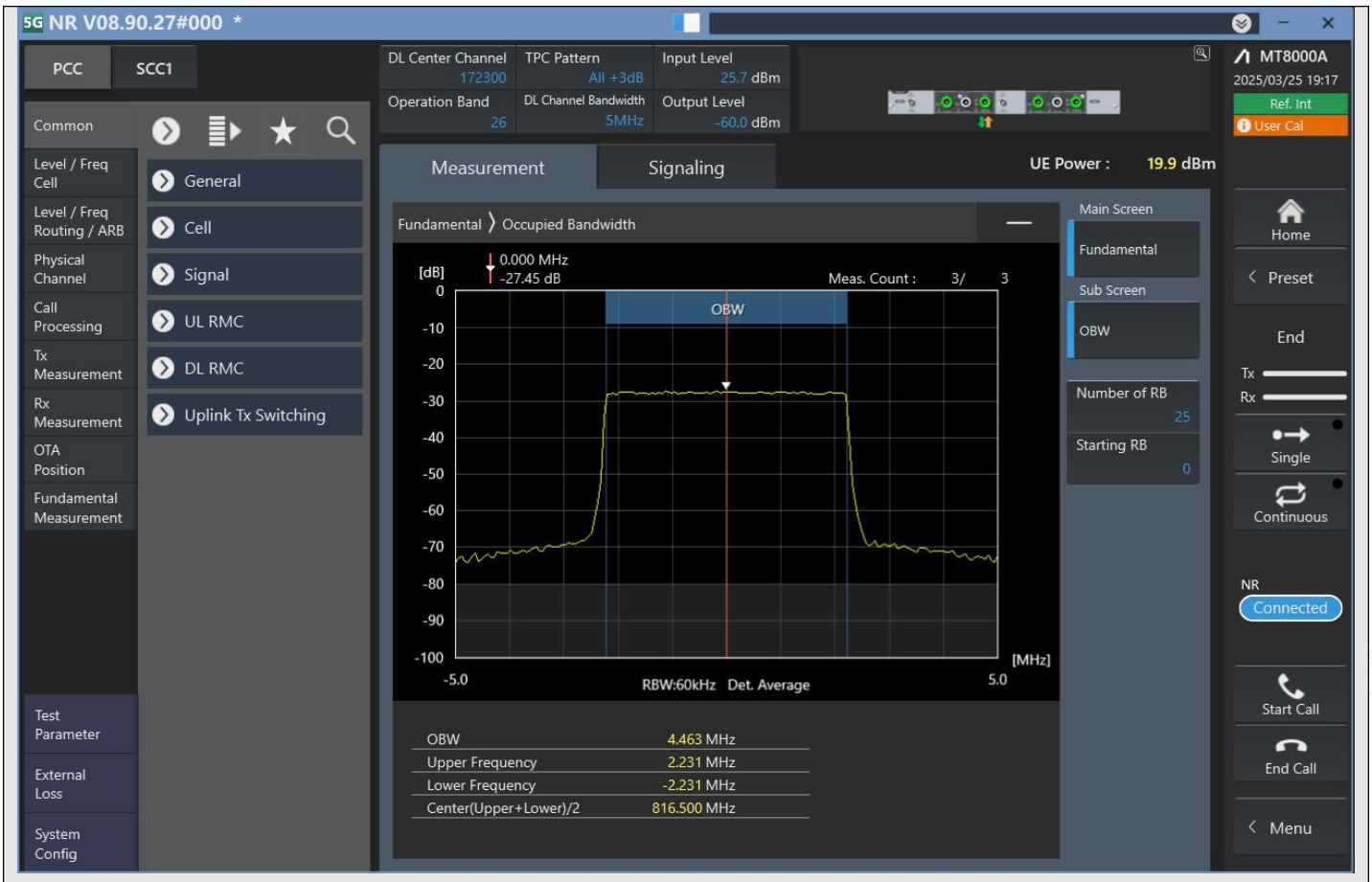

n26_5MHz_15kHz_172300_CP-OFDM 16QAM^Outer_Full

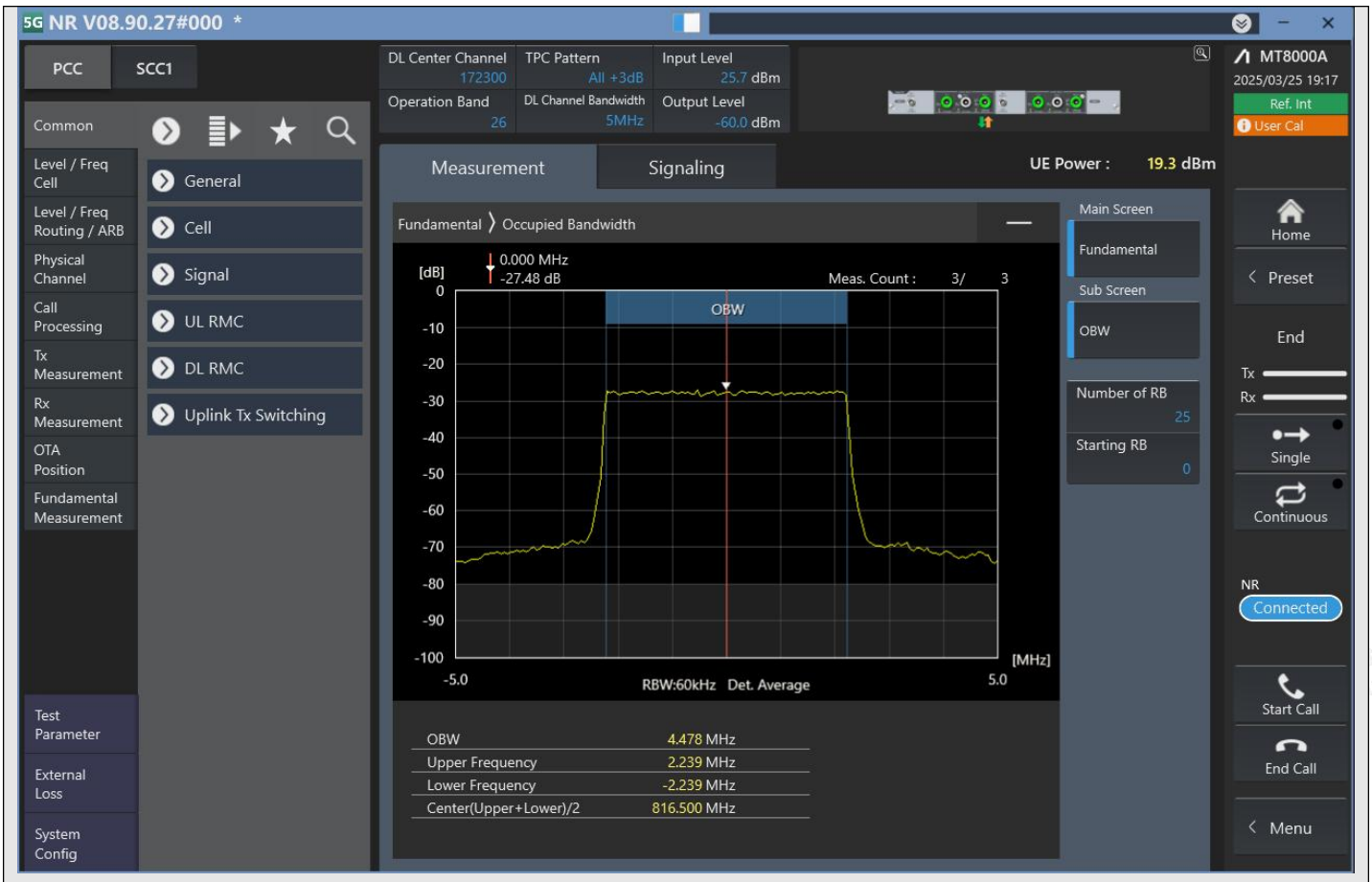

n26_5MHz_15kHz_172300_CP-OFDM 64QAM^Outer_Full

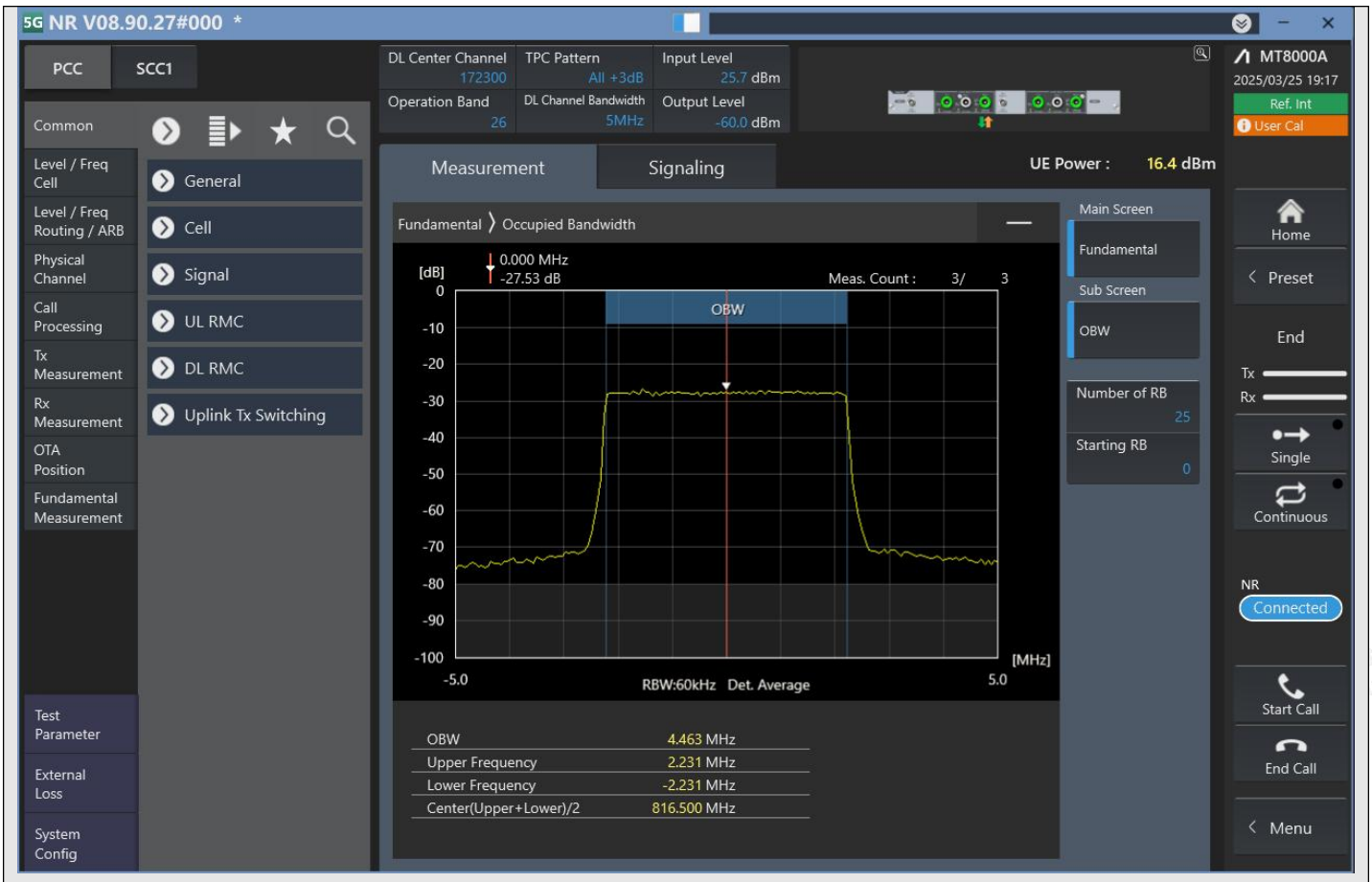

n26_5MHz_15kHz_172300_CP-OFDM 256QAM^Outer_Full

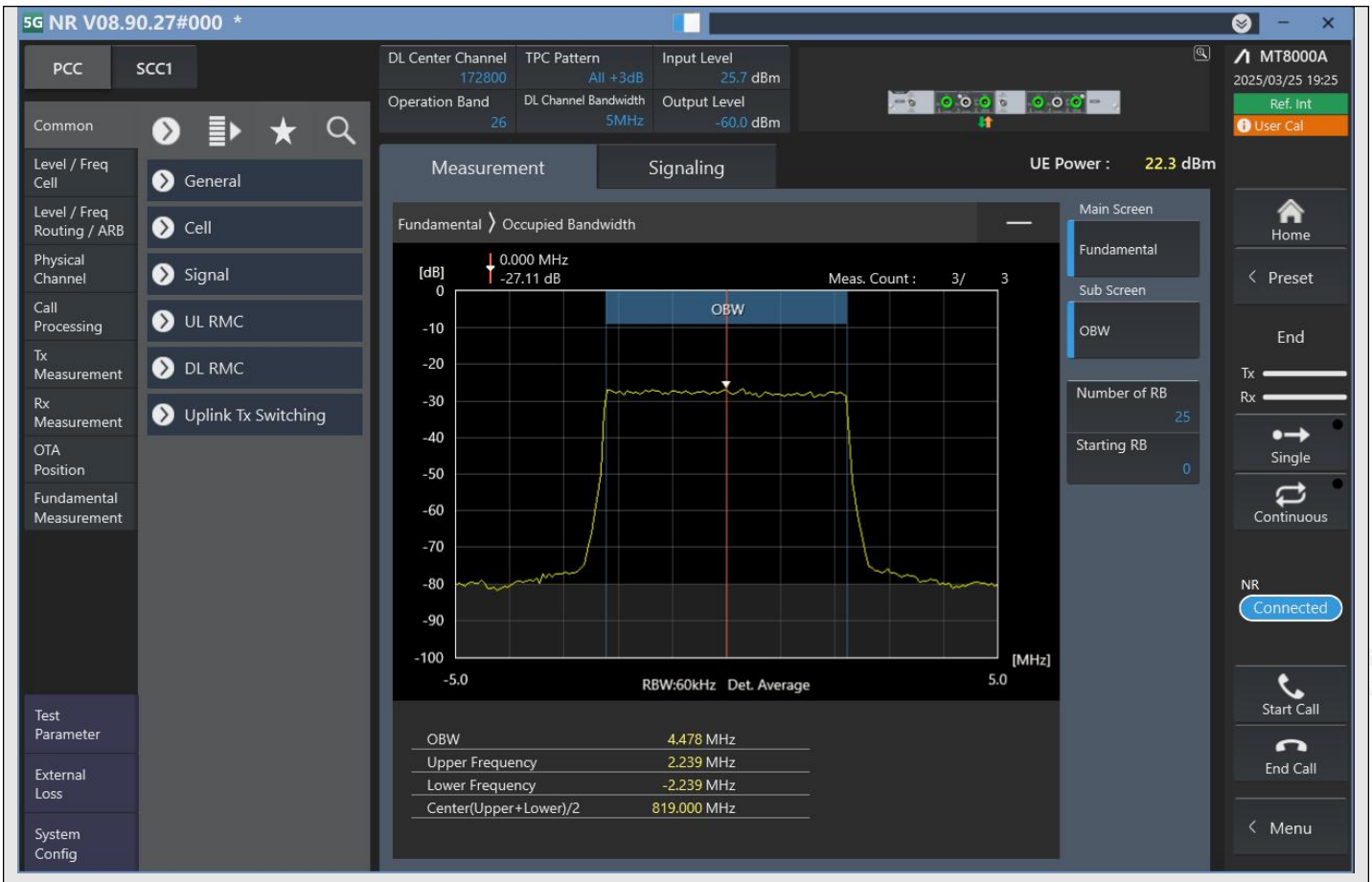

n26_5MHz_15kHz_172800_DFT-s-OFDM PI/2 BPSK^Outer_Full