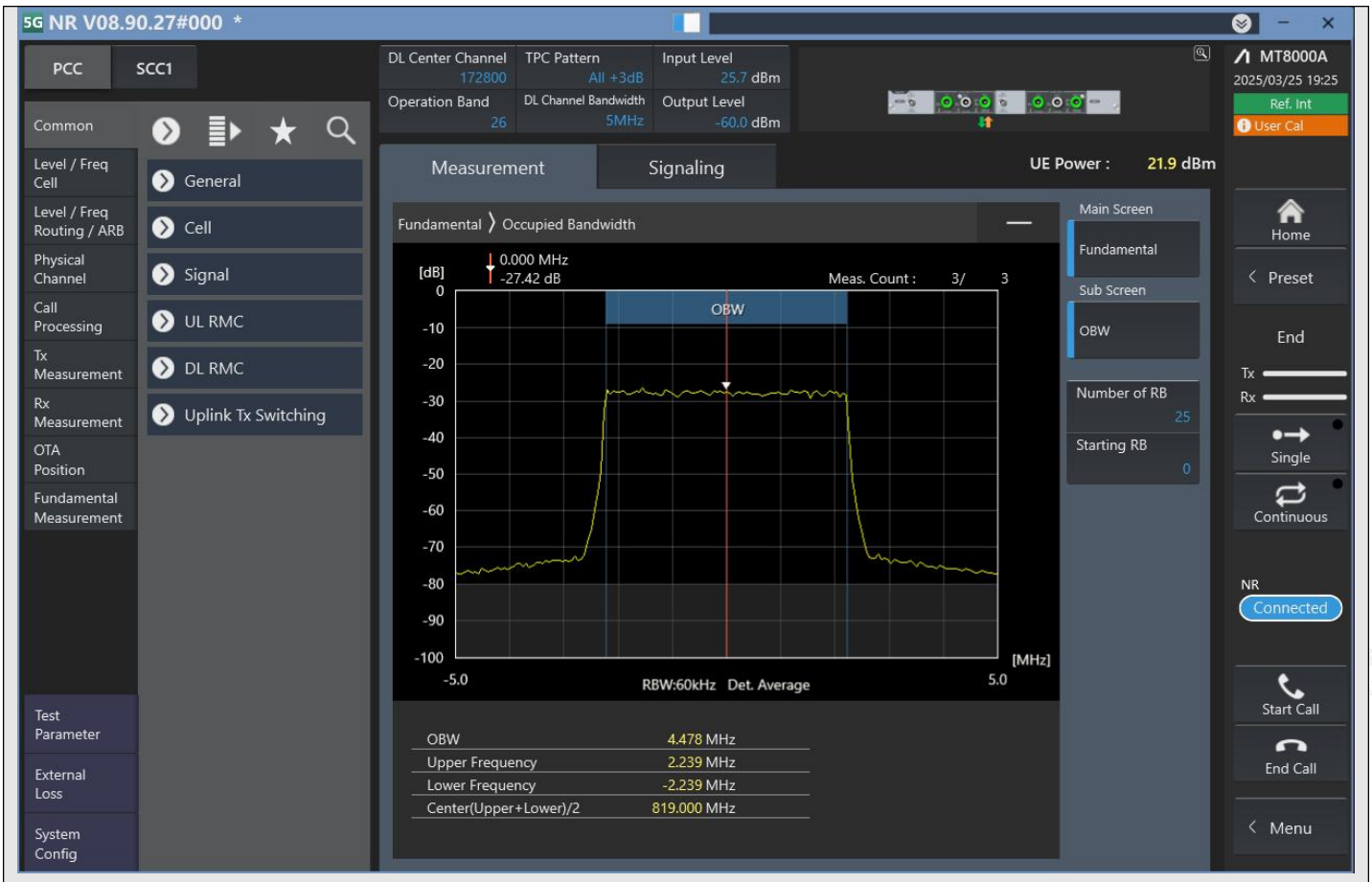

n26_5MHz_15kHz_172800_DFT-s-OFDM QPSK^Outer_Full

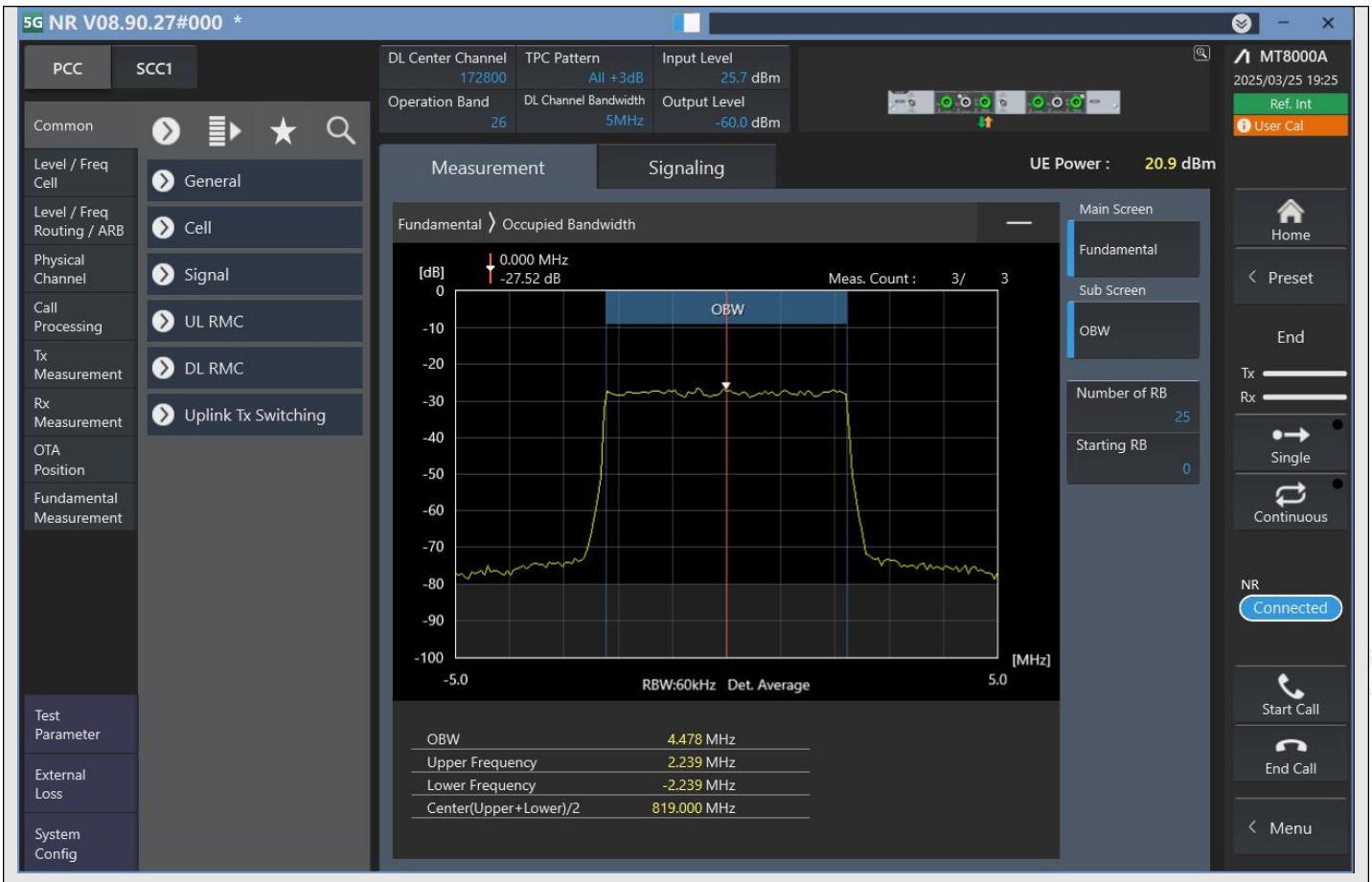

n26_5MHz_15kHz_172800_DFT-s-OFDM 16QAM^Outer_Full

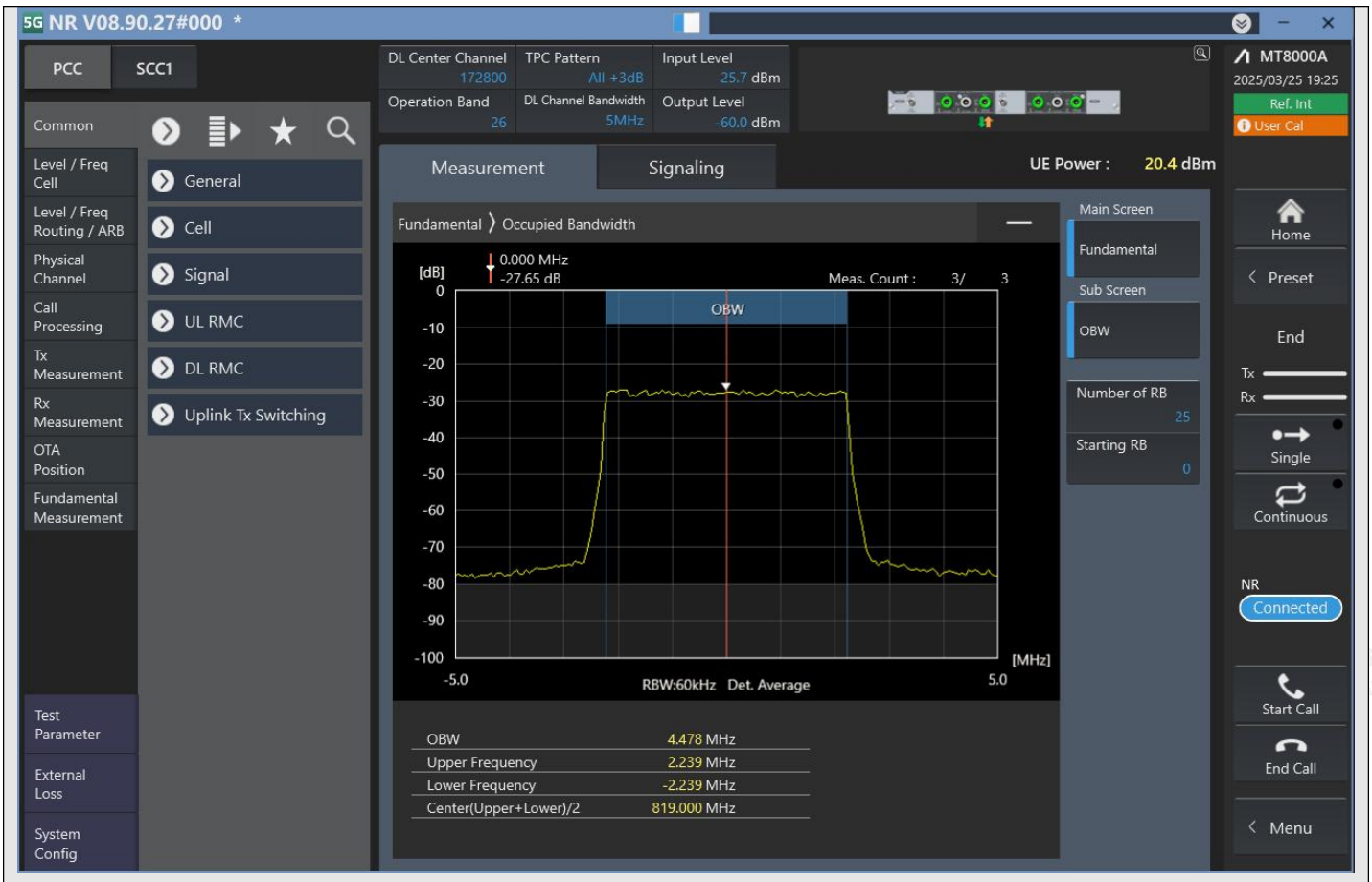

n26_5MHz_15kHz_172800_DFT-s-OFDM 64QAM^Outer_Full

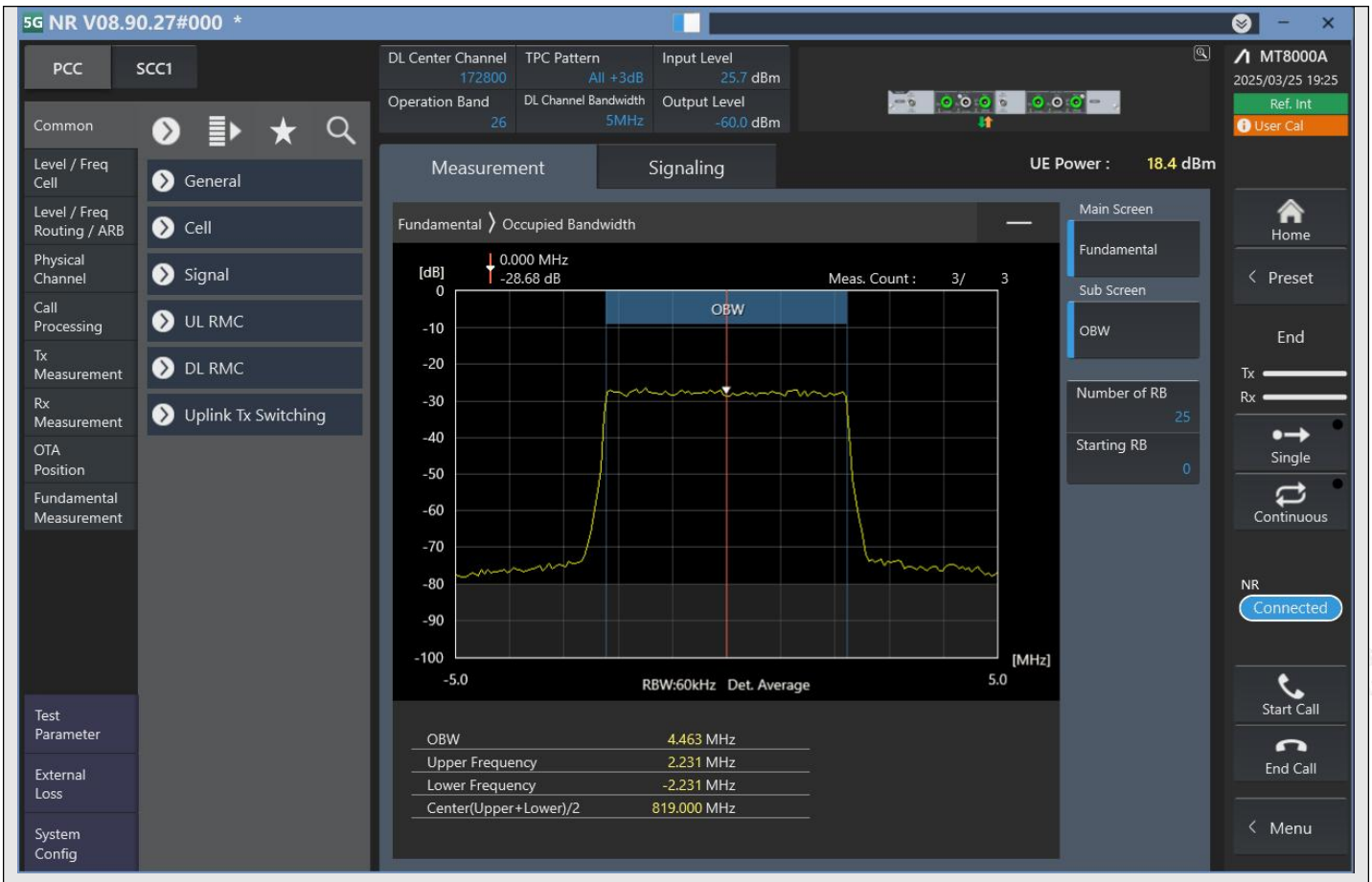

n26_5MHz_15kHz_172800_DFT-s-OFDM 256QAM^Outer_Full

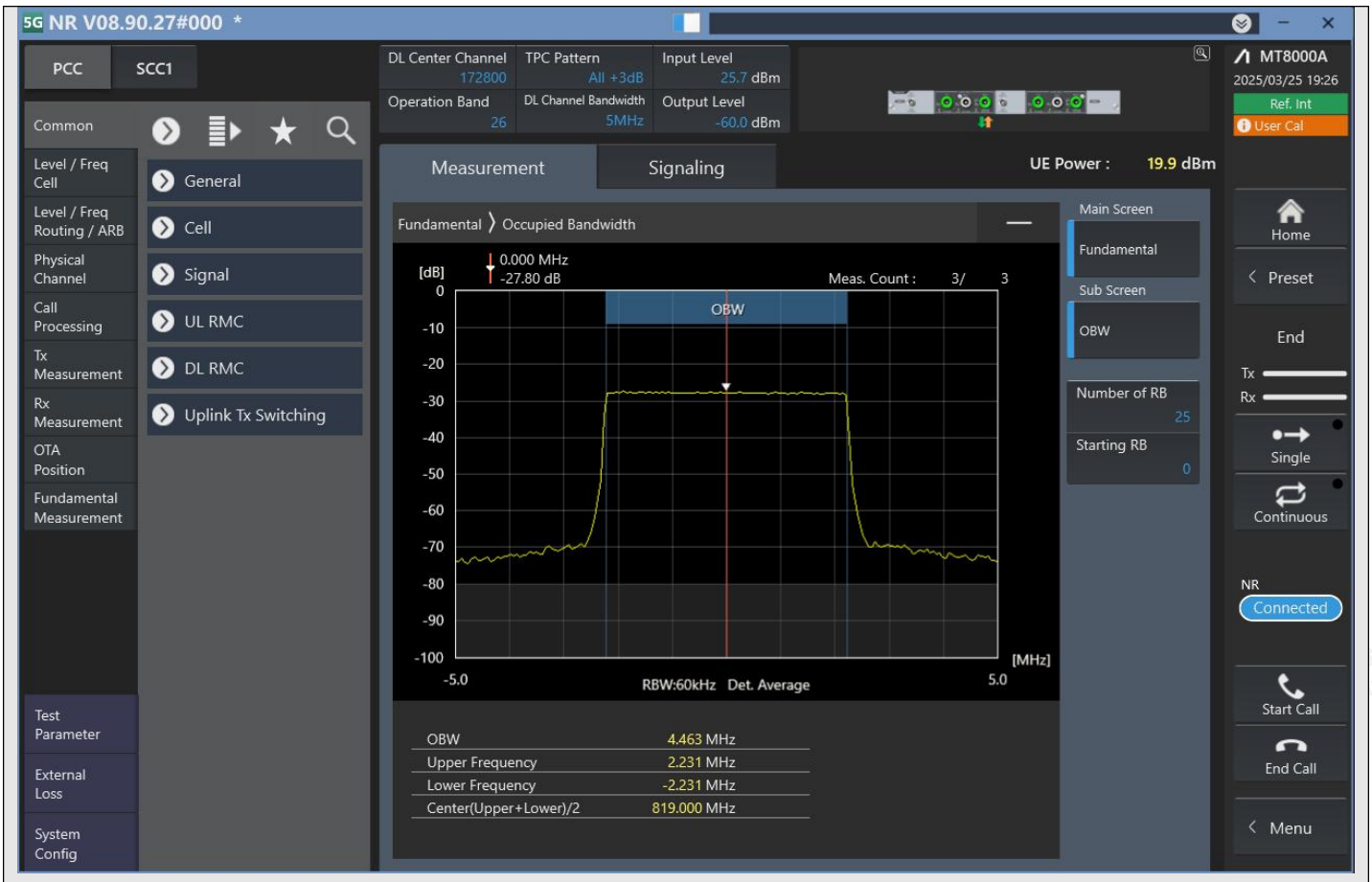

n26_5MHz_15kHz_172800_CP-OFDM QPSK^Outer_Full

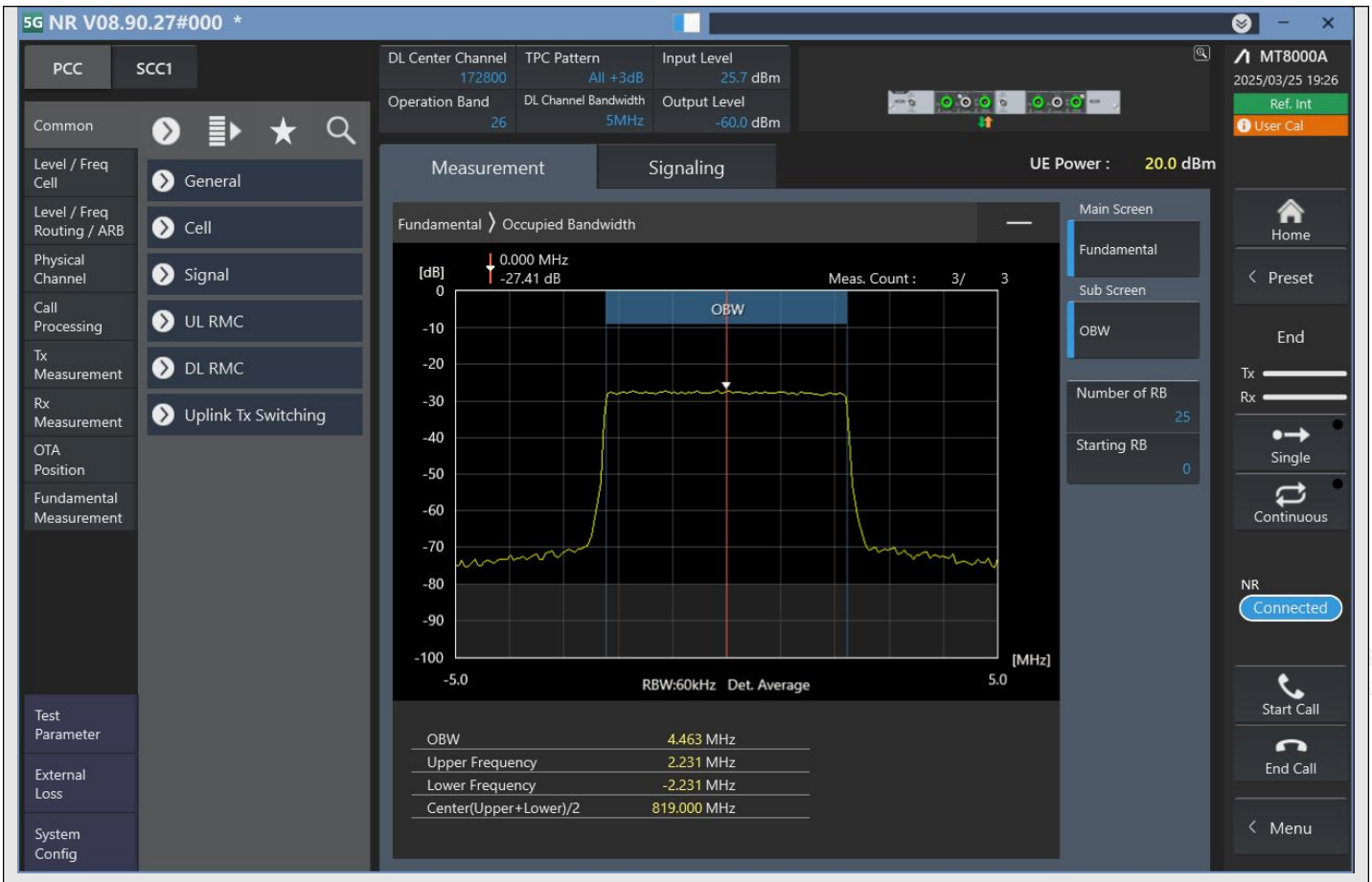

n26_5MHz_15kHz_172800_CP-OFDM 16QAM^Outer_Full

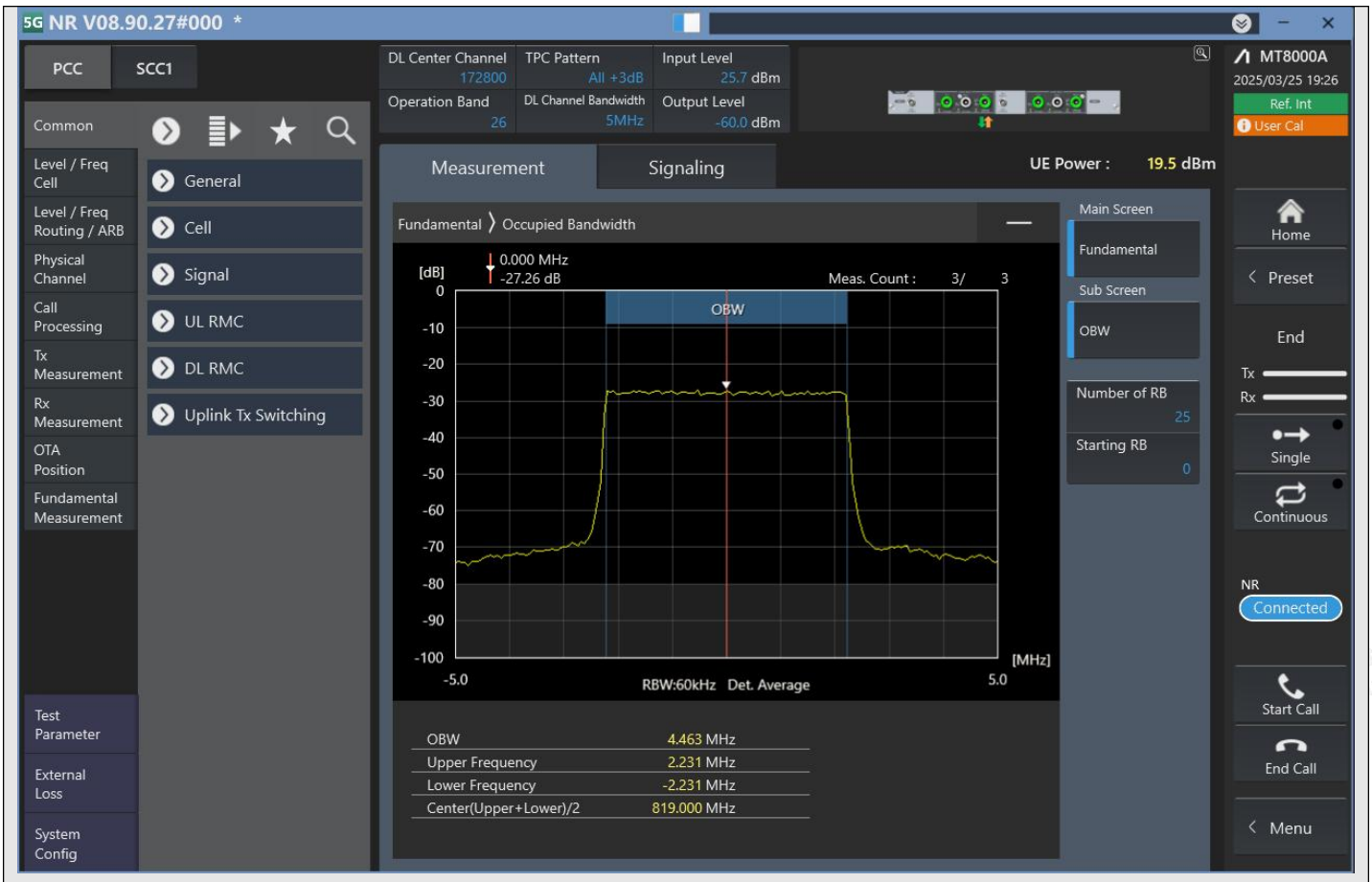

n26_5MHz_15kHz_172800_CP-OFDM 64QAM^Outer_Full

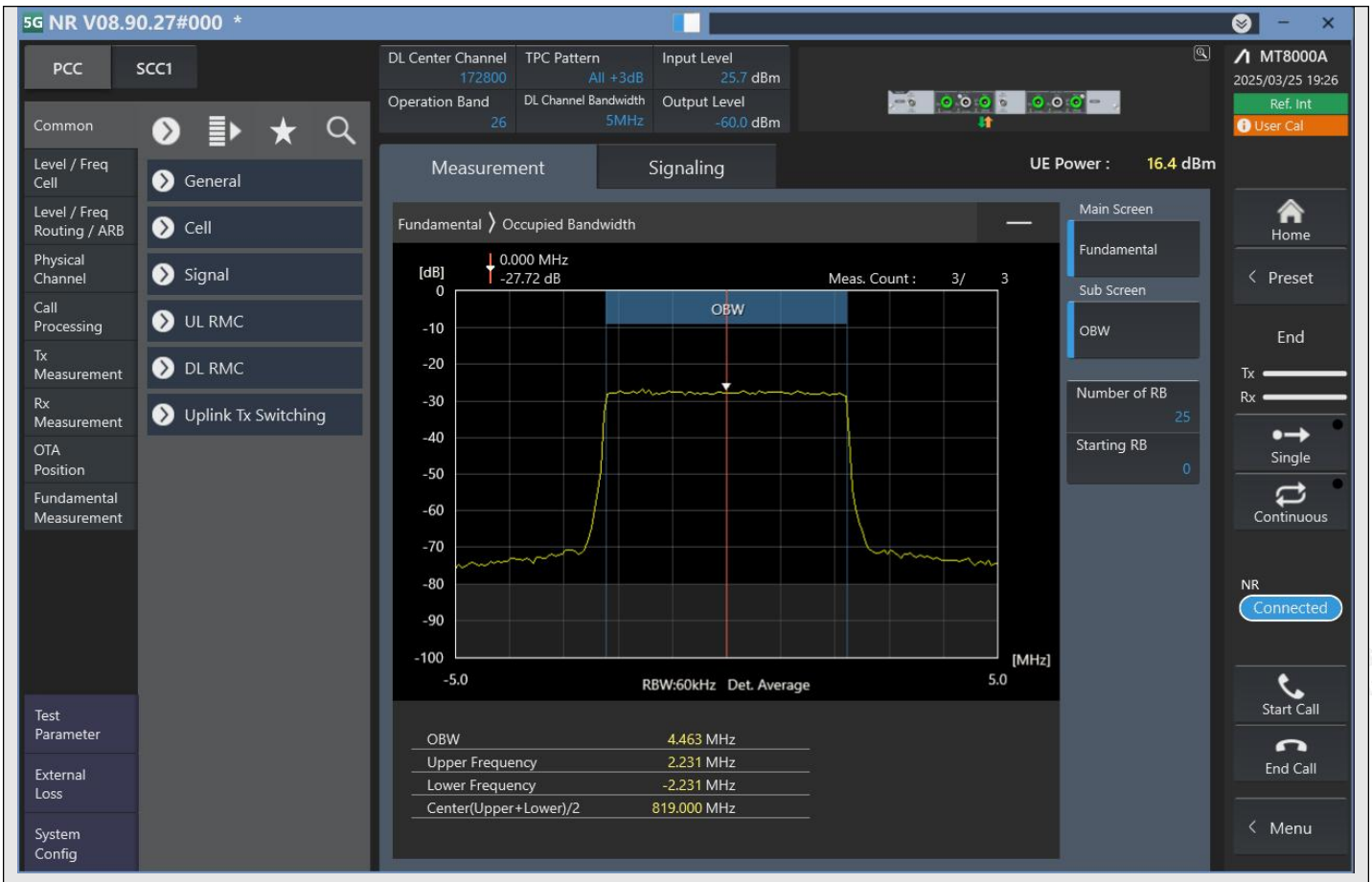

n26_5MHz_15kHz_172800_CP-OFDM 256QAM^Outer_Full

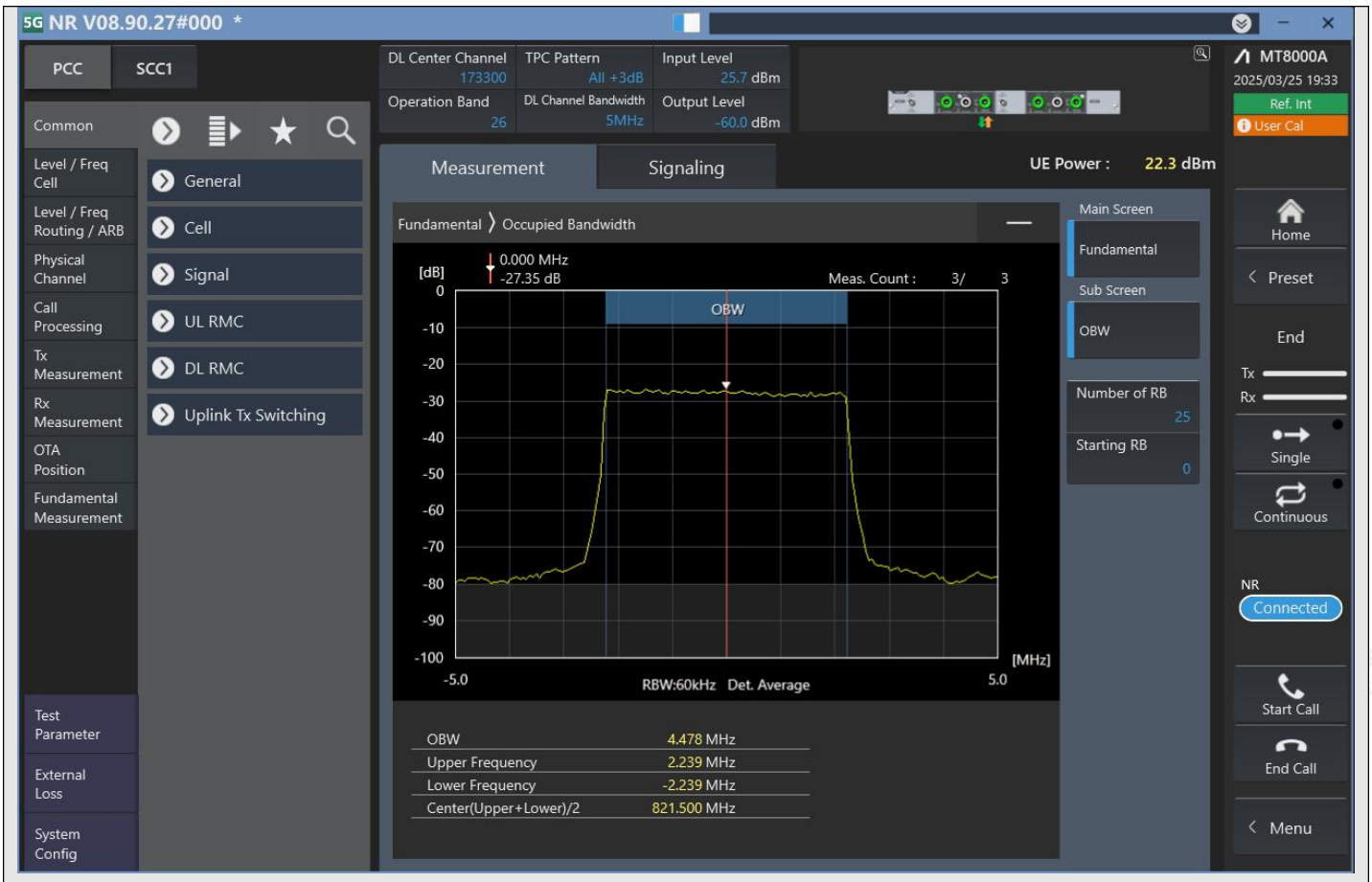

n26_5MHz_15kHz_173300_DFT-s-OFDM PI/2 BPSK^Outer_Full

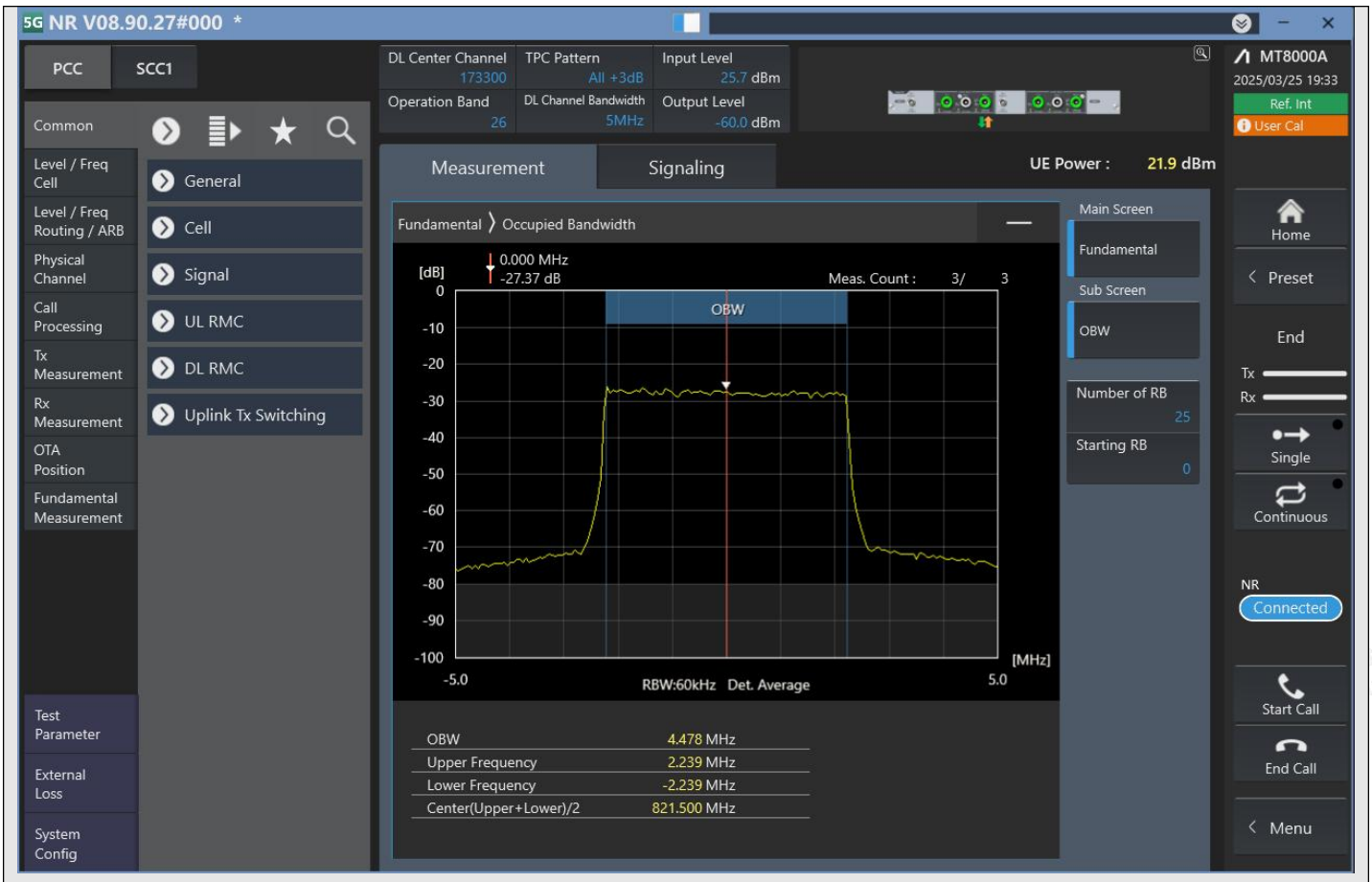

n26_5MHz_15kHz_173300_DFT-s-OFDM QPSK^Outer_Full

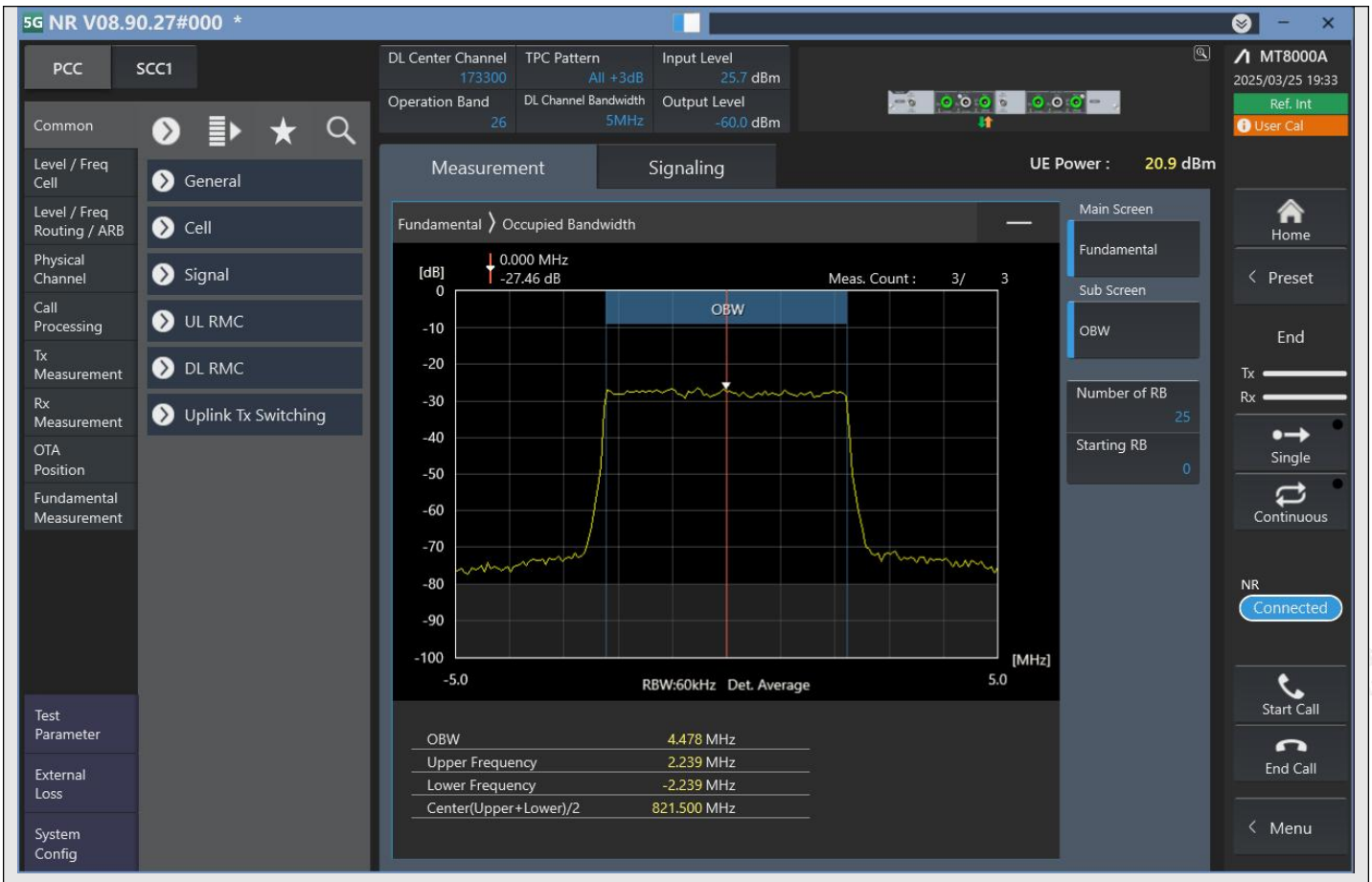

n26_5MHz_15kHz_173300_DFT-s-OFDM 16QAM^Outer_Full

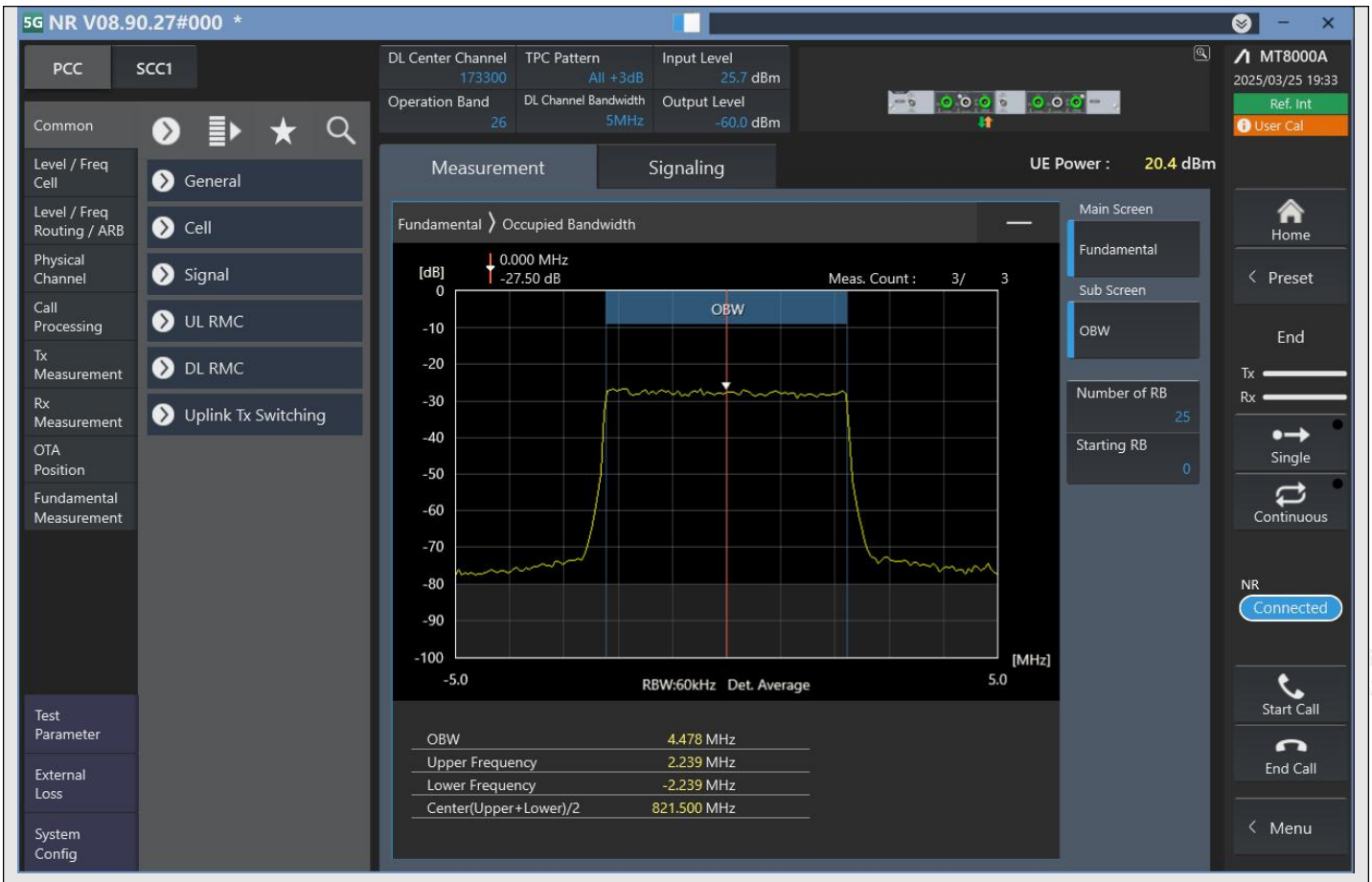

n26_5MHz_15kHz_173300_DFT-s-OFDM 64QAM^Outer_Full

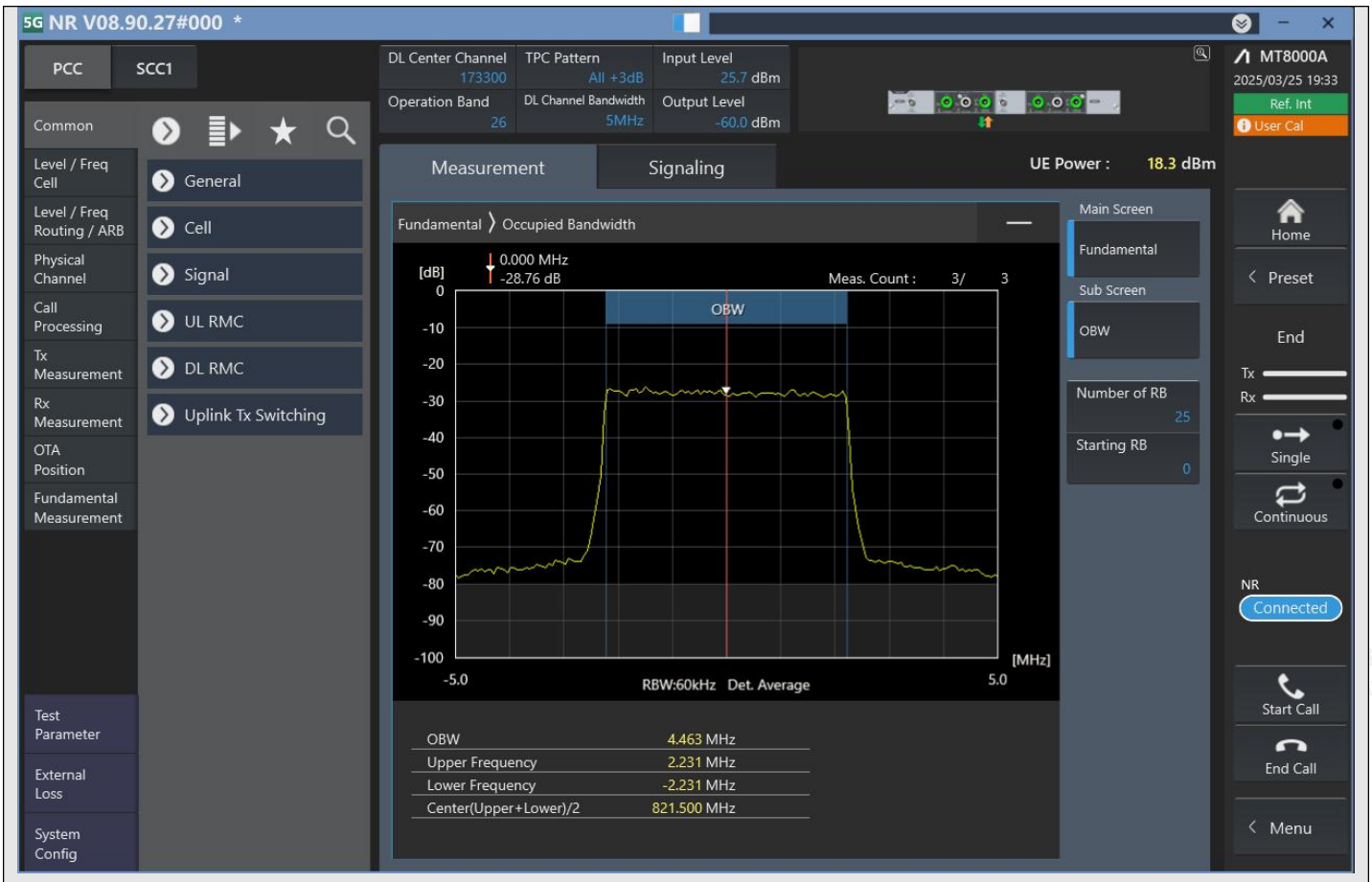

n26_5MHz_15kHz_173300_DFT-s-OFDM 256QAM^Outer_Full

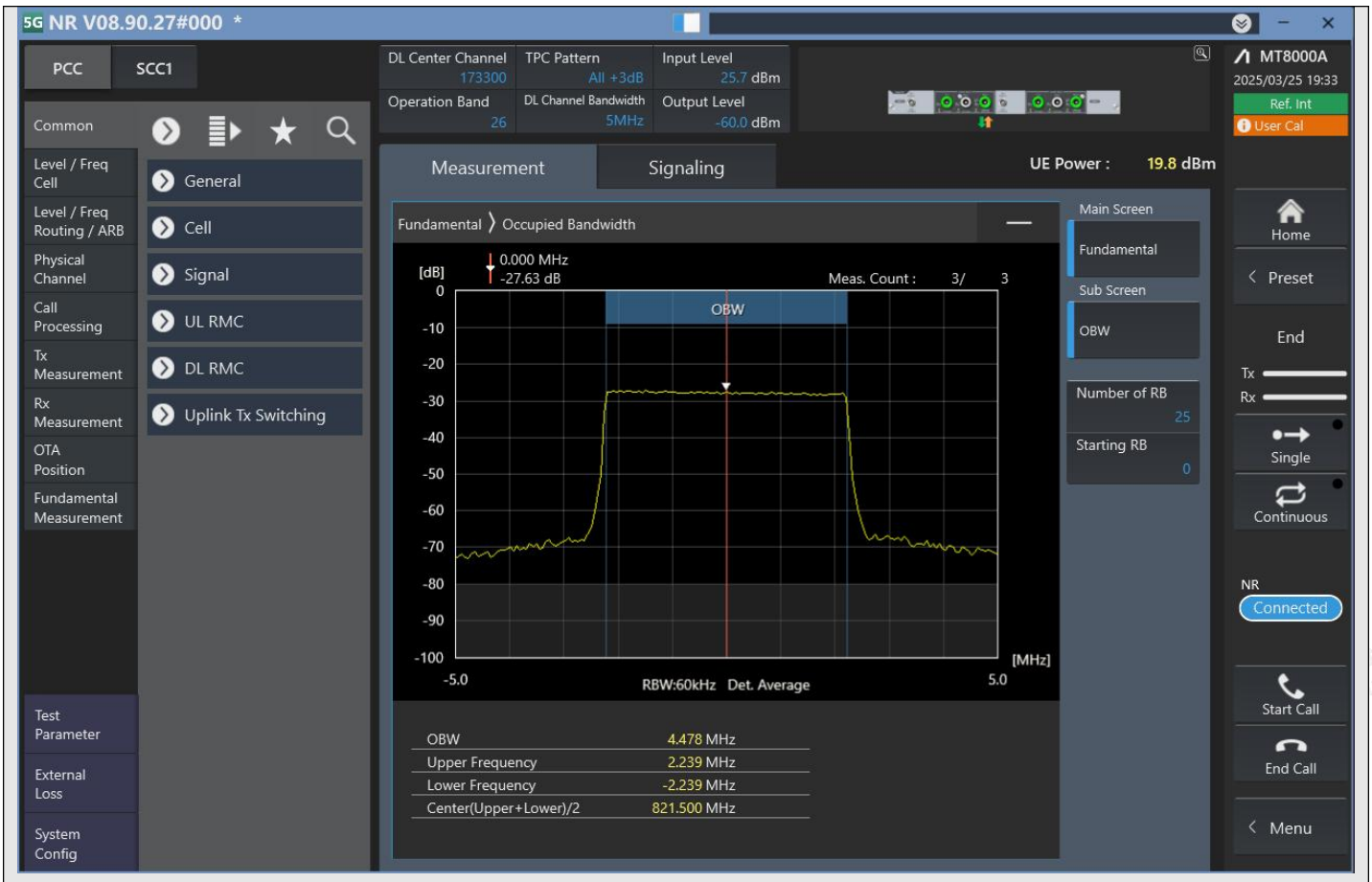

n26_5MHz_15kHz_173300_CP-OFDM QPSK^Outer_Full

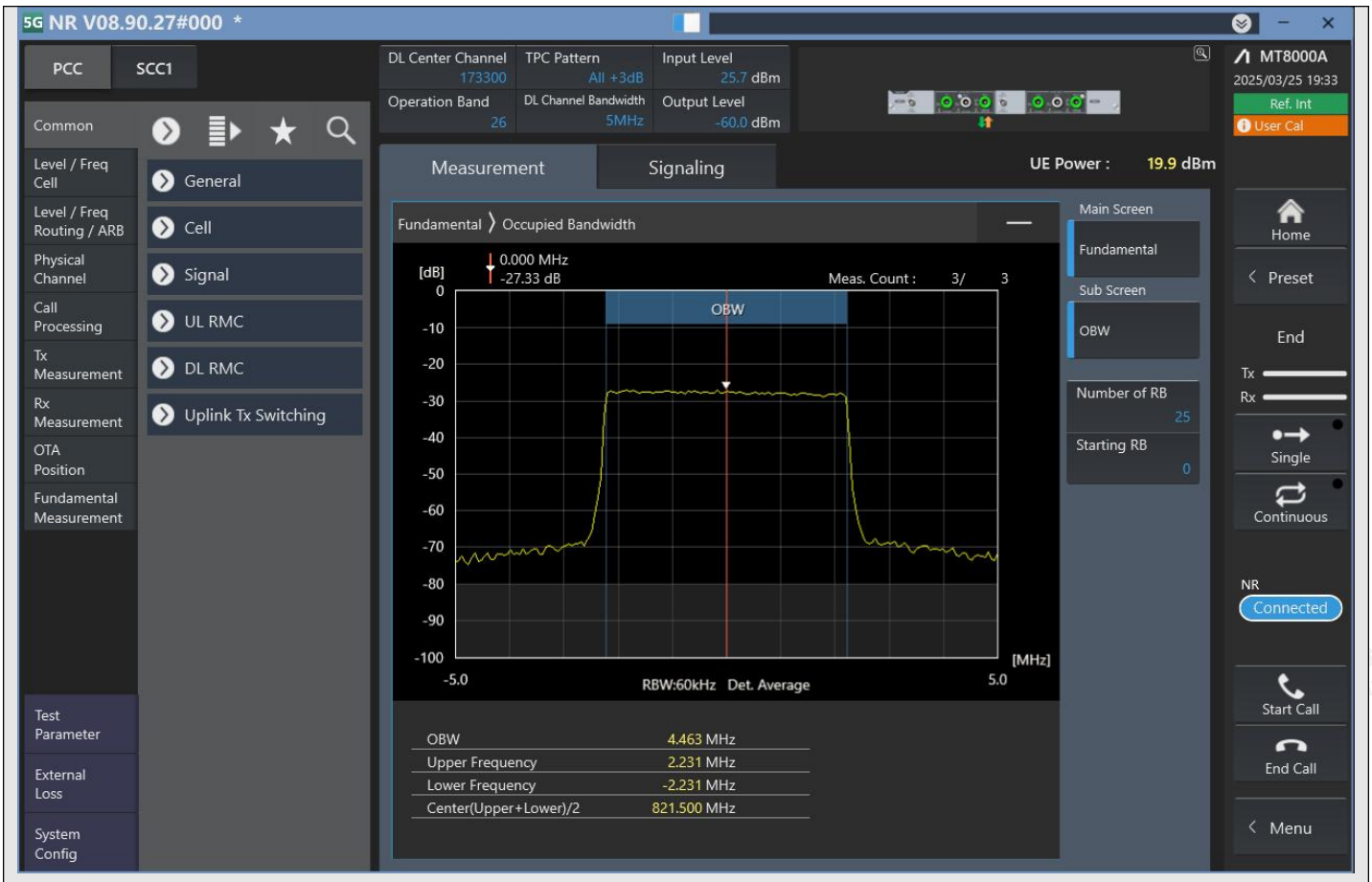

n26_5MHz_15kHz_173300_CP-OFDM 16QAM^Outer_Full

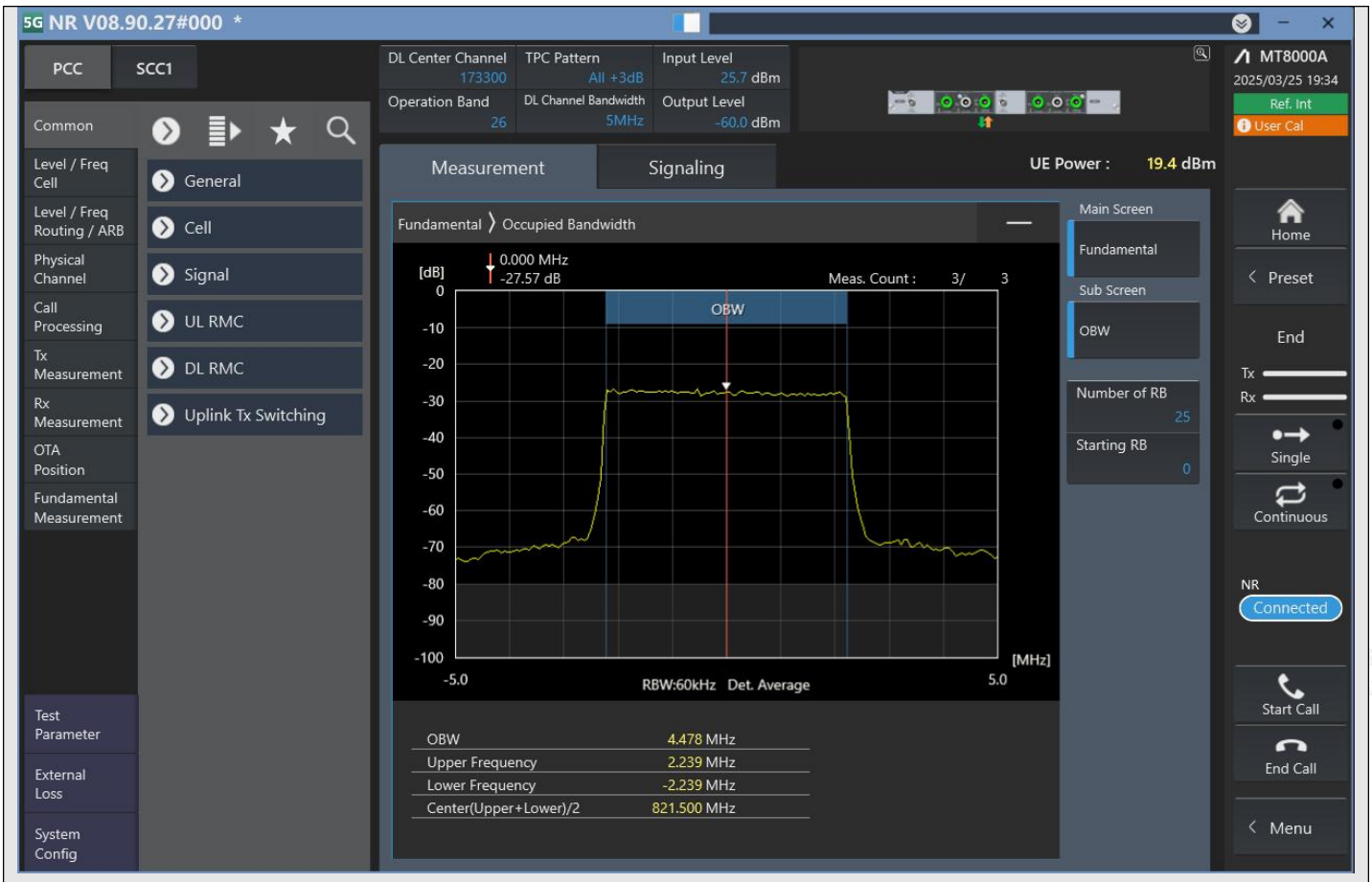

n26_5MHz_15kHz_173300_CP-OFDM 64QAM^Outer_Full

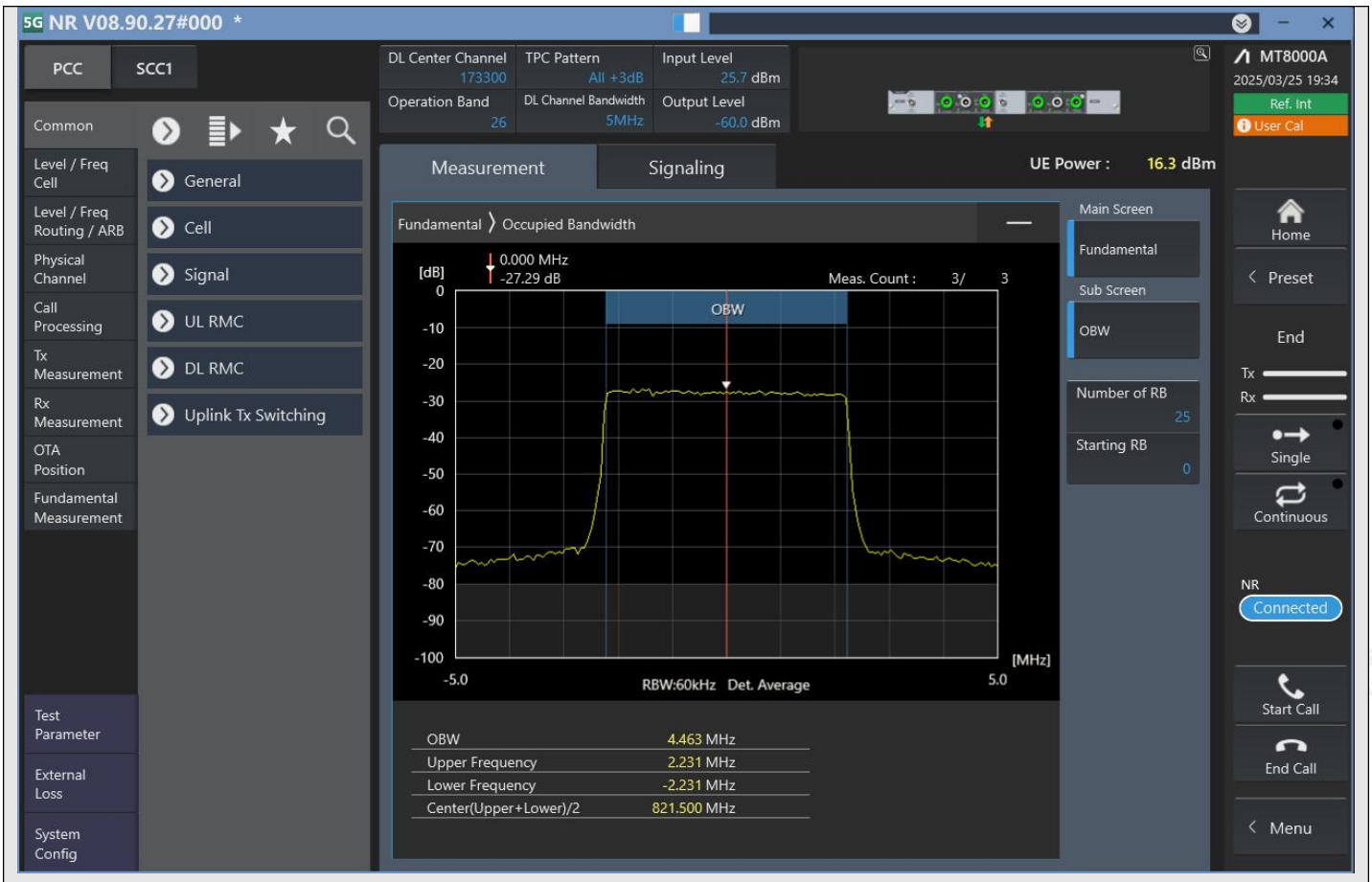

n26_5MHz_15kHz_173300_CP-OFDM 256QAM^Outer_Full

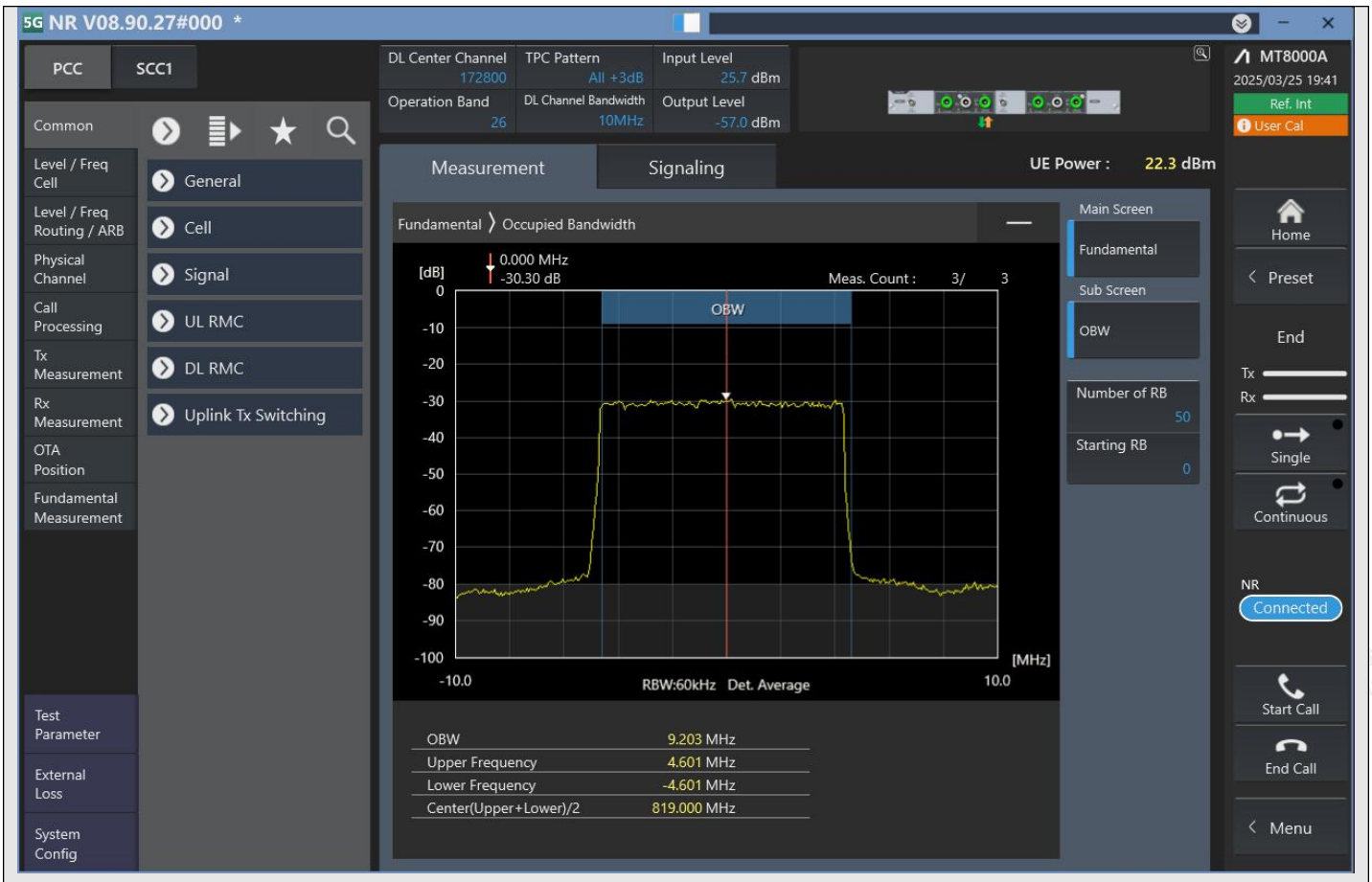

n26_10MHz_15kHz_172800_DFT-s-OFDM PI/2 BPSK^Outer_Full

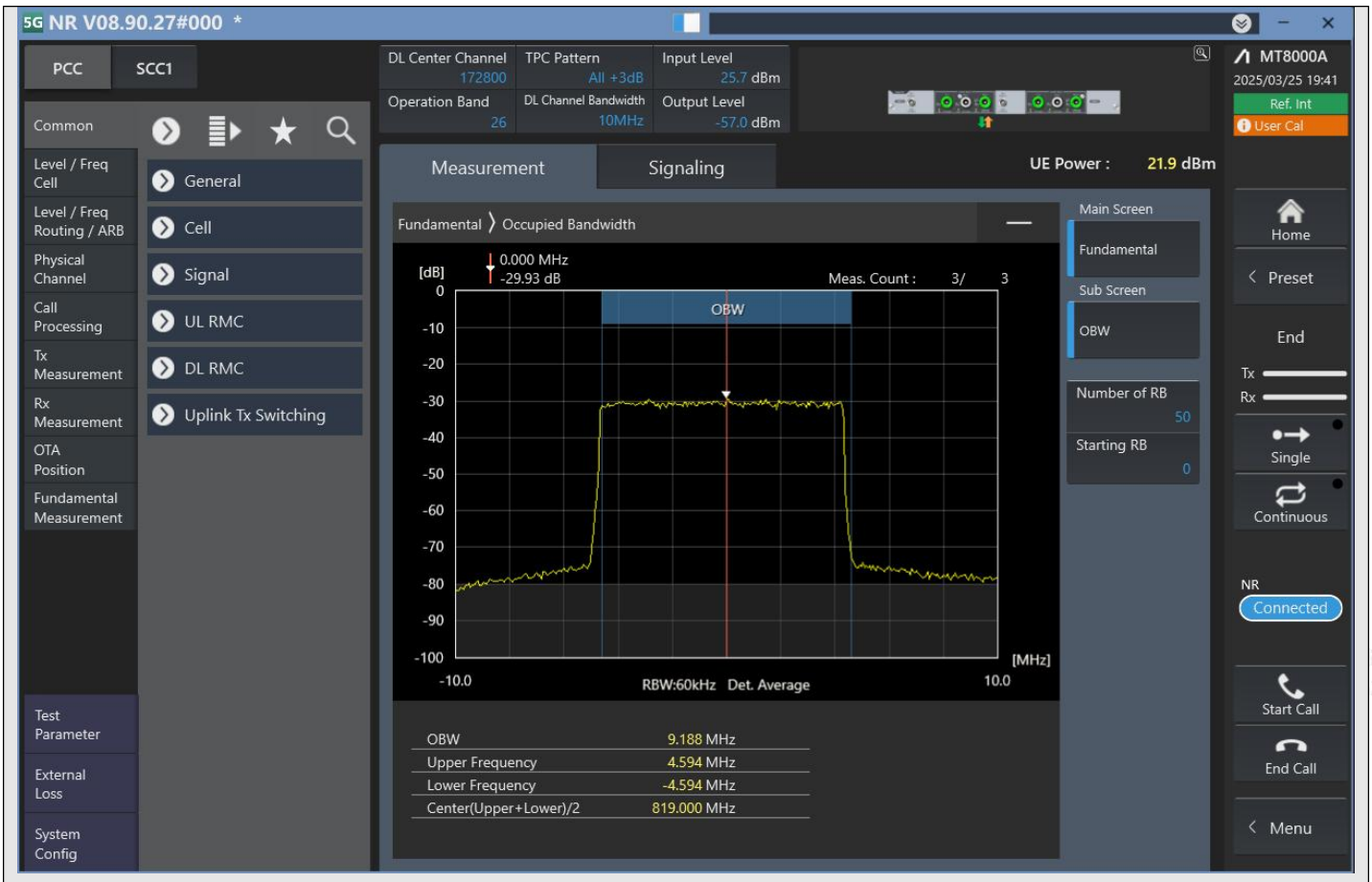

n26_10MHz_15kHz_172800_DFT-s-OFDM QPSK^Outer_Full

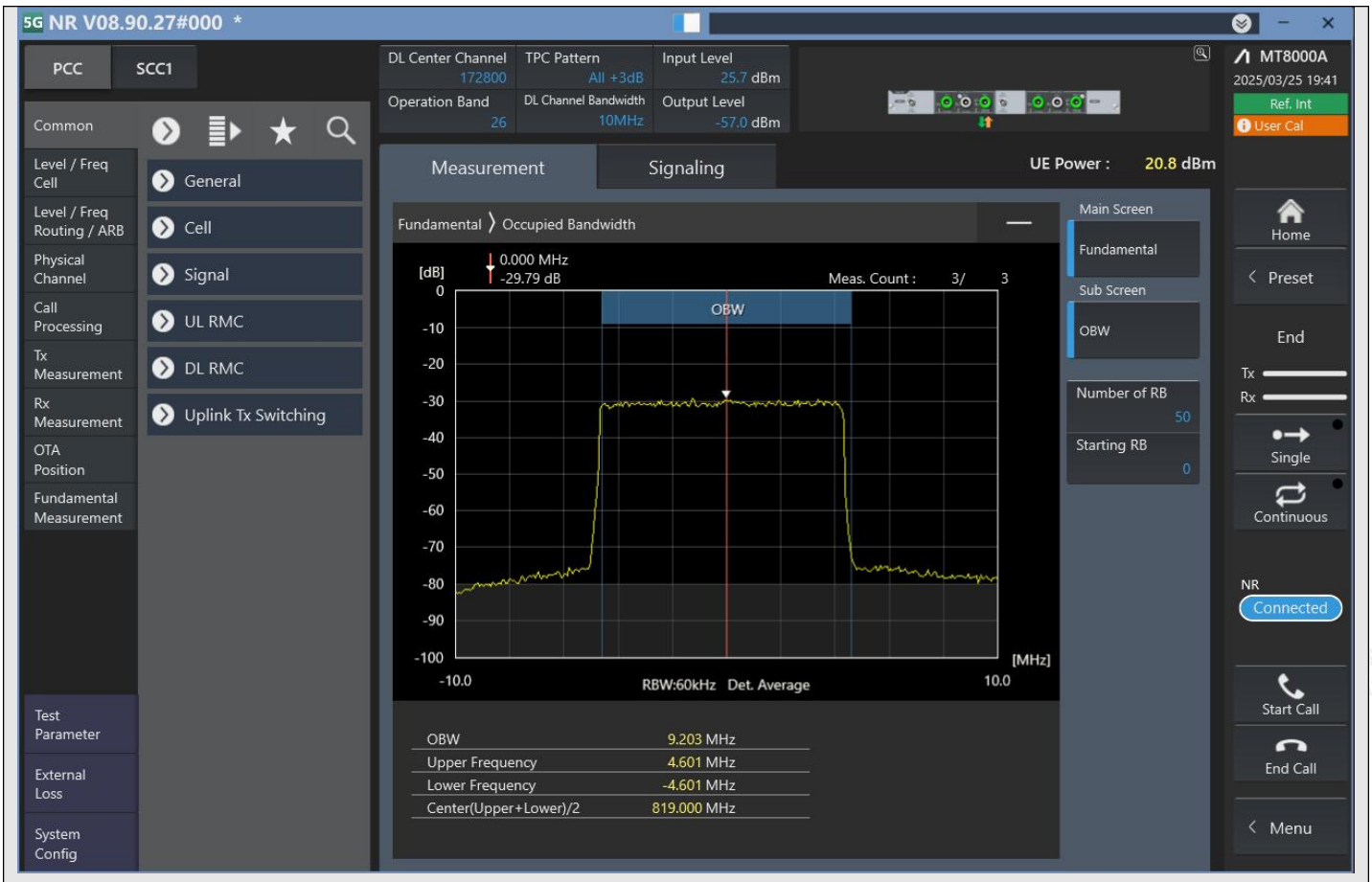

n26_10MHz_15kHz_172800_DFT-s-OFDM 16QAM^Outer_Full

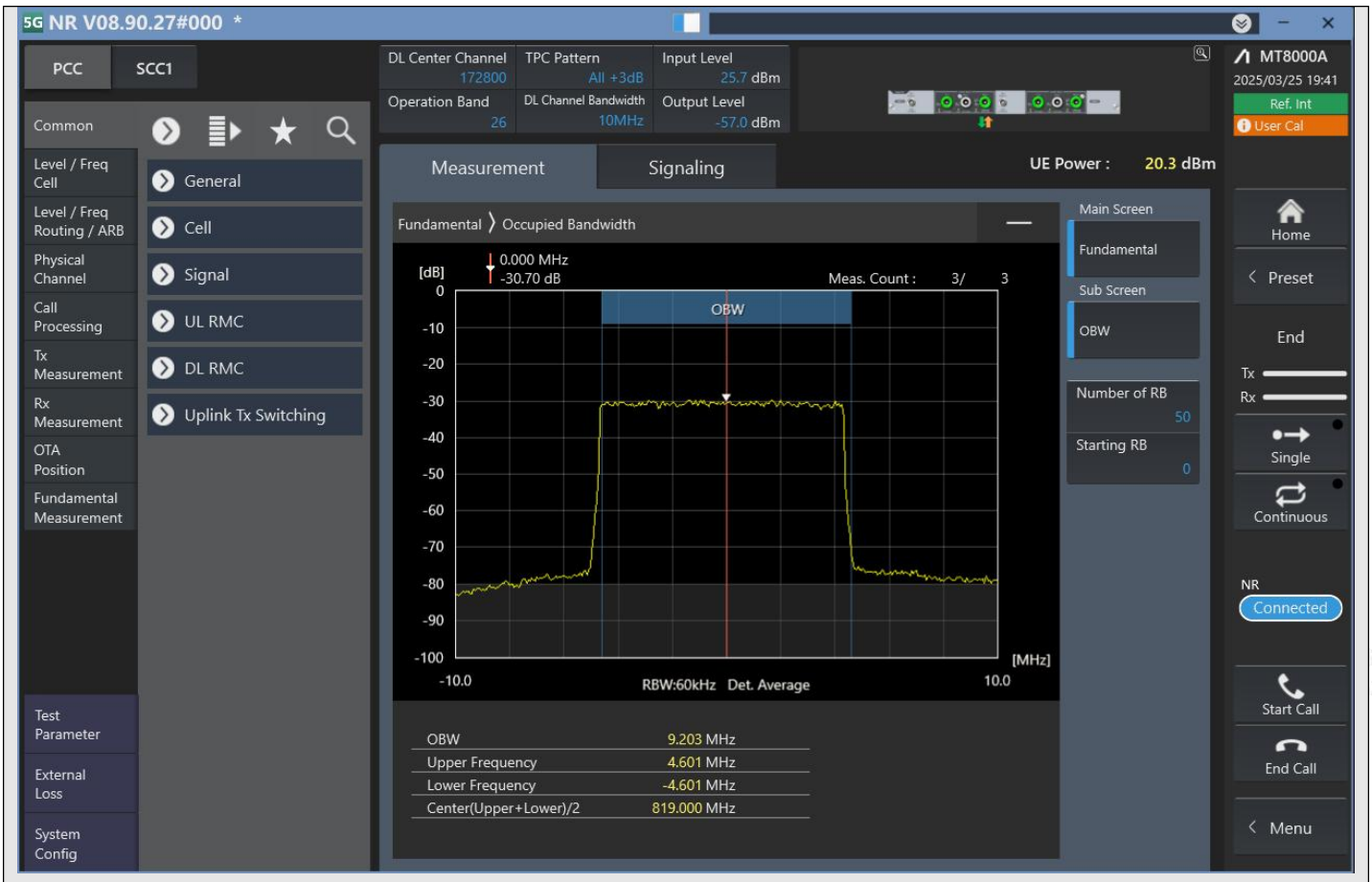

n26_10MHz_15kHz_172800_DFT-s-OFDM 64QAM^Outer_Full

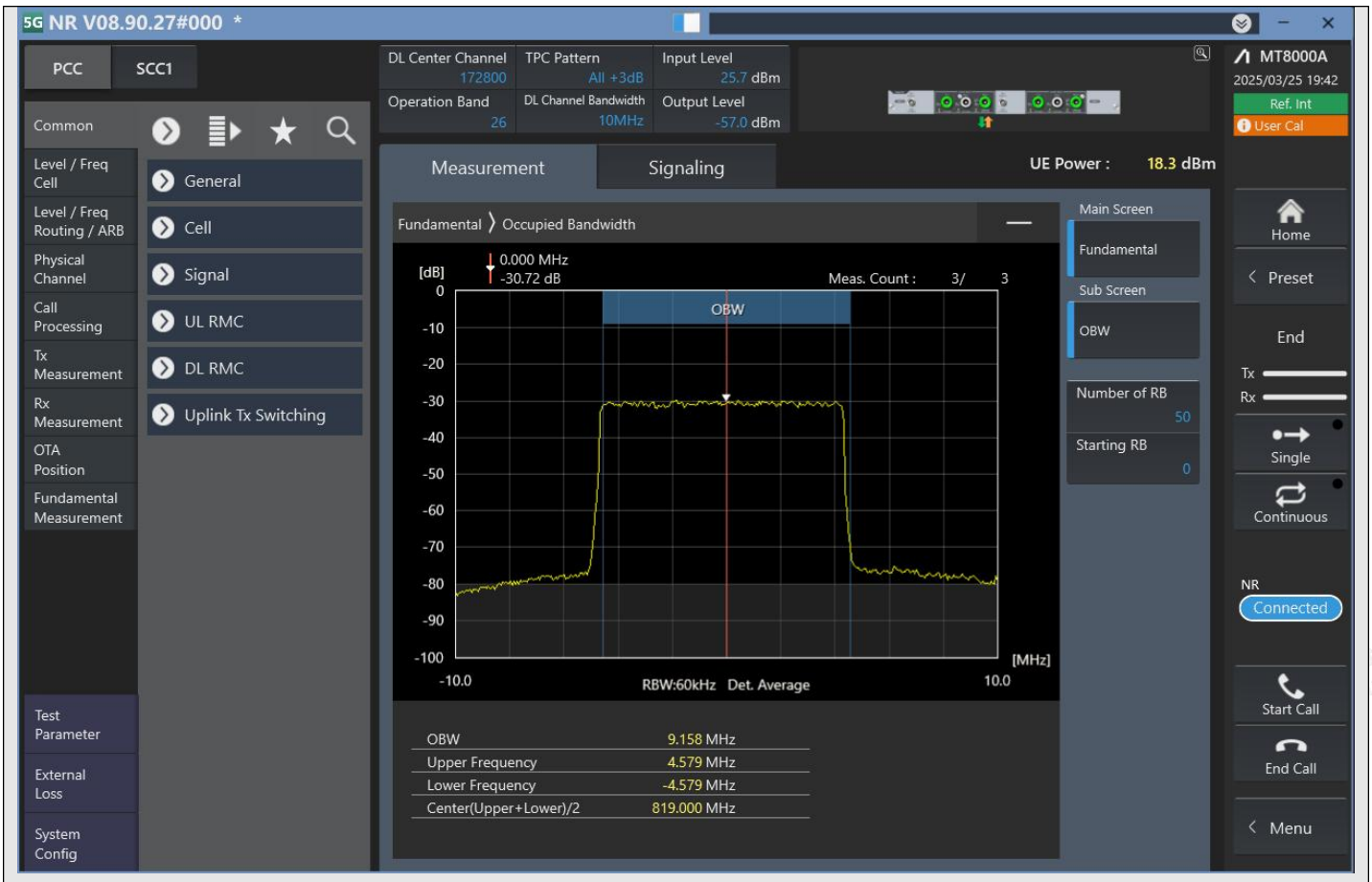

n26_10MHz_15kHz_172800_DFT-s-OFDM 256QAM^Outer_Full

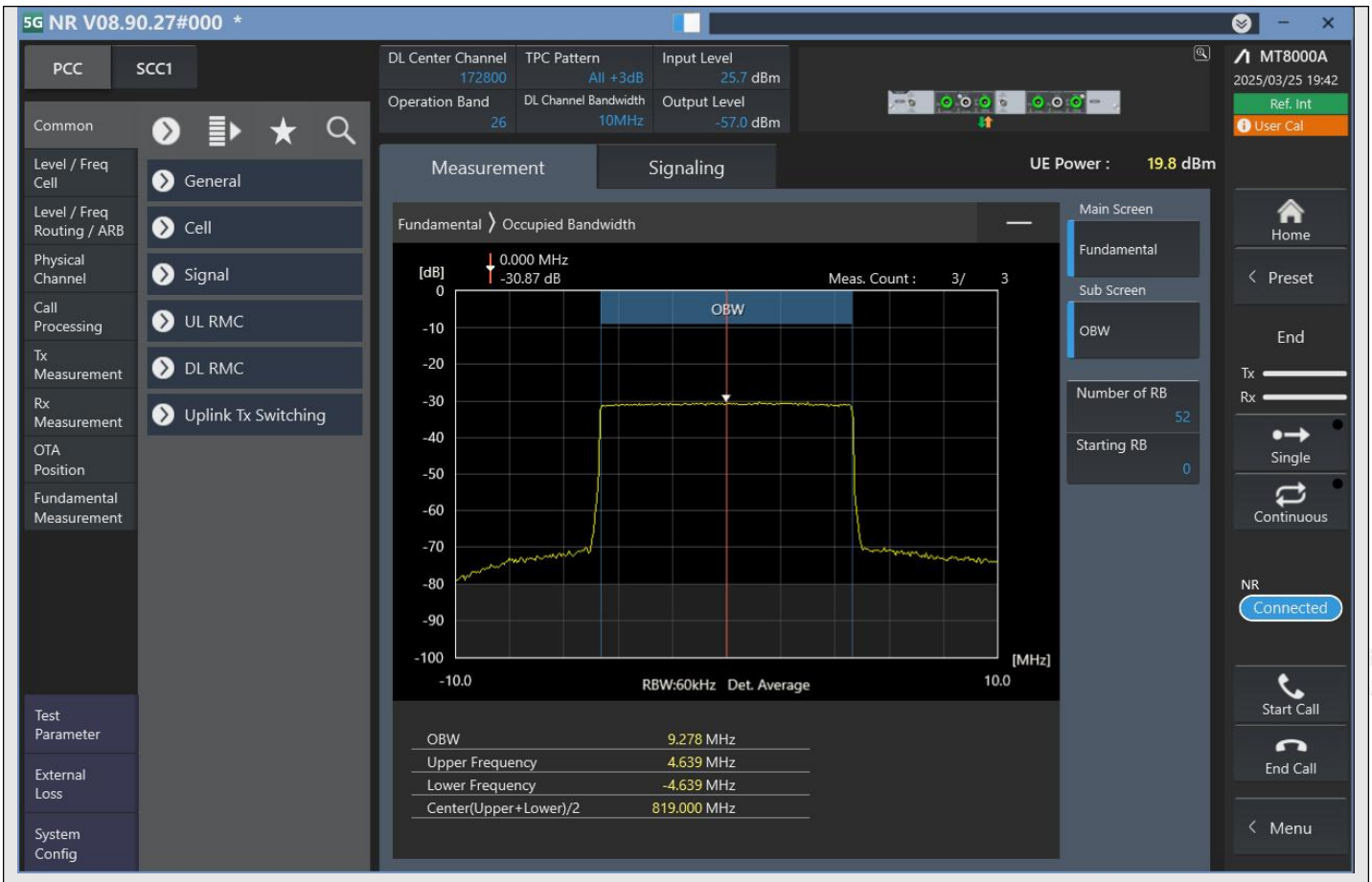

n26_10MHz_15kHz_172800_CP-OFDM QPSK^Outer_Full

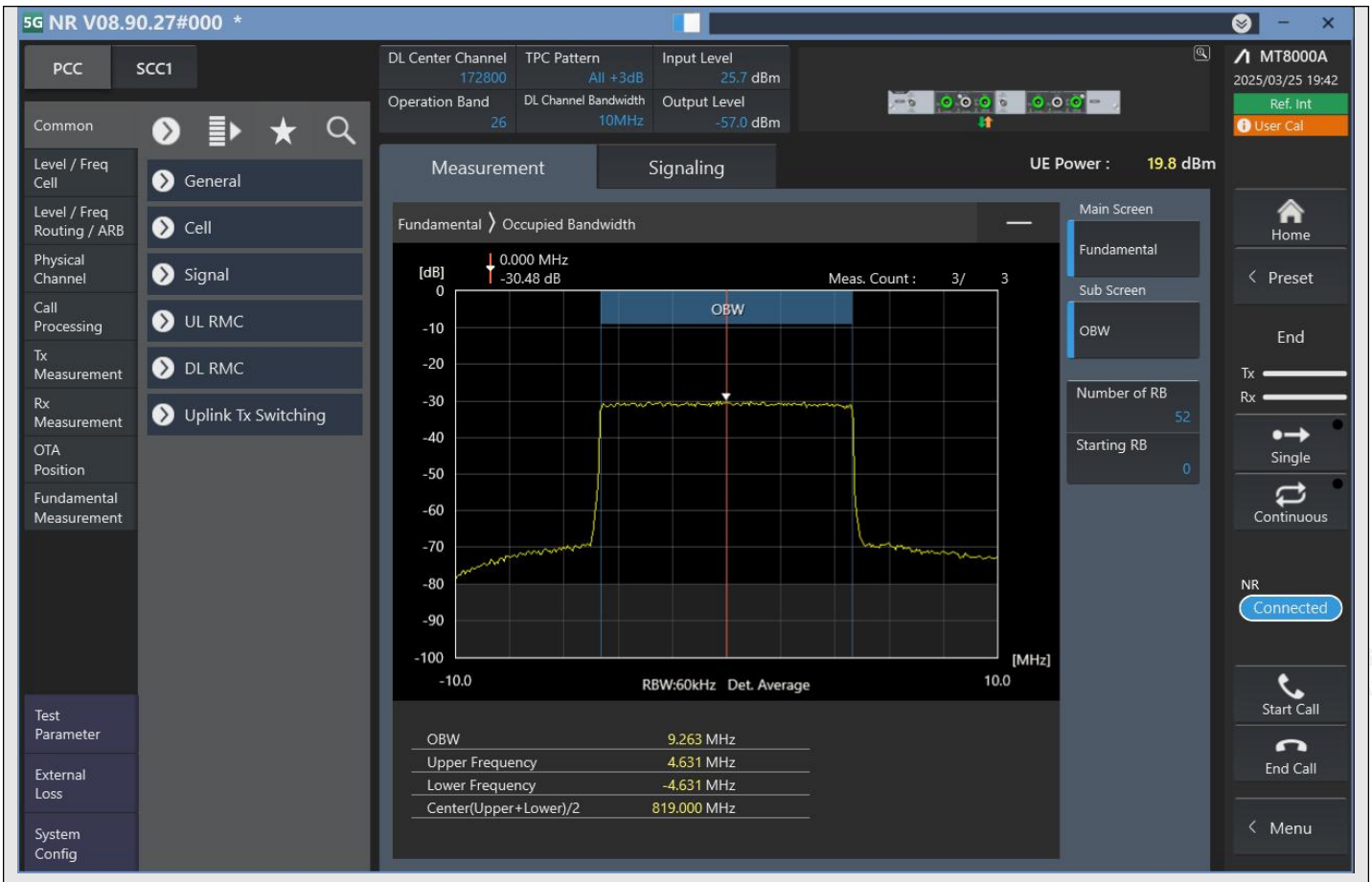

n26_10MHz_15kHz_172800_CP-OFDM 16QAM^Outer_Full

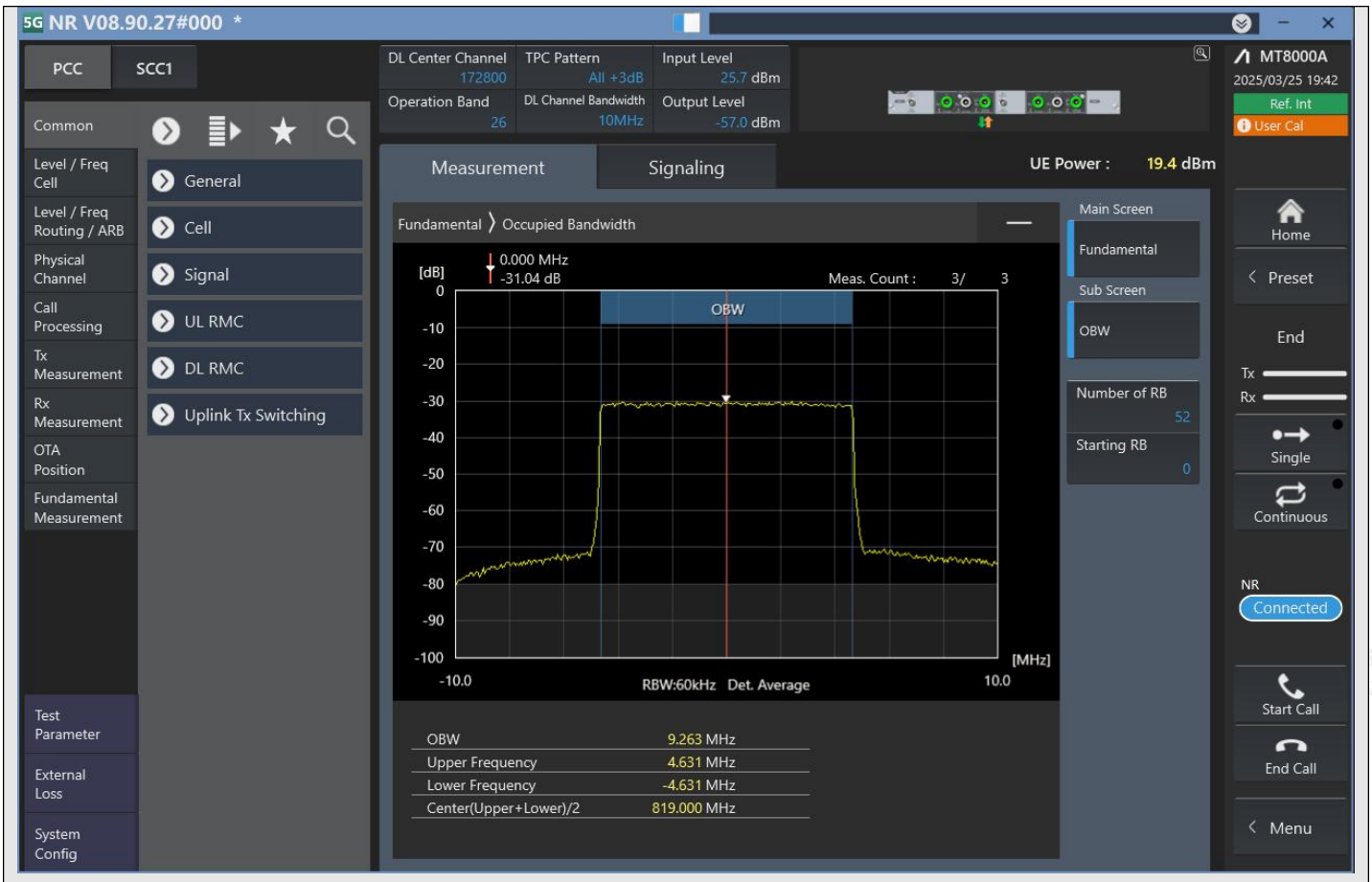

n26_10MHz_15kHz_172800_CP-OFDM 64QAM^Outer_Full

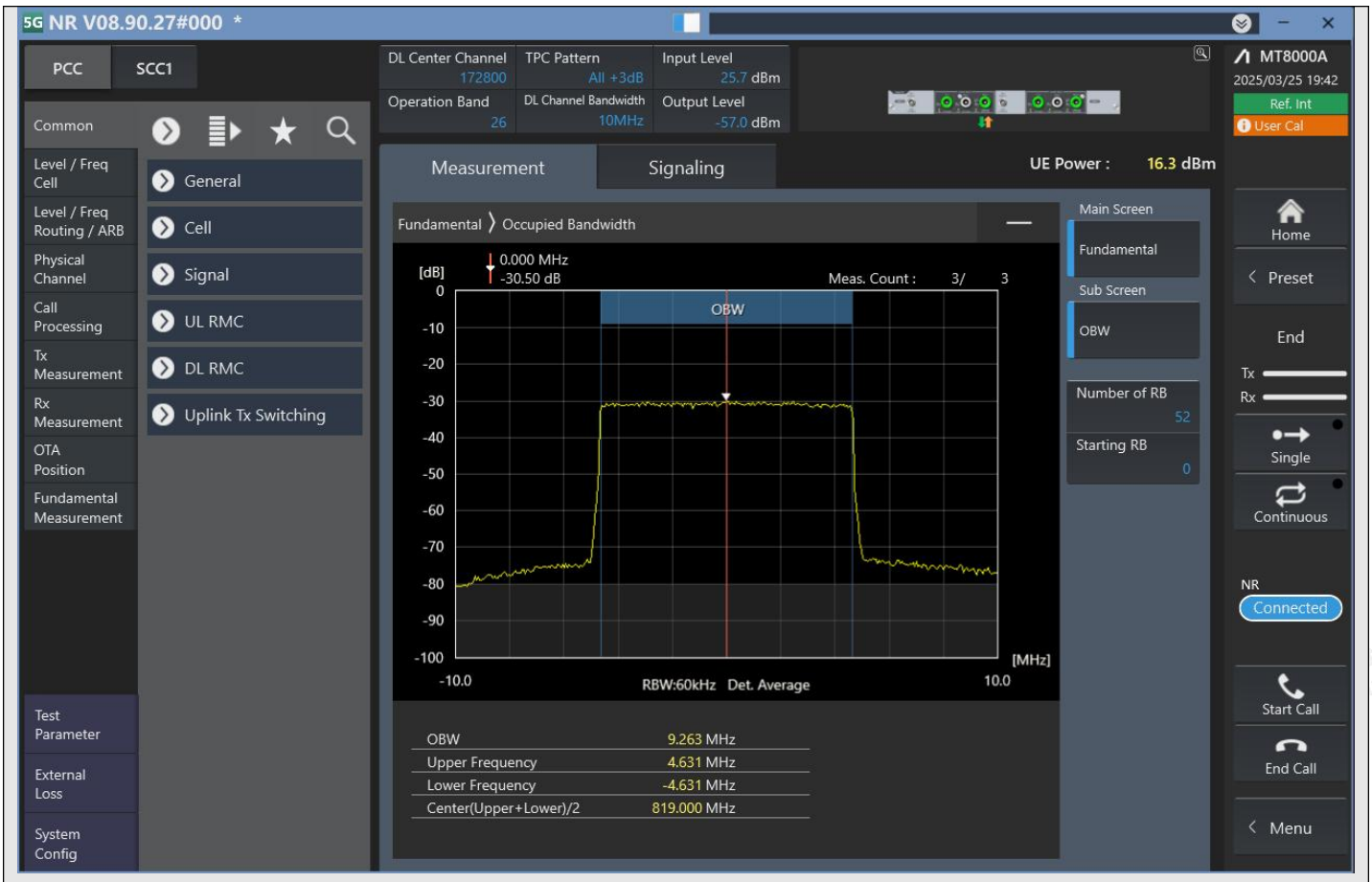

n26_10MHz_15kHz_172800_CP-OFDM 256QAM^Outer_Full

e.4 Emission bandwidth

TestResult

Band	Bandwidth	SCS	Channel	TestID	TestConfig	Value	LowLimit	UpLimit	Result
n26	5MHz	15kHz	172300	1	DFT-s-OFDM PI/2 BPSK^Outer_Full	4.713	0.00	5.00	PASS
n26	5MHz	15kHz	172300	2	DFT-s-OFDM QPSK^Outer_Full	4.694	0.00	5.00	PASS
n26	5MHz	15kHz	172300	3	DFT-s-OFDM 16QAM^Outer_Full	4.688	0.00	5.00	PASS
n26	5MHz	15kHz	172300	4	DFT-s-OFDM 64QAM^Outer_Full	4.700	0.00	5.00	PASS
n26	5MHz	15kHz	172300	5	DFT-s-OFDM 256QAM^Outer_Full	4.688	0.00	5.00	PASS
n26	5MHz	15kHz	172300	6	CP-OFDM QPSK^Outer_Full	4.706	0.00	5.00	PASS
n26	5MHz	15kHz	172300	7	CP-OFDM 16QAM^Outer_Full	4.694	0.00	5.00	PASS
n26	5MHz	15kHz	172300	8	CP-OFDM 64QAM^Outer_Full	4.706	0.00	5.00	PASS
n26	5MHz	15kHz	172300	9	CP-OFDM 256QAM^Outer_Full	4.669	0.00	5.00	PASS
n26	5MHz	15kHz	172800	1	DFT-s-OFDM PI/2 BPSK^Outer_Full	4.675	0.00	5.00	PASS
n26	5MHz	15kHz	172800	2	DFT-s-OFDM QPSK^Outer_Full	4.694	0.00	5.00	PASS
n26	5MHz	15kHz	172800	3	DFT-s-OFDM 16QAM^Outer_Full	4.694	0.00	5.00	PASS
n26	5MHz	15kHz	172800	4	DFT-s-OFDM 64QAM^Outer_Full	4.725	0.00	5.00	PASS
n26	5MHz	15kHz	172800	5	DFT-s-OFDM 256QAM^Outer_Full	4.700	0.00	5.00	PASS
n26	5MHz	15kHz	172800	6	CP-OFDM QPSK^Outer_Full	4.700	0.00	5.00	PASS
n26	5MHz	15kHz	172800	7	CP-OFDM 16QAM^Outer_Full	4.656	0.00	5.00	PASS
n26	5MHz	15kHz	172800	8	CP-OFDM 64QAM^Outer_Full	4.675	0.00	5.00	PASS
n26	5MHz	15kHz	172800	9	CP-OFDM 256QAM^Outer_Full	4.694	0.00	5.00	PASS
n26	5MHz	15kHz	173300	1	DFT-s-OFDM PI/2 BPSK^Outer_Full	4.681	0.00	5.00	PASS
n26	5MHz	15kHz	173300	2	DFT-s-OFDM QPSK^Outer_Full	4.663	0.00	5.00	PASS
n26	5MHz	15kHz	173300	3	DFT-s-OFDM 16QAM^Outer_Full	4.725	0.00	5.00	PASS
n26	5MHz	15kHz	173300	4	DFT-s-OFDM 64QAM^Outer_Full	4.675	0.00	5.00	PASS
n26	5MHz	15kHz	173300	5	DFT-s-OFDM 256QAM^Outer_Full	4.638	0.00	5.00	PASS
n26	5MHz	15kHz	173300	6	CP-OFDM QPSK^Outer_Full	4.706	0.00	5.00	PASS
n26	5MHz	15kHz	173300	7	CP-OFDM 16QAM^Outer_Full	4.681	0.00	5.00	PASS
n26	5MHz	15kHz	173300	8	CP-OFDM 64QAM^Outer_Full	4.694	0.00	5.00	PASS
n26	5MHz	15kHz	173300	9	CP-OFDM 256QAM^Outer_Full	4.675	0.00	5.00	PASS
n26	10MHz	15kHz	172800	1	DFT-s-OFDM PI/2 BPSK^Outer_Full	9.188	0.00	10.00	PASS
n26	10MHz	15kHz	172800	2	DFT-s-OFDM QPSK^Outer_Full	9.138	0.00	10.00	PASS
n26	10MHz	15kHz	172800	3	DFT-s-OFDM 16QAM^Outer_Full	9.175	0.00	10.00	PASS
n26	10MHz	15kHz	172800	4	DFT-s-OFDM 64QAM^Outer_Full	9.175	0.00	10.00	PASS
n26	10MHz	15kHz	172800	5	DFT-s-OFDM 256QAM^Outer_Full	9.163	0.00	10.00	PASS
n26	10MHz	15kHz	172800	6	CP-OFDM QPSK^Outer_Full	9.525	0.00	10.00	PASS
n26	10MHz	15kHz	172800	7	CP-OFDM 16QAM^Outer_Full	9.550	0.00	10.00	PASS
n26	10MHz	15kHz	172800	8	CP-OFDM 64QAM^Outer_Full	9.538	0.00	10.00	PASS

n26	10MHz	15kHz	172800	9	CP-OFDM 256QAM^Outer_Full	9.538	0.00	10.00	PASS

TestGraph

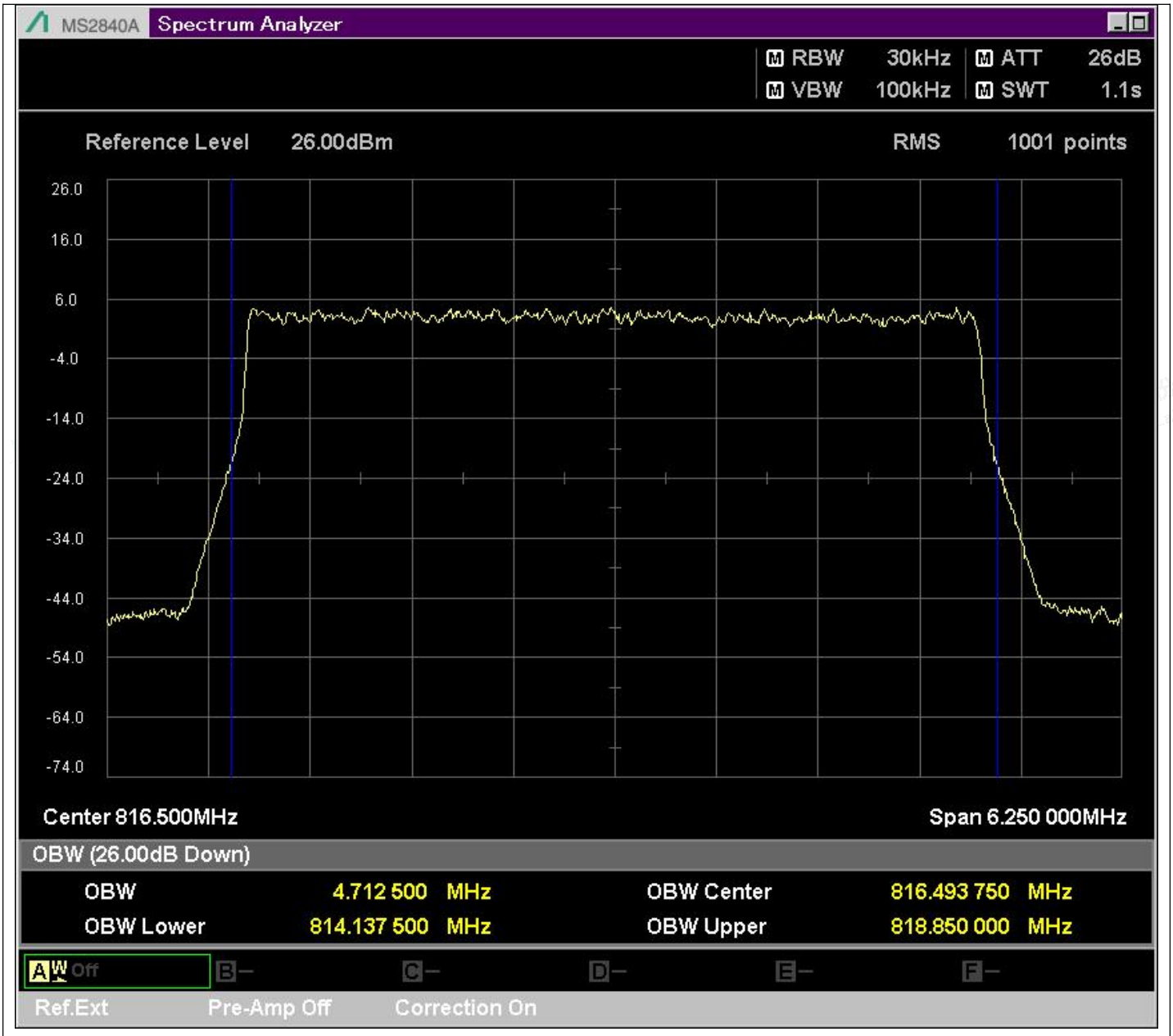

n26_5MHz_15kHz_172300_DFT-s-OFDM PI/2 BPSK^Outer_Full

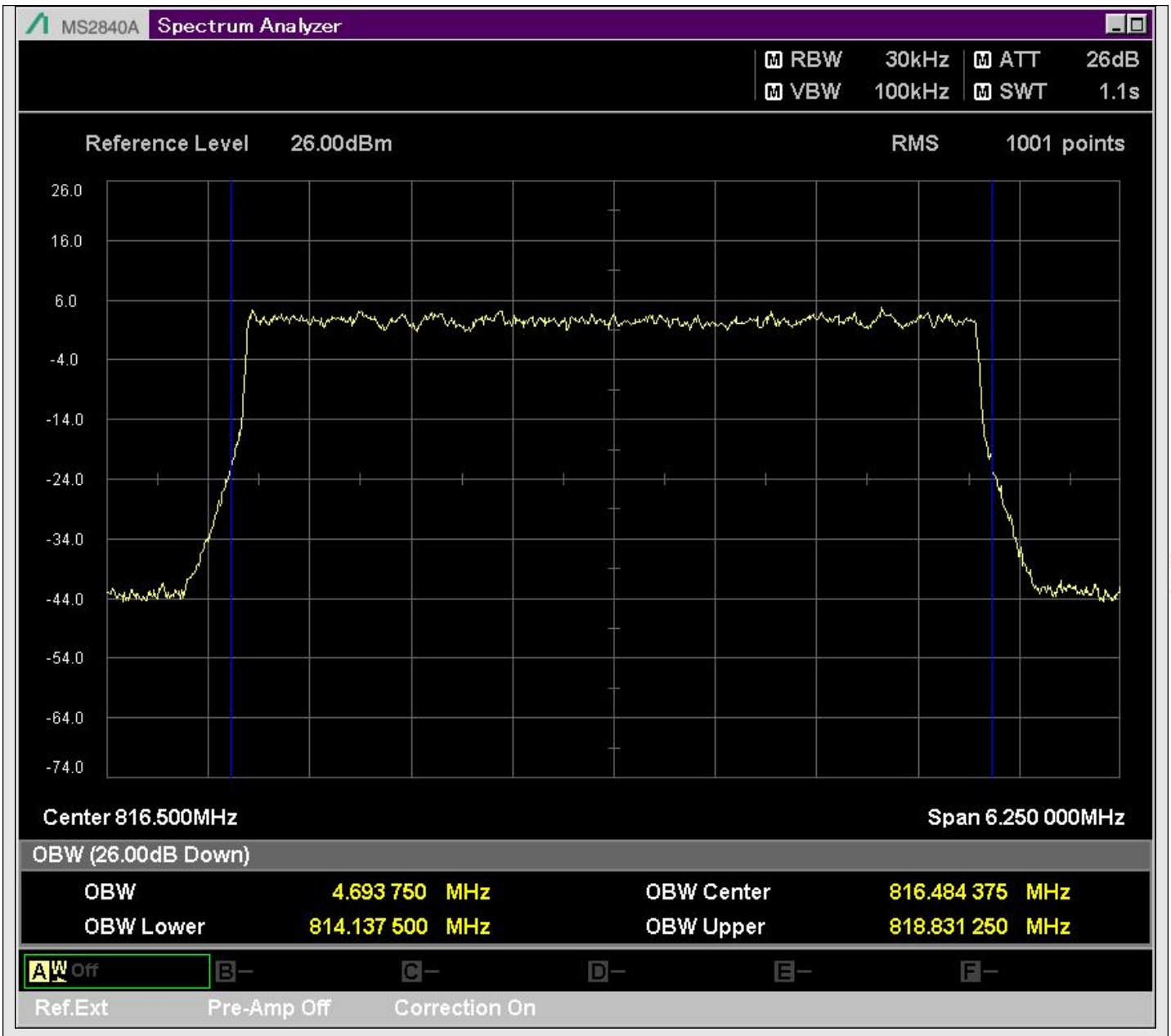

n26_5MHz_15kHz_172300_DFT-s-OFDM QPSK^Outer_Full

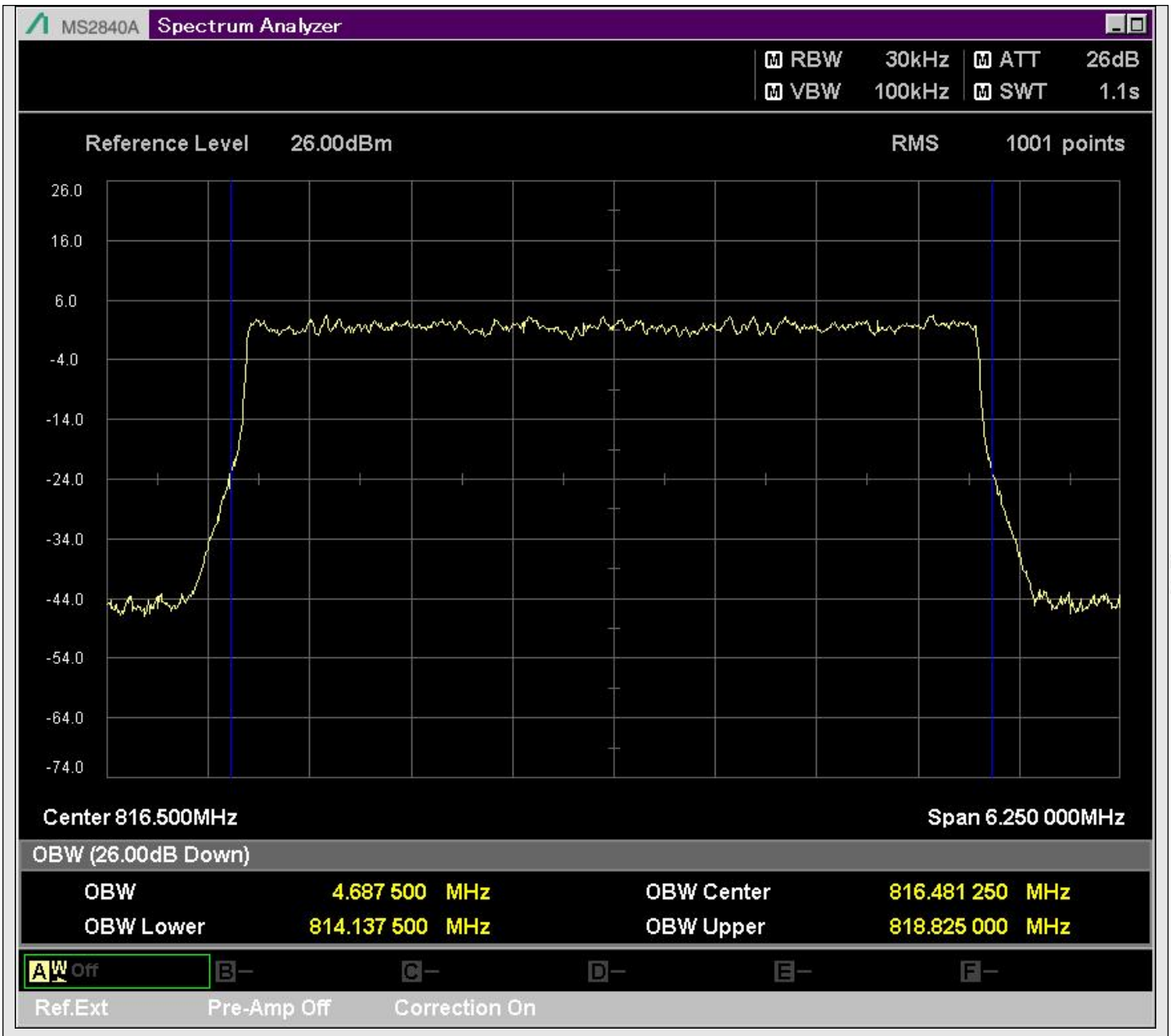

n26_5MHz_15kHz_172300_DFT-s-OFDM 16QAM^Outer_Full

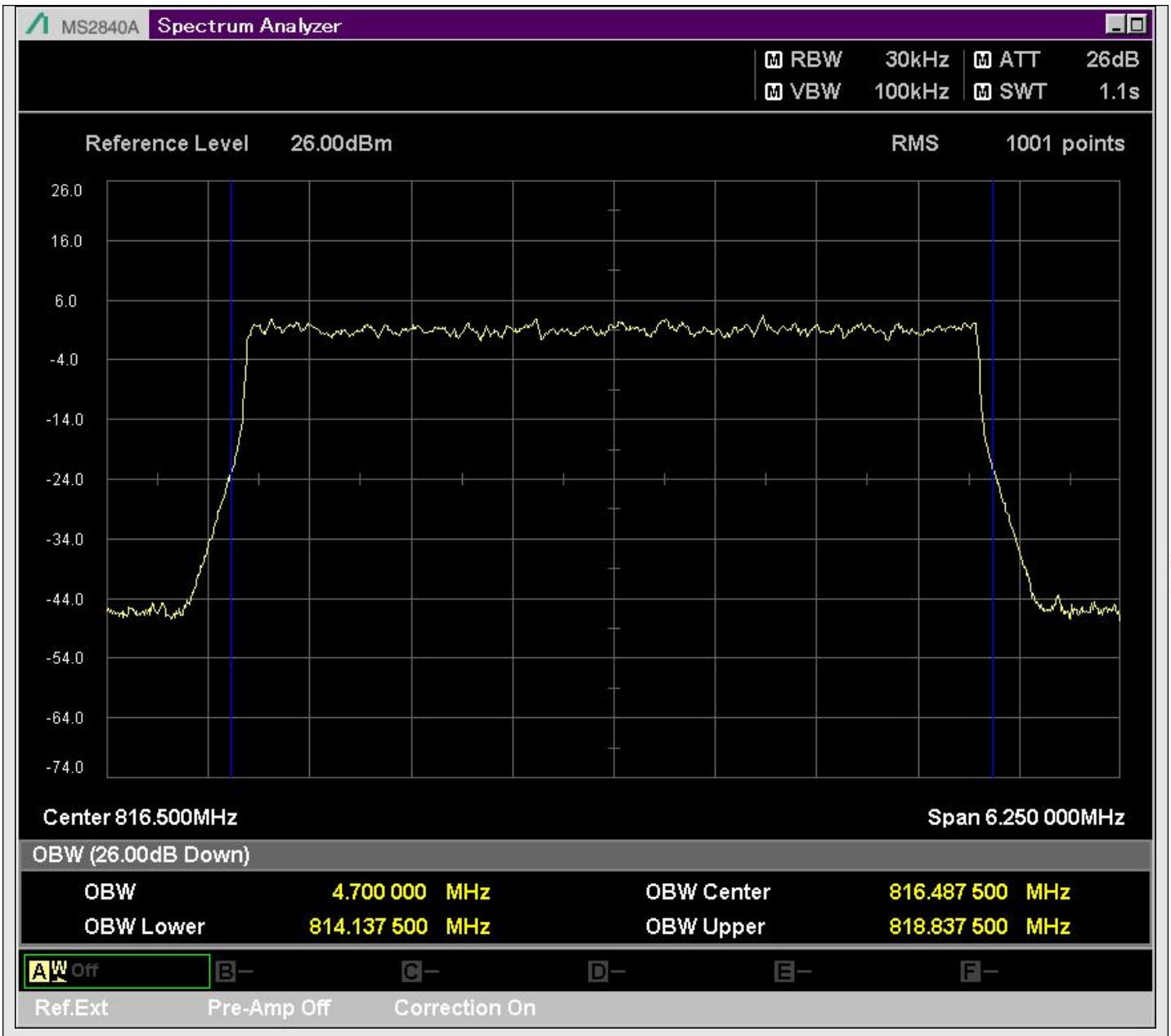

n26_5MHz_15kHz_172300_DFT-s-OFDM 64QAM^Outer_Full

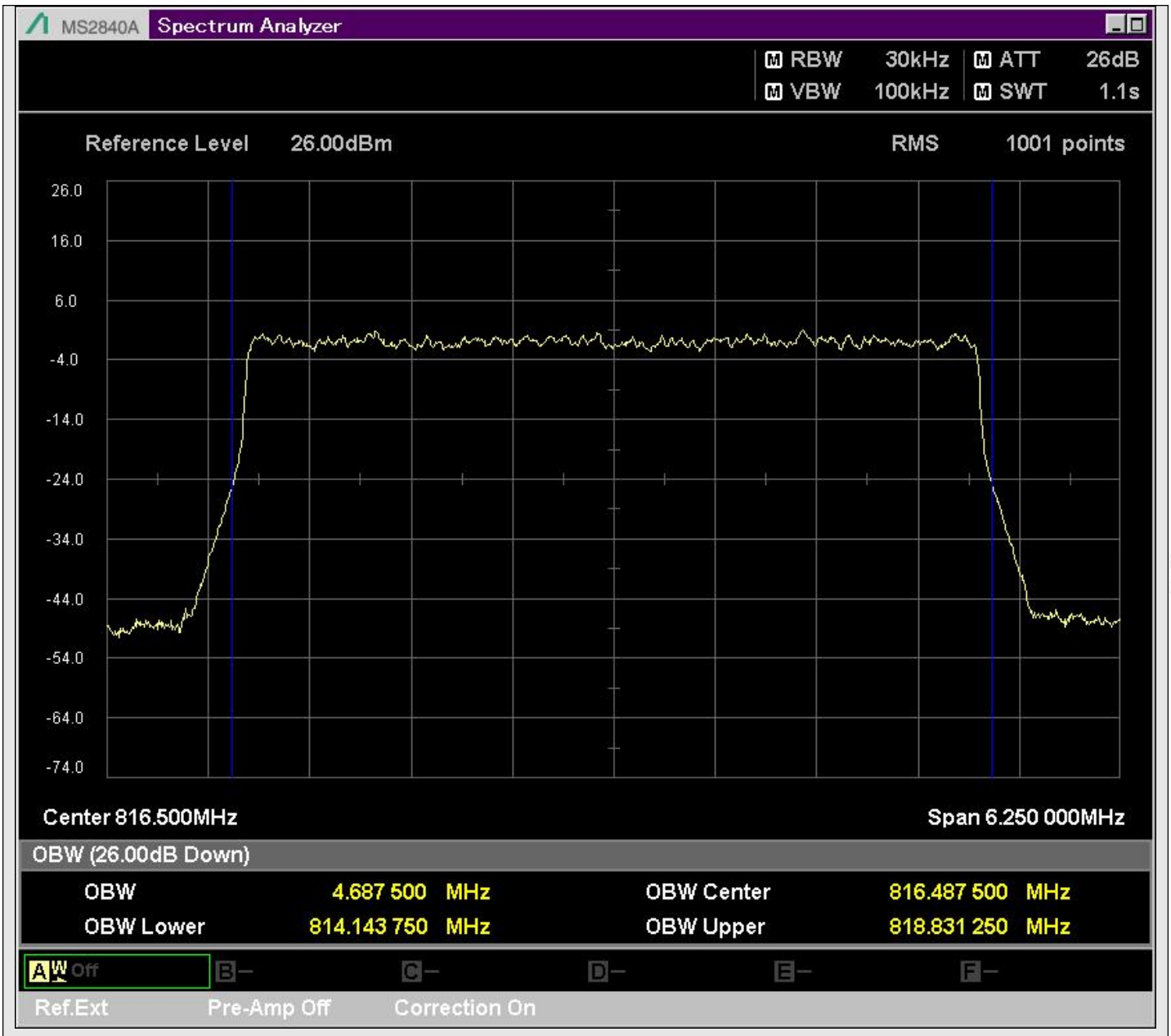

n26_5MHz_15kHz_172300_DFT-s-OFDM 256QAM^Outer_Full

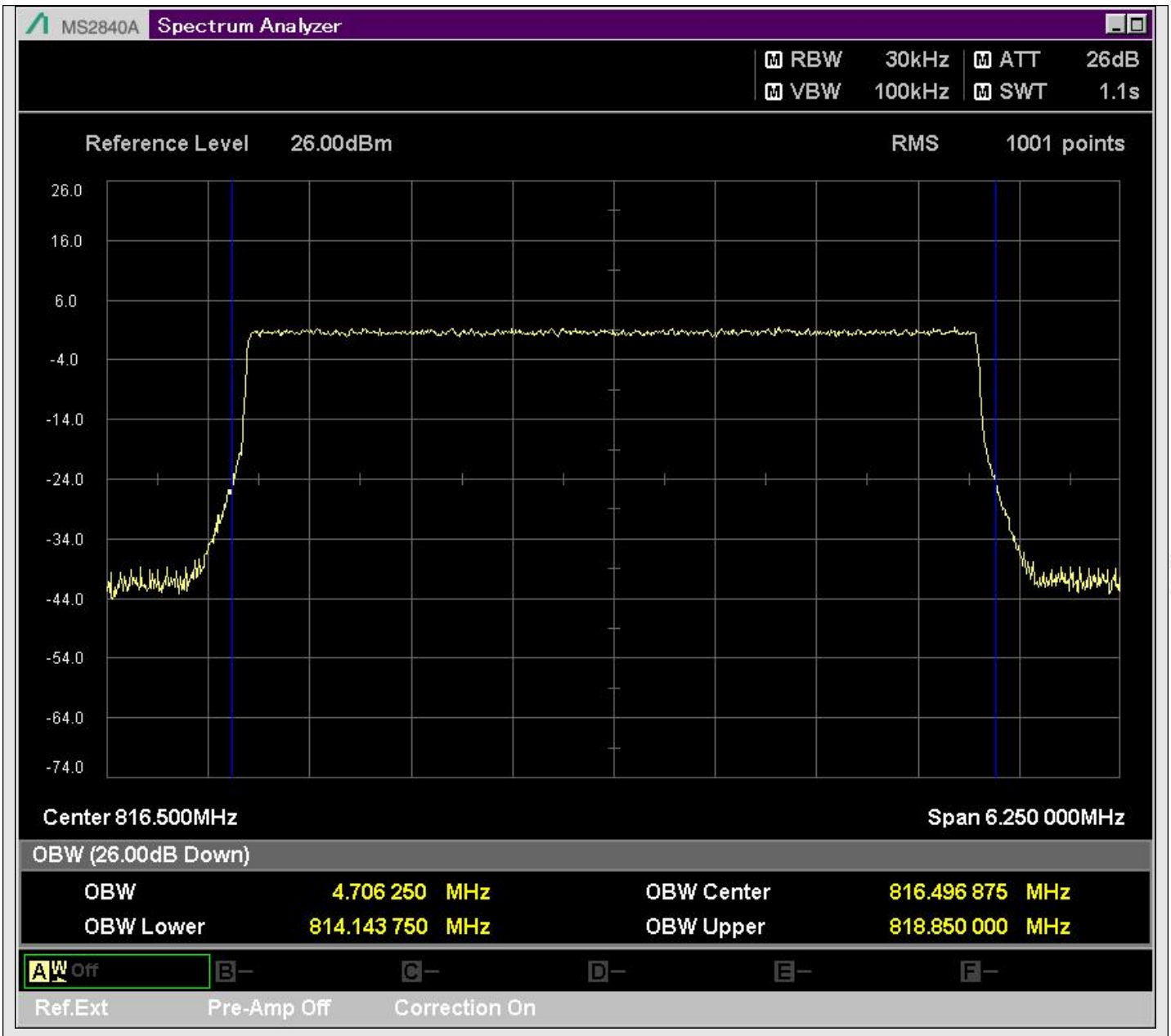

n26_5MHz_15kHz_172300_CP-OFDM QPSK^Outer_Full

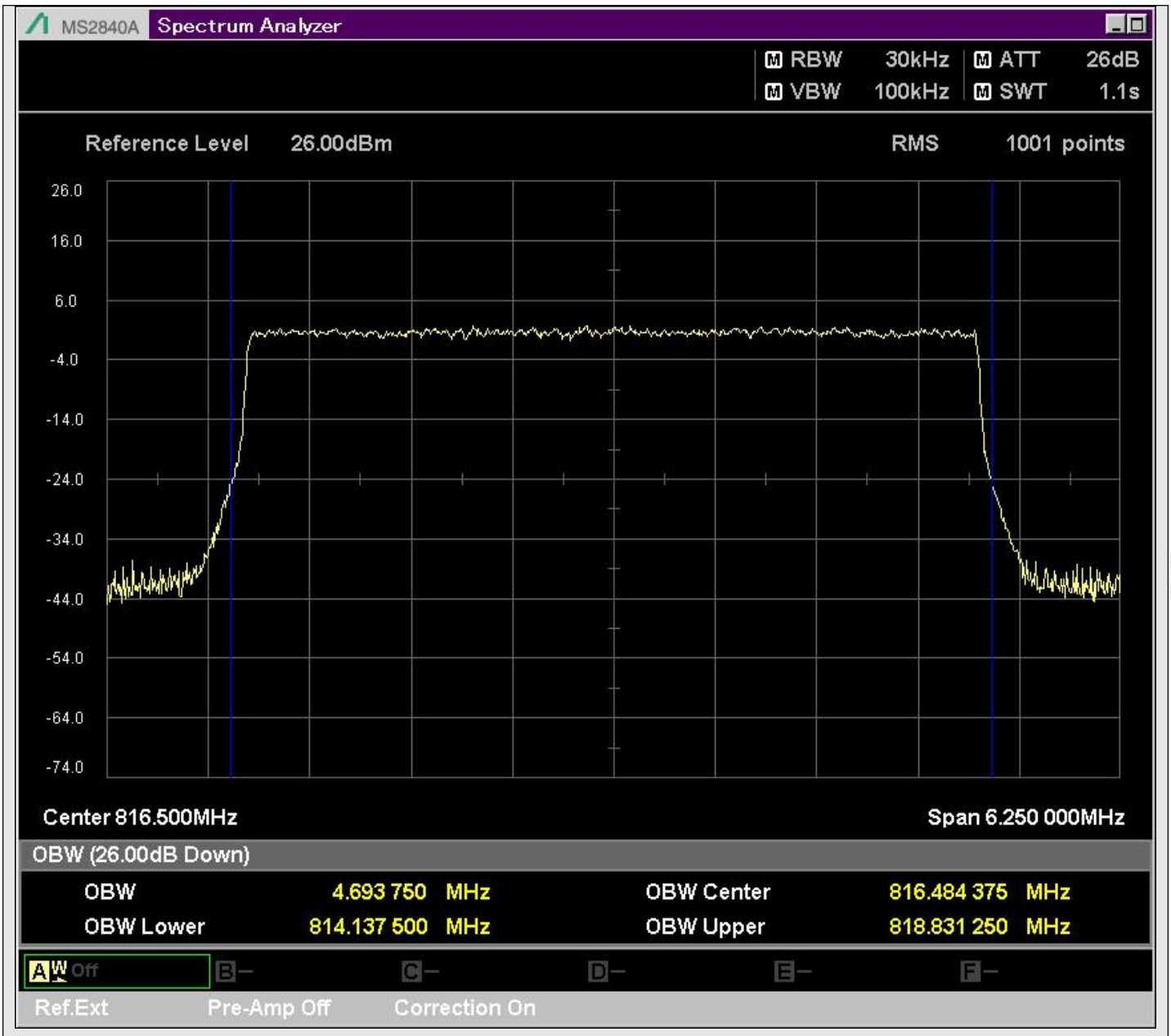

n26_5MHz_15kHz_172300_CP-OFDM 16QAM^Outer_Full

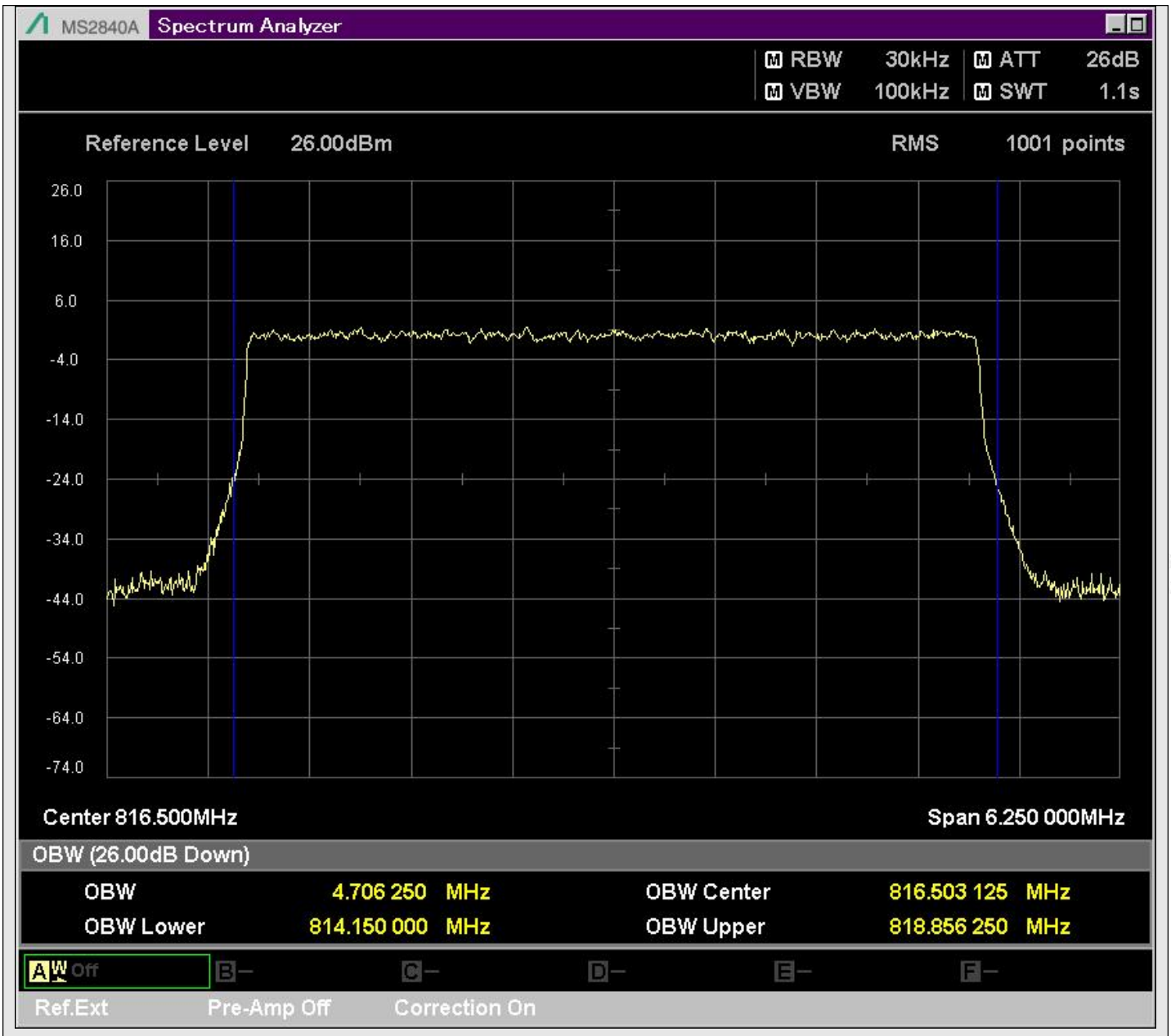

n26_5MHz_15kHz_172300_CP-OFDM 64QAM^Outer_Full

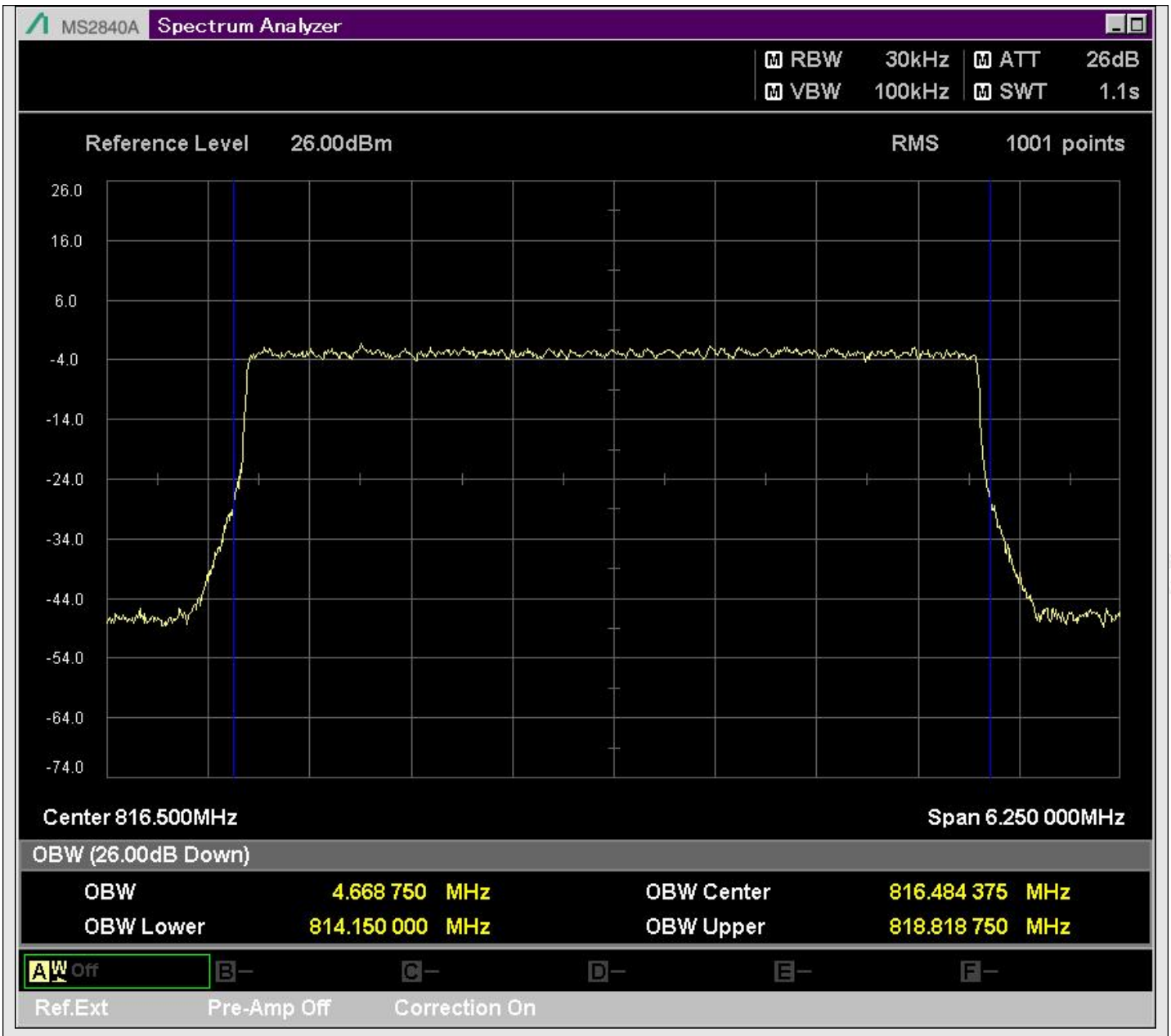

n26_5MHz_15kHz_172300_CP-OFDM 256QAM^Outer_Full

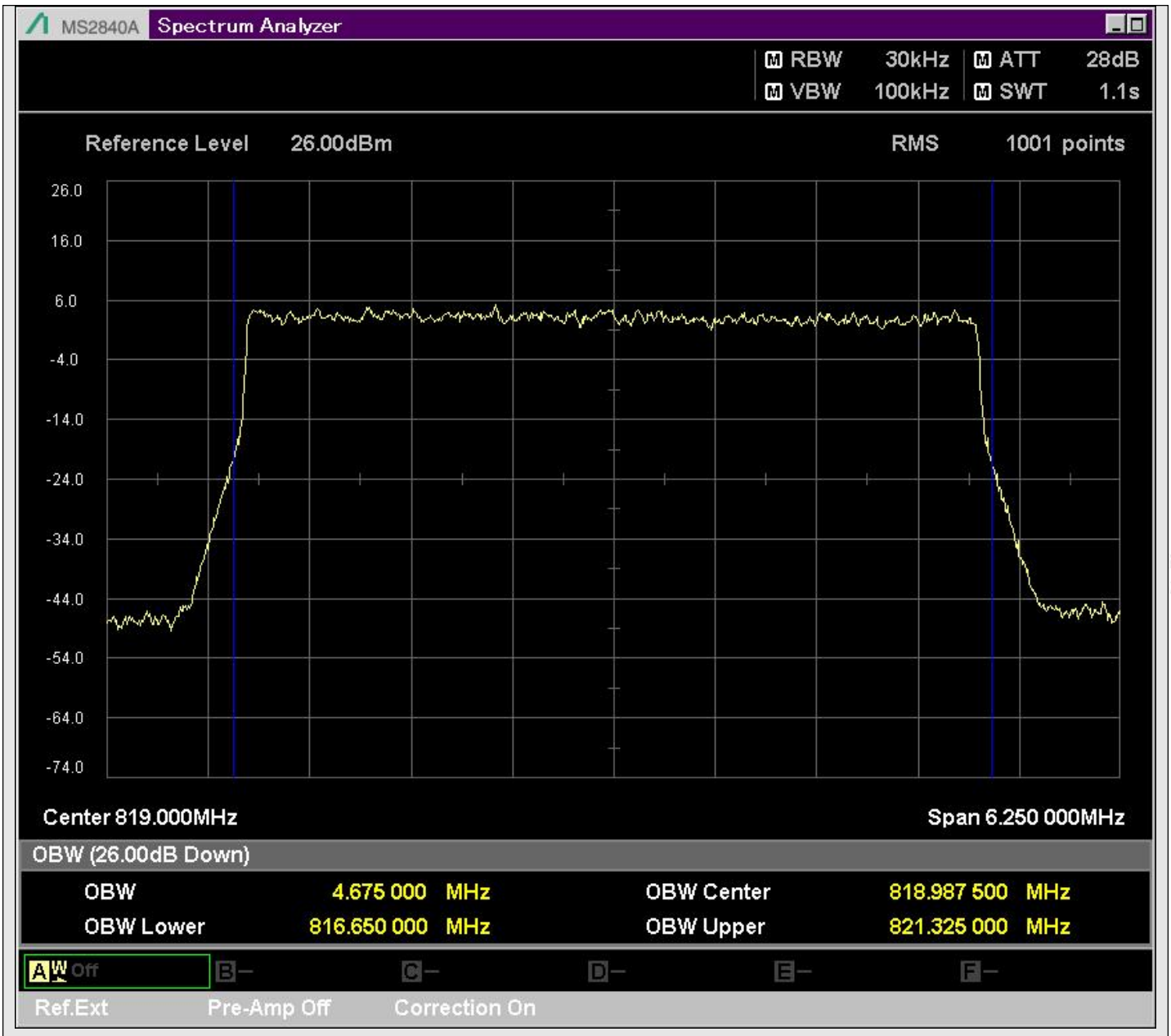

n26_5MHz_15kHz_172800_DFT-s-OFDM PI/2 BPSK^Outer_Full

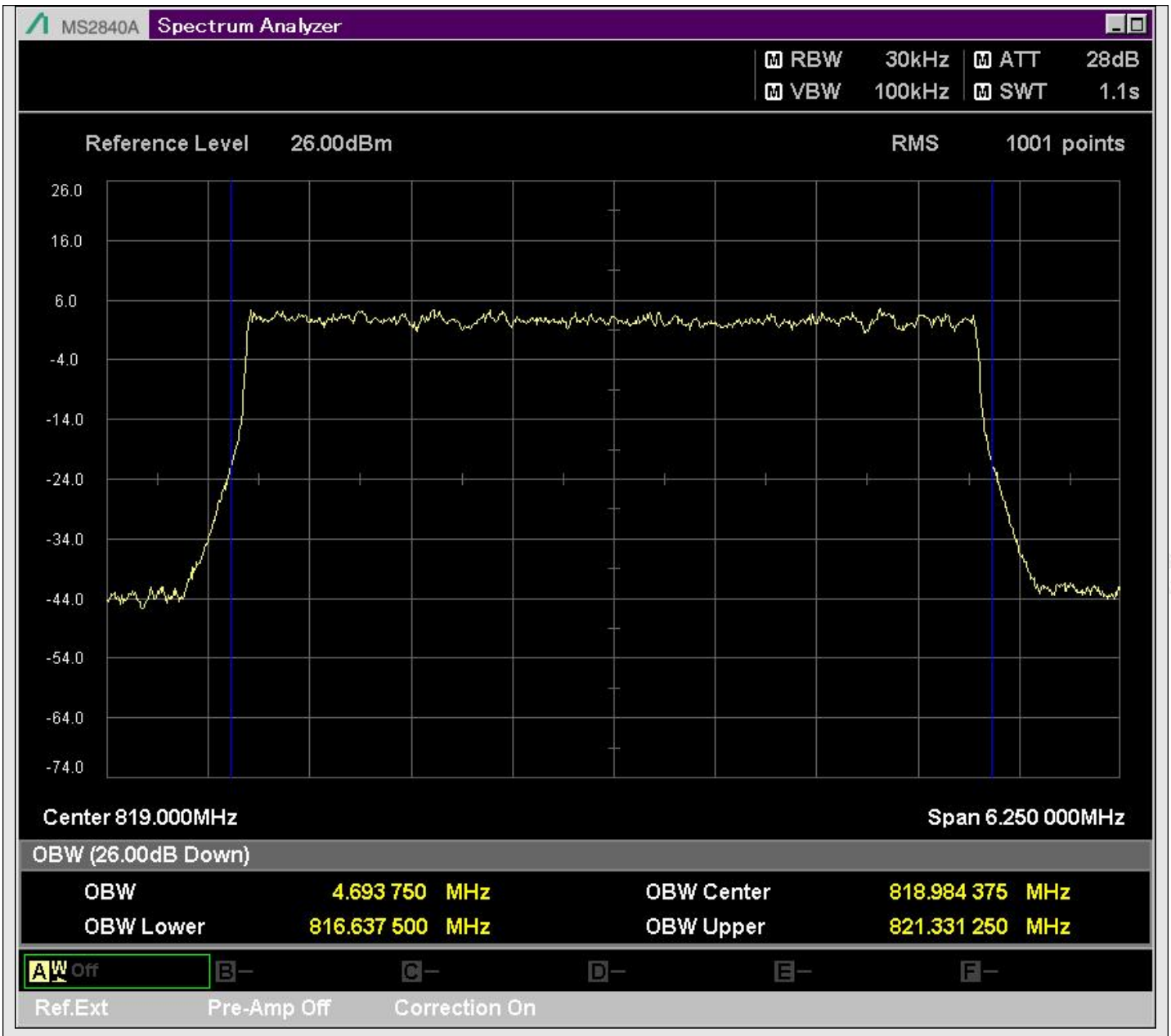

n26_5MHz_15kHz_172800_DFT-s-OFDM QPSK^Outer_Full

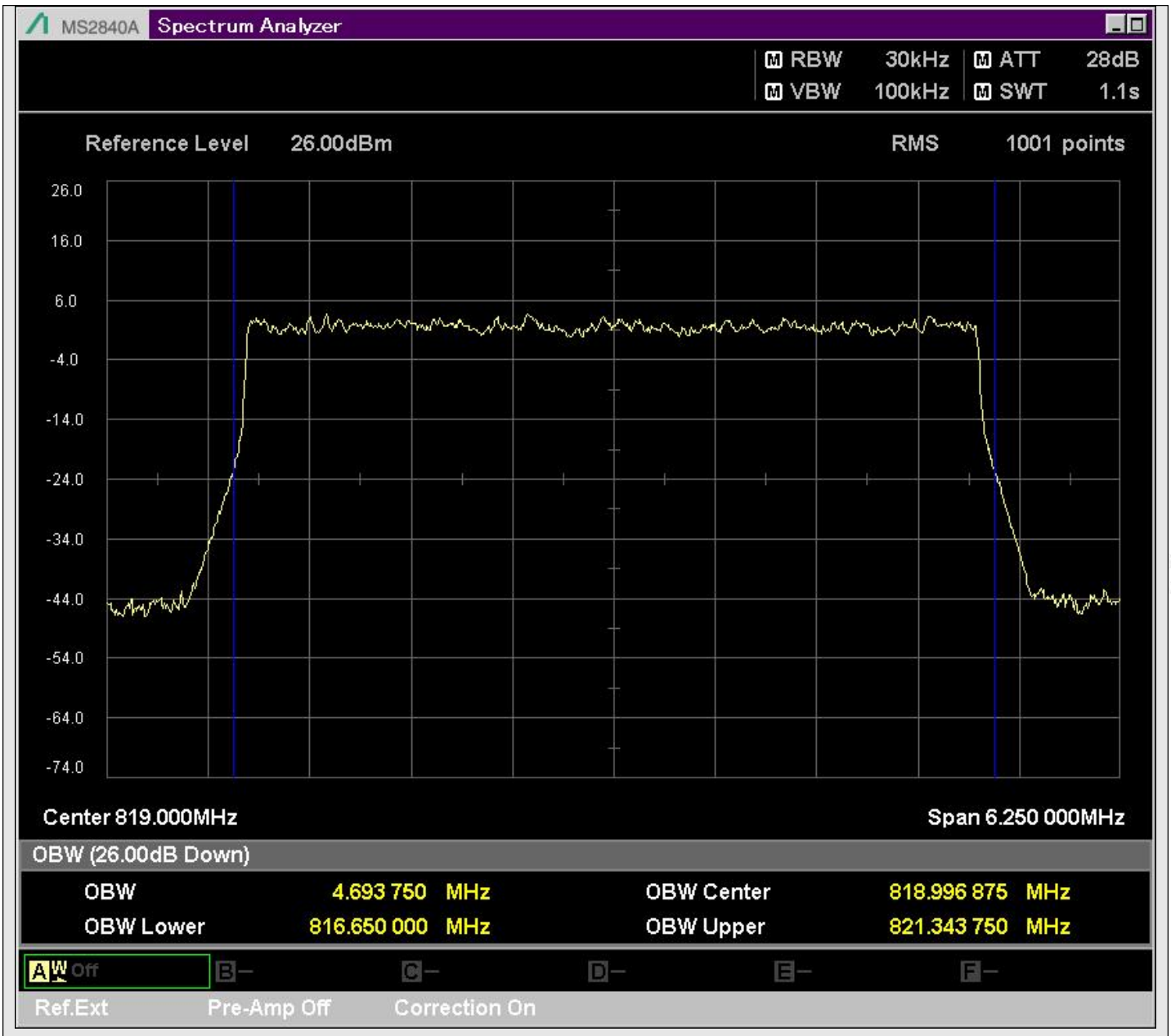

n26_5MHz_15kHz_172800_DFT-s-OFDM 16QAM^Outer_Full

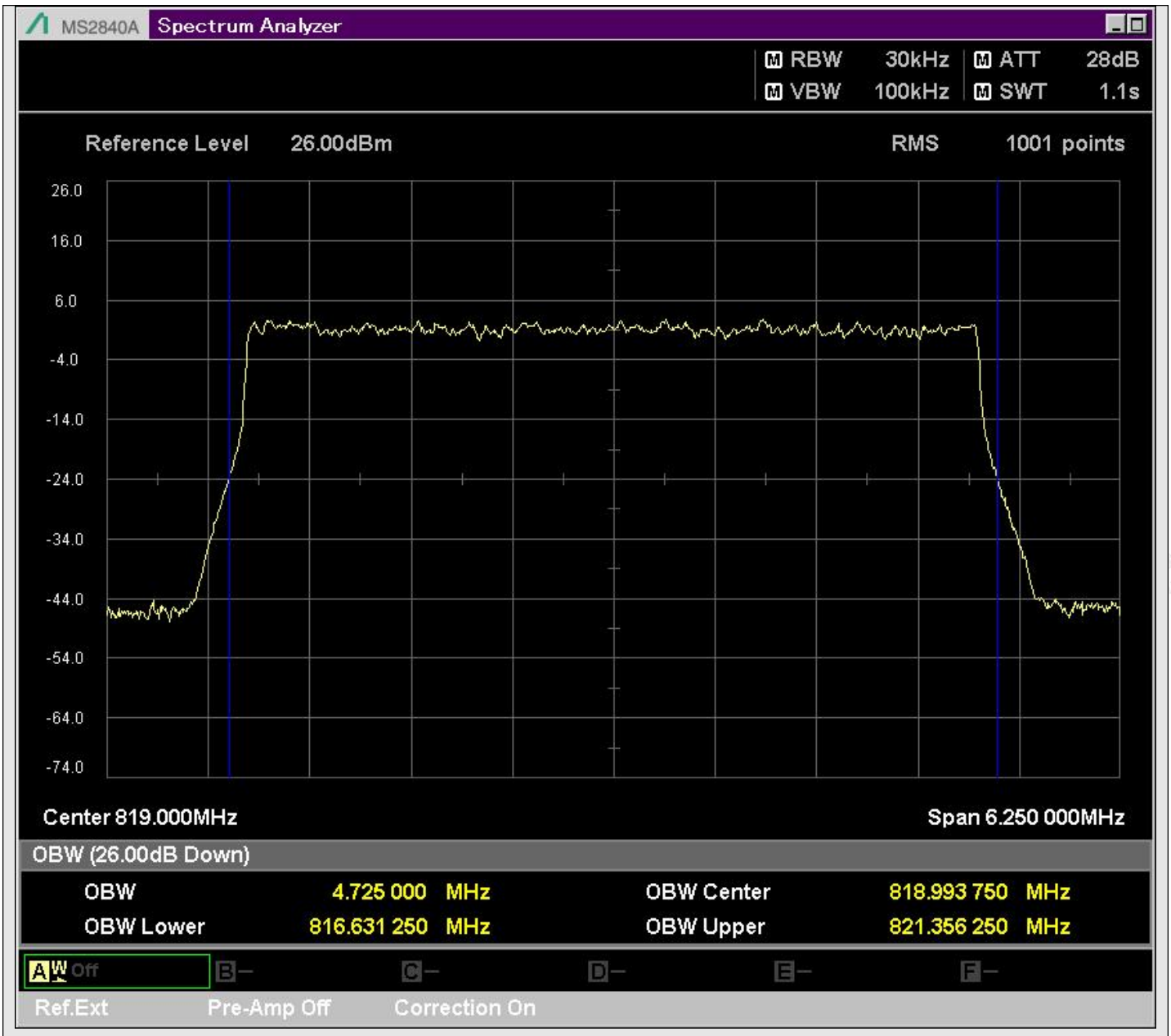

n26_5MHz_15kHz_172800_DFT-s-OFDM 64QAM^Outer_Full

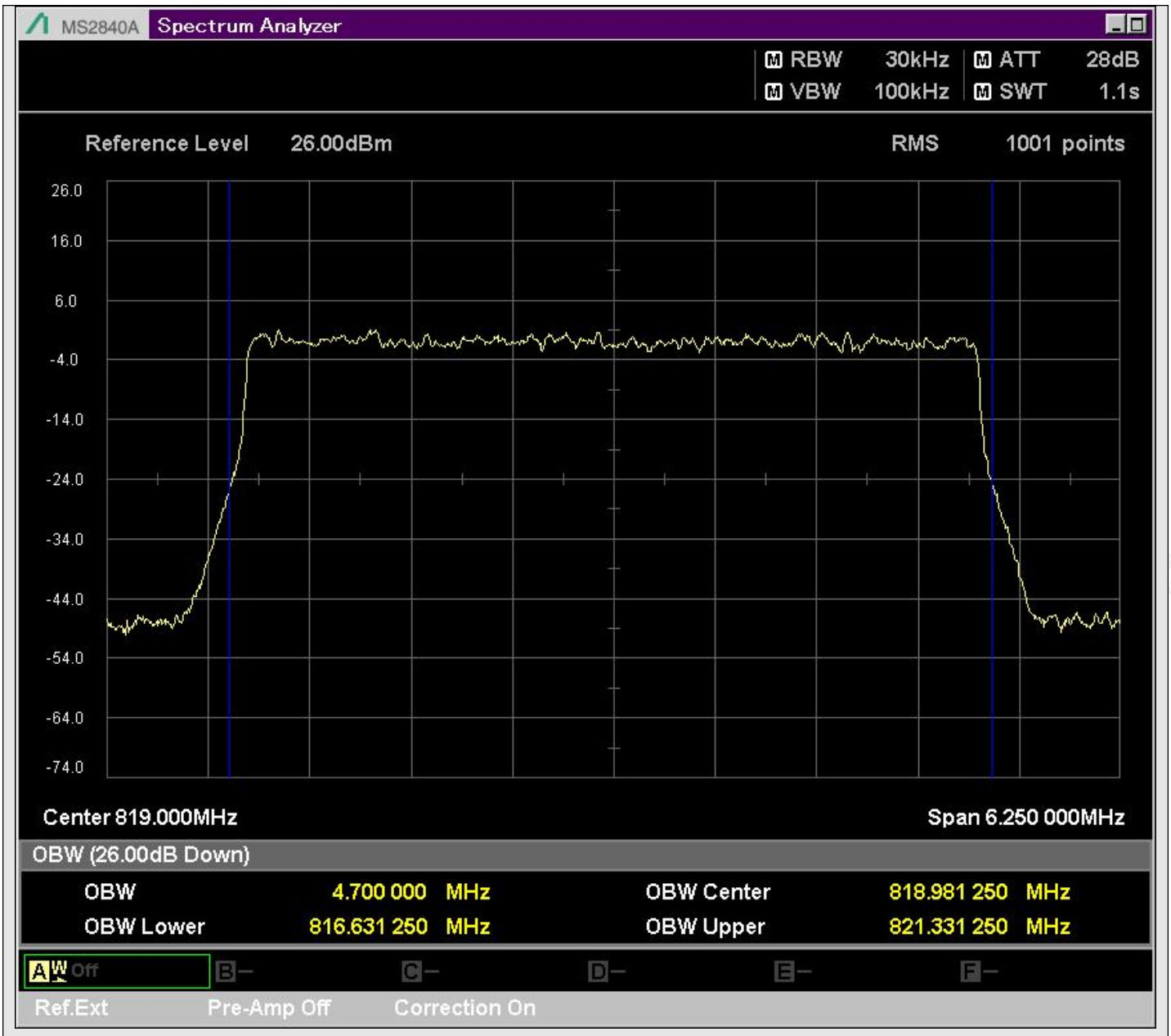

n26_5MHz_15kHz_172800_DFT-s-OFDM 256QAM^Outer_Full

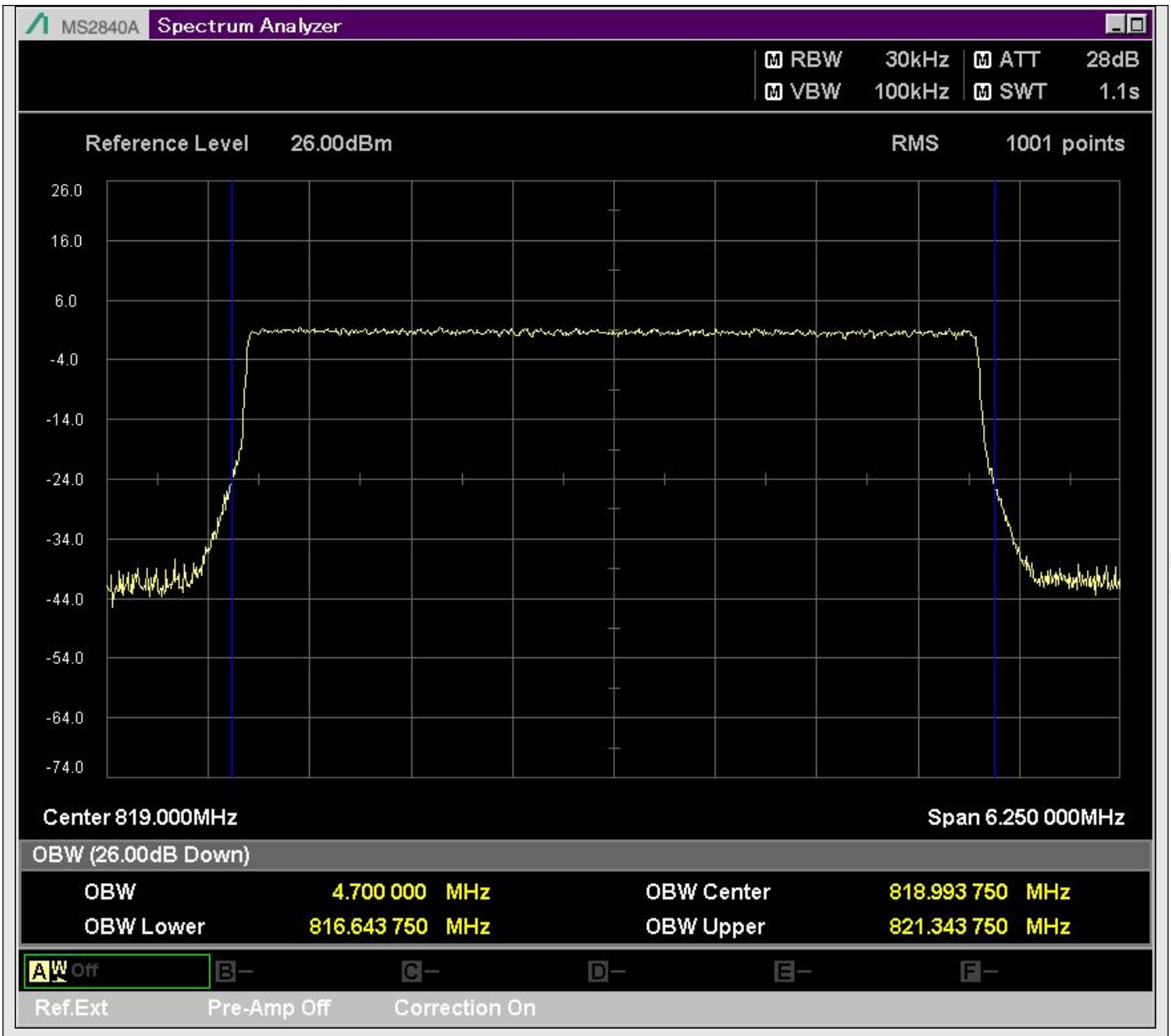

n26_5MHz_15kHz_172800_CP-OFDM QPSK^Outer_Full

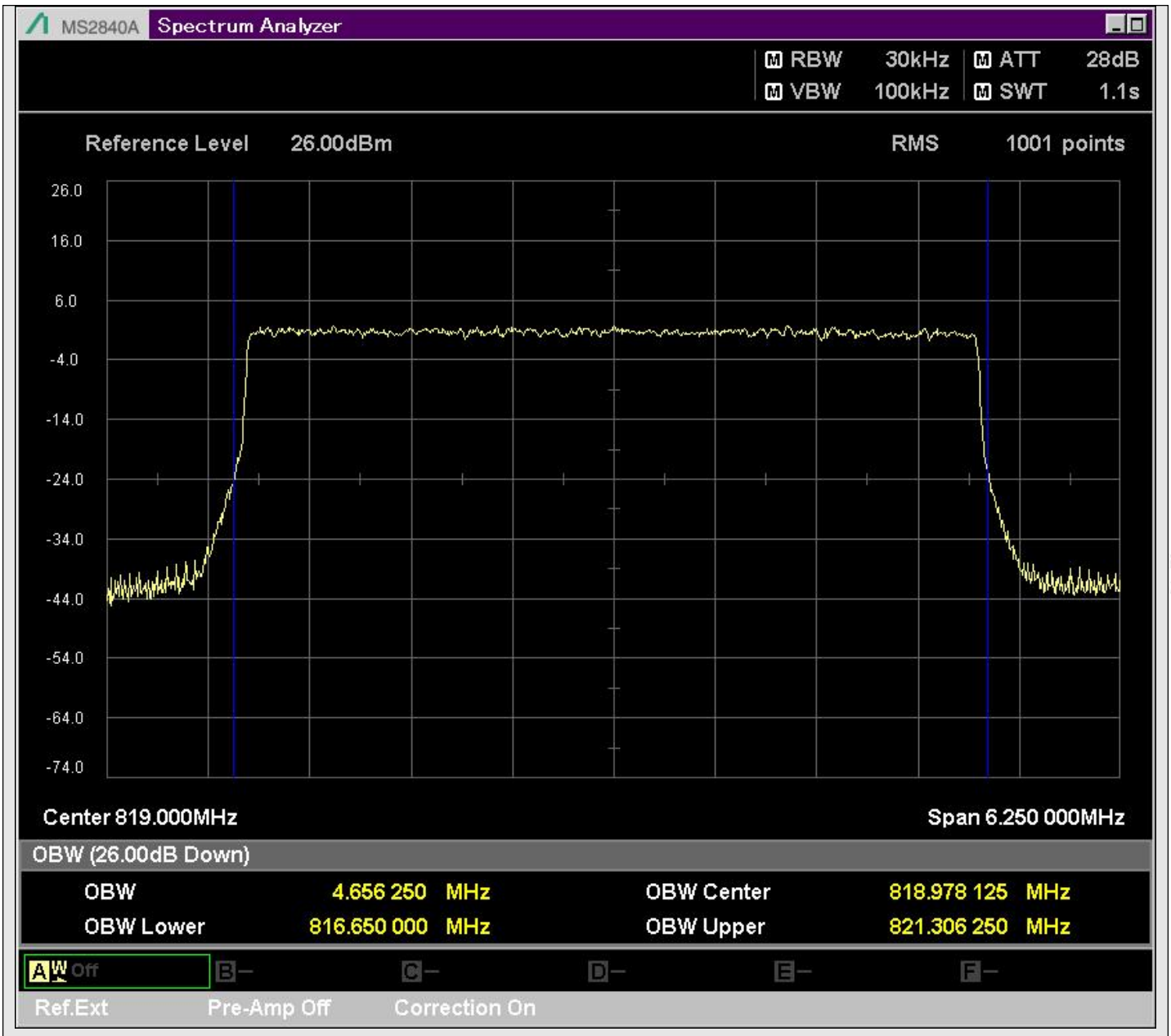

n26_5MHz_15kHz_172800_CP-OFDM 16QAM^Outer_Full

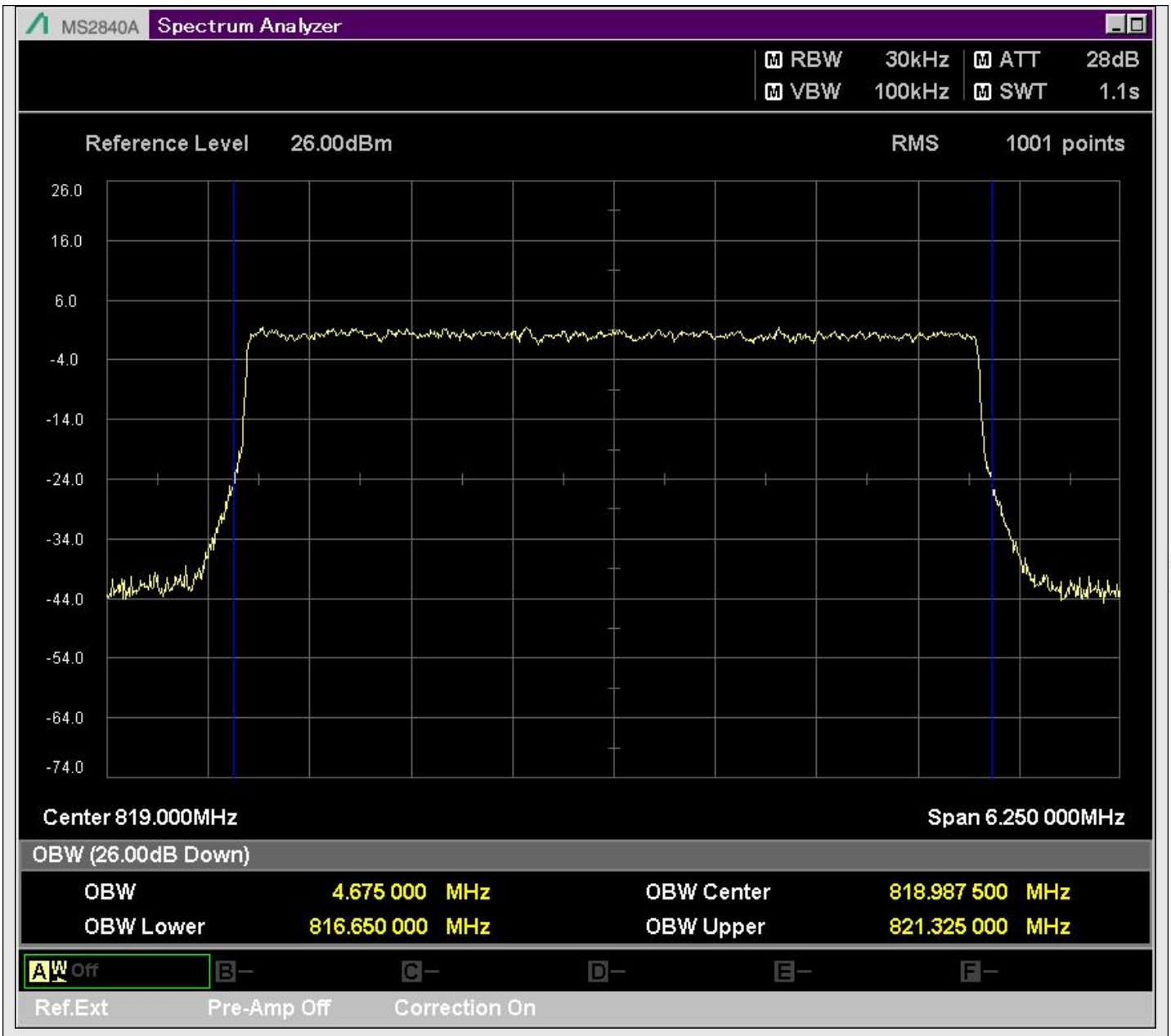

n26_5MHz_15kHz_172800_CP-OFDM 64QAM^Outer_Full

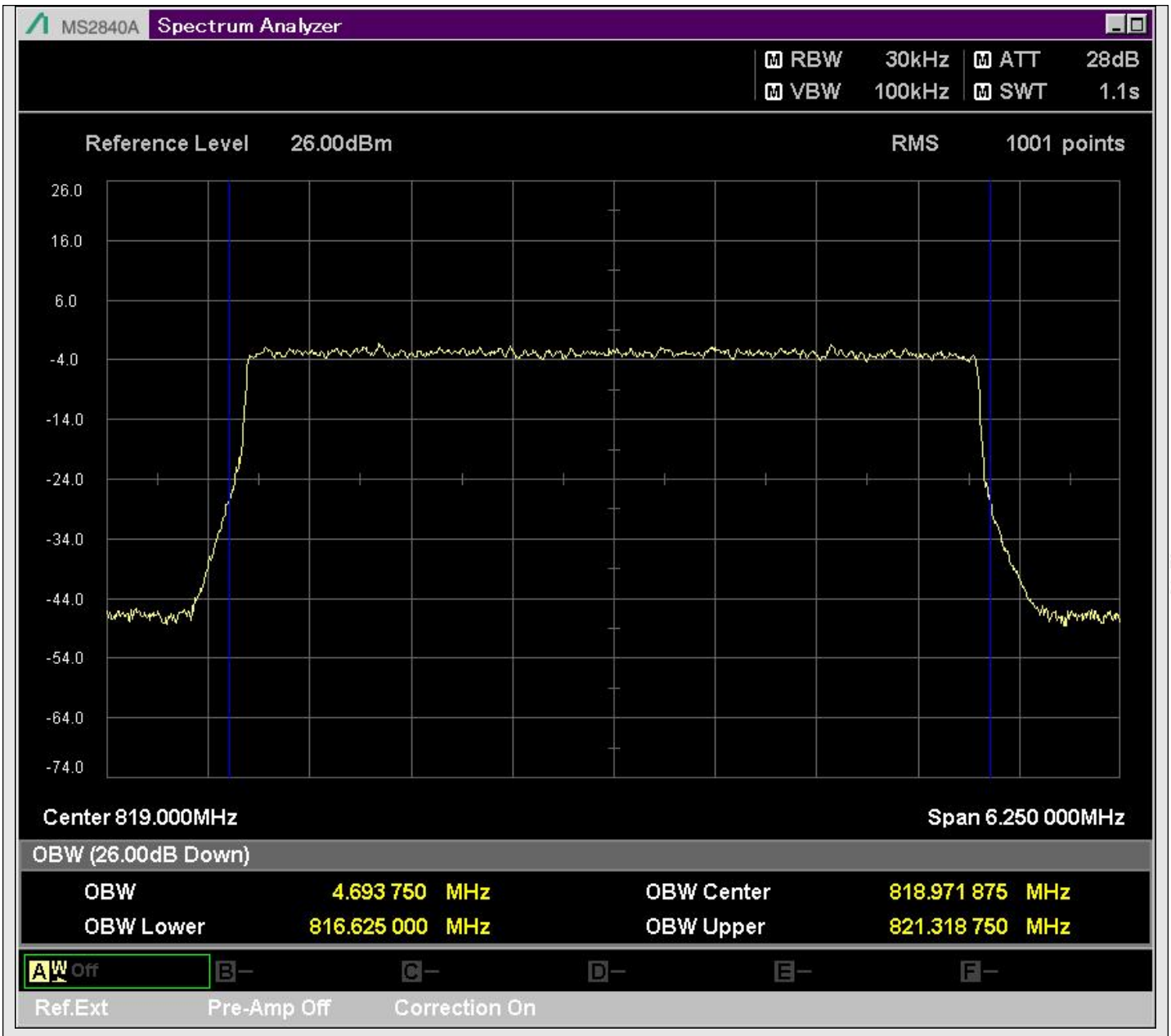

n26_5MHz_15kHz_172800_CP-OFDM 256QAM^Outer_Full

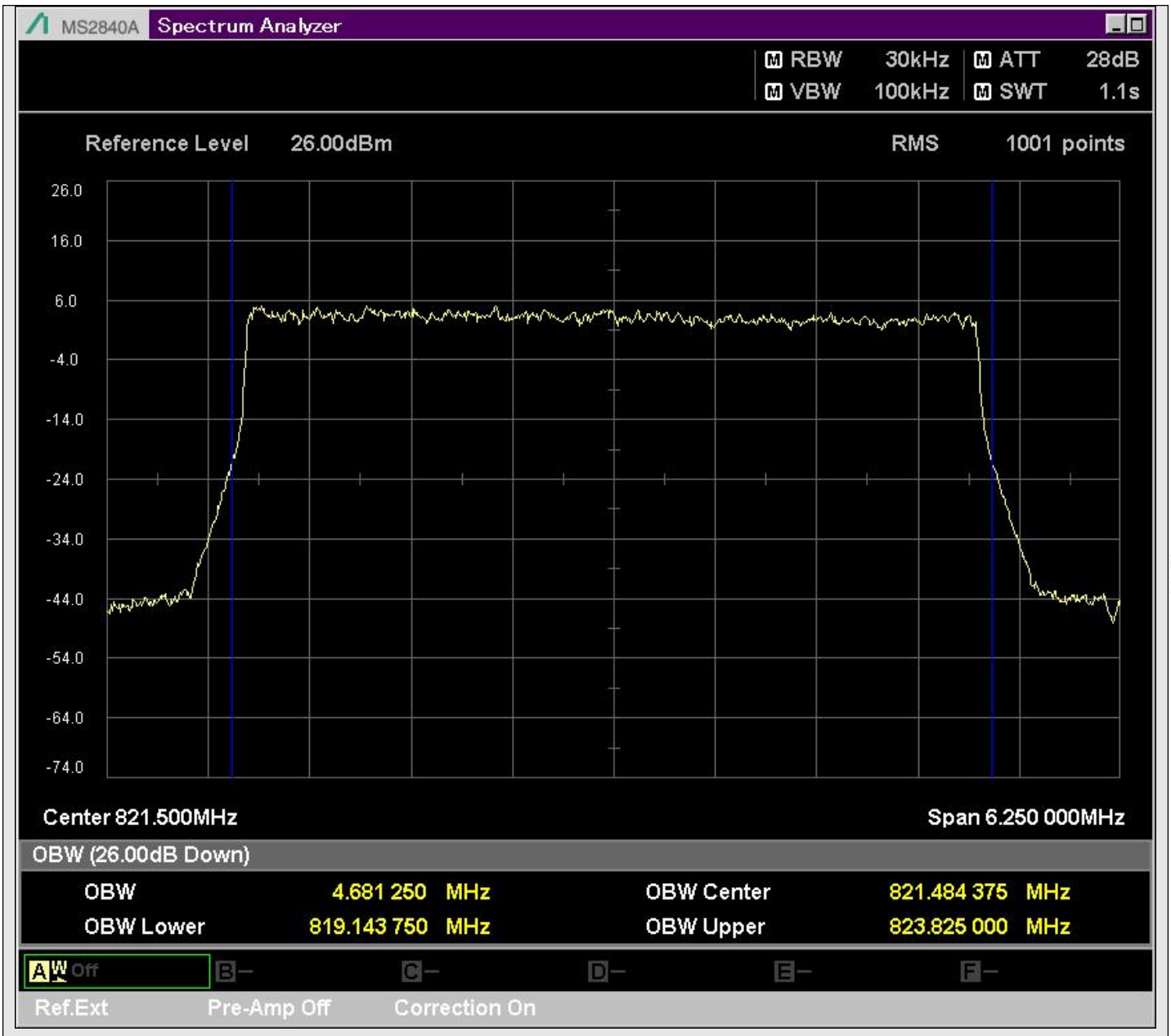

n26_5MHz_15kHz_173300_DFT-s-OFDM PI/2 BPSK^Outer_Full

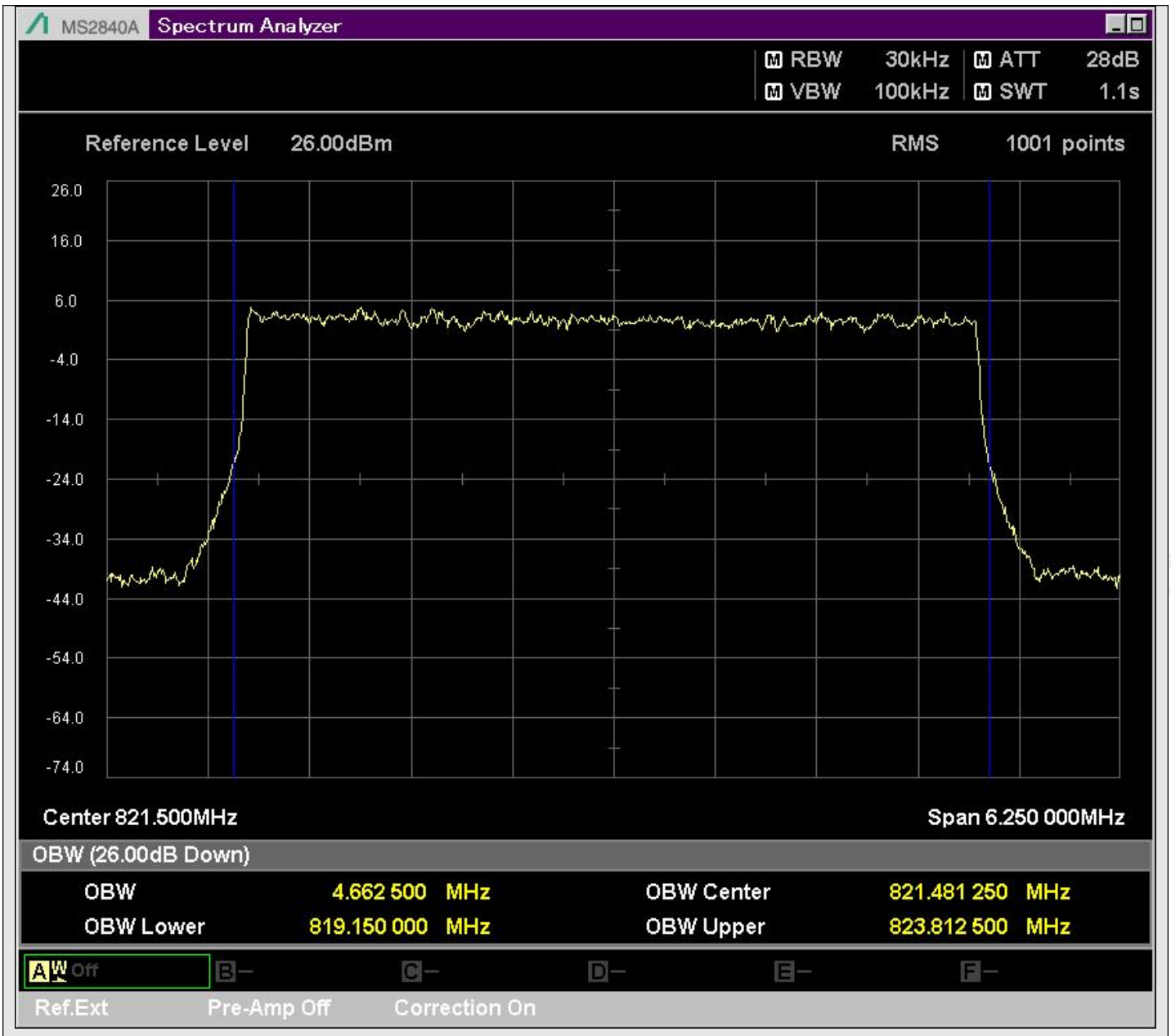

n26_5MHz_15kHz_173300_DFT-s-OFDM QPSK^Outer_Full

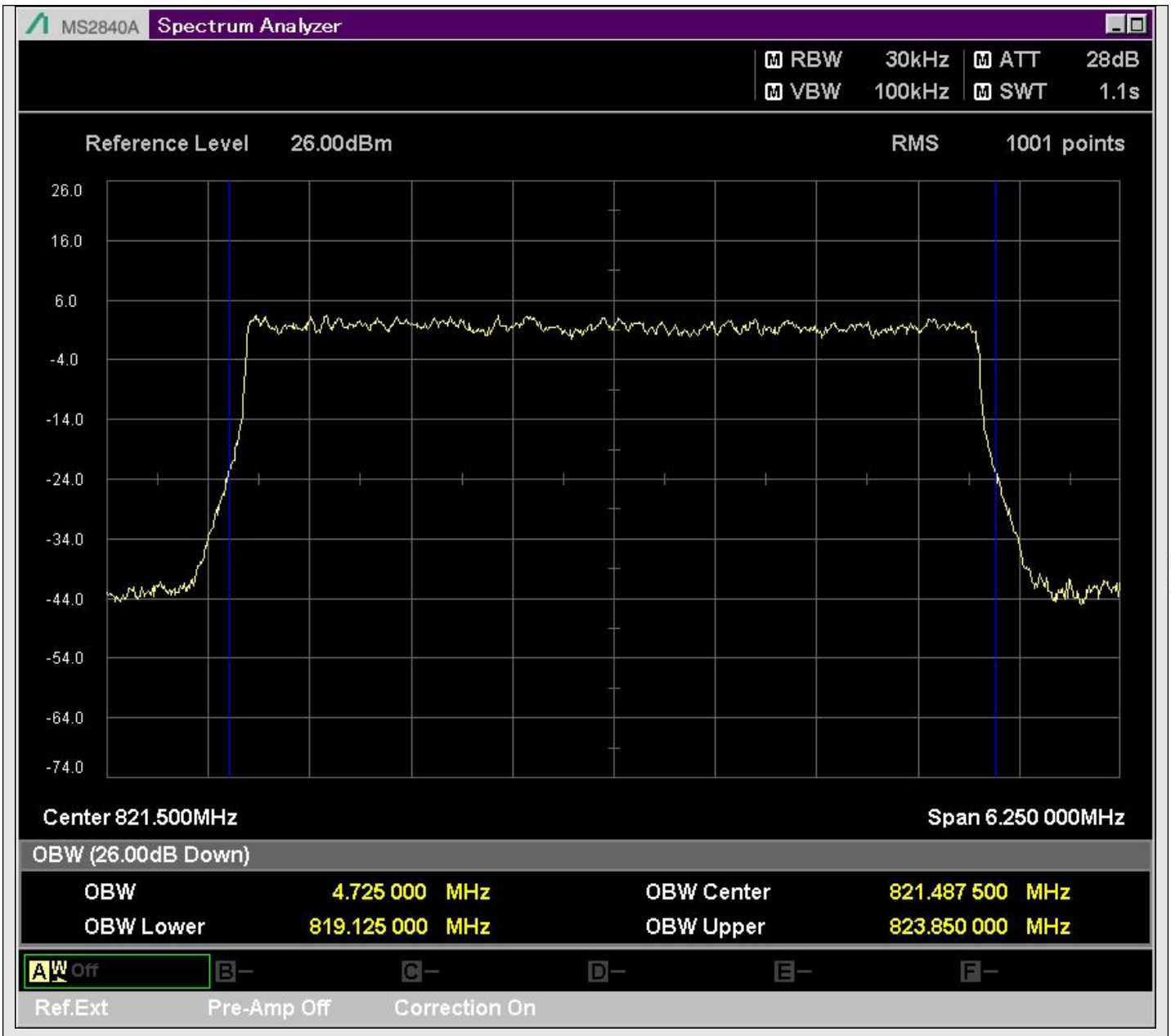

n26_5MHz_15kHz_173300_DFT-s-OFDM 16QAM^Outer_Full

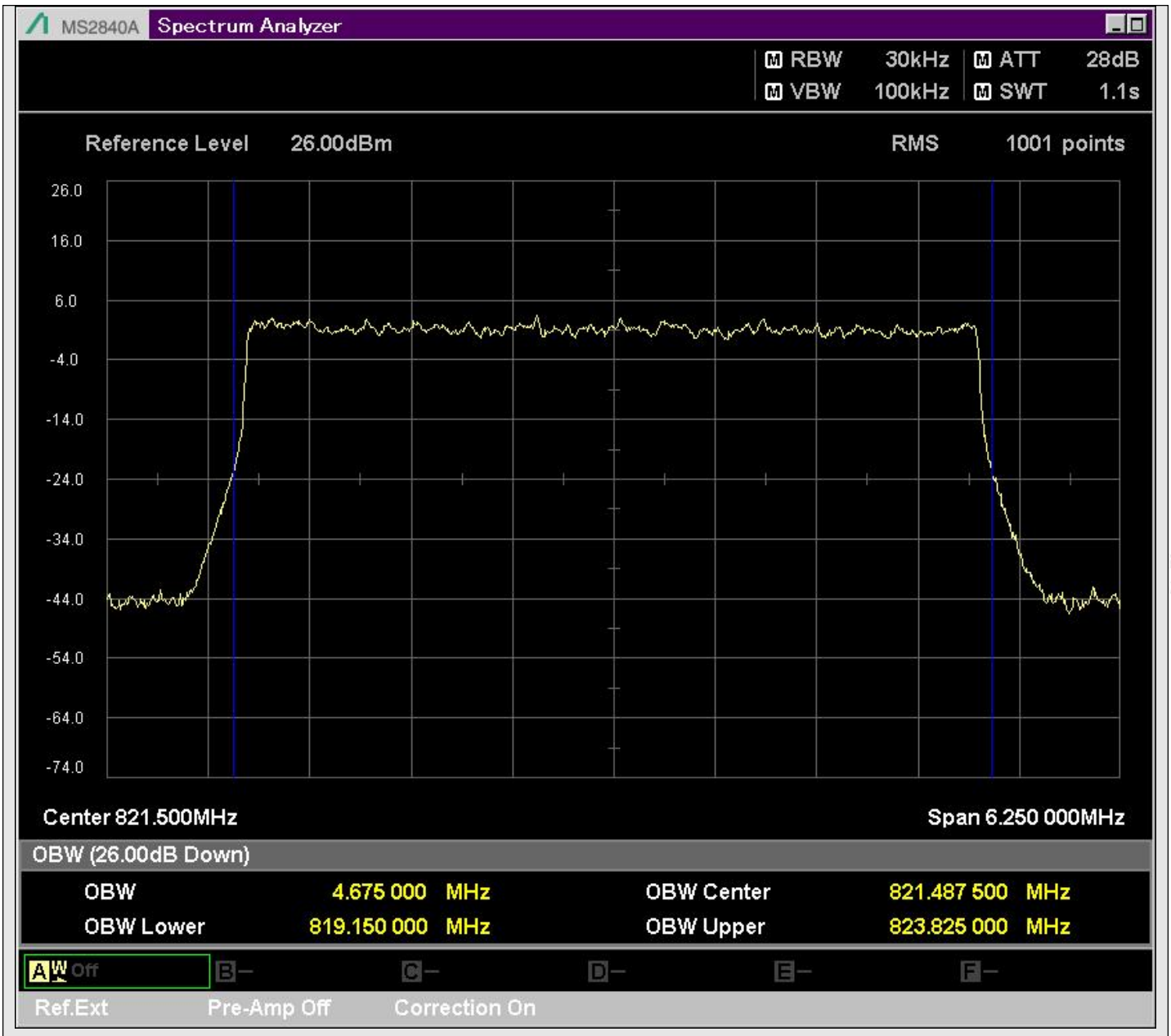

n26_5MHz_15kHz_173300_DFT-s-OFDM 64QAM^Outer_Full

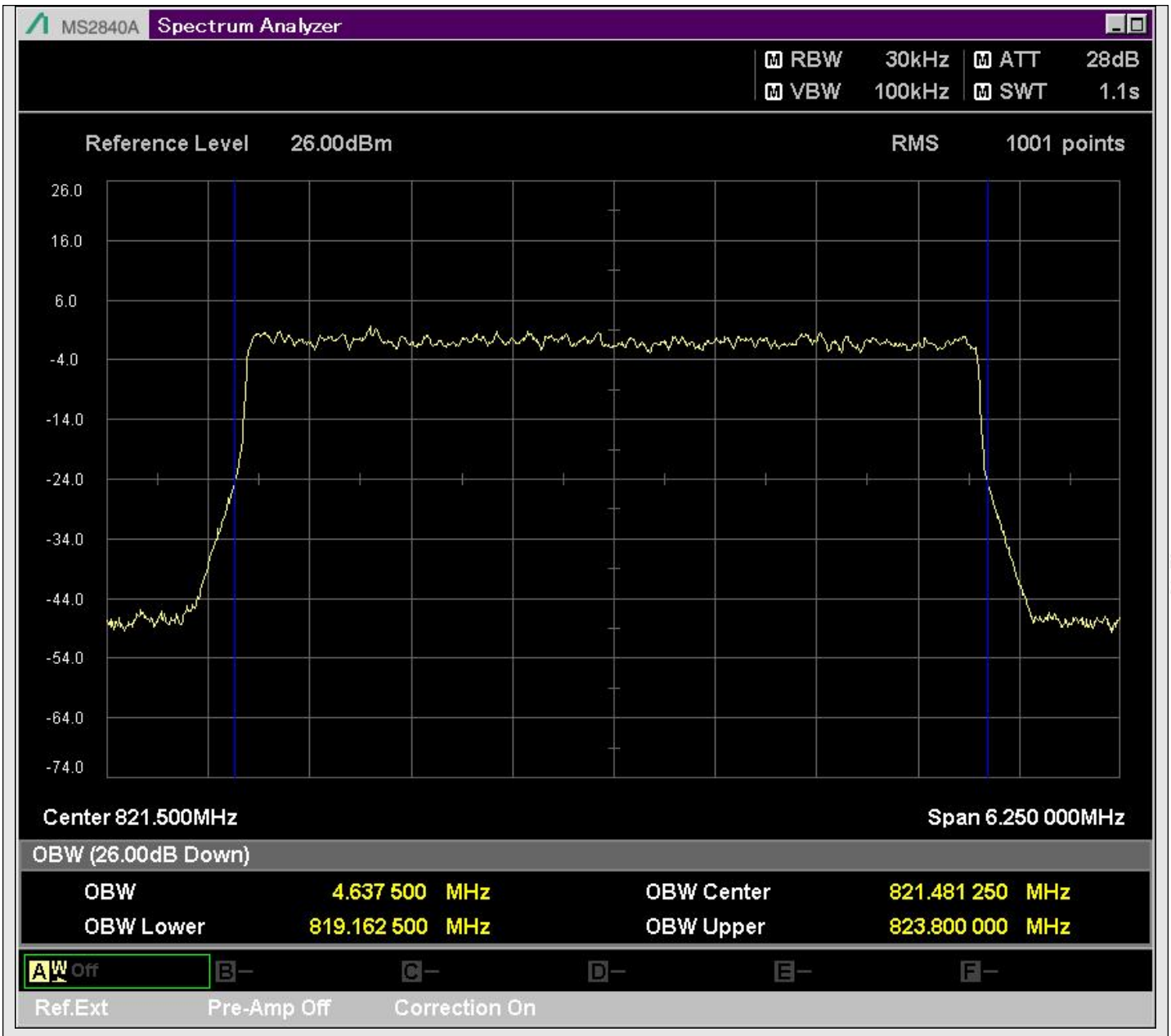

n26_5MHz_15kHz_173300_DFT-s-OFDM 256QAM^Outer_Full

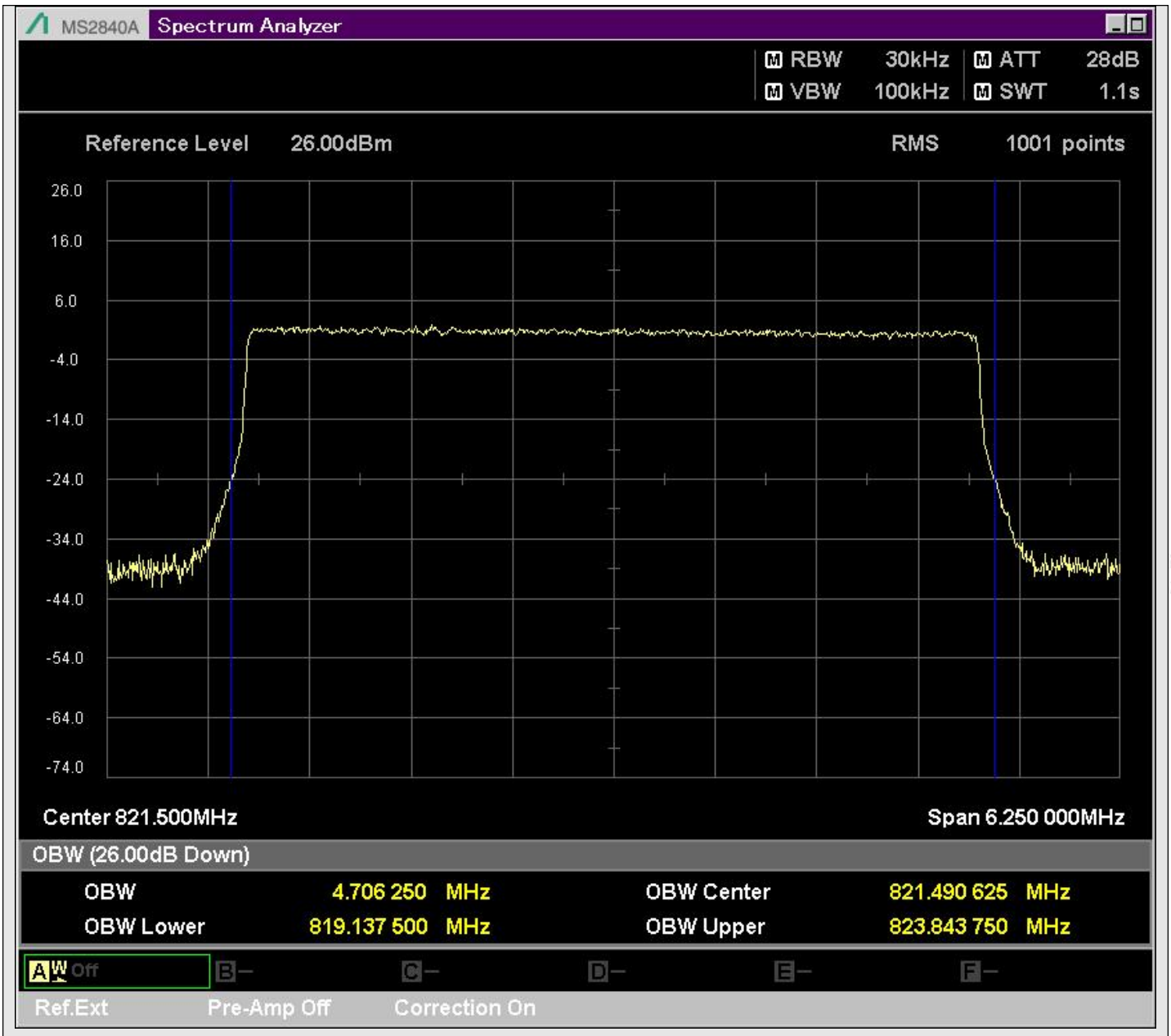

n26_5MHz_15kHz_173300_CP-OFDM QPSK^Outer_Full