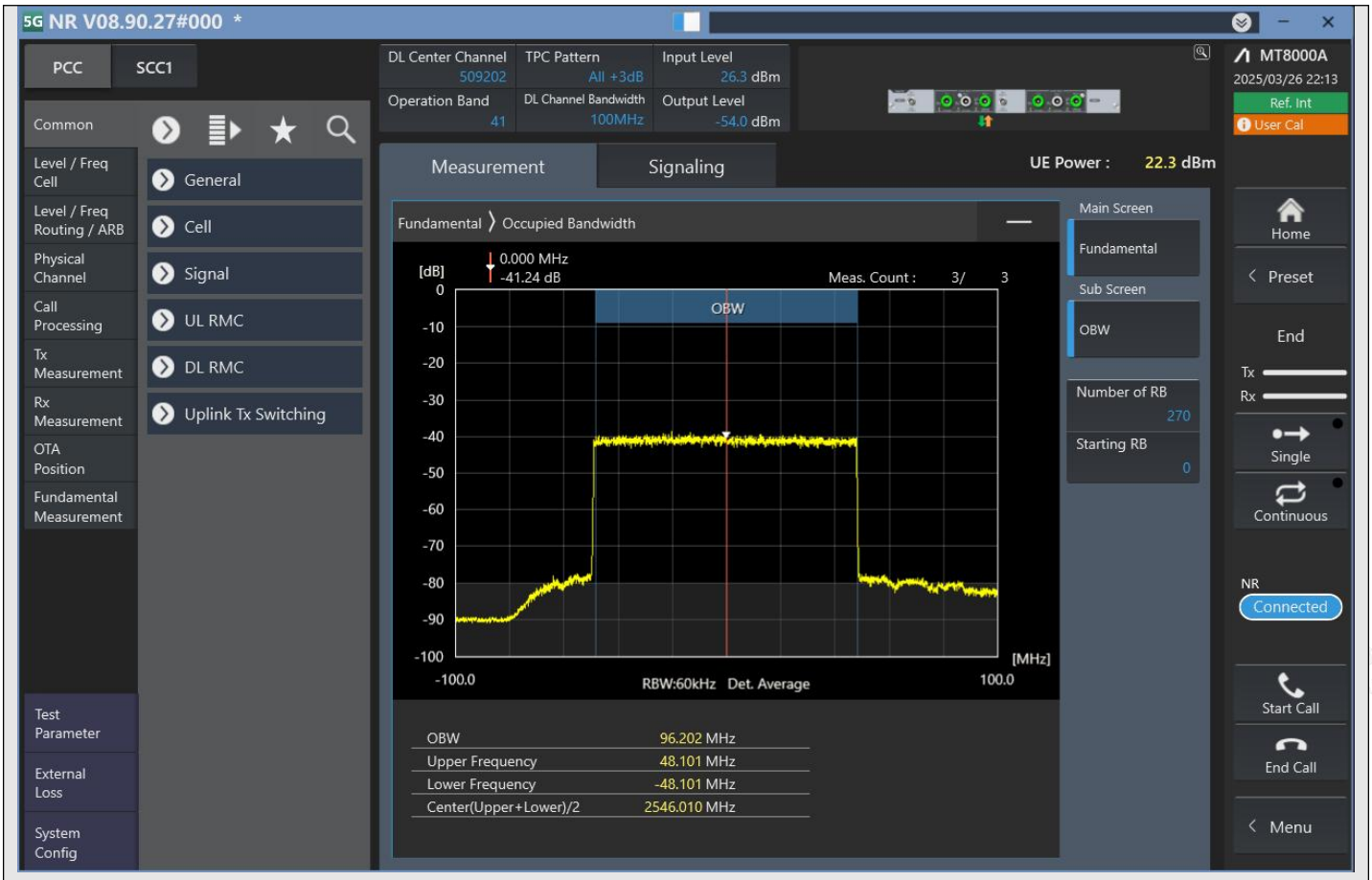

n41_100MHz_30kHz_509202_DFT-s-OFDM QPSK^Outer_Full

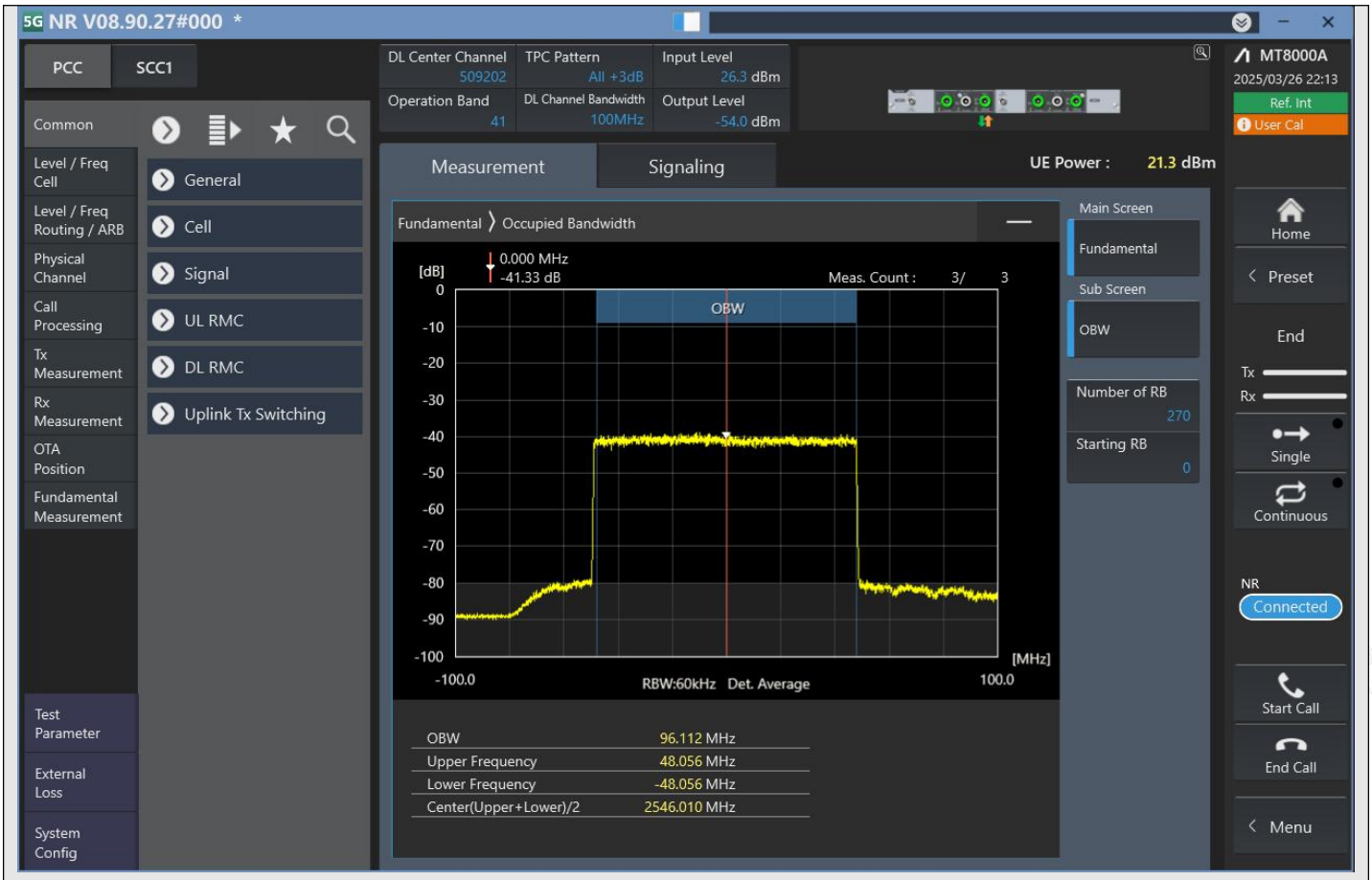

n41_100MHz_30kHz_509202_DFT-s-OFDM 16QAM^Outer_Full

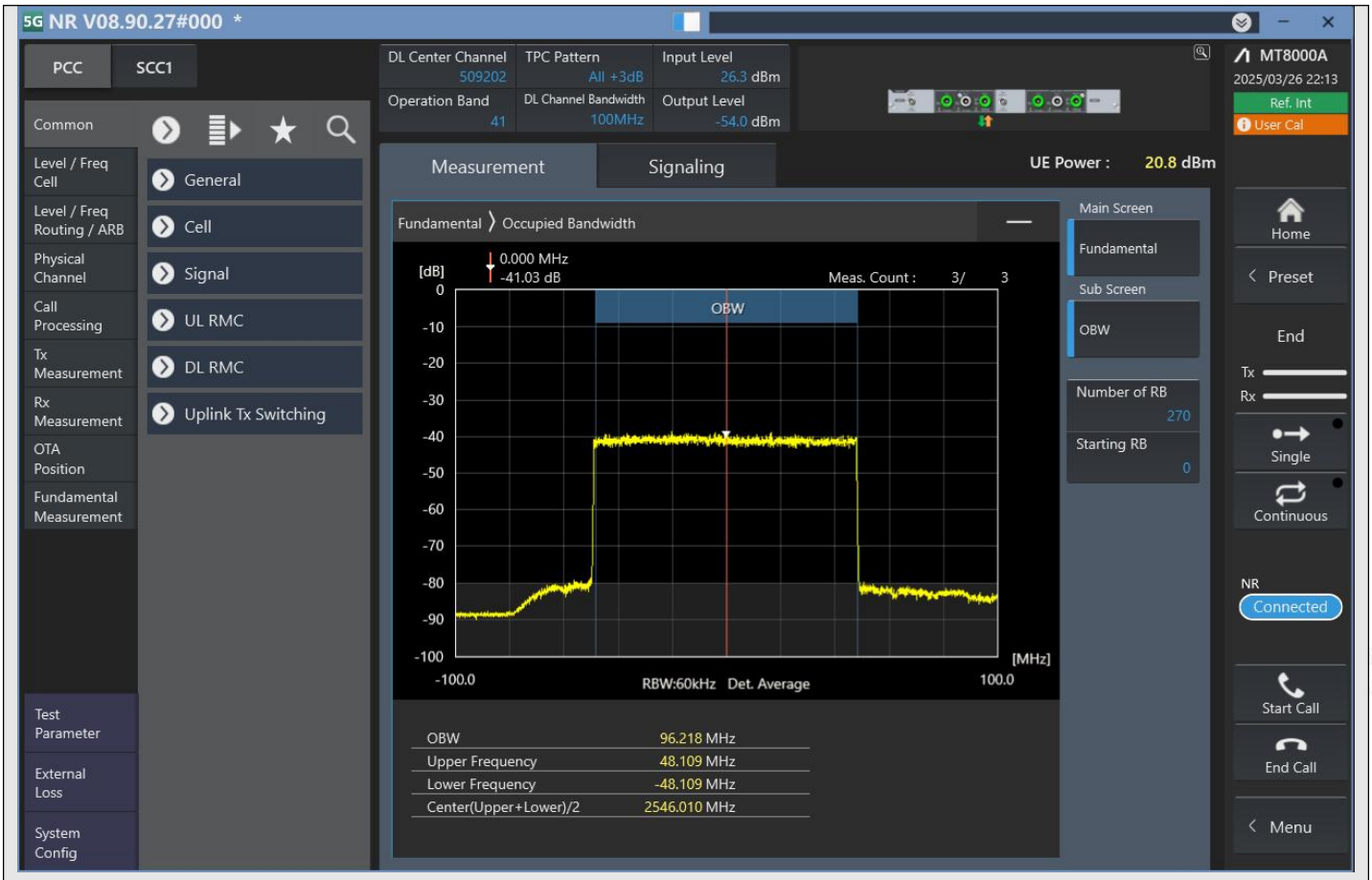

n41_100MHz_30kHz_509202_DFT-s-OFDM 64QAM^Outer_Full

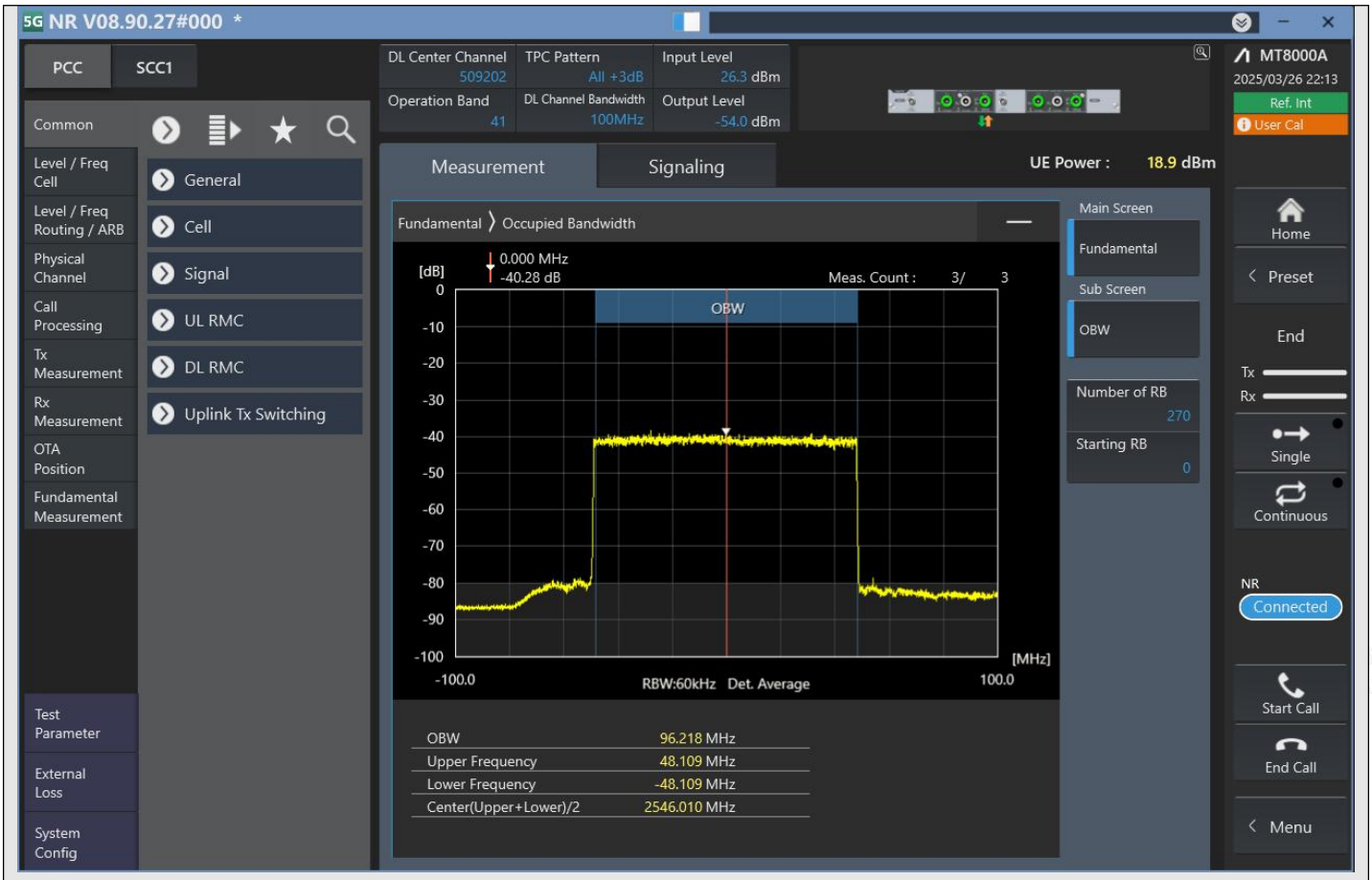

n41_100MHz_30kHz_509202_DFT-s-OFDM 256QAM^Outer_Full

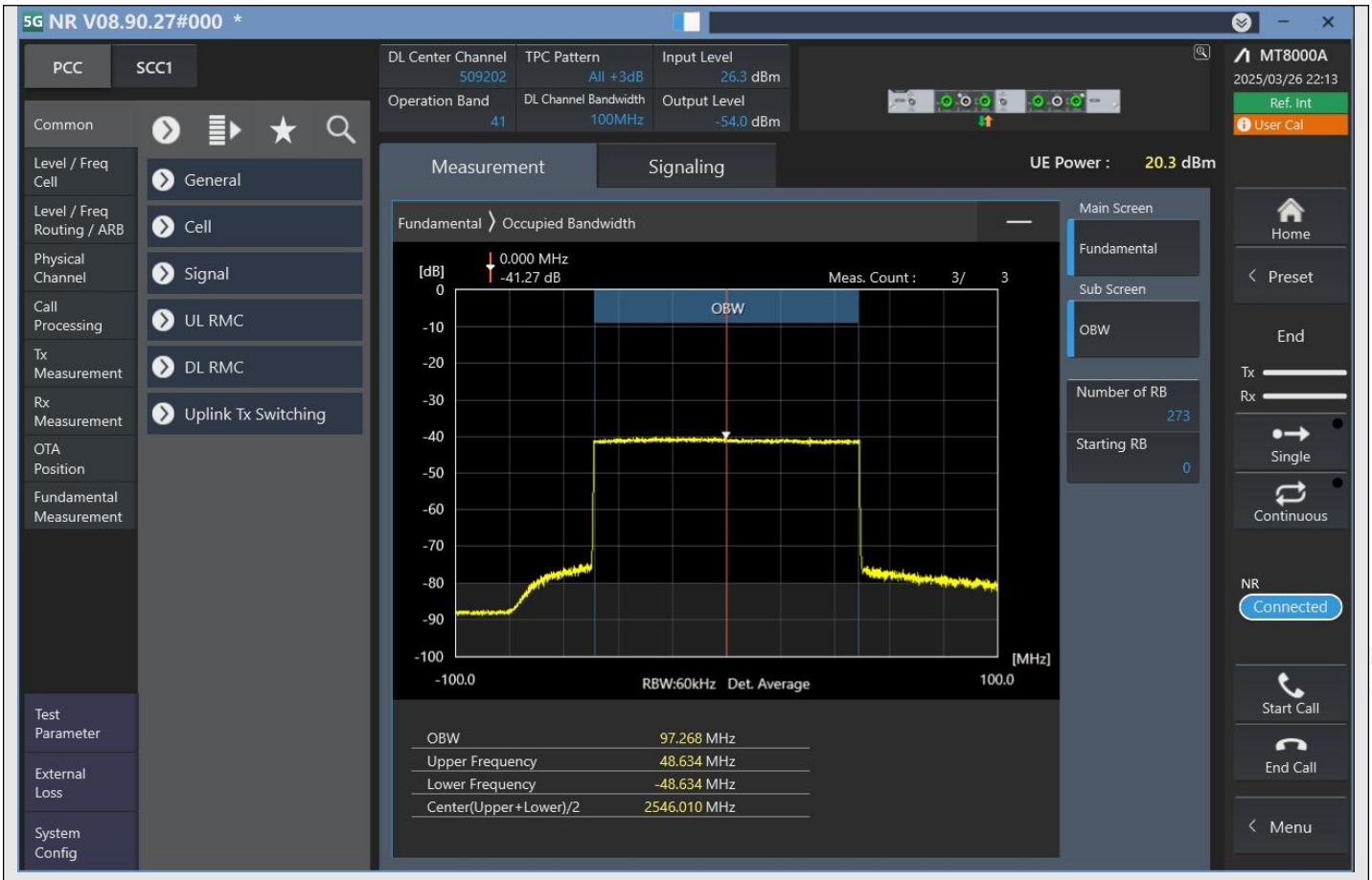

n41_100MHz_30kHz_509202_CP-OFDM QPSK^Outer_Full

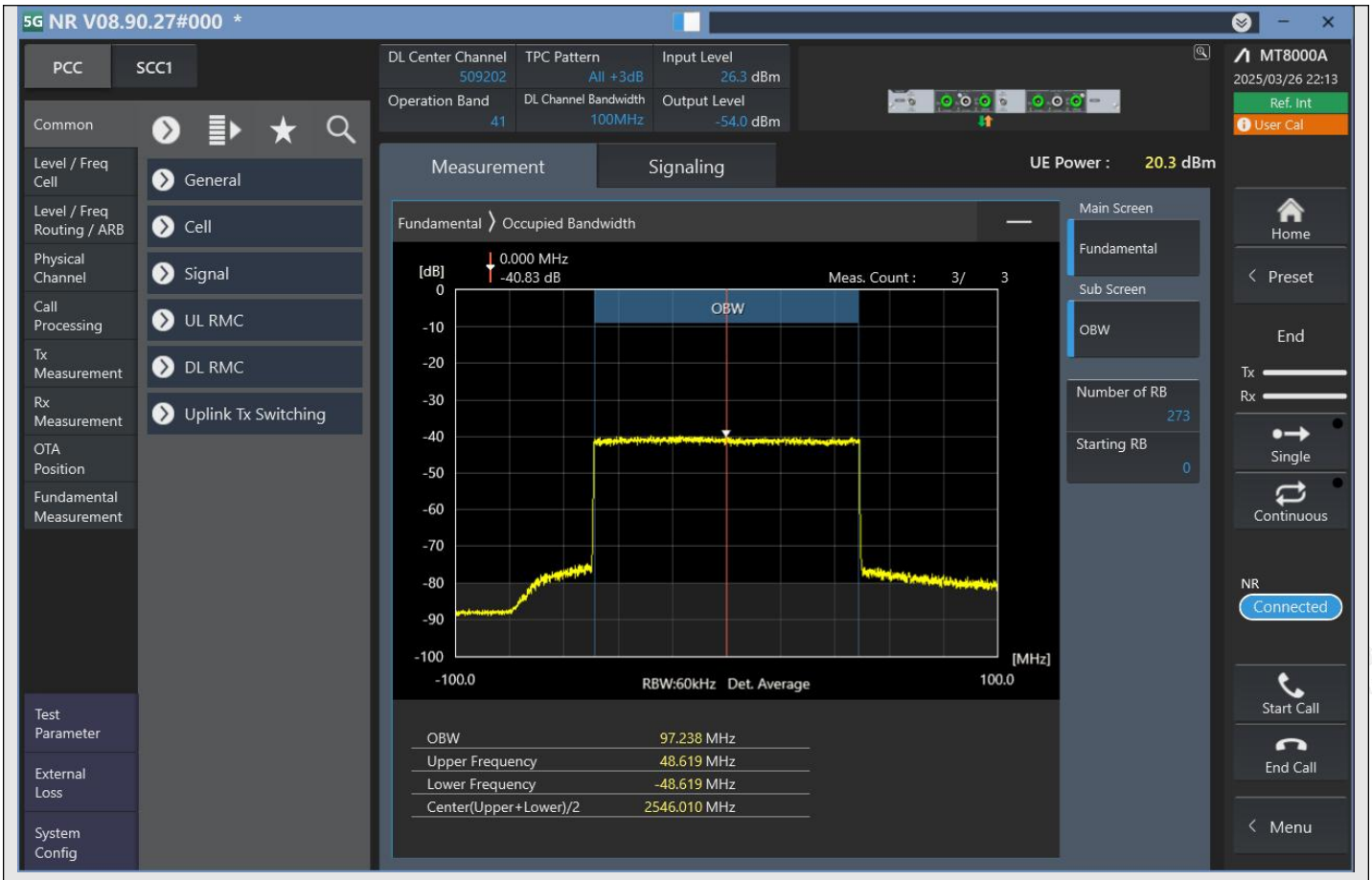

n41_100MHz_30kHz_509202_CP-OFDM 16QAM^Outer_Full

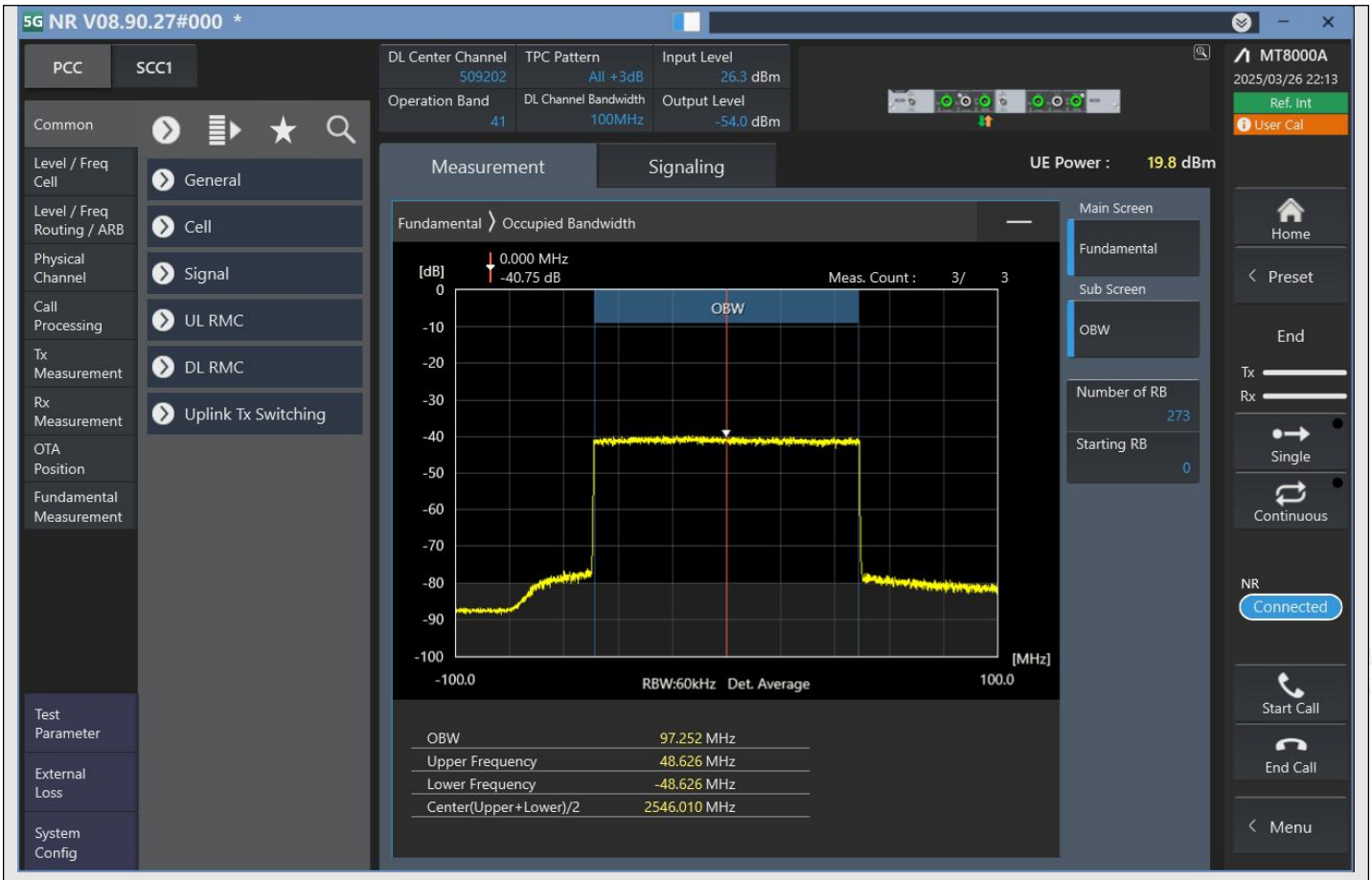

n41_100MHz_30kHz_509202_CP-OFDM 64QAM^Outer_Full

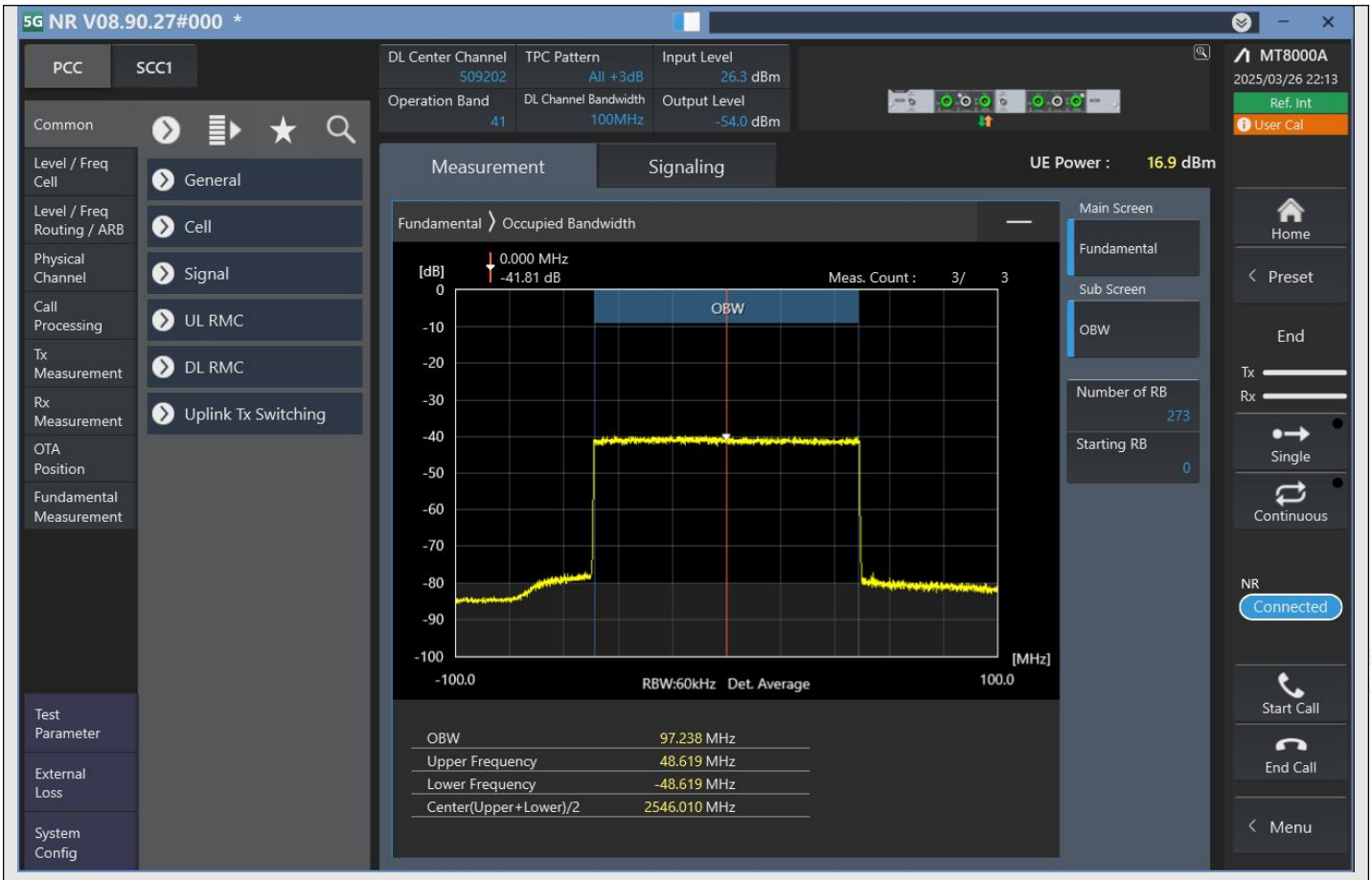

n41_100MHz_30kHz_509202_CP-OFDM 256QAM^Outer_Full

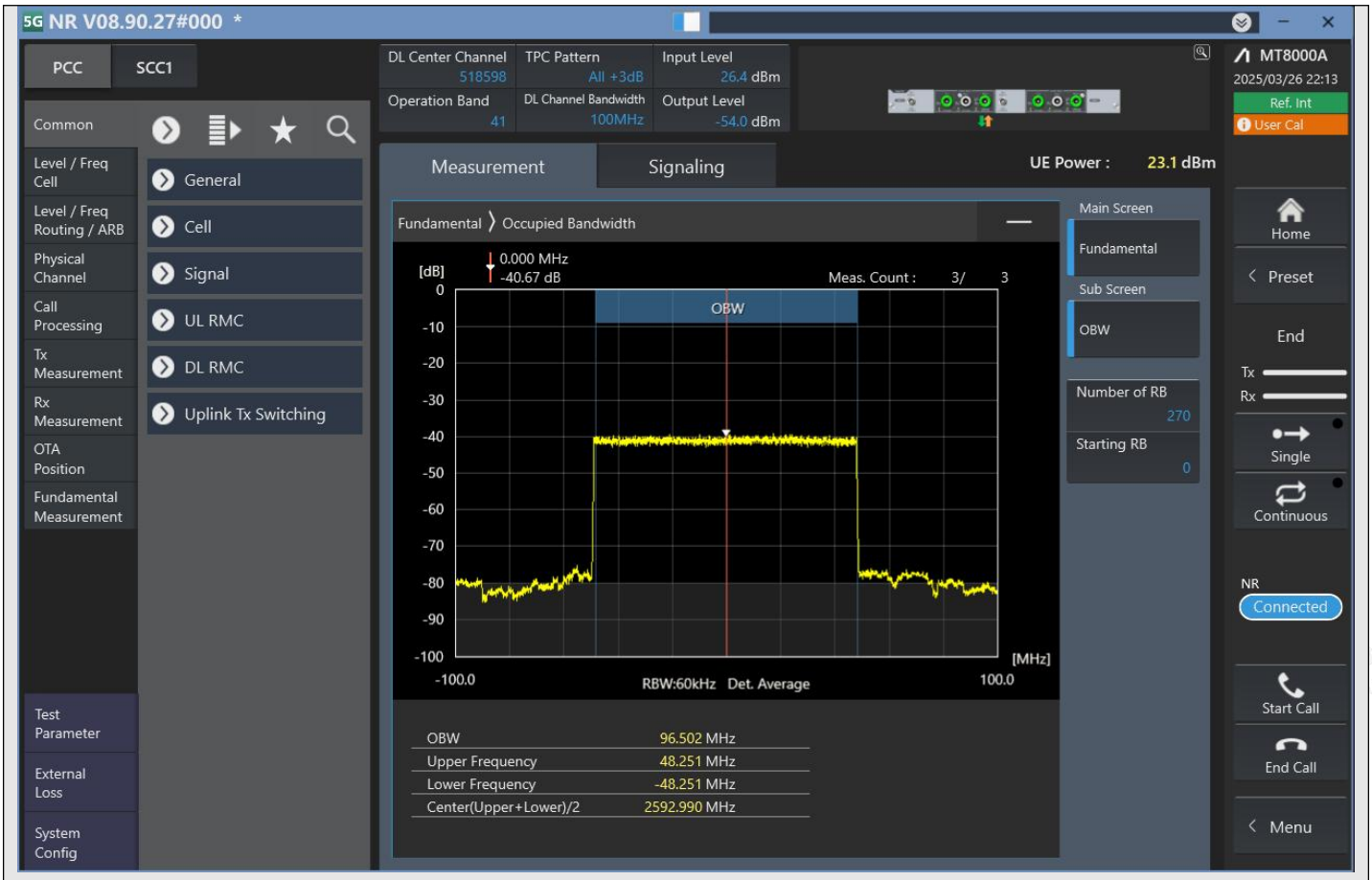

n41_100MHz_30kHz_518598_DFT-s-OFDM PI/2 BPSK^Outer_Full

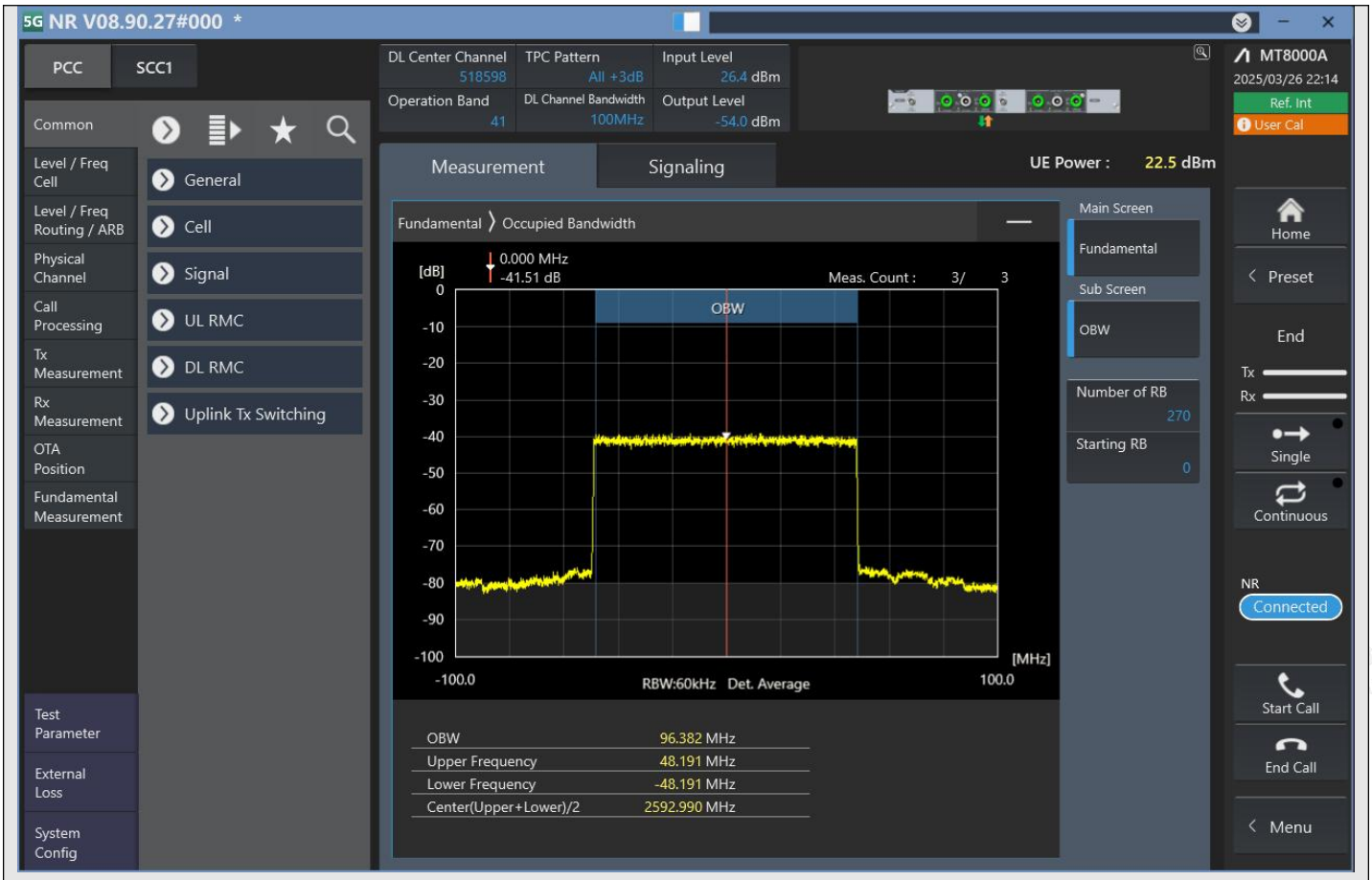

n41_100MHz_30kHz_518598_DFT-s-OFDM QPSK^Outer_Full

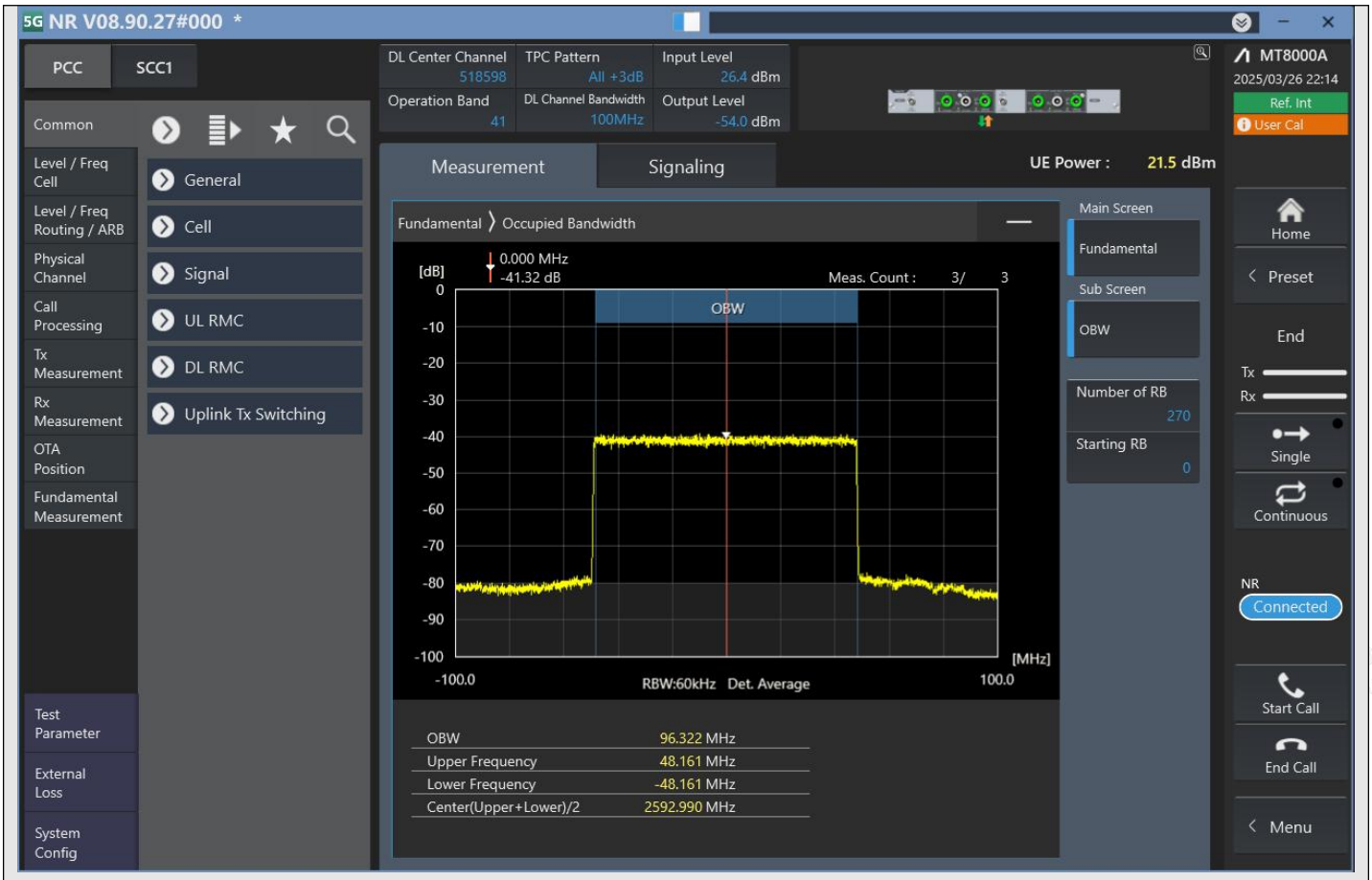

n41_100MHz_30kHz_518598_DFT-s-OFDM 16QAM^Outer_Full

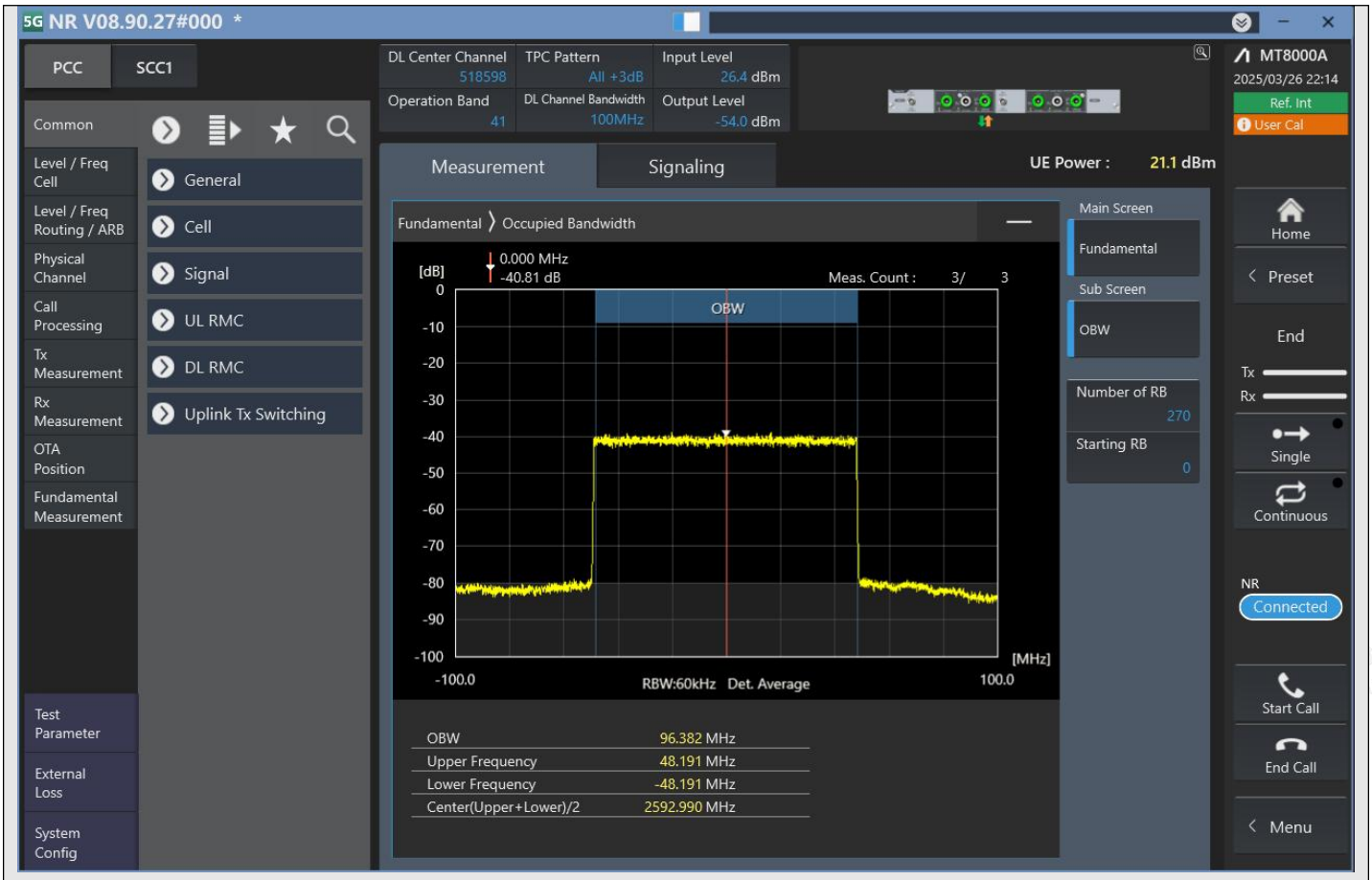

n41_100MHz_30kHz_518598_DFT-s-OFDM 64QAM^Outer_Full

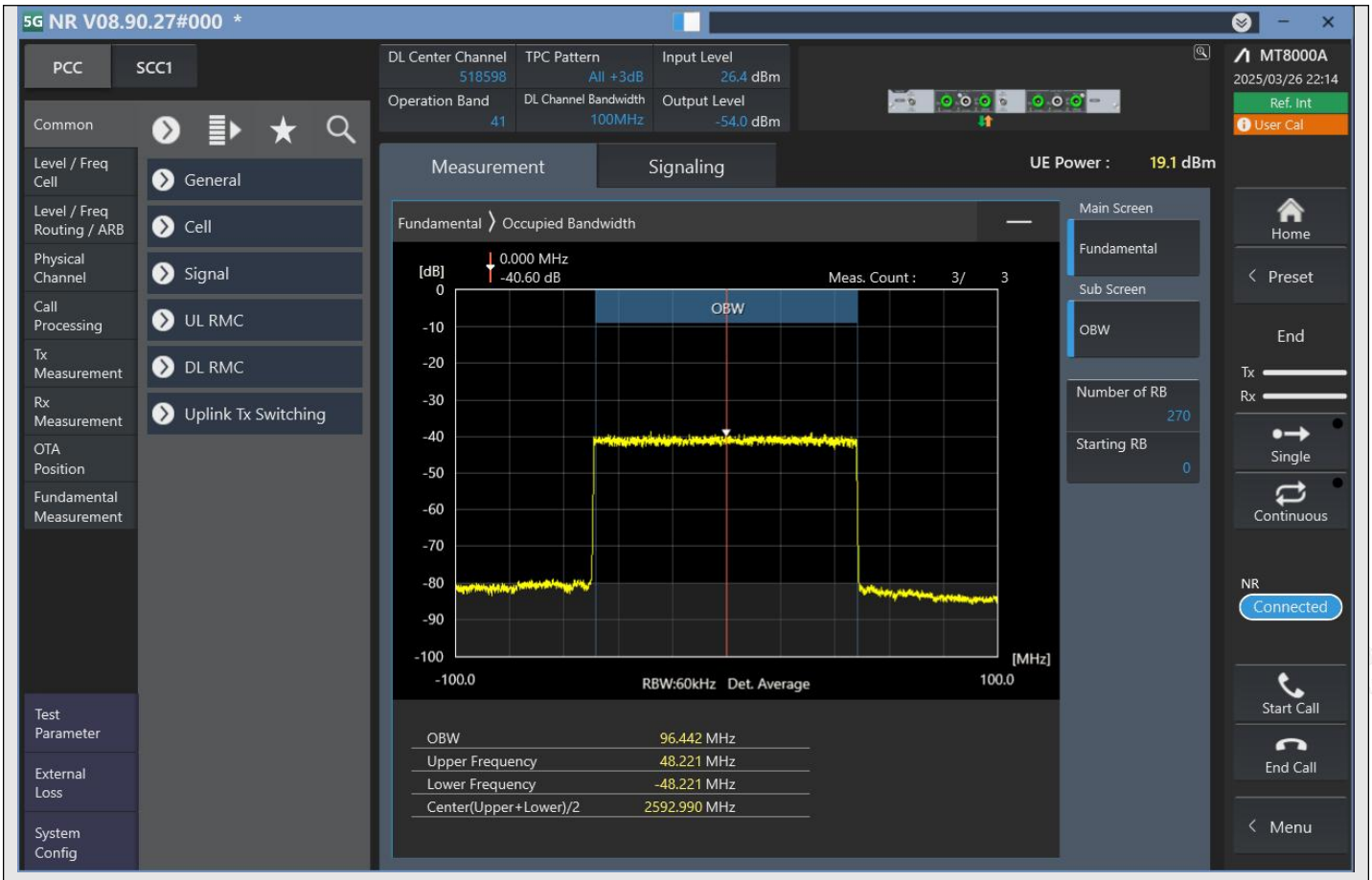

n41_100MHz_30kHz_518598_DFT-s-OFDM 256QAM^Outer_Full

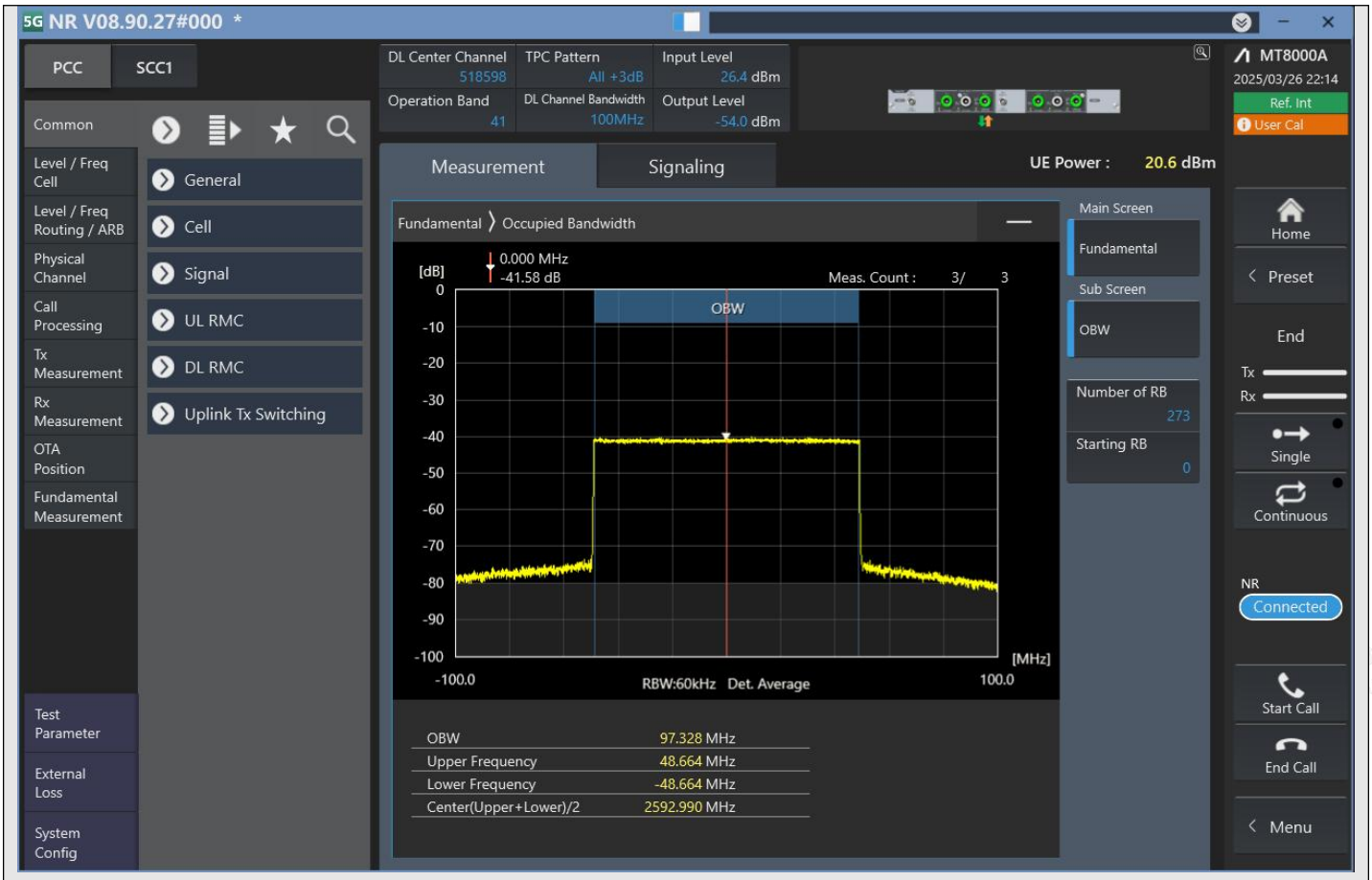

n41_100MHz_30kHz_518598_CP-OFDM QPSK^Outer_Full

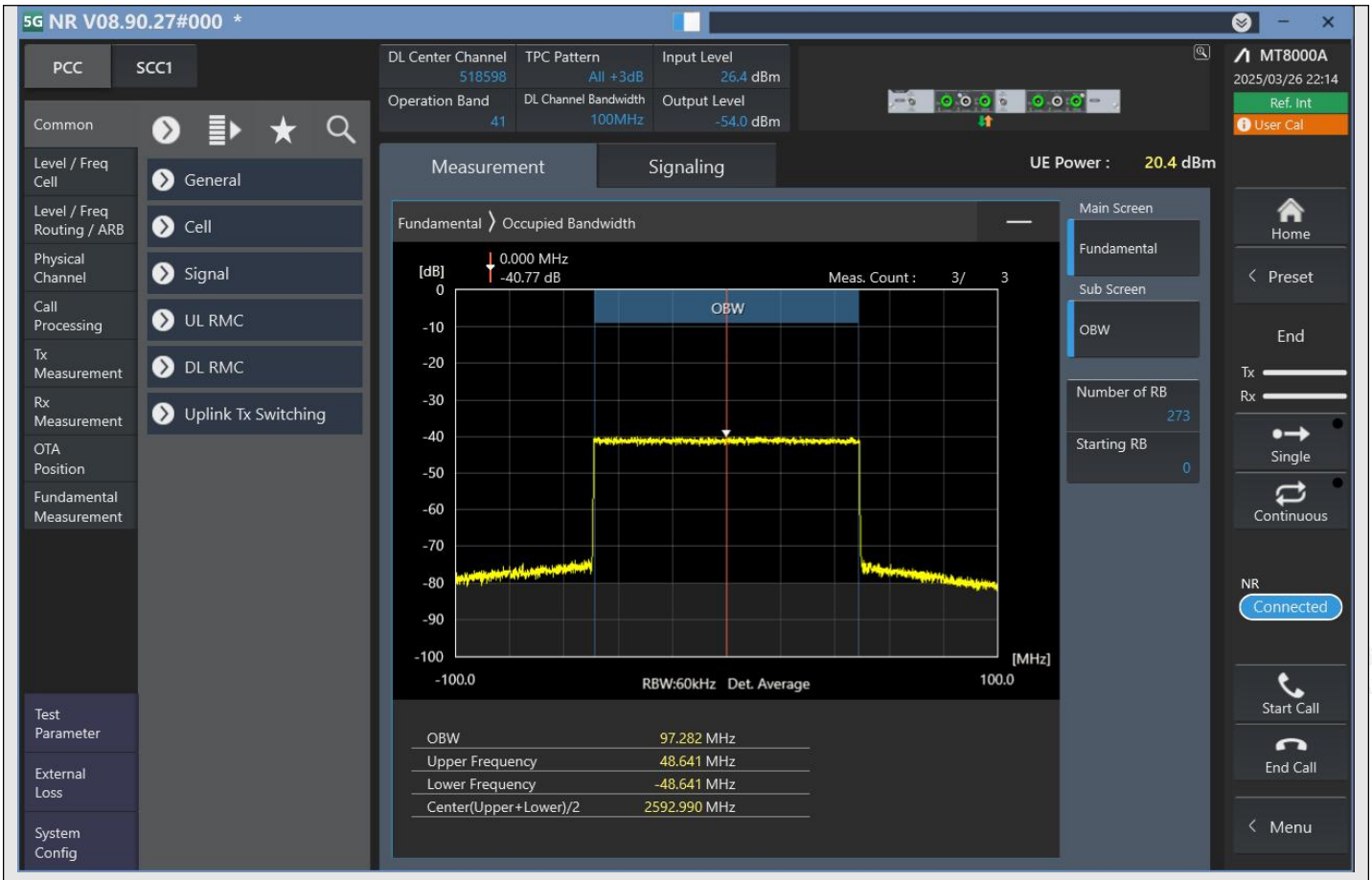

n41_100MHz_30kHz_518598_CP-OFDM 16QAM^Outer_Full

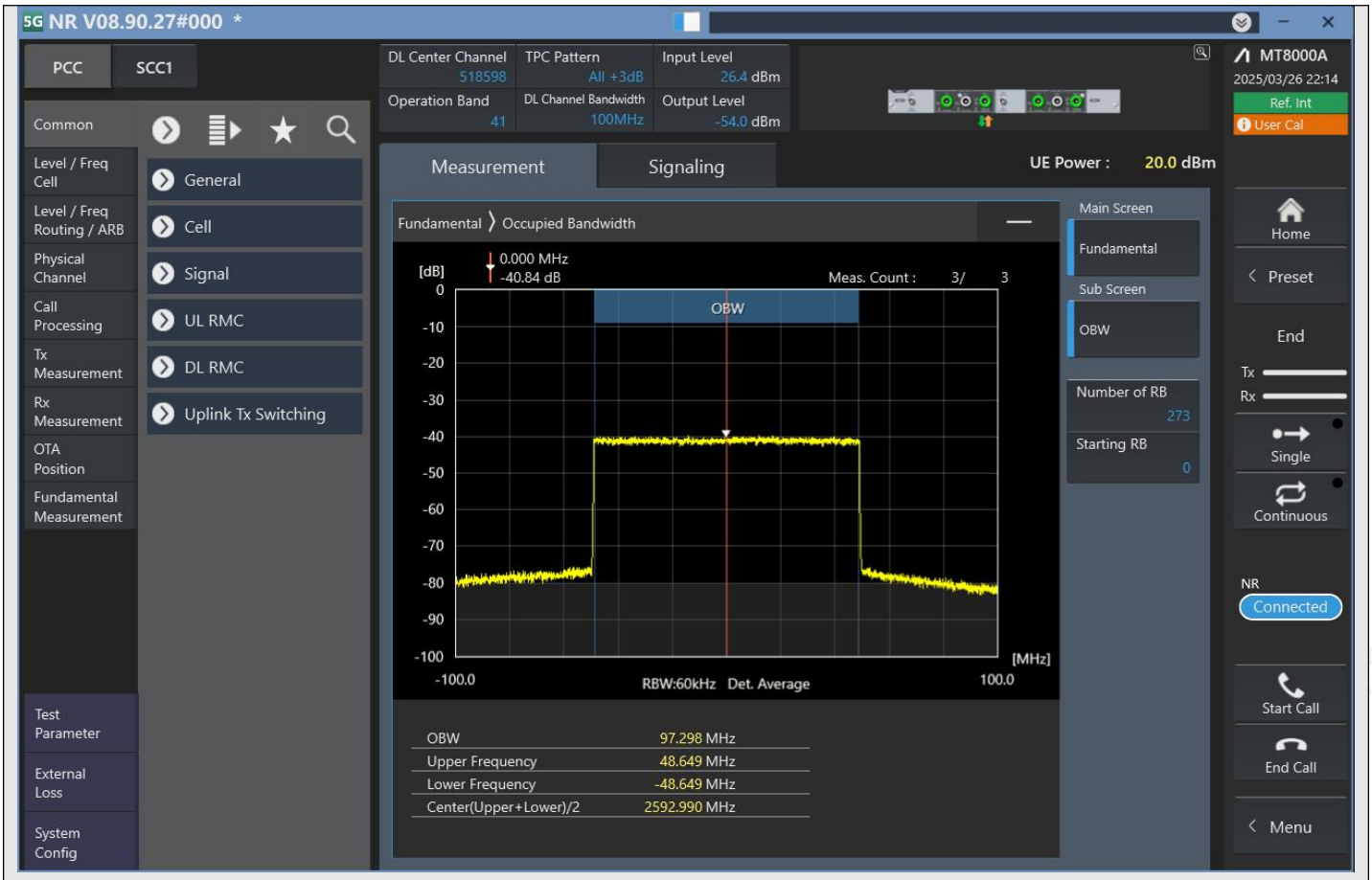

n41_100MHz_30kHz_518598_CP-OFDM 64QAM^Outer_Full

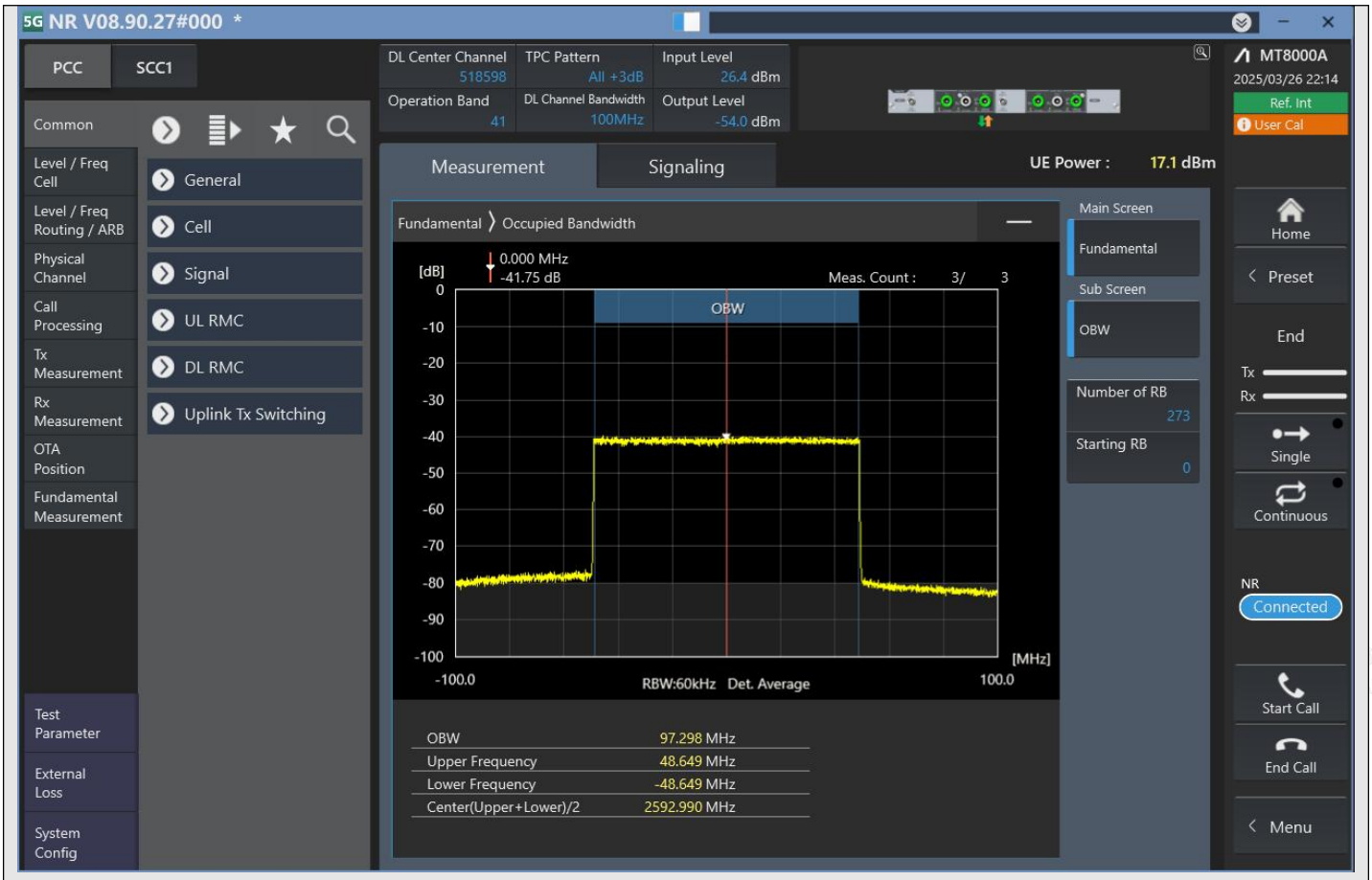

n41_100MHz_30kHz_518598_CP-OFDM 256QAM^Outer_Full

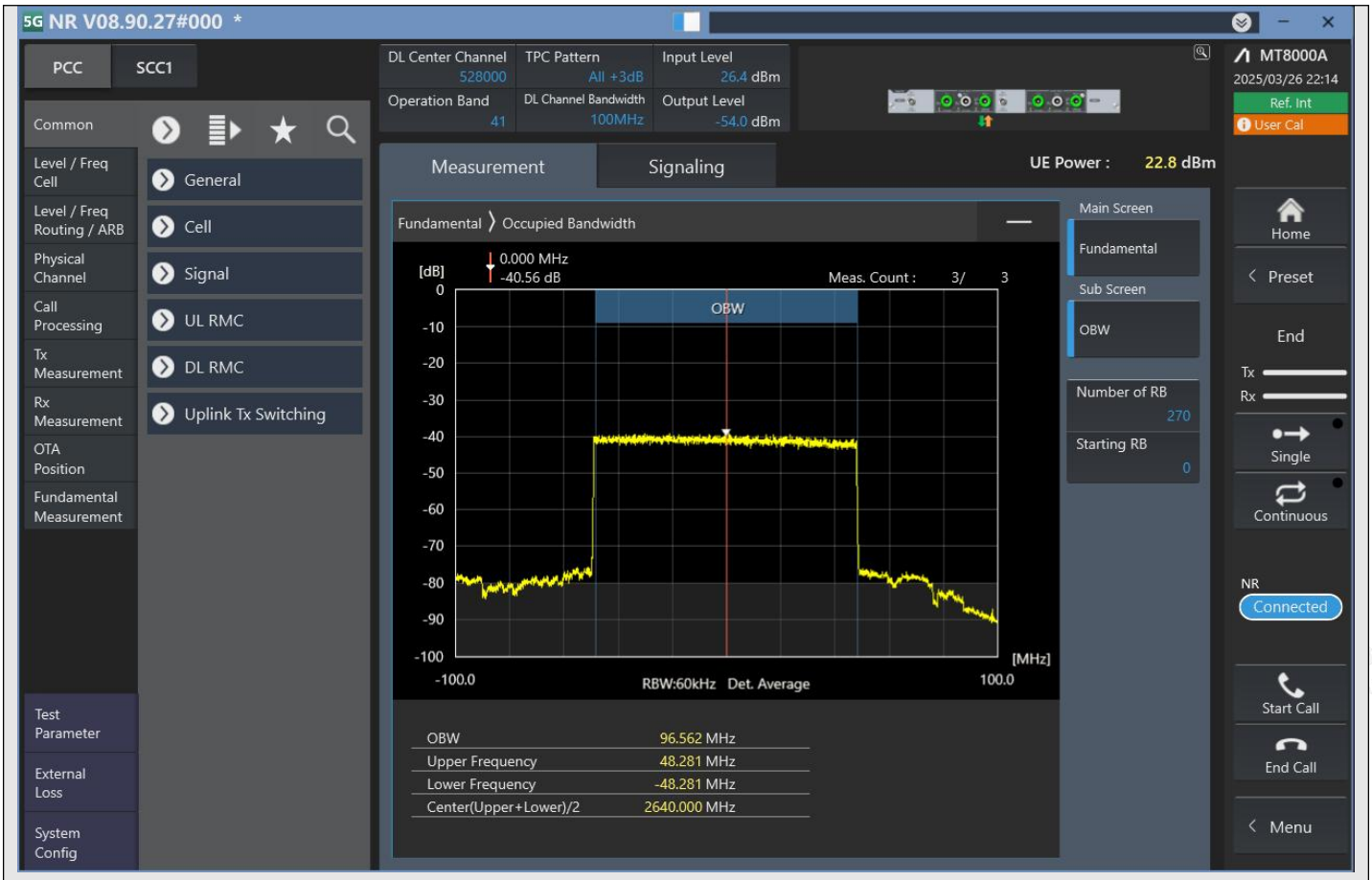

n41_100MHz_30kHz_528000_DFT-s-OFDM PI/2 BPSK^Outer_Full

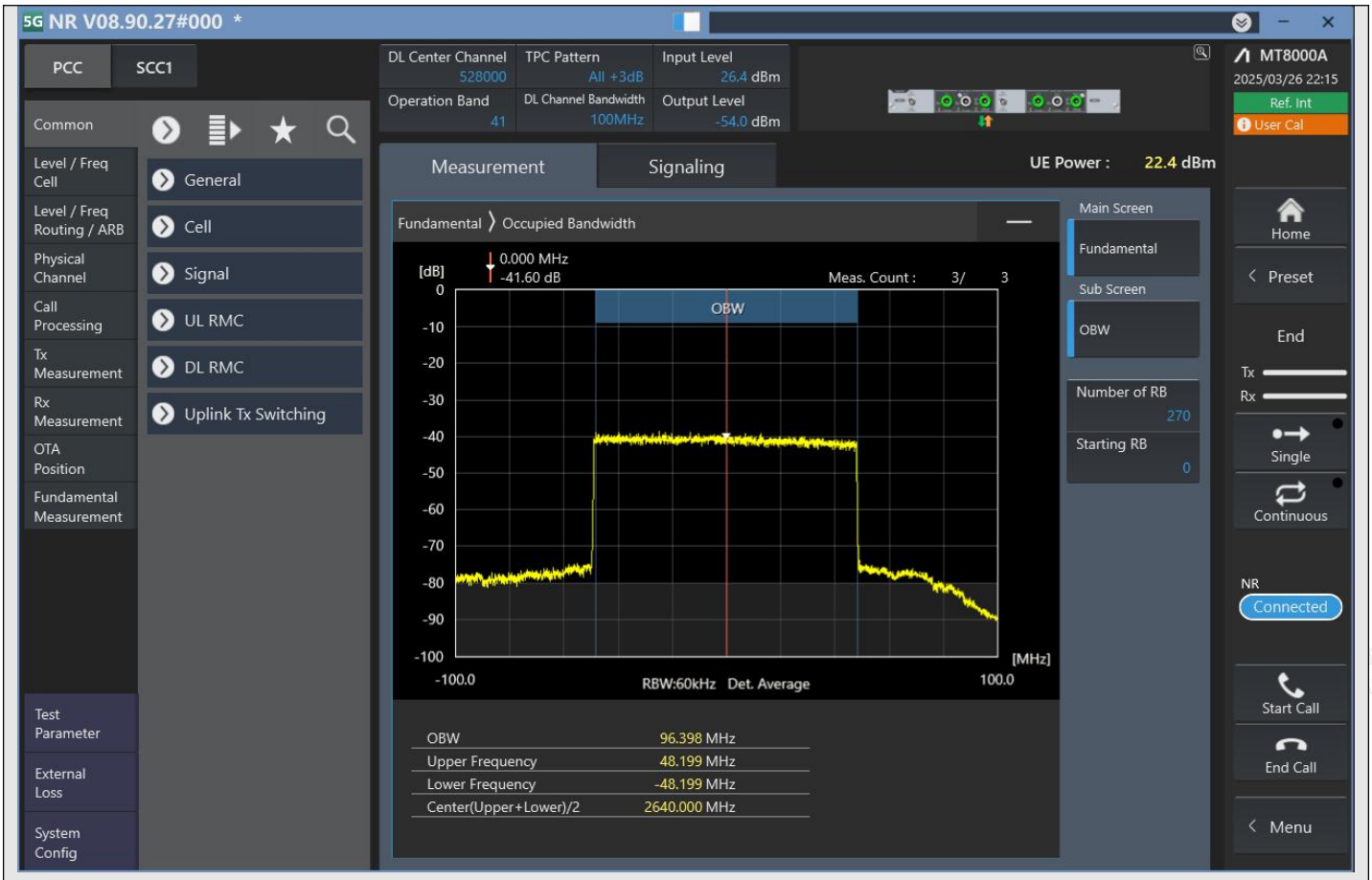

n41_100MHz_30kHz_528000_DFT-s-OFDM QPSK^Outer_Full

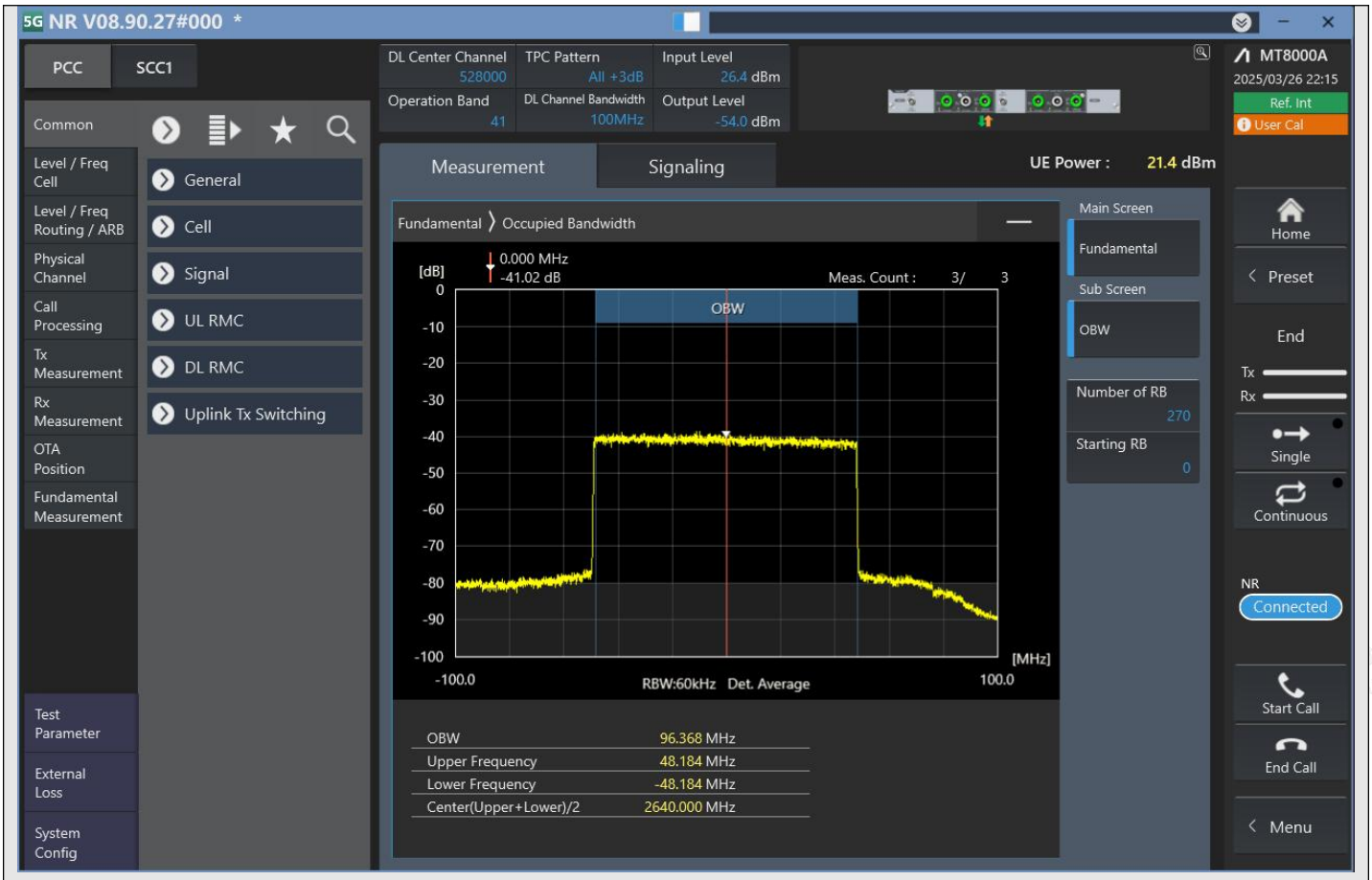

n41_100MHz_30kHz_528000_DFT-s-OFDM 16QAM^Outer_Full

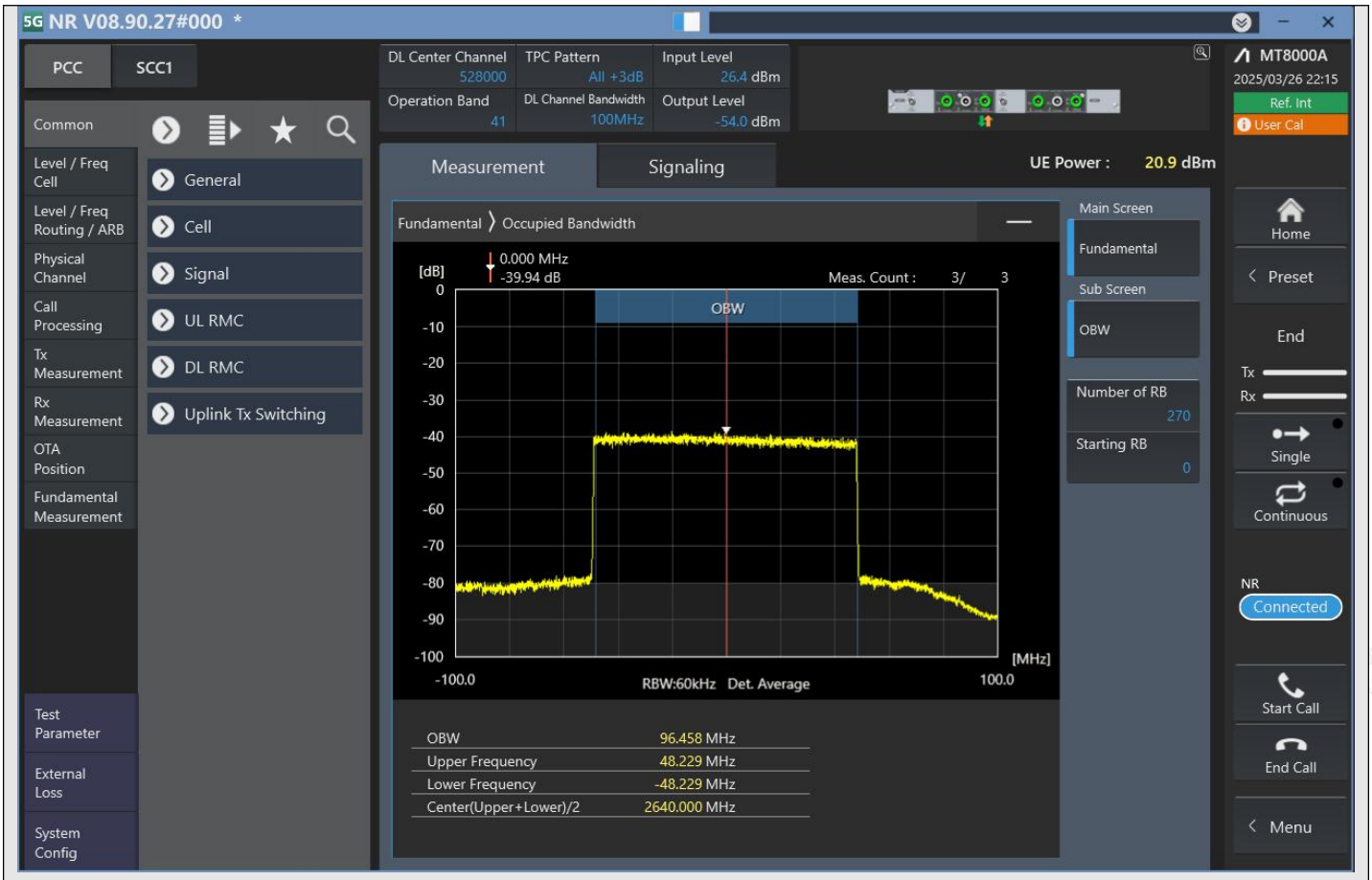

n41_100MHz_30kHz_528000_DFT-s-OFDM 64QAM^Outer_Full

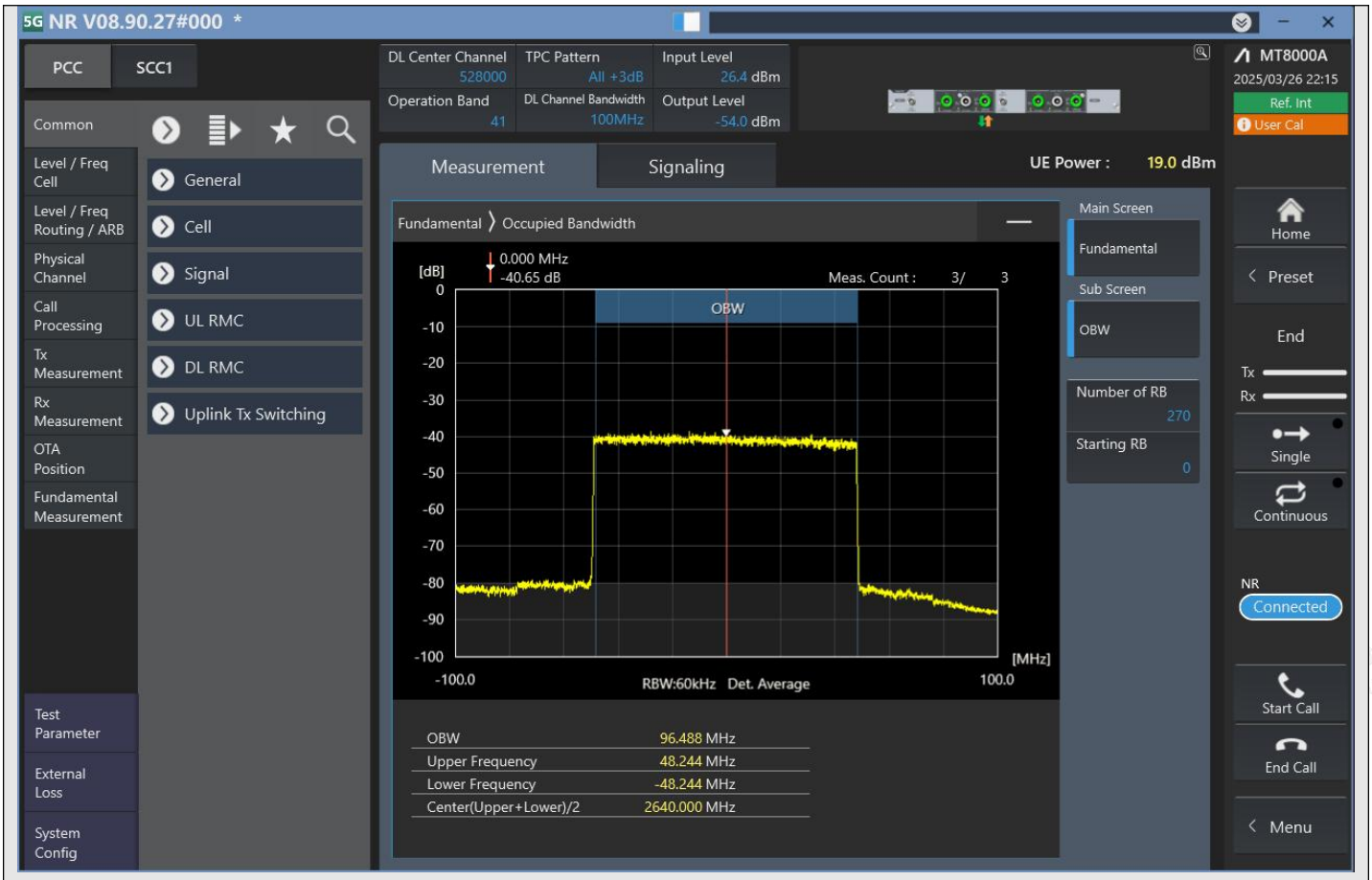

n41_100MHz_30kHz_528000_DFT-s-OFDM 256QAM^Outer_Full

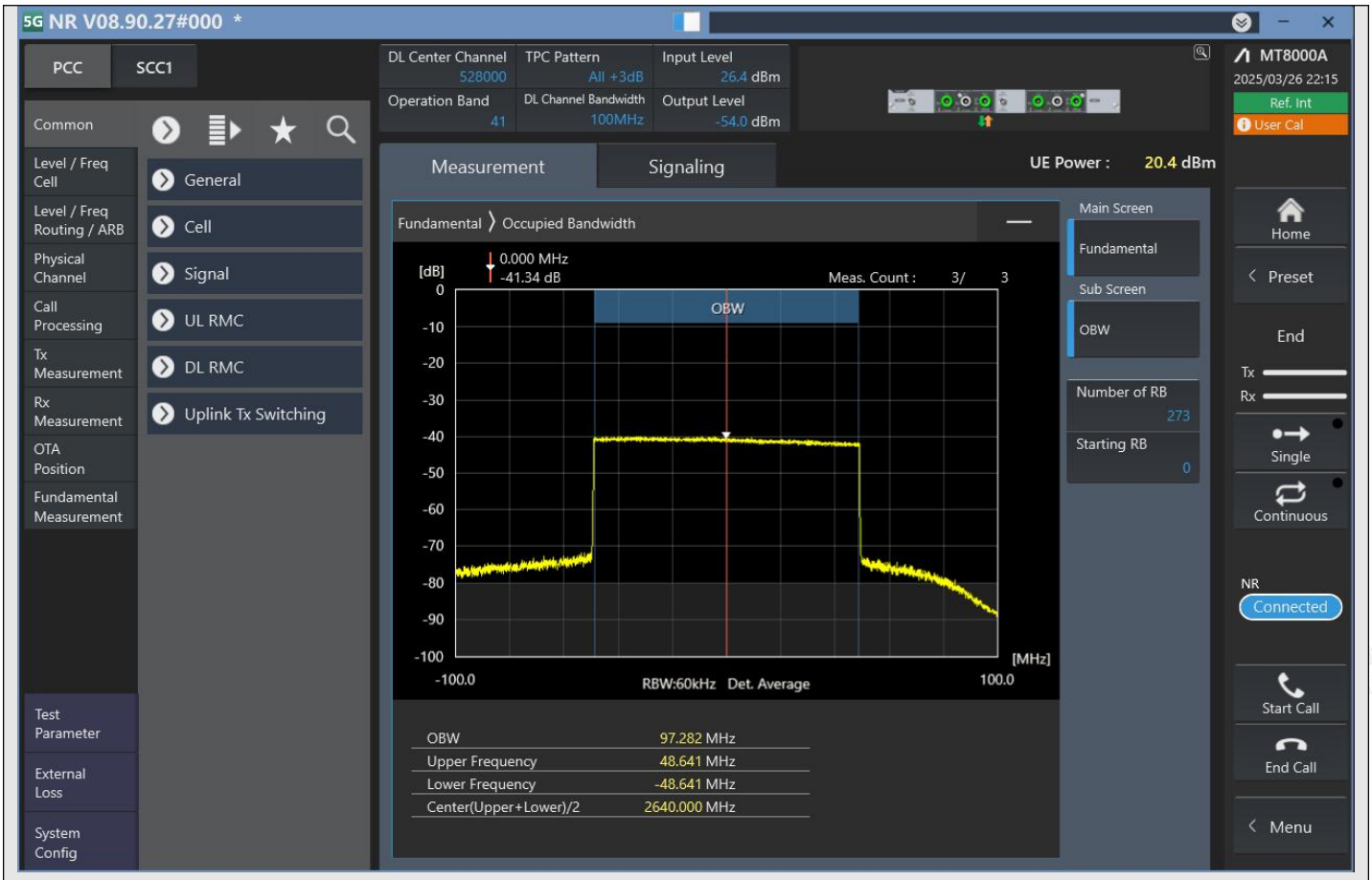

n41_100MHz_30kHz_528000_CP-OFDM QPSK^Outer_Full

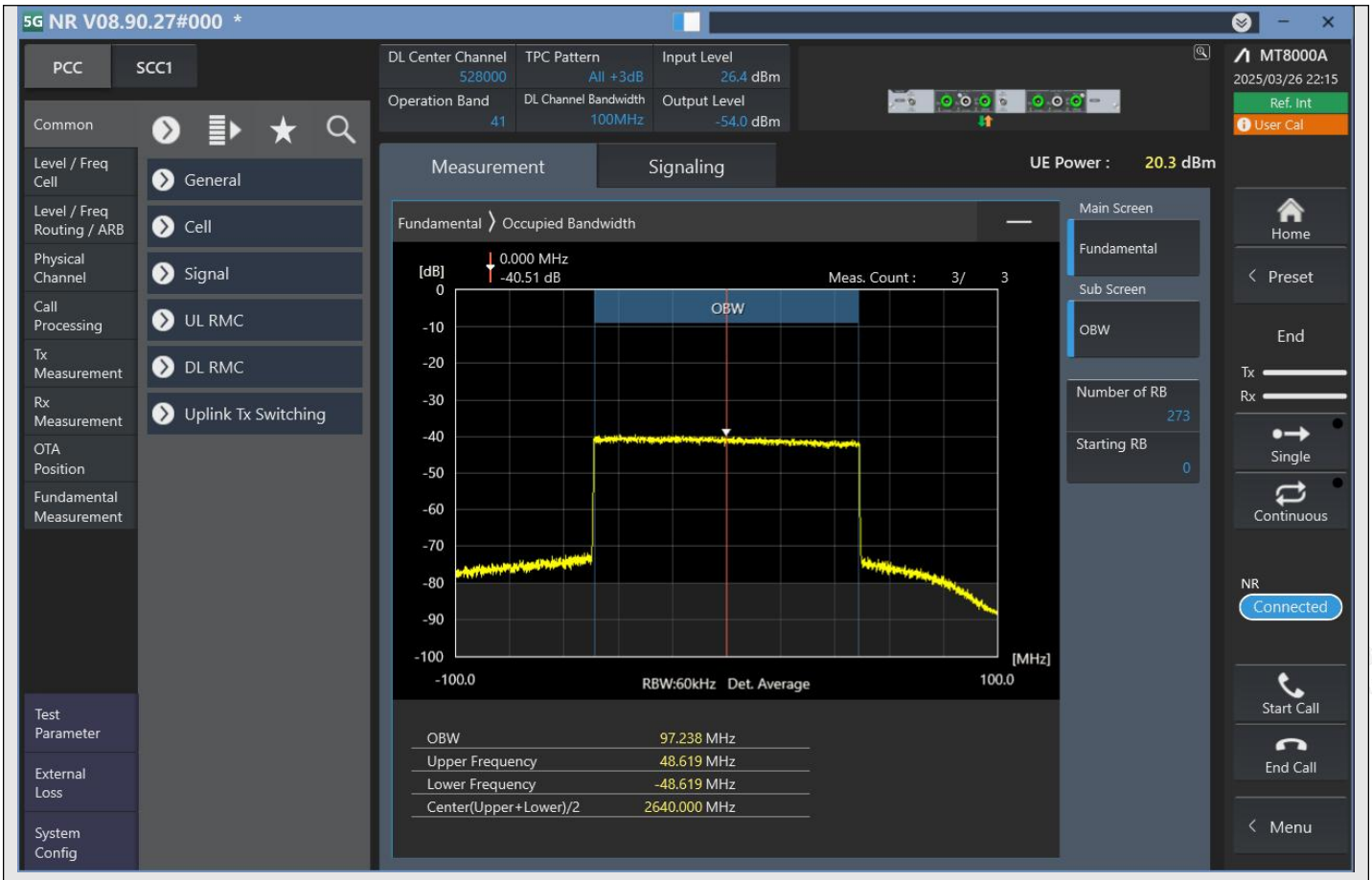

n41_100MHz_30kHz_528000_CP-OFDM 16QAM^Outer_Full

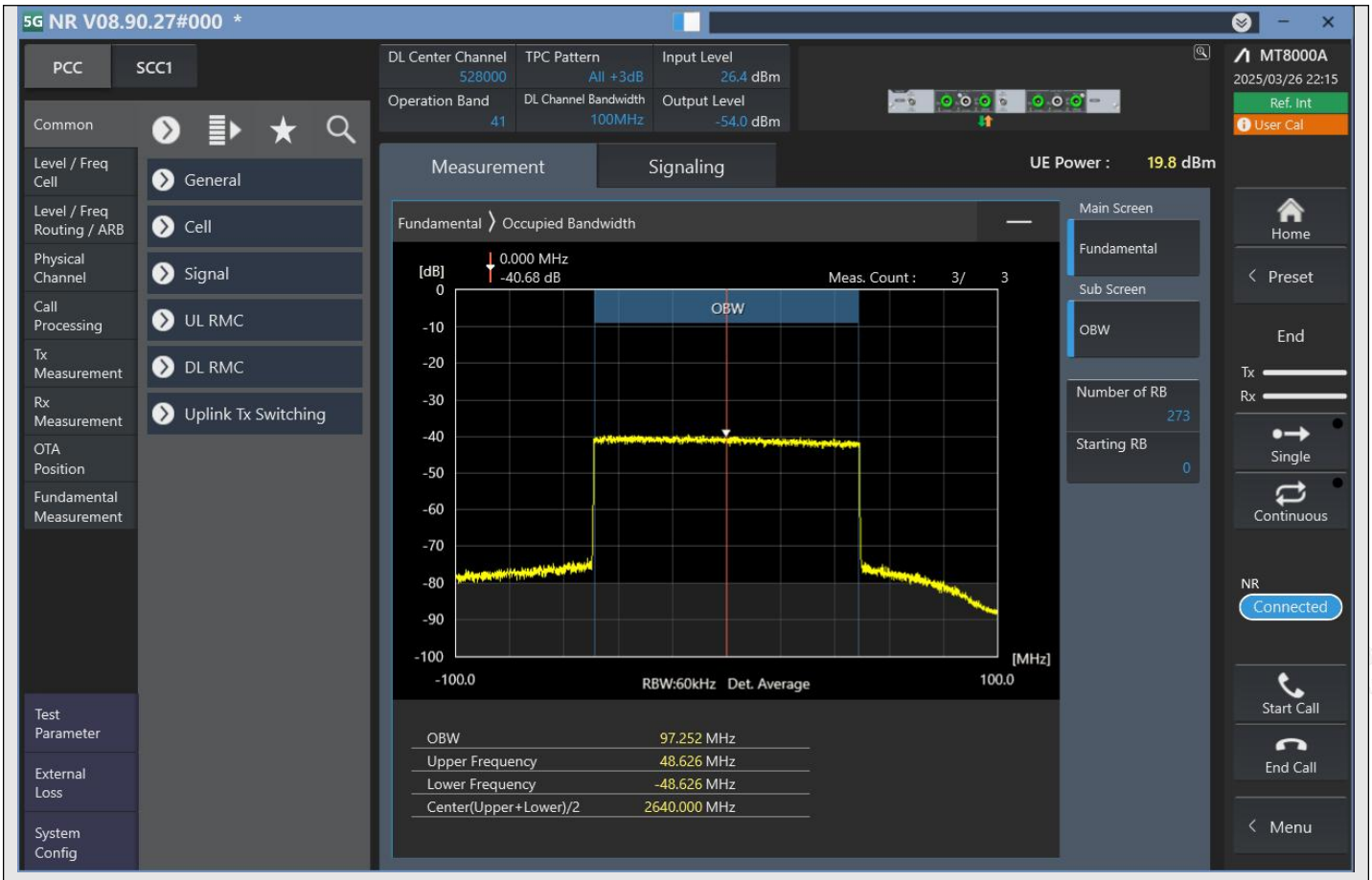

n41_100MHz_30kHz_528000_CP-OFDM 64QAM^Outer_Full

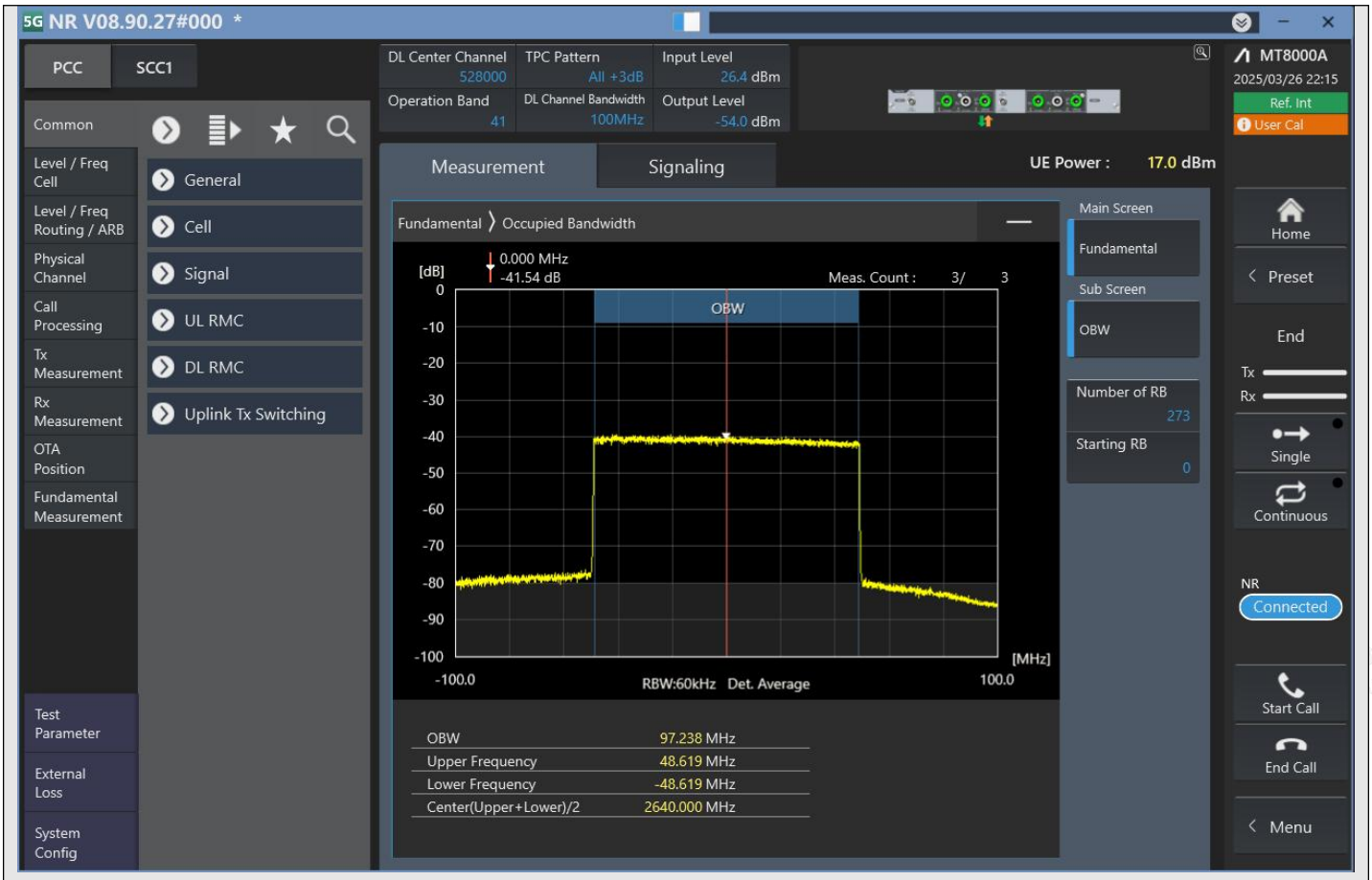

n41_100MHz_30kHz_528000_CP-OFDM 256QAM^Outer_Full

h.4 Emission bandwidth

TestResult

Band	Bandwidth	SCS	Channel	TestID	TestConfig	Value	LowLimit	UpLimit	Result
n41	10MHz	30kHz	500202	1	DFT-s-OFDM PI/2 BPSK^Outer_Full	8.975	0.00	10.00	PASS
n41	10MHz	30kHz	500202	2	DFT-s-OFDM QPSK^Outer_Full	8.988	0.00	10.00	PASS
n41	10MHz	30kHz	500202	3	DFT-s-OFDM 16QAM^Outer_Full	8.938	0.00	10.00	PASS
n41	10MHz	30kHz	500202	4	DFT-s-OFDM 64QAM^Outer_Full	8.950	0.00	10.00	PASS
n41	10MHz	30kHz	500202	5	DFT-s-OFDM 256QAM^Outer_Full	8.950	0.00	10.00	PASS
n41	10MHz	30kHz	500202	6	CP-OFDM QPSK^Outer_Full	9.050	0.00	10.00	PASS
n41	10MHz	30kHz	500202	7	CP-OFDM 16QAM^Outer_Full	9.025	0.00	10.00	PASS
n41	10MHz	30kHz	500202	8	CP-OFDM 64QAM^Outer_Full	8.938	0.00	10.00	PASS
n41	10MHz	30kHz	500202	9	CP-OFDM 256QAM^Outer_Full	9.025	0.00	10.00	PASS
n41	10MHz	30kHz	518598	1	DFT-s-OFDM PI/2 BPSK^Outer_Full	9.075	0.00	10.00	PASS
n41	10MHz	30kHz	518598	2	DFT-s-OFDM QPSK^Outer_Full	8.975	0.00	10.00	PASS
n41	10MHz	30kHz	518598	3	DFT-s-OFDM 16QAM^Outer_Full	8.975	0.00	10.00	PASS
n41	10MHz	30kHz	518598	4	DFT-s-OFDM 64QAM^Outer_Full	8.950	0.00	10.00	PASS
n41	10MHz	30kHz	518598	5	DFT-s-OFDM 256QAM^Outer_Full	8.963	0.00	10.00	PASS
n41	10MHz	30kHz	518598	6	CP-OFDM QPSK^Outer_Full	9.000	0.00	10.00	PASS
n41	10MHz	30kHz	518598	7	CP-OFDM 16QAM^Outer_Full	8.988	0.00	10.00	PASS
n41	10MHz	30kHz	518598	8	CP-OFDM 64QAM^Outer_Full	8.925	0.00	10.00	PASS
n41	10MHz	30kHz	518598	9	CP-OFDM 256QAM^Outer_Full	8.975	0.00	10.00	PASS
n41	15MHz	30kHz	500700	1	DFT-s-OFDM PI/2 BPSK^Outer_Full	13.331	0.00	15.00	PASS
n41	15MHz	30kHz	500700	2	DFT-s-OFDM QPSK^Outer_Full	13.350	0.00	15.00	PASS
n41	15MHz	30kHz	500700	3	DFT-s-OFDM 16QAM^Outer_Full	13.388	0.00	15.00	PASS
n41	15MHz	30kHz	500700	4	DFT-s-OFDM 64QAM^Outer_Full	13.331	0.00	15.00	PASS
n41	15MHz	30kHz	500700	5	DFT-s-OFDM 256QAM^Outer_Full	13.294	0.00	15.00	PASS
n41	15MHz	30kHz	500700	6	CP-OFDM QPSK^Outer_Full	14.063	0.00	15.00	PASS
n41	15MHz	30kHz	500700	7	CP-OFDM 16QAM^Outer_Full	14.100	0.00	15.00	PASS
n41	15MHz	30kHz	500700	8	CP-OFDM 64QAM^Outer_Full	14.100	0.00	15.00	PASS
n41	15MHz	30kHz	500700	9	CP-OFDM 256QAM^Outer_Full	14.025	0.00	15.00	PASS
n41	15MHz	30kHz	518598	1	DFT-s-OFDM PI/2 BPSK^Outer_Full	13.313	0.00	15.00	PASS
n41	15MHz	30kHz	518598	2	DFT-s-OFDM QPSK^Outer_Full	13.331	0.00	15.00	PASS
n41	15MHz	30kHz	518598	3	DFT-s-OFDM 16QAM^Outer_Full	13.313	0.00	15.00	PASS
n41	15MHz	30kHz	518598	4	DFT-s-OFDM 64QAM^Outer_Full	13.313	0.00	15.00	PASS
n41	15MHz	30kHz	518598	5	DFT-s-OFDM 256QAM^Outer_Full	13.275	0.00	15.00	PASS
n41	15MHz	30kHz	518598	6	CP-OFDM QPSK^Outer_Full	14.100	0.00	15.00	PASS
n41	15MHz	30kHz	518598	7	CP-OFDM 16QAM^Outer_Full	14.063	0.00	15.00	PASS
n41	15MHz	30kHz	518598	8	CP-OFDM 64QAM^Outer_Full	14.044	0.00	15.00	PASS
n41	15MHz	30kHz	518598	9	CP-OFDM 256QAM^Outer_Full	14.044	0.00	15.00	PASS

n41	15MHz	30kHz	536496	1	DFT-s-OFDM PI/2 BPSK^Outer_Full	13.350	0.00	15.00	PASS
n41	15MHz	30kHz	536496	2	DFT-s-OFDM QPSK^Outer_Full	13.350	0.00	15.00	PASS
n41	15MHz	30kHz	536496	3	DFT-s-OFDM 16QAM^Outer_Full	13.350	0.00	15.00	PASS
n41	15MHz	30kHz	536496	4	DFT-s-OFDM 64QAM^Outer_Full	13.350	0.00	15.00	PASS
n41	15MHz	30kHz	536496	5	DFT-s-OFDM 256QAM^Outer_Full	13.256	0.00	15.00	PASS
n41	15MHz	30kHz	536496	6	CP-OFDM QPSK^Outer_Full	14.119	0.00	15.00	PASS
n41	15MHz	30kHz	536496	7	CP-OFDM 16QAM^Outer_Full	14.100	0.00	15.00	PASS
n41	15MHz	30kHz	536496	8	CP-OFDM 64QAM^Outer_Full	14.100	0.00	15.00	PASS
n41	15MHz	30kHz	536496	9	CP-OFDM 256QAM^Outer_Full	14.081	0.00	15.00	PASS
n41	20MHz	30kHz	501204	1	DFT-s-OFDM PI/2 BPSK^Outer_Full	18.350	0.00	20.00	PASS
n41	20MHz	30kHz	501204	2	DFT-s-OFDM QPSK^Outer_Full	18.325	0.00	20.00	PASS
n41	20MHz	30kHz	501204	3	DFT-s-OFDM 16QAM^Outer_Full	18.350	0.00	20.00	PASS
n41	20MHz	30kHz	501204	4	DFT-s-OFDM 64QAM^Outer_Full	18.350	0.00	20.00	PASS
n41	20MHz	30kHz	501204	5	DFT-s-OFDM 256QAM^Outer_Full	18.275	0.00	20.00	PASS
n41	20MHz	30kHz	501204	6	CP-OFDM QPSK^Outer_Full	18.800	0.00	20.00	PASS
n41	20MHz	30kHz	501204	7	CP-OFDM 16QAM^Outer_Full	18.750	0.00	20.00	PASS
n41	20MHz	30kHz	501204	8	CP-OFDM 64QAM^Outer_Full	18.725	0.00	20.00	PASS
n41	20MHz	30kHz	501204	9	CP-OFDM 256QAM^Outer_Full	18.725	0.00	20.00	PASS
n41	20MHz	30kHz	518598	1	DFT-s-OFDM PI/2 BPSK^Outer_Full	18.375	0.00	20.00	PASS
n41	20MHz	30kHz	518598	2	DFT-s-OFDM QPSK^Outer_Full	18.300	0.00	20.00	PASS
n41	20MHz	30kHz	518598	3	DFT-s-OFDM 16QAM^Outer_Full	18.350	0.00	20.00	PASS
n41	20MHz	30kHz	518598	4	DFT-s-OFDM 64QAM^Outer_Full	18.375	0.00	20.00	PASS
n41	20MHz	30kHz	518598	5	DFT-s-OFDM 256QAM^Outer_Full	18.300	0.00	20.00	PASS
n41	20MHz	30kHz	518598	6	CP-OFDM QPSK^Outer_Full	18.800	0.00	20.00	PASS
n41	20MHz	30kHz	518598	7	CP-OFDM 16QAM^Outer_Full	18.750	0.00	20.00	PASS
n41	20MHz	30kHz	518598	8	CP-OFDM 64QAM^Outer_Full	18.725	0.00	20.00	PASS
n41	20MHz	30kHz	518598	9	CP-OFDM 256QAM^Outer_Full	18.700	0.00	20.00	PASS
n41	20MHz	30kHz	535998	1	DFT-s-OFDM PI/2 BPSK^Outer_Full	18.400	0.00	20.00	PASS
n41	20MHz	30kHz	535998	2	DFT-s-OFDM QPSK^Outer_Full	18.325	0.00	20.00	PASS
n41	20MHz	30kHz	535998	3	DFT-s-OFDM 16QAM^Outer_Full	18.350	0.00	20.00	PASS
n41	20MHz	30kHz	535998	4	DFT-s-OFDM 64QAM^Outer_Full	18.350	0.00	20.00	PASS
n41	20MHz	30kHz	535998	5	DFT-s-OFDM 256QAM^Outer_Full	18.350	0.00	20.00	PASS
n41	20MHz	30kHz	535998	6	CP-OFDM QPSK^Outer_Full	18.800	0.00	20.00	PASS
n41	20MHz	30kHz	535998	7	CP-OFDM 16QAM^Outer_Full	18.750	0.00	20.00	PASS
n41	20MHz	30kHz	535998	8	CP-OFDM 64QAM^Outer_Full	18.800	0.00	20.00	PASS
n41	20MHz	30kHz	535998	9	CP-OFDM 256QAM^Outer_Full	18.750	0.00	20.00	PASS

TestResult

Band	Bandwidth	SCS	Channel	TestID	TestConfig	Value	LowLimit	UpLimit	Result
n41	30MHz	30kHz	502200	1	DFT-s-OFDM PI/2 BPSK^Outer_Full	27.540	0.00	30.00	PASS
n41	30MHz	30kHz	502200	2	DFT-s-OFDM QPSK^Outer_Full	27.510	0.00	30.00	PASS
n41	30MHz	30kHz	502200	3	DFT-s-OFDM 16QAM^Outer_Full	27.450	0.00	30.00	PASS
n41	30MHz	30kHz	502200	4	DFT-s-OFDM 64QAM^Outer_Full	27.450	0.00	30.00	PASS
n41	30MHz	30kHz	502200	5	DFT-s-OFDM 256QAM^Outer_Full	27.480	0.00	30.00	PASS
n41	30MHz	30kHz	502200	6	CP-OFDM QPSK^Outer_Full	28.620	0.00	30.00	PASS
n41	30MHz	30kHz	502200	7	CP-OFDM 16QAM^Outer_Full	28.530	0.00	30.00	PASS
n41	30MHz	30kHz	502200	8	CP-OFDM 64QAM^Outer_Full	28.500	0.00	30.00	PASS
n41	30MHz	30kHz	502200	9	CP-OFDM 256QAM^Outer_Full	28.590	0.00	30.00	PASS
n41	30MHz	30kHz	518598	1	DFT-s-OFDM PI/2 BPSK^Outer_Full	27.480	0.00	30.00	PASS
n41	30MHz	30kHz	518598	2	DFT-s-OFDM QPSK^Outer_Full	27.450	0.00	30.00	PASS
n41	30MHz	30kHz	518598	3	DFT-s-OFDM 16QAM^Outer_Full	27.480	0.00	30.00	PASS
n41	30MHz	30kHz	518598	4	DFT-s-OFDM 64QAM^Outer_Full	27.450	0.00	30.00	PASS
n41	30MHz	30kHz	518598	5	DFT-s-OFDM 256QAM^Outer_Full	27.450	0.00	30.00	PASS
n41	30MHz	30kHz	518598	6	CP-OFDM QPSK^Outer_Full	28.590	0.00	30.00	PASS
n41	30MHz	30kHz	518598	7	CP-OFDM 16QAM^Outer_Full	28.560	0.00	30.00	PASS
n41	30MHz	30kHz	518598	8	CP-OFDM 64QAM^Outer_Full	28.530	0.00	30.00	PASS
n41	30MHz	30kHz	518598	9	CP-OFDM 256QAM^Outer_Full	28.620	0.00	30.00	PASS
n41	30MHz	30kHz	534996	1	DFT-s-OFDM PI/2 BPSK^Outer_Full	27.450	0.00	30.00	PASS
n41	30MHz	30kHz	534996	2	DFT-s-OFDM QPSK^Outer_Full	27.450	0.00	30.00	PASS
n41	30MHz	30kHz	534996	3	DFT-s-OFDM 16QAM^Outer_Full	27.510	0.00	30.00	PASS
n41	30MHz	30kHz	534996	4	DFT-s-OFDM 64QAM^Outer_Full	27.450	0.00	30.00	PASS
n41	30MHz	30kHz	534996	5	DFT-s-OFDM 256QAM^Outer_Full	27.390	0.00	30.00	PASS
n41	30MHz	30kHz	534996	6	CP-OFDM QPSK^Outer_Full	28.560	0.00	30.00	PASS
n41	30MHz	30kHz	534996	7	CP-OFDM 16QAM^Outer_Full	28.590	0.00	30.00	PASS
n41	30MHz	30kHz	534996	8	CP-OFDM 64QAM^Outer_Full	28.530	0.00	30.00	PASS
n41	30MHz	30kHz	534996	9	CP-OFDM 256QAM^Outer_Full	28.590	0.00	30.00	PASS
n41	40MHz	30kHz	503202	1	DFT-s-OFDM PI/2 BPSK^Outer_Full	36.443	0.00	40.00	PASS
n41	40MHz	30kHz	503202	2	DFT-s-OFDM QPSK^Outer_Full	36.503	0.00	40.00	PASS
n41	40MHz	30kHz	503202	3	DFT-s-OFDM 16QAM^Outer_Full	36.443	0.00	40.00	PASS
n41	40MHz	30kHz	503202	4	DFT-s-OFDM 64QAM^Outer_Full	36.473	0.00	40.00	PASS
n41	40MHz	30kHz	503202	5	DFT-s-OFDM 256QAM^Outer_Full	36.413	0.00	40.00	PASS
n41	40MHz	30kHz	503202	6	CP-OFDM QPSK^Outer_Full	38.632	0.00	40.00	PASS
n41	40MHz	30kHz	503202	7	CP-OFDM 16QAM^Outer_Full	38.632	0.00	40.00	PASS
n41	40MHz	30kHz	503202	8	CP-OFDM 64QAM^Outer_Full	38.602	0.00	40.00	PASS
n41	40MHz	30kHz	503202	9	CP-OFDM 256QAM^Outer_Full	38.692	0.00	40.00	PASS
n41	40MHz	30kHz	518598	1	DFT-s-OFDM PI/2 BPSK^Outer_Full	36.473	0.00	40.00	PASS
n41	40MHz	30kHz	518598	2	DFT-s-OFDM QPSK^Outer_Full	36.353	0.00	40.00	PASS
n41	40MHz	30kHz	518598	3	DFT-s-OFDM 16QAM^Outer_Full	36.443	0.00	40.00	PASS

n41	40MHz	30kHz	518598	4	DFT-s-OFDM 64QAM^Outer_Full	36.443	0.00	40.00	PASS
n41	40MHz	30kHz	518598	5	DFT-s-OFDM 256QAM^Outer_Full	36.383	0.00	40.00	PASS
n41	40MHz	30kHz	518598	6	CP-OFDM QPSK^Outer_Full	38.662	0.00	40.00	PASS
n41	40MHz	30kHz	518598	7	CP-OFDM 16QAM^Outer_Full	38.602	0.00	40.00	PASS
n41	40MHz	30kHz	518598	8	CP-OFDM 64QAM^Outer_Full	38.512	0.00	40.00	PASS
n41	40MHz	30kHz	518598	9	CP-OFDM 256QAM^Outer_Full	38.602	0.00	40.00	PASS
n41	40MHz	30kHz	534000	1	DFT-s-OFDM PI/2 BPSK^Outer_Full	36.503	0.00	40.00	PASS
n41	40MHz	30kHz	534000	2	DFT-s-OFDM QPSK^Outer_Full	36.563	0.00	40.00	PASS
n41	40MHz	30kHz	534000	3	DFT-s-OFDM 16QAM^Outer_Full	36.413	0.00	40.00	PASS
n41	40MHz	30kHz	534000	4	DFT-s-OFDM 64QAM^Outer_Full	36.503	0.00	40.00	PASS
n41	40MHz	30kHz	534000	5	DFT-s-OFDM 256QAM^Outer_Full	36.383	0.00	40.00	PASS
n41	40MHz	30kHz	534000	6	CP-OFDM QPSK^Outer_Full	38.662	0.00	40.00	PASS
n41	40MHz	30kHz	534000	7	CP-OFDM 16QAM^Outer_Full	38.662	0.00	40.00	PASS
n41	40MHz	30kHz	534000	8	CP-OFDM 64QAM^Outer_Full	38.572	0.00	40.00	PASS
n41	40MHz	30kHz	534000	9	CP-OFDM 256QAM^Outer_Full	38.662	0.00	40.00	PASS
n41	50MHz	30kHz	504204	1	DFT-s-OFDM PI/2 BPSK^Outer_Full	46.455	0.00	50.00	PASS
n41	50MHz	30kHz	504204	2	DFT-s-OFDM QPSK^Outer_Full	46.455	0.00	50.00	PASS
n41	50MHz	30kHz	504204	3	DFT-s-OFDM 16QAM^Outer_Full	46.485	0.00	50.00	PASS
n41	50MHz	30kHz	504204	4	DFT-s-OFDM 64QAM^Outer_Full	46.395	0.00	50.00	PASS
n41	50MHz	30kHz	504204	5	DFT-s-OFDM 256QAM^Outer_Full	46.395	0.00	50.00	PASS
n41	50MHz	30kHz	504204	6	CP-OFDM QPSK^Outer_Full	48.375	0.00	50.00	PASS
n41	50MHz	30kHz	504204	7	CP-OFDM 16QAM^Outer_Full	48.285	0.00	50.00	PASS
n41	50MHz	30kHz	504204	8	CP-OFDM 64QAM^Outer_Full	48.315	0.00	50.00	PASS
n41	50MHz	30kHz	504204	9	CP-OFDM 256QAM^Outer_Full	48.285	0.00	50.00	PASS
n41	50MHz	30kHz	518598	1	DFT-s-OFDM PI/2 BPSK^Outer_Full	46.455	0.00	50.00	PASS
n41	50MHz	30kHz	518598	2	DFT-s-OFDM QPSK^Outer_Full	46.455	0.00	50.00	PASS
n41	50MHz	30kHz	518598	3	DFT-s-OFDM 16QAM^Outer_Full	46.455	0.00	50.00	PASS
n41	50MHz	30kHz	518598	4	DFT-s-OFDM 64QAM^Outer_Full	46.335	0.00	50.00	PASS
n41	50MHz	30kHz	518598	5	DFT-s-OFDM 256QAM^Outer_Full	46.455	0.00	50.00	PASS
n41	50MHz	30kHz	518598	6	CP-OFDM QPSK^Outer_Full	48.345	0.00	50.00	PASS
n41	50MHz	30kHz	518598	7	CP-OFDM 16QAM^Outer_Full	48.225	0.00	50.00	PASS
n41	50MHz	30kHz	518598	8	CP-OFDM 64QAM^Outer_Full	48.345	0.00	50.00	PASS
n41	50MHz	30kHz	518598	9	CP-OFDM 256QAM^Outer_Full	48.285	0.00	50.00	PASS
n41	60MHz	30kHz	505200	1	DFT-s-OFDM PI/2 BPSK^Outer_Full	58.710	0.00	60.00	PASS
n41	60MHz	30kHz	505200	2	DFT-s-OFDM QPSK^Outer_Full	58.710	0.00	60.00	PASS
n41	60MHz	30kHz	505200	3	DFT-s-OFDM 16QAM^Outer_Full	58.740	0.00	60.00	PASS
n41	60MHz	30kHz	505200	4	DFT-s-OFDM 64QAM^Outer_Full	58.620	0.00	60.00	PASS
n41	60MHz	30kHz	505200	5	DFT-s-OFDM 256QAM^Outer_Full	58.680	0.00	60.00	PASS
n41	60MHz	30kHz	505200	6	CP-OFDM QPSK^Outer_Full	58.710	0.00	60.00	PASS
n41	60MHz	30kHz	505200	7	CP-OFDM 16QAM^Outer_Full	58.710	0.00	60.00	PASS
n41	60MHz	30kHz	505200	8	CP-OFDM 64QAM^Outer_Full	58.710	0.00	60.00	PASS
n41	60MHz	30kHz	505200	9	CP-OFDM 256QAM^Outer_Full	58.620	0.00	60.00	PASS
n41	60MHz	30kHz	518598	1	DFT-s-OFDM PI/2 BPSK^Outer_Full	58.740	0.00	60.00	PASS

n41	60MHz	30kHz	518598	2	DFT-s-OFDM QPSK^Outer_Full	58.710	0.00	60.00	PASS
n41	60MHz	30kHz	518598	3	DFT-s-OFDM 16QAM^Outer_Full	58.740	0.00	60.00	PASS
n41	60MHz	30kHz	518598	4	DFT-s-OFDM 64QAM^Outer_Full	58.620	0.00	60.00	PASS
n41	60MHz	30kHz	518598	5	DFT-s-OFDM 256QAM^Outer_Full	58.710	0.00	60.00	PASS
n41	60MHz	30kHz	518598	6	CP-OFDM QPSK^Outer_Full	58.740	0.00	60.00	PASS
n41	60MHz	30kHz	518598	7	CP-OFDM 16QAM^Outer_Full	58.710	0.00	60.00	PASS
n41	60MHz	30kHz	518598	8	CP-OFDM 64QAM^Outer_Full	58.710	0.00	60.00	PASS
n41	60MHz	30kHz	518598	9	CP-OFDM 256QAM^Outer_Full	58.650	0.00	60.00	PASS
n41	60MHz	30kHz	531996	1	DFT-s-OFDM PI/2 BPSK^Outer_Full	58.710	0.00	60.00	PASS
n41	60MHz	30kHz	531996	2	DFT-s-OFDM QPSK^Outer_Full	58.740	0.00	60.00	PASS
n41	60MHz	30kHz	531996	3	DFT-s-OFDM 16QAM^Outer_Full	58.740	0.00	60.00	PASS
n41	60MHz	30kHz	531996	4	DFT-s-OFDM 64QAM^Outer_Full	58.650	0.00	60.00	PASS
n41	60MHz	30kHz	531996	5	DFT-s-OFDM 256QAM^Outer_Full	58.680	0.00	60.00	PASS
n41	60MHz	30kHz	531996	6	CP-OFDM QPSK^Outer_Full	58.770	0.00	60.00	PASS
n41	60MHz	30kHz	531996	7	CP-OFDM 16QAM^Outer_Full	58.650	0.00	60.00	PASS
n41	60MHz	30kHz	531996	8	CP-OFDM 64QAM^Outer_Full	58.680	0.00	60.00	PASS
n41	60MHz	30kHz	531996	9	CP-OFDM 256QAM^Outer_Full	58.620	0.00	60.00	PASS

TestResult

Band	Bandwidth	SCS	Channel	TestID	TestConfig	Value	LowLimit	UpLimit	Result
n41	70MHz	30kHz	506202	1	DFT-s-OFDM PI/2 BPSK^Outer_Full	65.153	0.00	70.00	PASS
n41	70MHz	30kHz	506202	2	DFT-s-OFDM QPSK^Outer_Full	65.213	0.00	70.00	PASS
n41	70MHz	30kHz	506202	3	DFT-s-OFDM 16QAM^Outer_Full	65.123	0.00	70.00	PASS
n41	70MHz	30kHz	506202	4	DFT-s-OFDM 64QAM^Outer_Full	65.153	0.00	70.00	PASS
n41	70MHz	30kHz	506202	5	DFT-s-OFDM 256QAM^Outer_Full	65.153	0.00	70.00	PASS
n41	70MHz	30kHz	506202	6	CP-OFDM QPSK^Outer_Full	68.482	0.00	70.00	PASS
n41	70MHz	30kHz	506202	7	CP-OFDM 16QAM^Outer_Full	68.422	0.00	70.00	PASS
n41	70MHz	30kHz	506202	8	CP-OFDM 64QAM^Outer_Full	68.452	0.00	70.00	PASS
n41	70MHz	30kHz	506202	9	CP-OFDM 256QAM^Outer_Full	68.422	0.00	70.00	PASS
n41	70MHz	30kHz	518598	1	DFT-s-OFDM PI/2 BPSK^Outer_Full	65.183	0.00	70.00	PASS
n41	70MHz	30kHz	518598	2	DFT-s-OFDM QPSK^Outer_Full	65.243	0.00	70.00	PASS
n41	70MHz	30kHz	518598	3	DFT-s-OFDM 16QAM^Outer_Full	65.153	0.00	70.00	PASS
n41	70MHz	30kHz	518598	4	DFT-s-OFDM 64QAM^Outer_Full	65.123	0.00	70.00	PASS
n41	70MHz	30kHz	518598	5	DFT-s-OFDM 256QAM^Outer_Full	65.213	0.00	70.00	PASS
n41	70MHz	30kHz	518598	6	CP-OFDM QPSK^Outer_Full	68.482	0.00	70.00	PASS
n41	70MHz	30kHz	518598	7	CP-OFDM 16QAM^Outer_Full	68.392	0.00	70.00	PASS
n41	70MHz	30kHz	518598	8	CP-OFDM 64QAM^Outer_Full	68.452	0.00	70.00	PASS
n41	70MHz	30kHz	518598	9	CP-OFDM 256QAM^Outer_Full	68.422	0.00	70.00	PASS
n41	70MHz	30kHz	531000	1	DFT-s-OFDM PI/2 BPSK^Outer_Full	65.153	0.00	70.00	PASS
n41	70MHz	30kHz	531000	2	DFT-s-OFDM QPSK^Outer_Full	65.153	0.00	70.00	PASS
n41	70MHz	30kHz	531000	3	DFT-s-OFDM 16QAM^Outer_Full	65.123	0.00	70.00	PASS

n41	70MHz	30kHz	531000	4	DFT-s-OFDM 64QAM^Outer_Full	65.123	0.00	70.00	PASS
n41	70MHz	30kHz	531000	5	DFT-s-OFDM 256QAM^Outer_Full	65.123	0.00	70.00	PASS
n41	70MHz	30kHz	531000	6	CP-OFDM QPSK^Outer_Full	68.452	0.00	70.00	PASS
n41	70MHz	30kHz	531000	7	CP-OFDM 16QAM^Outer_Full	68.452	0.00	70.00	PASS
n41	70MHz	30kHz	531000	8	CP-OFDM 64QAM^Outer_Full	68.422	0.00	70.00	PASS
n41	70MHz	30kHz	531000	9	CP-OFDM 256QAM^Outer_Full	68.392	0.00	70.00	PASS
n41	80MHz	30kHz	507204	1	DFT-s-OFDM PI/2 BPSK^Outer_Full	78.134	0.00	80.00	PASS
n41	80MHz	30kHz	507204	2	DFT-s-OFDM QPSK^Outer_Full	78.104	0.00	80.00	PASS
n41	80MHz	30kHz	507204	3	DFT-s-OFDM 16QAM^Outer_Full	78.224	0.00	80.00	PASS
n41	80MHz	30kHz	507204	4	DFT-s-OFDM 64QAM^Outer_Full	78.134	0.00	80.00	PASS
n41	80MHz	30kHz	507204	5	DFT-s-OFDM 256QAM^Outer_Full	78.164	0.00	80.00	PASS
n41	80MHz	30kHz	507204	6	CP-OFDM QPSK^Outer_Full	78.554	0.00	80.00	PASS
n41	80MHz	30kHz	507204	7	CP-OFDM 16QAM^Outer_Full	78.524	0.00	80.00	PASS
n41	80MHz	30kHz	507204	8	CP-OFDM 64QAM^Outer_Full	78.524	0.00	80.00	PASS
n41	80MHz	30kHz	507204	9	CP-OFDM 256QAM^Outer_Full	78.554	0.00	80.00	PASS
n41	80MHz	30kHz	518598	1	DFT-s-OFDM PI/2 BPSK^Outer_Full	78.284	0.00	80.00	PASS
n41	80MHz	30kHz	518598	2	DFT-s-OFDM QPSK^Outer_Full	78.224	0.00	80.00	PASS
n41	80MHz	30kHz	518598	3	DFT-s-OFDM 16QAM^Outer_Full	78.164	0.00	80.00	PASS
n41	80MHz	30kHz	518598	4	DFT-s-OFDM 64QAM^Outer_Full	78.134	0.00	80.00	PASS
n41	80MHz	30kHz	518598	5	DFT-s-OFDM 256QAM^Outer_Full	78.134	0.00	80.00	PASS
n41	80MHz	30kHz	518598	6	CP-OFDM QPSK^Outer_Full	78.554	0.00	80.00	PASS
n41	80MHz	30kHz	518598	7	CP-OFDM 16QAM^Outer_Full	78.614	0.00	80.00	PASS
n41	80MHz	30kHz	518598	8	CP-OFDM 64QAM^Outer_Full	78.524	0.00	80.00	PASS
n41	80MHz	30kHz	518598	9	CP-OFDM 256QAM^Outer_Full	78.554	0.00	80.00	PASS
n41	80MHz	30kHz	529998	1	DFT-s-OFDM PI/2 BPSK^Outer_Full	78.134	0.00	80.00	PASS
n41	80MHz	30kHz	529998	2	DFT-s-OFDM QPSK^Outer_Full	78.194	0.00	80.00	PASS
n41	80MHz	30kHz	529998	3	DFT-s-OFDM 16QAM^Outer_Full	78.224	0.00	80.00	PASS
n41	80MHz	30kHz	529998	4	DFT-s-OFDM 64QAM^Outer_Full	78.104	0.00	80.00	PASS
n41	80MHz	30kHz	529998	5	DFT-s-OFDM 256QAM^Outer_Full	78.104	0.00	80.00	PASS
n41	80MHz	30kHz	529998	6	CP-OFDM QPSK^Outer_Full	78.584	0.00	80.00	PASS
n41	80MHz	30kHz	529998	7	CP-OFDM 16QAM^Outer_Full	78.524	0.00	80.00	PASS
n41	80MHz	30kHz	529998	8	CP-OFDM 64QAM^Outer_Full	78.524	0.00	80.00	PASS
n41	80MHz	30kHz	529998	9	CP-OFDM 256QAM^Outer_Full	78.524	0.00	80.00	PASS
n41	90MHz	30kHz	508200	1	DFT-s-OFDM PI/2 BPSK^Outer_Full	87.900	0.00	90.00	PASS
n41	90MHz	30kHz	508200	2	DFT-s-OFDM QPSK^Outer_Full	87.900	0.00	90.00	PASS
n41	90MHz	30kHz	508200	3	DFT-s-OFDM 16QAM^Outer_Full	87.870	0.00	90.00	PASS
n41	90MHz	30kHz	508200	4	DFT-s-OFDM 64QAM^Outer_Full	87.780	0.00	90.00	PASS
n41	90MHz	30kHz	508200	5	DFT-s-OFDM 256QAM^Outer_Full	87.900	0.00	90.00	PASS
n41	90MHz	30kHz	508200	6	CP-OFDM QPSK^Outer_Full	88.650	0.00	90.00	PASS
n41	90MHz	30kHz	508200	7	CP-OFDM 16QAM^Outer_Full	88.620	0.00	90.00	PASS
n41	90MHz	30kHz	508200	8	CP-OFDM 64QAM^Outer_Full	88.650	0.00	90.00	PASS
n41	90MHz	30kHz	508200	9	CP-OFDM 256QAM^Outer_Full	88.650	0.00	90.00	PASS
n41	90MHz	30kHz	518598	1	DFT-s-OFDM PI/2 BPSK^Outer_Full	87.900	0.00	90.00	PASS

n41	90MHz	30kHz	518598	2	DFT-s-OFDM QPSK^Outer_Full	87.960	0.00	90.00	PASS
n41	90MHz	30kHz	518598	3	DFT-s-OFDM 16QAM^Outer_Full	87.840	0.00	90.00	PASS
n41	90MHz	30kHz	518598	4	DFT-s-OFDM 64QAM^Outer_Full	87.780	0.00	90.00	PASS
n41	90MHz	30kHz	518598	5	DFT-s-OFDM 256QAM^Outer_Full	87.930	0.00	90.00	PASS
n41	90MHz	30kHz	518598	6	CP-OFDM QPSK^Outer_Full	88.620	0.00	90.00	PASS
n41	90MHz	30kHz	518598	7	CP-OFDM 16QAM^Outer_Full	88.650	0.00	90.00	PASS
n41	90MHz	30kHz	518598	8	CP-OFDM 64QAM^Outer_Full	88.620	0.00	90.00	PASS
n41	90MHz	30kHz	518598	9	CP-OFDM 256QAM^Outer_Full	88.650	0.00	90.00	PASS
n41	90MHz	30kHz	528996	1	DFT-s-OFDM PI/2 BPSK^Outer_Full	87.870	0.00	90.00	PASS
n41	90MHz	30kHz	528996	2	DFT-s-OFDM QPSK^Outer_Full	87.960	0.00	90.00	PASS
n41	90MHz	30kHz	528996	3	DFT-s-OFDM 16QAM^Outer_Full	87.840	0.00	90.00	PASS
n41	90MHz	30kHz	528996	4	DFT-s-OFDM 64QAM^Outer_Full	87.780	0.00	90.00	PASS
n41	90MHz	30kHz	528996	5	DFT-s-OFDM 256QAM^Outer_Full	87.840	0.00	90.00	PASS
n41	90MHz	30kHz	528996	6	CP-OFDM QPSK^Outer_Full	88.680	0.00	90.00	PASS
n41	90MHz	30kHz	528996	7	CP-OFDM 16QAM^Outer_Full	88.650	0.00	90.00	PASS
n41	90MHz	30kHz	528996	8	CP-OFDM 64QAM^Outer_Full	88.710	0.00	90.00	PASS
n41	90MHz	30kHz	528996	9	CP-OFDM 256QAM^Outer_Full	88.650	0.00	90.00	PASS
n41	100MHz	30kHz	509202	1	DFT-s-OFDM PI/2 BPSK^Outer_Full	97.672	0.00	100.00	PASS
n41	100MHz	30kHz	509202	2	DFT-s-OFDM QPSK^Outer_Full	97.612	0.00	100.00	PASS
n41	100MHz	30kHz	509202	3	DFT-s-OFDM 16QAM^Outer_Full	97.582	0.00	100.00	PASS
n41	100MHz	30kHz	509202	4	DFT-s-OFDM 64QAM^Outer_Full	97.582	0.00	100.00	PASS
n41	100MHz	30kHz	509202	5	DFT-s-OFDM 256QAM^Outer_Full	97.612	0.00	100.00	PASS
n41	100MHz	30kHz	509202	6	CP-OFDM QPSK^Outer_Full	98.782	0.00	100.00	PASS
n41	100MHz	30kHz	509202	7	CP-OFDM 16QAM^Outer_Full	98.692	0.00	100.00	PASS
n41	100MHz	30kHz	509202	8	CP-OFDM 64QAM^Outer_Full	98.662	0.00	100.00	PASS
n41	100MHz	30kHz	509202	9	CP-OFDM 256QAM^Outer_Full	98.662	0.00	100.00	PASS
n41	100MHz	30kHz	518598	1	DFT-s-OFDM PI/2 BPSK^Outer_Full	97.642	0.00	100.00	PASS
n41	100MHz	30kHz	518598	2	DFT-s-OFDM QPSK^Outer_Full	97.612	0.00	100.00	PASS
n41	100MHz	30kHz	518598	3	DFT-s-OFDM 16QAM^Outer_Full	97.612	0.00	100.00	PASS
n41	100MHz	30kHz	518598	4	DFT-s-OFDM 64QAM^Outer_Full	97.612	0.00	100.00	PASS
n41	100MHz	30kHz	518598	5	DFT-s-OFDM 256QAM^Outer_Full	97.642	0.00	100.00	PASS
n41	100MHz	30kHz	518598	6	CP-OFDM QPSK^Outer_Full	98.722	0.00	100.00	PASS
n41	100MHz	30kHz	518598	7	CP-OFDM 16QAM^Outer_Full	98.632	0.00	100.00	PASS
n41	100MHz	30kHz	518598	8	CP-OFDM 64QAM^Outer_Full	98.632	0.00	100.00	PASS
n41	100MHz	30kHz	518598	9	CP-OFDM 256QAM^Outer_Full	98.602	0.00	100.00	PASS
n41	100MHz	30kHz	528000	1	DFT-s-OFDM PI/2 BPSK^Outer_Full	97.582	0.00	100.00	PASS
n41	100MHz	30kHz	528000	2	DFT-s-OFDM QPSK^Outer_Full	97.582	0.00	100.00	PASS
n41	100MHz	30kHz	528000	3	DFT-s-OFDM 16QAM^Outer_Full	97.582	0.00	100.00	PASS
n41	100MHz	30kHz	528000	4	DFT-s-OFDM 64QAM^Outer_Full	97.582	0.00	100.00	PASS
n41	100MHz	30kHz	528000	5	DFT-s-OFDM 256QAM^Outer_Full	97.612	0.00	100.00	PASS
n41	100MHz	30kHz	528000	6	CP-OFDM QPSK^Outer_Full	98.722	0.00	100.00	PASS
n41	100MHz	30kHz	528000	7	CP-OFDM 16QAM^Outer_Full	98.692	0.00	100.00	PASS
n41	100MHz	30kHz	528000	8	CP-OFDM 64QAM^Outer_Full	98.572	0.00	100.00	PASS

n41	100MHz	30kHz	528000	9	CP-OFDM 256QAM^Outer_Full	98.602	0.00	100.00	PASS

TestGraph

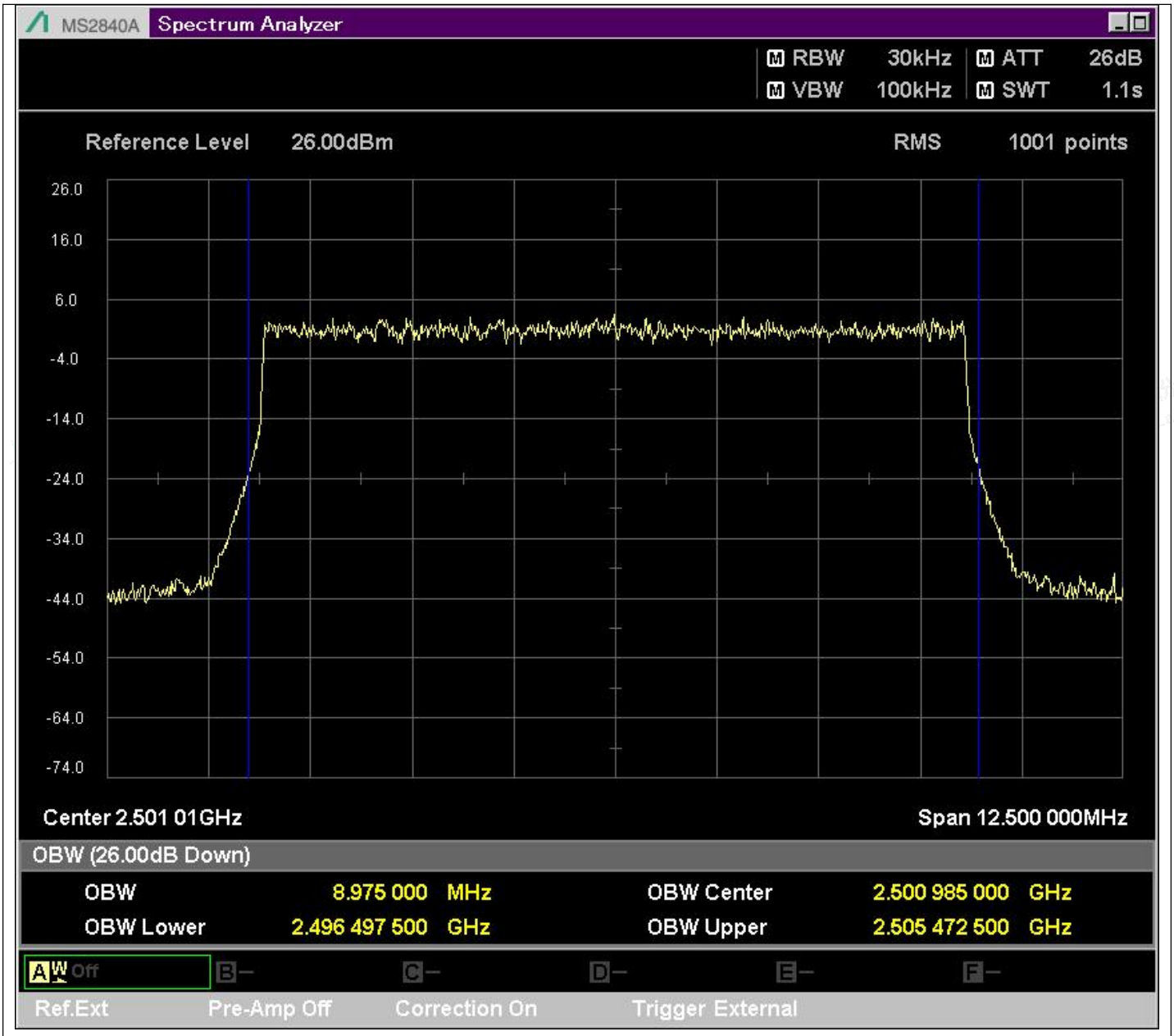

n41_10MHz_30kHz_500202_DFT-s-OFDM PI/2 BPSK^Outer_Full

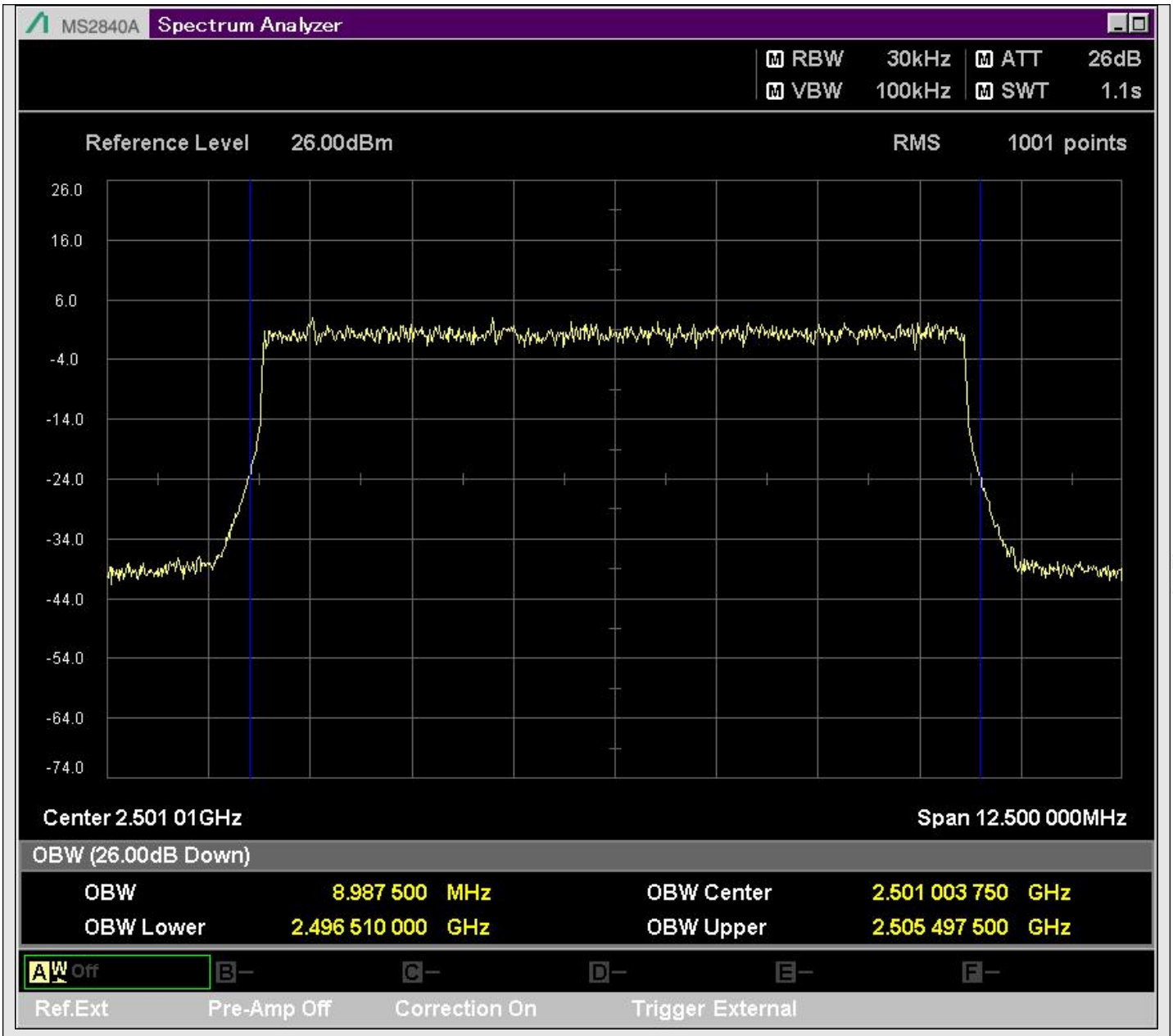

n41_10MHz_30kHz_500202_DFT-s-OFDM QPSK^Outer_Full

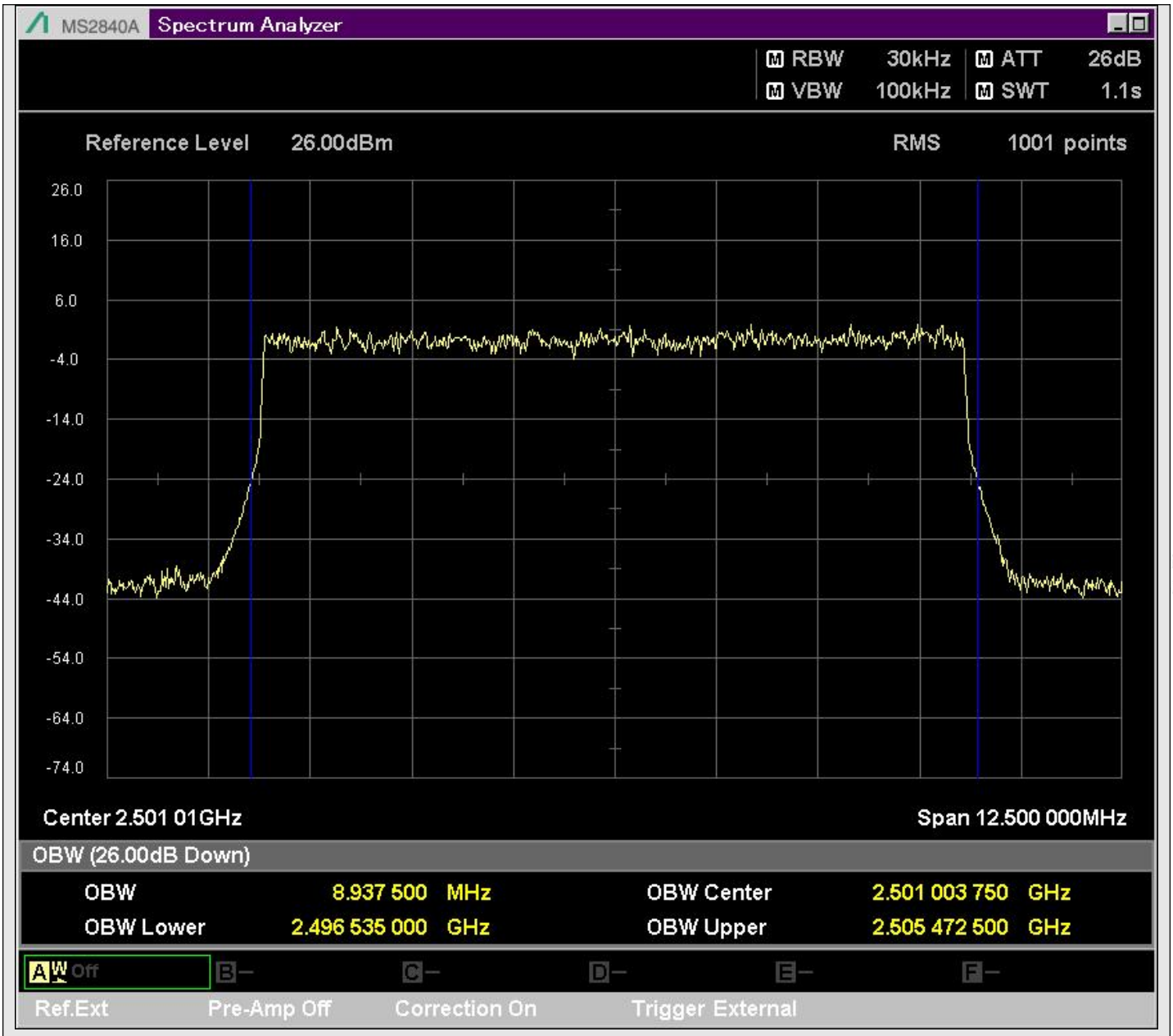

n41_10MHz_30kHz_500202_DFT-s-OFDM 16QAM^Outer_Full

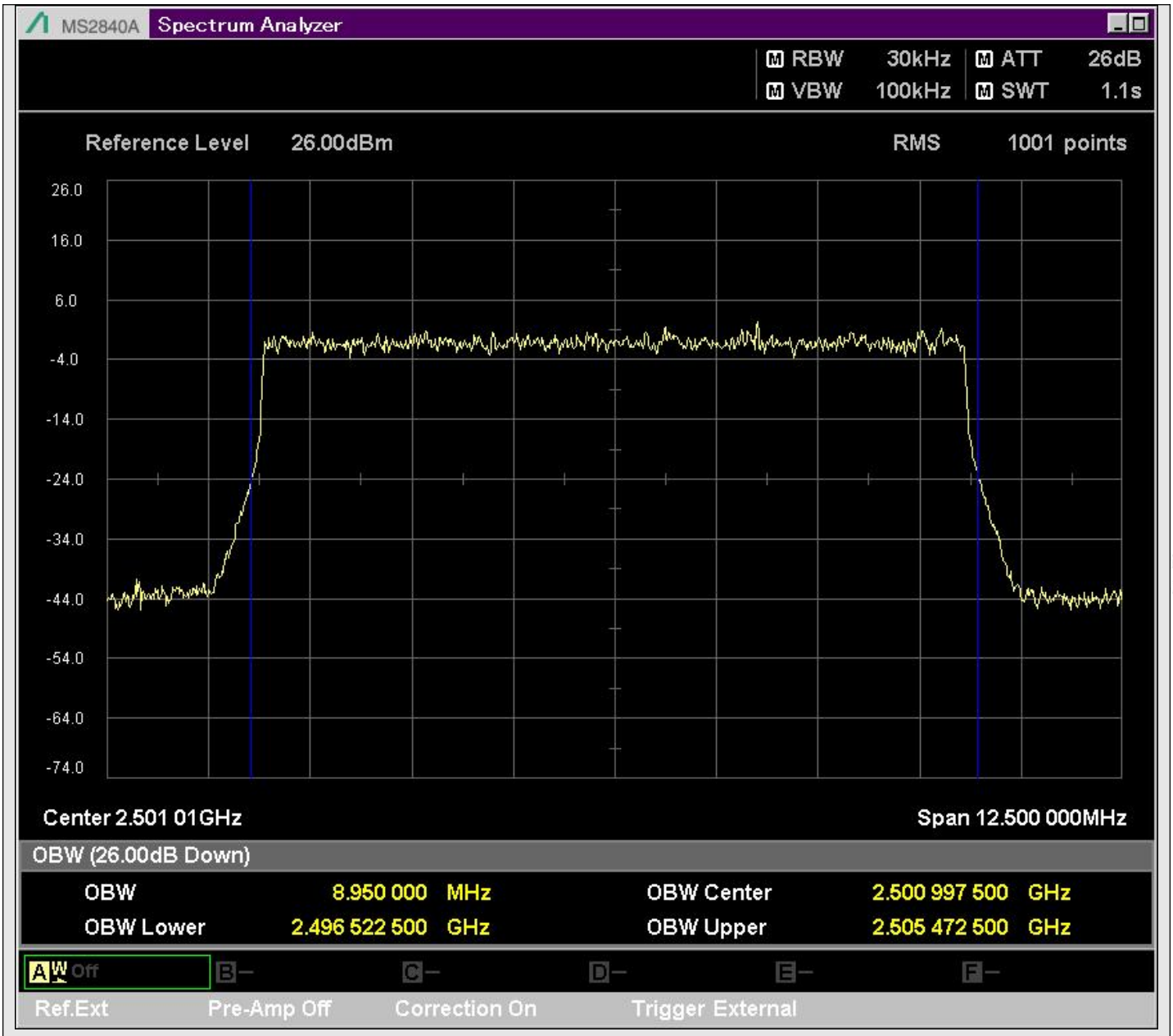

n41_10MHz_30kHz_500202_DFT-s-OFDM 64QAM^Outer_Full

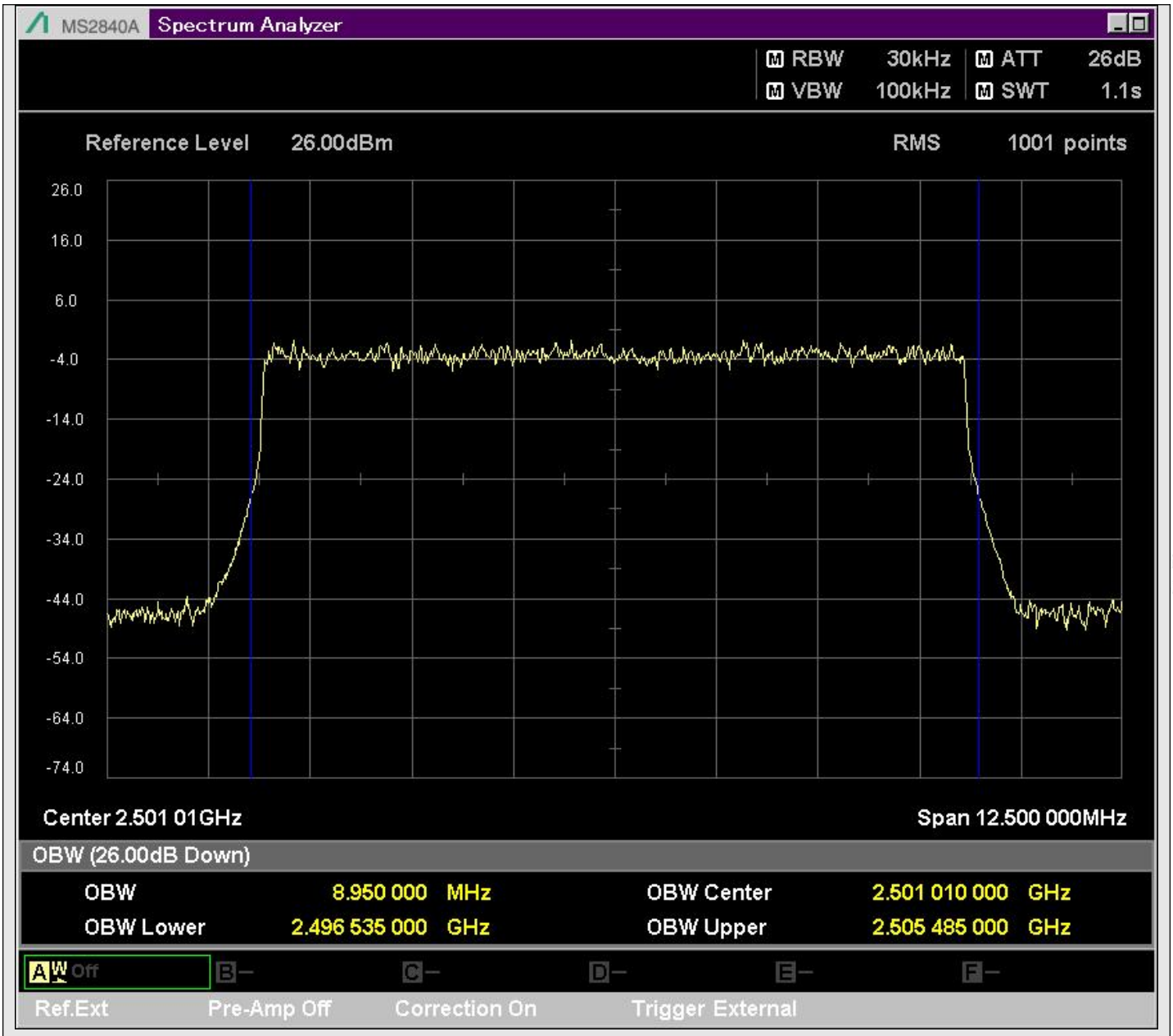

n41_10MHz_30kHz_500202_DFT-s-OFDM 256QAM^Outer_Full

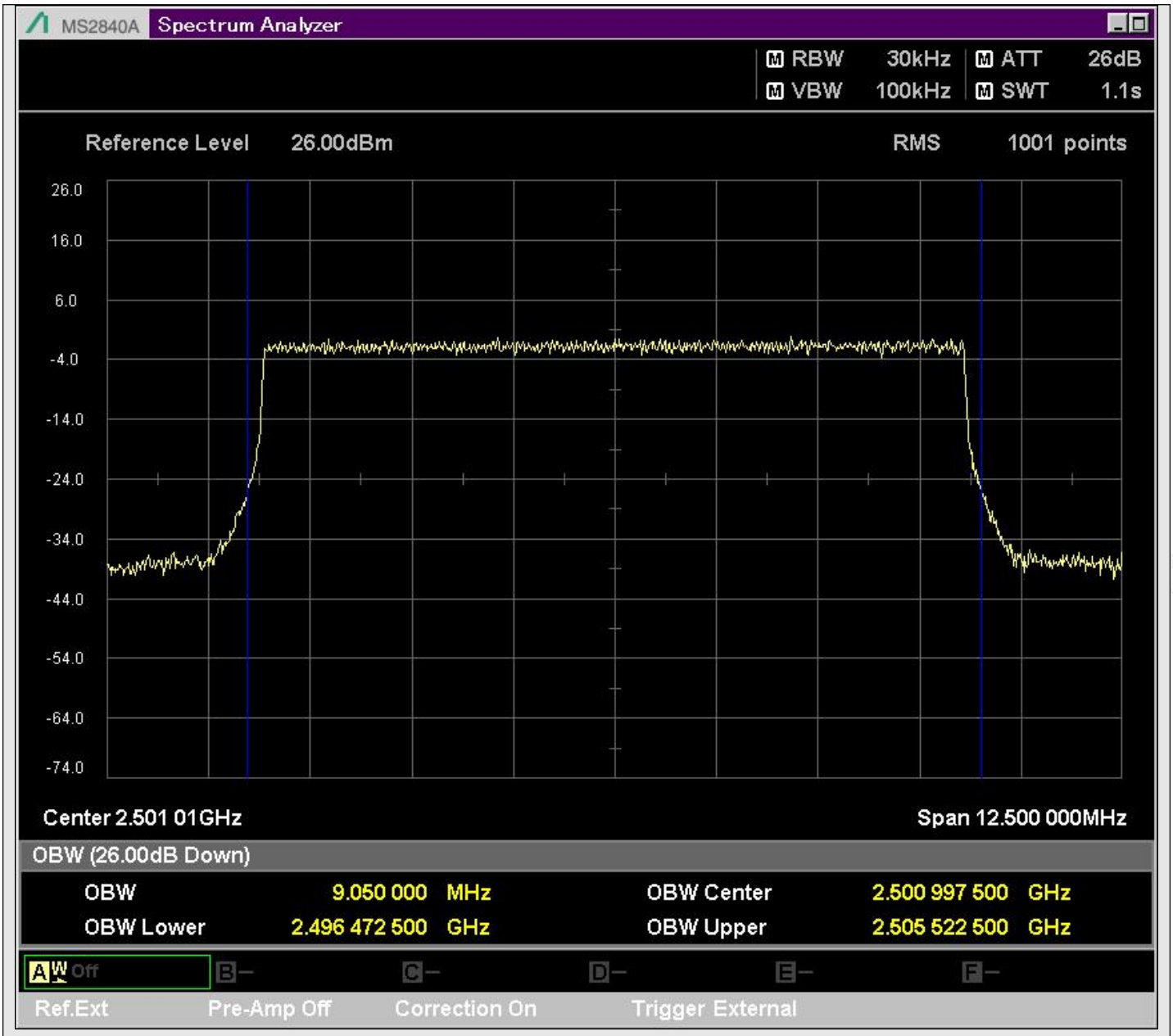

n41_10MHz_30kHz_500202_CP-OFDM QPSK^Outer_Full

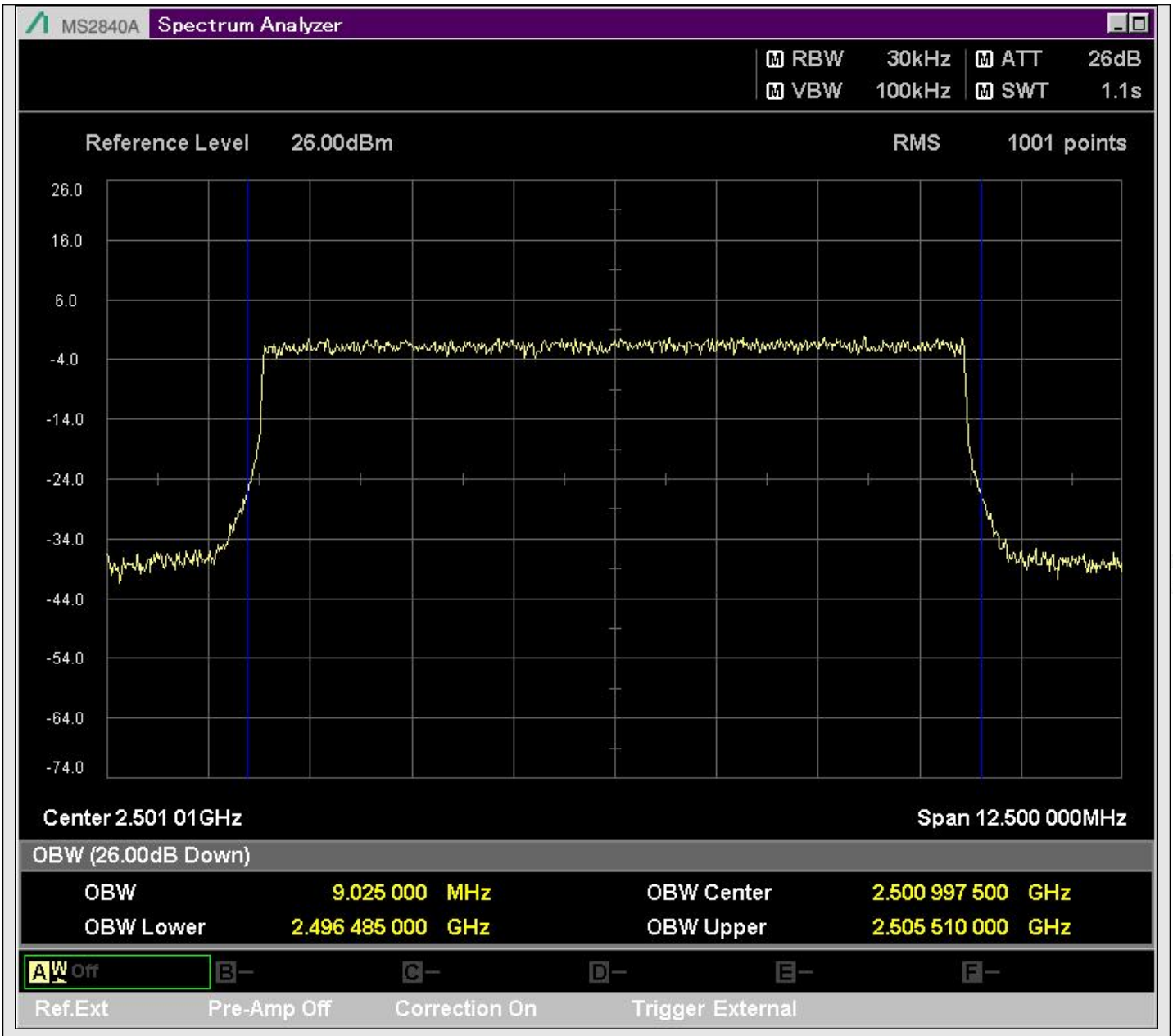

n41_10MHz_30kHz_500202_CP-OFDM 16QAM^Outer_Full

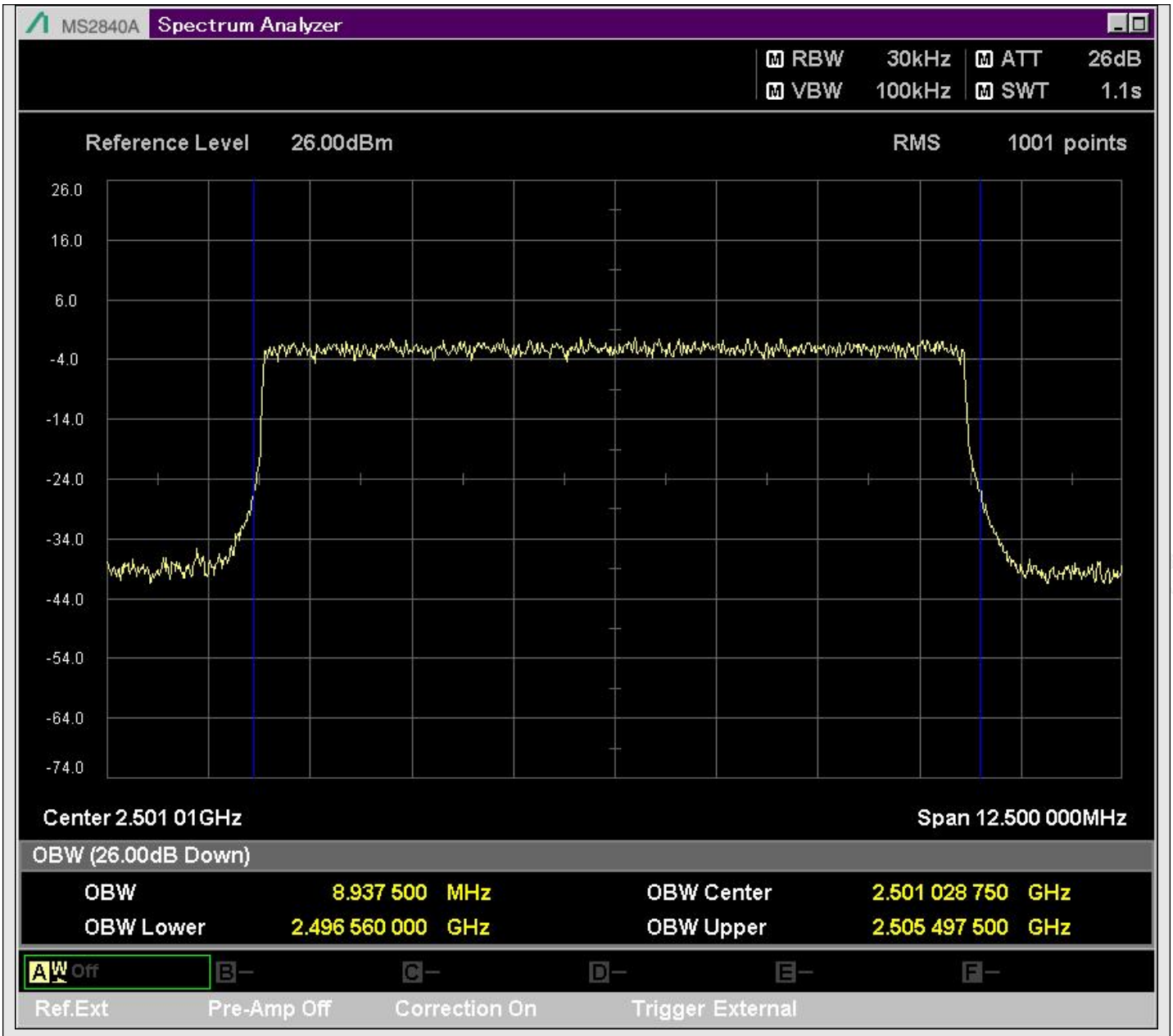

n41_10MHz_30kHz_500202_CP-OFDM 64QAM^Outer_Full

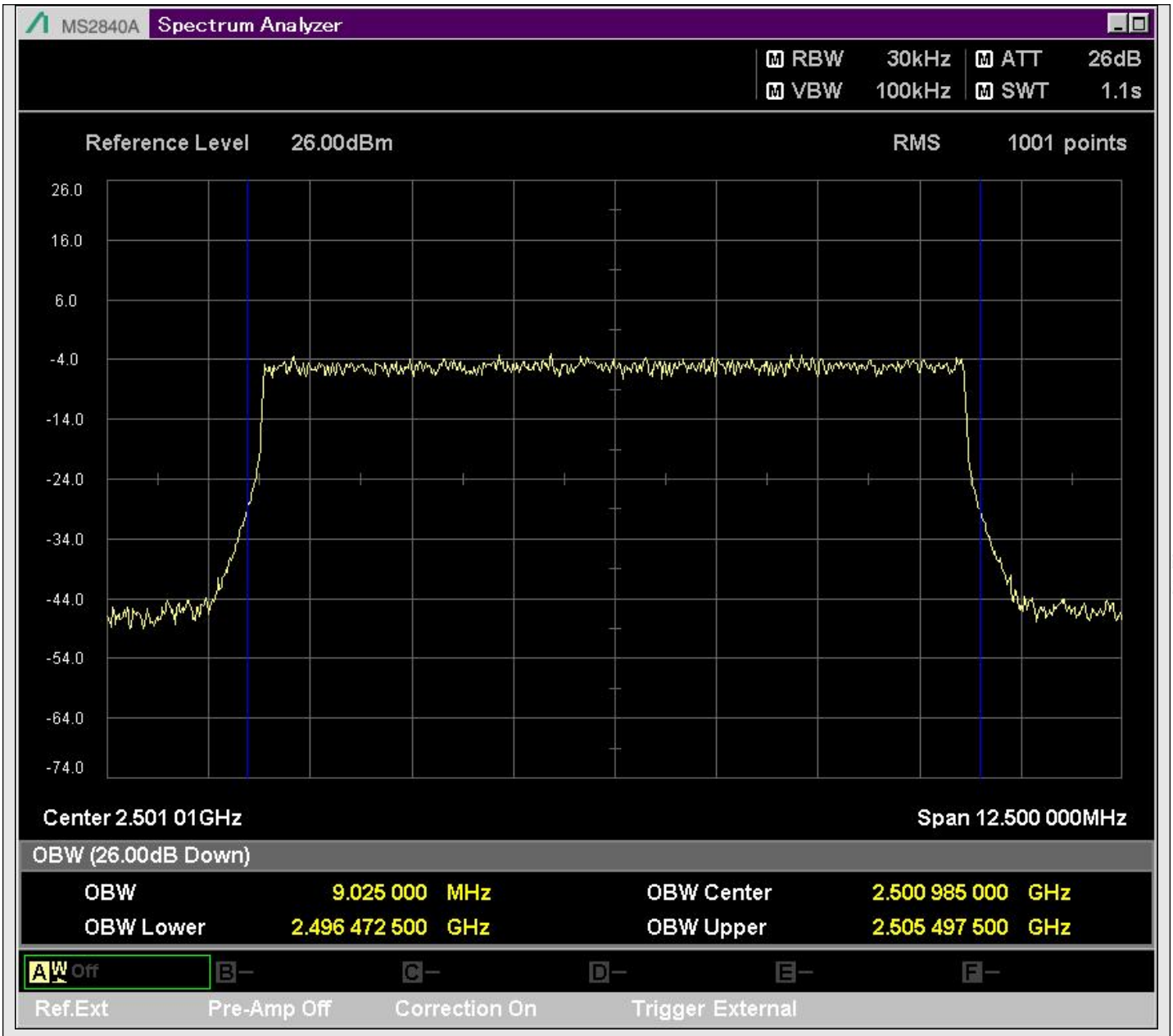

n41_10MHz_30kHz_500202_CP-OFDM 256QAM^Outer_Full

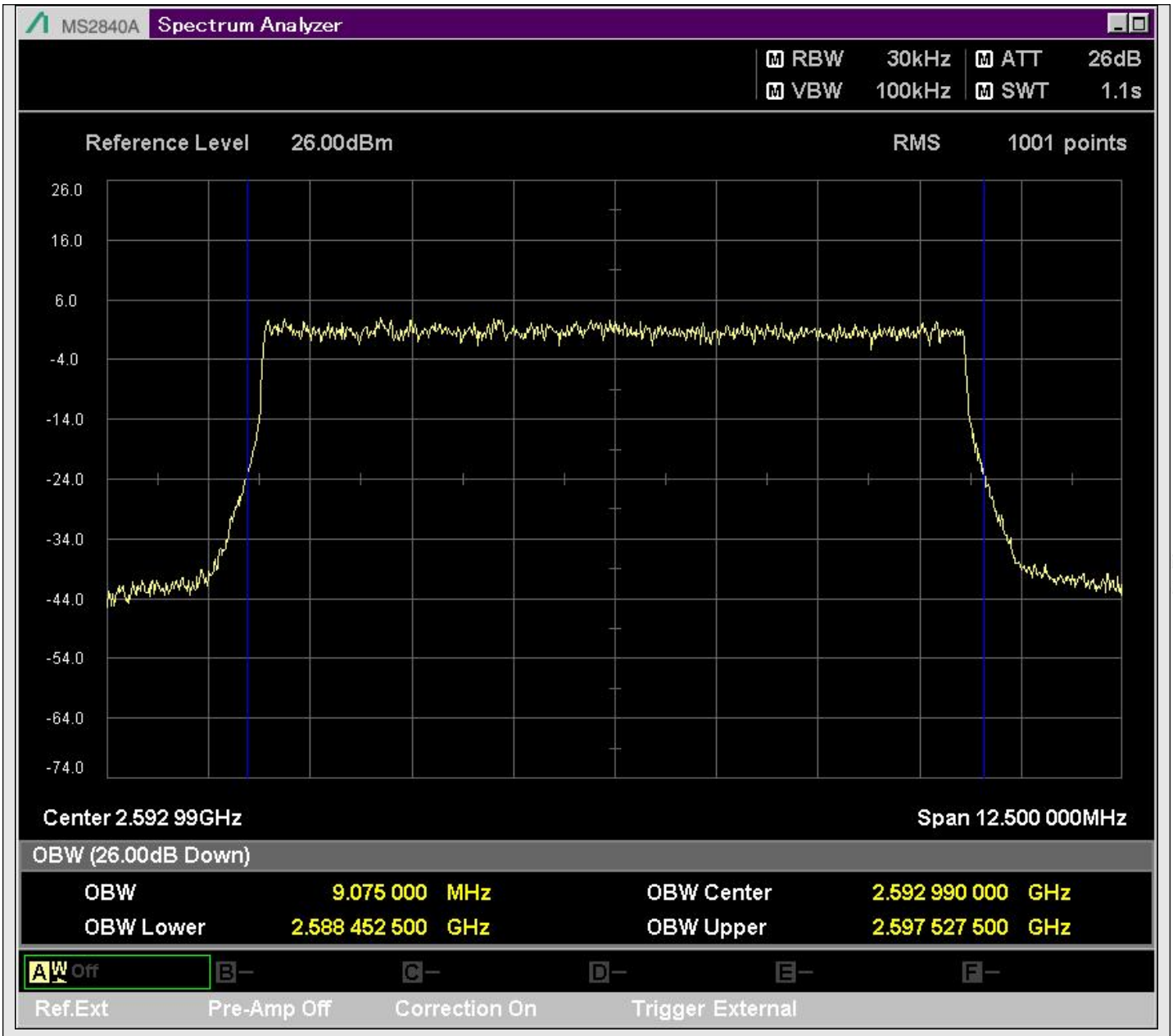

n41_10MHz_30kHz_518598_DFT-s-OFDM PI/2 BPSK^Outer_Full

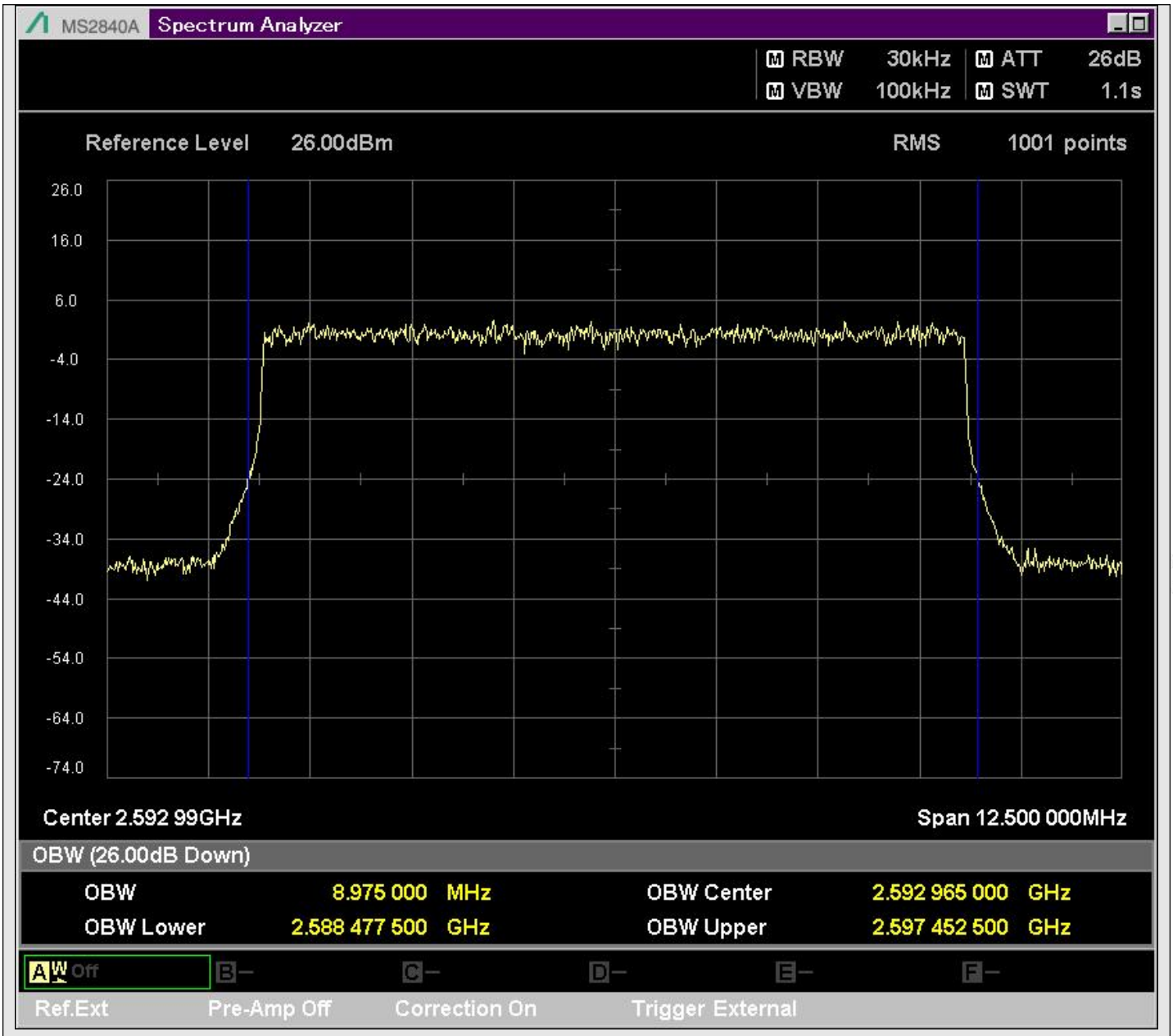

n41_10MHz_30kHz_518598_DFT-s-OFDM QPSK^Outer_Full

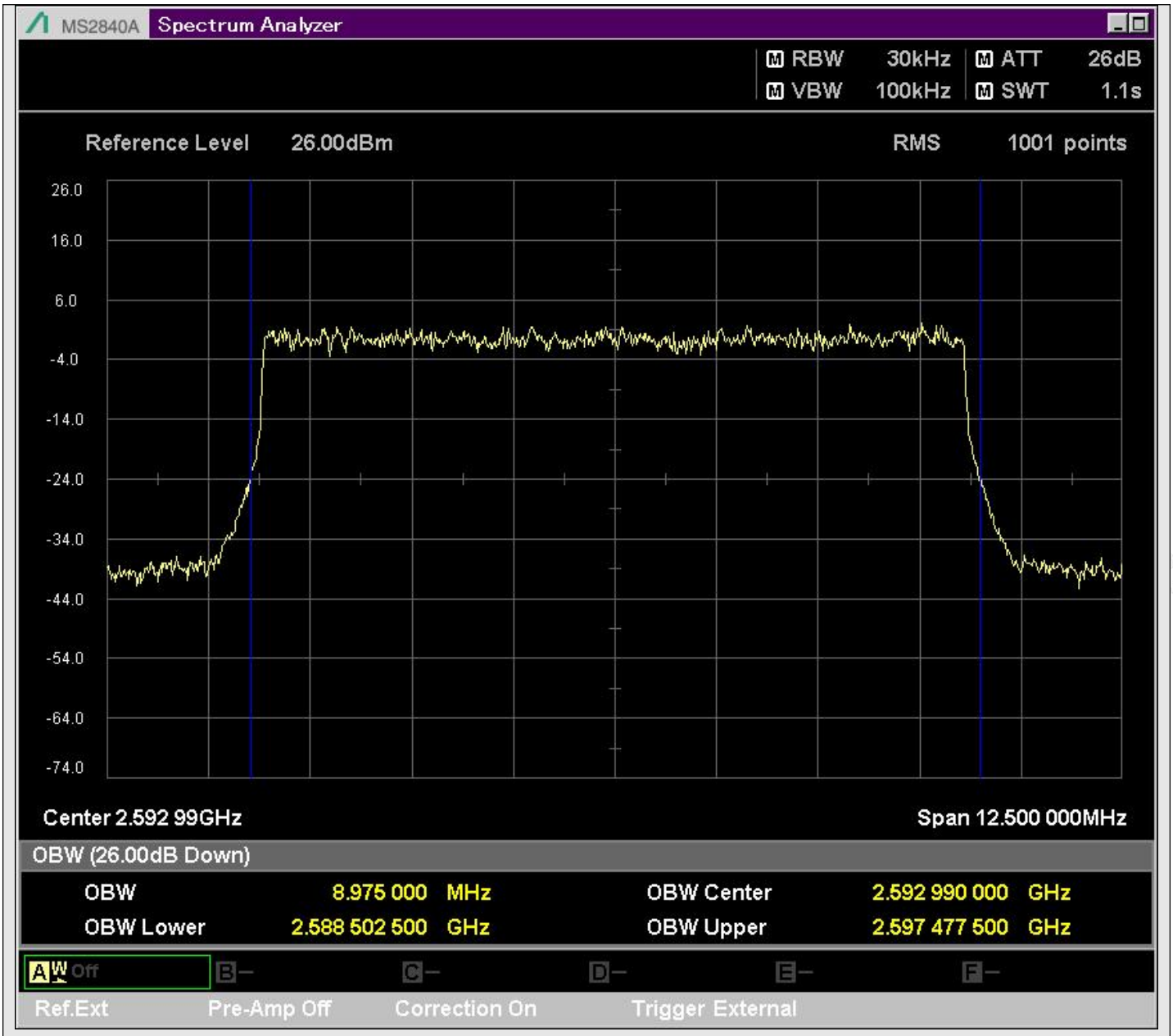

n41_10MHz_30kHz_518598_DFT-s-OFDM 16QAM^Outer_Full

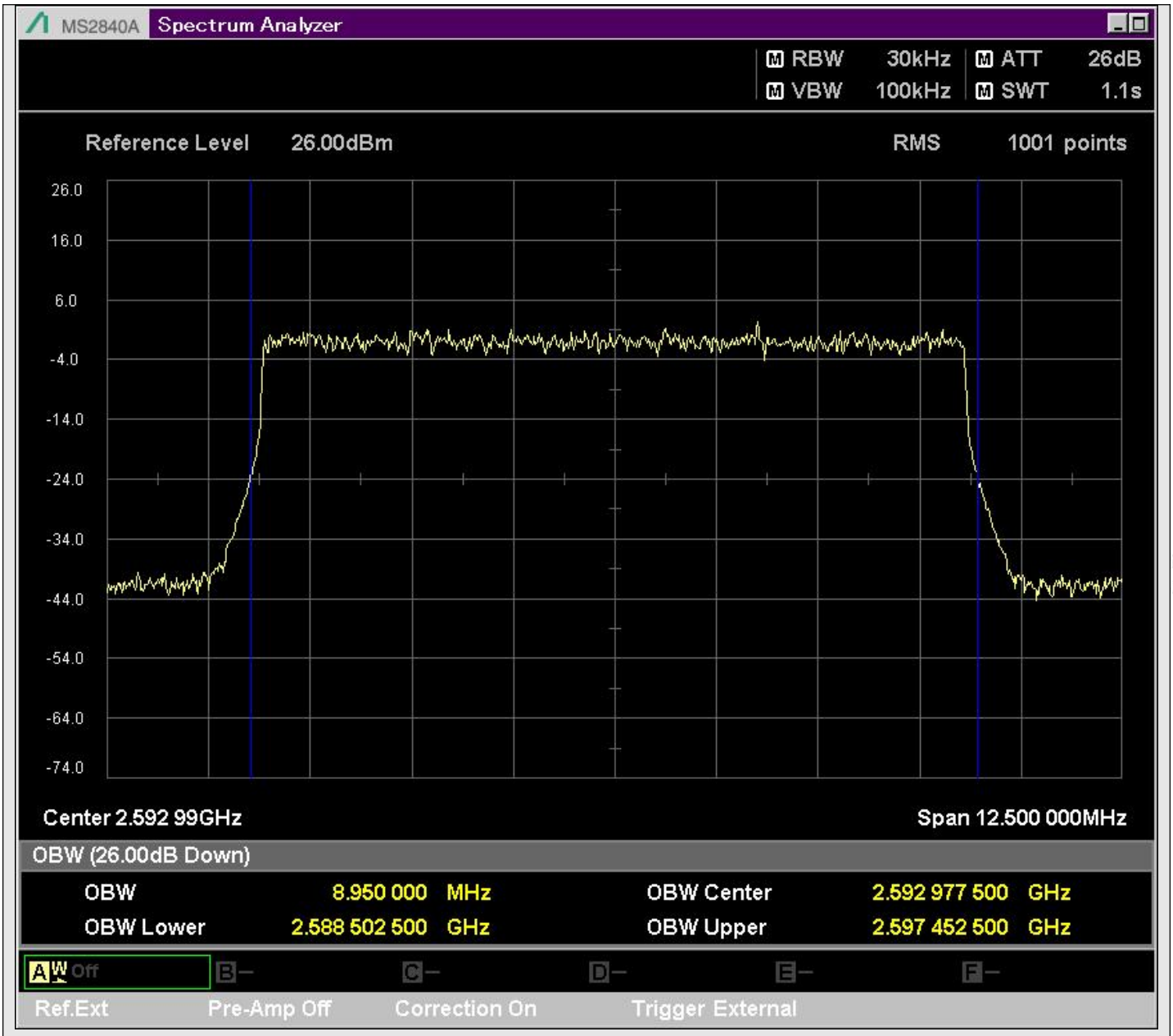

n41_10MHz_30kHz_518598_DFT-s-OFDM 64QAM^Outer_Full

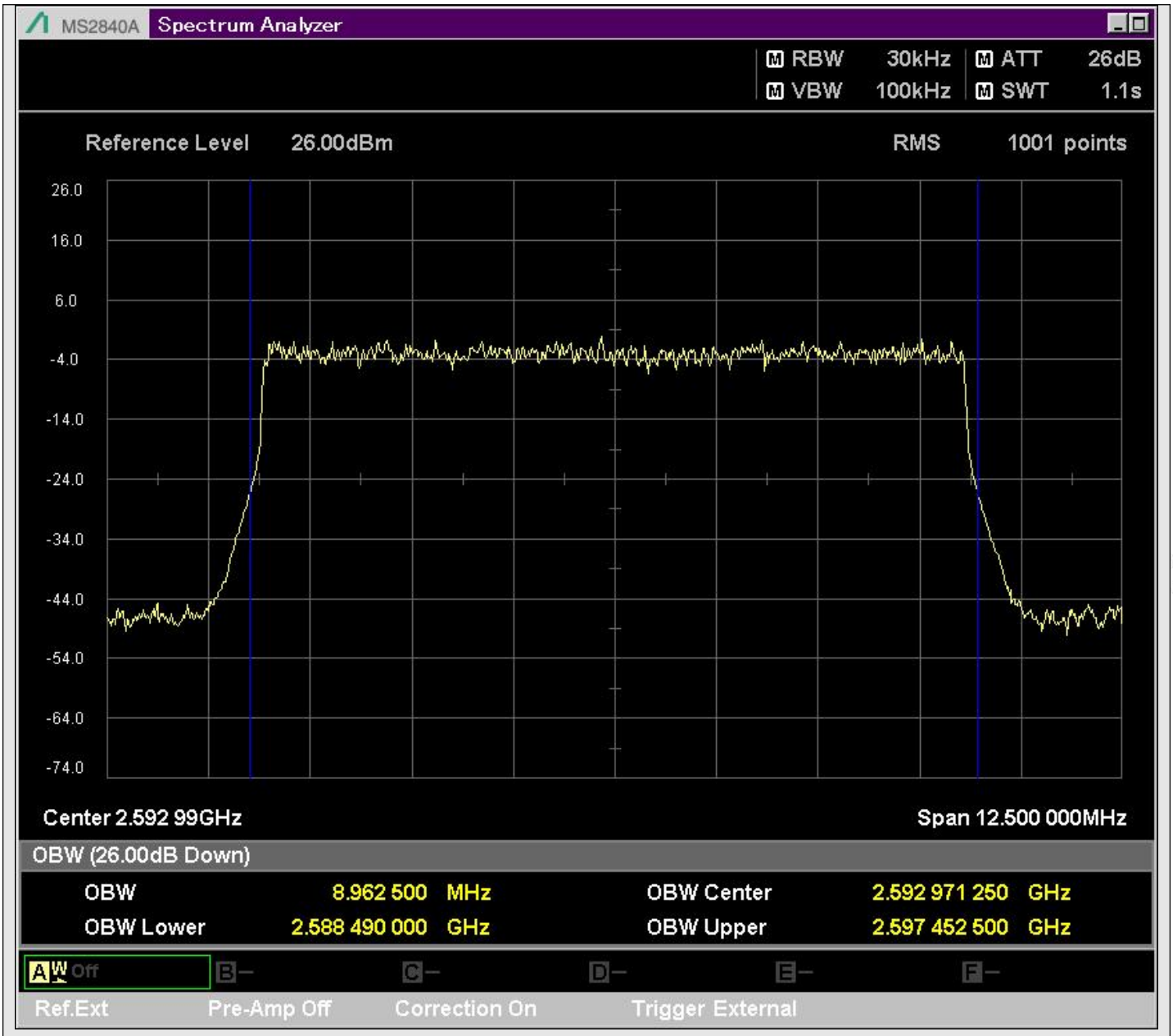

n41_10MHz_30kHz_518598_DFT-s-OFDM 256QAM^Outer_Full

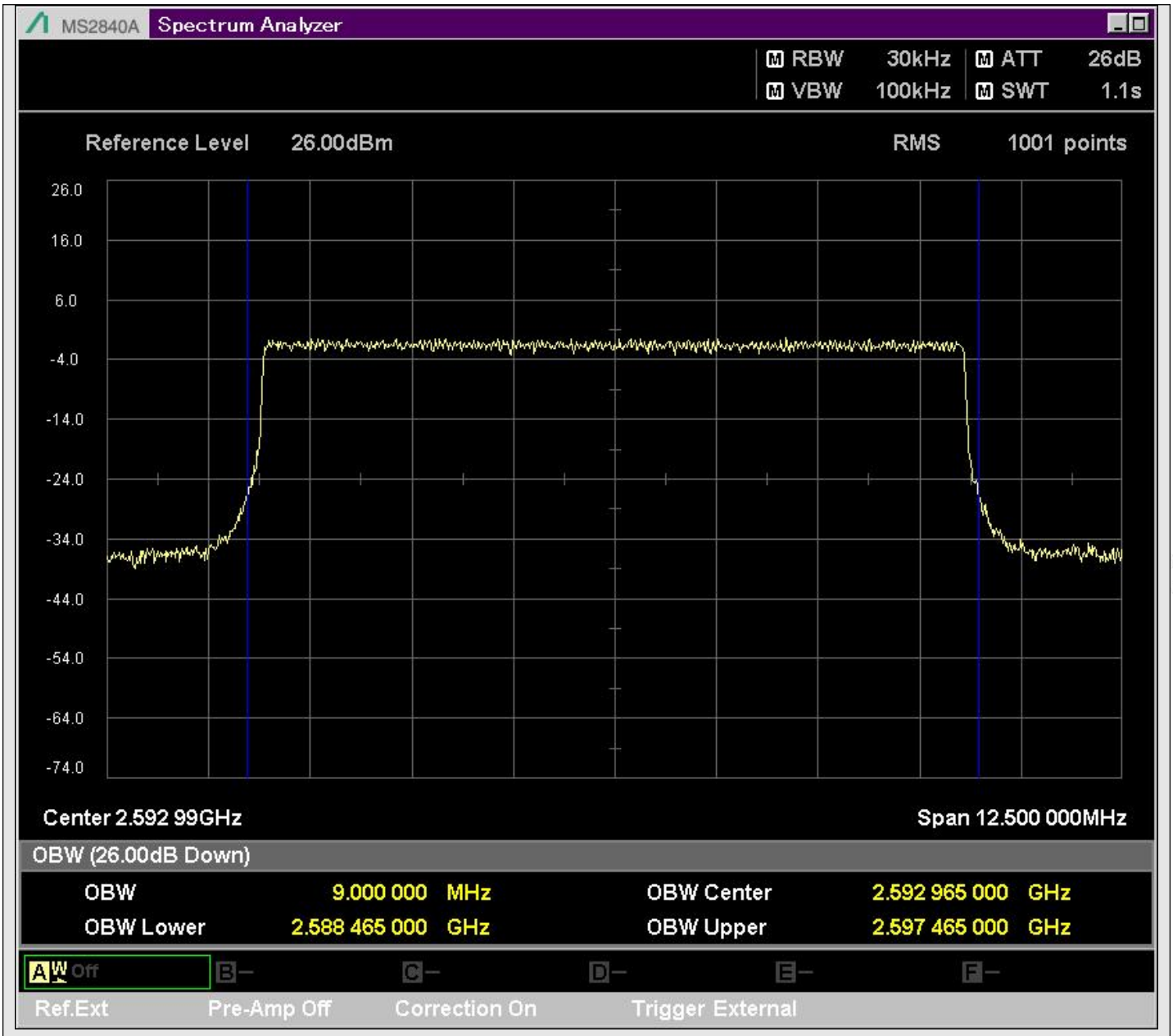

n41_10MHz_30kHz_518598_CP-OFDM QPSK^Outer_Full

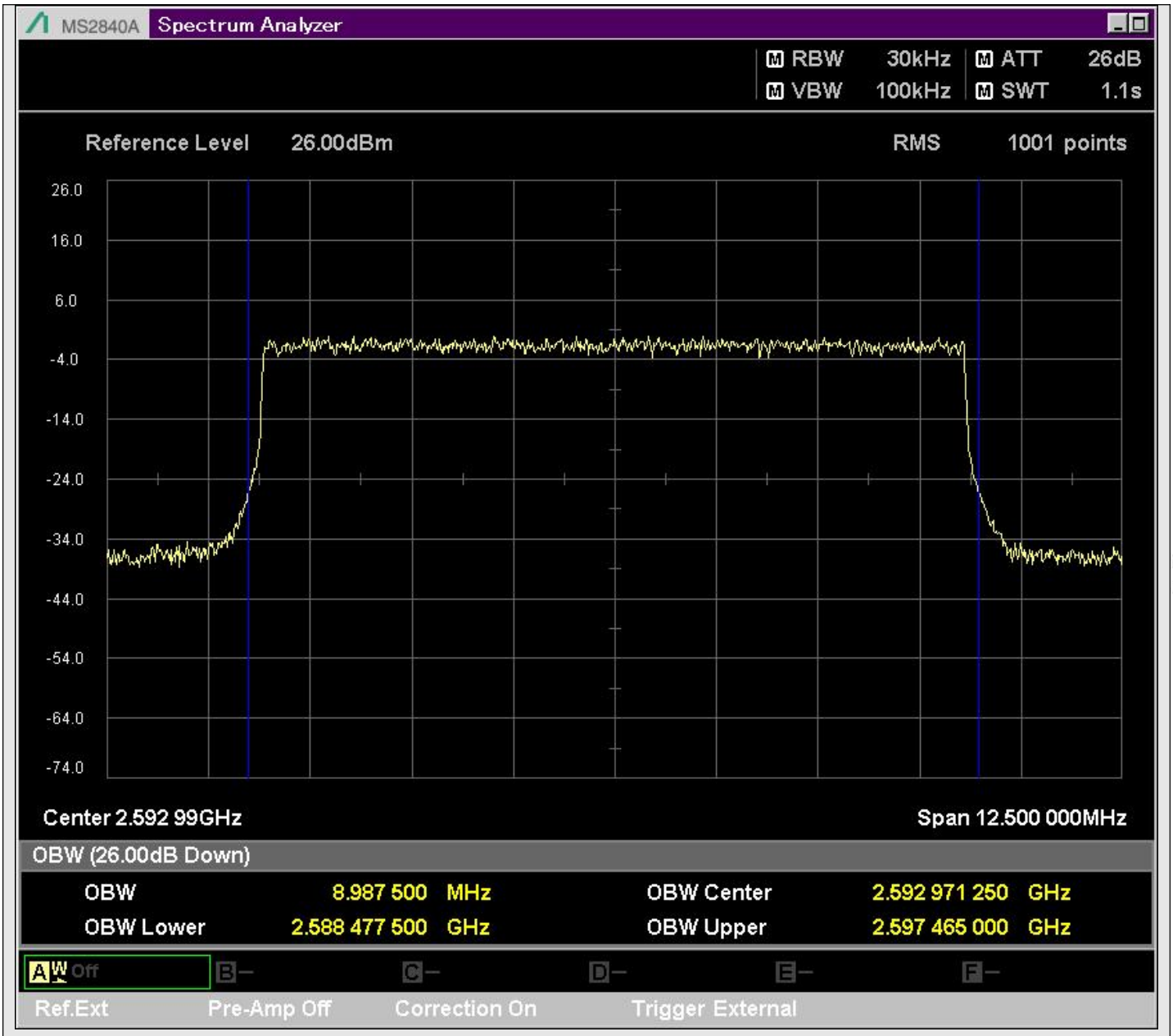

n41_10MHz_30kHz_518598_CP-OFDM 16QAM^Outer_Full

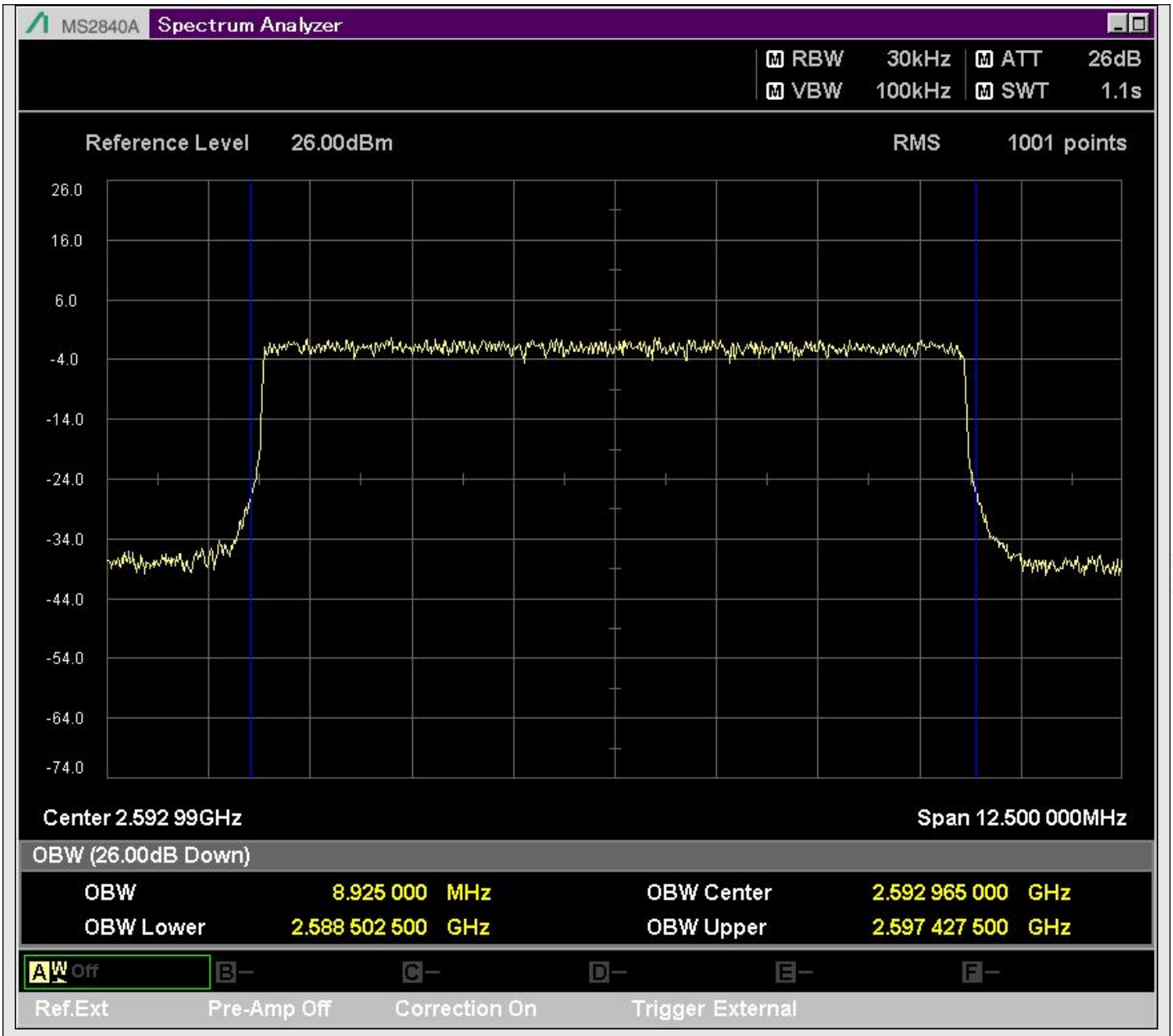

n41_10MHz_30kHz_518598_CP-OFDM 64QAM^Outer_Full

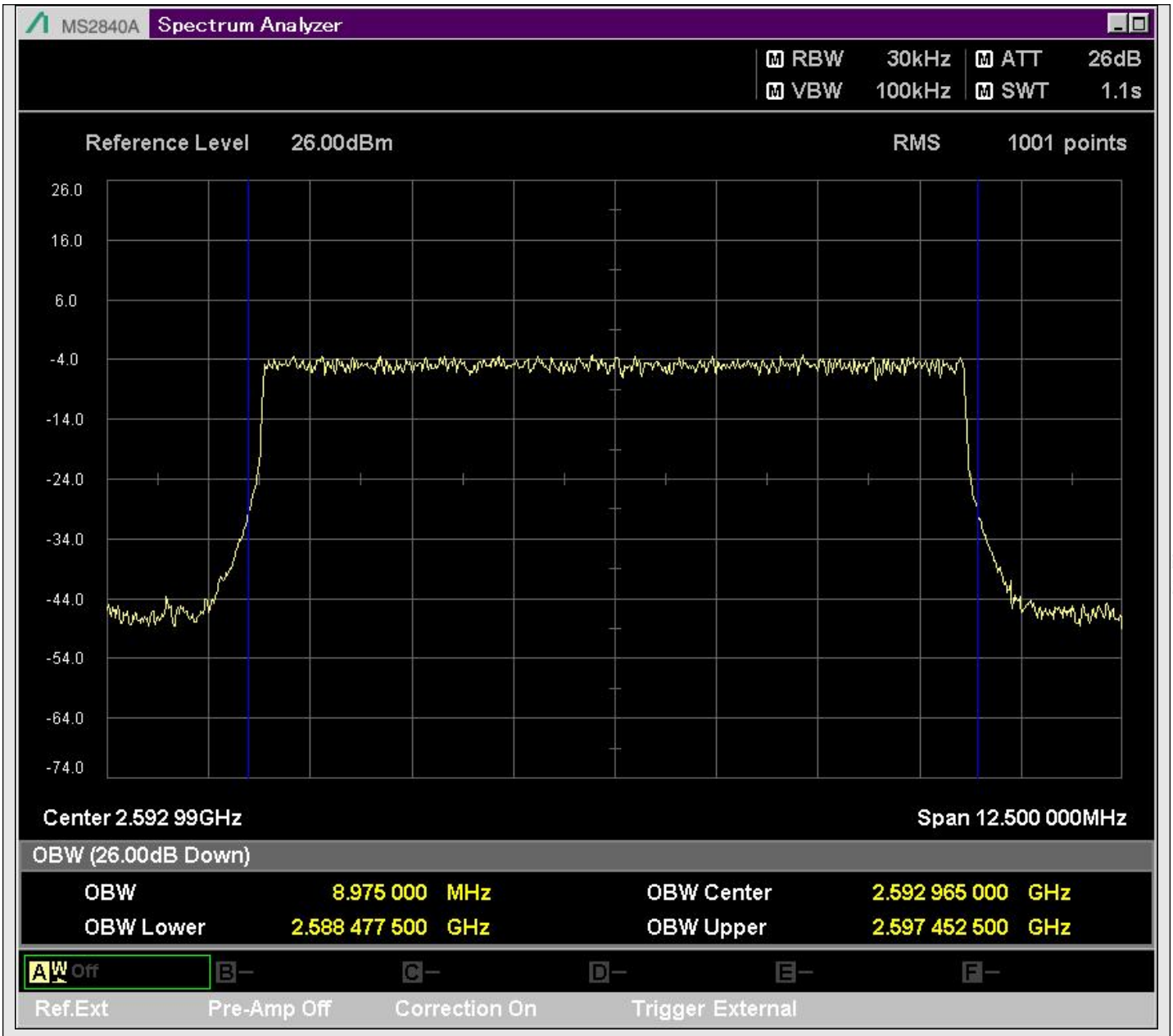

n41_10MHz_30kHz_518598_CP-OFDM 256QAM^Outer_Full

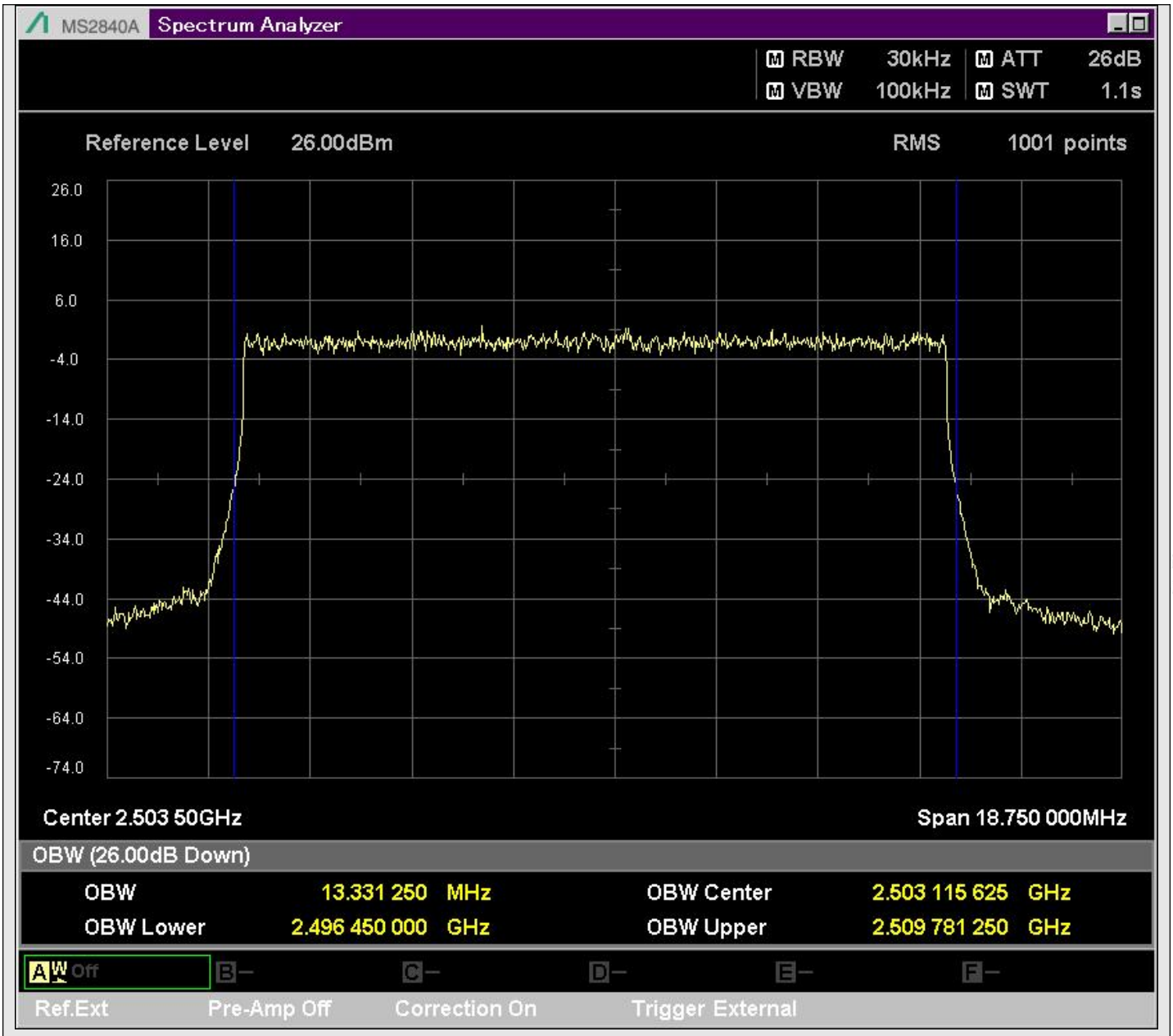

n41_15MHz_30kHz_500700_DFT-s-OFDM PI/2 BPSK^Outer_Full

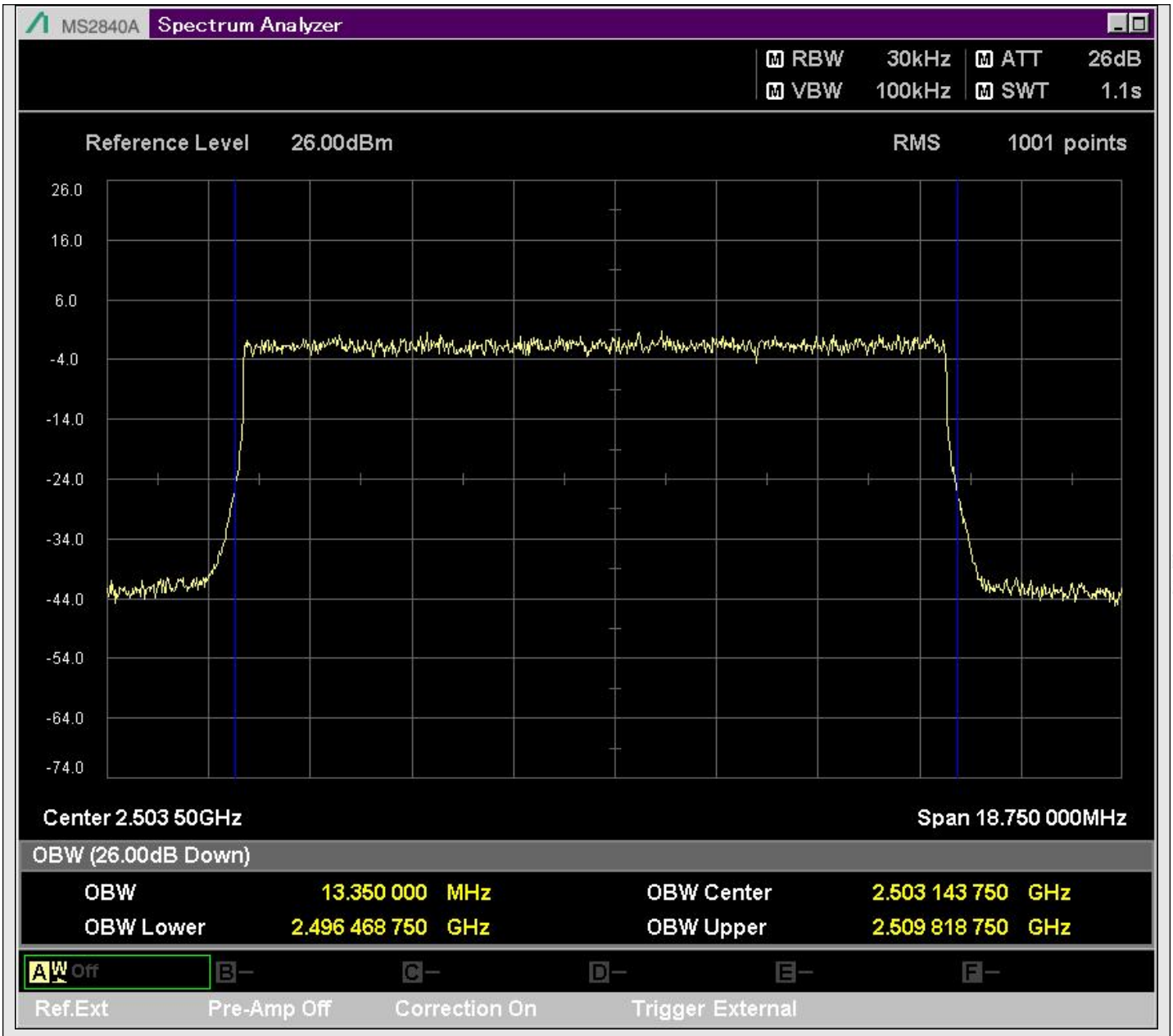

n41_15MHz_30kHz_500700_DFT-s-OFDM QPSK^Outer_Full

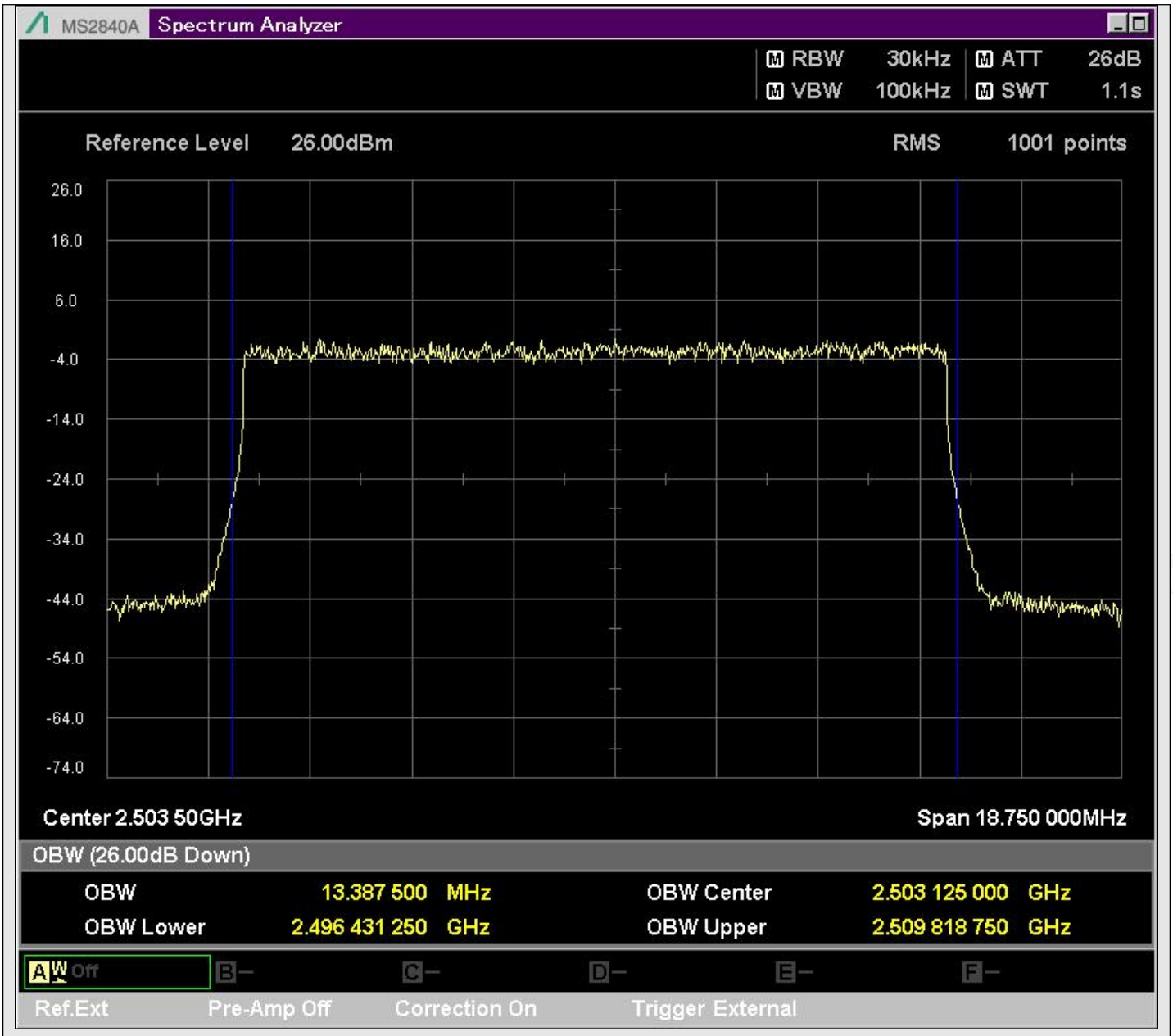

n41_15MHz_30kHz_500700_DFT-s-OFDM 16QAM^Outer_Full

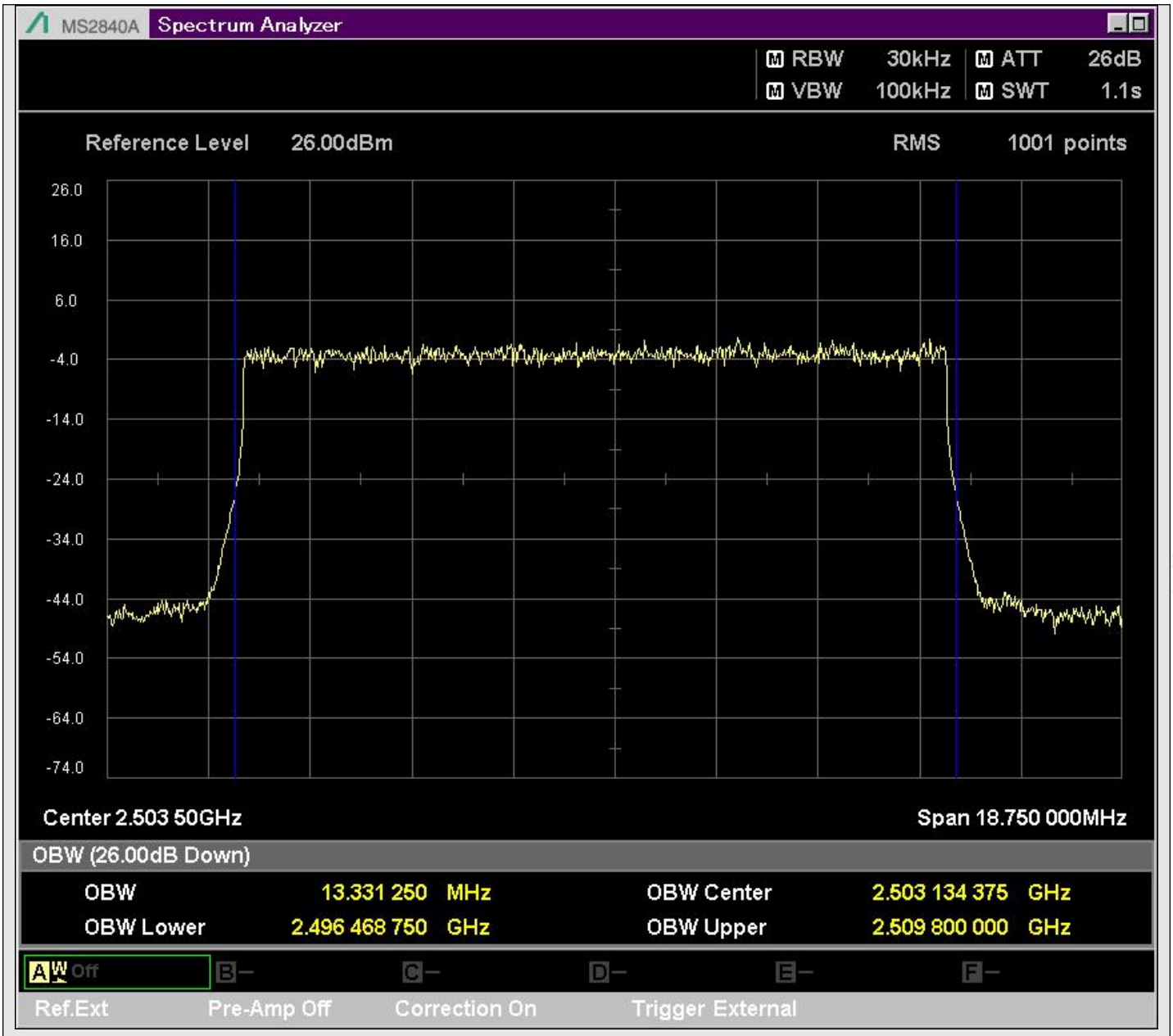

n41_15MHz_30kHz_500700_DFT-s-OFDM 64QAM^Outer_Full

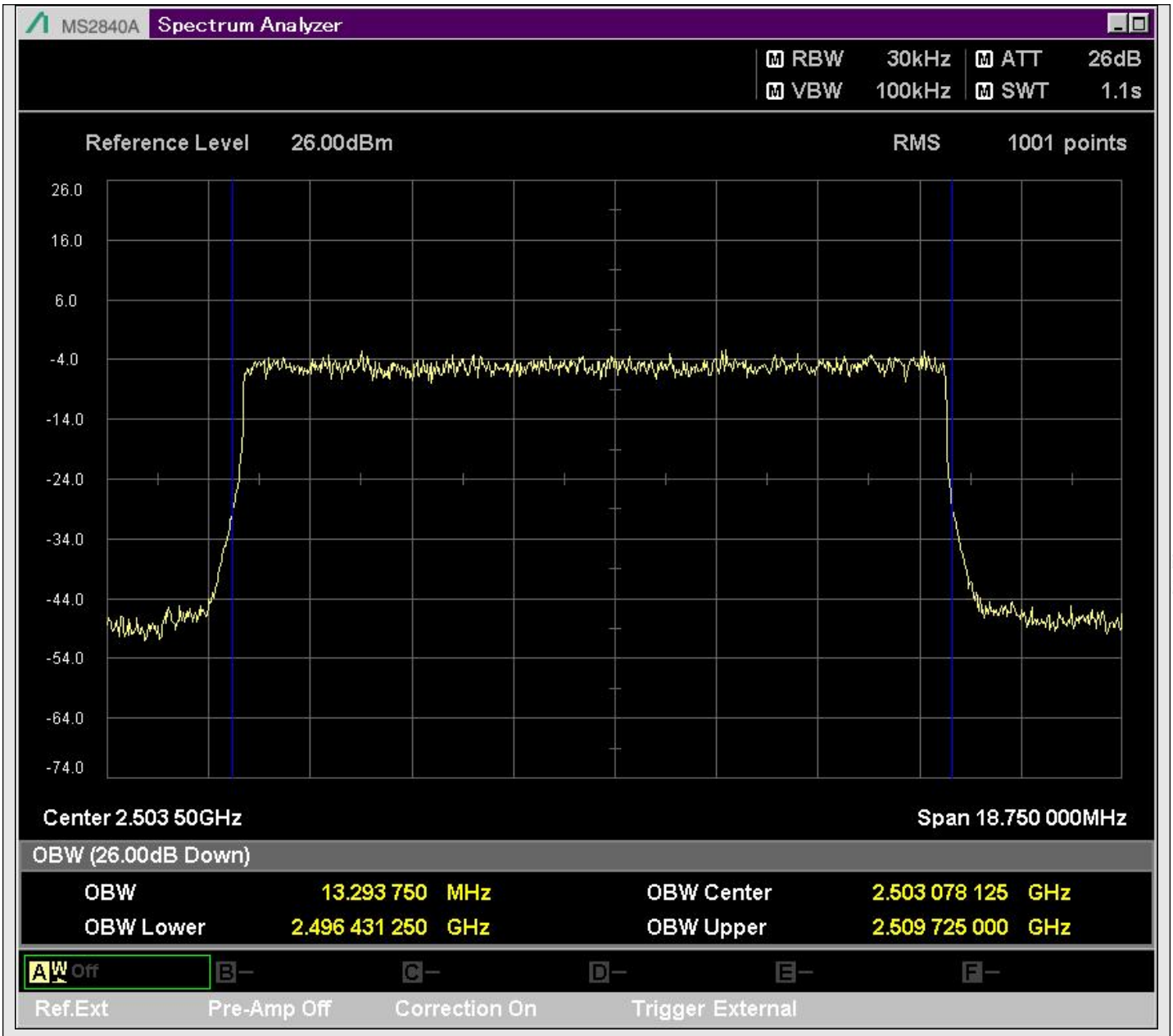

n41_15MHz_30kHz_500700_DFT-s-OFDM 256QAM^Outer_Full