n66_40MHz_15kHz_426000_DFT-s-OFDM 256QAM^Outer_Full:PC3

n66_40MHz_15kHz_429000_DFT-s-OFDM PI/2 BPSK^Outer_Full:PC3

n66_40MHz_15kHz_429000_DFT-s-OFDM QPSK^Outer_Full:PC3

n66_40MHz_15kHz_429000_DFT-s-OFDM 16QAM^Outer_Full:PC3

n66_40MHz_15kHz_429000_DFT-s-OFDM 64QAM^Outer_Full:PC3

n66_40MHz_15kHz_429000_DFT-s-OFDM 256QAM^Outer_Full:PC3

n66_40MHz_15kHz_429000_CP-OFDM QPSK^Outer_Full:PC3

n66_40MHz_15kHz_429000_CP-OFDM 16QAM^Outer_Full:PC3

n66_40MHz_15kHz_429000_CP-OFDM 64QAM^Outer_Full:PC3

n66_40MHz_15kHz_429000_CP-OFDM 256QAM^Outer_Full:PC3

n66_40MHz_15kHz_432000_DFT-s-OFDM PI/2 BPSK^Outer_Full:PC3

n66_40MHz_15kHz_432000_DFT-s-OFDM QPSK^Outer_Full:PC3

n66_40MHz_15kHz_432000_DFT-s-OFDM 16QAM^Outer_Full:PC3

n66_40MHz_15kHz_432000_DFT-s-OFDM 64QAM^Outer_Full:PC3

n66_40MHz_15kHz_432000_DFT-s-OFDM 256QAM^Outer_Full:PC3

n66_40MHz_15kHz_432000_CP-OFDM QPSK^Outer_Full:PC3

n66_40MHz_15kHz_432000_CP-OFDM 16QAM^Outer_Full:PC3

n66_40MHz_15kHz_432000_CP-OFDM 64QAM^Outer_Full:PC3

n66_40MHz_15kHz_432000_CP-OFDM 256QAM^Outer_Full:PC3

i.3 Occupied bandwidth

Band	Bandwidth	SCS	Channel	TestID	TestConfig	Value	LowLimit	UpLimit	Result
n66	5MHz	15kHz	422500	1	DFT-s-OFDM PI/2 BPSK^Outer_Full	4.48	0.00	5.00	PASS
n66	5MHz	15kHz	422500	2	DFT-s-OFDM QPSK^Outer_Full	4.48	0.00	5.00	PASS
n66	5MHz	15kHz	422500	3	DFT-s-OFDM 16QAM^Outer_Full	4.48	0.00	5.00	PASS
n66	5MHz	15kHz	422500	4	DFT-s-OFDM 64QAM^Outer_Full	4.48	0.00	5.00	PASS
n66	5MHz	15kHz	422500	5	DFT-s-OFDM 256QAM^Outer_Full	4.46	0.00	5.00	PASS
n66	5MHz	15kHz	422500	6	CP-OFDM QPSK^Outer_Full	4.46	0.00	5.00	PASS
n66	5MHz	15kHz	422500	7	CP-OFDM 16QAM^Outer_Full	4.46	0.00	5.00	PASS
n66	5MHz	15kHz	422500	8	CP-OFDM 64QAM^Outer_Full	4.48	0.00	5.00	PASS
n66	5MHz	15kHz	422500	9	CP-OFDM 256QAM^Outer_Full	4.48	0.00	5.00	PASS
n66	5MHz	15kHz	429000	1	DFT-s-OFDM PI/2 BPSK^Outer_Full	4.48	0.00	5.00	PASS
n66	5MHz	15kHz	429000	2	DFT-s-OFDM QPSK^Outer_Full	4.48	0.00	5.00	PASS
n66	5MHz	15kHz	429000	3	DFT-s-OFDM 16QAM^Outer_Full	4.48	0.00	5.00	PASS
n66	5MHz	15kHz	429000	4	DFT-s-OFDM 64QAM^Outer_Full	4.48	0.00	5.00	PASS
n66	5MHz	15kHz	429000	5	DFT-s-OFDM 256QAM^Outer_Full	4.46	0.00	5.00	PASS
n66	5MHz	15kHz	429000	6	CP-OFDM QPSK^Outer_Full	4.46	0.00	5.00	PASS
n66	5MHz	15kHz	429000	7	CP-OFDM 16QAM^Outer_Full	4.46	0.00	5.00	PASS
n66	5MHz	15kHz	429000	8	CP-OFDM 64QAM^Outer_Full	4.46	0.00	5.00	PASS
n66	5MHz	15kHz	429000	9	CP-OFDM 256QAM^Outer_Full	4.46	0.00	5.00	PASS
n66	5MHz	15kHz	435500	1	DFT-s-OFDM PI/2 BPSK^Outer_Full	4.48	0.00	5.00	PASS
n66	5MHz	15kHz	435500	2	DFT-s-OFDM QPSK^Outer_Full	4.48	0.00	5.00	PASS
n66	5MHz	15kHz	435500	3	DFT-s-OFDM 16QAM^Outer_Full	4.48	0.00	5.00	PASS
n66	5MHz	15kHz	435500	4	DFT-s-OFDM 64QAM^Outer_Full	4.48	0.00	5.00	PASS
n66	5MHz	15kHz	435500	5	DFT-s-OFDM 256QAM^Outer_Full	4.46	0.00	5.00	PASS
n66	5MHz	15kHz	435500	6	CP-OFDM QPSK^Outer_Full	4.46	0.00	5.00	PASS
n66	5MHz	15kHz	435500	7	CP-OFDM 16QAM^Outer_Full	4.46	0.00	5.00	PASS
n66	5MHz	15kHz	435500	8	CP-OFDM 64QAM^Outer_Full	4.46	0.00	5.00	PASS
n66	5MHz	15kHz	435500	9	CP-OFDM 256QAM^Outer_Full	4.46	0.00	5.00	PASS
n66	10MHz	15kHz	423000	1	DFT-s-OFDM PI/2 BPSK^Outer_Full	9.22	0.00	10.00	PASS
n66	10MHz	15kHz	423000	2	DFT-s-OFDM QPSK^Outer_Full	9.19	0.00	10.00	PASS
n66	10MHz	15kHz	423000	3	DFT-s-OFDM 16QAM^Outer_Full	9.22	0.00	10.00	PASS
n66	10MHz	15kHz	423000	4	DFT-s-OFDM 64QAM^Outer_Full	9.22	0.00	10.00	PASS
n66	10MHz	15kHz	423000	5	DFT-s-OFDM 256QAM^Outer_Full	9.17	0.00	10.00	PASS
n66	10MHz	15kHz	423000	6	CP-OFDM QPSK^Outer_Full	9.28	0.00	10.00	PASS
n66	10MHz	15kHz	423000	7	CP-OFDM 16QAM^Outer_Full	9.28	0.00	10.00	PASS
n66	10MHz	15kHz	423000	8	CP-OFDM 64QAM^Outer_Full	9.26	0.00	10.00	PASS
n66	10MHz	15kHz	423000	9	CP-OFDM 256QAM^Outer_Full	9.26	0.00	10.00	PASS
n66	10MHz	15kHz	429000	1	DFT-s-OFDM PI/2 BPSK^Outer_Full	9.22	0.00	10.00	PASS
n66	10MHz	15kHz	429000	2	DFT-s-OFDM QPSK^Outer_Full	9.20	0.00	10.00	PASS

n66	10MHz	15kHz	429000	3	DFT-s-OFDM 16QAM^Outer_Full	9.23	0.00	10.00	PASS
n66	10MHz	15kHz	429000	4	DFT-s-OFDM 64QAM^Outer_Full	9.22	0.00	10.00	PASS
n66	10MHz	15kHz	429000	5	DFT-s-OFDM 256QAM^Outer_Full	9.19	0.00	10.00	PASS
n66	10MHz	15kHz	429000	6	CP-OFDM QPSK^Outer_Full	9.28	0.00	10.00	PASS
n66	10MHz	15kHz	429000	7	CP-OFDM 16QAM^Outer_Full	9.28	0.00	10.00	PASS
n66	10MHz	15kHz	429000	8	CP-OFDM 64QAM^Outer_Full	9.26	0.00	10.00	PASS
n66	10MHz	15kHz	429000	9	CP-OFDM 256QAM^Outer_Full	9.26	0.00	10.00	PASS
n66	10MHz	15kHz	435000	1	DFT-s-OFDM PI/2 BPSK^Outer_Full	9.23	0.00	10.00	PASS
n66	10MHz	15kHz	435000	2	DFT-s-OFDM QPSK^Outer_Full	9.22	0.00	10.00	PASS
n66	10MHz	15kHz	435000	3	DFT-s-OFDM 16QAM^Outer_Full	9.23	0.00	10.00	PASS
n66	10MHz	15kHz	435000	4	DFT-s-OFDM 64QAM^Outer_Full	9.22	0.00	10.00	PASS
n66	10MHz	15kHz	435000	5	DFT-s-OFDM 256QAM^Outer_Full	9.19	0.00	10.00	PASS
n66	10MHz	15kHz	435000	6	CP-OFDM QPSK^Outer_Full	9.28	0.00	10.00	PASS
n66	10MHz	15kHz	435000	7	CP-OFDM 16QAM^Outer_Full	9.28	0.00	10.00	PASS
n66	10MHz	15kHz	435000	8	CP-OFDM 64QAM^Outer_Full	9.28	0.00	10.00	PASS
n66	10MHz	15kHz	435000	9	CP-OFDM 256QAM^Outer_Full	9.26	0.00	10.00	PASS
n66	15MHz	15kHz	423500	1	DFT-s-OFDM PI/2 BPSK^Outer_Full	13.97	0.00	15.00	PASS
n66	15MHz	15kHz	423500	2	DFT-s-OFDM QPSK^Outer_Full	13.99	0.00	15.00	PASS
n66	15MHz	15kHz	423500	3	DFT-s-OFDM 16QAM^Outer_Full	14.00	0.00	15.00	PASS
n66	15MHz	15kHz	423500	4	DFT-s-OFDM 64QAM^Outer_Full	14.00	0.00	15.00	PASS
n66	15MHz	15kHz	423500	5	DFT-s-OFDM 256QAM^Outer_Full	13.97	0.00	15.00	PASS
n66	15MHz	15kHz	423500	6	CP-OFDM QPSK^Outer_Full	14.09	0.00	15.00	PASS
n66	15MHz	15kHz	423500	7	CP-OFDM 16QAM^Outer_Full	14.09	0.00	15.00	PASS
n66	15MHz	15kHz	423500	8	CP-OFDM 64QAM^Outer_Full	14.11	0.00	15.00	PASS
n66	15MHz	15kHz	423500	9	CP-OFDM 256QAM^Outer_Full	14.09	0.00	15.00	PASS
n66	15MHz	15kHz	429000	1	DFT-s-OFDM PI/2 BPSK^Outer_Full	13.97	0.00	15.00	PASS
n66	15MHz	15kHz	429000	2	DFT-s-OFDM QPSK^Outer_Full	14.00	0.00	15.00	PASS
n66	15MHz	15kHz	429000	3	DFT-s-OFDM 16QAM^Outer_Full	14.00	0.00	15.00	PASS
n66	15MHz	15kHz	429000	4	DFT-s-OFDM 64QAM^Outer_Full	14.00	0.00	15.00	PASS
n66	15MHz	15kHz	429000	5	DFT-s-OFDM 256QAM^Outer_Full	13.97	0.00	15.00	PASS
n66	15MHz	15kHz	429000	6	CP-OFDM QPSK^Outer_Full	14.09	0.00	15.00	PASS
n66	15MHz	15kHz	429000	7	CP-OFDM 16QAM^Outer_Full	14.09	0.00	15.00	PASS
n66	15MHz	15kHz	429000	8	CP-OFDM 64QAM^Outer_Full	14.09	0.00	15.00	PASS
n66	15MHz	15kHz	429000	9	CP-OFDM 256QAM^Outer_Full	14.09	0.00	15.00	PASS
n66	15MHz	15kHz	434500	1	DFT-s-OFDM PI/2 BPSK^Outer_Full	13.99	0.00	15.00	PASS
n66	15MHz	15kHz	434500	2	DFT-s-OFDM QPSK^Outer_Full	14.00	0.00	15.00	PASS
n66	15MHz	15kHz	434500	3	DFT-s-OFDM 16QAM^Outer_Full	14.00	0.00	15.00	PASS
n66	15MHz	15kHz	434500	4	DFT-s-OFDM 64QAM^Outer_Full	14.02	0.00	15.00	PASS
n66	15MHz	15kHz	434500	5	DFT-s-OFDM 256QAM^Outer_Full	13.99	0.00	15.00	PASS
n66	15MHz	15kHz	434500	6	CP-OFDM QPSK^Outer_Full	14.09	0.00	15.00	PASS
n66	15MHz	15kHz	434500	7	CP-OFDM 16QAM^Outer_Full	14.09	0.00	15.00	PASS
n66	15MHz	15kHz	434500	8	CP-OFDM 64QAM^Outer_Full	14.11	0.00	15.00	PASS

n66	15MHz	15kHz	434500	9	CP-OFDM 256QAM^Outer_Full	14.09	0.00	15.00	PASS
n66	20MHz	15kHz	424000	1	DFT-s-OFDM PI/2 BPSK^Outer_Full	18.70	0.00	20.00	PASS
n66	20MHz	15kHz	424000	2	DFT-s-OFDM QPSK^Outer_Full	18.70	0.00	20.00	PASS
n66	20MHz	15kHz	424000	3	DFT-s-OFDM 16QAM^Outer_Full	18.74	0.00	20.00	PASS
n66	20MHz	15kHz	424000	4	DFT-s-OFDM 64QAM^Outer_Full	18.74	0.00	20.00	PASS
n66	20MHz	15kHz	424000	5	DFT-s-OFDM 256QAM^Outer_Full	18.70	0.00	20.00	PASS
n66	20MHz	15kHz	424000	6	CP-OFDM QPSK^Outer_Full	18.91	0.00	20.00	PASS
n66	20MHz	15kHz	424000	7	CP-OFDM 16QAM^Outer_Full	18.91	0.00	20.00	PASS
n66	20MHz	15kHz	424000	8	CP-OFDM 64QAM^Outer_Full	18.92	0.00	20.00	PASS
n66	20MHz	15kHz	424000	9	CP-OFDM 256QAM^Outer_Full	18.91	0.00	20.00	PASS
n66	20MHz	15kHz	429000	1	DFT-s-OFDM PI/2 BPSK^Outer_Full	18.71	0.00	20.00	PASS
n66	20MHz	15kHz	429000	2	DFT-s-OFDM QPSK^Outer_Full	18.71	0.00	20.00	PASS
n66	20MHz	15kHz	429000	3	DFT-s-OFDM 16QAM^Outer_Full	18.76	0.00	20.00	PASS
n66	20MHz	15kHz	429000	4	DFT-s-OFDM 64QAM^Outer_Full	18.76	0.00	20.00	PASS
n66	20MHz	15kHz	429000	5	DFT-s-OFDM 256QAM^Outer_Full	18.71	0.00	20.00	PASS
n66	20MHz	15kHz	429000	6	CP-OFDM QPSK^Outer_Full	18.89	0.00	20.00	PASS
n66	20MHz	15kHz	429000	7	CP-OFDM 16QAM^Outer_Full	18.91	0.00	20.00	PASS
n66	20MHz	15kHz	429000	8	CP-OFDM 64QAM^Outer_Full	18.91	0.00	20.00	PASS
n66	20MHz	15kHz	429000	9	CP-OFDM 256QAM^Outer_Full	18.91	0.00	20.00	PASS
n66	20MHz	15kHz	434000	1	DFT-s-OFDM PI/2 BPSK^Outer_Full	18.70	0.00	20.00	PASS
n66	20MHz	15kHz	434000	2	DFT-s-OFDM QPSK^Outer_Full	18.68	0.00	20.00	PASS
n66	20MHz	15kHz	434000	3	DFT-s-OFDM 16QAM^Outer_Full	18.73	0.00	20.00	PASS
n66	20MHz	15kHz	434000	4	DFT-s-OFDM 64QAM^Outer_Full	18.73	0.00	20.00	PASS
n66	20MHz	15kHz	434000	5	DFT-s-OFDM 256QAM^Outer_Full	18.70	0.00	20.00	PASS
n66	20MHz	15kHz	434000	6	CP-OFDM QPSK^Outer_Full	18.89	0.00	20.00	PASS
n66	20MHz	15kHz	434000	7	CP-OFDM 16QAM^Outer_Full	18.89	0.00	20.00	PASS
n66	20MHz	15kHz	434000	8	CP-OFDM 64QAM^Outer_Full	18.89	0.00	20.00	PASS
n66	20MHz	15kHz	434000	9	CP-OFDM 256QAM^Outer_Full	18.89	0.00	20.00	PASS
n66	25MHz	15kHz	424500	1	DFT-s-OFDM PI/2 BPSK^Outer_Full	23.53	0.00	25.00	PASS
n66	25MHz	15kHz	424500	2	DFT-s-OFDM QPSK^Outer_Full	23.47	0.00	25.00	PASS
n66	25MHz	15kHz	424500	3	DFT-s-OFDM 16QAM^Outer_Full	23.47	0.00	25.00	PASS
n66	25MHz	15kHz	424500	4	DFT-s-OFDM 64QAM^Outer_Full	23.48	0.00	25.00	PASS
n66	25MHz	15kHz	424500	5	DFT-s-OFDM 256QAM^Outer_Full	23.44	0.00	25.00	PASS
n66	25MHz	15kHz	424500	6	CP-OFDM QPSK^Outer_Full	23.72	0.00	25.00	PASS
n66	25MHz	15kHz	424500	7	CP-OFDM 16QAM^Outer_Full	23.72	0.00	25.00	PASS
n66	25MHz	15kHz	424500	8	CP-OFDM 64QAM^Outer_Full	23.72	0.00	25.00	PASS
n66	25MHz	15kHz	424500	9	CP-OFDM 256QAM^Outer_Full	23.72	0.00	25.00	PASS
n66	25MHz	15kHz	429000	1	DFT-s-OFDM PI/2 BPSK^Outer_Full	23.54	0.00	25.00	PASS
n66	25MHz	15kHz	429000	2	DFT-s-OFDM QPSK^Outer_Full	23.47	0.00	25.00	PASS
n66	25MHz	15kHz	429000	3	DFT-s-OFDM 16QAM^Outer_Full	23.48	0.00	25.00	PASS
n66	25MHz	15kHz	429000	4	DFT-s-OFDM 64QAM^Outer_Full	23.48	0.00	25.00	PASS
n66	25MHz	15kHz	429000	5	DFT-s-OFDM 256QAM^Outer_Full	23.45	0.00	25.00	PASS

n66	25MHz	15kHz	429000	6	CP-OFDM QPSK^Outer_Full	23.71	0.00	25.00	PASS
n66	25MHz	15kHz	429000	7	CP-OFDM 16QAM^Outer_Full	23.71	0.00	25.00	PASS
n66	25MHz	15kHz	429000	8	CP-OFDM 64QAM^Outer_Full	23.71	0.00	25.00	PASS
n66	25MHz	15kHz	429000	9	CP-OFDM 256QAM^Outer_Full	23.71	0.00	25.00	PASS
n66	25MHz	15kHz	433500	1	DFT-s-OFDM PI/2 BPSK^Outer_Full	23.50	0.00	25.00	PASS
n66	25MHz	15kHz	433500	2	DFT-s-OFDM QPSK^Outer_Full	23.42	0.00	25.00	PASS
n66	25MHz	15kHz	433500	3	DFT-s-OFDM 16QAM^Outer_Full	23.42	0.00	25.00	PASS
n66	25MHz	15kHz	433500	4	DFT-s-OFDM 64QAM^Outer_Full	23.44	0.00	25.00	PASS
n66	25MHz	15kHz	433500	5	DFT-s-OFDM 256QAM^Outer_Full	23.39	0.00	25.00	PASS
n66	25MHz	15kHz	433500	6	CP-OFDM QPSK^Outer_Full	23.69	0.00	25.00	PASS
n66	25MHz	15kHz	433500	7	CP-OFDM 16QAM^Outer_Full	23.69	0.00	25.00	PASS
n66	25MHz	15kHz	433500	8	CP-OFDM 64QAM^Outer_Full	23.69	0.00	25.00	PASS
n66	25MHz	15kHz	433500	9	CP-OFDM 256QAM^Outer_Full	23.69	0.00	25.00	PASS
n66	30MHz	15kHz	425000	1	DFT-s-OFDM PI/2 BPSK^Outer_Full	28.52	0.00	30.00	PASS
n66	30MHz	15kHz	425000	2	DFT-s-OFDM QPSK^Outer_Full	28.52	0.00	30.00	PASS
n66	30MHz	15kHz	425000	3	DFT-s-OFDM 16QAM^Outer_Full	28.48	0.00	30.00	PASS
n66	30MHz	15kHz	425000	4	DFT-s-OFDM 64QAM^Outer_Full	28.51	0.00	30.00	PASS
n66	30MHz	15kHz	425000	5	DFT-s-OFDM 256QAM^Outer_Full	28.49	0.00	30.00	PASS
n66	30MHz	15kHz	425000	6	CP-OFDM QPSK^Outer_Full	28.52	0.00	30.00	PASS
n66	30MHz	15kHz	425000	7	CP-OFDM 16QAM^Outer_Full	28.52	0.00	30.00	PASS
n66	30MHz	15kHz	425000	8	CP-OFDM 64QAM^Outer_Full	28.52	0.00	30.00	PASS
n66	30MHz	15kHz	425000	9	CP-OFDM 256QAM^Outer_Full	28.52	0.00	30.00	PASS
n66	30MHz	15kHz	429000	1	DFT-s-OFDM PI/2 BPSK^Outer_Full	28.51	0.00	30.00	PASS
n66	30MHz	15kHz	429000	2	DFT-s-OFDM QPSK^Outer_Full	28.52	0.00	30.00	PASS
n66	30MHz	15kHz	429000	3	DFT-s-OFDM 16QAM^Outer_Full	28.46	0.00	30.00	PASS
n66	30MHz	15kHz	429000	4	DFT-s-OFDM 64QAM^Outer_Full	28.49	0.00	30.00	PASS
n66	30MHz	15kHz	429000	5	DFT-s-OFDM 256QAM^Outer_Full	28.48	0.00	30.00	PASS
n66	30MHz	15kHz	429000	6	CP-OFDM QPSK^Outer_Full	28.51	0.00	30.00	PASS
n66	30MHz	15kHz	429000	7	CP-OFDM 16QAM^Outer_Full	28.51	0.00	30.00	PASS
n66	30MHz	15kHz	429000	8	CP-OFDM 64QAM^Outer_Full	28.51	0.00	30.00	PASS
n66	30MHz	15kHz	429000	9	CP-OFDM 256QAM^Outer_Full	28.51	0.00	30.00	PASS
n66	30MHz	15kHz	433000	1	DFT-s-OFDM PI/2 BPSK^Outer_Full	28.49	0.00	30.00	PASS
n66	30MHz	15kHz	433000	2	DFT-s-OFDM QPSK^Outer_Full	28.49	0.00	30.00	PASS
n66	30MHz	15kHz	433000	3	DFT-s-OFDM 16QAM^Outer_Full	28.43	0.00	30.00	PASS
n66	30MHz	15kHz	433000	4	DFT-s-OFDM 64QAM^Outer_Full	28.48	0.00	30.00	PASS
n66	30MHz	15kHz	433000	5	DFT-s-OFDM 256QAM^Outer_Full	28.45	0.00	30.00	PASS
n66	30MHz	15kHz	433000	6	CP-OFDM QPSK^Outer_Full	28.51	0.00	30.00	PASS
n66	30MHz	15kHz	433000	7	CP-OFDM 16QAM^Outer_Full	28.49	0.00	30.00	PASS
n66	30MHz	15kHz	433000	8	CP-OFDM 64QAM^Outer_Full	28.49	0.00	30.00	PASS
n66	30MHz	15kHz	433000	9	CP-OFDM 256QAM^Outer_Full	28.49	0.00	30.00	PASS
n66	40MHz	15kHz	426000	1	DFT-s-OFDM PI/2 BPSK^Outer_Full	38.47	0.00	40.00	PASS
n66	40MHz	15kHz	426000	2	DFT-s-OFDM QPSK^Outer_Full	38.47	0.00	40.00	PASS

n66	40MHz	15kHz	426000	3	DFT-s-OFDM 16QAM^Outer_Full	38.42	0.00	40.00	PASS
n66	40MHz	15kHz	426000	4	DFT-s-OFDM 64QAM^Outer_Full	38.47	0.00	40.00	PASS
n66	40MHz	15kHz	426000	5	DFT-s-OFDM 256QAM^Outer_Full	38.45	0.00	40.00	PASS
n66	40MHz	15kHz	429000	1	DFT-s-OFDM PI/2 BPSK^Outer_Full	38.47	0.00	40.00	PASS
n66	40MHz	15kHz	429000	2	DFT-s-OFDM QPSK^Outer_Full	38.48	0.00	40.00	PASS
n66	40MHz	15kHz	429000	3	DFT-s-OFDM 16QAM^Outer_Full	38.44	0.00	40.00	PASS
n66	40MHz	15kHz	429000	4	DFT-s-OFDM 64QAM^Outer_Full	38.48	0.00	40.00	PASS
n66	40MHz	15kHz	429000	5	DFT-s-OFDM 256QAM^Outer_Full	38.47	0.00	40.00	PASS
n66	40MHz	15kHz	429000	6	CP-OFDM QPSK^Outer_Full	38.50	0.00	40.00	PASS
n66	40MHz	15kHz	429000	7	CP-OFDM 16QAM^Outer_Full	38.51	0.00	40.00	PASS
n66	40MHz	15kHz	429000	8	CP-OFDM 64QAM^Outer_Full	38.50	0.00	40.00	PASS
n66	40MHz	15kHz	429000	9	CP-OFDM 256QAM^Outer_Full	38.51	0.00	40.00	PASS
n66	40MHz	15kHz	432000	1	DFT-s-OFDM PI/2 BPSK^Outer_Full	38.48	0.00	40.00	PASS
n66	40MHz	15kHz	432000	2	DFT-s-OFDM QPSK^Outer_Full	38.48	0.00	40.00	PASS
n66	40MHz	15kHz	432000	3	DFT-s-OFDM 16QAM^Outer_Full	38.44	0.00	40.00	PASS
n66	40MHz	15kHz	432000	4	DFT-s-OFDM 64QAM^Outer_Full	38.48	0.00	40.00	PASS
n66	40MHz	15kHz	432000	5	DFT-s-OFDM 256QAM^Outer_Full	38.47	0.00	40.00	PASS
n66	40MHz	15kHz	432000	6	CP-OFDM QPSK^Outer_Full	38.50	0.00	40.00	PASS
n66	40MHz	15kHz	432000	7	CP-OFDM 16QAM^Outer_Full	38.50	0.00	40.00	PASS
n66	40MHz	15kHz	432000	8	CP-OFDM 64QAM^Outer_Full	38.48	0.00	40.00	PASS
n66	40MHz	15kHz	432000	9	CP-OFDM 256QAM^Outer_Full	38.51	0.00	40.00	PASS

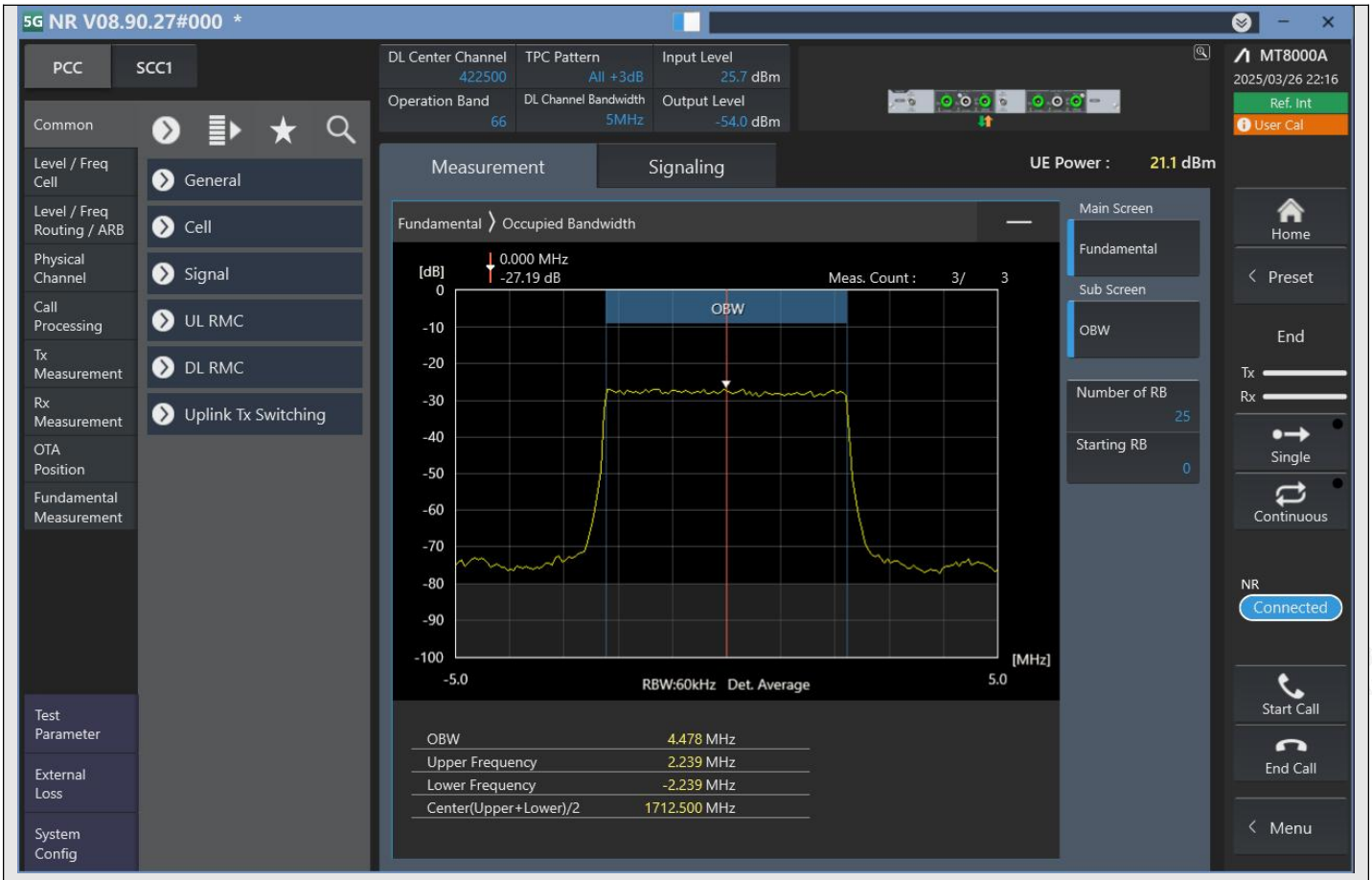

n66_5MHz_15kHz_422500_DFT-s-OFDM PI/2 BPSK^Outer_Full

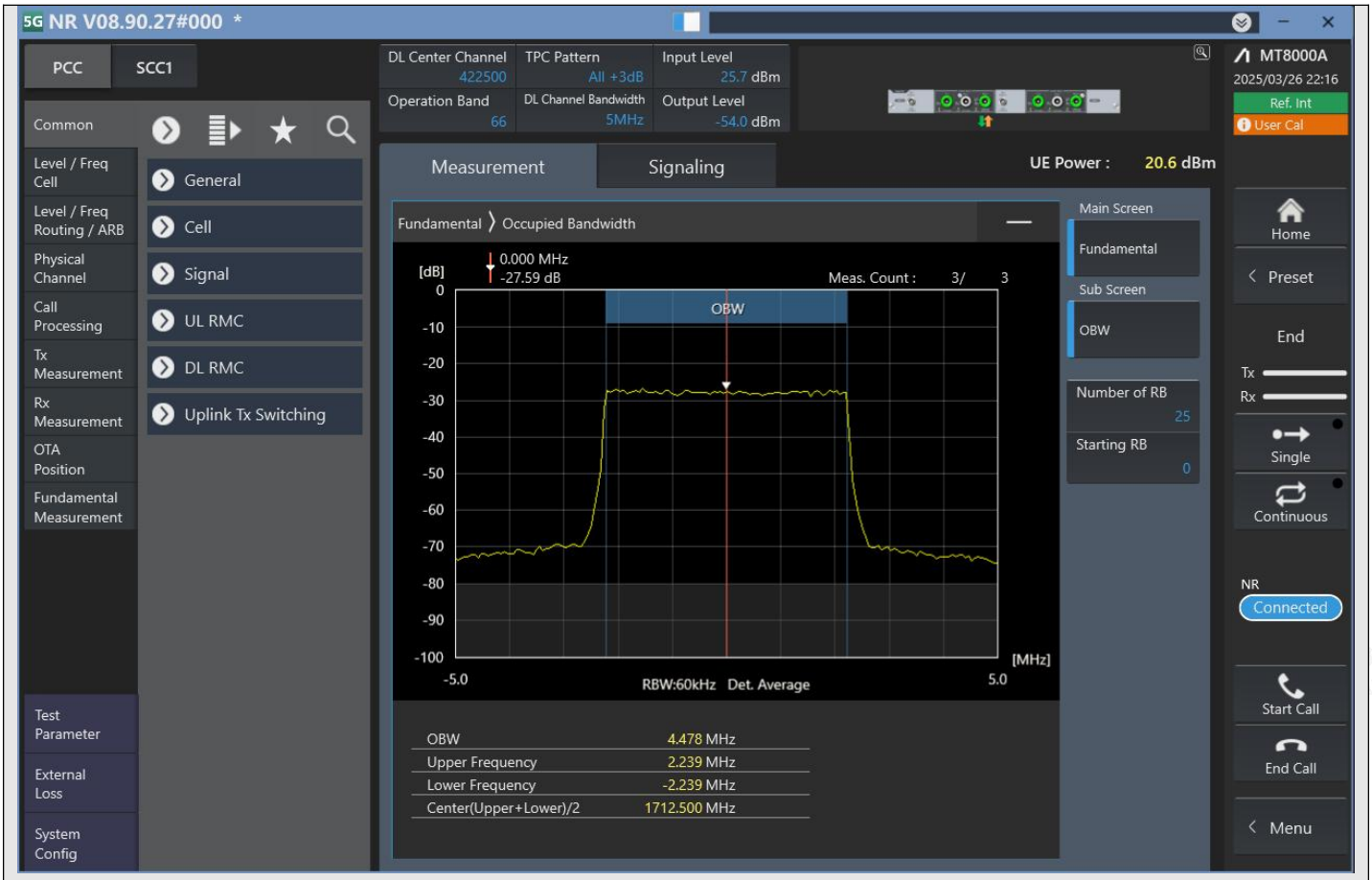

n66_5MHz_15kHz_422500_DFT-s-OFDM QPSK^Outer_Full

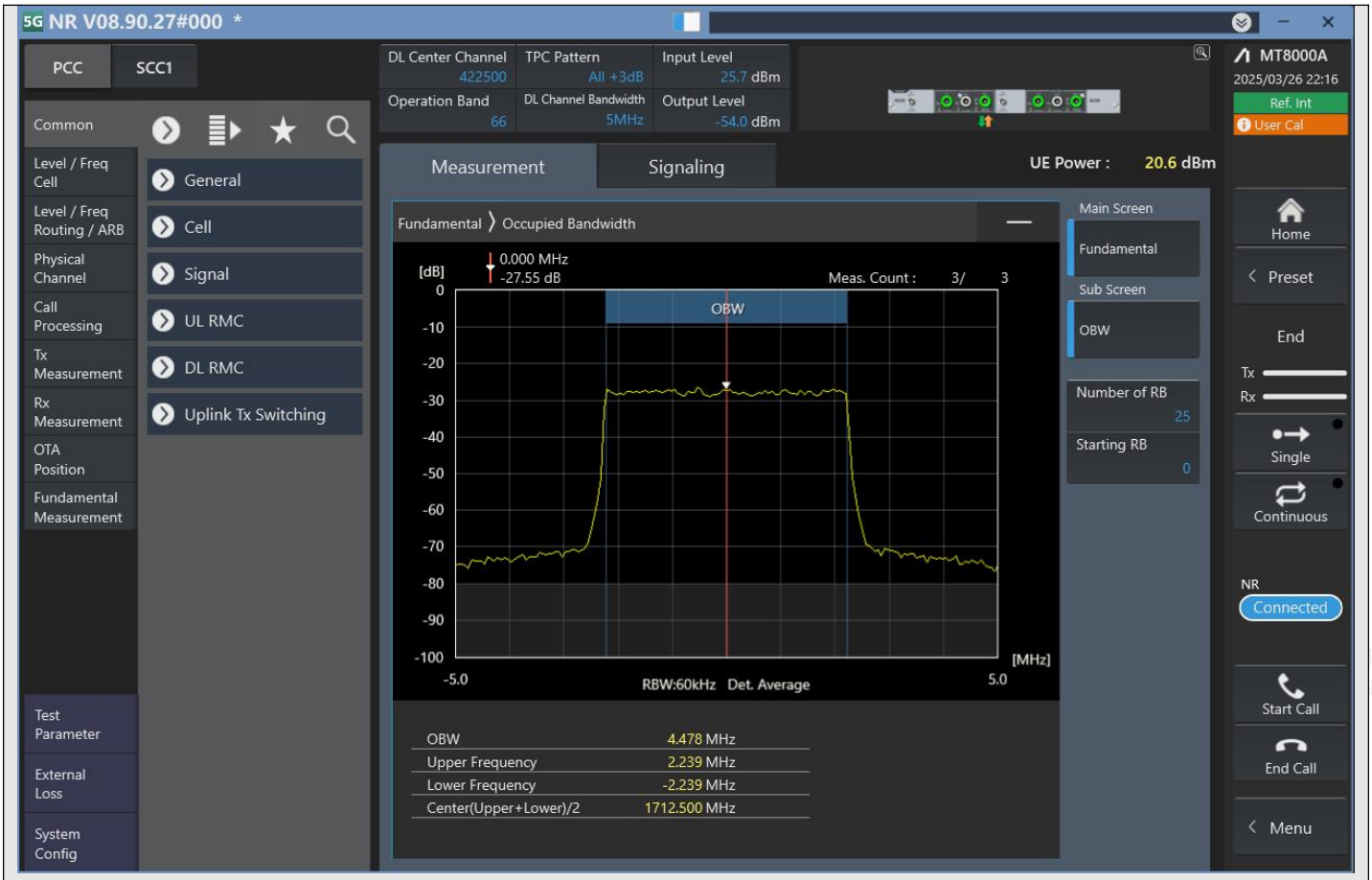

n66_5MHz_15kHz_422500_DFT-s-OFDM 16QAM^Outer_Full

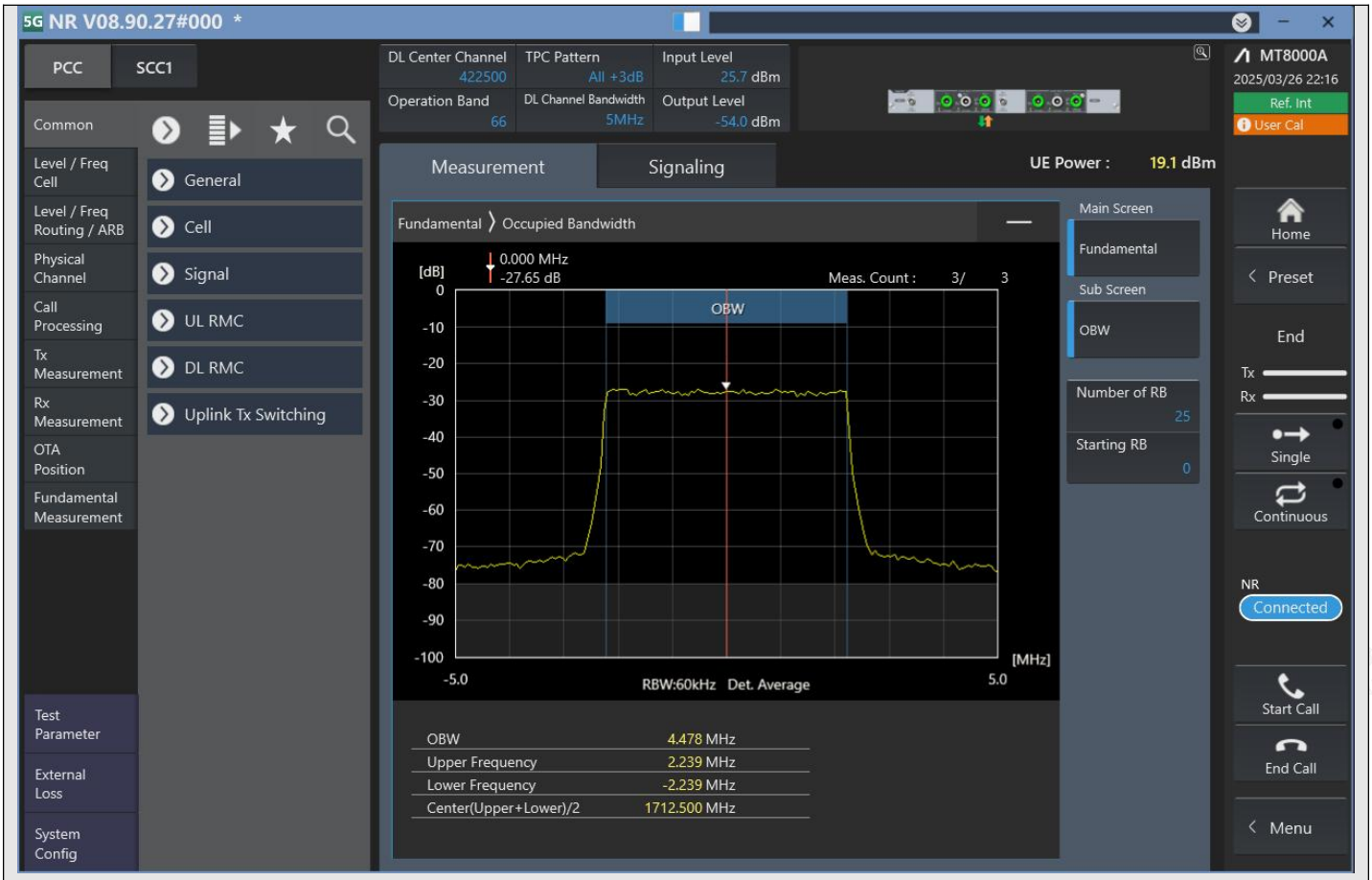

n66_5MHz_15kHz_422500_DFT-s-OFDM 64QAM^Outer_Full

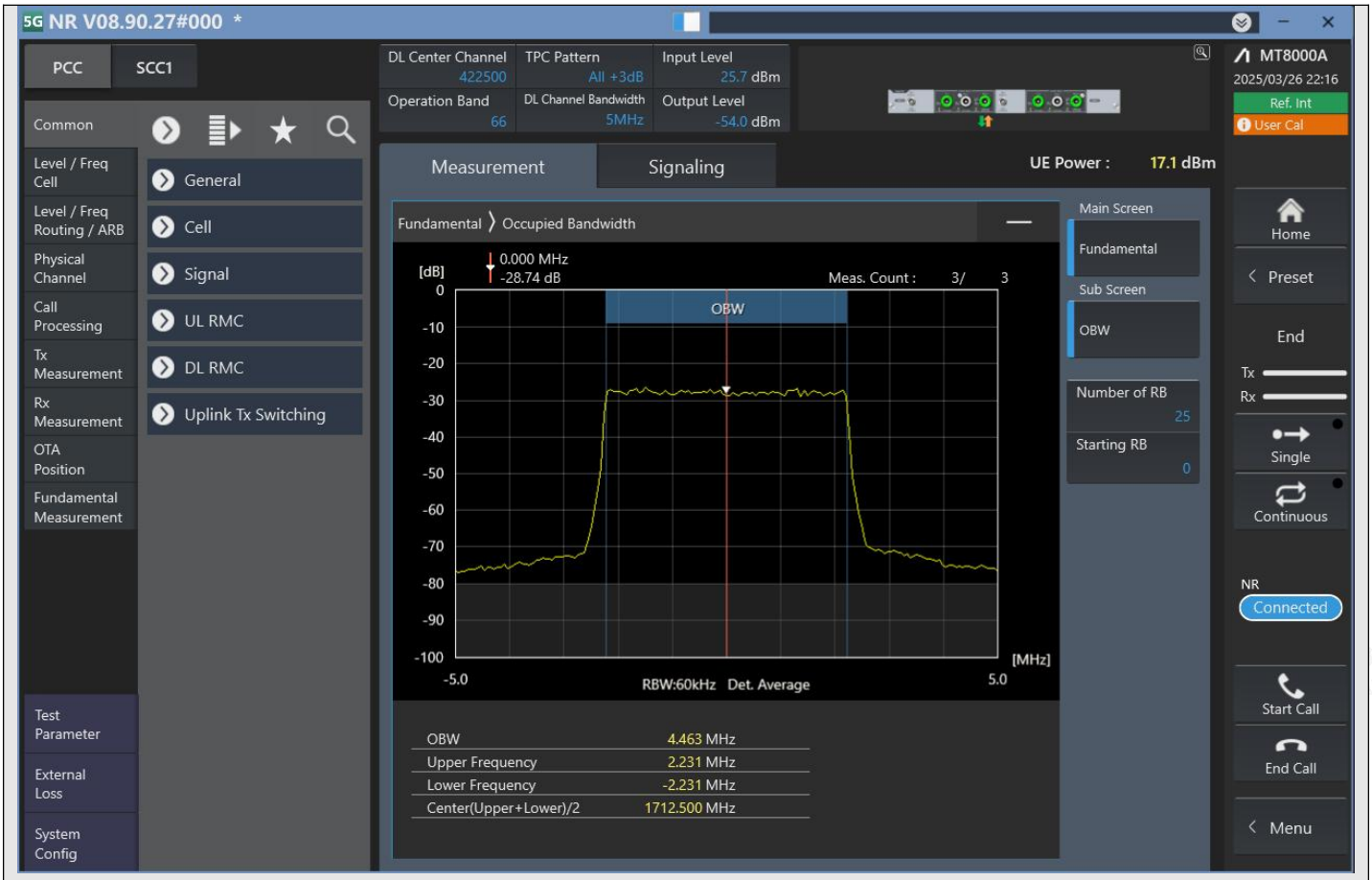

n66_5MHz_15kHz_422500_DFT-s-OFDM 256QAM^Outer_Full

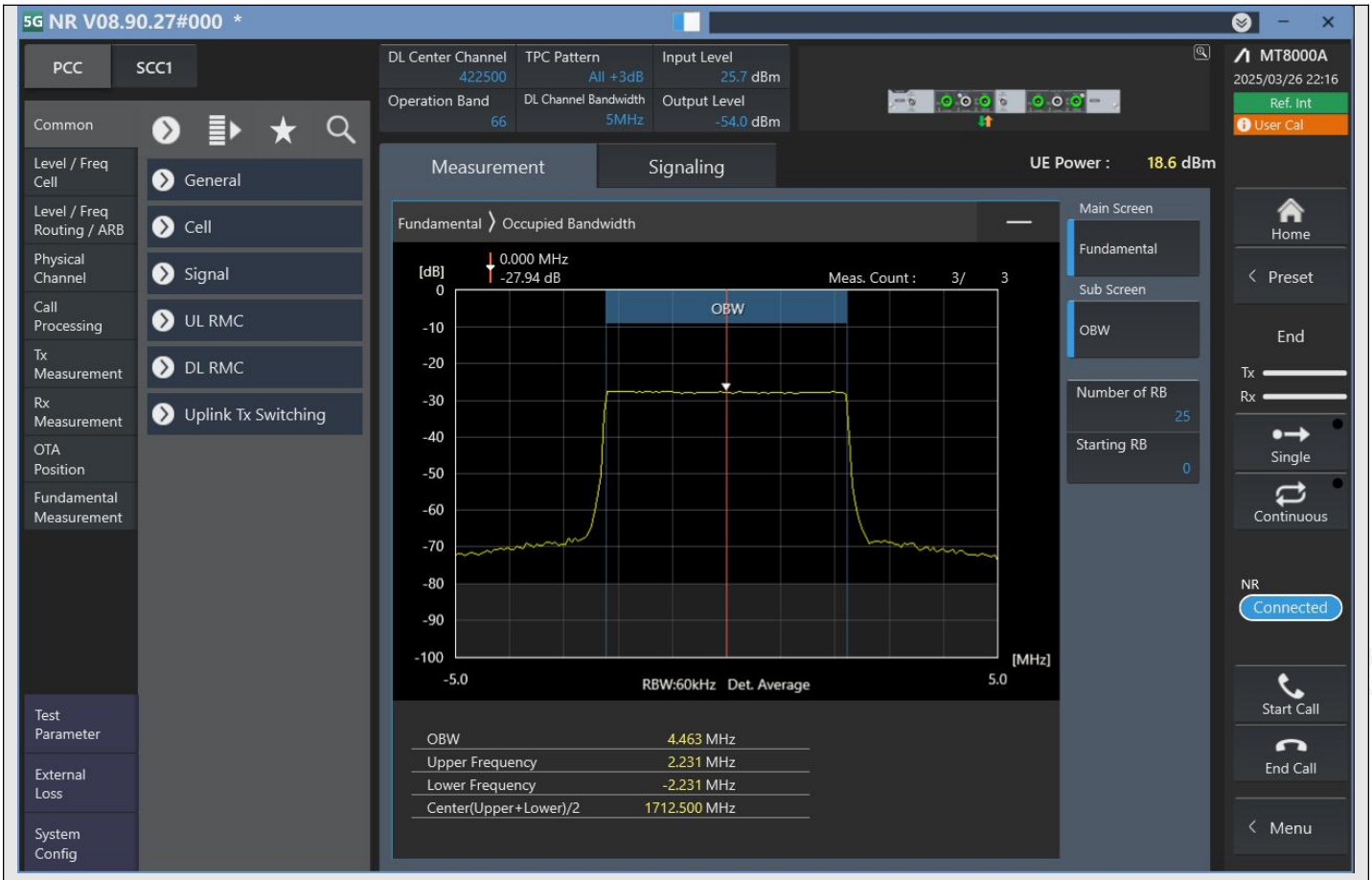

n66_5MHz_15kHz_422500_CP-OFDM QPSK^Outer_Full

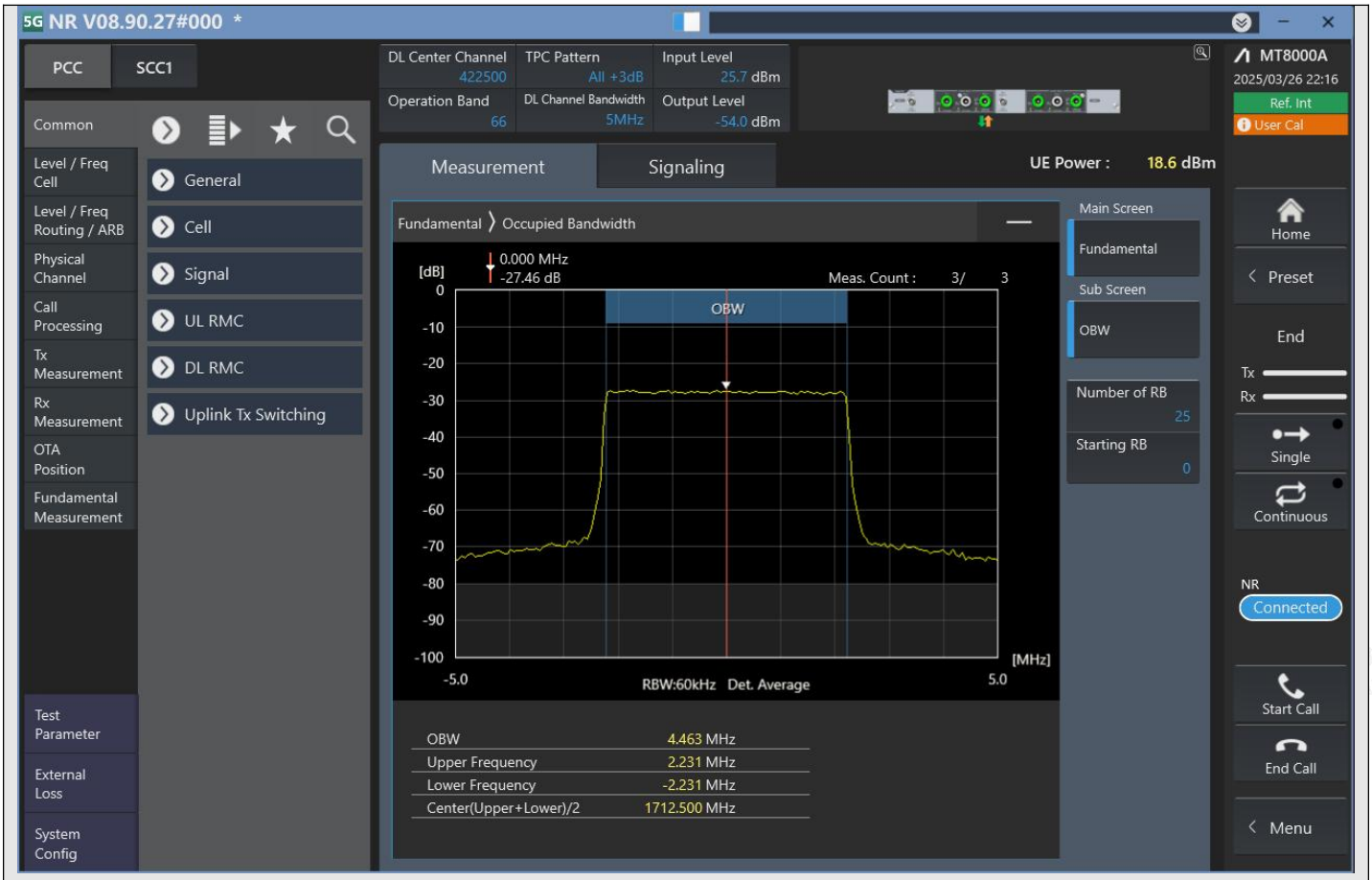

n66_5MHz_15kHz_422500_CP-OFDM 16QAM^Outer_Full

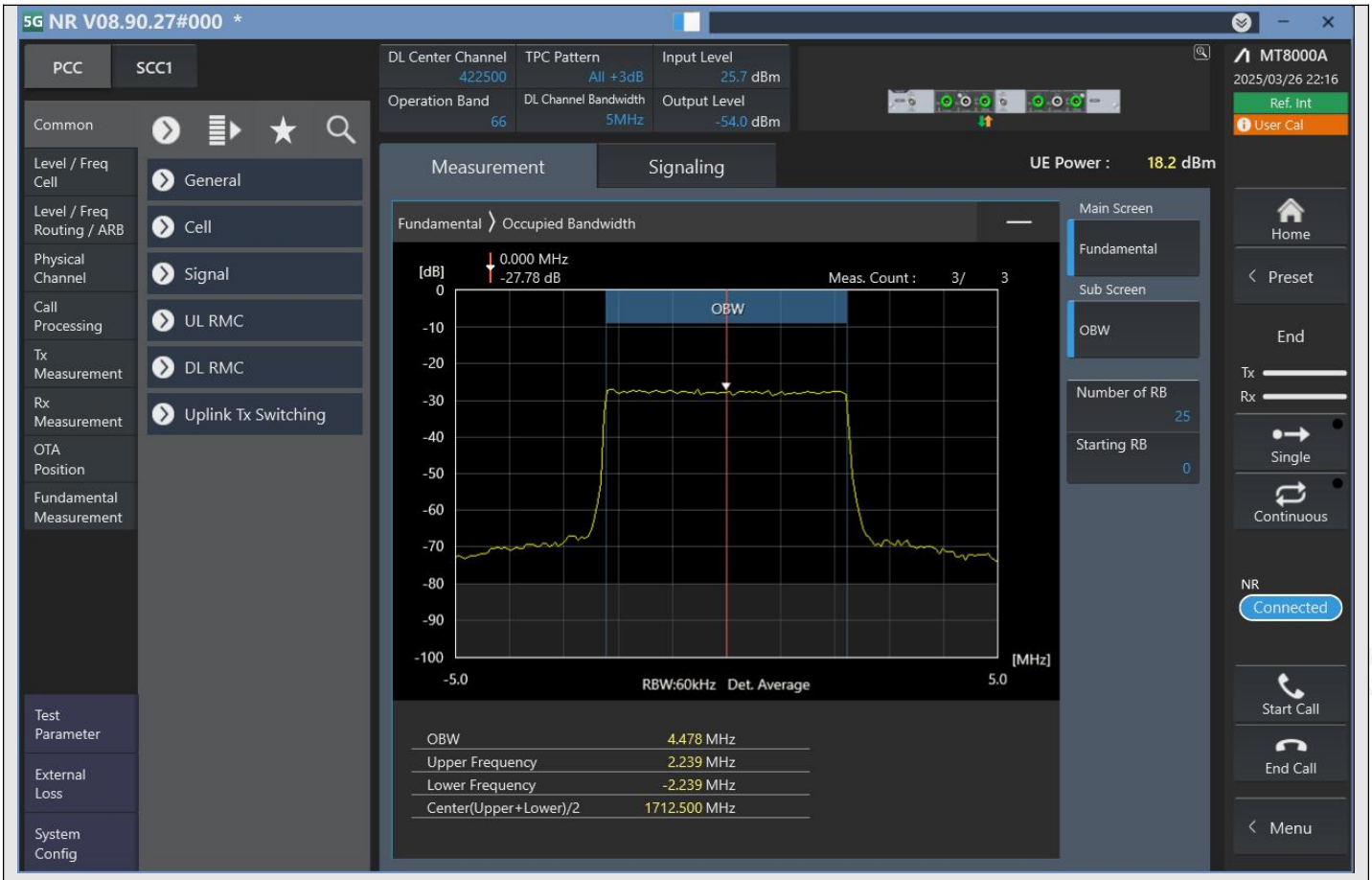

n66_5MHz_15kHz_422500_CP-OFDM 64QAM^Outer_Full

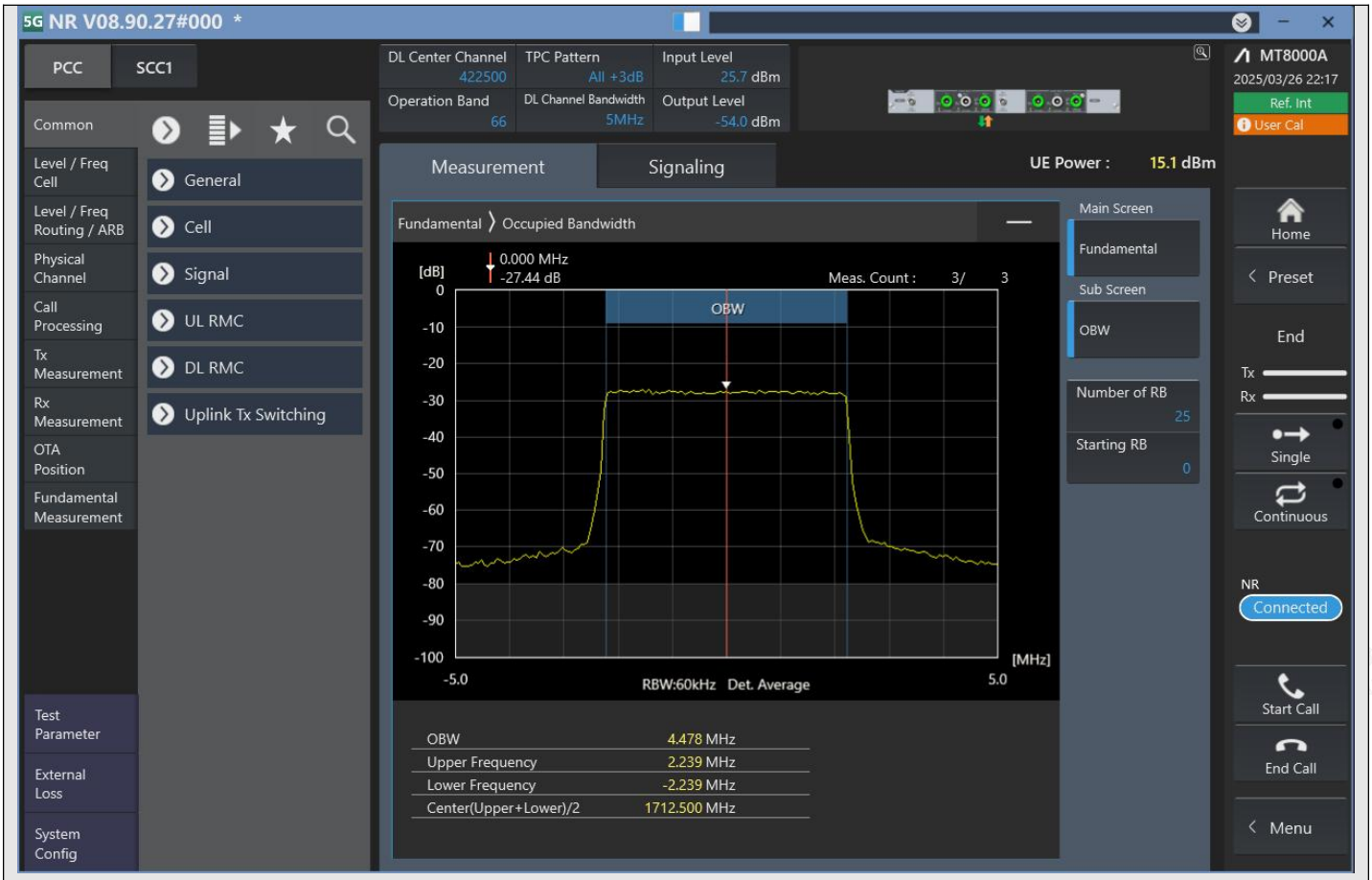

n66_5MHz_15kHz_422500_CP-OFDM 256QAM^Outer_Full

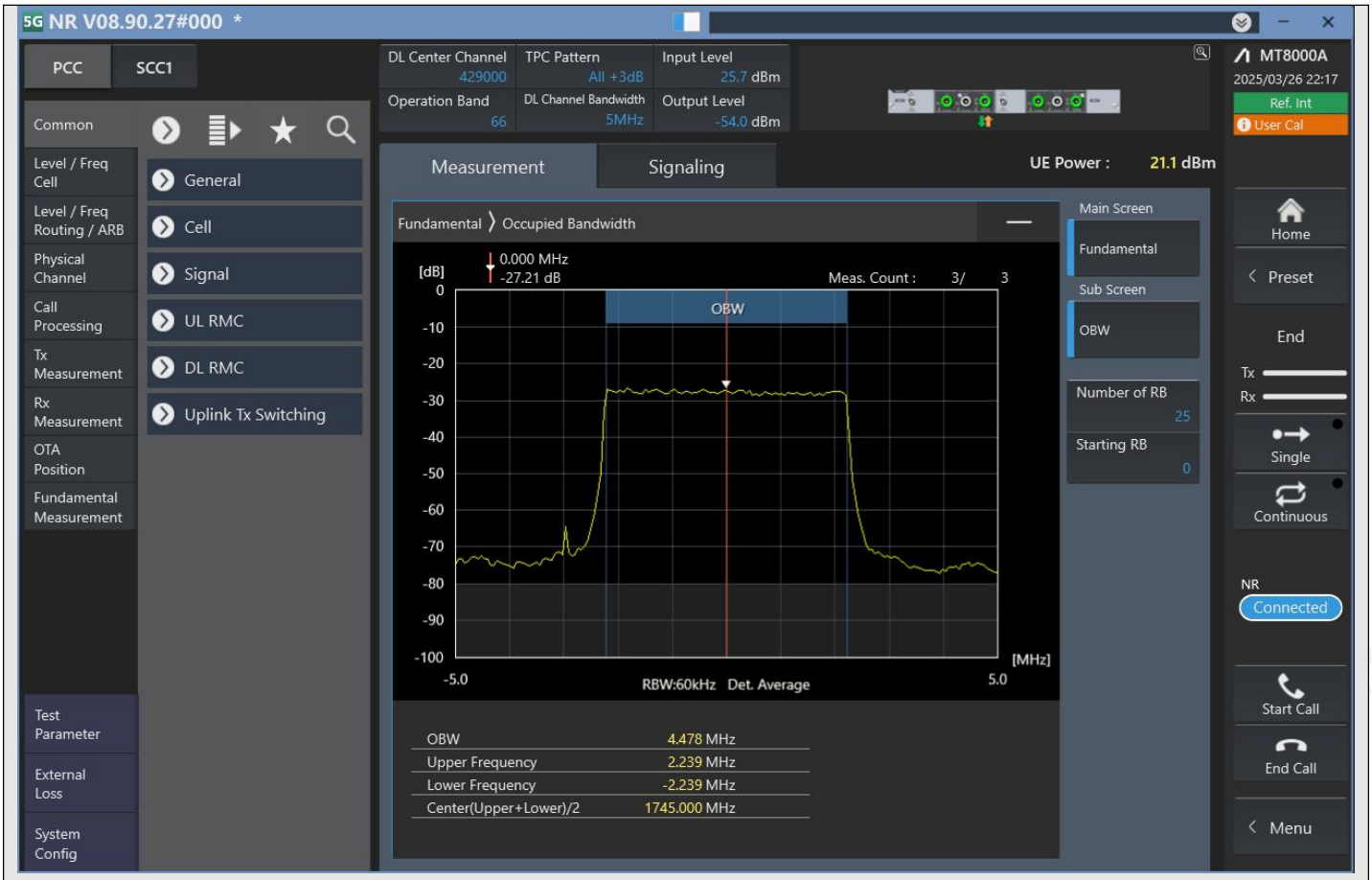

n66_5MHz_15kHz_429000_DFT-s-OFDM PI/2 BPSK^Outer_Full

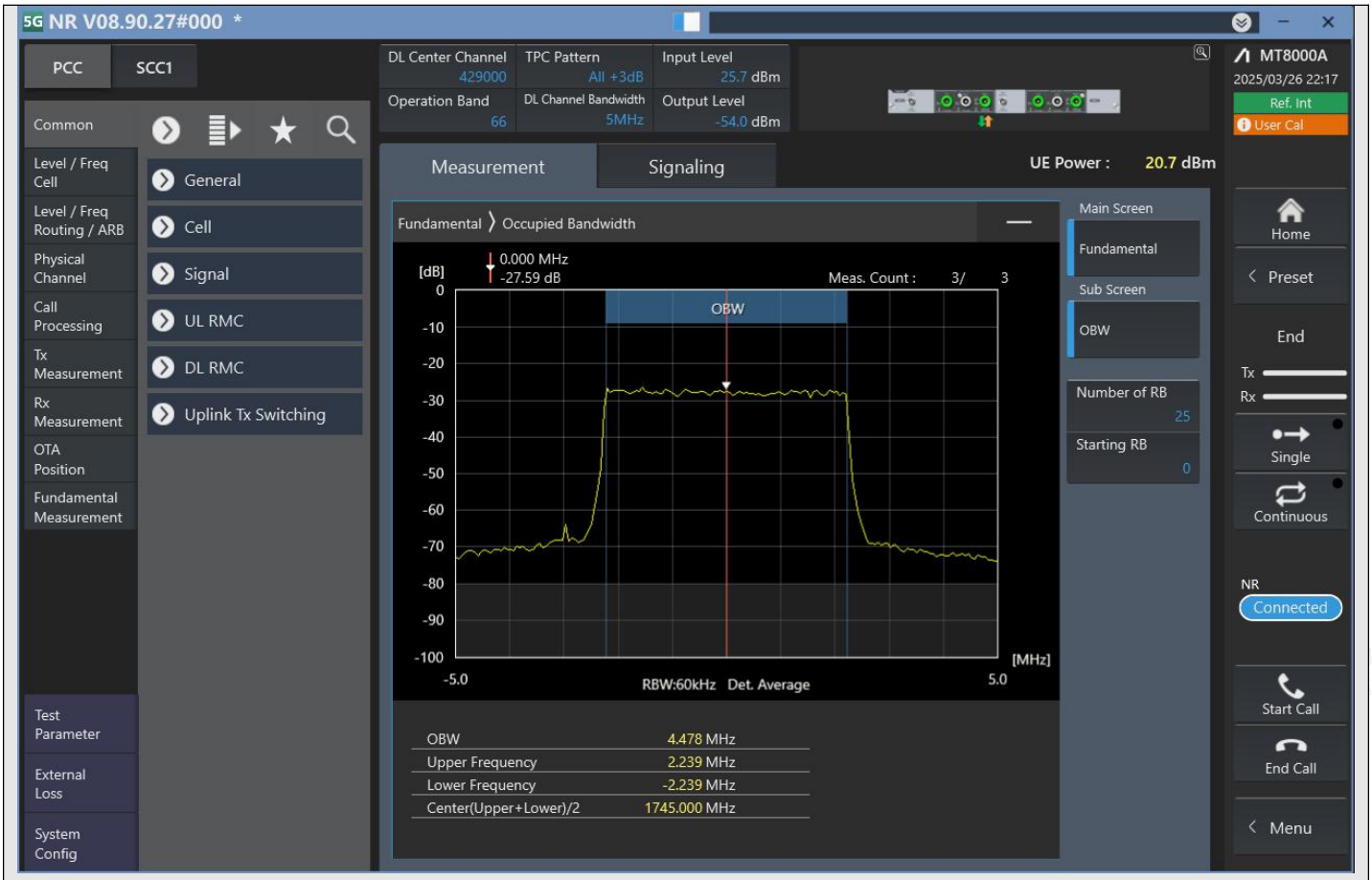

n66_5MHz_15kHz_429000_DFT-s-OFDM QPSK^Outer_Full

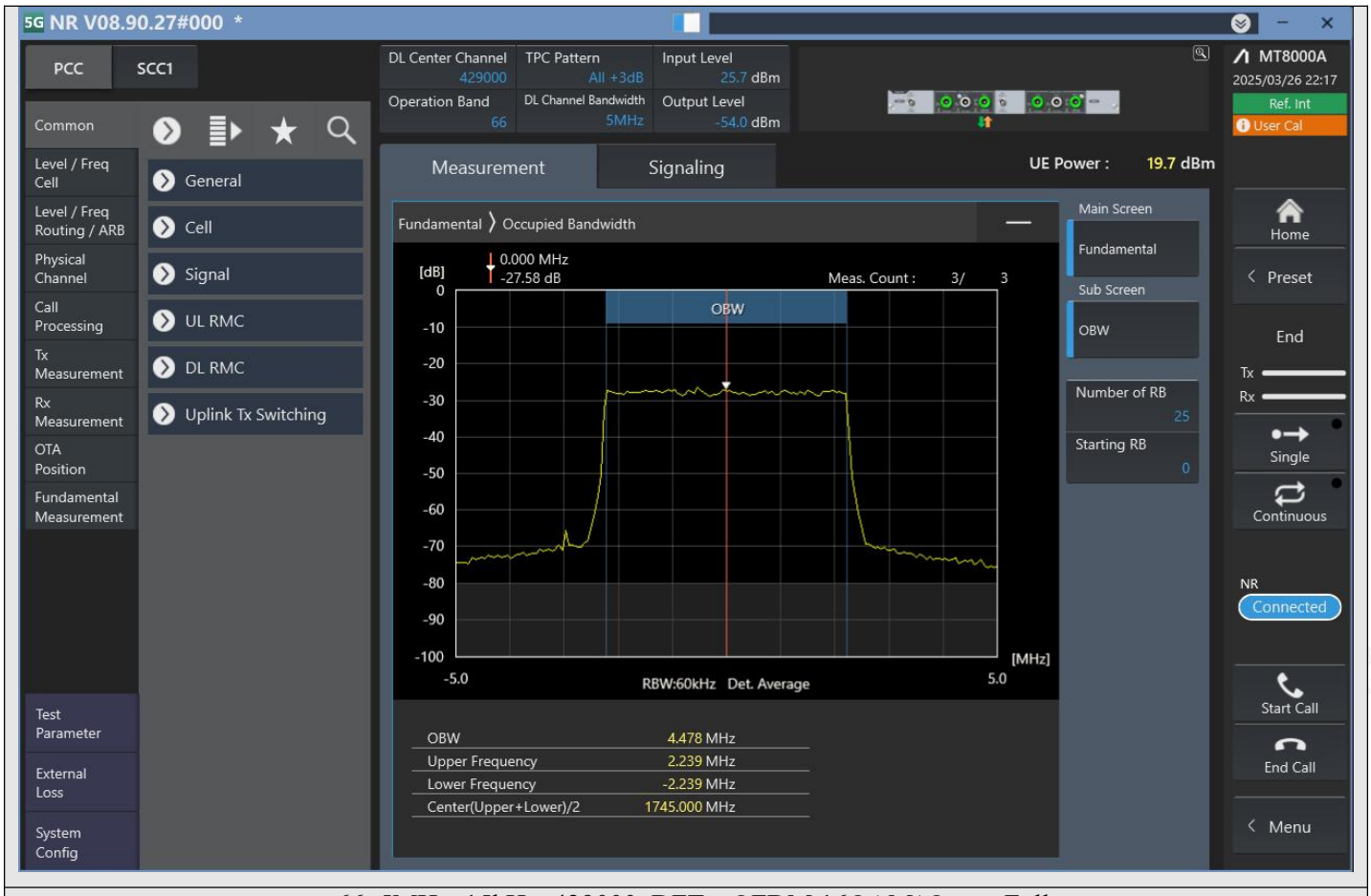

n66_5MHz_15kHz_429000_DFT-s-OFDM 16QAM^Outer_Full

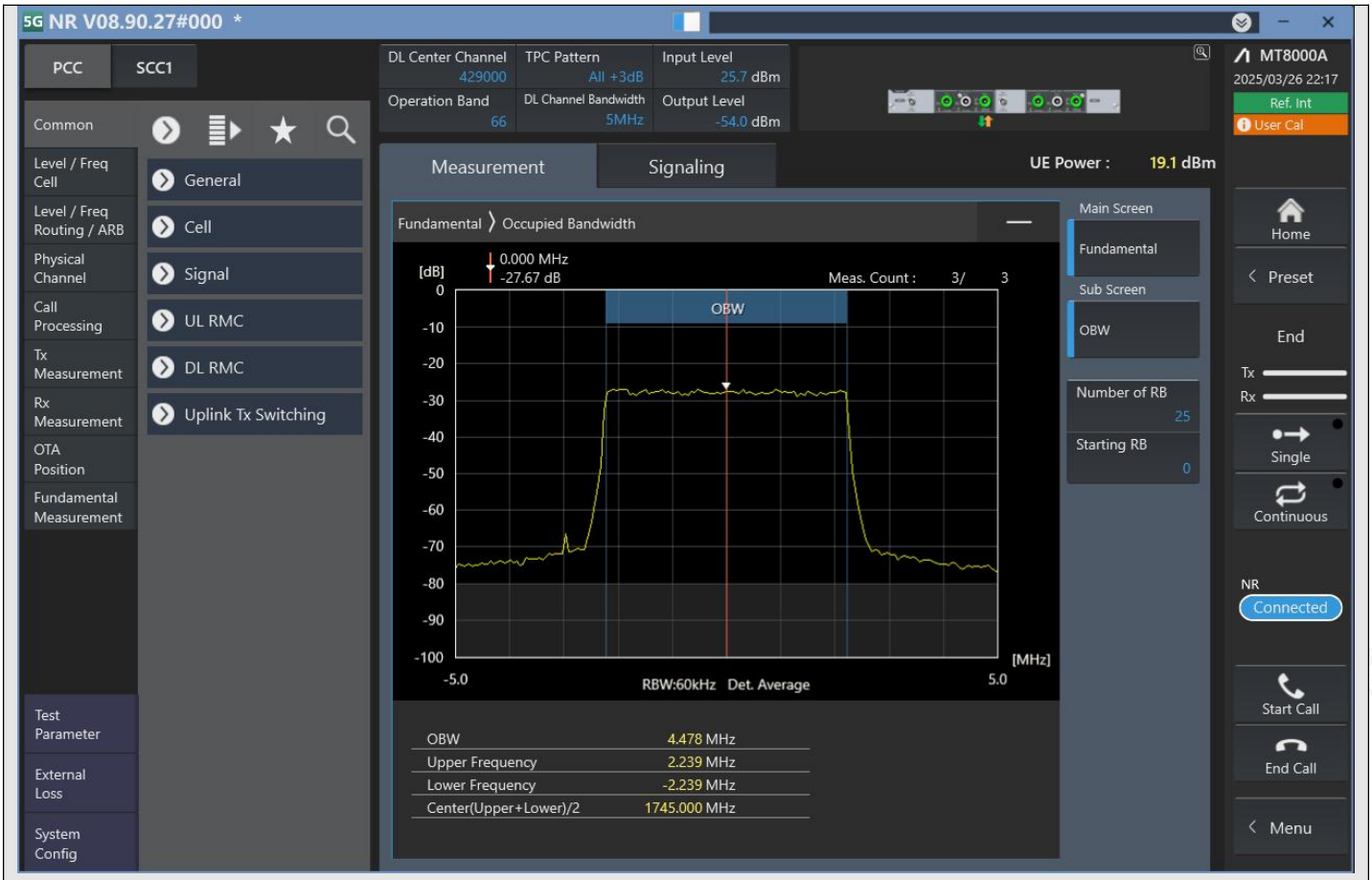

n66_5MHz_15kHz_429000_DFT-s-OFDM 64QAM^Outer_Full

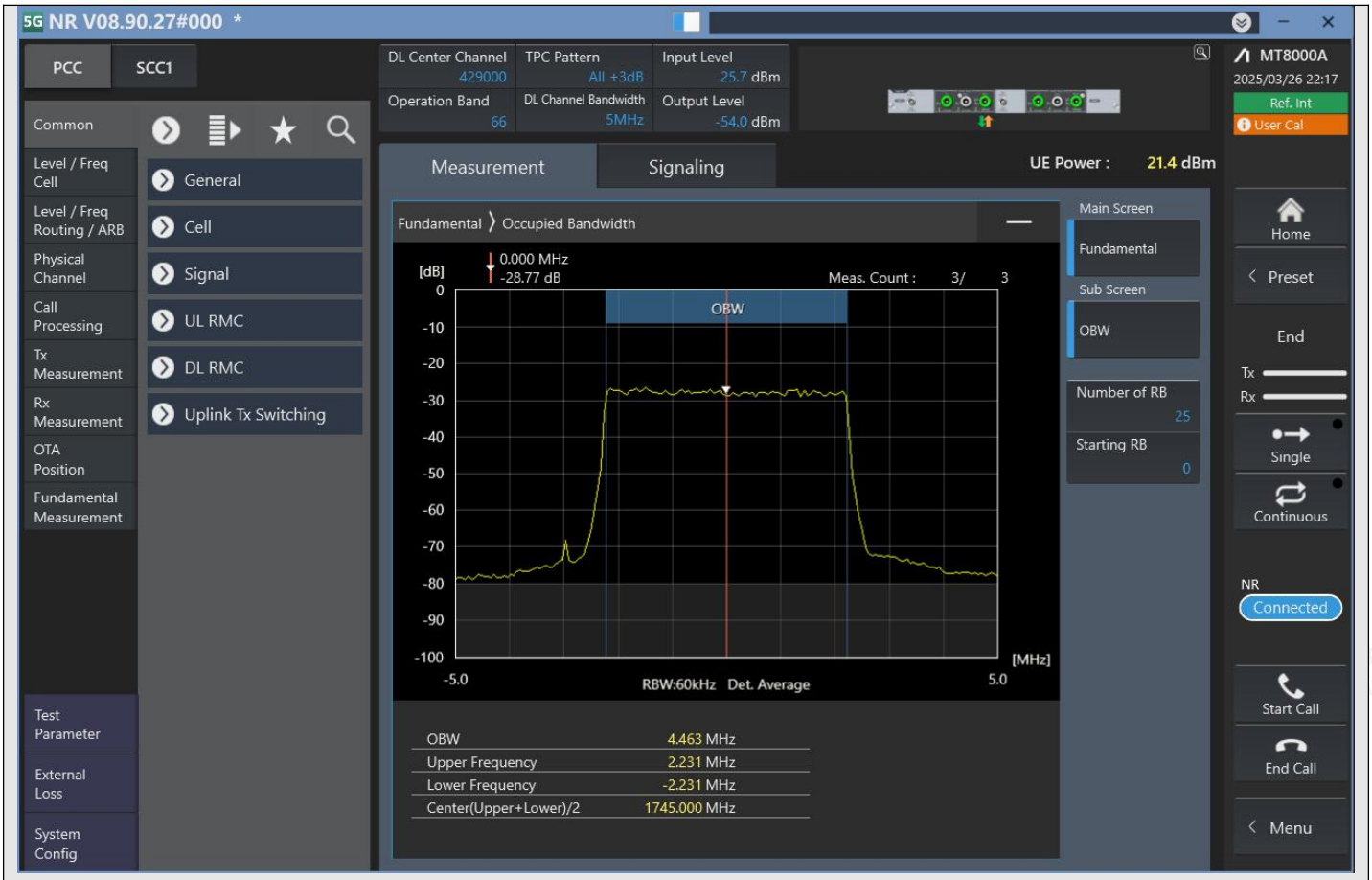

n66_5MHz_15kHz_429000_DFT-s-OFDM 256QAM^Outer_Full

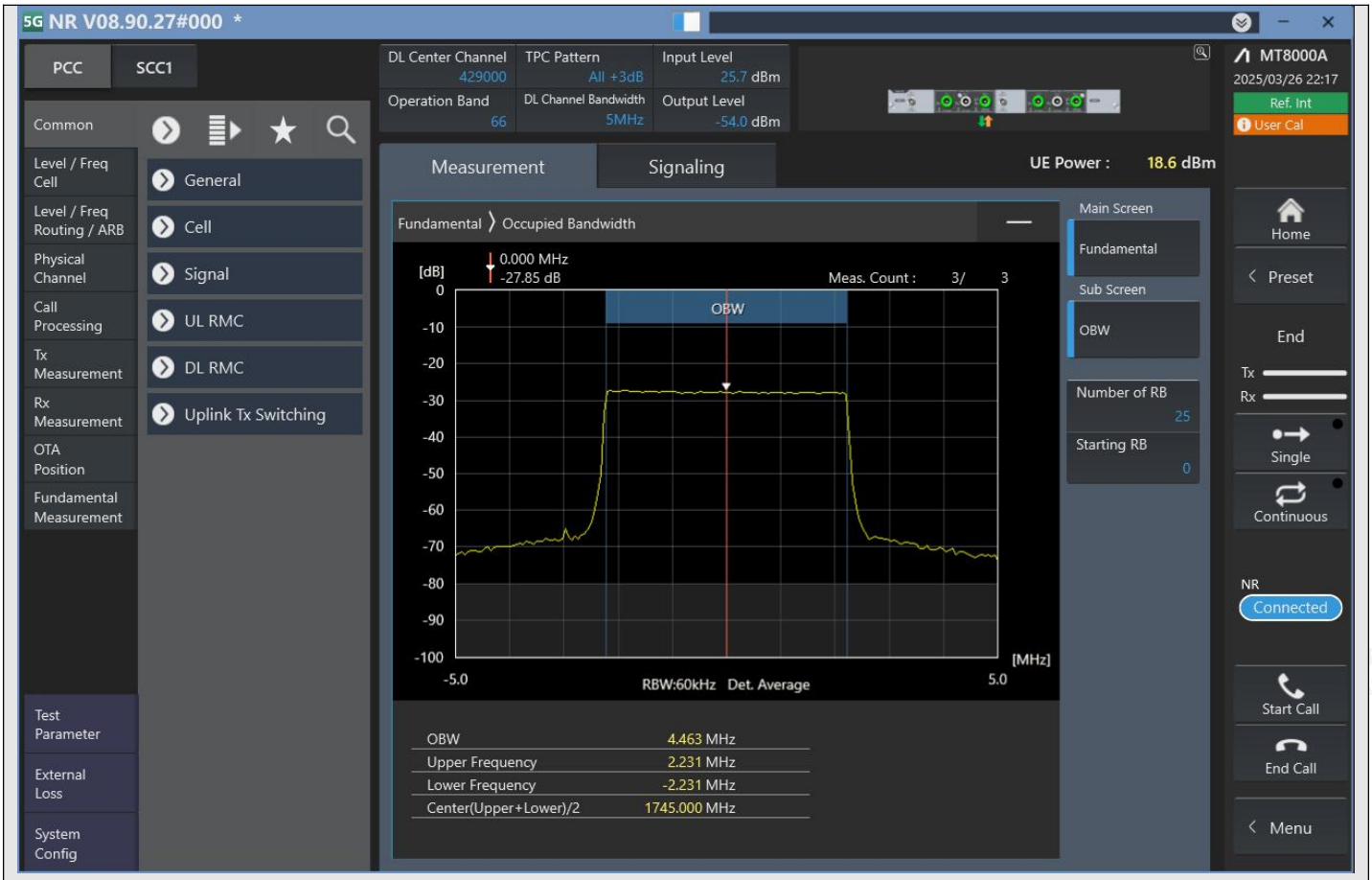

n66_5MHz_15kHz_429000_CP-OFDM QPSK^Outer_Full

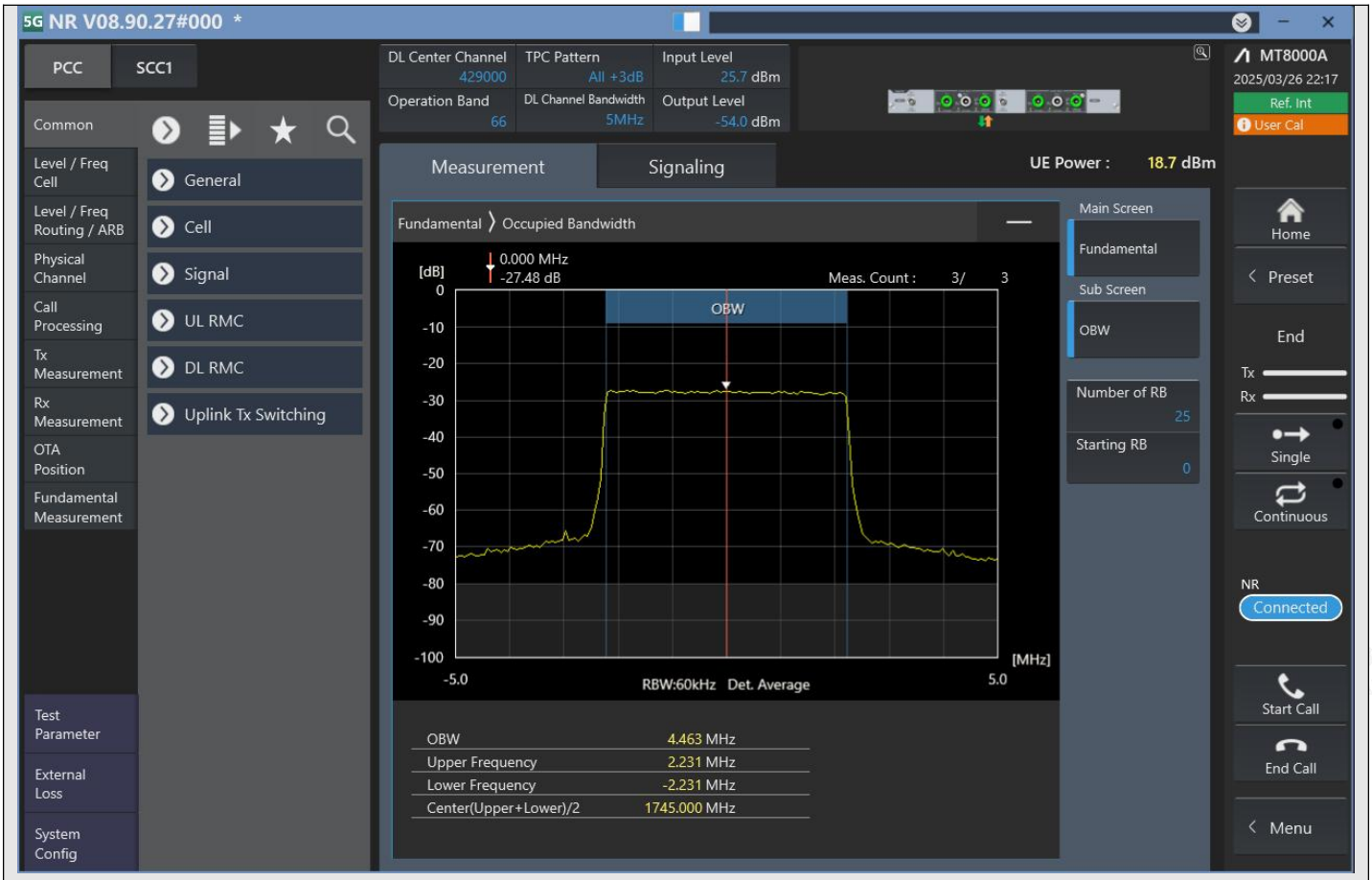

n66_5MHz_15kHz_429000_CP-OFDM 16QAM^Outer_Full

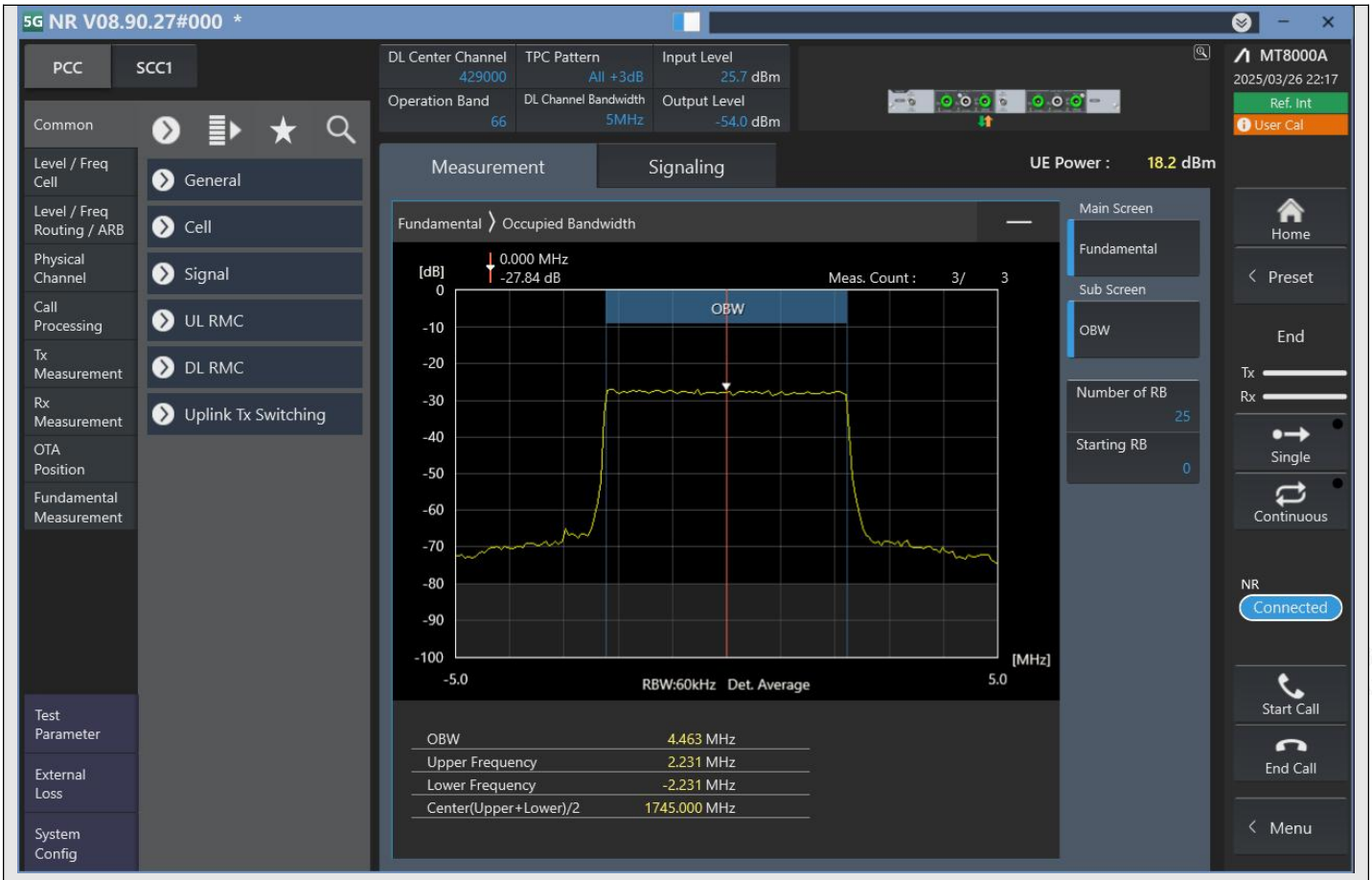

n66_5MHz_15kHz_429000_CP-OFDM 64QAM^Outer_Full

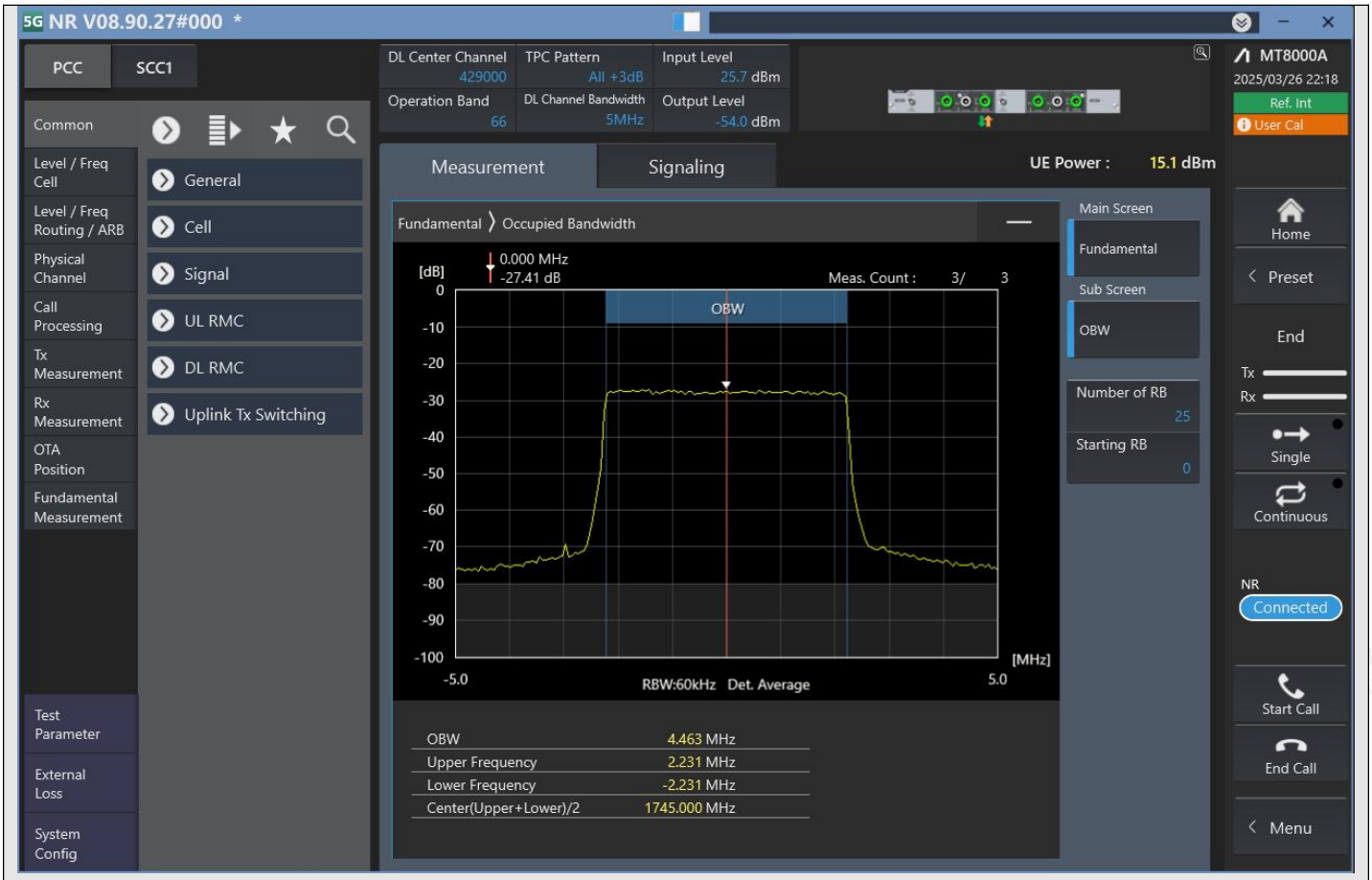

n66_5MHz_15kHz_429000_CP-OFDM 256QAM^Outer_Full

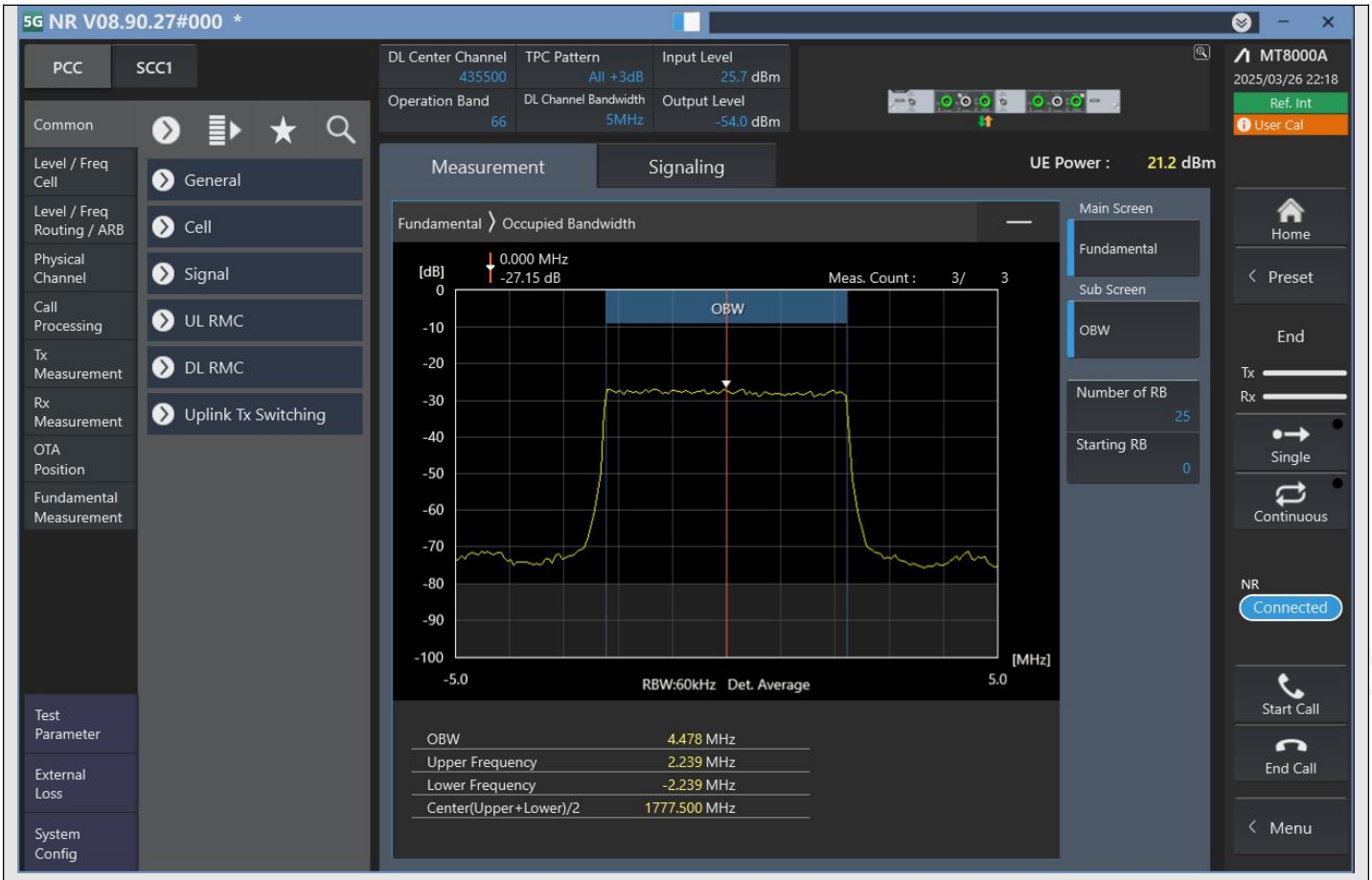

n66_5MHz_15kHz_435500_DFT-s-OFDM PI/2 BPSK^Outer_Full

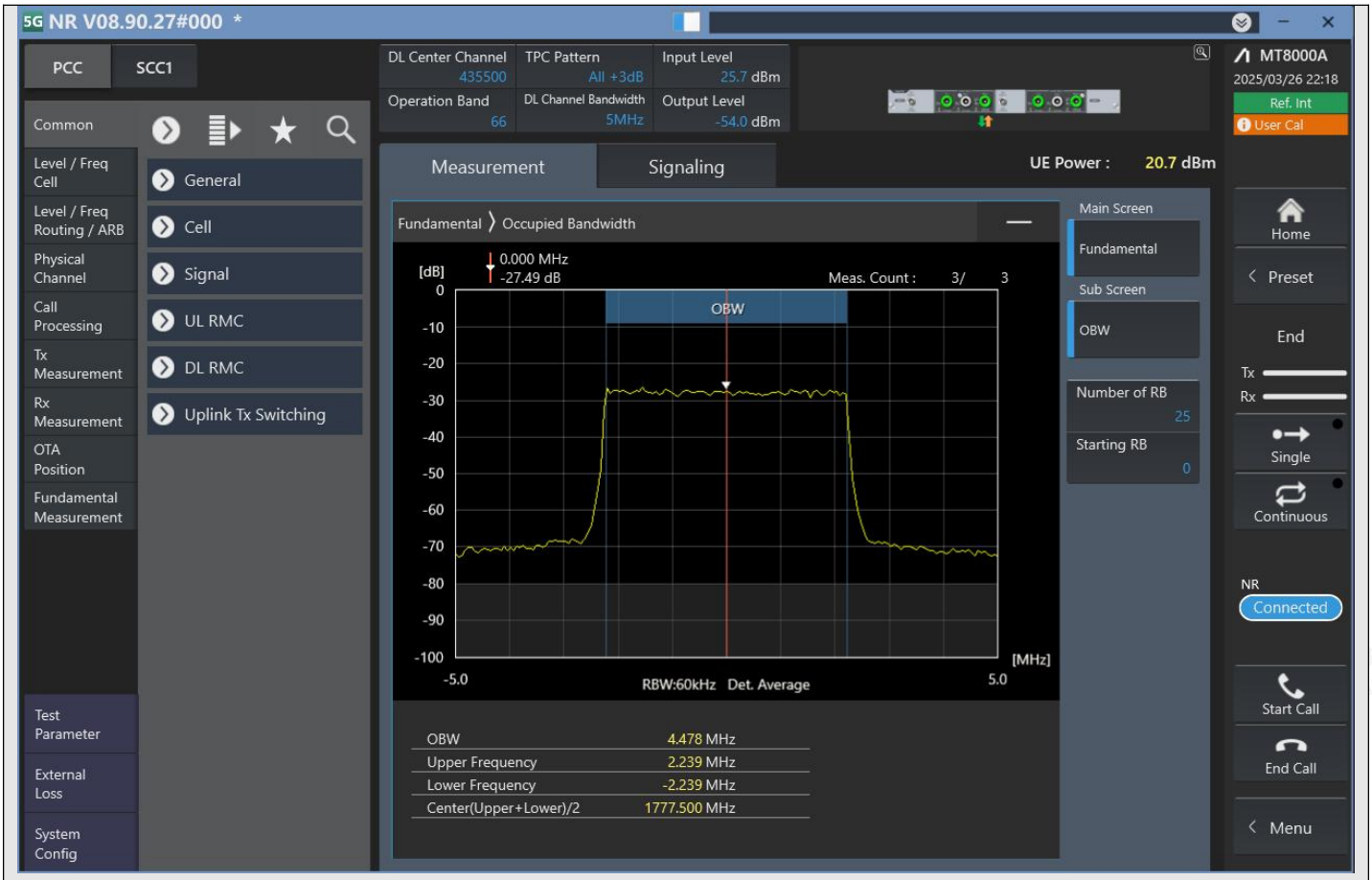

n66_5MHz_15kHz_435500_DFT-s-OFDM QPSK^Outer_Full

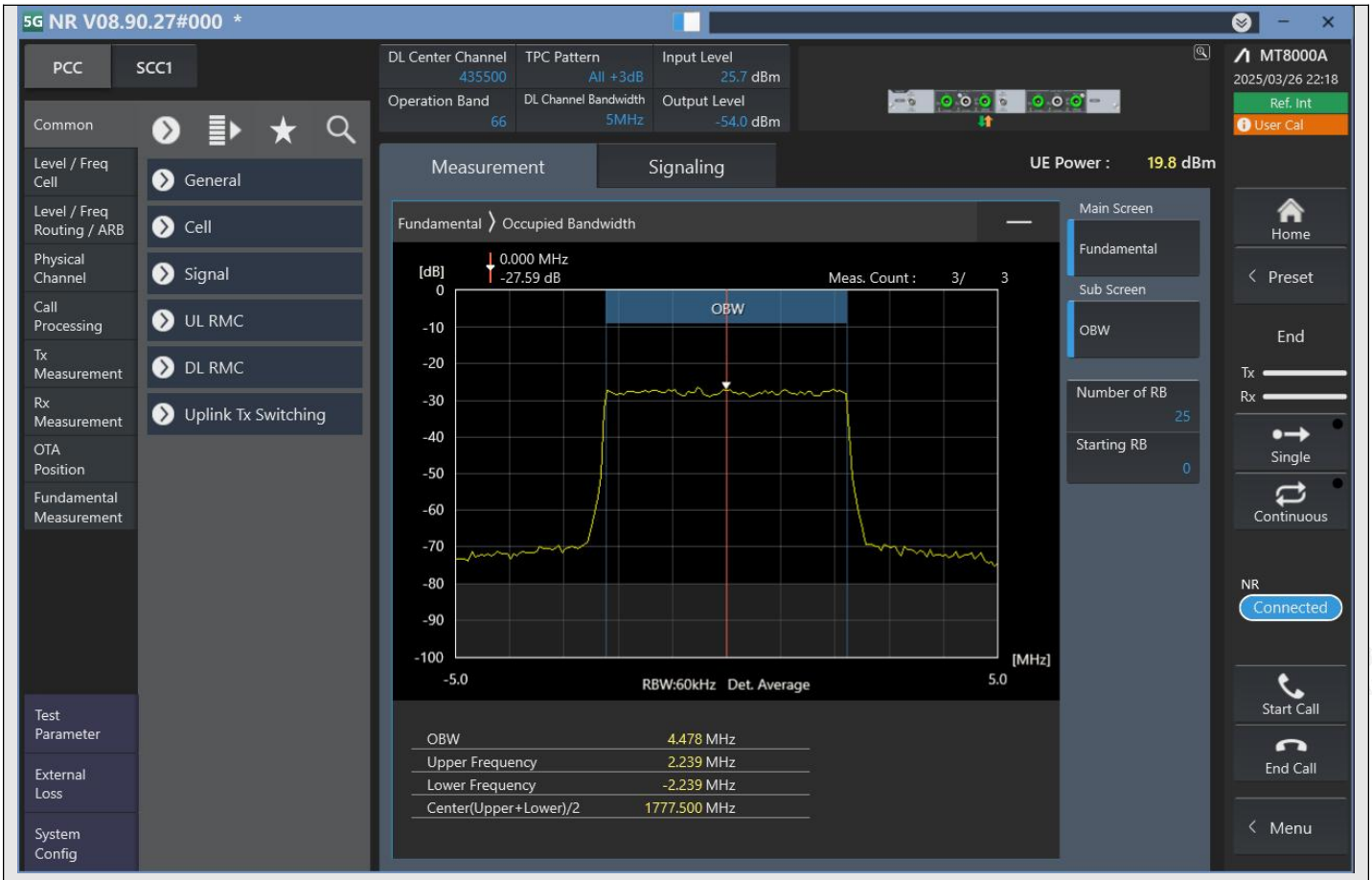

n66_5MHz_15kHz_435500_DFT-s-OFDM 16QAM^Outer_Full

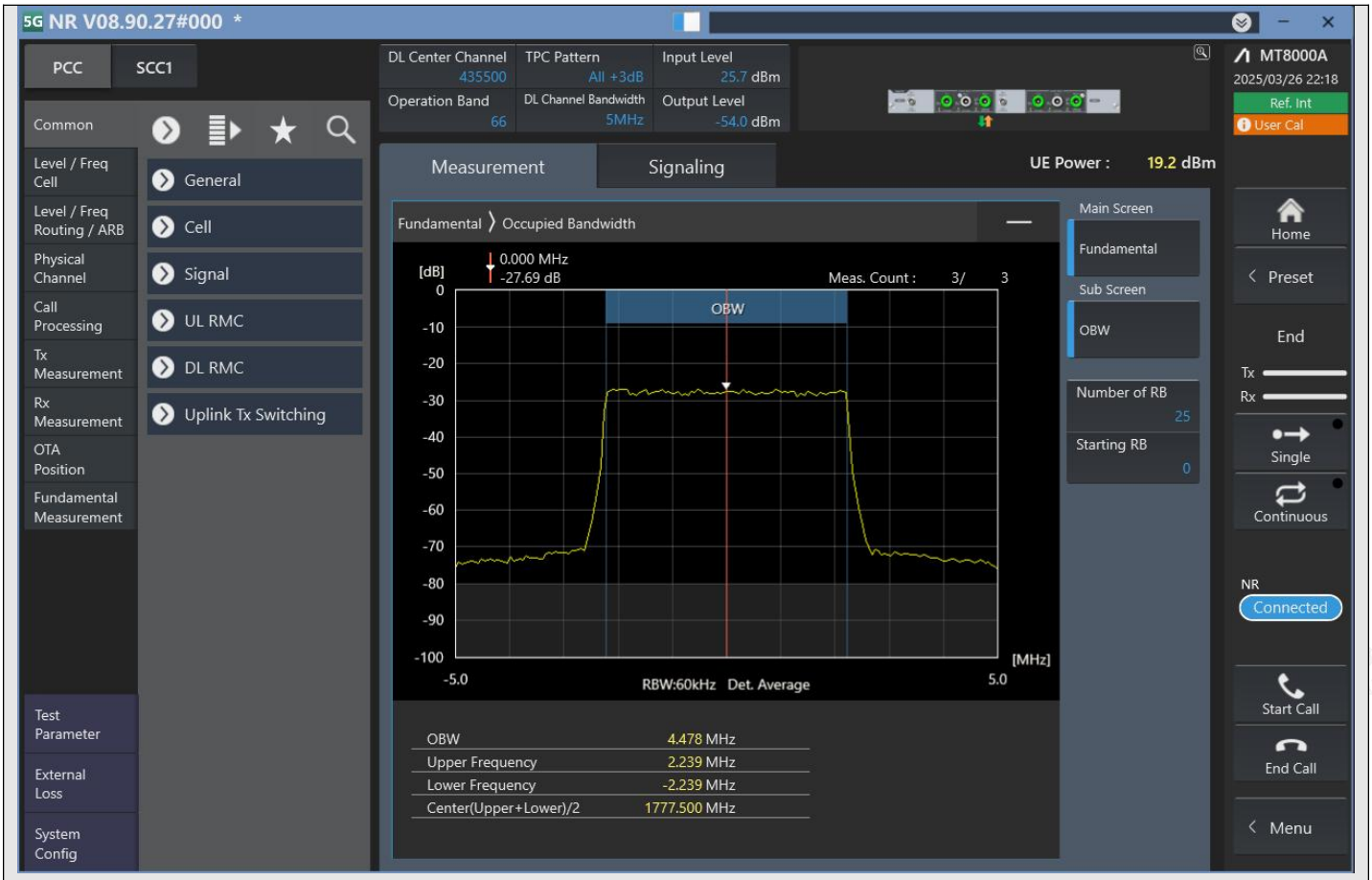

n66_5MHz_15kHz_435500_DFT-s-OFDM 64QAM^Outer_Full

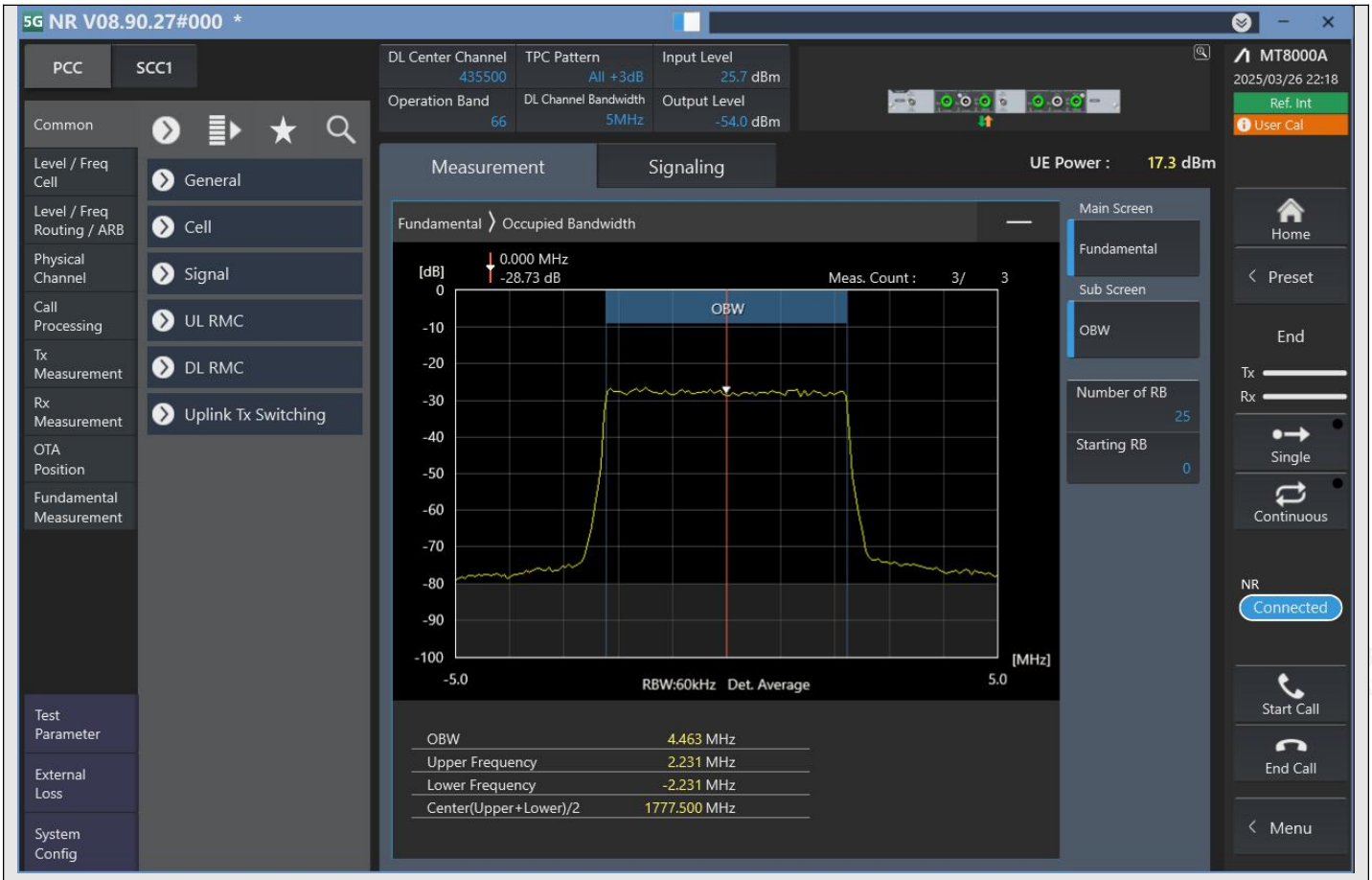

n66_5MHz_15kHz_435500_DFT-s-OFDM 256QAM^Outer_Full

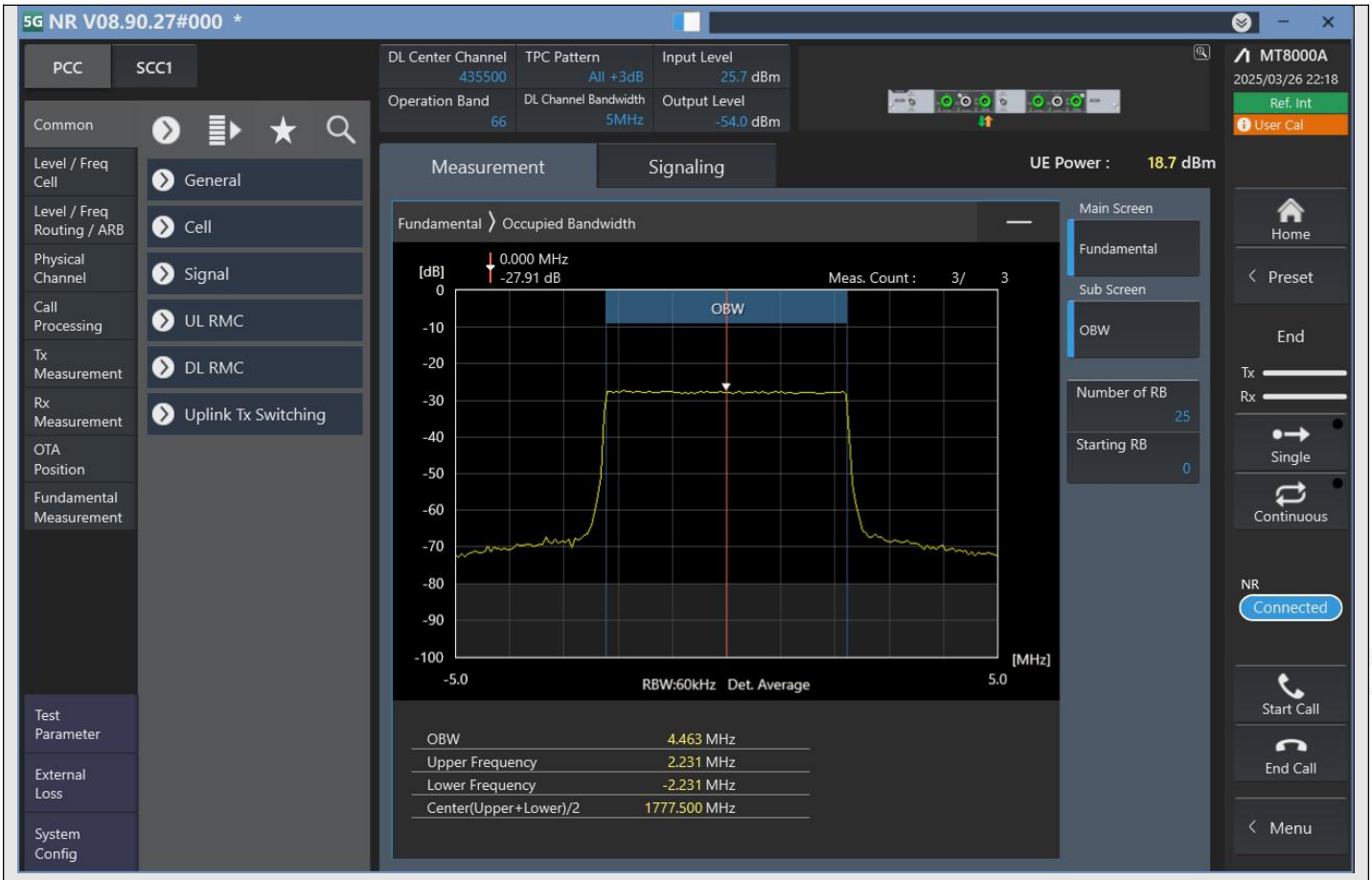

n66_5MHz_15kHz_435500_CP-OFDM QPSK^Outer_Full

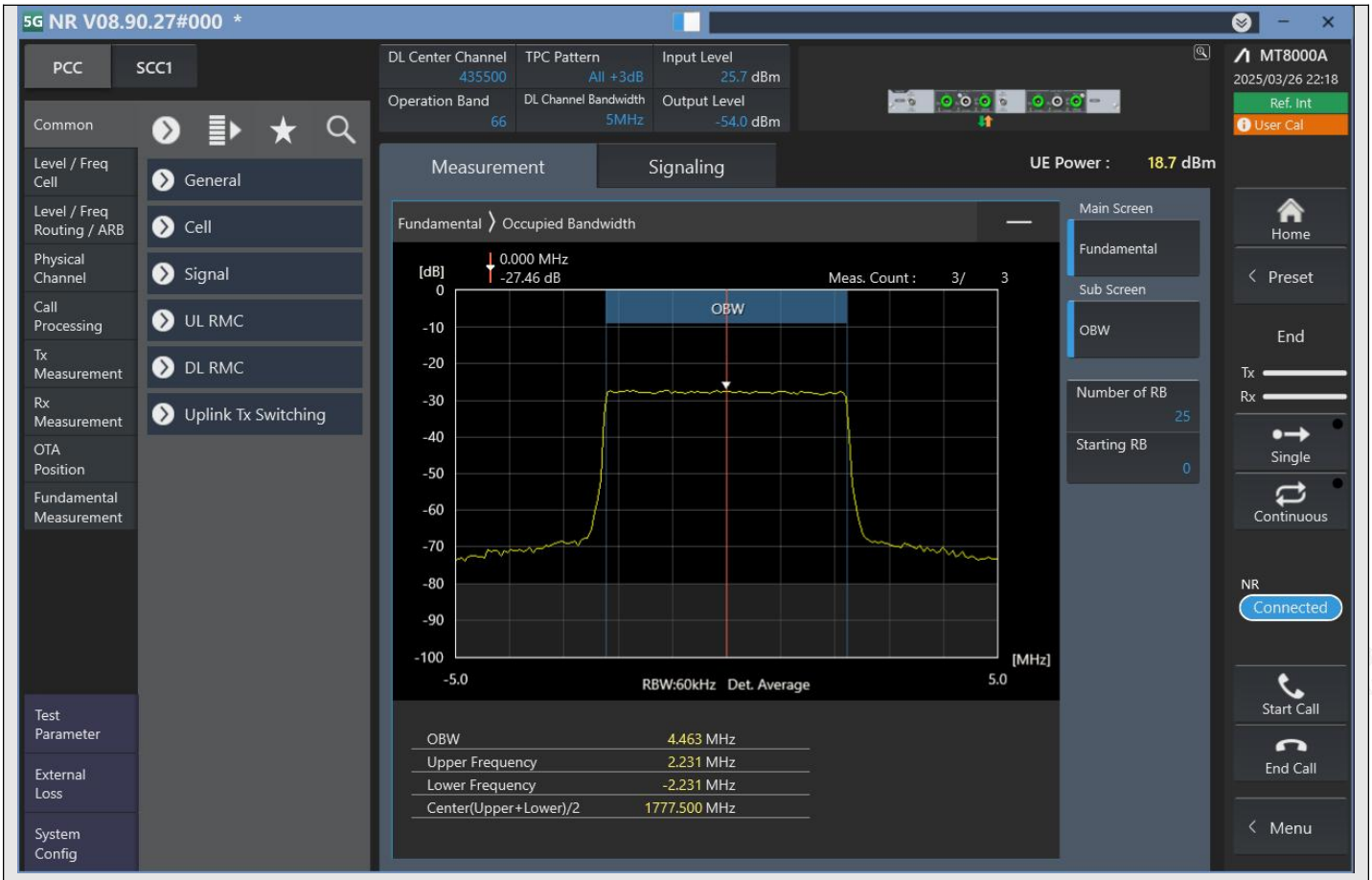

n66_5MHz_15kHz_435500_CP-OFDM 16QAM^Outer_Full

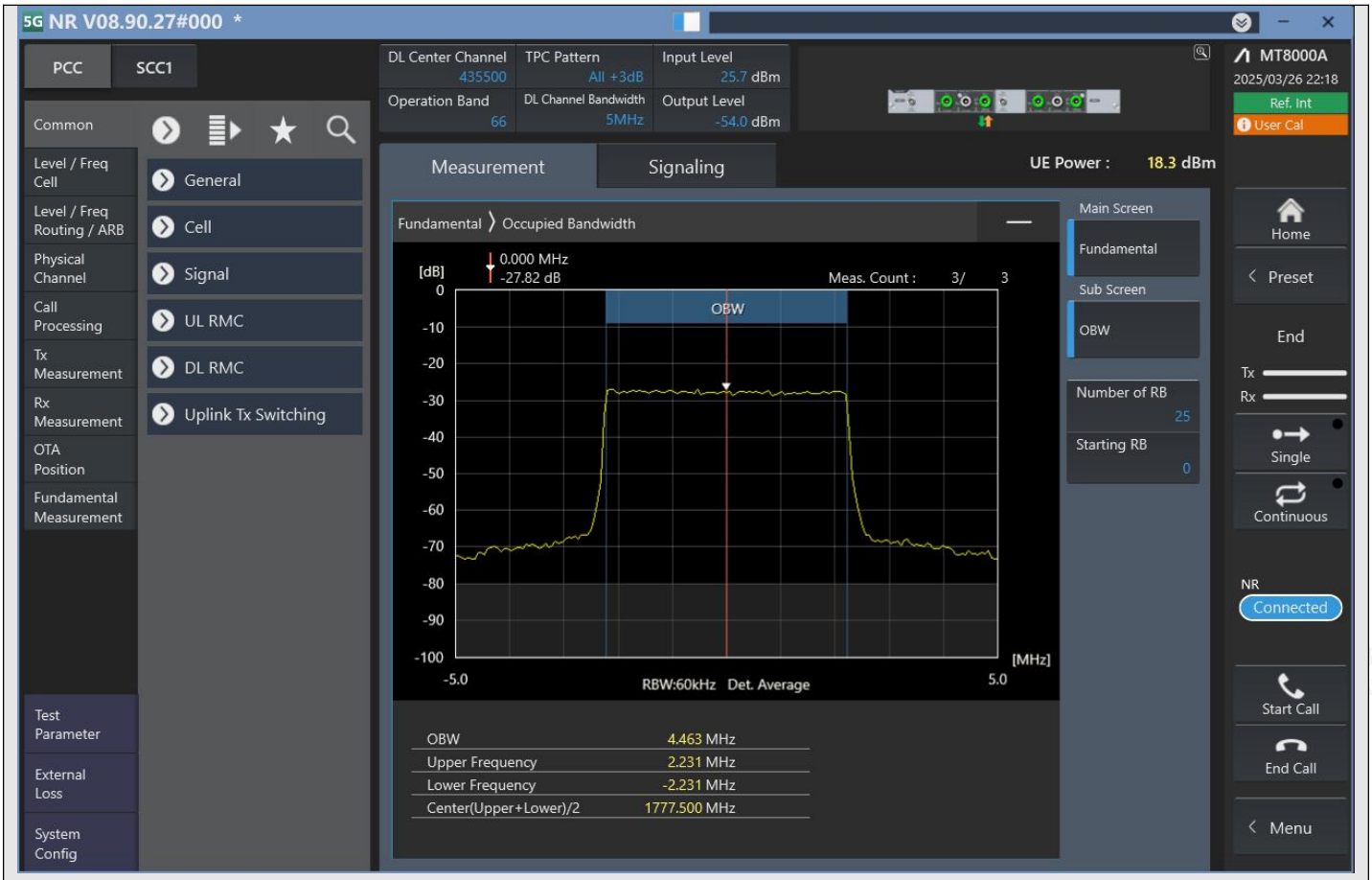

n66_5MHz_15kHz_435500_CP-OFDM 64QAM^Outer_Full