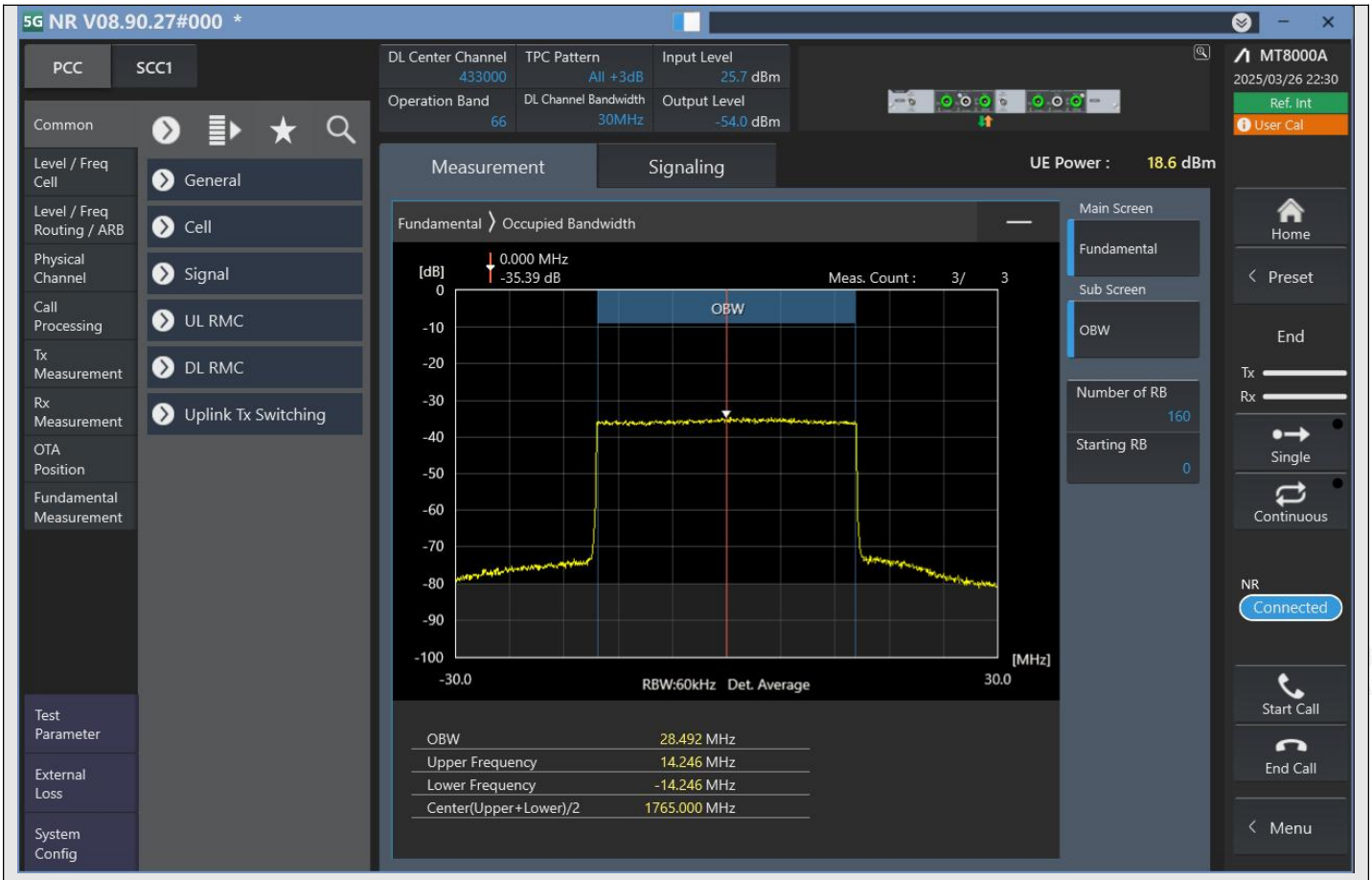


n66_30MHz_15kHz_433000_CP-OFDM 16QAM^Outer_Full

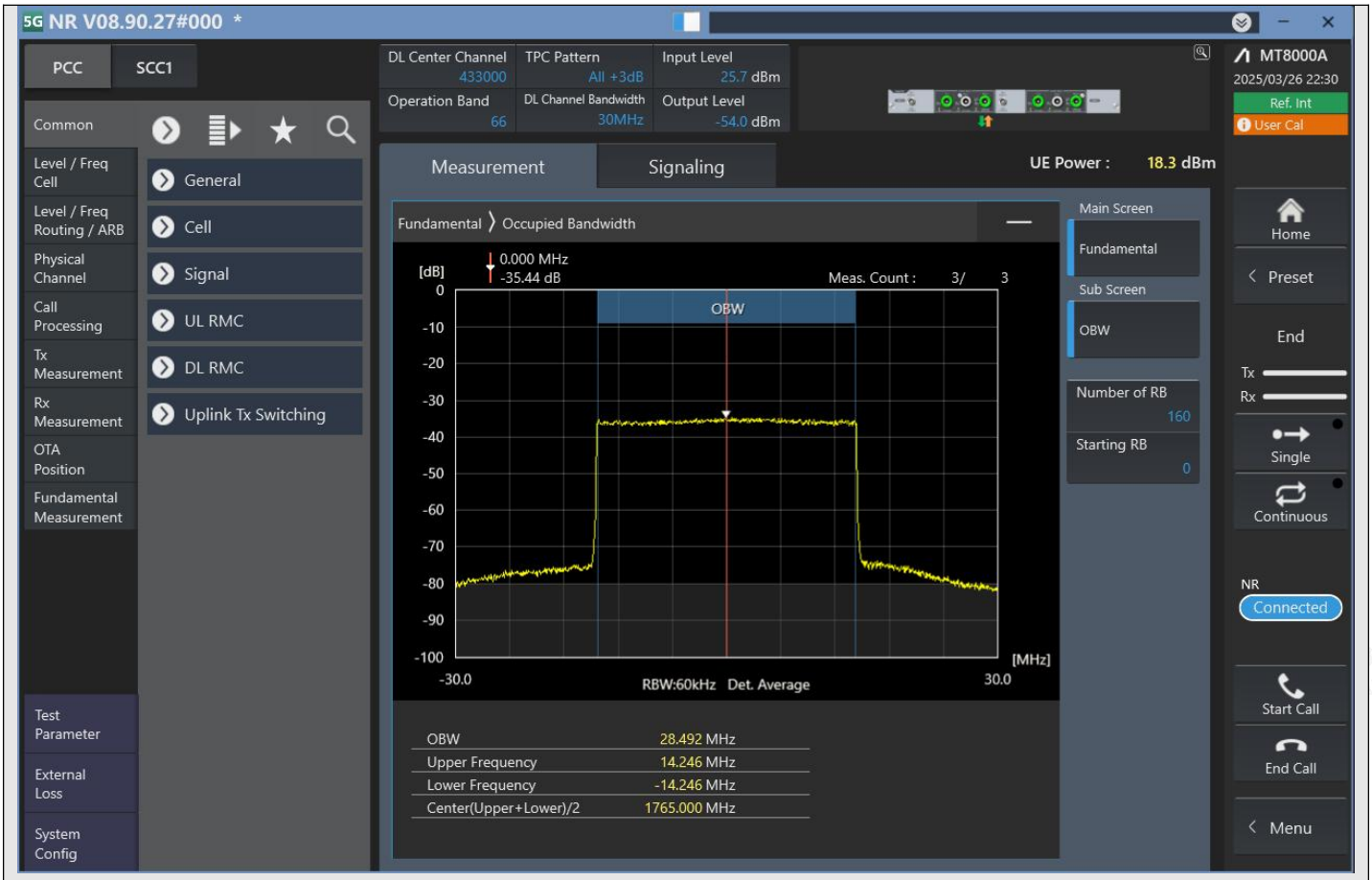


n66_30MHz_15kHz_433000_CP-OFDM 64QAM^Outer_Full

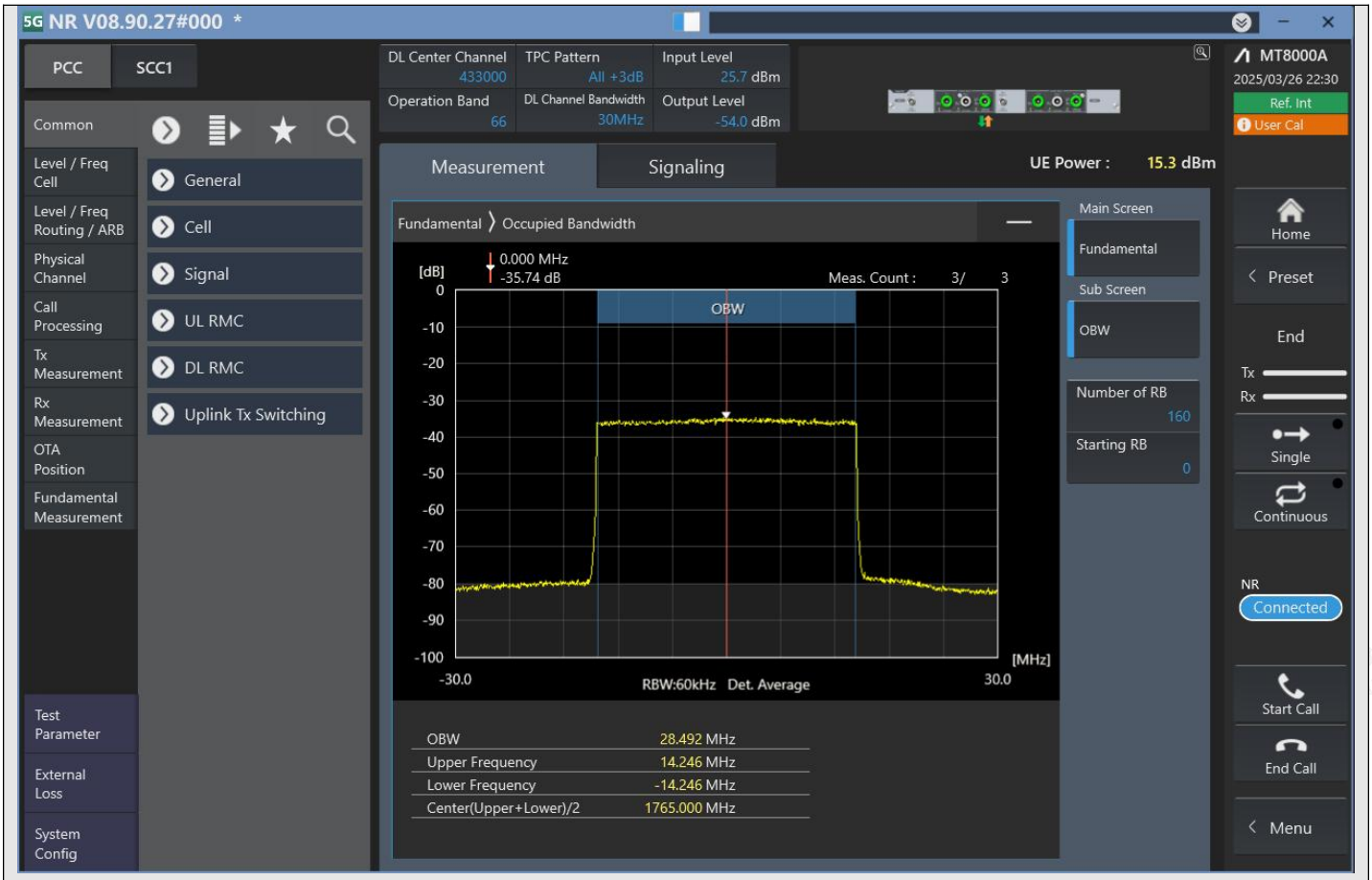


n66_30MHz_15kHz_433000_CP-OFDM 256QAM^Outer_Full

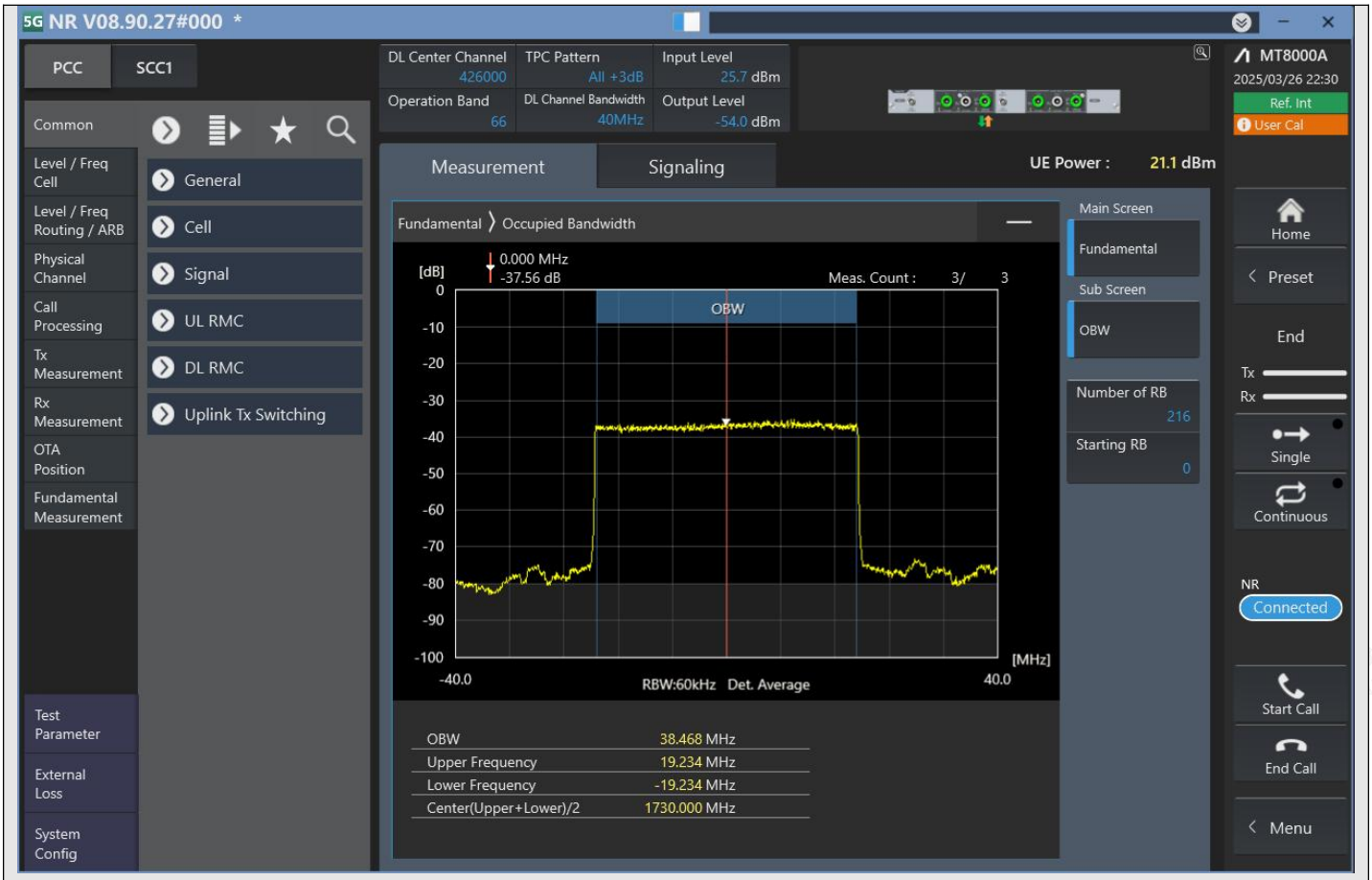


n66_40MHz_15kHz_426000_DFT-s-OFDM PI/2 BPSK^Outer_Full

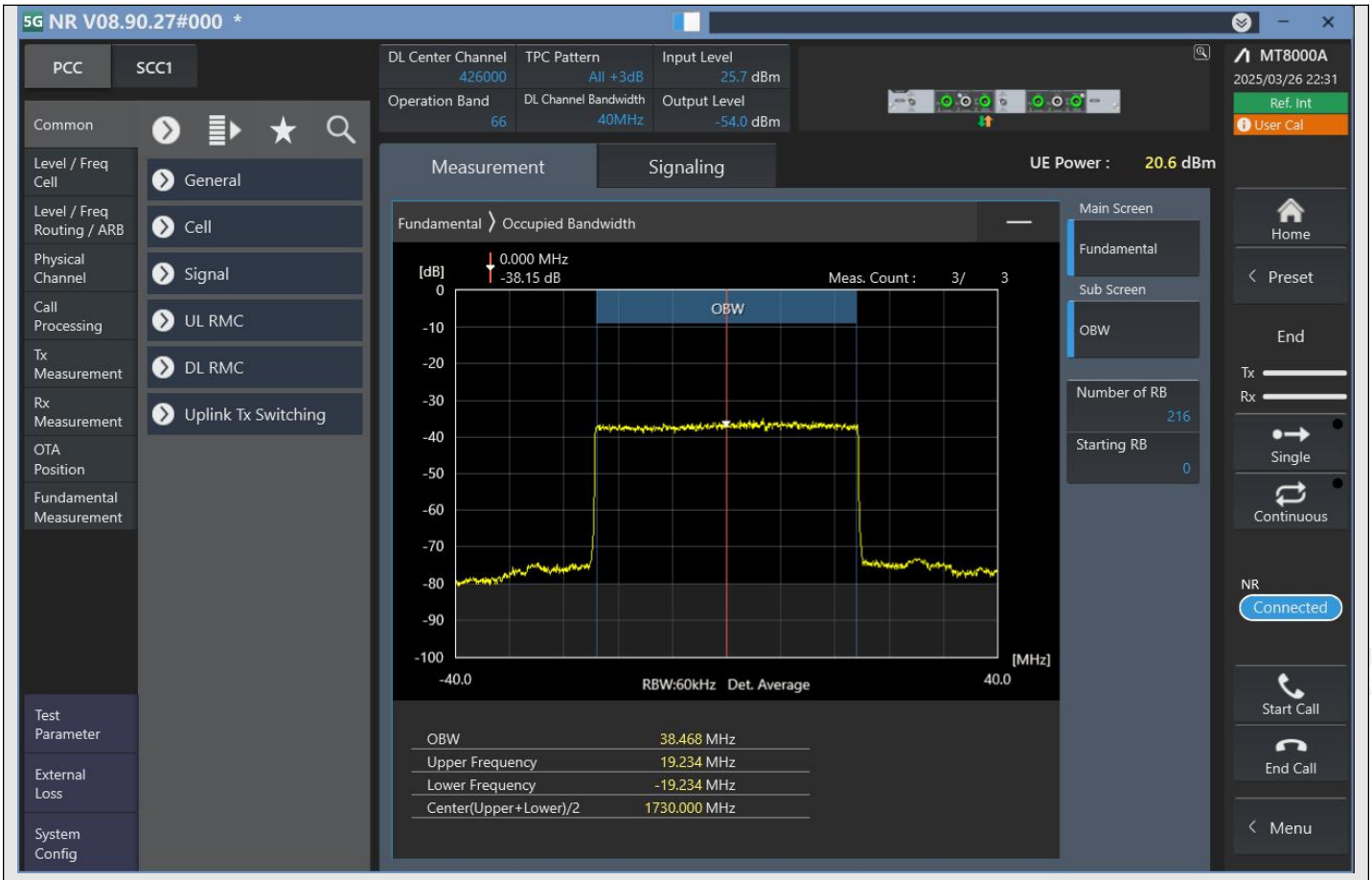


n66_40MHz_15kHz_426000_DFT-s-OFDM QPSK^Outer_Full

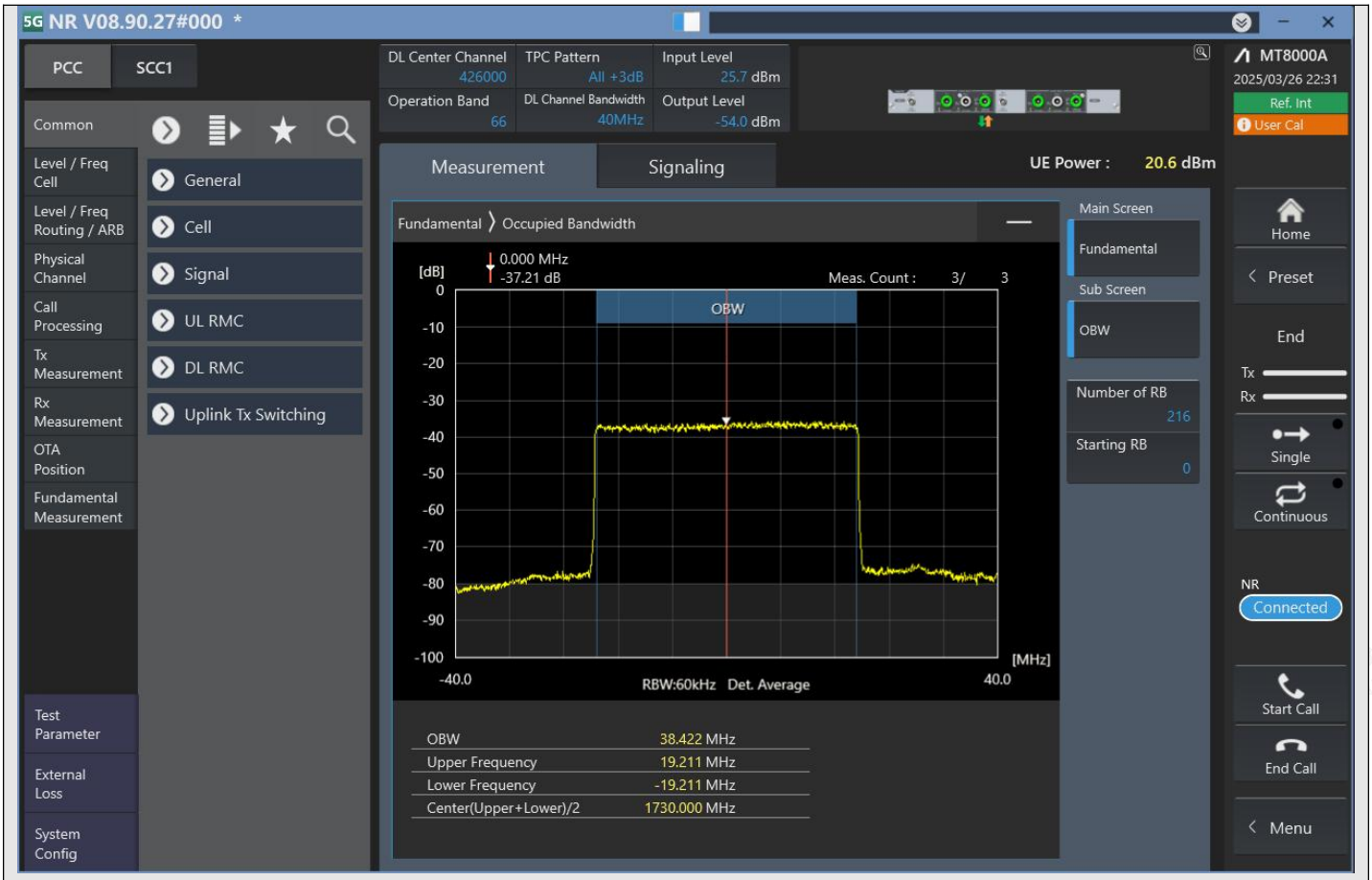


n66_40MHz_15kHz_426000_DFT-s-OFDM 16QAM^Outer_Full

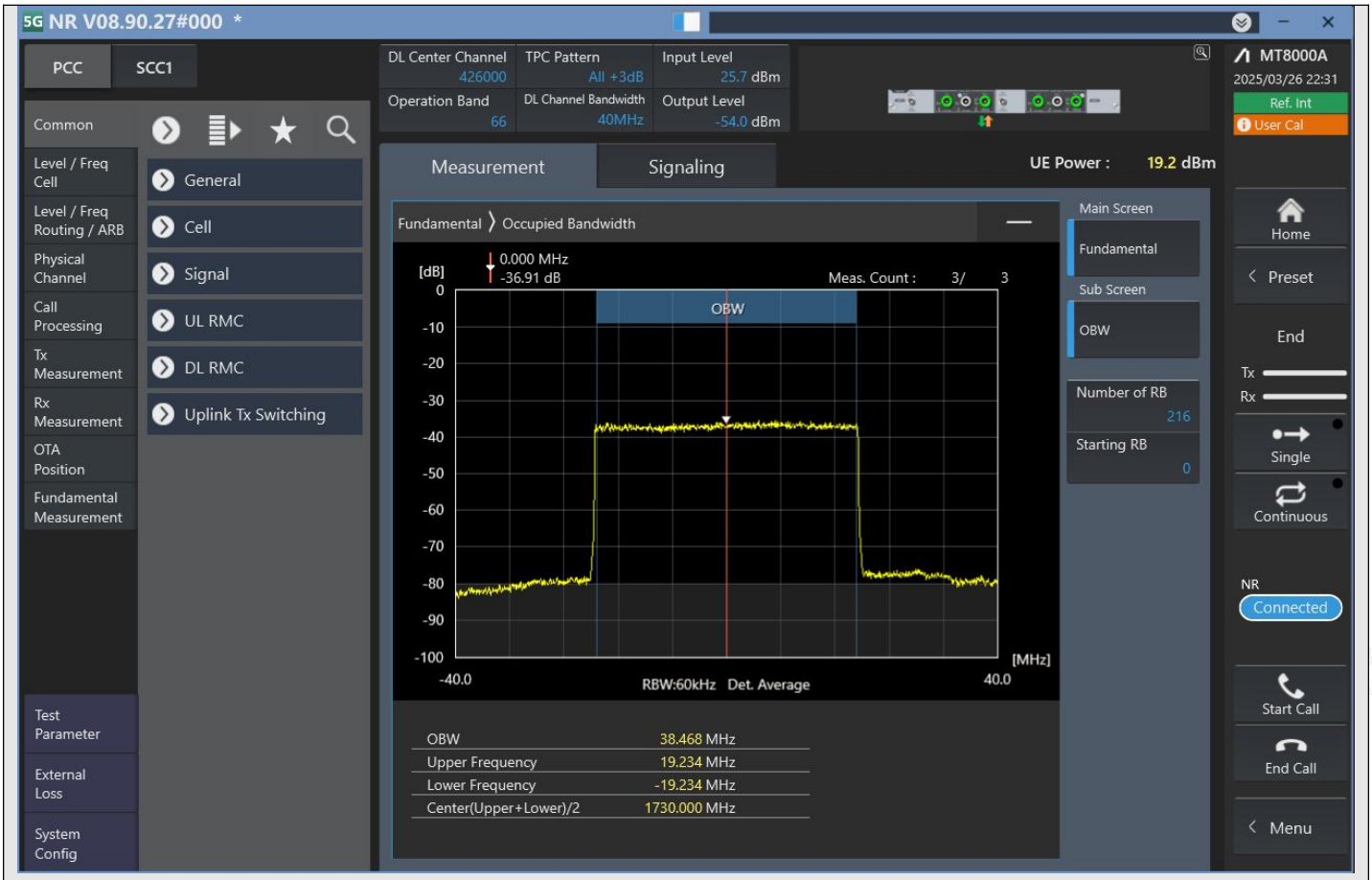


n66_40MHz_15kHz_426000_DFT-s-OFDM 64QAM^Outer_Full

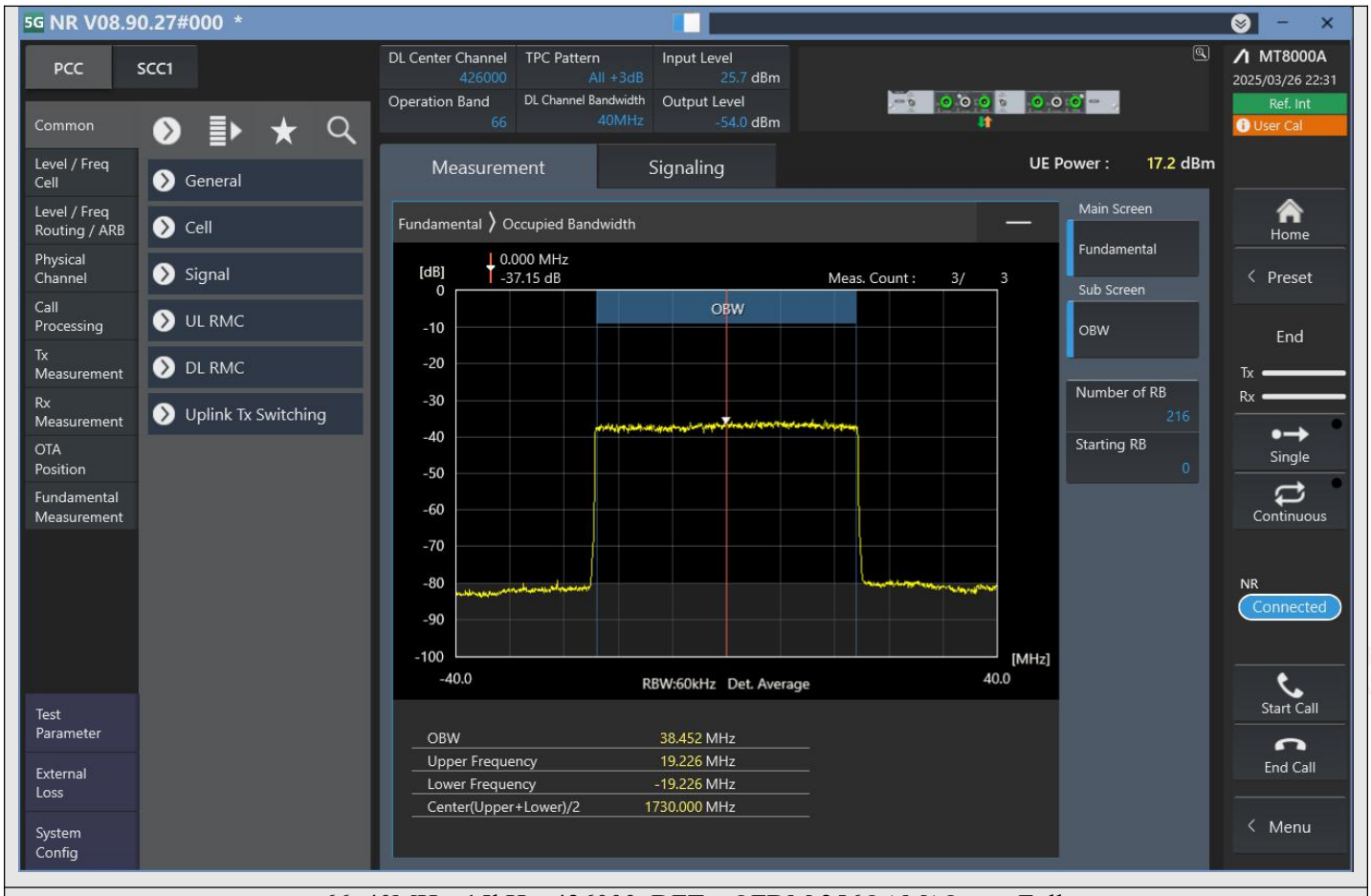


n66_40MHz_15kHz_426000_DFT-s-OFDM 256QAM^Outer_Full

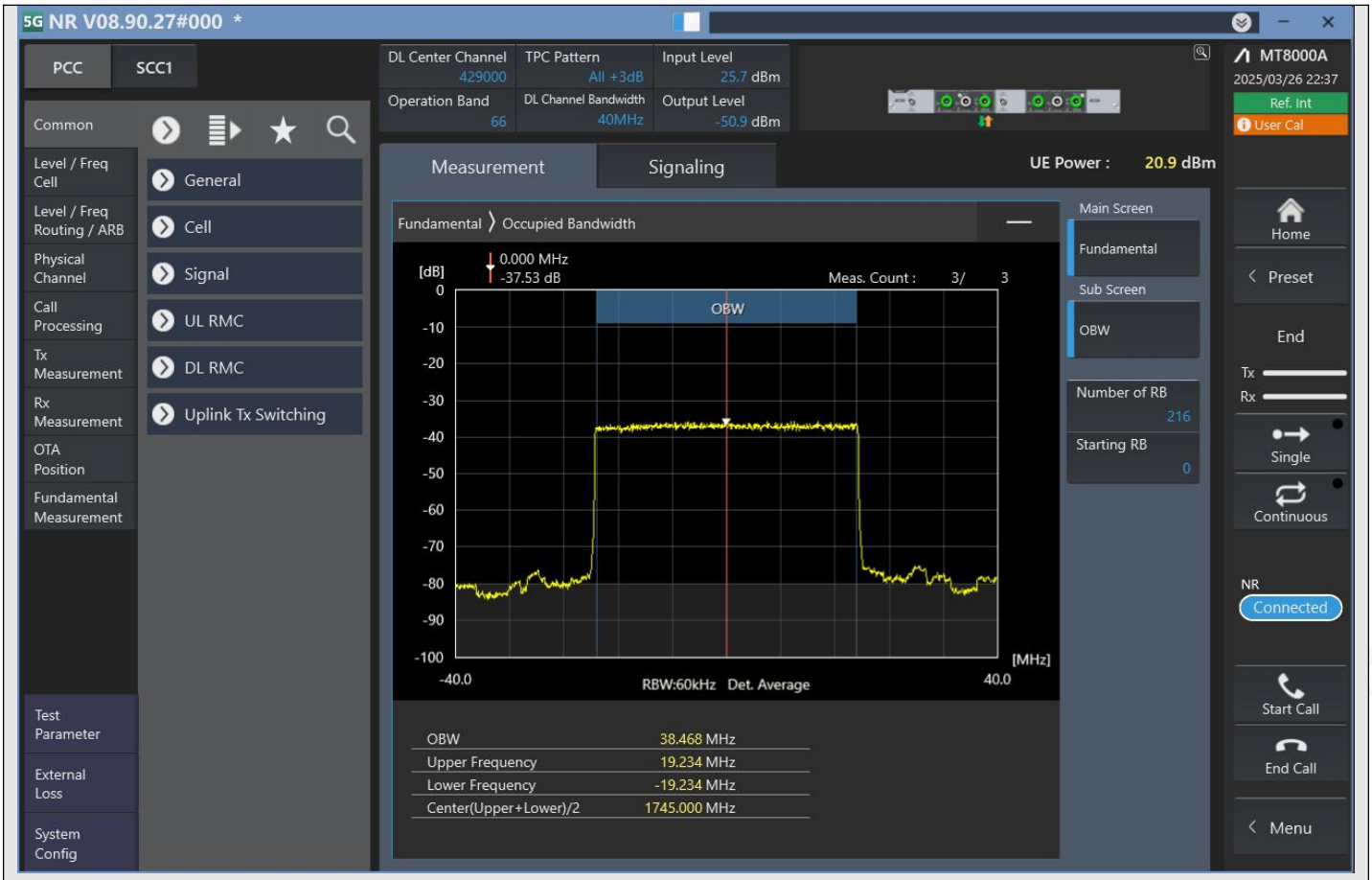


n66_40MHz_15kHz_429000_DFT-s-OFDM PI/2 BPSK^Outer_Full

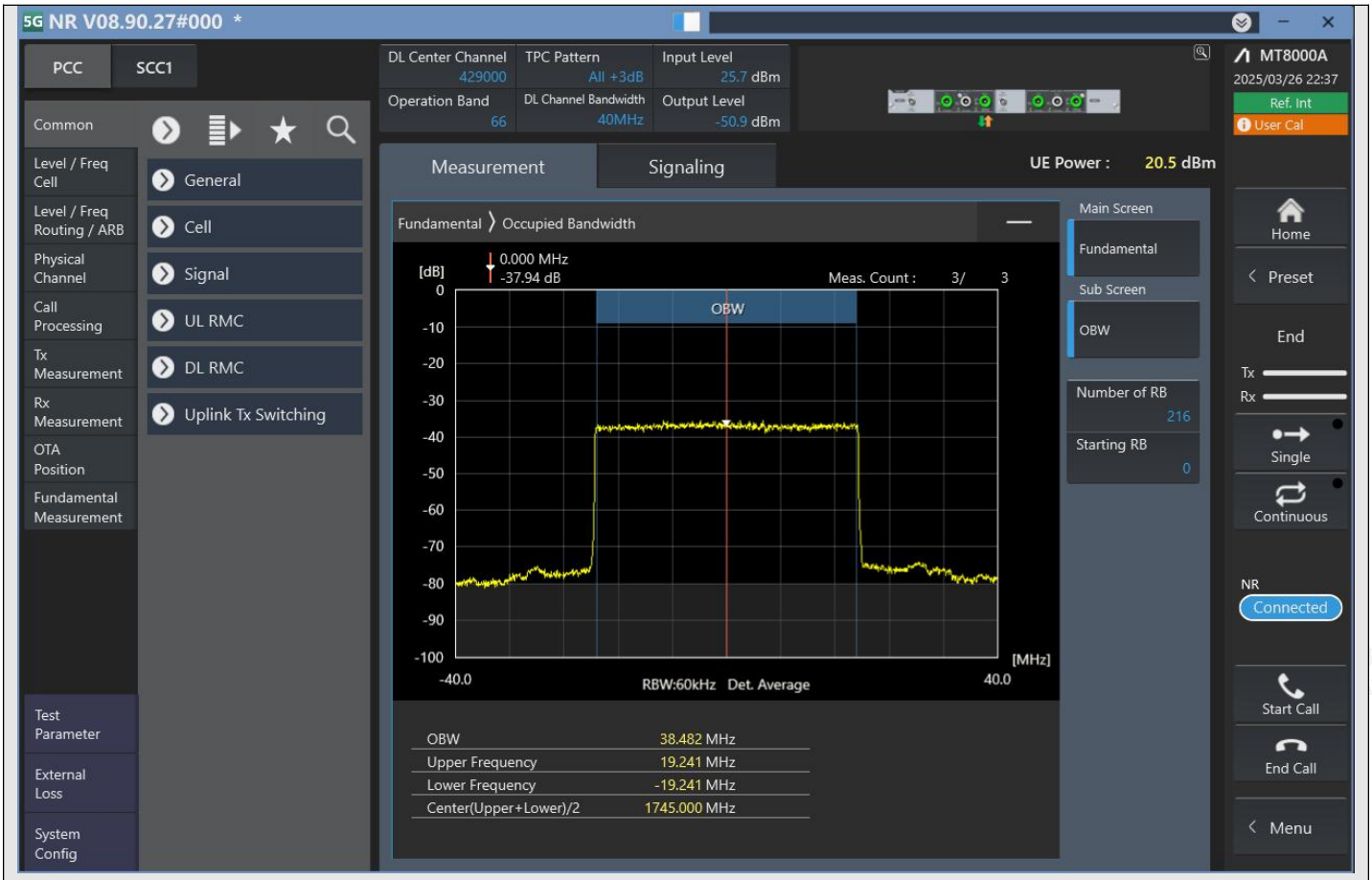


n66_40MHz_15kHz_429000_DFT-s-OFDM QPSK^Outer_Full

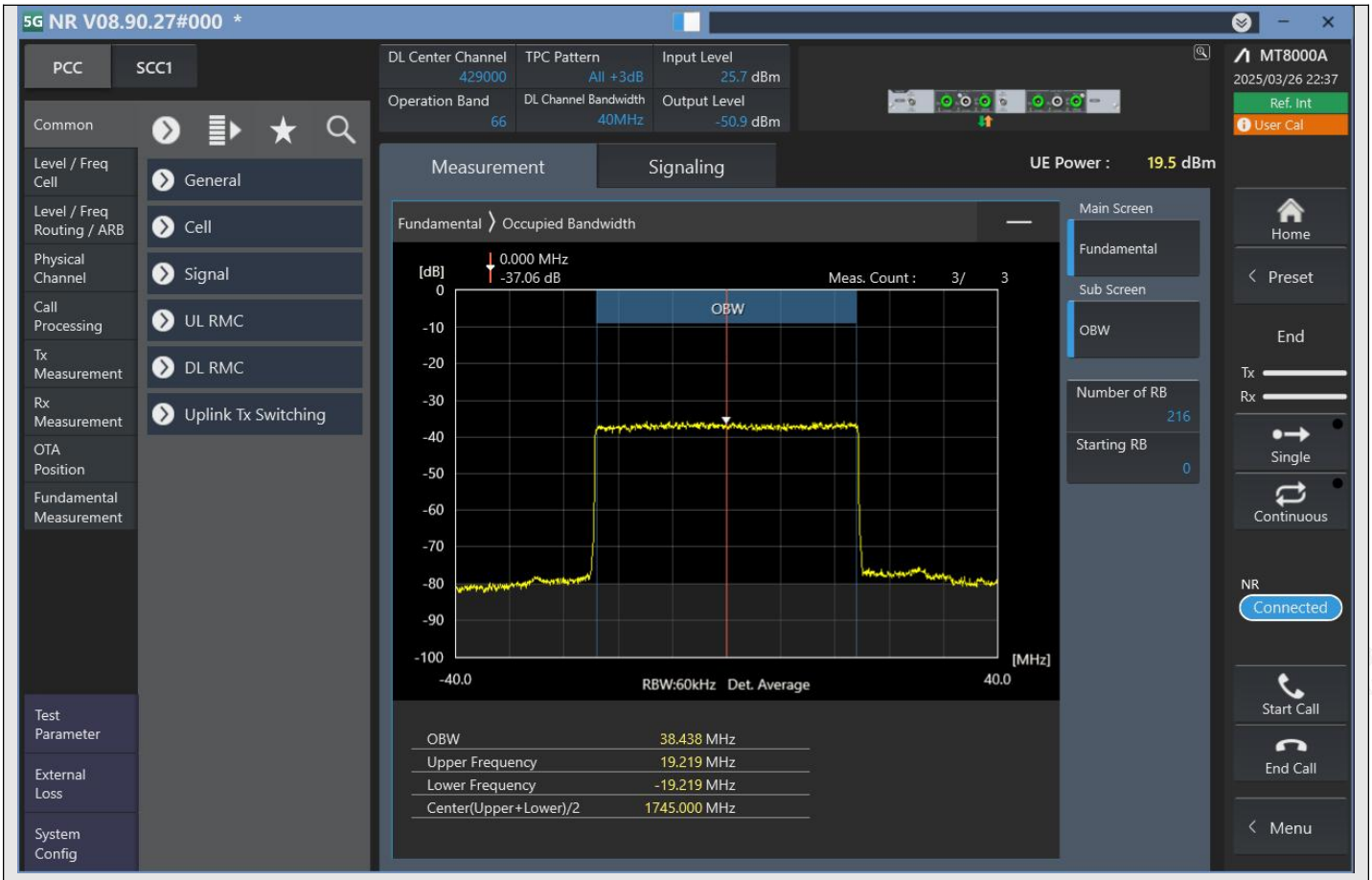


n66_40MHz_15kHz_429000_DFT-s-OFDM 16QAM^Outer_Full

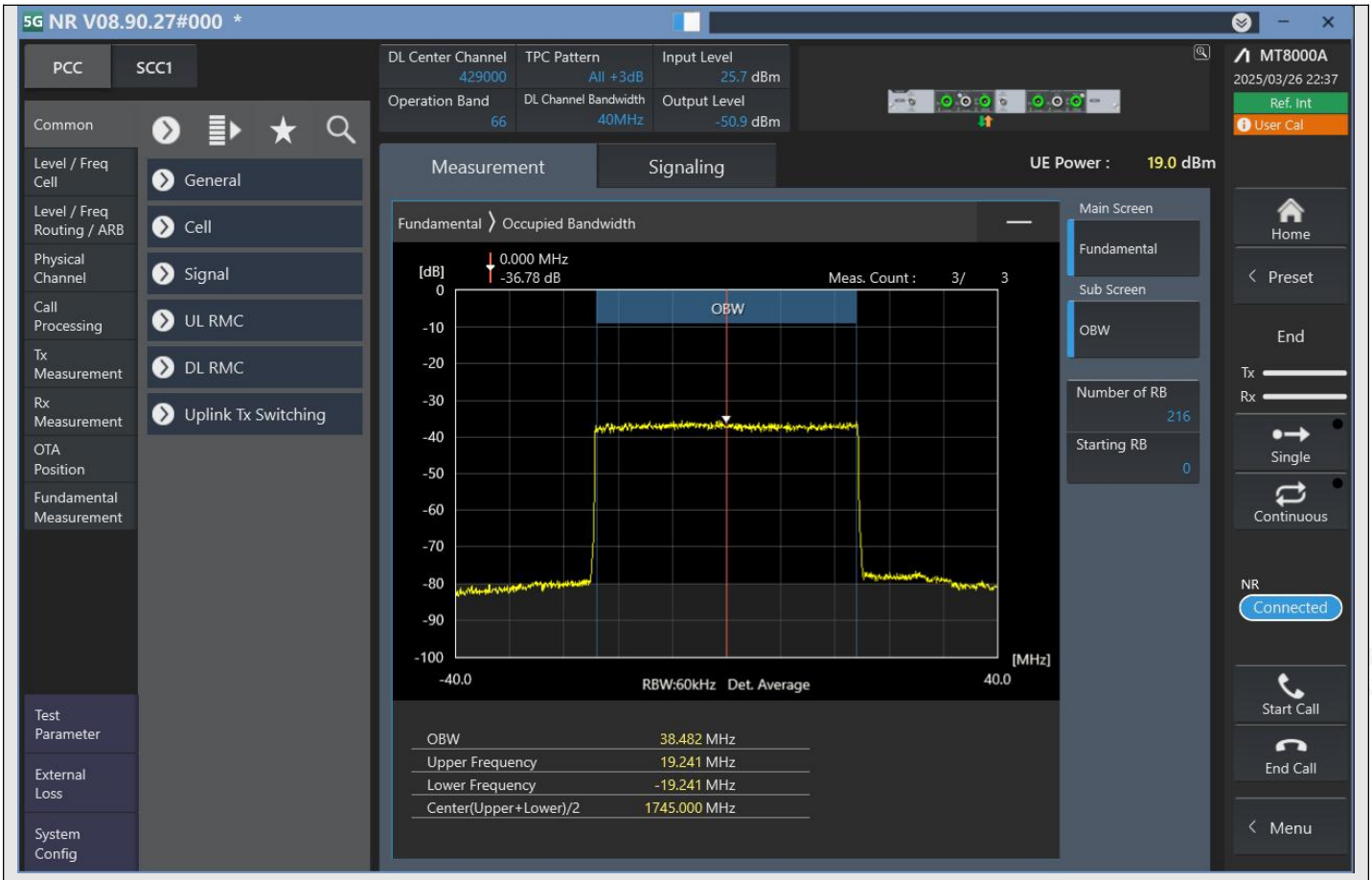


n66_40MHz_15kHz_429000_DFT-s-OFDM 64QAM^Outer_Full

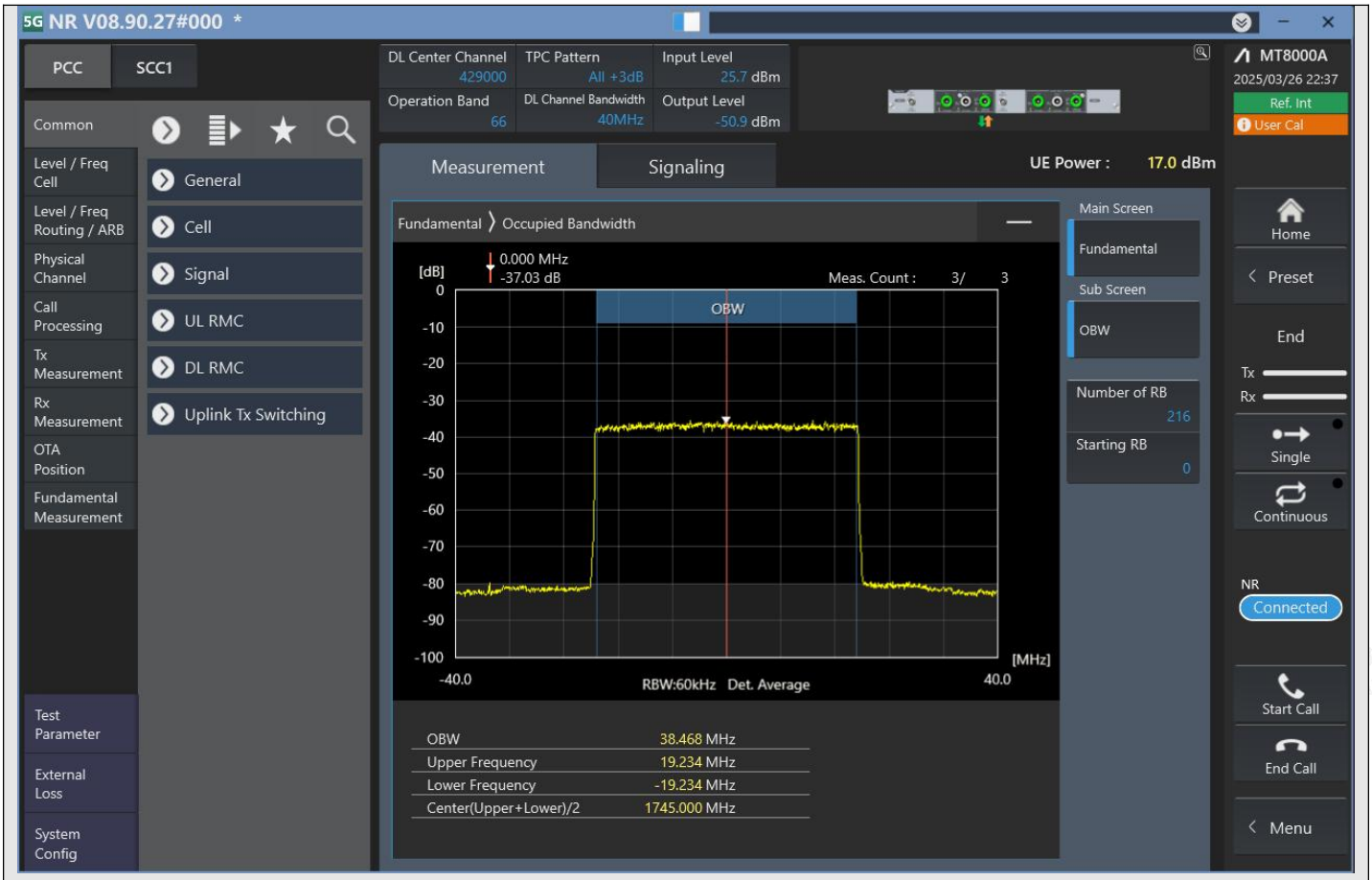


n66_40MHz_15kHz_429000_DFT-s-OFDM 256QAM^Outer_Full

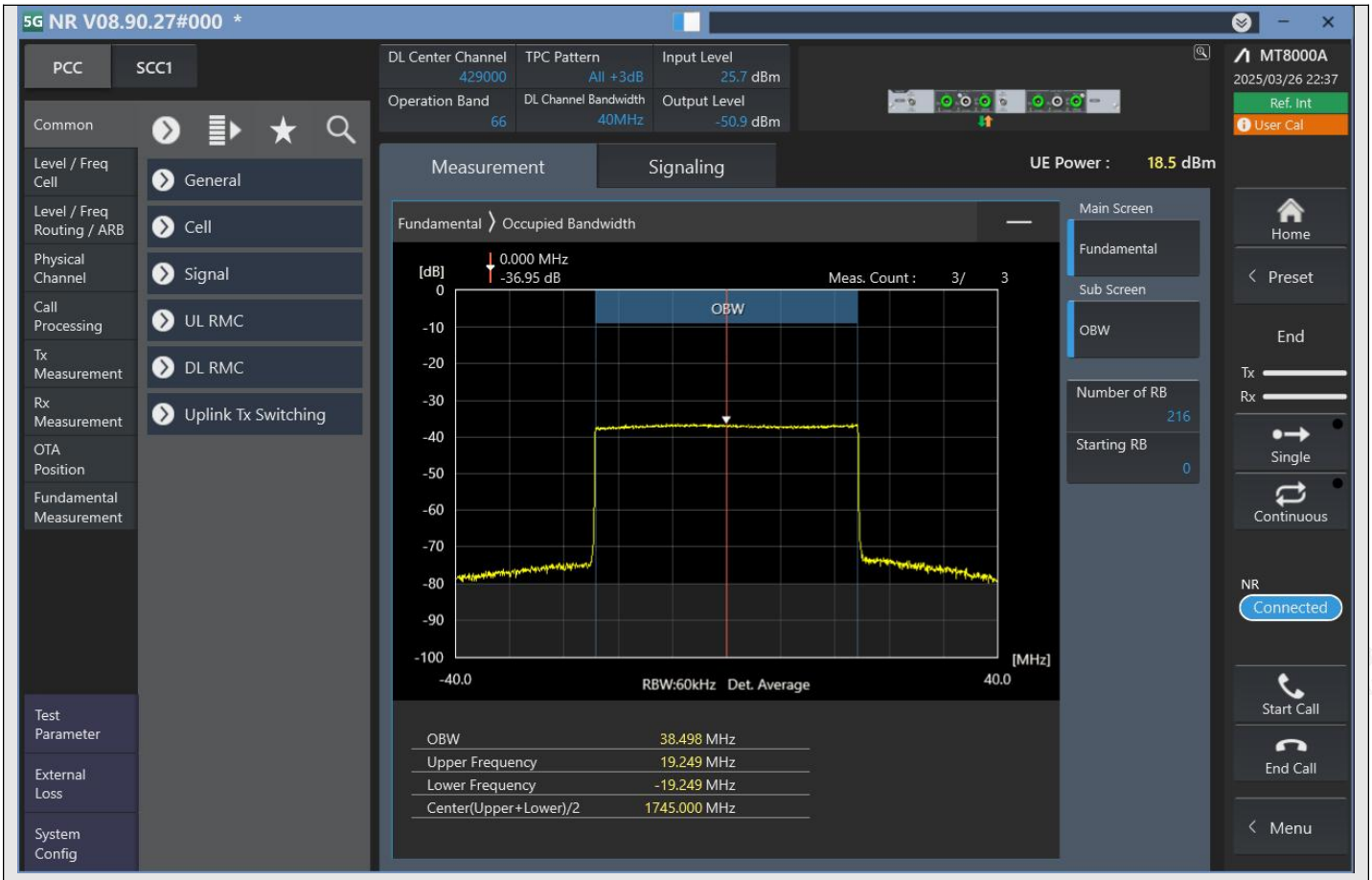


n66_40MHz_15kHz_429000_CP-OFDM QPSK^Outer_Full

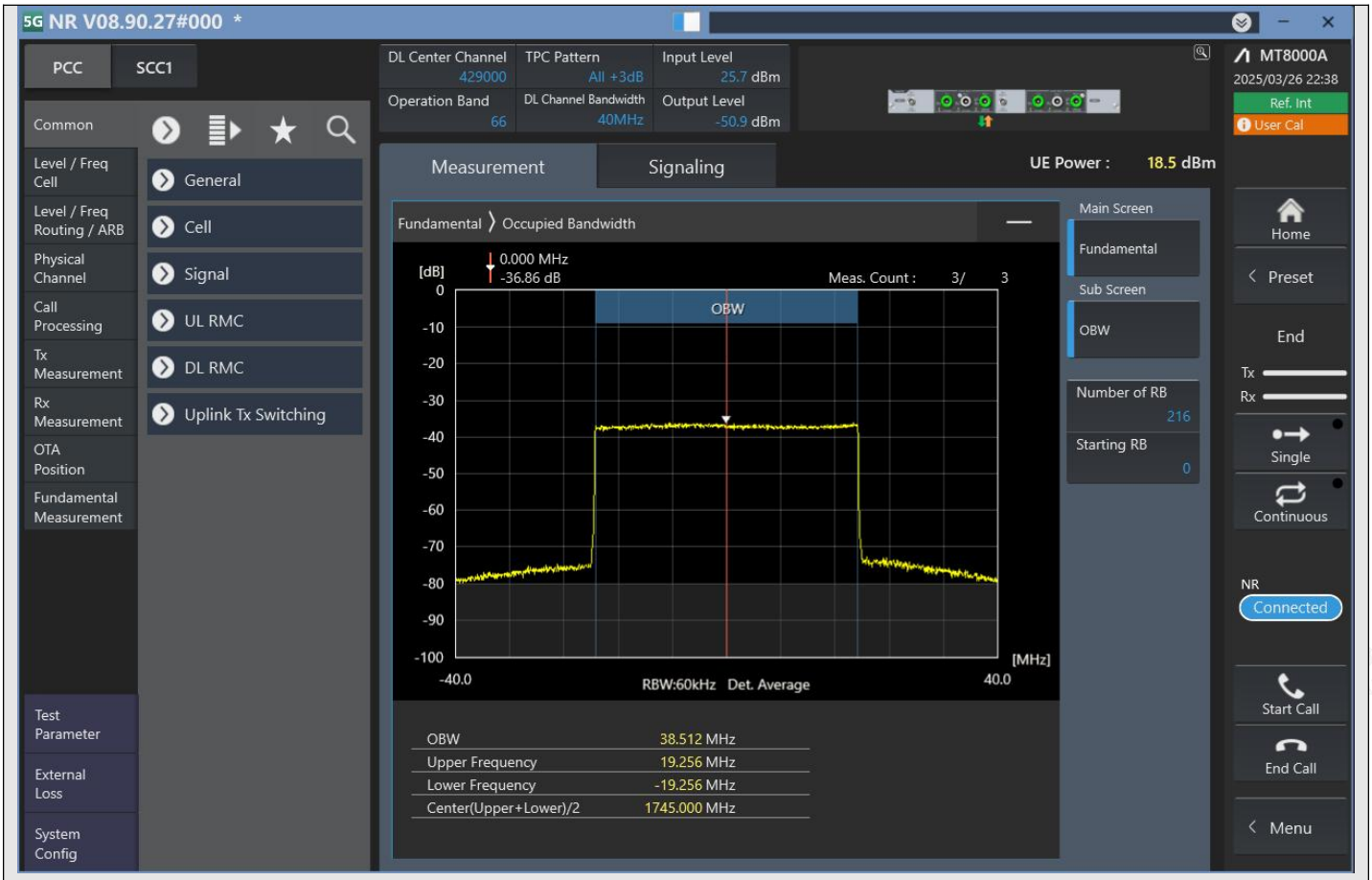


n66_40MHz_15kHz_429000_CP-OFDM 16QAM^Outer_Full

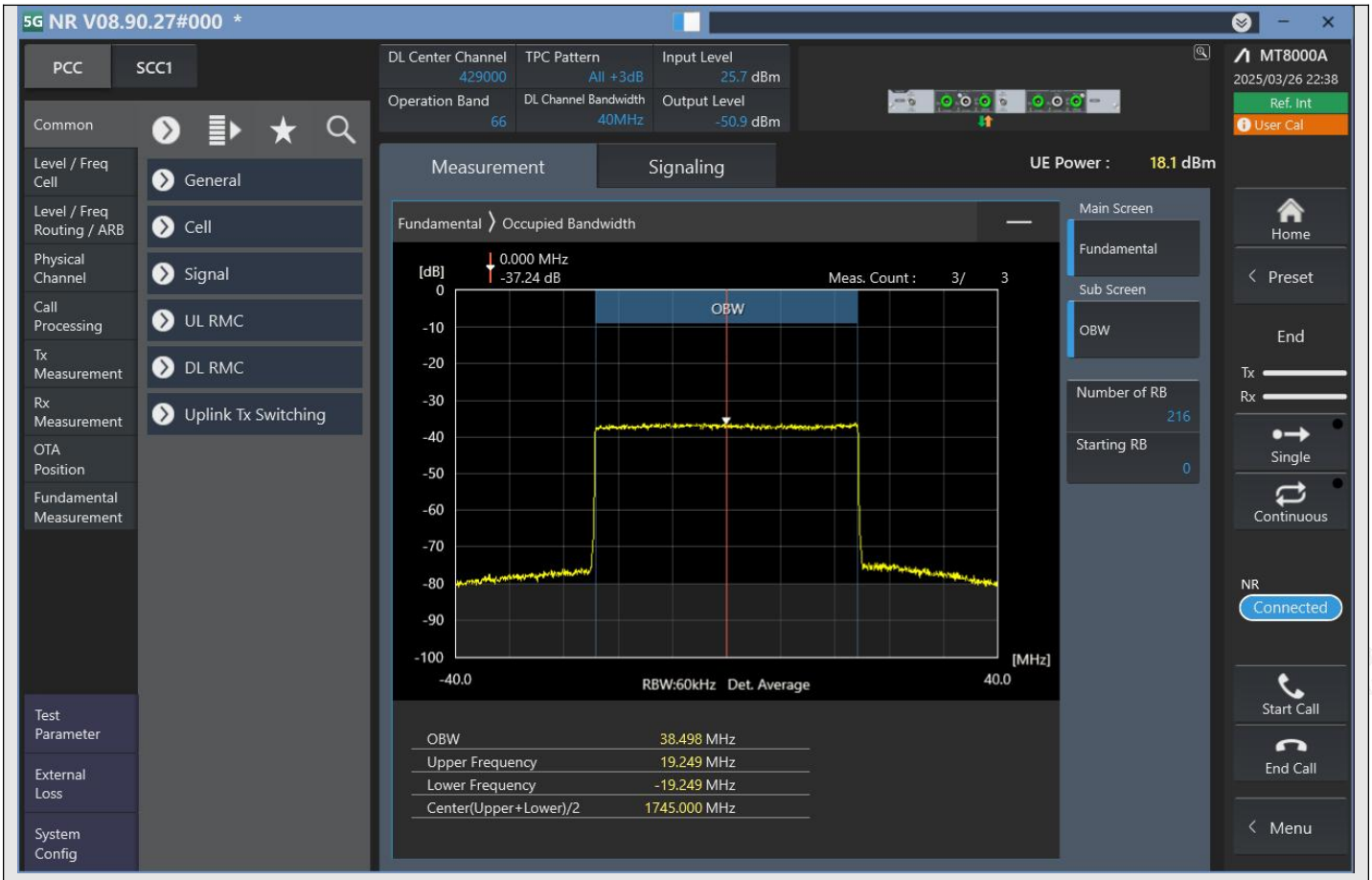


n66_40MHz_15kHz_429000_CP-OFDM 64QAM^Outer_Full

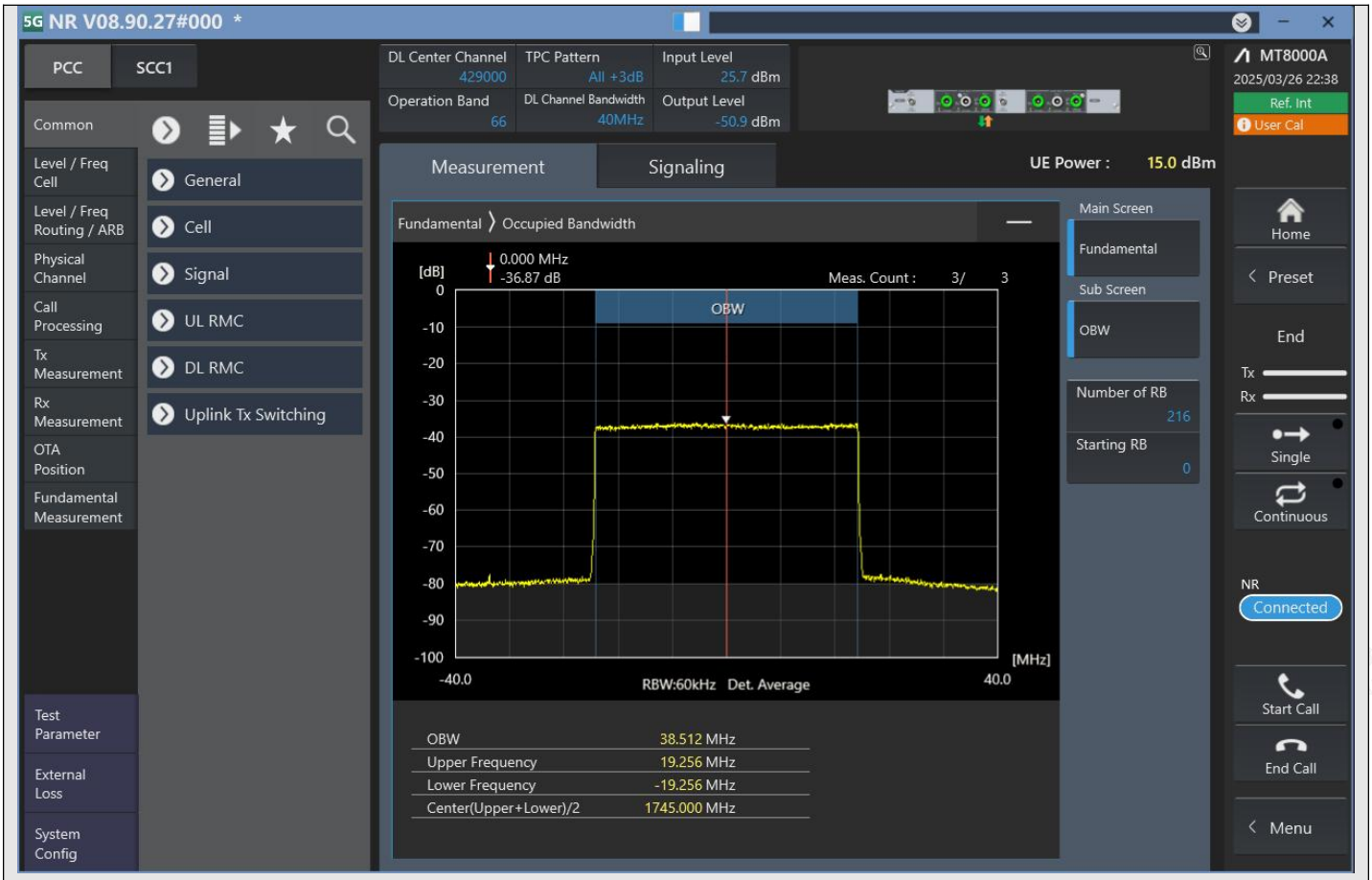


n66_40MHz_15kHz_429000_CP-OFDM 256QAM^Outer_Full

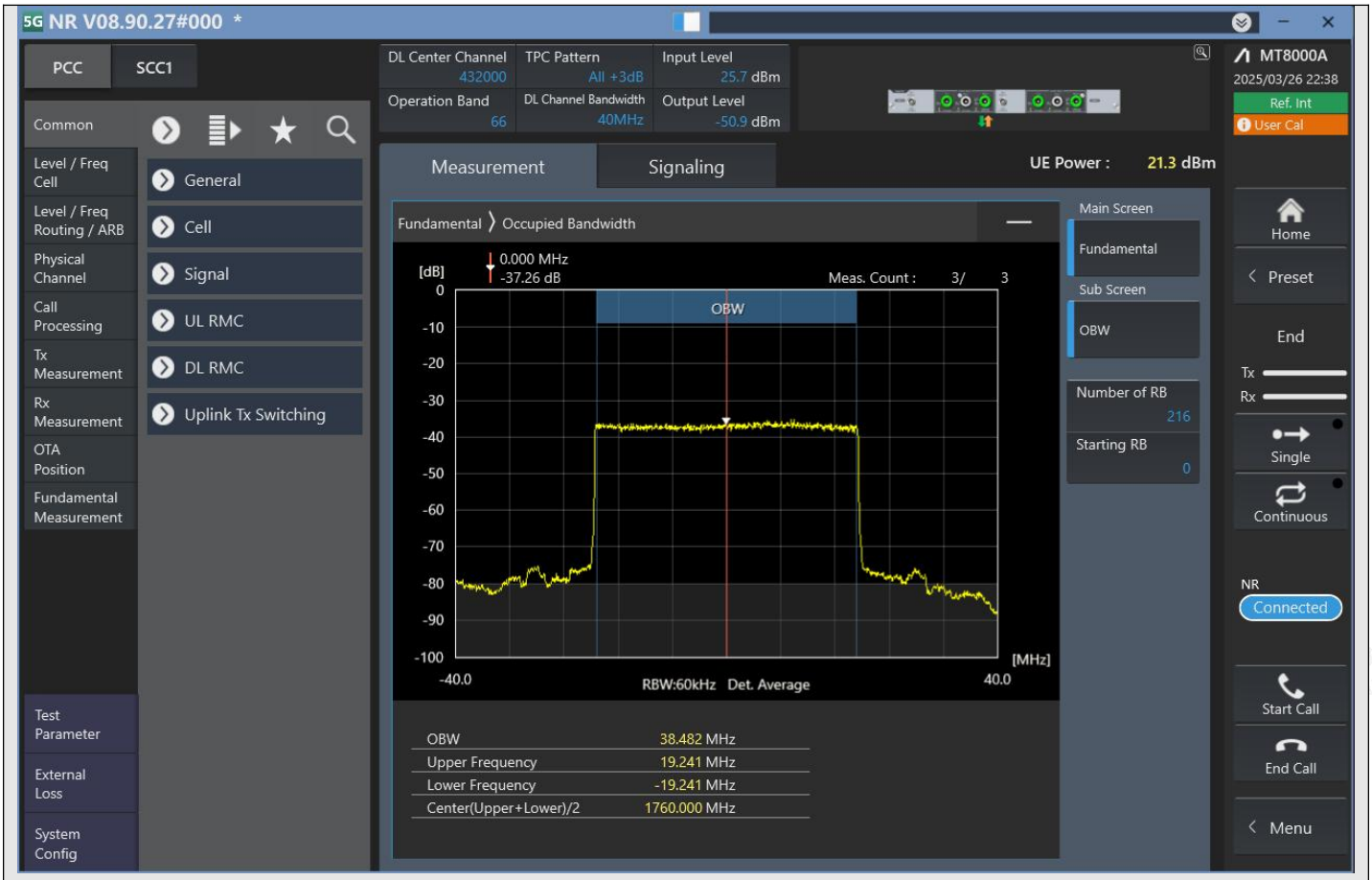


n66_40MHz_15kHz_432000_DFT-s-OFDM PI/2 BPSK^Outer_Full

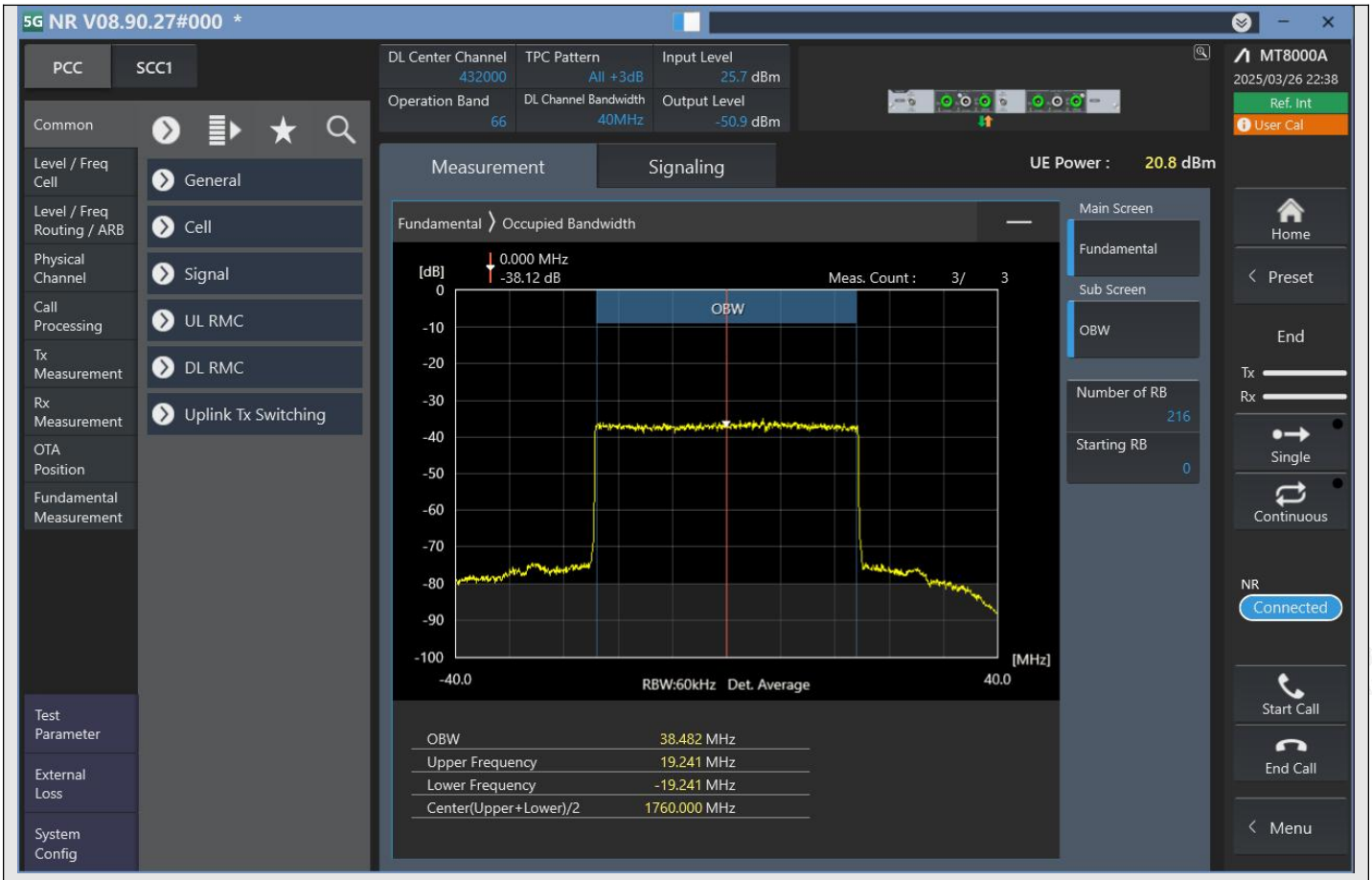


n66_40MHz_15kHz_432000_DFT-s-OFDM QPSK^Outer_Full

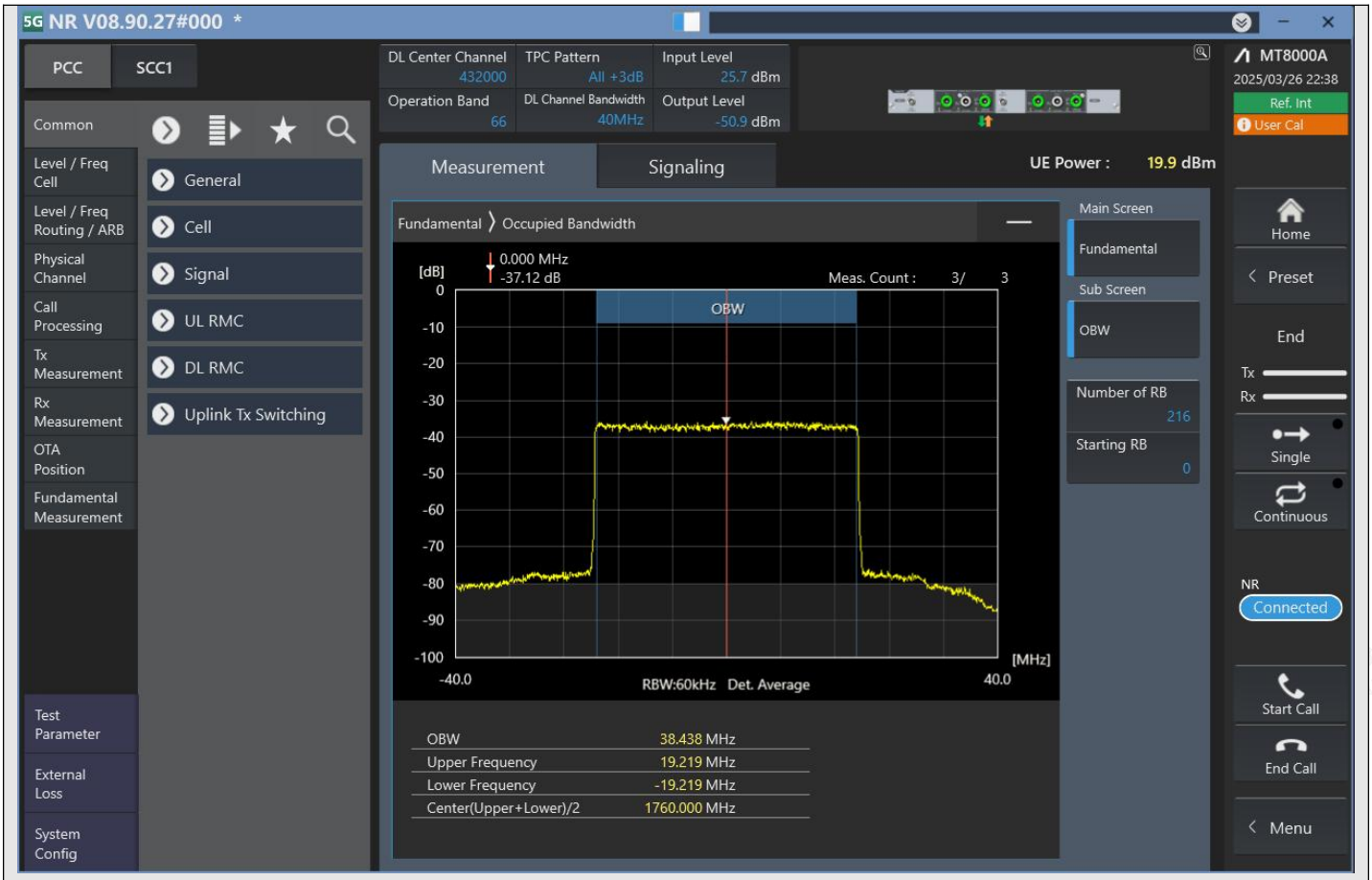


n66_40MHz_15kHz_432000_DFT-s-OFDM 16QAM^Outer_Full

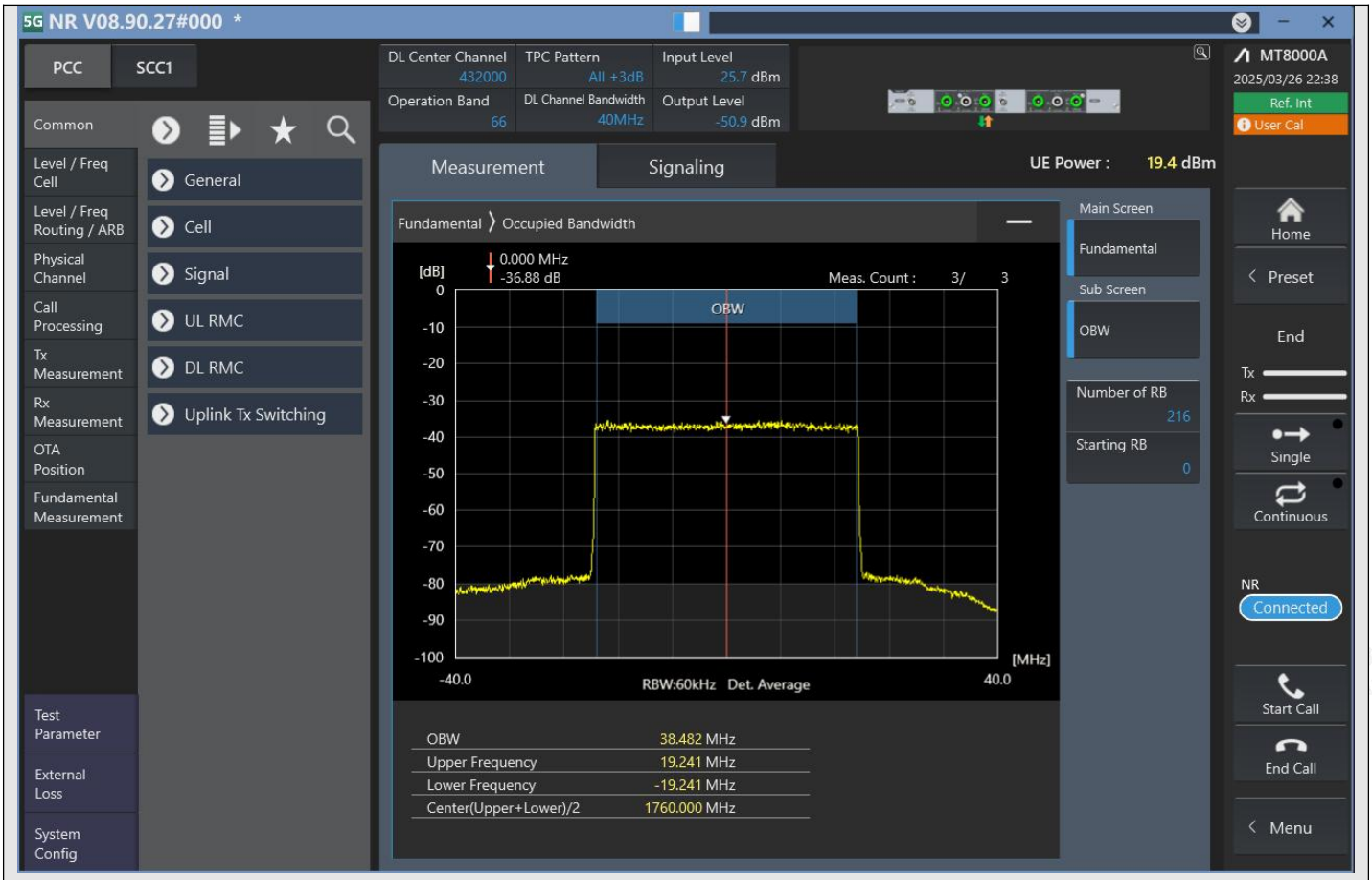


n66_40MHz_15kHz_432000_DFT-s-OFDM 64QAM^Outer_Full

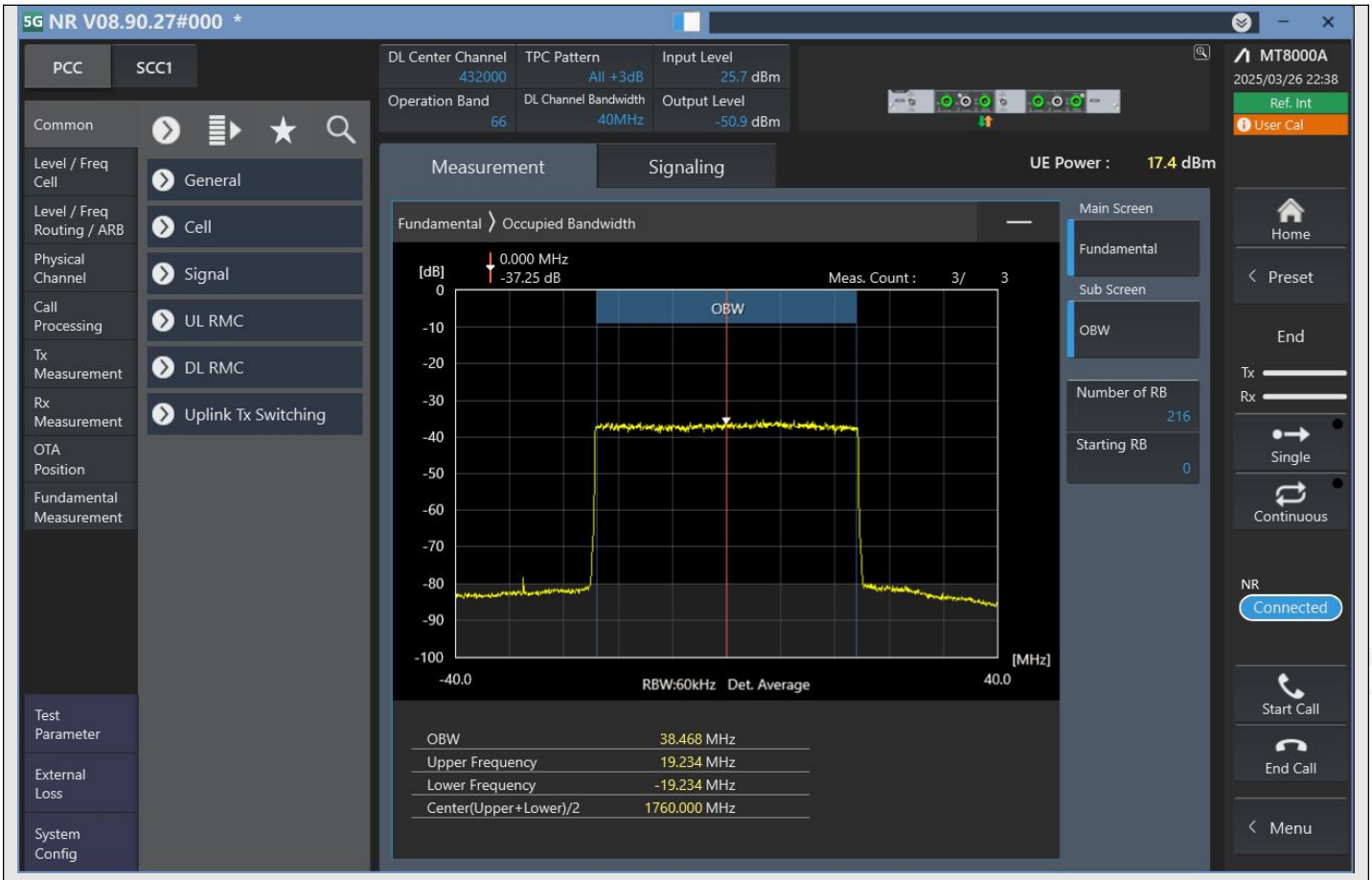


n66_40MHz_15kHz_432000_DFT-s-OFDM 256QAM^Outer_Full

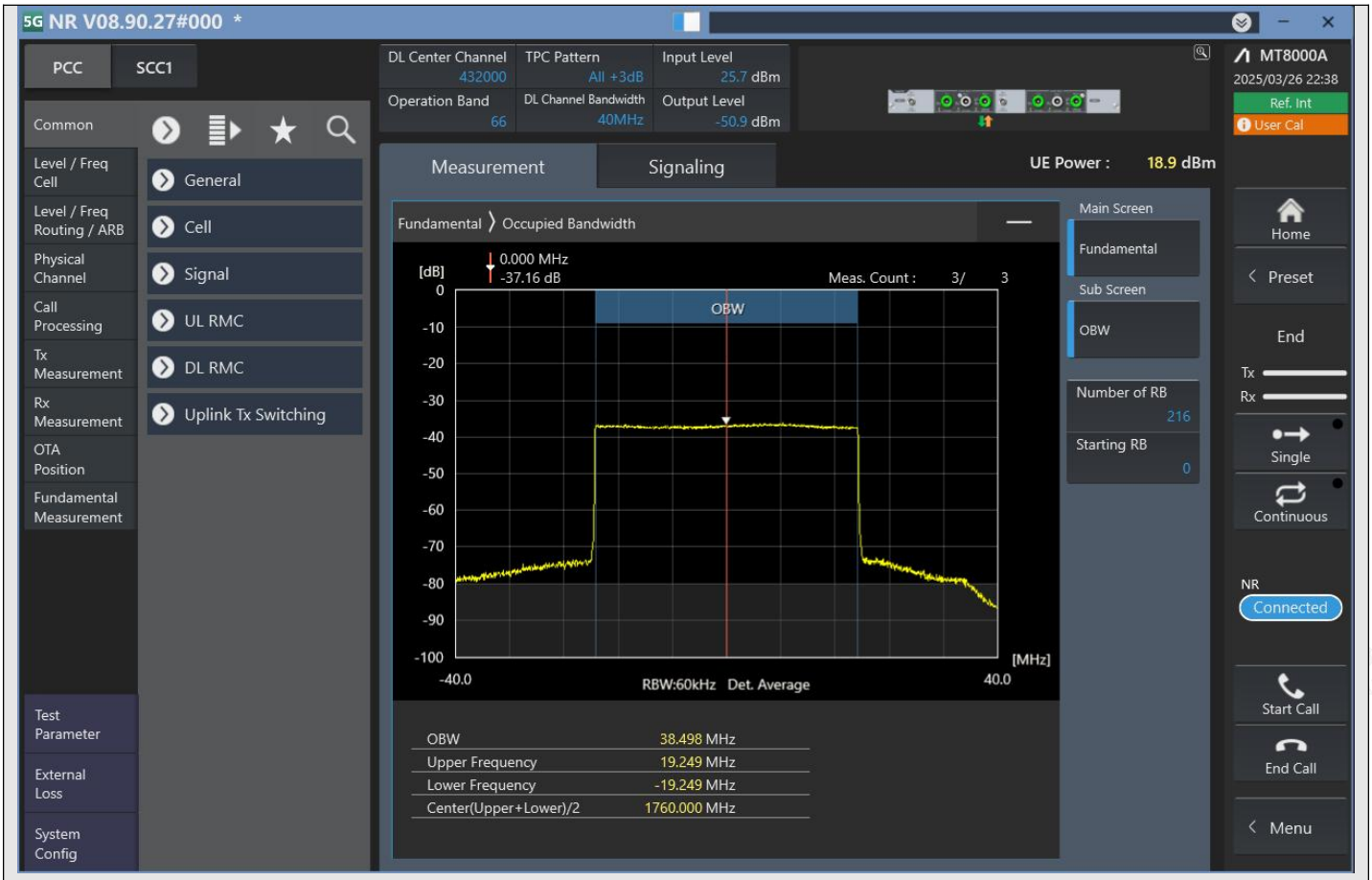


n66_40MHz_15kHz_432000_CP-OFDM QPSK^Outer_Full

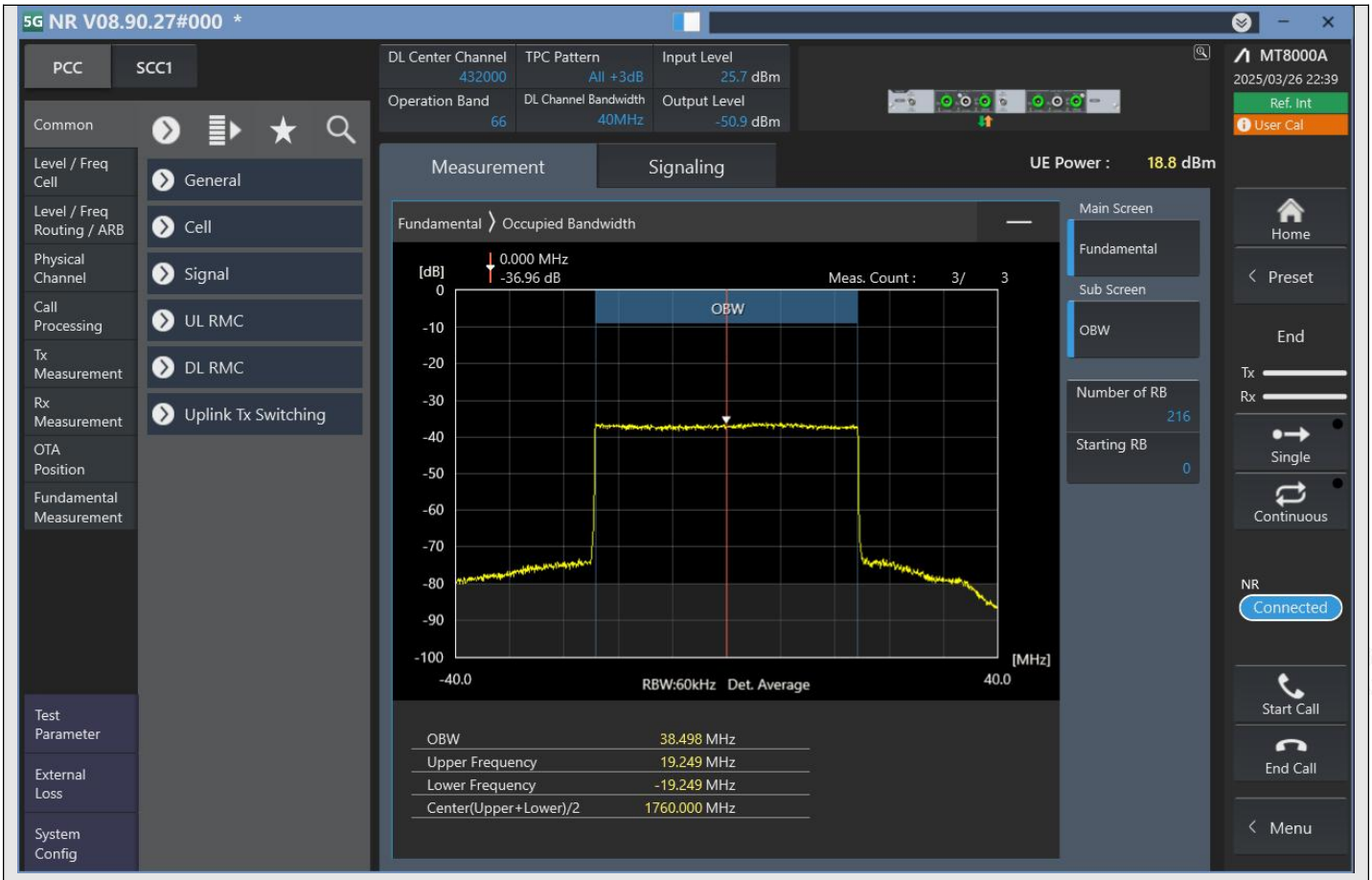


n66_40MHz_15kHz_432000_CP-OFDM 16QAM^Outer_Full

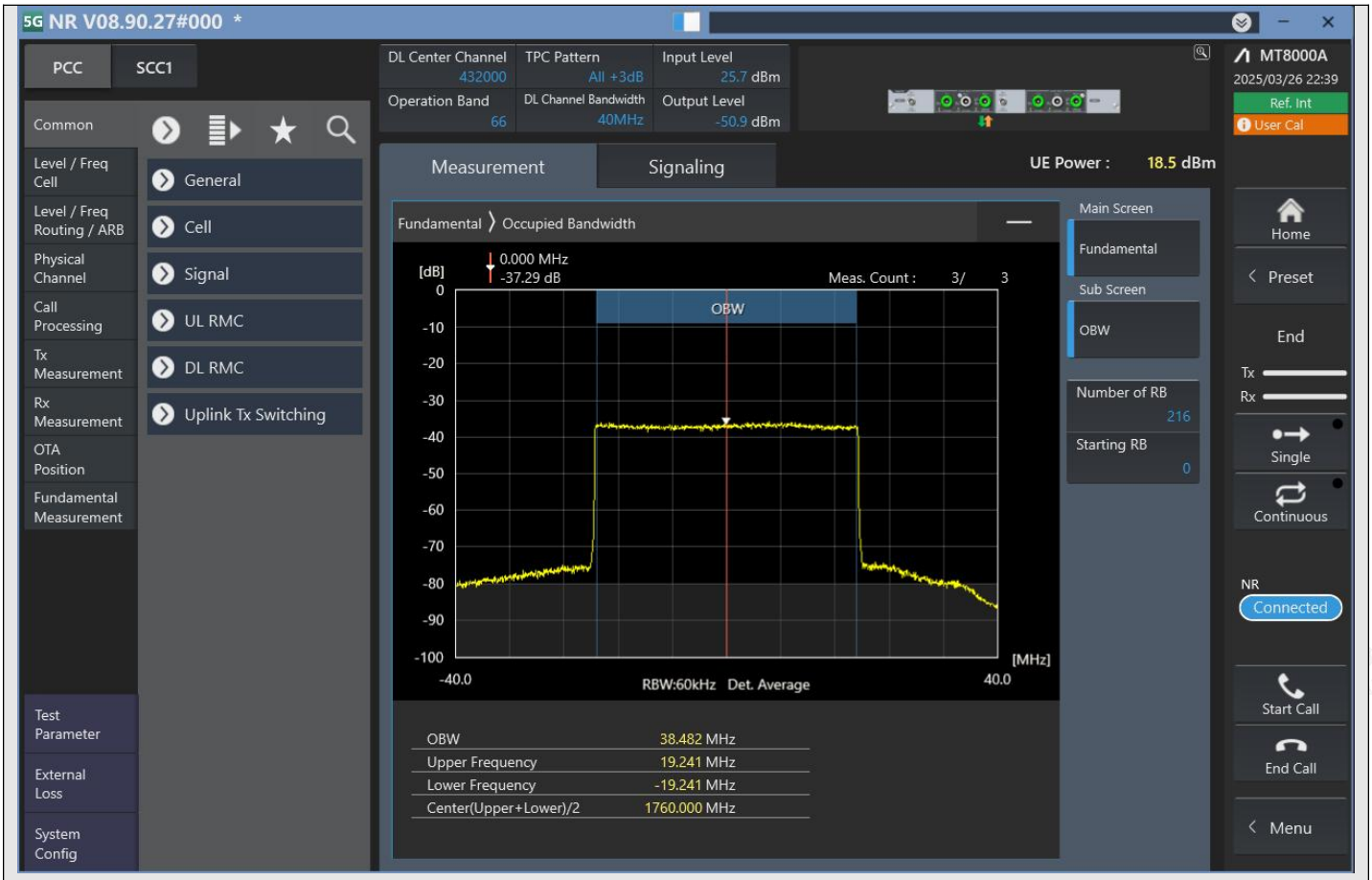


n66_40MHz_15kHz_432000_CP-OFDM 64QAM^Outer_Full

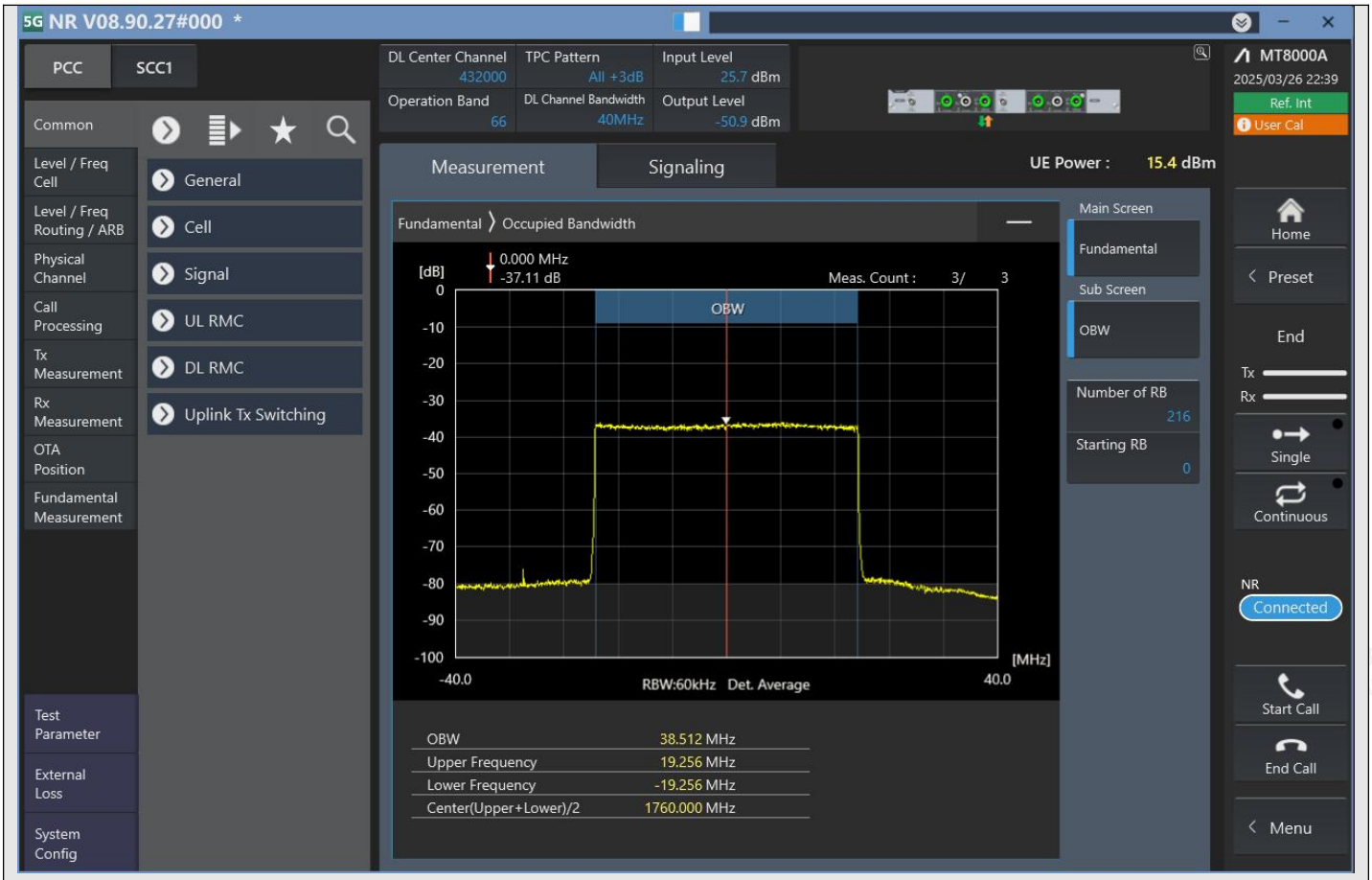


n66_40MHz_15kHz_432000_CP-OFDM 256QAM^Outer_Full

# i.4 Emission bandwidth

## TestResult

| Band | Bandwidth | SCS | Channel | TestID | TestConfig | Value | LowLimit | UpLimit | Result |
|---|---|---|---|---|---|---|---|---|---|
| n66 | 5MHz | 15kHz | 422500 | 1 | DFT-s-OFDM PI/2 BPSK^Outer_Full | 4.700 | 0.00 | 5.00 | PASS |
| n66 | 5MHz | 15kHz | 422500 | 2 | DFT-s-OFDM QPSK^Outer_Full | 4.700 | 0.00 | 5.00 | PASS |
| n66 | 5MHz | 15kHz | 422500 | 3 | DFT-s-OFDM 16QAM^Outer_Full | 4.681 | 0.00 | 5.00 | PASS |
| n66 | 5MHz | 15kHz | 422500 | 4 | DFT-s-OFDM 64QAM^Outer_Full | 4.719 | 0.00 | 5.00 | PASS |
| n66 | 5MHz | 15kHz | 422500 | 5 | DFT-s-OFDM 256QAM^Outer_Full | 4.700 | 0.00 | 5.00 | PASS |
| n66 | 5MHz | 15kHz | 422500 | 6 | CP-OFDM QPSK^Outer_Full | 4.694 | 0.00 | 5.00 | PASS |
| n66 | 5MHz | 15kHz | 422500 | 7 | CP-OFDM 16QAM^Outer_Full | 4.669 | 0.00 | 5.00 | PASS |
| n66 | 5MHz | 15kHz | 422500 | 8 | CP-OFDM 64QAM^Outer_Full | 4.694 | 0.00 | 5.00 | PASS |
| n66 | 5MHz | 15kHz | 422500 | 9 | CP-OFDM 256QAM^Outer_Full | 4.700 | 0.00 | 5.00 | PASS |
| n66 | 5MHz | 15kHz | 429000 | 1 | DFT-s-OFDM PI/2 BPSK^Outer_Full | 4.688 | 0.00 | 5.00 | PASS |
| n66 | 5MHz | 15kHz | 429000 | 2 | DFT-s-OFDM QPSK^Outer_Full | 4.694 | 0.00 | 5.00 | PASS |
| n66 | 5MHz | 15kHz | 429000 | 3 | DFT-s-OFDM 16QAM^Outer_Full | 4.688 | 0.00 | 5.00 | PASS |
| n66 | 5MHz | 15kHz | 429000 | 4 | DFT-s-OFDM 64QAM^Outer_Full | 4.731 | 0.00 | 5.00 | PASS |
| n66 | 5MHz | 15kHz | 429000 | 5 | DFT-s-OFDM 256QAM^Outer_Full | 4.713 | 0.00 | 5.00 | PASS |
| n66 | 5MHz | 15kHz | 429000 | 6 | CP-OFDM QPSK^Outer_Full | 4.706 | 0.00 | 5.00 | PASS |
| n66 | 5MHz | 15kHz | 429000 | 7 | CP-OFDM 16QAM^Outer_Full | 4.669 | 0.00 | 5.00 | PASS |
| n66 | 5MHz | 15kHz | 429000 | 8 | CP-OFDM 64QAM^Outer_Full | 4.688 | 0.00 | 5.00 | PASS |
| n66 | 5MHz | 15kHz | 429000 | 9 | CP-OFDM 256QAM^Outer_Full | 4.694 | 0.00 | 5.00 | PASS |
| n66 | 5MHz | 15kHz | 435500 | 1 | DFT-s-OFDM PI/2 BPSK^Outer_Full | 4.694 | 0.00 | 5.00 | PASS |
| n66 | 5MHz | 15kHz | 435500 | 2 | DFT-s-OFDM QPSK^Outer_Full | 4.688 | 0.00 | 5.00 | PASS |
| n66 | 5MHz | 15kHz | 435500 | 3 | DFT-s-OFDM 16QAM^Outer_Full | 4.694 | 0.00 | 5.00 | PASS |
| n66 | 5MHz | 15kHz | 435500 | 4 | DFT-s-OFDM 64QAM^Outer_Full | 4.719 | 0.00 | 5.00 | PASS |
| n66 | 5MHz | 15kHz | 435500 | 5 | DFT-s-OFDM 256QAM^Outer_Full | 4.706 | 0.00 | 5.00 | PASS |
| n66 | 5MHz | 15kHz | 435500 | 6 | CP-OFDM QPSK^Outer_Full | 4.706 | 0.00 | 5.00 | PASS |
| n66 | 5MHz | 15kHz | 435500 | 7 | CP-OFDM 16QAM^Outer_Full | 4.681 | 0.00 | 5.00 | PASS |
| n66 | 5MHz | 15kHz | 435500 | 8 | CP-OFDM 64QAM^Outer_Full | 4.681 | 0.00 | 5.00 | PASS |
| n66 | 5MHz | 15kHz | 435500 | 9 | CP-OFDM 256QAM^Outer_Full | 0.856 | 0.00 | 5.00 | PASS |
| n66 | 10MHz | 15kHz | 423000 | 1 | DFT-s-OFDM PI/2 BPSK^Outer_Full | 9.225 | 0.00 | 10.00 | PASS |
| n66 | 10MHz | 15kHz | 423000 | 2 | DFT-s-OFDM QPSK^Outer_Full | 9.163 | 0.00 | 10.00 | PASS |
| n66 | 10MHz | 15kHz | 423000 | 3 | DFT-s-OFDM 16QAM^Outer_Full | 9.175 | 0.00 | 10.00 | PASS |
| n66 | 10MHz | 15kHz | 423000 | 4 | DFT-s-OFDM 64QAM^Outer_Full | 9.188 | 0.00 | 10.00 | PASS |
| n66 | 10MHz | 15kHz | 423000 | 5 | DFT-s-OFDM 256QAM^Outer_Full | 9.188 | 0.00 | 10.00 | PASS |
| n66 | 10MHz | 15kHz | 423000 | 6 | CP-OFDM QPSK^Outer_Full | 9.575 | 0.00 | 10.00 | PASS |
| n66 | 10MHz | 15kHz | 423000 | 7 | CP-OFDM 16QAM^Outer_Full | 9.563 | 0.00 | 10.00 | PASS |
| n66 | 10MHz | 15kHz | 423000 | 8 | CP-OFDM 64QAM^Outer_Full | 9.538 | 0.00 | 10.00 | PASS |

| | | | | | | | | | |
|---|---|---|---|---|---|---|---|---|---|
| n66 | 10MHz | 15kHz | 423000 | 9 | CP-OFDM 256QAM^Outer_Full | 9.588 | 0.00 | 10.00 | PASS |
| n66 | 10MHz | 15kHz | 429000 | 1 | DFT-s-OFDM PI/2 BPSK^Outer_Full | 9.200 | 0.00 | 10.00 | PASS |
| n66 | 10MHz | 15kHz | 429000 | 2 | DFT-s-OFDM QPSK^Outer_Full | 9.163 | 0.00 | 10.00 | PASS |
| n66 | 10MHz | 15kHz | 429000 | 3 | DFT-s-OFDM 16QAM^Outer_Full | 9.163 | 0.00 | 10.00 | PASS |
| n66 | 10MHz | 15kHz | 429000 | 4 | DFT-s-OFDM 64QAM^Outer_Full | 9.188 | 0.00 | 10.00 | PASS |
| n66 | 10MHz | 15kHz | 429000 | 5 | DFT-s-OFDM 256QAM^Outer_Full | 9.163 | 0.00 | 10.00 | PASS |
| n66 | 10MHz | 15kHz | 429000 | 6 | CP-OFDM QPSK^Outer_Full | 9.538 | 0.00 | 10.00 | PASS |
| n66 | 10MHz | 15kHz | 429000 | 7 | CP-OFDM 16QAM^Outer_Full | 9.538 | 0.00 | 10.00 | PASS |
| n66 | 10MHz | 15kHz | 429000 | 8 | CP-OFDM 64QAM^Outer_Full | 9.538 | 0.00 | 10.00 | PASS |
| n66 | 10MHz | 15kHz | 429000 | 9 | CP-OFDM 256QAM^Outer_Full | 9.538 | 0.00 | 10.00 | PASS |
| n66 | 10MHz | 15kHz | 435000 | 1 | DFT-s-OFDM PI/2 BPSK^Outer_Full | 9.213 | 0.00 | 10.00 | PASS |
| n66 | 10MHz | 15kHz | 435000 | 2 | DFT-s-OFDM QPSK^Outer_Full | 9.188 | 0.00 | 10.00 | PASS |
| n66 | 10MHz | 15kHz | 435000 | 3 | DFT-s-OFDM 16QAM^Outer_Full | 9.163 | 0.00 | 10.00 | PASS |
| n66 | 10MHz | 15kHz | 435000 | 4 | DFT-s-OFDM 64QAM^Outer_Full | 9.213 | 0.00 | 10.00 | PASS |
| n66 | 10MHz | 15kHz | 435000 | 5 | DFT-s-OFDM 256QAM^Outer_Full | 9.188 | 0.00 | 10.00 | PASS |
| n66 | 10MHz | 15kHz | 435000 | 6 | CP-OFDM QPSK^Outer_Full | 9.563 | 0.00 | 10.00 | PASS |
| n66 | 10MHz | 15kHz | 435000 | 7 | CP-OFDM 16QAM^Outer_Full | 9.538 | 0.00 | 10.00 | PASS |
| n66 | 10MHz | 15kHz | 435000 | 8 | CP-OFDM 64QAM^Outer_Full | 9.550 | 0.00 | 10.00 | PASS |
| n66 | 10MHz | 15kHz | 435000 | 9 | CP-OFDM 256QAM^Outer_Full | 9.563 | 0.00 | 10.00 | PASS |
| n66 | 15MHz | 15kHz | 423500 | 1 | DFT-s-OFDM PI/2 BPSK^Outer_Full | 13.744 | 0.00 | 15.00 | PASS |
| n66 | 15MHz | 15kHz | 423500 | 2 | DFT-s-OFDM QPSK^Outer_Full | 13.706 | 0.00 | 15.00 | PASS |
| n66 | 15MHz | 15kHz | 423500 | 3 | DFT-s-OFDM 16QAM^Outer_Full | 13.744 | 0.00 | 15.00 | PASS |
| n66 | 15MHz | 15kHz | 423500 | 4 | DFT-s-OFDM 64QAM^Outer_Full | 13.725 | 0.00 | 15.00 | PASS |
| n66 | 15MHz | 15kHz | 423500 | 5 | DFT-s-OFDM 256QAM^Outer_Full | 13.706 | 0.00 | 15.00 | PASS |
| n66 | 15MHz | 15kHz | 423500 | 6 | CP-OFDM QPSK^Outer_Full | 14.419 | 0.00 | 15.00 | PASS |
| n66 | 15MHz | 15kHz | 423500 | 7 | CP-OFDM 16QAM^Outer_Full | 14.438 | 0.00 | 15.00 | PASS |
| n66 | 15MHz | 15kHz | 423500 | 8 | CP-OFDM 64QAM^Outer_Full | 14.456 | 0.00 | 15.00 | PASS |
| n66 | 15MHz | 15kHz | 423500 | 9 | CP-OFDM 256QAM^Outer_Full | 14.438 | 0.00 | 15.00 | PASS |
| n66 | 15MHz | 15kHz | 429000 | 1 | DFT-s-OFDM PI/2 BPSK^Outer_Full | 13.688 | 0.00 | 15.00 | PASS |
| n66 | 15MHz | 15kHz | 429000 | 2 | DFT-s-OFDM QPSK^Outer_Full | 13.725 | 0.00 | 15.00 | PASS |
| n66 | 15MHz | 15kHz | 429000 | 3 | DFT-s-OFDM 16QAM^Outer_Full | 13.725 | 0.00 | 15.00 | PASS |
| n66 | 15MHz | 15kHz | 429000 | 4 | DFT-s-OFDM 64QAM^Outer_Full | 13.725 | 0.00 | 15.00 | PASS |
| n66 | 15MHz | 15kHz | 429000 | 5 | DFT-s-OFDM 256QAM^Outer_Full | 13.688 | 0.00 | 15.00 | PASS |
| n66 | 15MHz | 15kHz | 429000 | 6 | CP-OFDM QPSK^Outer_Full | 14.456 | 0.00 | 15.00 | PASS |
| n66 | 15MHz | 15kHz | 429000 | 7 | CP-OFDM 16QAM^Outer_Full | 14.438 | 0.00 | 15.00 | PASS |
| n66 | 15MHz | 15kHz | 429000 | 8 | CP-OFDM 64QAM^Outer_Full | 14.438 | 0.00 | 15.00 | PASS |
| n66 | 15MHz | 15kHz | 429000 | 9 | CP-OFDM 256QAM^Outer_Full | 14.475 | 0.00 | 15.00 | PASS |
| n66 | 15MHz | 15kHz | 434500 | 1 | DFT-s-OFDM PI/2 BPSK^Outer_Full | 13.725 | 0.00 | 15.00 | PASS |
| n66 | 15MHz | 15kHz | 434500 | 2 | DFT-s-OFDM QPSK^Outer_Full | 13.725 | 0.00 | 15.00 | PASS |
| n66 | 15MHz | 15kHz | 434500 | 3 | DFT-s-OFDM 16QAM^Outer_Full | 13.725 | 0.00 | 15.00 | PASS |
| n66 | 15MHz | 15kHz | 434500 | 4 | DFT-s-OFDM 64QAM^Outer_Full | 13.725 | 0.00 | 15.00 | PASS |
| n66 | 15MHz | 15kHz | 434500 | 5 | DFT-s-OFDM 256QAM^Outer_Full | 13.725 | 0.00 | 15.00 | PASS |

| | | | | | | | | | |
|---|---|---|---|---|---|---|---|---|---|
| n66 | 15MHz | 15kHz | 434500 | 6 | CP-OFDM QPSK^Outer_Full | 14.456 | 0.00 | 15.00 | PASS |
| n66 | 15MHz | 15kHz | 434500 | 7 | CP-OFDM 16QAM^Outer_Full | 14.456 | 0.00 | 15.00 | PASS |
| n66 | 15MHz | 15kHz | 434500 | 8 | CP-OFDM 64QAM^Outer_Full | 14.438 | 0.00 | 15.00 | PASS |
| n66 | 15MHz | 15kHz | 434500 | 9 | CP-OFDM 256QAM^Outer_Full | 14.419 | 0.00 | 15.00 | PASS |

## TestResult

| Band | Bandwidth | SCS | Channel | TestID | TestConfig | Value | LowLimit | UpLimit | Result |
|---|---|---|---|---|---|---|---|---|---|
| n66 | 20MHz | 15kHz | 424000 | 1 | DFT-s-OFDM PI/2 BPSK^Outer_Full | 18.225 | 0.00 | 20.00 | PASS |
| n66 | 20MHz | 15kHz | 424000 | 2 | DFT-s-OFDM QPSK^Outer_Full | 18.225 | 0.00 | 20.00 | PASS |
| n66 | 20MHz | 15kHz | 424000 | 3 | DFT-s-OFDM 16QAM^Outer_Full | 18.250 | 0.00 | 20.00 | PASS |
| n66 | 20MHz | 15kHz | 424000 | 4 | DFT-s-OFDM 64QAM^Outer_Full | 18.250 | 0.00 | 20.00 | PASS |
| n66 | 20MHz | 15kHz | 424000 | 5 | DFT-s-OFDM 256QAM^Outer_Full | 18.250 | 0.00 | 20.00 | PASS |
| n66 | 20MHz | 15kHz | 424000 | 6 | CP-OFDM QPSK^Outer_Full | 19.350 | 0.00 | 20.00 | PASS |
| n66 | 20MHz | 15kHz | 424000 | 7 | CP-OFDM 16QAM^Outer_Full | 19.375 | 0.00 | 20.00 | PASS |
| n66 | 20MHz | 15kHz | 424000 | 8 | CP-OFDM 64QAM^Outer_Full | 19.300 | 0.00 | 20.00 | PASS |
| n66 | 20MHz | 15kHz | 424000 | 9 | CP-OFDM 256QAM^Outer_Full | 19.375 | 0.00 | 20.00 | PASS |
| n66 | 20MHz | 15kHz | 429000 | 1 | DFT-s-OFDM PI/2 BPSK^Outer_Full | 18.225 | 0.00 | 20.00 | PASS |
| n66 | 20MHz | 15kHz | 429000 | 2 | DFT-s-OFDM QPSK^Outer_Full | 18.250 | 0.00 | 20.00 | PASS |
| n66 | 20MHz | 15kHz | 429000 | 3 | DFT-s-OFDM 16QAM^Outer_Full | 18.250 | 0.00 | 20.00 | PASS |
| n66 | 20MHz | 15kHz | 429000 | 4 | DFT-s-OFDM 64QAM^Outer_Full | 18.275 | 0.00 | 20.00 | PASS |
| n66 | 20MHz | 15kHz | 429000 | 5 | DFT-s-OFDM 256QAM^Outer_Full | 18.275 | 0.00 | 20.00 | PASS |
| n66 | 20MHz | 15kHz | 429000 | 6 | CP-OFDM QPSK^Outer_Full | 19.350 | 0.00 | 20.00 | PASS |
| n66 | 20MHz | 15kHz | 429000 | 7 | CP-OFDM 16QAM^Outer_Full | 19.350 | 0.00 | 20.00 | PASS |
| n66 | 20MHz | 15kHz | 429000 | 8 | CP-OFDM 64QAM^Outer_Full | 19.300 | 0.00 | 20.00 | PASS |
| n66 | 20MHz | 15kHz | 429000 | 9 | CP-OFDM 256QAM^Outer_Full | 19.350 | 0.00 | 20.00 | PASS |
| n66 | 20MHz | 15kHz | 434000 | 1 | DFT-s-OFDM PI/2 BPSK^Outer_Full | 18.225 | 0.00 | 20.00 | PASS |
| n66 | 20MHz | 15kHz | 434000 | 2 | DFT-s-OFDM QPSK^Outer_Full | 18.275 | 0.00 | 20.00 | PASS |
| n66 | 20MHz | 15kHz | 434000 | 3 | DFT-s-OFDM 16QAM^Outer_Full | 18.250 | 0.00 | 20.00 | PASS |
| n66 | 20MHz | 15kHz | 434000 | 4 | DFT-s-OFDM 64QAM^Outer_Full | 18.250 | 0.00 | 20.00 | PASS |
| n66 | 20MHz | 15kHz | 434000 | 5 | DFT-s-OFDM 256QAM^Outer_Full | 18.250 | 0.00 | 20.00 | PASS |
| n66 | 20MHz | 15kHz | 434000 | 6 | CP-OFDM QPSK^Outer_Full | 19.350 | 0.00 | 20.00 | PASS |
| n66 | 20MHz | 15kHz | 434000 | 7 | CP-OFDM 16QAM^Outer_Full | 19.350 | 0.00 | 20.00 | PASS |
| n66 | 20MHz | 15kHz | 434000 | 8 | CP-OFDM 64QAM^Outer_Full | 19.300 | 0.00 | 20.00 | PASS |
| n66 | 20MHz | 15kHz | 434000 | 9 | CP-OFDM 256QAM^Outer_Full | 19.375 | 0.00 | 20.00 | PASS |
| n66 | 25MHz | 15kHz | 424500 | 1 | DFT-s-OFDM PI/2 BPSK^Outer_Full | 23.243 | 0.00 | 25.00 | PASS |
| n66 | 25MHz | 15kHz | 424500 | 2 | DFT-s-OFDM QPSK^Outer_Full | 23.273 | 0.00 | 25.00 | PASS |
| n66 | 25MHz | 15kHz | 424500 | 3 | DFT-s-OFDM 16QAM^Outer_Full | 23.273 | 0.00 | 25.00 | PASS |
| n66 | 25MHz | 15kHz | 424500 | 4 | DFT-s-OFDM 64QAM^Outer_Full | 23.213 | 0.00 | 25.00 | PASS |
| n66 | 25MHz | 15kHz | 424500 | 5 | DFT-s-OFDM 256QAM^Outer_Full | 23.243 | 0.00 | 25.00 | PASS |
| n66 | 25MHz | 15kHz | 424500 | 6 | CP-OFDM QPSK^Outer_Full | 24.202 | 0.00 | 25.00 | PASS |

| | | | | | | | | | |
|---|---|---|---|---|---|---|---|---|---|
| n66 | 25MHz | 15kHz | 424500 | 7 | CP-OFDM 16QAM^Outer_Full | 24.172 | 0.00 | 25.00 | PASS |
| n66 | 25MHz | 15kHz | 424500 | 8 | CP-OFDM 64QAM^Outer_Full | 24.232 | 0.00 | 25.00 | PASS |
| n66 | 25MHz | 15kHz | 424500 | 9 | CP-OFDM 256QAM^Outer_Full | 24.172 | 0.00 | 25.00 | PASS |
| n66 | 25MHz | 15kHz | 429000 | 1 | DFT-s-OFDM PI/2 BPSK^Outer_Full | 23.243 | 0.00 | 25.00 | PASS |
| n66 | 25MHz | 15kHz | 429000 | 2 | DFT-s-OFDM QPSK^Outer_Full | 23.243 | 0.00 | 25.00 | PASS |
| n66 | 25MHz | 15kHz | 429000 | 3 | DFT-s-OFDM 16QAM^Outer_Full | 23.243 | 0.00 | 25.00 | PASS |
| n66 | 25MHz | 15kHz | 429000 | 4 | DFT-s-OFDM 64QAM^Outer_Full | 23.213 | 0.00 | 25.00 | PASS |
| n66 | 25MHz | 15kHz | 429000 | 5 | DFT-s-OFDM 256QAM^Outer_Full | 23.243 | 0.00 | 25.00 | PASS |
| n66 | 25MHz | 15kHz | 429000 | 6 | CP-OFDM QPSK^Outer_Full | 24.232 | 0.00 | 25.00 | PASS |
| n66 | 25MHz | 15kHz | 429000 | 7 | CP-OFDM 16QAM^Outer_Full | 24.202 | 0.00 | 25.00 | PASS |
| n66 | 25MHz | 15kHz | 429000 | 8 | CP-OFDM 64QAM^Outer_Full | 24.202 | 0.00 | 25.00 | PASS |
| n66 | 25MHz | 15kHz | 429000 | 9 | CP-OFDM 256QAM^Outer_Full | 24.202 | 0.00 | 25.00 | PASS |
| n66 | 25MHz | 15kHz | 433500 | 1 | DFT-s-OFDM PI/2 BPSK^Outer_Full | 23.213 | 0.00 | 25.00 | PASS |
| n66 | 25MHz | 15kHz | 433500 | 2 | DFT-s-OFDM QPSK^Outer_Full | 23.273 | 0.00 | 25.00 | PASS |
| n66 | 25MHz | 15kHz | 433500 | 3 | DFT-s-OFDM 16QAM^Outer_Full | 23.303 | 0.00 | 25.00 | PASS |
| n66 | 25MHz | 15kHz | 433500 | 4 | DFT-s-OFDM 64QAM^Outer_Full | 23.213 | 0.00 | 25.00 | PASS |
| n66 | 25MHz | 15kHz | 433500 | 5 | DFT-s-OFDM 256QAM^Outer_Full | 23.273 | 0.00 | 25.00 | PASS |
| n66 | 25MHz | 15kHz | 433500 | 6 | CP-OFDM QPSK^Outer_Full | 24.202 | 0.00 | 25.00 | PASS |
| n66 | 25MHz | 15kHz | 433500 | 7 | CP-OFDM 16QAM^Outer_Full | 24.142 | 0.00 | 25.00 | PASS |
| n66 | 25MHz | 15kHz | 433500 | 9 | CP-OFDM 256QAM^Outer_Full | 24.172 | 0.00 | 25.00 | PASS |
| n66 | 30MHz | 15kHz | 425000 | 1 | DFT-s-OFDM PI/2 BPSK^Outer_Full | 29.040 | 0.00 | 30.00 | PASS |
| n66 | 30MHz | 15kHz | 425000 | 2 | DFT-s-OFDM QPSK^Outer_Full | 29.040 | 0.00 | 30.00 | PASS |
| n66 | 30MHz | 15kHz | 425000 | 3 | DFT-s-OFDM 16QAM^Outer_Full | 29.040 | 0.00 | 30.00 | PASS |
| n66 | 30MHz | 15kHz | 425000 | 4 | DFT-s-OFDM 64QAM^Outer_Full | 29.040 | 0.00 | 30.00 | PASS |
| n66 | 30MHz | 15kHz | 425000 | 5 | DFT-s-OFDM 256QAM^Outer_Full | 29.070 | 0.00 | 30.00 | PASS |
| n66 | 30MHz | 15kHz | 425000 | 6 | CP-OFDM QPSK^Outer_Full | 29.070 | 0.00 | 30.00 | PASS |
| n66 | 30MHz | 15kHz | 425000 | 7 | CP-OFDM 16QAM^Outer_Full | 29.100 | 0.00 | 30.00 | PASS |
| n66 | 30MHz | 15kHz | 425000 | 8 | CP-OFDM 64QAM^Outer_Full | 29.040 | 0.00 | 30.00 | PASS |
| n66 | 30MHz | 15kHz | 425000 | 9 | CP-OFDM 256QAM^Outer_Full | 29.070 | 0.00 | 30.00 | PASS |
| n66 | 30MHz | 15kHz | 429000 | 1 | DFT-s-OFDM PI/2 BPSK^Outer_Full | 29.070 | 0.00 | 30.00 | PASS |
| n66 | 30MHz | 15kHz | 429000 | 2 | DFT-s-OFDM QPSK^Outer_Full | 29.040 | 0.00 | 30.00 | PASS |
| n66 | 30MHz | 15kHz | 429000 | 3 | DFT-s-OFDM 16QAM^Outer_Full | 29.040 | 0.00 | 30.00 | PASS |
| n66 | 30MHz | 15kHz | 429000 | 4 | DFT-s-OFDM 64QAM^Outer_Full | 29.040 | 0.00 | 30.00 | PASS |
| n66 | 30MHz | 15kHz | 429000 | 5 | DFT-s-OFDM 256QAM^Outer_Full | 29.100 | 0.00 | 30.00 | PASS |
| n66 | 30MHz | 15kHz | 429000 | 6 | CP-OFDM QPSK^Outer_Full | 29.100 | 0.00 | 30.00 | PASS |
| n66 | 30MHz | 15kHz | 429000 | 7 | CP-OFDM 16QAM^Outer_Full | 29.070 | 0.00 | 30.00 | PASS |
| n66 | 30MHz | 15kHz | 429000 | 8 | CP-OFDM 64QAM^Outer_Full | 29.010 | 0.00 | 30.00 | PASS |
| n66 | 30MHz | 15kHz | 429000 | 9 | CP-OFDM 256QAM^Outer_Full | 29.100 | 0.00 | 30.00 | PASS |
| n66 | 30MHz | 15kHz | 433000 | 1 | DFT-s-OFDM PI/2 BPSK^Outer_Full | 29.100 | 0.00 | 30.00 | PASS |
| n66 | 30MHz | 15kHz | 433000 | 2 | DFT-s-OFDM QPSK^Outer_Full | 29.070 | 0.00 | 30.00 | PASS |
| n66 | 30MHz | 15kHz | 433000 | 3 | DFT-s-OFDM 16QAM^Outer_Full | 29.040 | 0.00 | 30.00 | PASS |
| n66 | 30MHz | 15kHz | 433000 | 4 | DFT-s-OFDM 64QAM^Outer_Full | 29.010 | 0.00 | 30.00 | PASS |

| | | | | | | | | | |
|---|---|---|---|---|---|---|---|---|---|
| n66 | 30MHz | 15kHz | 433000 | 5 | DFT-s-OFDM 256QAM^Outer_Full | 29.100 | 0.00 | 30.00 | PASS |
| n66 | 30MHz | 15kHz | 433000 | 6 | CP-OFDM QPSK^Outer_Full | 29.070 | 0.00 | 30.00 | PASS |
| n66 | 30MHz | 15kHz | 433000 | 7 | CP-OFDM 16QAM^Outer_Full | 29.040 | 0.00 | 30.00 | PASS |
| n66 | 30MHz | 15kHz | 433000 | 8 | CP-OFDM 64QAM^Outer_Full | 29.010 | 0.00 | 30.00 | PASS |
| n66 | 30MHz | 15kHz | 433000 | 9 | CP-OFDM 256QAM^Outer_Full | 29.070 | 0.00 | 30.00 | PASS |
| n66 | 40MHz | 15kHz | 426000 | 1 | DFT-s-OFDM PI/2 BPSK^Outer_Full | 39.142 | 0.00 | 40.00 | PASS |
| n66 | 40MHz | 15kHz | 426000 | 2 | DFT-s-OFDM QPSK^Outer_Full | 39.142 | 0.00 | 40.00 | PASS |
| n66 | 40MHz | 15kHz | 426000 | 3 | DFT-s-OFDM 16QAM^Outer_Full | 39.172 | 0.00 | 40.00 | PASS |
| n66 | 40MHz | 15kHz | 426000 | 4 | DFT-s-OFDM 64QAM^Outer_Full | 39.142 | 0.00 | 40.00 | PASS |
| n66 | 40MHz | 15kHz | 426000 | 5 | DFT-s-OFDM 256QAM^Outer_Full | 39.112 | 0.00 | 40.00 | PASS |
| n66 | 40MHz | 15kHz | 426000 | 6 | CP-OFDM QPSK^Outer_Full | 39.112 | 0.00 | 40.00 | PASS |
| n66 | 40MHz | 15kHz | 426000 | 7 | CP-OFDM 16QAM^Outer_Full | 39.202 | 0.00 | 40.00 | PASS |
| n66 | 40MHz | 15kHz | 426000 | 8 | CP-OFDM 64QAM^Outer_Full | 39.142 | 0.00 | 40.00 | PASS |
| n66 | 40MHz | 15kHz | 426000 | 9 | CP-OFDM 256QAM^Outer_Full | 39.172 | 0.00 | 40.00 | PASS |
| n66 | 40MHz | 15kHz | 429000 | 1 | DFT-s-OFDM PI/2 BPSK^Outer_Full | 39.172 | 0.00 | 40.00 | PASS |
| n66 | 40MHz | 15kHz | 429000 | 2 | DFT-s-OFDM QPSK^Outer_Full | 39.172 | 0.00 | 40.00 | PASS |
| n66 | 40MHz | 15kHz | 429000 | 3 | DFT-s-OFDM 16QAM^Outer_Full | 39.142 | 0.00 | 40.00 | PASS |
| n66 | 40MHz | 15kHz | 429000 | 4 | DFT-s-OFDM 64QAM^Outer_Full | 39.142 | 0.00 | 40.00 | PASS |
| n66 | 40MHz | 15kHz | 429000 | 5 | DFT-s-OFDM 256QAM^Outer_Full | 39.142 | 0.00 | 40.00 | PASS |
| n66 | 40MHz | 15kHz | 429000 | 6 | CP-OFDM QPSK^Outer_Full | 39.112 | 0.00 | 40.00 | PASS |
| n66 | 40MHz | 15kHz | 429000 | 7 | CP-OFDM 16QAM^Outer_Full | 39.142 | 0.00 | 40.00 | PASS |
| n66 | 40MHz | 15kHz | 429000 | 8 | CP-OFDM 64QAM^Outer_Full | 39.142 | 0.00 | 40.00 | PASS |
| n66 | 40MHz | 15kHz | 429000 | 9 | CP-OFDM 256QAM^Outer_Full | 39.172 | 0.00 | 40.00 | PASS |
| n66 | 40MHz | 15kHz | 432000 | 1 | DFT-s-OFDM PI/2 BPSK^Outer_Full | 39.202 | 0.00 | 40.00 | PASS |
| n66 | 40MHz | 15kHz | 432000 | 2 | DFT-s-OFDM QPSK^Outer_Full | 39.082 | 0.00 | 40.00 | PASS |
| n66 | 40MHz | 15kHz | 432000 | 3 | DFT-s-OFDM 16QAM^Outer_Full | 39.172 | 0.00 | 40.00 | PASS |
| n66 | 40MHz | 15kHz | 432000 | 4 | DFT-s-OFDM 64QAM^Outer_Full | 39.142 | 0.00 | 40.00 | PASS |
| n66 | 40MHz | 15kHz | 432000 | 5 | DFT-s-OFDM 256QAM^Outer_Full | 39.142 | 0.00 | 40.00 | PASS |
| n66 | 40MHz | 15kHz | 432000 | 6 | CP-OFDM QPSK^Outer_Full | 39.172 | 0.00 | 40.00 | PASS |
| n66 | 40MHz | 15kHz | 432000 | 7 | CP-OFDM 16QAM^Outer_Full | 39.172 | 0.00 | 40.00 | PASS |
| n66 | 40MHz | 15kHz | 432000 | 8 | CP-OFDM 64QAM^Outer_Full | 39.172 | 0.00 | 40.00 | PASS |
| n66 | 40MHz | 15kHz | 432000 | 9 | CP-OFDM 256QAM^Outer_Full | 39.172 | 0.00 | 40.00 | PASS |

**TestGraph**

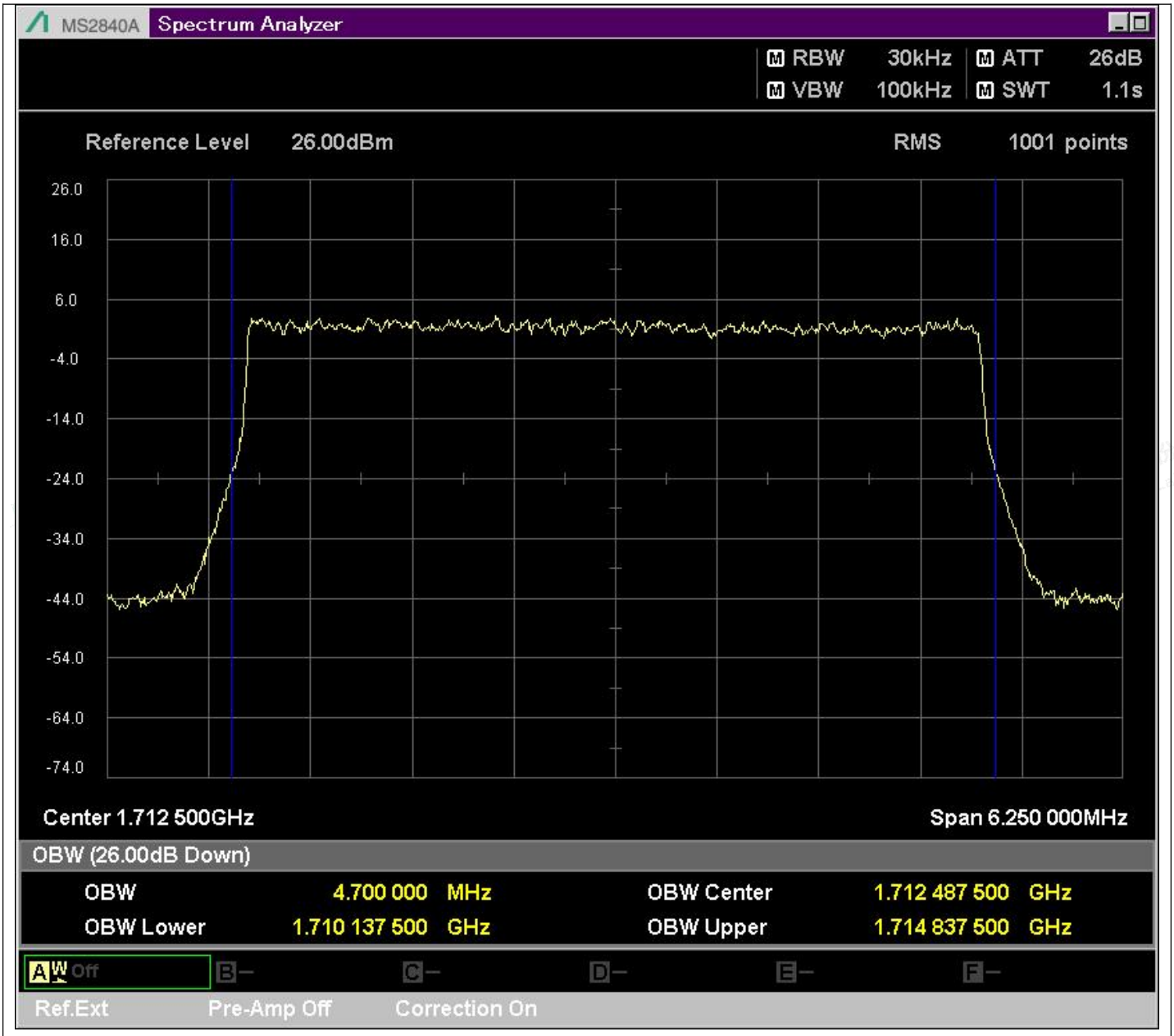


n66_5MHz_15kHz_422500_DFT-s-OFDM PI/2 BPSK^Outer_Full

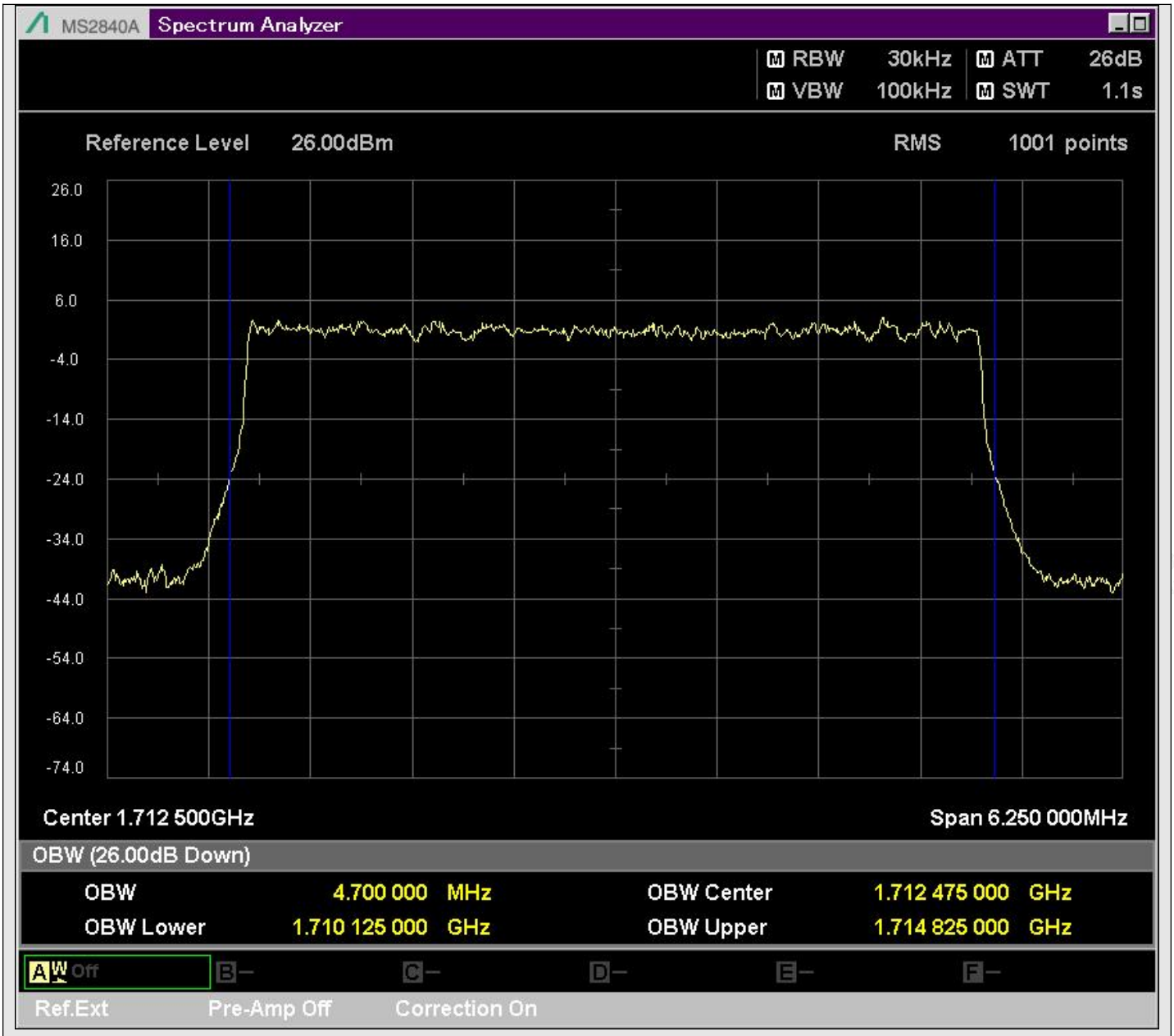


n66_5MHz_15kHz_422500_DFT-s-OFDM QPSK^Outer_Full

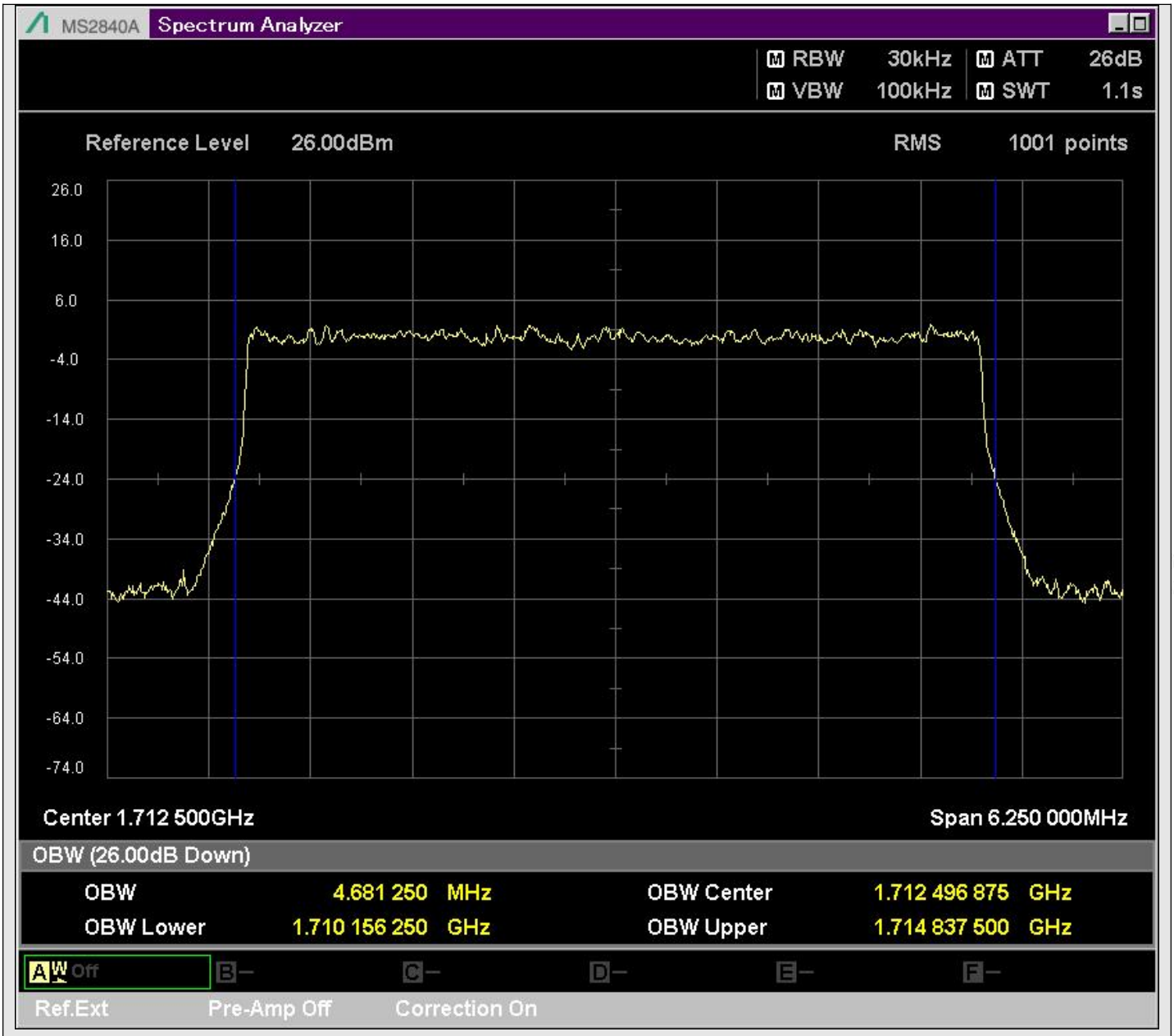


n66_5MHz_15kHz_422500_DFT-s-OFDM 16QAM^Outer_Full

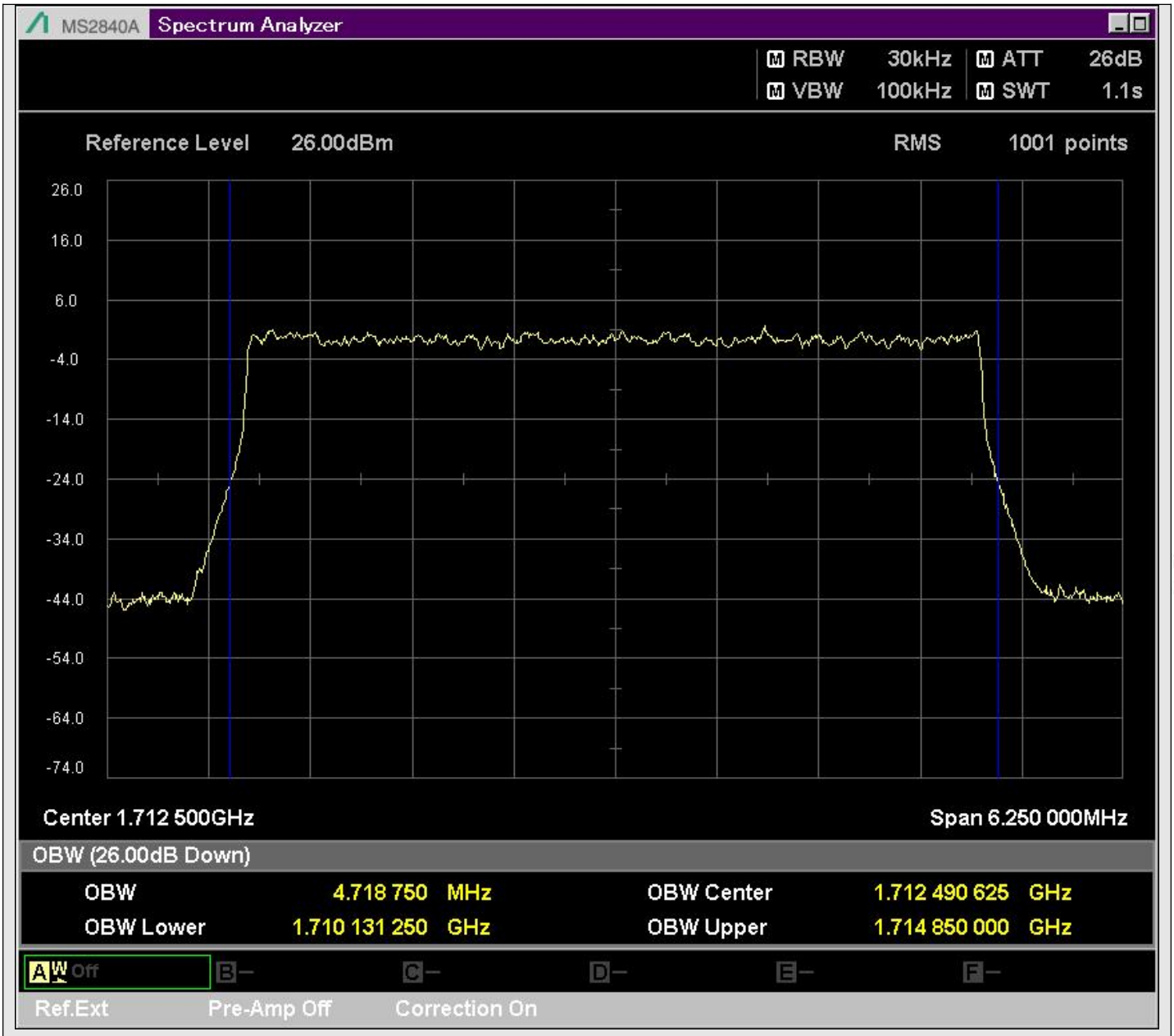


n66_5MHz_15kHz_422500_DFT-s-OFDM 64QAM^Outer_Full

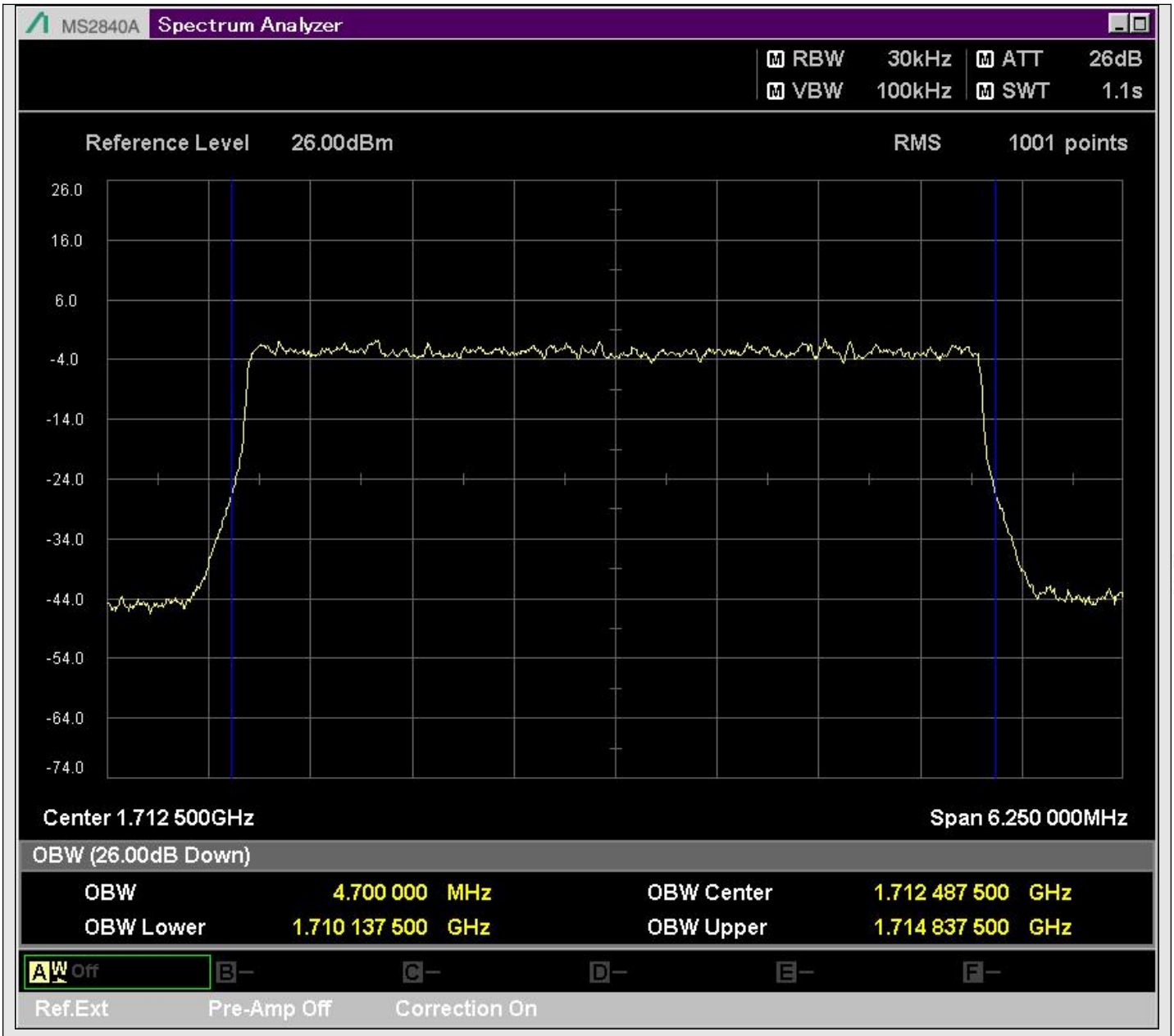


n66_5MHz_15kHz_422500_DFT-s-OFDM 256QAM^Outer_Full

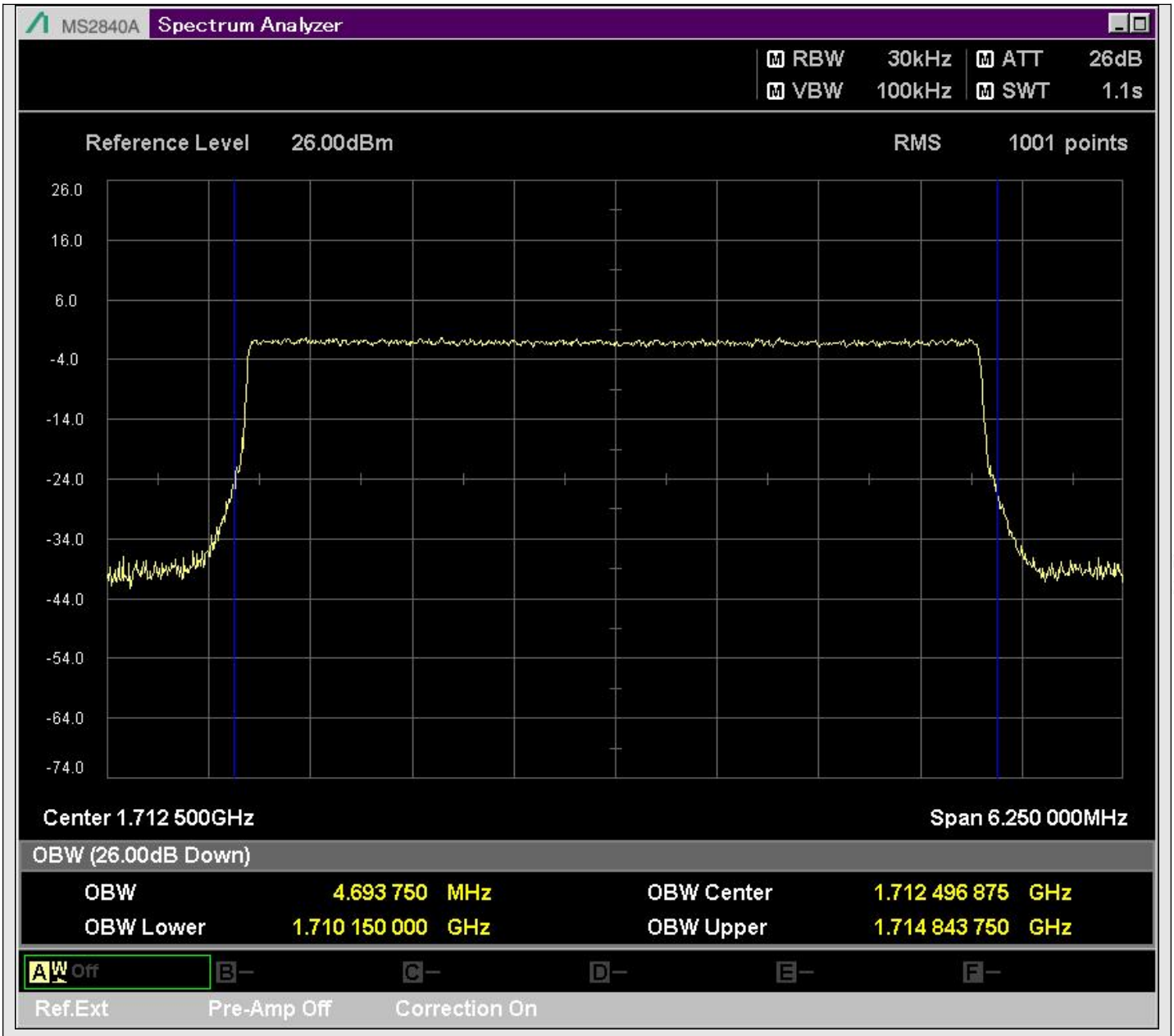


n66_5MHz_15kHz_422500_CP-OFDM QPSK^Outer_Full

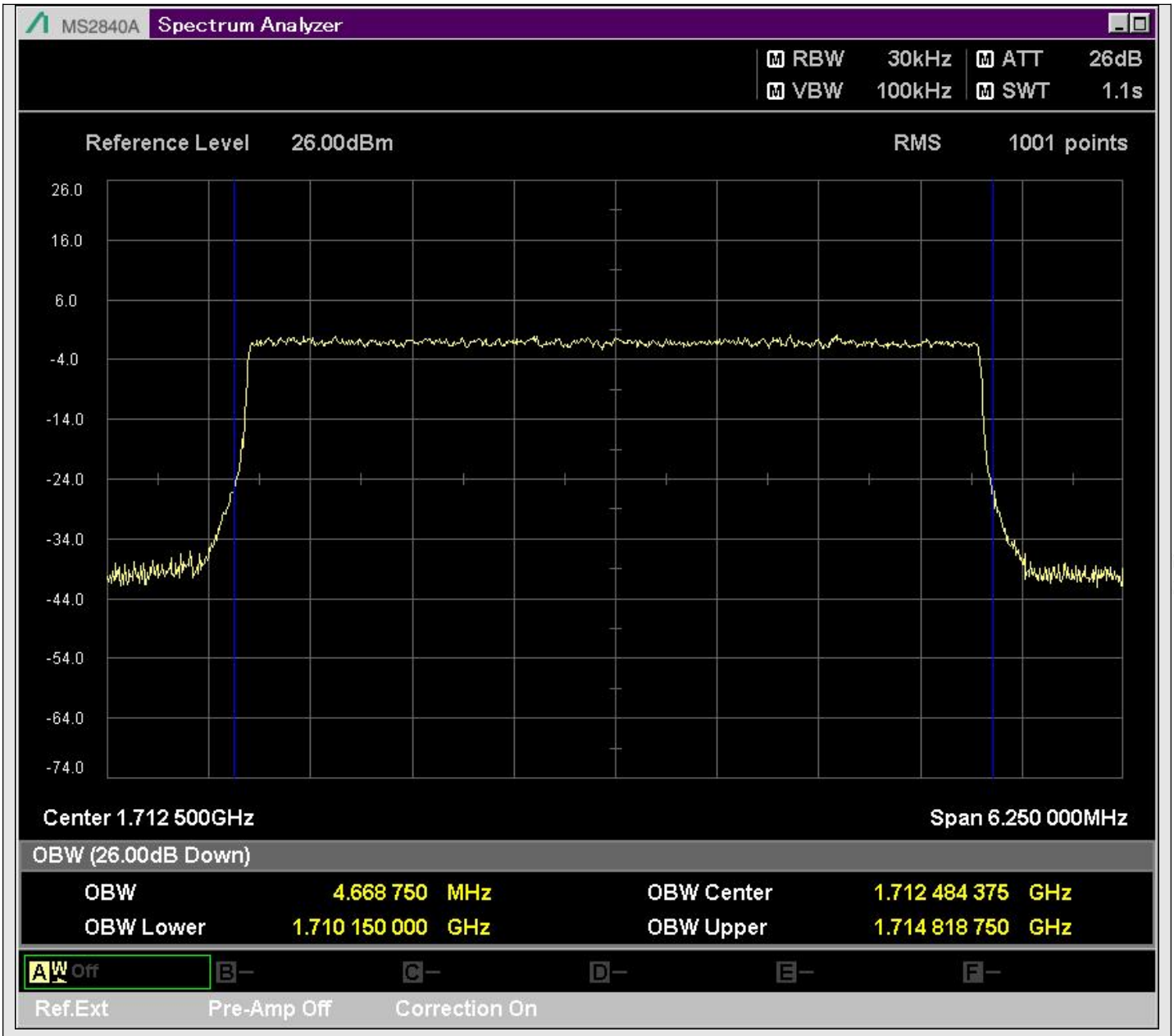


n66_5MHz_15kHz_422500_CP-OFDM 16QAM^Outer_Full

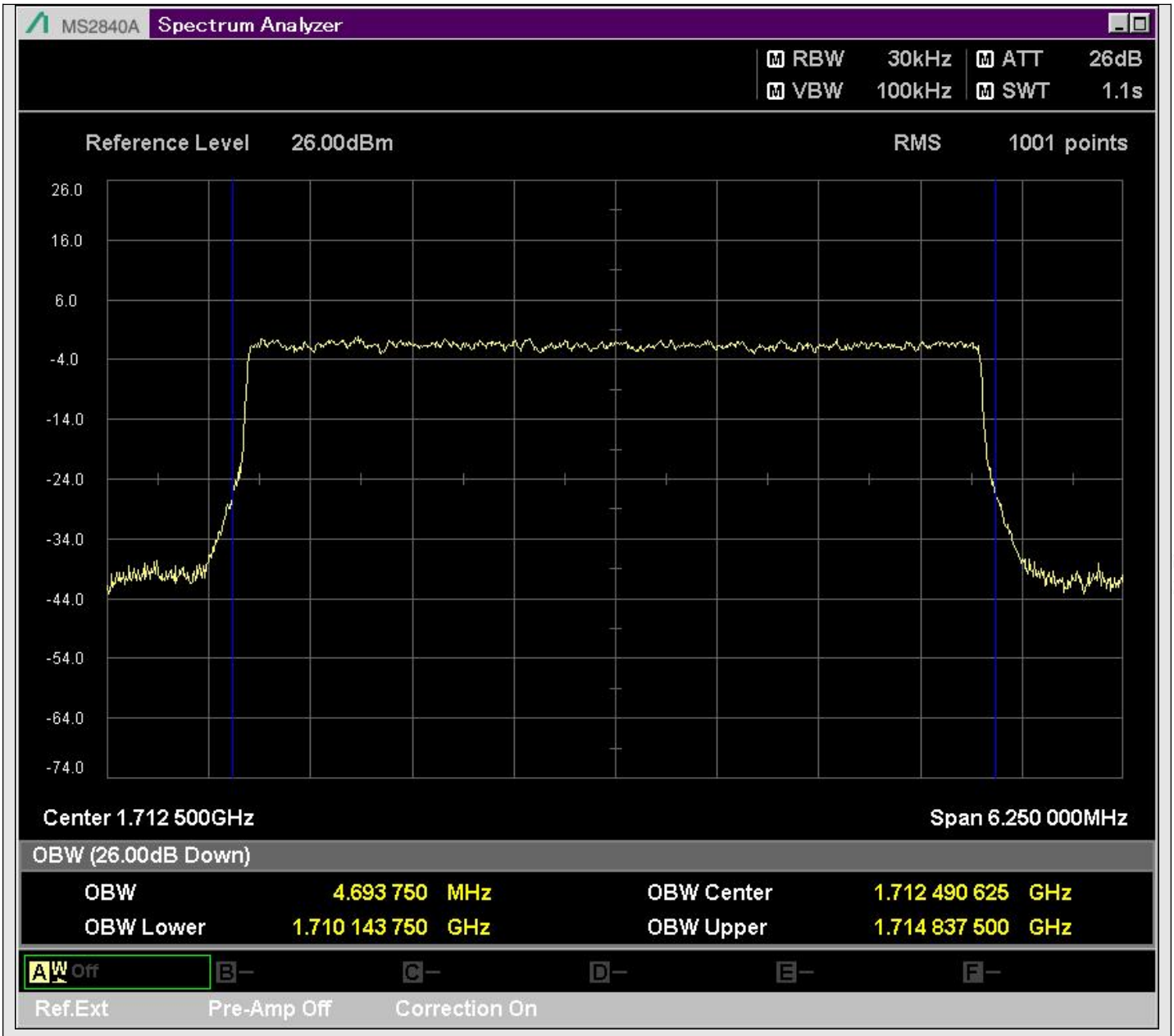


n66_5MHz_15kHz_422500_CP-OFDM 64QAM^Outer_Full

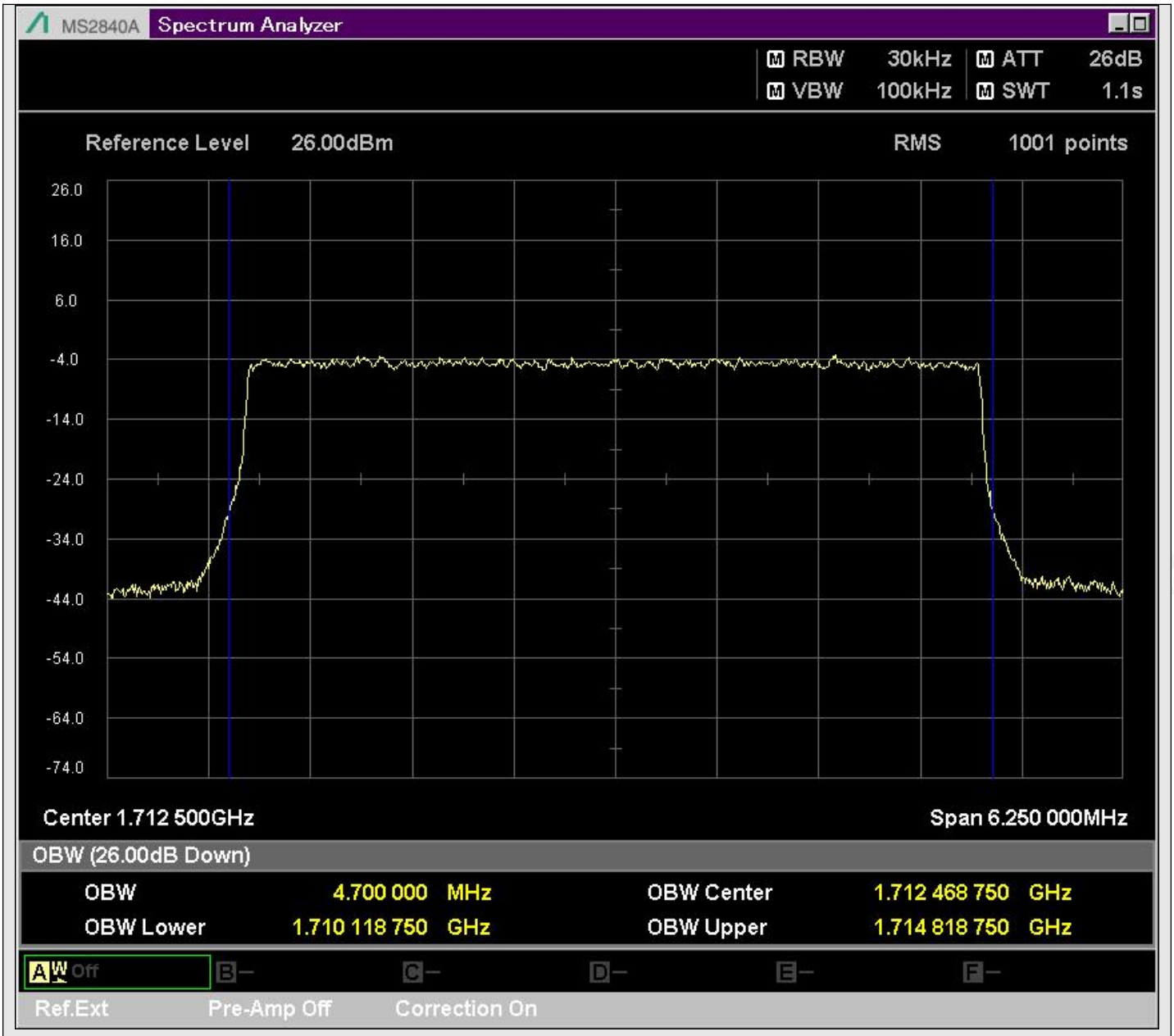


n66_5MHz_15kHz_422500_CP-OFDM 256QAM^Outer_Full

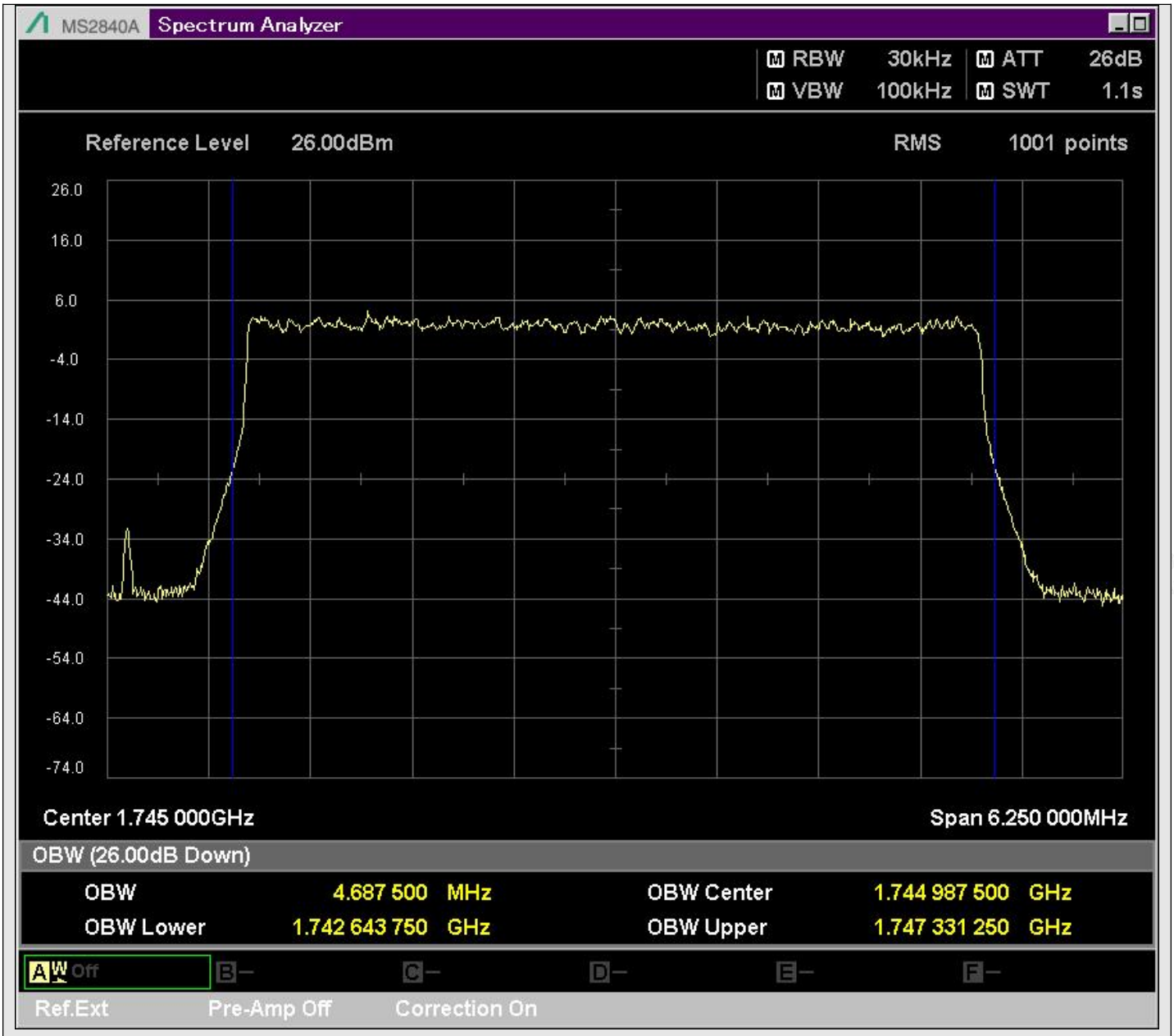


n66_5MHz_15kHz_429000_DFT-s-OFDM PI/2 BPSK^Outer_Full

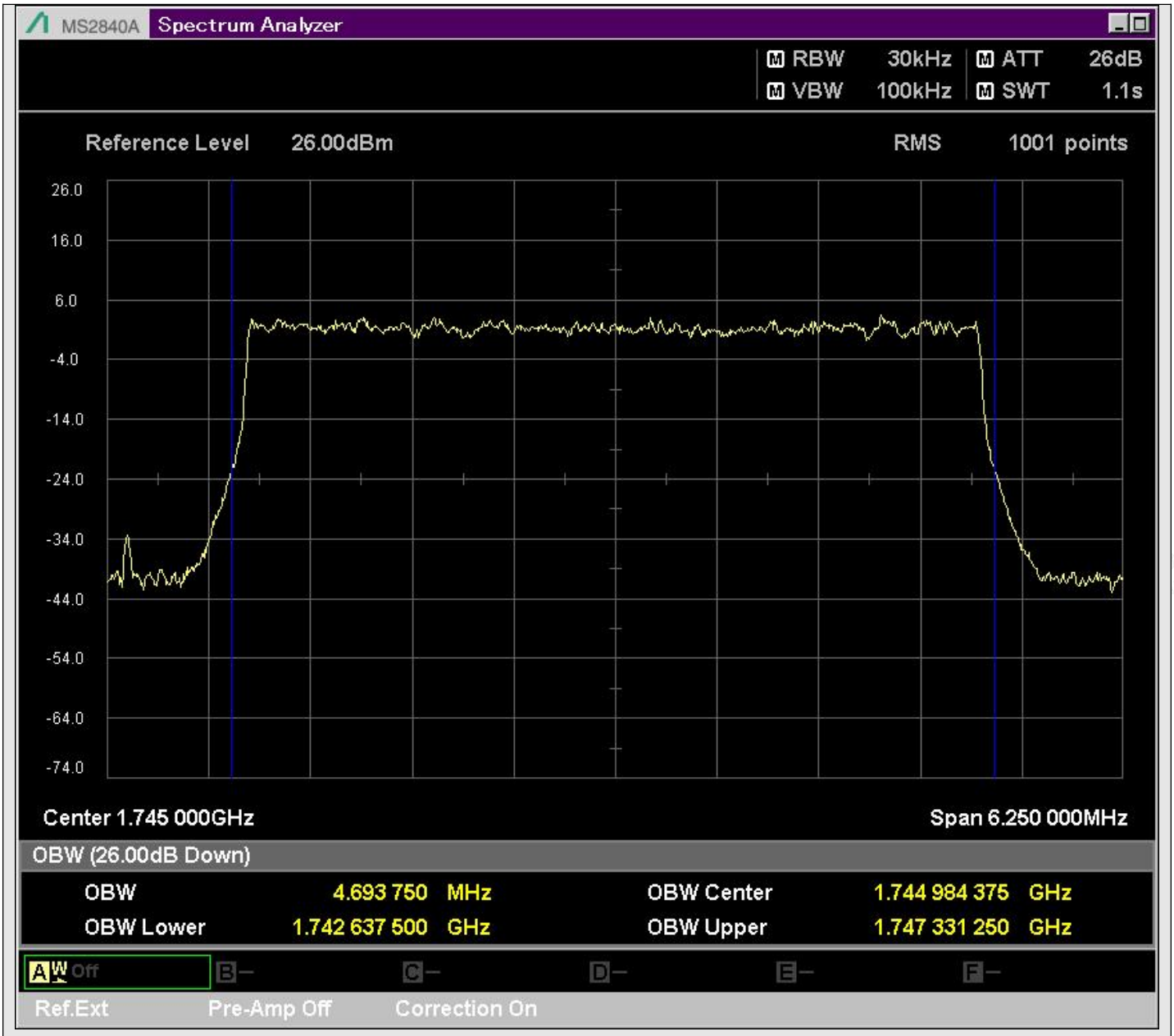


n66_5MHz_15kHz_429000_DFT-s-OFDM QPSK^Outer_Full

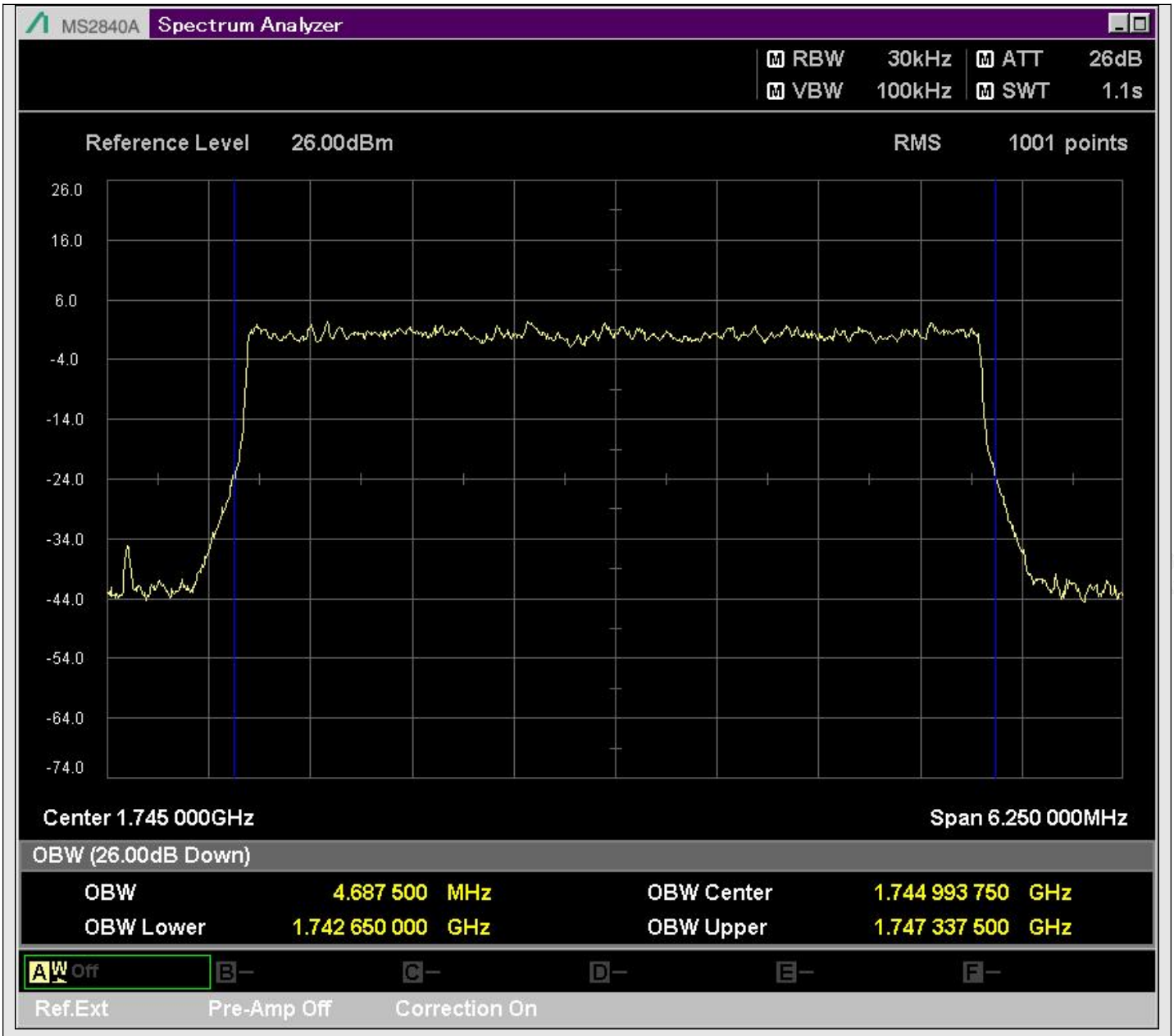


n66_5MHz_15kHz_429000_DFT-s-OFDM 16QAM^Outer_Full

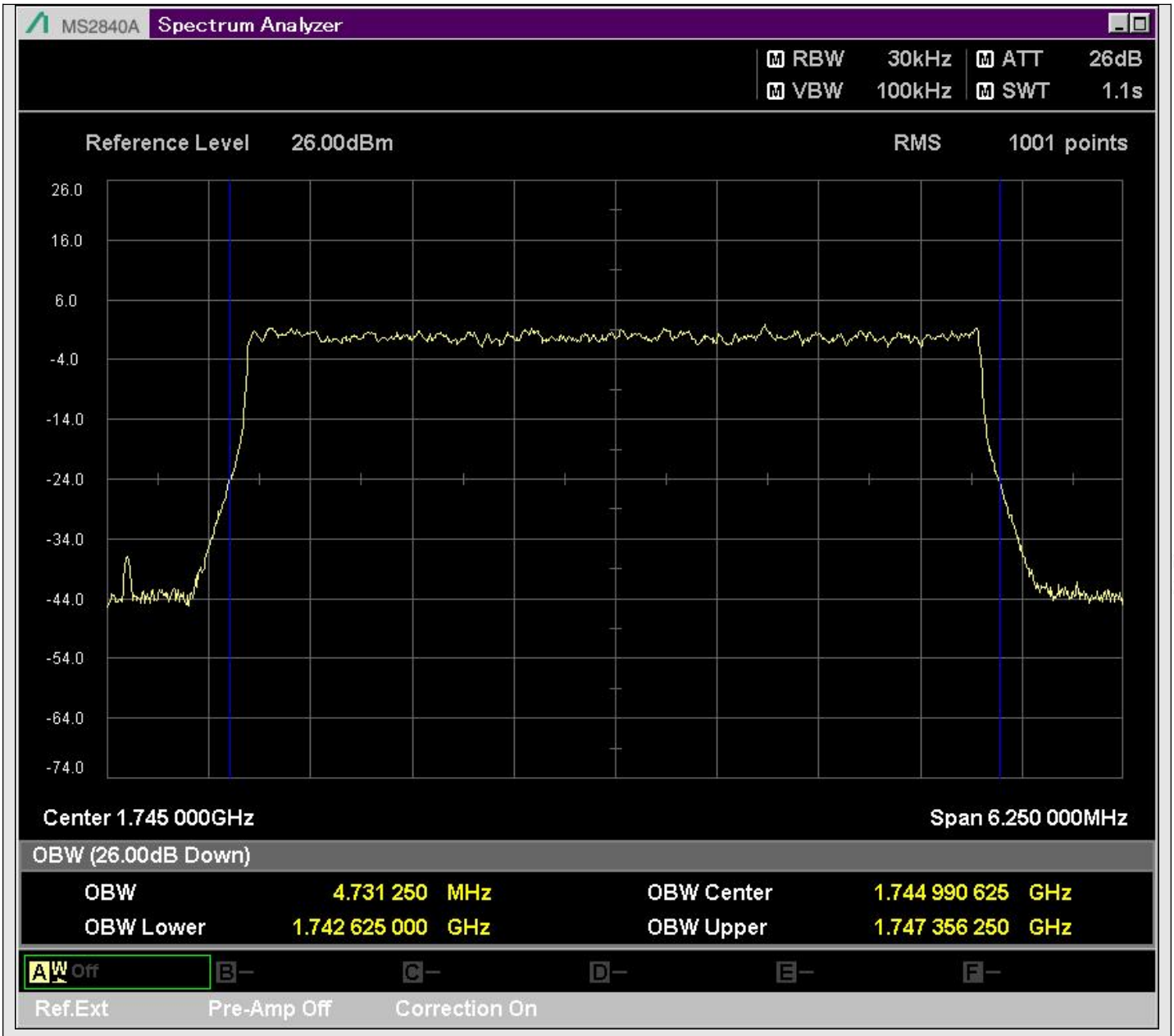


n66_5MHz_15kHz_429000_DFT-s-OFDM 64QAM^Outer_Full

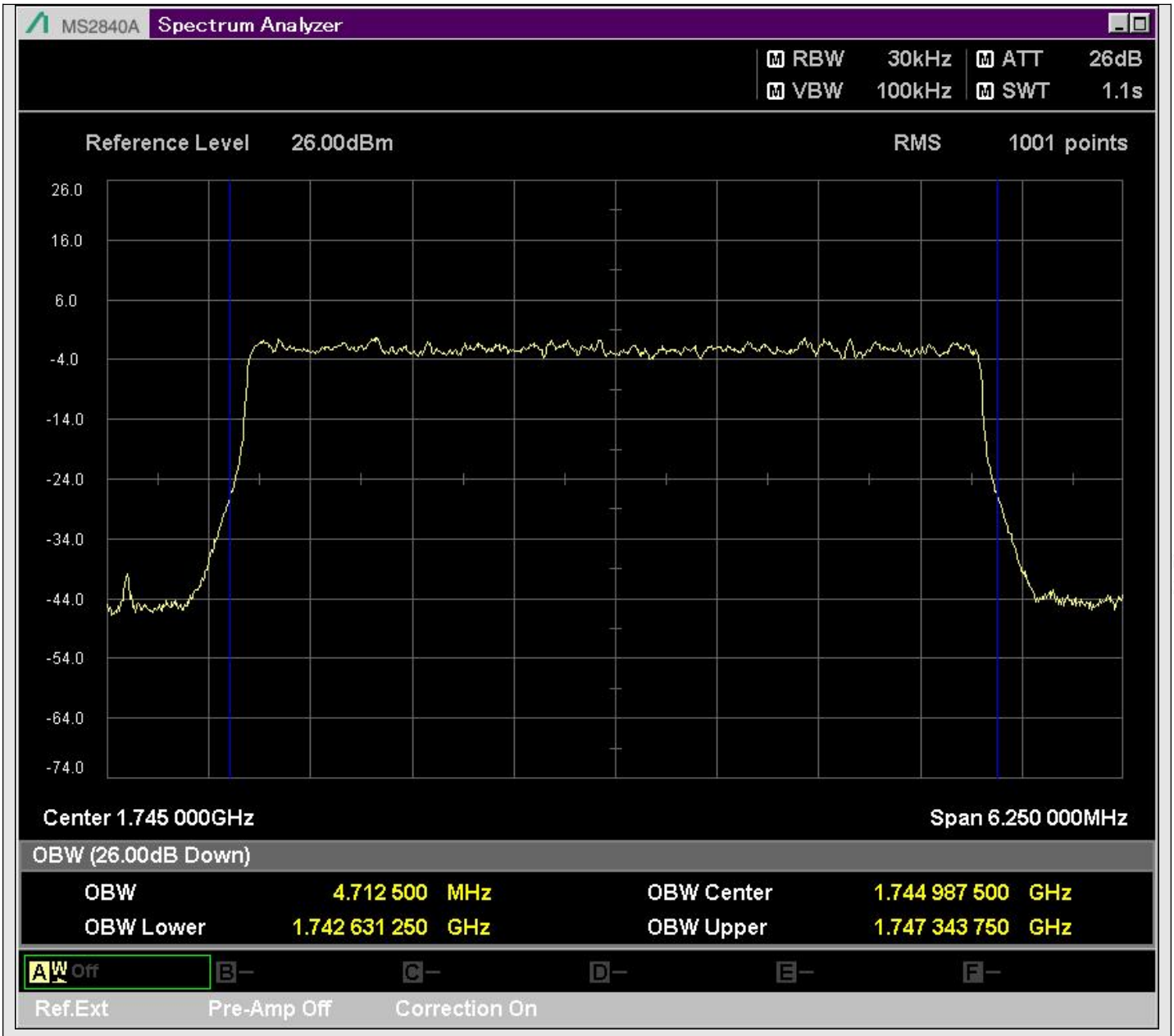


n66_5MHz_15kHz_429000_DFT-s-OFDM 256QAM^Outer_Full

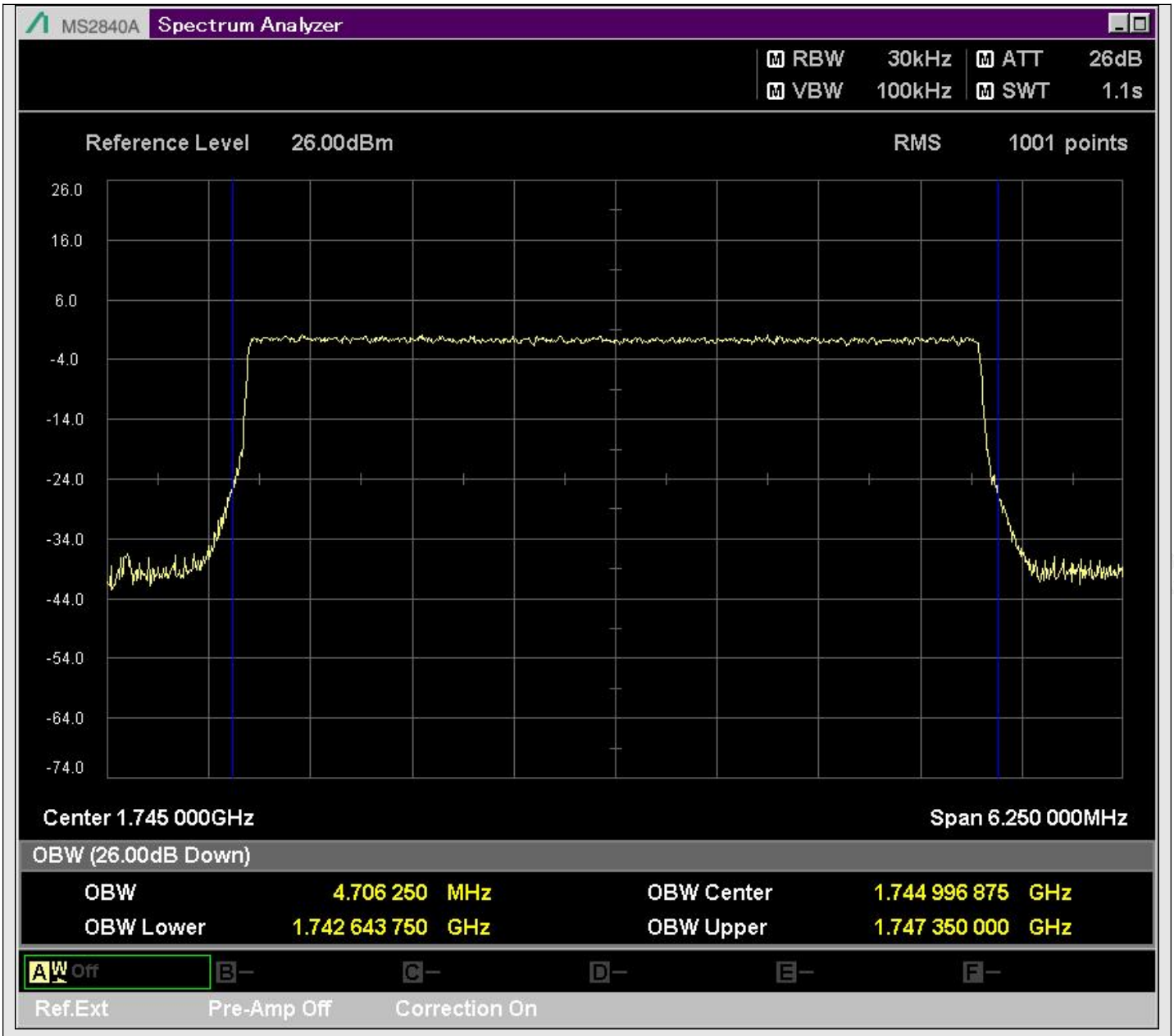


n66_5MHz_15kHz_429000_CP-OFDM QPSK^Outer_Full

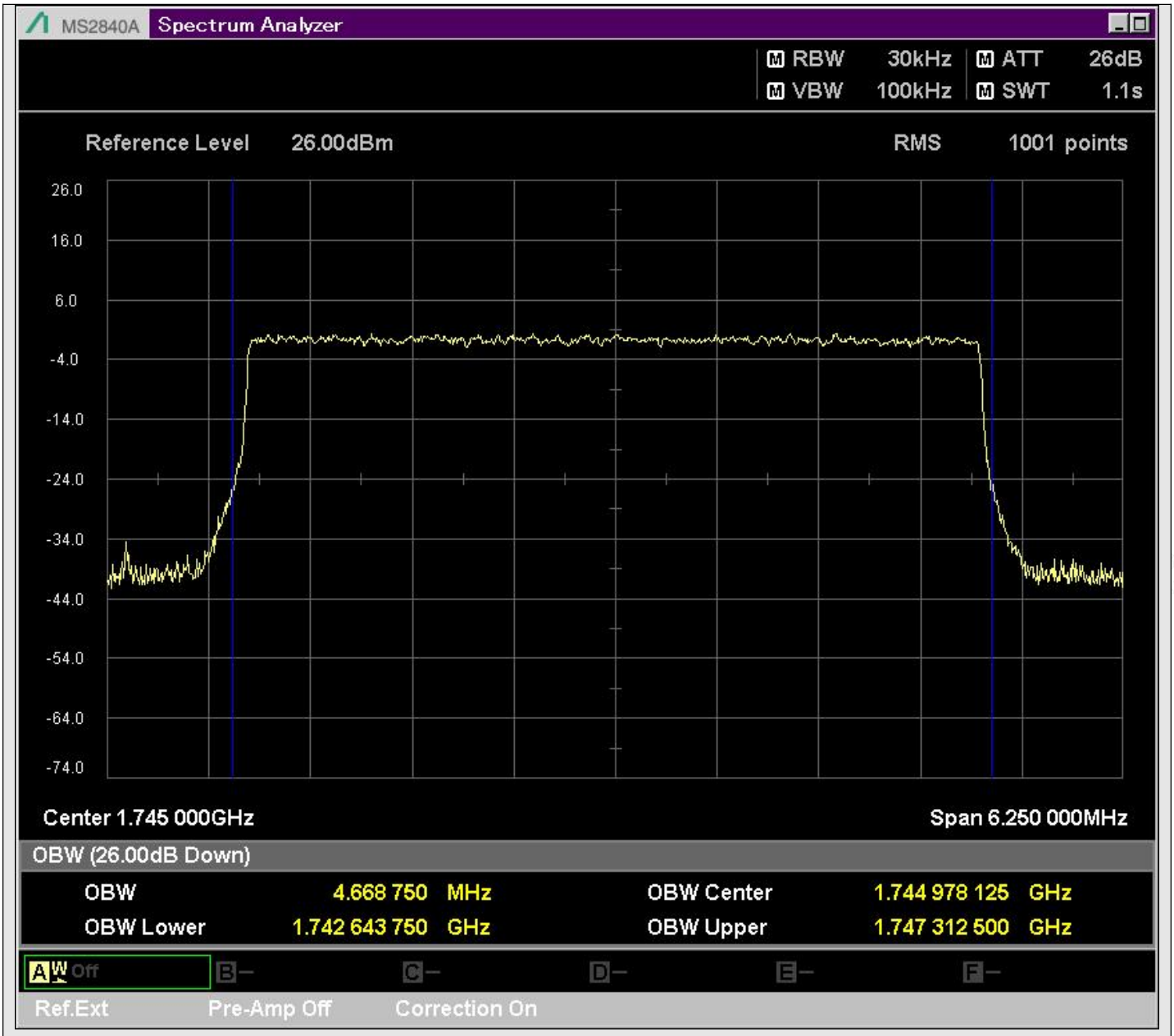


n66_5MHz_15kHz_429000_CP-OFDM 16QAM^Outer_Full

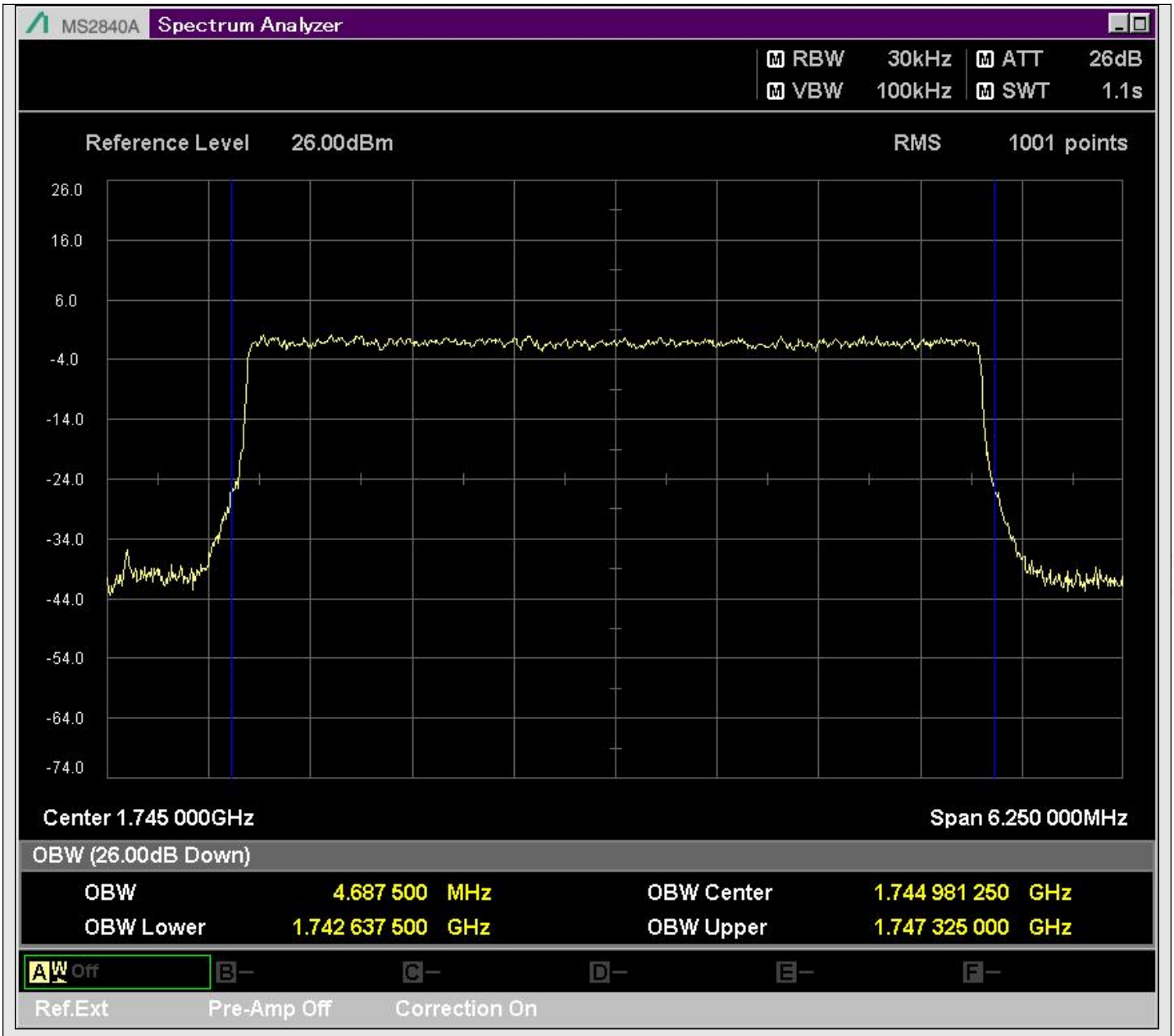


n66_5MHz_15kHz_429000_CP-OFDM 64QAM^Outer_Full

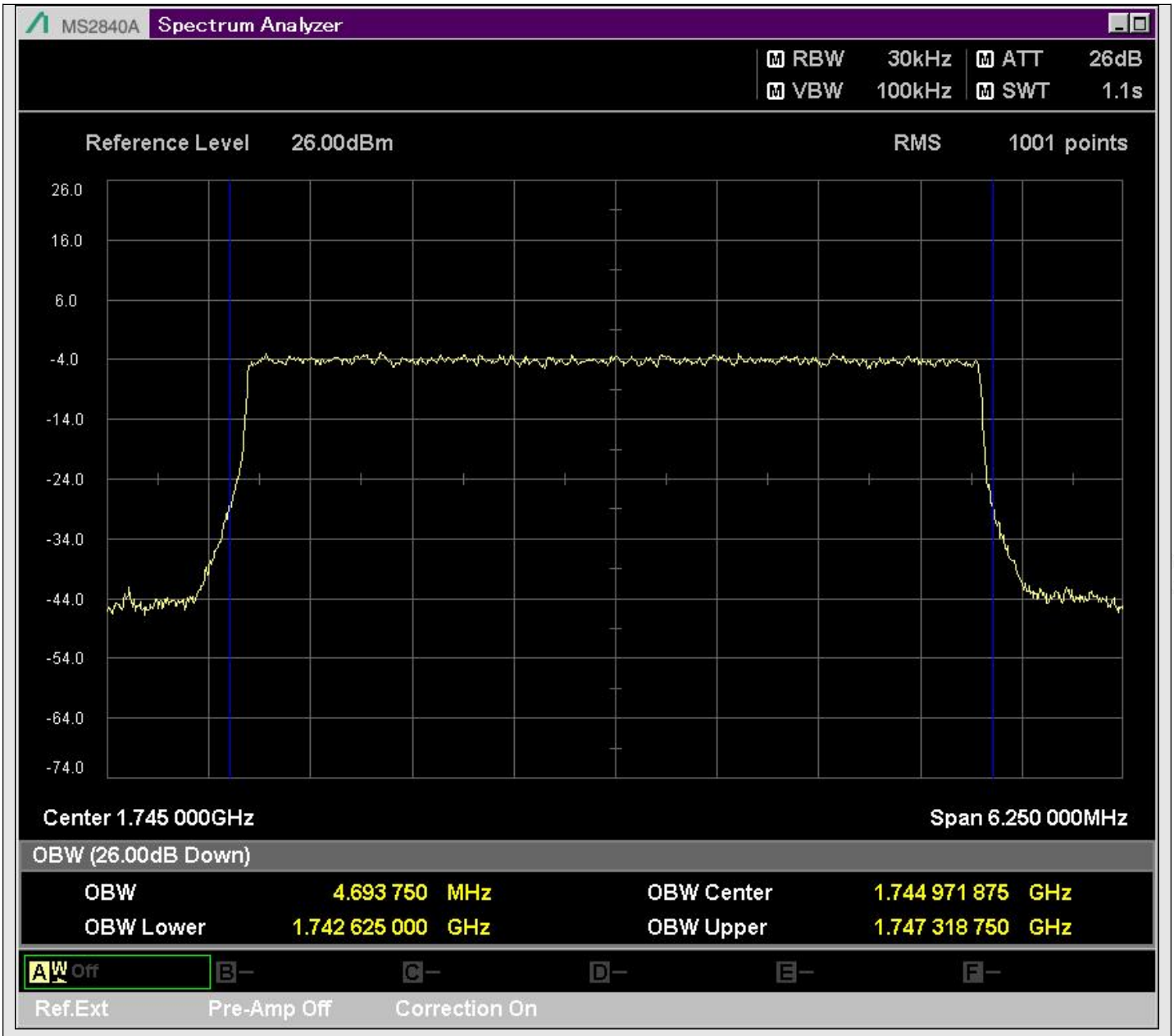


n66_5MHz_15kHz_429000_CP-OFDM 256QAM^Outer_Full

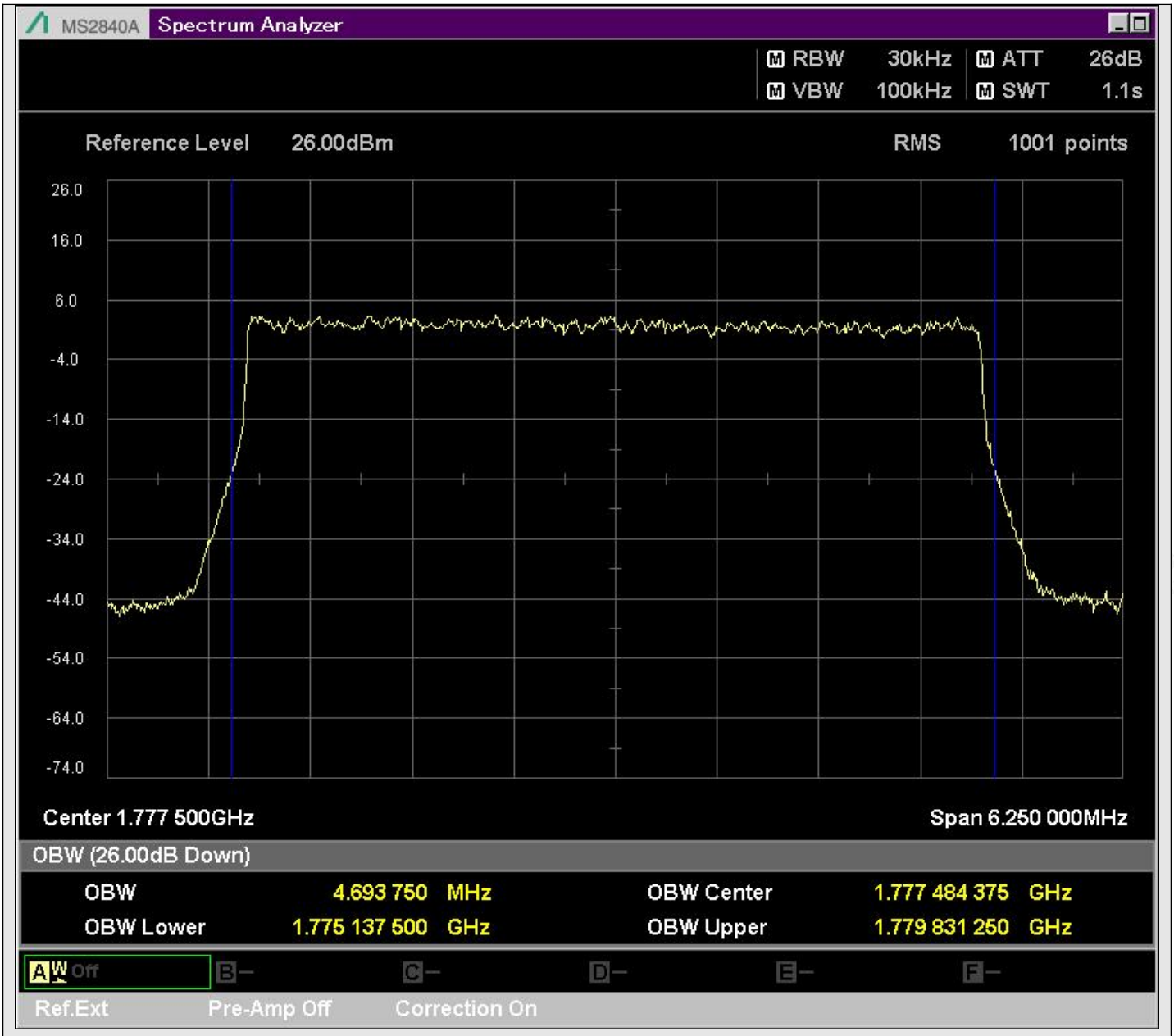


n66_5MHz_15kHz_435500_DFT-s-OFDM PI/2 BPSK^Outer_Full

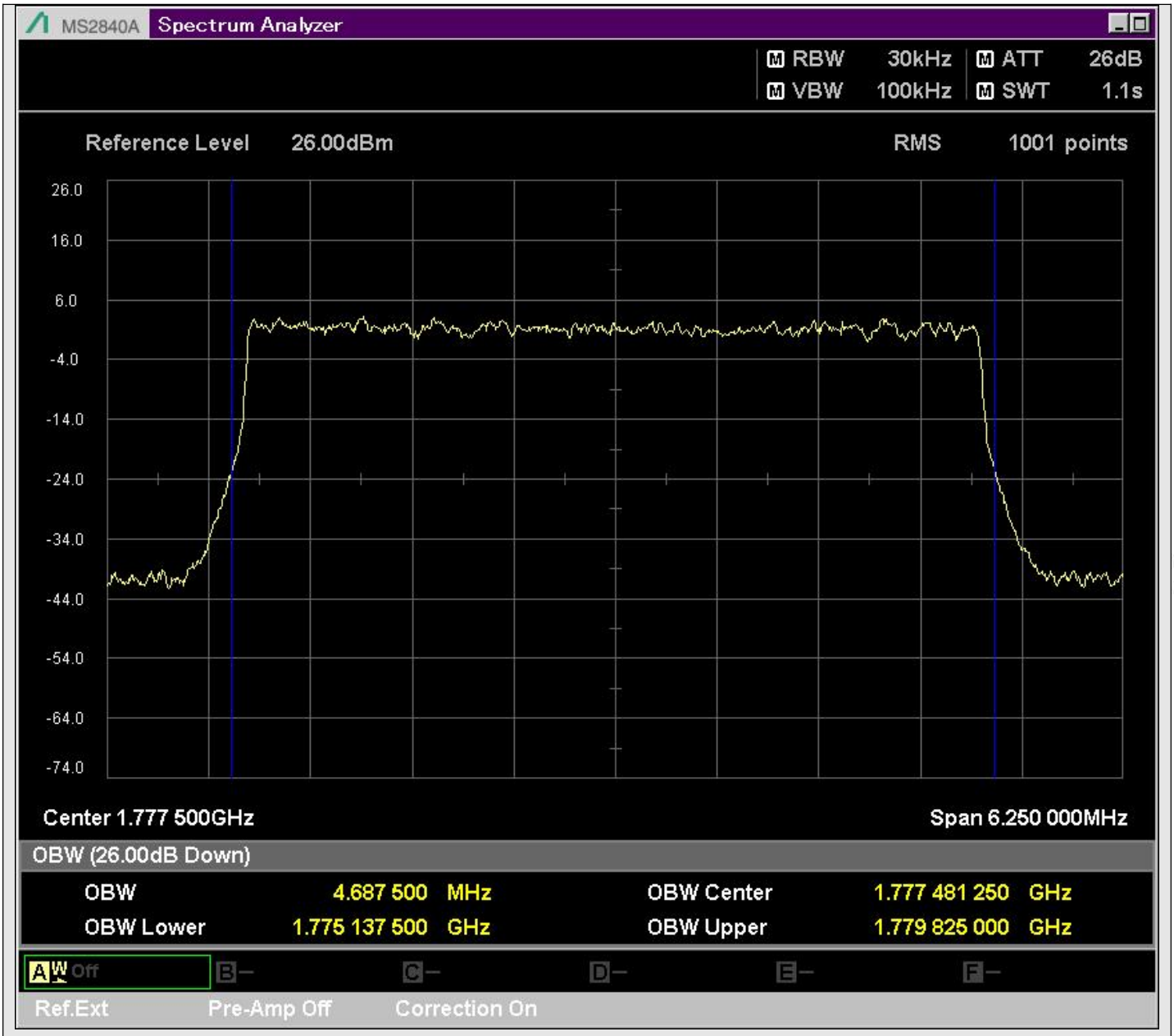


n66_5MHz_15kHz_435500_DFT-s-OFDM QPSK^Outer_Full

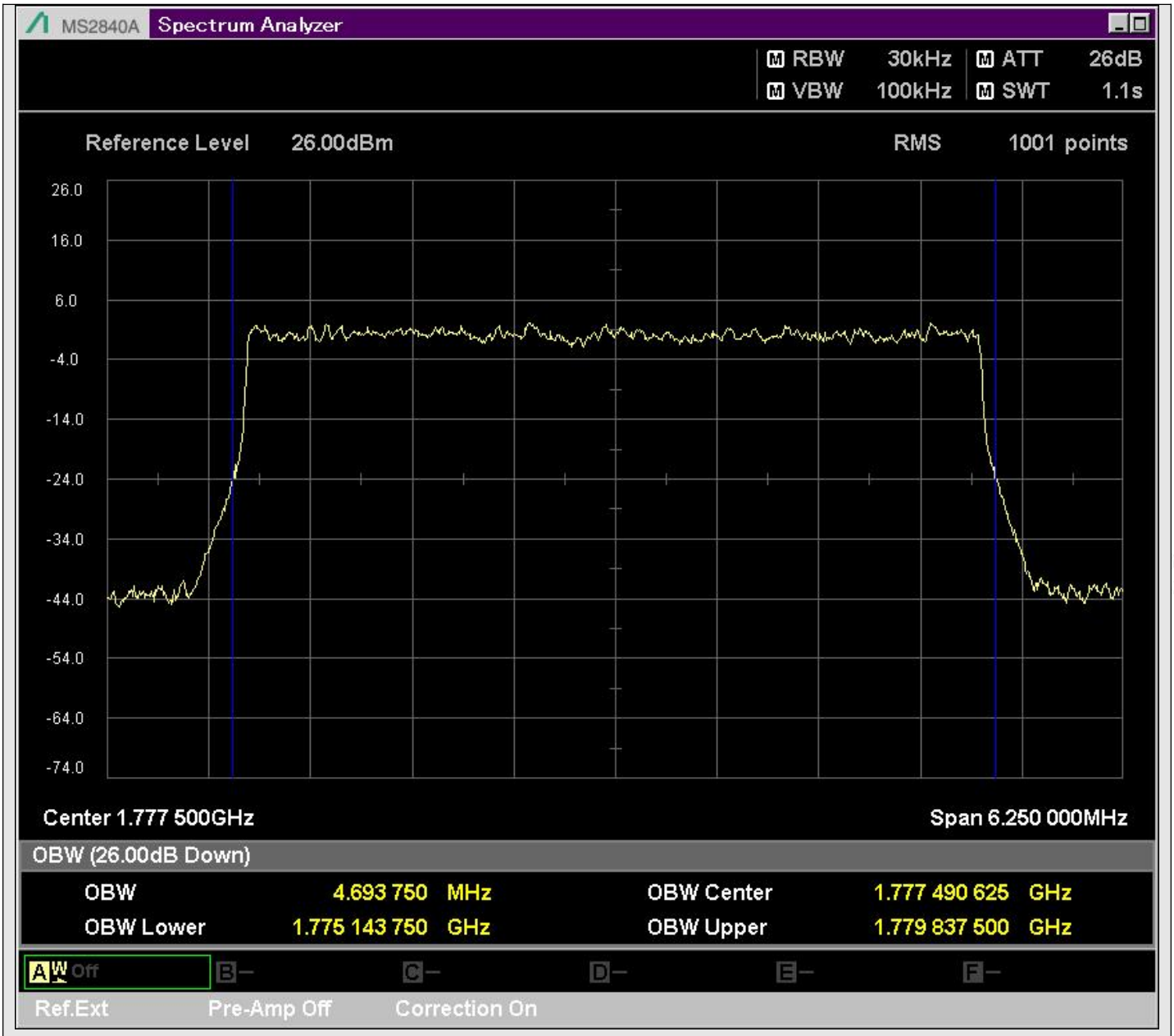


n66_5MHz_15kHz_435500_DFT-s-OFDM 16QAM^Outer_Full

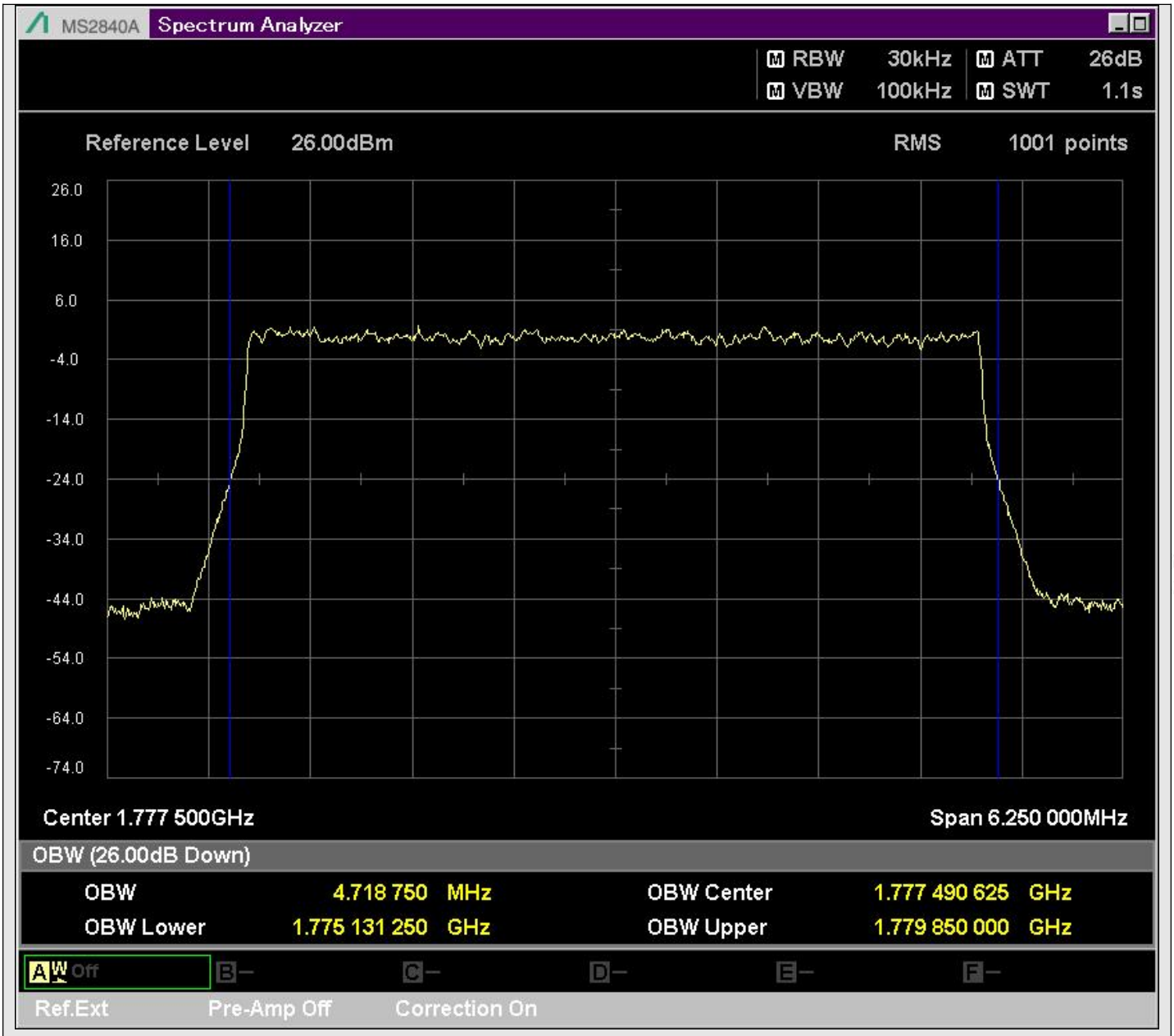


n66_5MHz_15kHz_435500_DFT-s-OFDM 64QAM^Outer_Full

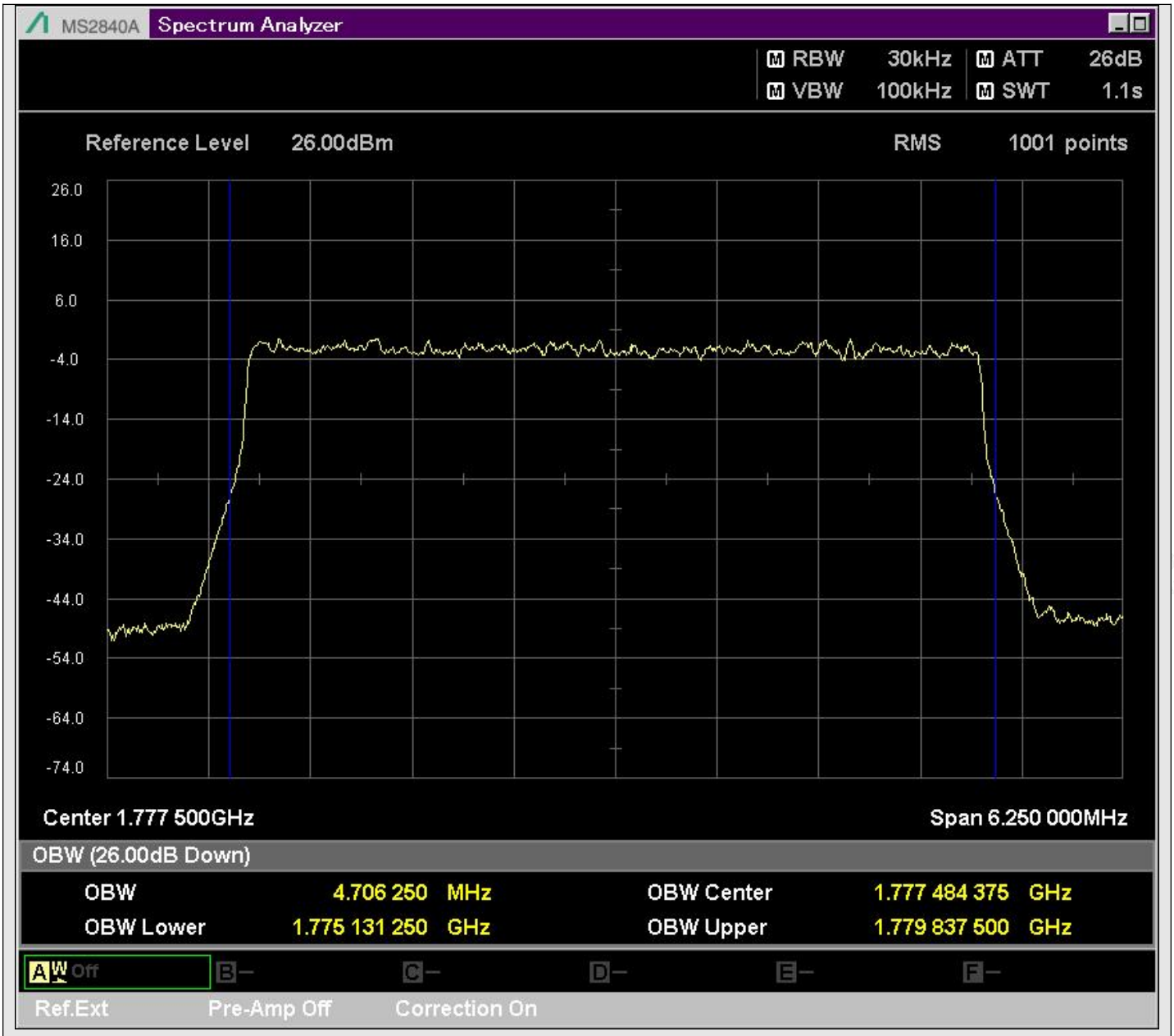


n66_5MHz_15kHz_435500_DFT-s-OFDM 256QAM^Outer_Full