n71_20MHz_15kHz_126900_CP-OFDM 256QAM^Outer_Full:PC3

n71_20MHz_15kHz_128400_DFT-s-OFDM PI/2 BPSK^Outer_Full:PC3

n71_20MHz_15kHz_128400_DFT-s-OFDM QPSK^Outer_Full:PC3

n71_20MHz_15kHz_128400_DFT-s-OFDM 16QAM^Outer_Full:PC3

n71_20MHz_15kHz_128400_DFT-s-OFDM 64QAM^Outer_Full:PC3

n71_20MHz_15kHz_128400_DFT-s-OFDM 256QAM^Outer_Full:PC3

n71_20MHz_15kHz_128400_CP-OFDM QPSK^Outer_Full:PC3

n71_20MHz_15kHz_128400_CP-OFDM 16QAM^Outer_Full:PC3

n71_20MHz_15kHz_128400_CP-OFDM 64QAM^Outer_Full:PC3

n71_20MHz_15kHz_128400_CP-OFDM 256QAM^Outer_Full:PC3

j.3 Occupied bandwidth

Band	Bandwidth	SCS	Channel	TestID	TestConfig	Value	LowLimit	UpLimit	Result
n71	5MHz	15kHz	123900	1	DFT-s-OFDM PI/2 BPSK^Outer_Full	4.48	0.00	5.00	PASS
n71	5MHz	15kHz	123900	2	DFT-s-OFDM QPSK^Outer_Full	4.48	0.00	5.00	PASS
n71	5MHz	15kHz	123900	3	DFT-s-OFDM 16QAM^Outer_Full	4.48	0.00	5.00	PASS
n71	5MHz	15kHz	123900	4	DFT-s-OFDM 64QAM^Outer_Full	4.48	0.00	5.00	PASS
n71	5MHz	15kHz	123900	5	DFT-s-OFDM 256QAM^Outer_Full	4.46	0.00	5.00	PASS
n71	5MHz	15kHz	123900	6	CP-OFDM QPSK^Outer_Full	4.48	0.00	5.00	PASS
n71	5MHz	15kHz	123900	7	CP-OFDM 16QAM^Outer_Full	4.46	0.00	5.00	PASS
n71	5MHz	15kHz	123900	8	CP-OFDM 64QAM^Outer_Full	4.46	0.00	5.00	PASS
n71	5MHz	15kHz	123900	9	CP-OFDM 256QAM^Outer_Full	4.48	0.00	5.00	PASS
n71	5MHz	15kHz	126900	1	DFT-s-OFDM PI/2 BPSK^Outer_Full	4.48	0.00	5.00	PASS
n71	5MHz	15kHz	126900	2	DFT-s-OFDM QPSK^Outer_Full	4.48	0.00	5.00	PASS
n71	5MHz	15kHz	126900	3	DFT-s-OFDM 16QAM^Outer_Full	4.48	0.00	5.00	PASS
n71	5MHz	15kHz	126900	4	DFT-s-OFDM 64QAM^Outer_Full	4.48	0.00	5.00	PASS
n71	5MHz	15kHz	126900	5	DFT-s-OFDM 256QAM^Outer_Full	4.46	0.00	5.00	PASS
n71	5MHz	15kHz	126900	6	CP-OFDM QPSK^Outer_Full	4.48	0.00	5.00	PASS
n71	5MHz	15kHz	126900	7	CP-OFDM 16QAM^Outer_Full	4.46	0.00	5.00	PASS
n71	5MHz	15kHz	126900	8	CP-OFDM 64QAM^Outer_Full	4.46	0.00	5.00	PASS
n71	5MHz	15kHz	126900	9	CP-OFDM 256QAM^Outer_Full	4.46	0.00	5.00	PASS
n71	5MHz	15kHz	129900	1	DFT-s-OFDM PI/2 BPSK^Outer_Full	4.48	0.00	5.00	PASS
n71	5MHz	15kHz	129900	2	DFT-s-OFDM QPSK^Outer_Full	4.48	0.00	5.00	PASS
n71	5MHz	15kHz	129900	3	DFT-s-OFDM 16QAM^Outer_Full	4.48	0.00	5.00	PASS
n71	5MHz	15kHz	129900	4	DFT-s-OFDM 64QAM^Outer_Full	4.46	0.00	5.00	PASS
n71	5MHz	15kHz	129900	5	DFT-s-OFDM 256QAM^Outer_Full	4.46	0.00	5.00	PASS
n71	5MHz	15kHz	129900	6	CP-OFDM QPSK^Outer_Full	4.46	0.00	5.00	PASS
n71	5MHz	15kHz	129900	7	CP-OFDM 16QAM^Outer_Full	4.46	0.00	5.00	PASS
n71	5MHz	15kHz	129900	8	CP-OFDM 64QAM^Outer_Full	4.48	0.00	5.00	PASS
n71	5MHz	15kHz	129900	9	CP-OFDM 256QAM^Outer_Full	4.46	0.00	5.00	PASS
n71	10MHz	15kHz	124400	1	DFT-s-OFDM PI/2 BPSK^Outer_Full	9.19	0.00	10.00	PASS
n71	10MHz	15kHz	124400	2	DFT-s-OFDM QPSK^Outer_Full	9.17	0.00	10.00	PASS
n71	10MHz	15kHz	124400	3	DFT-s-OFDM 16QAM^Outer_Full	9.20	0.00	10.00	PASS
n71	10MHz	15kHz	124400	4	DFT-s-OFDM 64QAM^Outer_Full	9.20	0.00	10.00	PASS
n71	10MHz	15kHz	124400	5	DFT-s-OFDM 256QAM^Outer_Full	9.16	0.00	10.00	PASS
n71	10MHz	15kHz	124400	6	CP-OFDM QPSK^Outer_Full	9.28	0.00	10.00	PASS
n71	10MHz	15kHz	124400	7	CP-OFDM 16QAM^Outer_Full	9.28	0.00	10.00	PASS
n71	10MHz	15kHz	124400	8	CP-OFDM 64QAM^Outer_Full	9.26	0.00	10.00	PASS
n71	10MHz	15kHz	124400	9	CP-OFDM 256QAM^Outer_Full	9.26	0.00	10.00	PASS
n71	10MHz	15kHz	126900	1	DFT-s-OFDM PI/2 BPSK^Outer_Full	9.22	0.00	10.00	PASS
n71	10MHz	15kHz	126900	2	DFT-s-OFDM QPSK^Outer_Full	9.20	0.00	10.00	PASS
n71	10MHz	15kHz	126900	3	DFT-s-OFDM 16QAM^Outer_Full	9.22	0.00	10.00	PASS

n71	10MHz	15kHz	126900	4	DFT-s-OFDM 64QAM^Outer_Full	9.22	0.00	10.00	PASS
n71	10MHz	15kHz	126900	5	DFT-s-OFDM 256QAM^Outer_Full	9.17	0.00	10.00	PASS
n71	10MHz	15kHz	126900	6	CP-OFDM QPSK^Outer_Full	9.26	0.00	10.00	PASS
n71	10MHz	15kHz	126900	7	CP-OFDM 16QAM^Outer_Full	9.26	0.00	10.00	PASS
n71	10MHz	15kHz	126900	8	CP-OFDM 64QAM^Outer_Full	9.26	0.00	10.00	PASS
n71	10MHz	15kHz	126900	9	CP-OFDM 256QAM^Outer_Full	9.25	0.00	10.00	PASS
n71	10MHz	15kHz	129400	1	DFT-s-OFDM PI/2 BPSK^Outer_Full	9.19	0.00	10.00	PASS
n71	10MHz	15kHz	129400	2	DFT-s-OFDM QPSK^Outer_Full	9.17	0.00	10.00	PASS
n71	10MHz	15kHz	129400	3	DFT-s-OFDM 16QAM^Outer_Full	9.20	0.00	10.00	PASS
n71	10MHz	15kHz	129400	4	DFT-s-OFDM 64QAM^Outer_Full	9.19	0.00	10.00	PASS
n71	10MHz	15kHz	129400	5	DFT-s-OFDM 256QAM^Outer_Full	9.14	0.00	10.00	PASS
n71	10MHz	15kHz	129400	6	CP-OFDM QPSK^Outer_Full	9.28	0.00	10.00	PASS
n71	10MHz	15kHz	129400	7	CP-OFDM 16QAM^Outer_Full	9.28	0.00	10.00	PASS
n71	10MHz	15kHz	129400	8	CP-OFDM 64QAM^Outer_Full	9.26	0.00	10.00	PASS
n71	10MHz	15kHz	129400	9	CP-OFDM 256QAM^Outer_Full	9.26	0.00	10.00	PASS
n71	15MHz	15kHz	124900	1	DFT-s-OFDM PI/2 BPSK^Outer_Full	13.91	0.00	15.00	PASS
n71	15MHz	15kHz	124900	2	DFT-s-OFDM QPSK^Outer_Full	13.93	0.00	15.00	PASS
n71	15MHz	15kHz	124900	3	DFT-s-OFDM 16QAM^Outer_Full	13.94	0.00	15.00	PASS
n71	15MHz	15kHz	124900	4	DFT-s-OFDM 64QAM^Outer_Full	13.94	0.00	15.00	PASS
n71	15MHz	15kHz	124900	5	DFT-s-OFDM 256QAM^Outer_Full	13.93	0.00	15.00	PASS
n71	15MHz	15kHz	124900	6	CP-OFDM QPSK^Outer_Full	14.08	0.00	15.00	PASS
n71	15MHz	15kHz	124900	7	CP-OFDM 16QAM^Outer_Full	14.08	0.00	15.00	PASS
n71	15MHz	15kHz	124900	8	CP-OFDM 64QAM^Outer_Full	14.09	0.00	15.00	PASS
n71	15MHz	15kHz	124900	9	CP-OFDM 256QAM^Outer_Full	14.09	0.00	15.00	PASS
n71	15MHz	15kHz	126900	1	DFT-s-OFDM PI/2 BPSK^Outer_Full	13.99	0.00	15.00	PASS
n71	15MHz	15kHz	126900	2	DFT-s-OFDM QPSK^Outer_Full	14.00	0.00	15.00	PASS
n71	15MHz	15kHz	126900	3	DFT-s-OFDM 16QAM^Outer_Full	14.00	0.00	15.00	PASS
n71	15MHz	15kHz	126900	4	DFT-s-OFDM 64QAM^Outer_Full	14.02	0.00	15.00	PASS
n71	15MHz	15kHz	126900	5	DFT-s-OFDM 256QAM^Outer_Full	13.97	0.00	15.00	PASS
n71	15MHz	15kHz	126900	6	CP-OFDM QPSK^Outer_Full	14.08	0.00	15.00	PASS
n71	15MHz	15kHz	126900	7	CP-OFDM 16QAM^Outer_Full	14.08	0.00	15.00	PASS
n71	15MHz	15kHz	126900	8	CP-OFDM 64QAM^Outer_Full	14.09	0.00	15.00	PASS
n71	15MHz	15kHz	126900	9	CP-OFDM 256QAM^Outer_Full	14.08	0.00	15.00	PASS
n71	15MHz	15kHz	128900	1	DFT-s-OFDM PI/2 BPSK^Outer_Full	14.03	0.00	15.00	PASS
n71	15MHz	15kHz	128900	2	DFT-s-OFDM QPSK^Outer_Full	14.03	0.00	15.00	PASS
n71	15MHz	15kHz	128900	3	DFT-s-OFDM 16QAM^Outer_Full	14.05	0.00	15.00	PASS
n71	15MHz	15kHz	128900	4	DFT-s-OFDM 64QAM^Outer_Full	14.06	0.00	15.00	PASS
n71	15MHz	15kHz	128900	5	DFT-s-OFDM 256QAM^Outer_Full	14.03	0.00	15.00	PASS
n71	15MHz	15kHz	128900	6	CP-OFDM QPSK^Outer_Full	14.12	0.00	15.00	PASS
n71	15MHz	15kHz	128900	7	CP-OFDM 16QAM^Outer_Full	14.12	0.00	15.00	PASS
n71	15MHz	15kHz	128900	8	CP-OFDM 64QAM^Outer_Full	14.12	0.00	15.00	PASS
n71	15MHz	15kHz	128900	9	CP-OFDM 256QAM^Outer_Full	14.12	0.00	15.00	PASS
n71	20MHz	15kHz	125400	1	DFT-s-OFDM PI/2 BPSK^Outer_Full	18.65	0.00	20.00	PASS

n71	20MHz	15kHz	125400	2	DFT-s-OFDM QPSK^Outer_Full	18.62	0.00	20.00	PASS
n71	20MHz	15kHz	125400	3	DFT-s-OFDM 16QAM^Outer_Full	18.65	0.00	20.00	PASS
n71	20MHz	15kHz	125400	4	DFT-s-OFDM 64QAM^Outer_Full	18.67	0.00	20.00	PASS
n71	20MHz	15kHz	125400	5	DFT-s-OFDM 256QAM^Outer_Full	18.64	0.00	20.00	PASS
n71	20MHz	15kHz	125400	6	CP-OFDM QPSK^Outer_Full	18.89	0.00	20.00	PASS
n71	20MHz	15kHz	125400	7	CP-OFDM 16QAM^Outer_Full	18.89	0.00	20.00	PASS
n71	20MHz	15kHz	125400	8	CP-OFDM 64QAM^Outer_Full	18.91	0.00	20.00	PASS
n71	20MHz	15kHz	125400	9	CP-OFDM 256QAM^Outer_Full	18.91	0.00	20.00	PASS
n71	20MHz	15kHz	126900	1	DFT-s-OFDM PI/2 BPSK^Outer_Full	18.76	0.00	20.00	PASS
n71	20MHz	15kHz	126900	2	DFT-s-OFDM QPSK^Outer_Full	18.73	0.00	20.00	PASS
n71	20MHz	15kHz	126900	3	DFT-s-OFDM 16QAM^Outer_Full	18.76	0.00	20.00	PASS
n71	20MHz	15kHz	126900	4	DFT-s-OFDM 64QAM^Outer_Full	18.77	0.00	20.00	PASS
n71	20MHz	15kHz	126900	5	DFT-s-OFDM 256QAM^Outer_Full	18.73	0.00	20.00	PASS
n71	20MHz	15kHz	126900	6	CP-OFDM QPSK^Outer_Full	18.89	0.00	20.00	PASS
n71	20MHz	15kHz	126900	7	CP-OFDM 16QAM^Outer_Full	18.88	0.00	20.00	PASS
n71	20MHz	15kHz	126900	8	CP-OFDM 64QAM^Outer_Full	18.89	0.00	20.00	PASS
n71	20MHz	15kHz	126900	9	CP-OFDM 256QAM^Outer_Full	18.89	0.00	20.00	PASS
n71	20MHz	15kHz	128400	1	DFT-s-OFDM PI/2 BPSK^Outer_Full	18.82	0.00	20.00	PASS
n71	20MHz	15kHz	128400	2	DFT-s-OFDM QPSK^Outer_Full	18.79	0.00	20.00	PASS
n71	20MHz	15kHz	128400	3	DFT-s-OFDM 16QAM^Outer_Full	18.82	0.00	20.00	PASS
n71	20MHz	15kHz	128400	4	DFT-s-OFDM 64QAM^Outer_Full	18.83	0.00	20.00	PASS
n71	20MHz	15kHz	128400	5	DFT-s-OFDM 256QAM^Outer_Full	18.79	0.00	20.00	PASS
n71	20MHz	15kHz	128400	6	CP-OFDM QPSK^Outer_Full	18.94	0.00	20.00	PASS
n71	20MHz	15kHz	128400	7	CP-OFDM 16QAM^Outer_Full	18.94	0.00	20.00	PASS
n71	20MHz	15kHz	128400	8	CP-OFDM 64QAM^Outer_Full	18.94	0.00	20.00	PASS
n71	20MHz	15kHz	128400	9	CP-OFDM 256QAM^Outer_Full	18.94	0.00	20.00	PASS

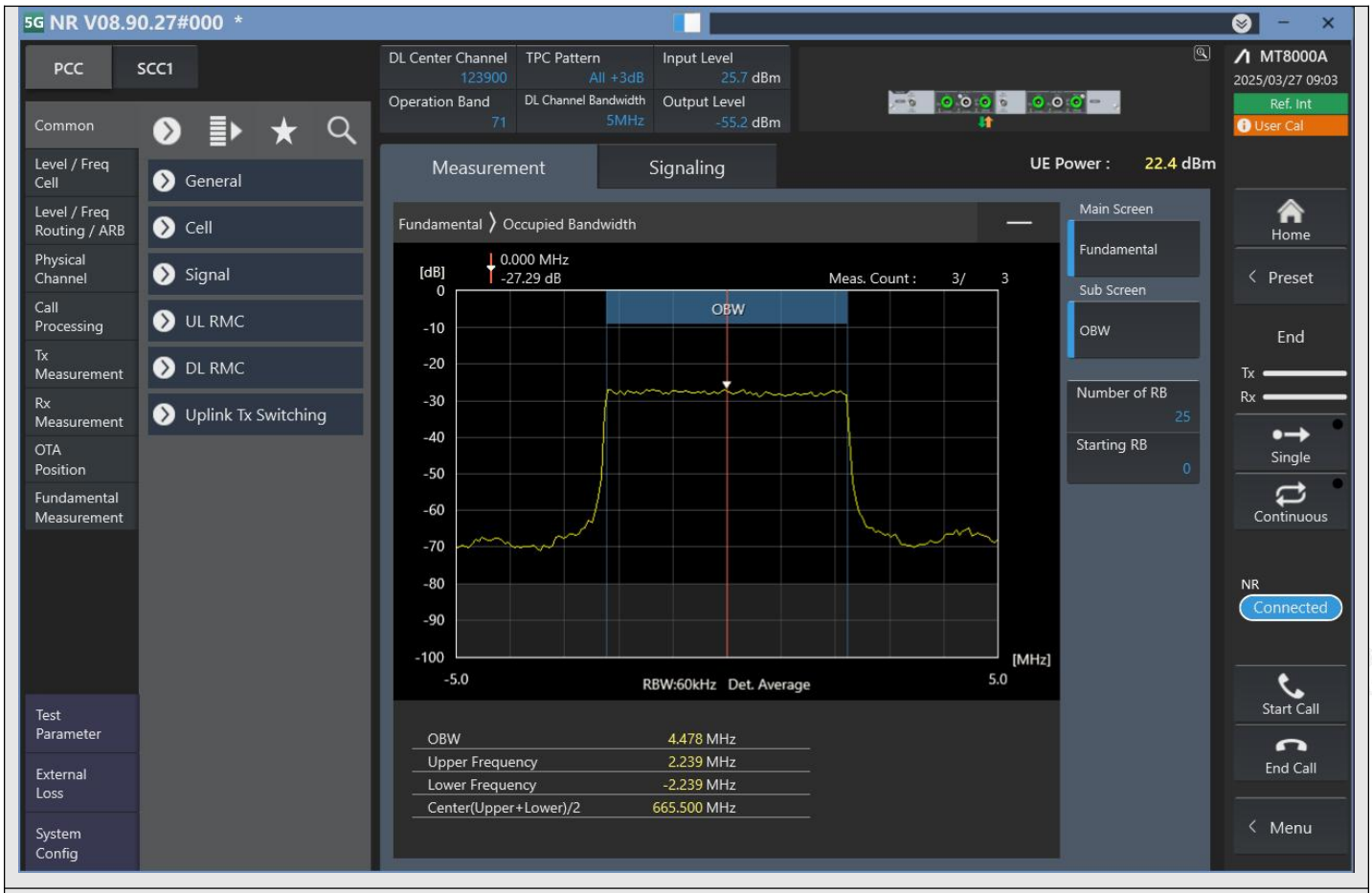

n71_5MHz_15kHz_123900_DFT-s-OFDM PI/2 BPSK^Outer_Full

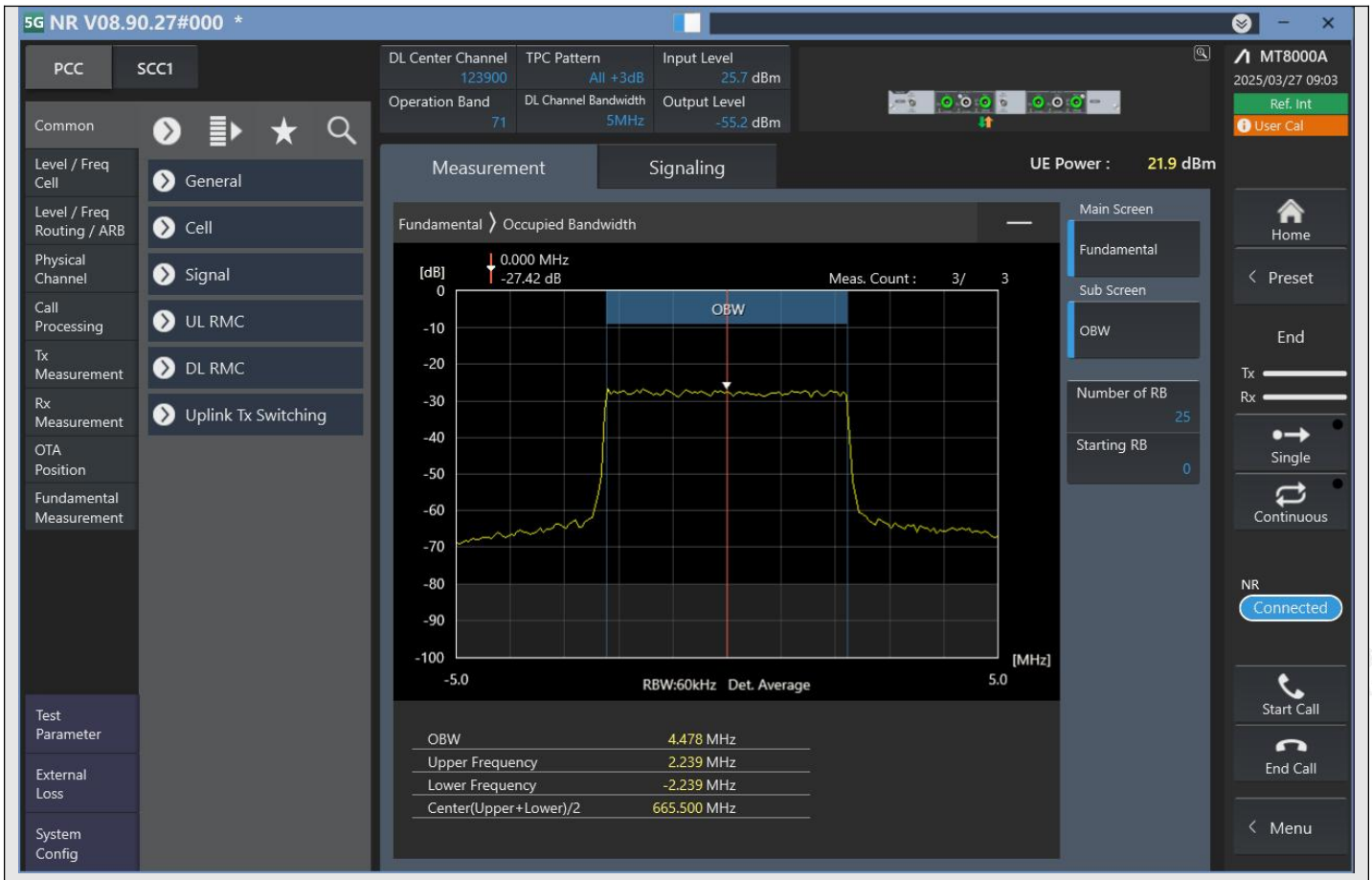

n71_5MHz_15kHz_123900_DFT-s-OFDM QPSK^Outer_Full

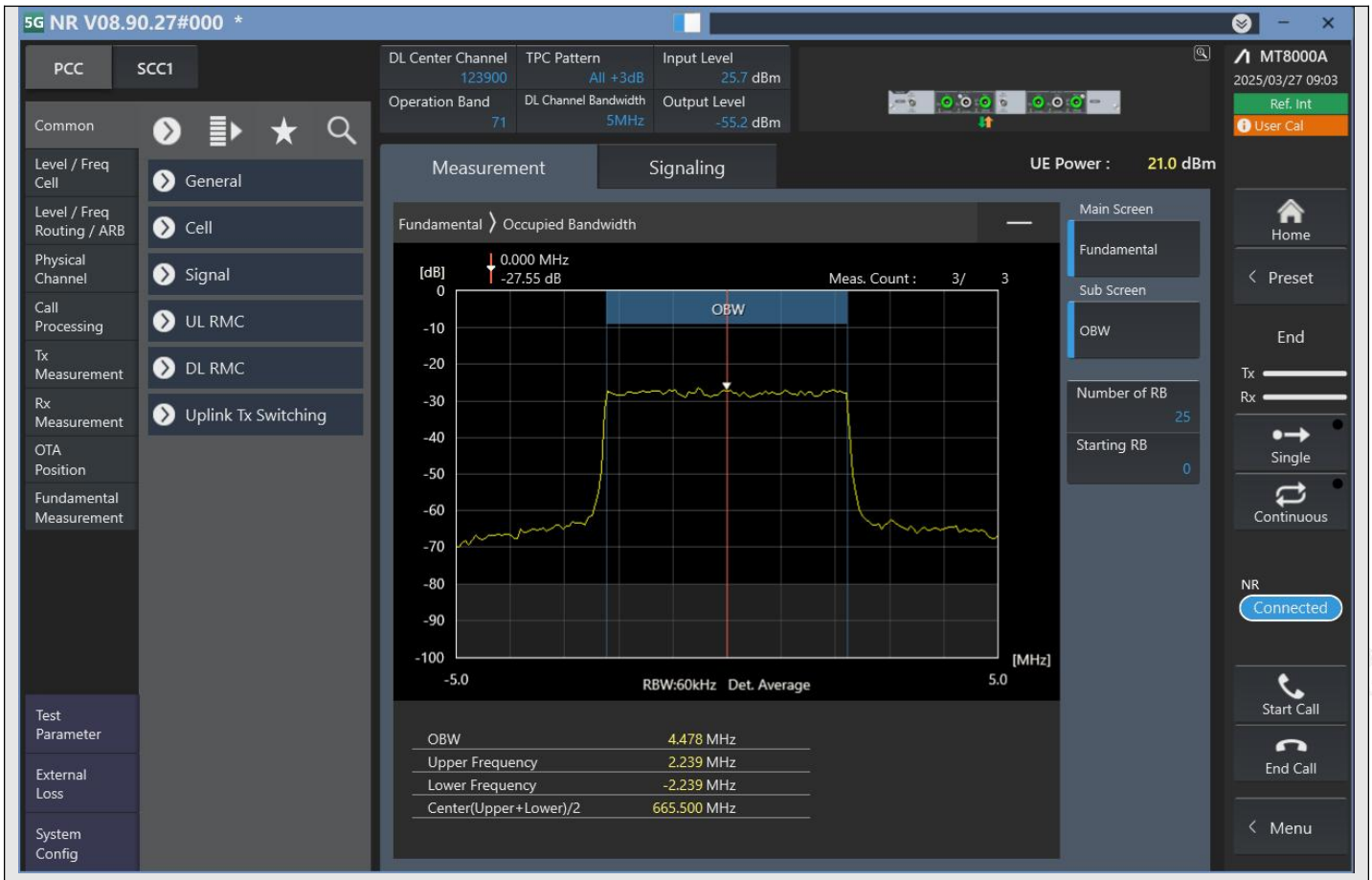

n71_5MHz_15kHz_123900_DFT-s-OFDM 16QAM^Outer_Full

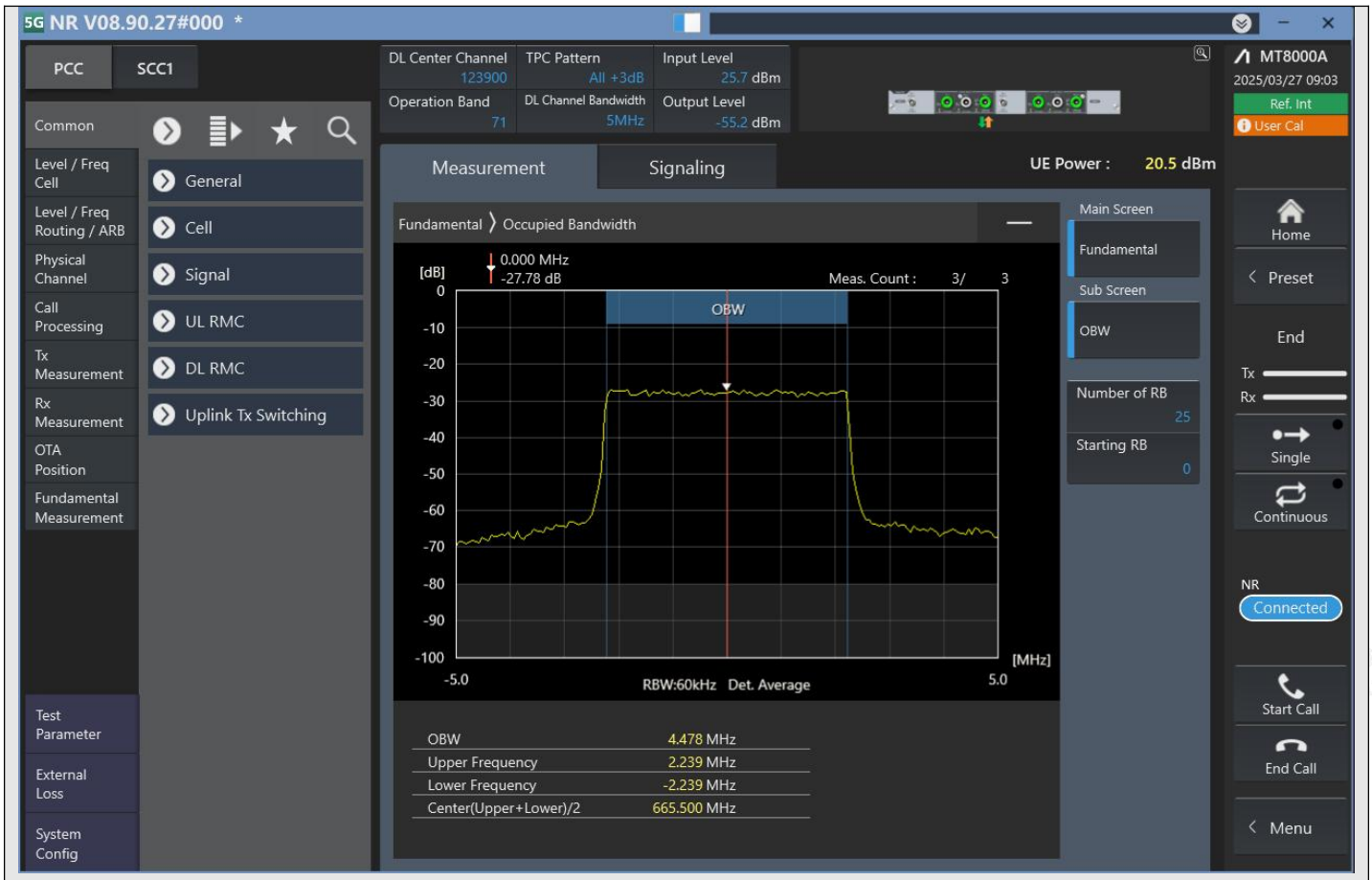

n71_5MHz_15kHz_123900_DFT-s-OFDM 64QAM^Outer_Full

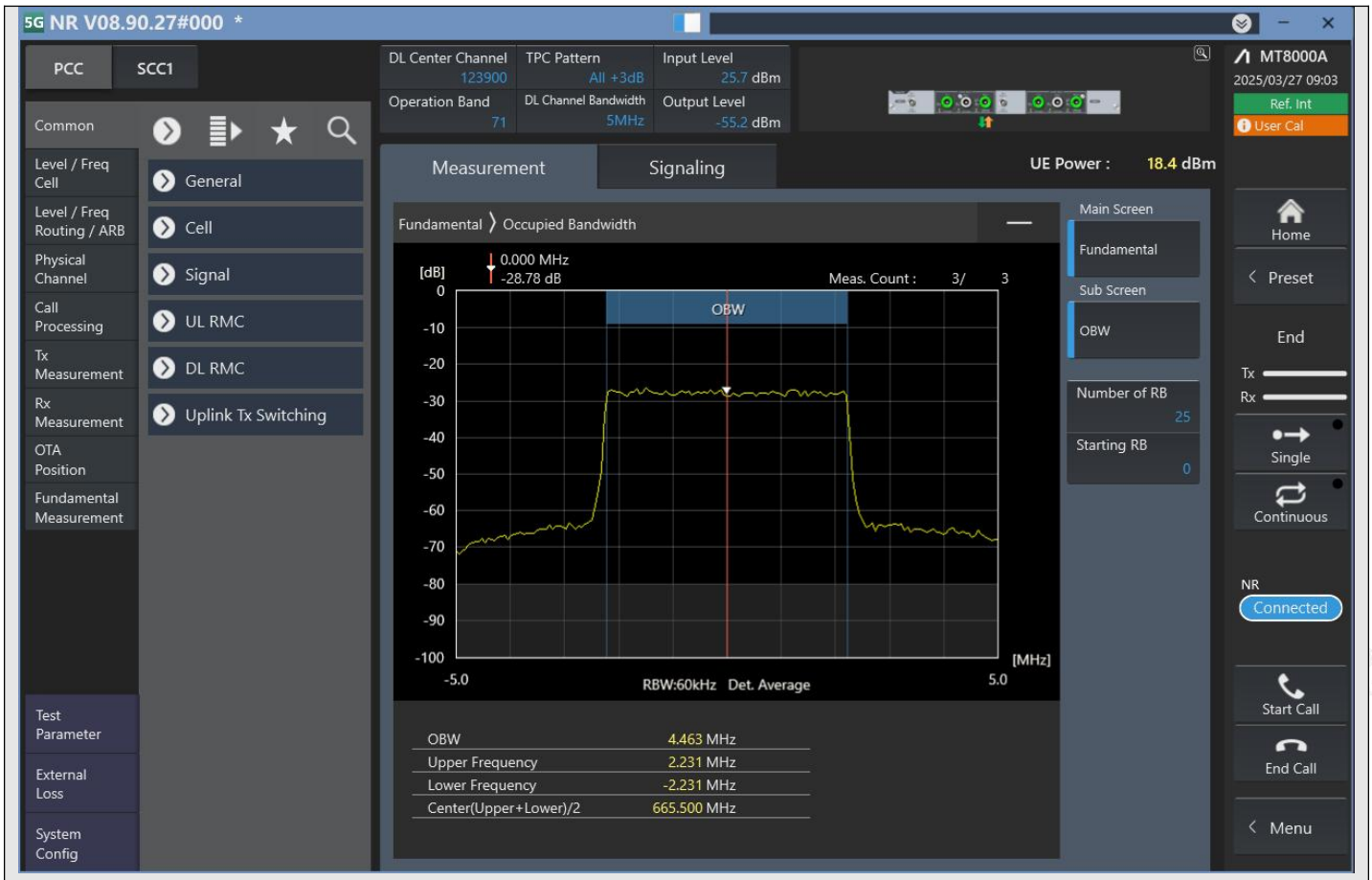

n71_5MHz_15kHz_123900_DFT-s-OFDM 256QAM^Outer_Full

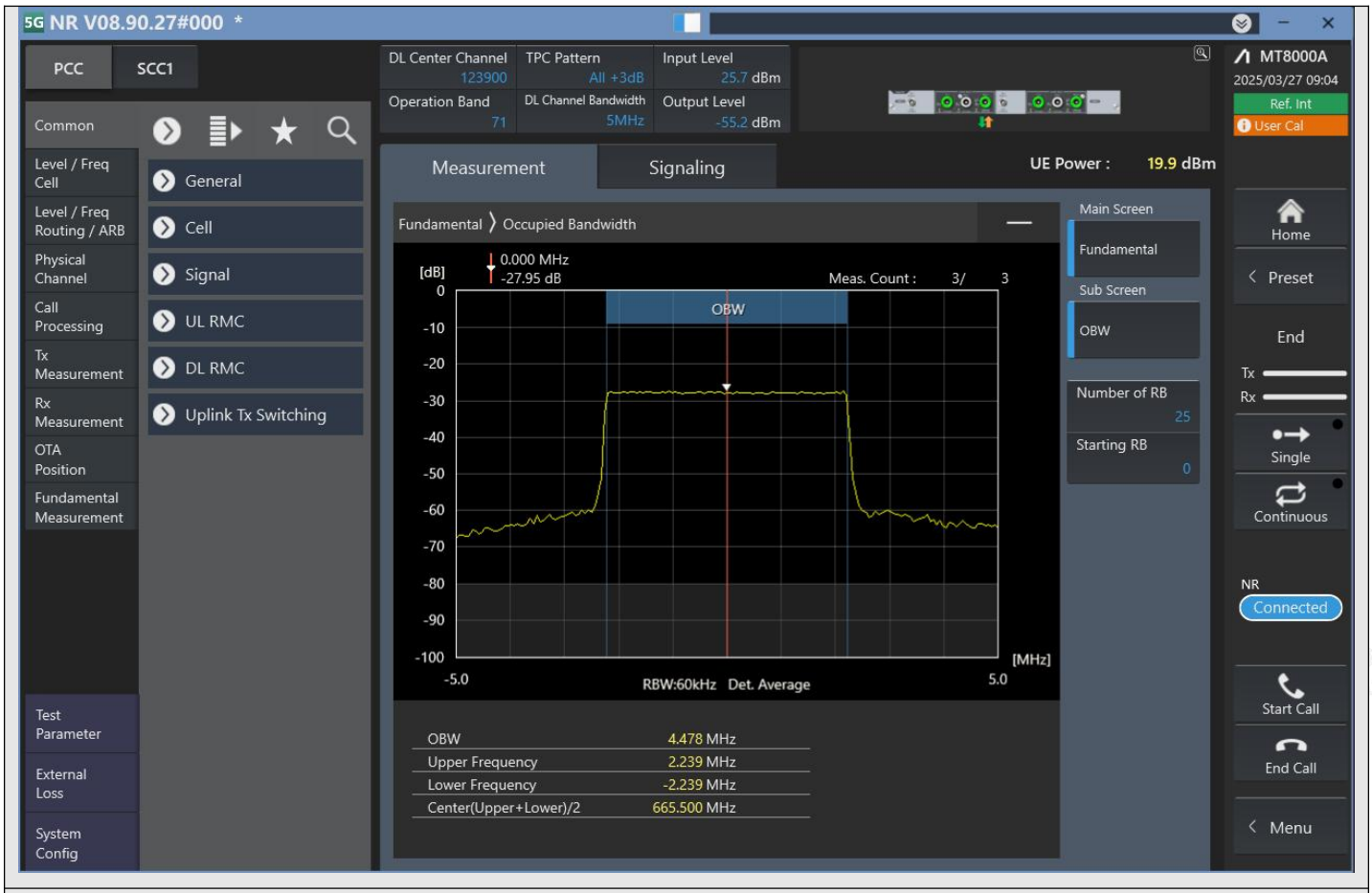

n71_5MHz_15kHz_123900_CP-OFDM QPSK^Outer_Full

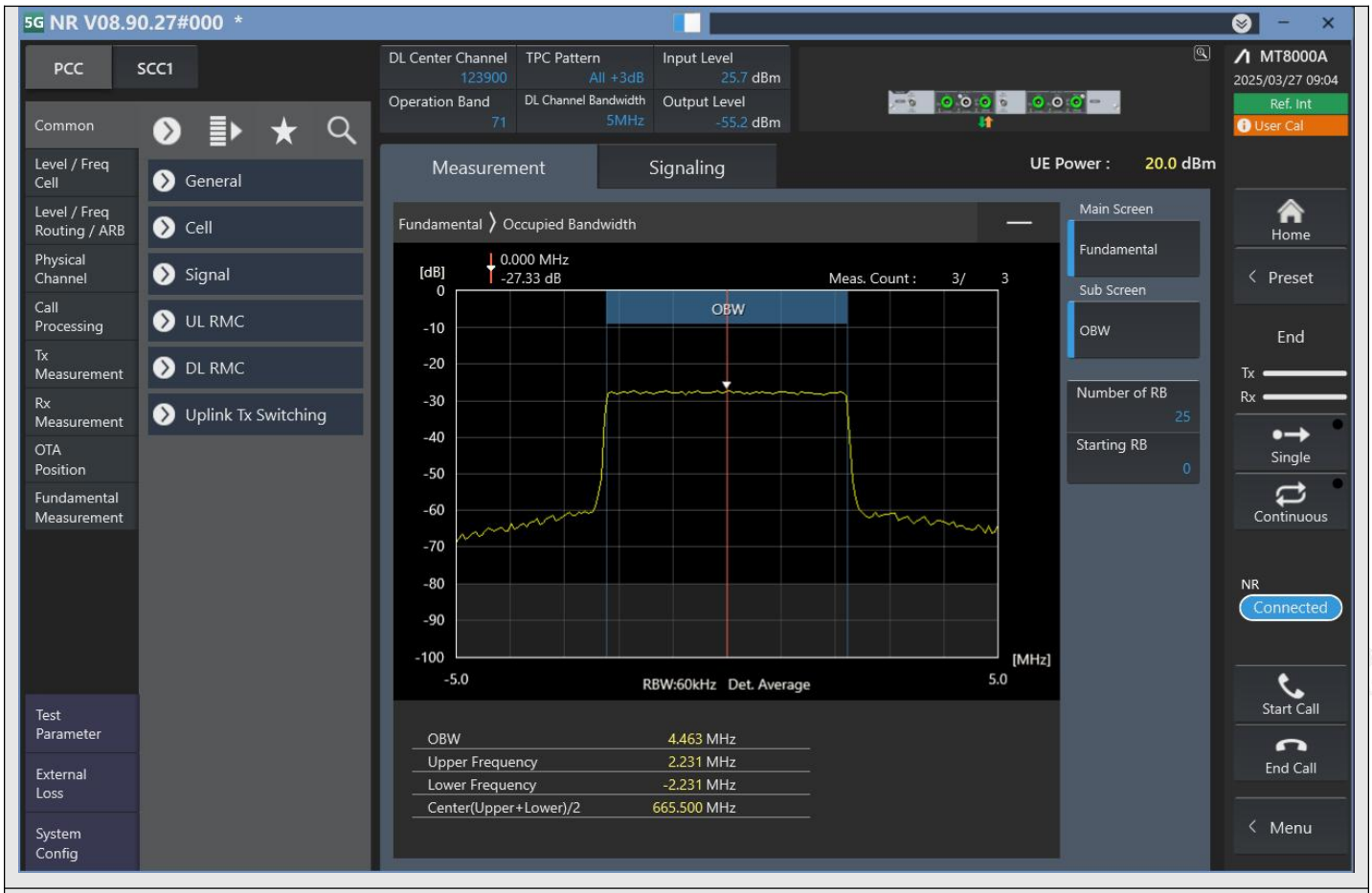

n71_5MHz_15kHz_123900_CP-OFDM 16QAM^Outer_Full

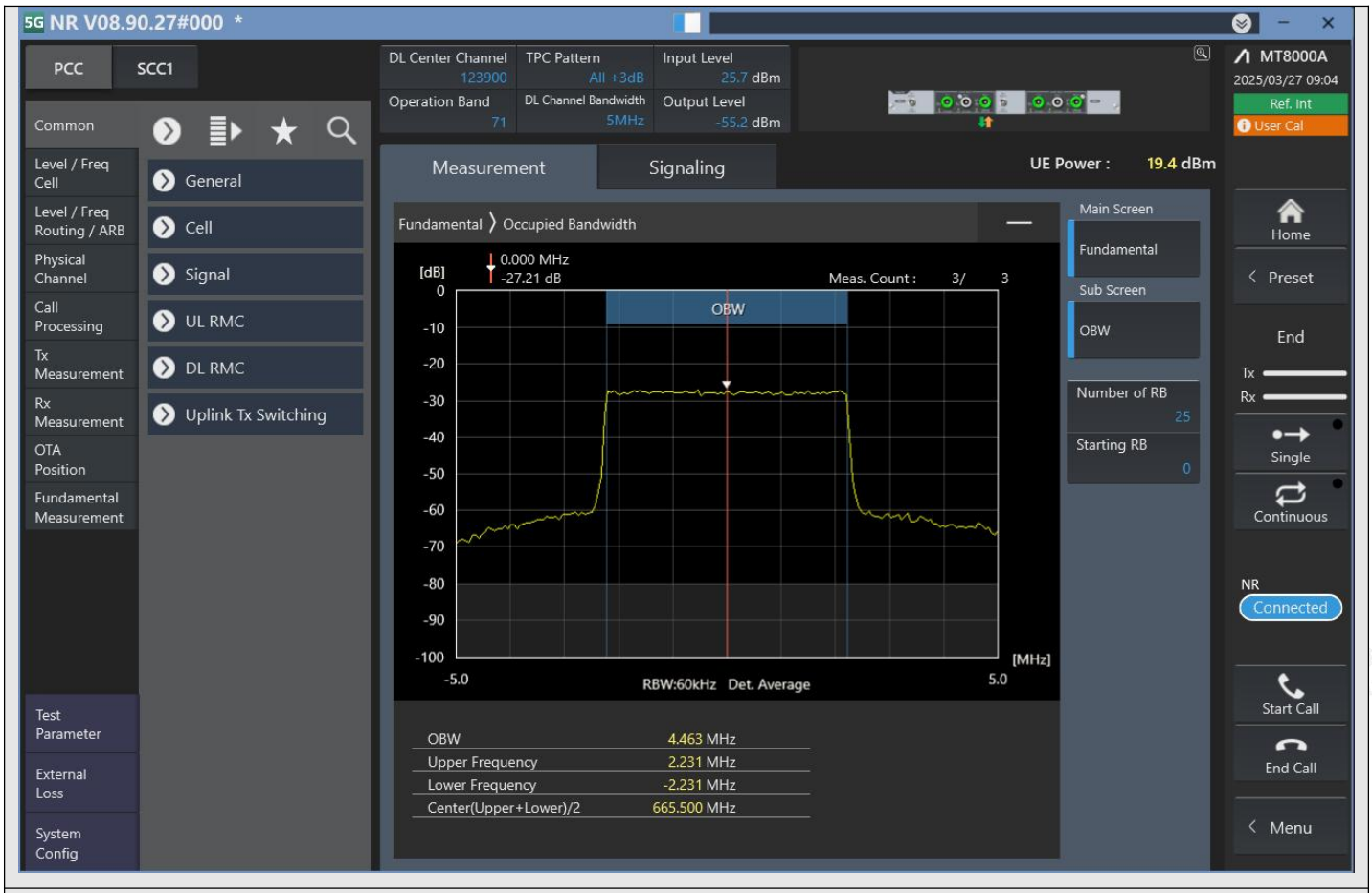

n71_5MHz_15kHz_123900_CP-OFDM 64QAM^Outer_Full

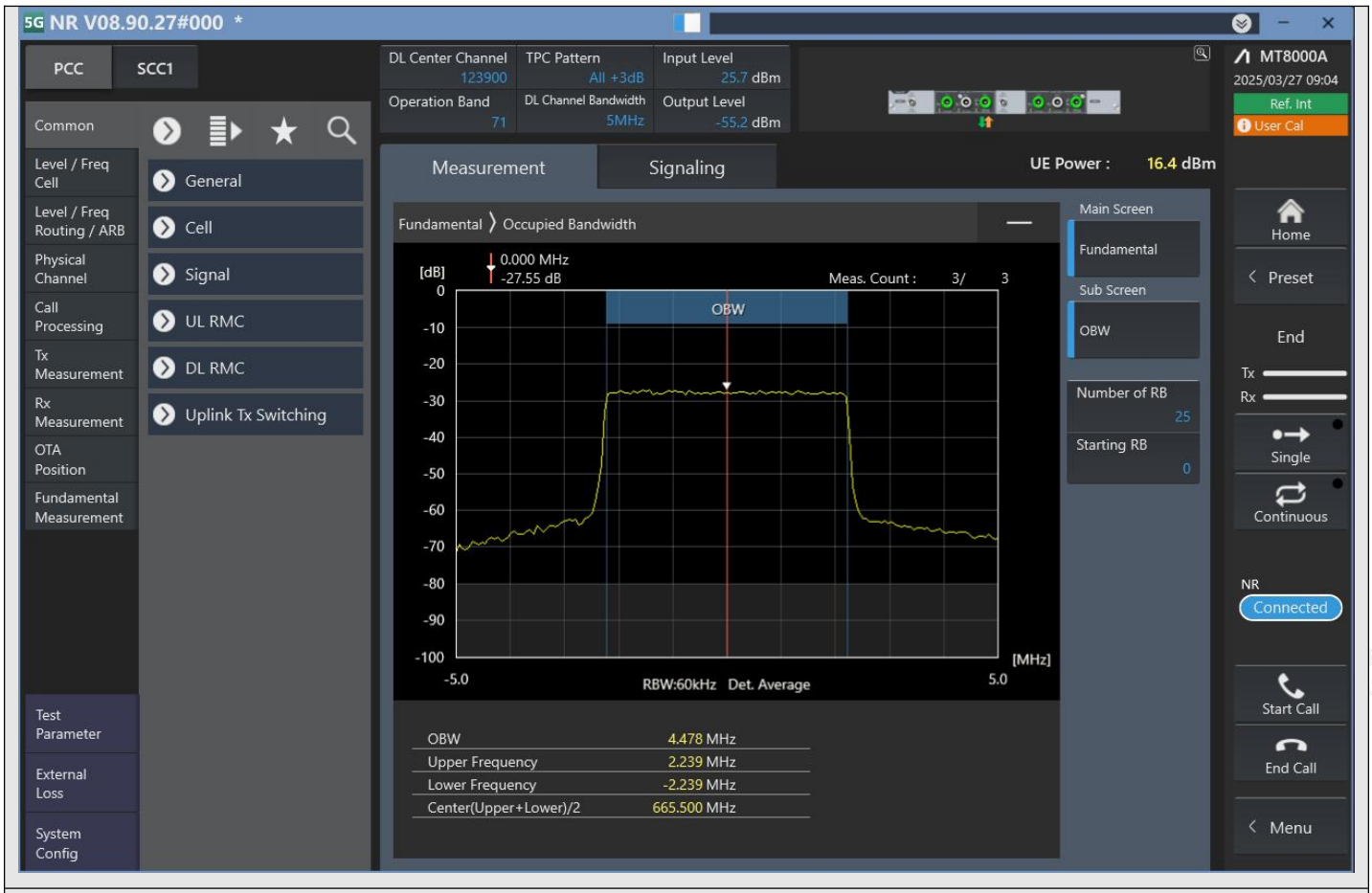

n71_5MHz_15kHz_123900_CP-OFDM 256QAM^Outer_Full

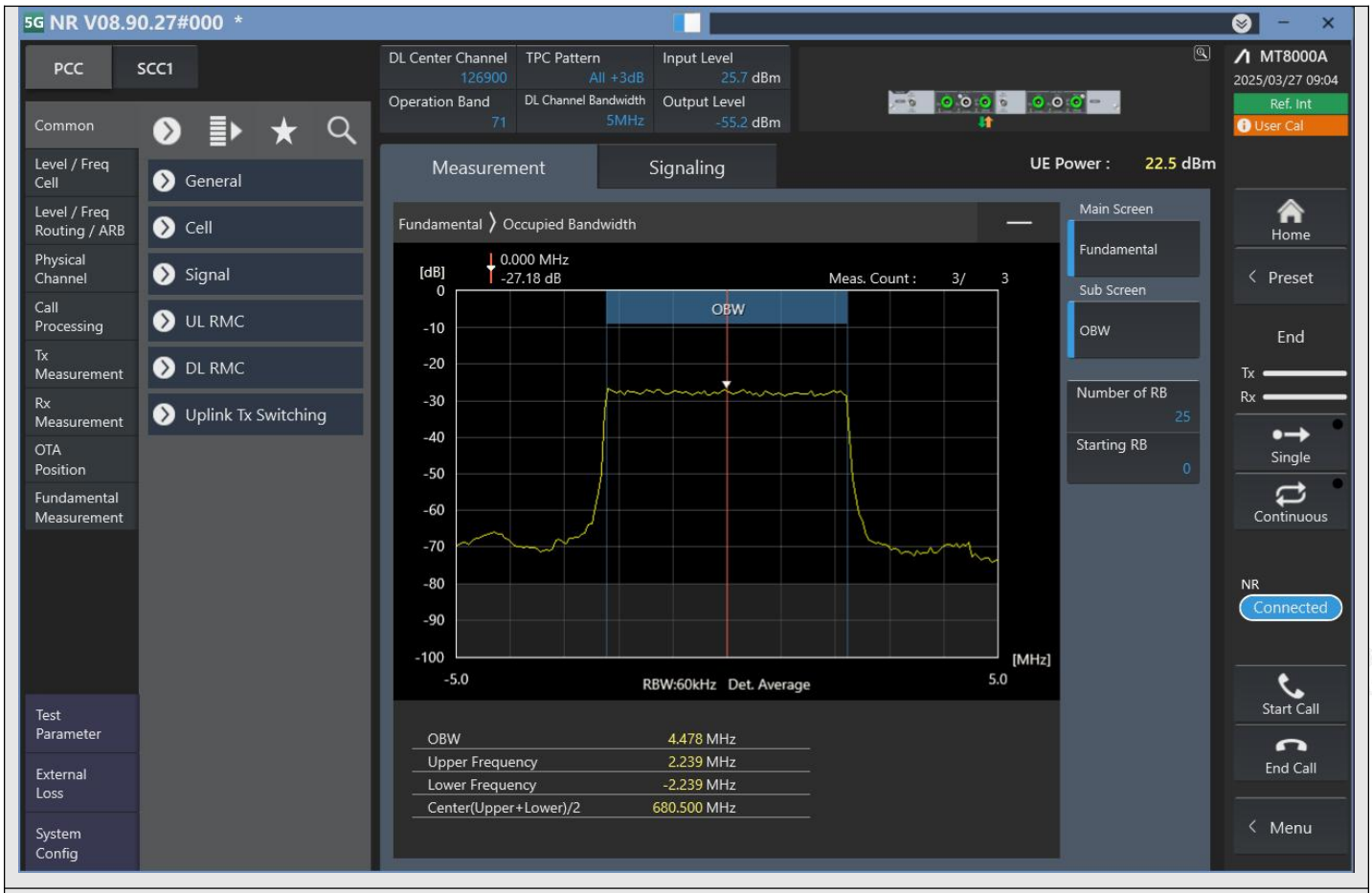

n71_5MHz_15kHz_126900_DFT-s-OFDM PI/2 BPSK^Outer_Full

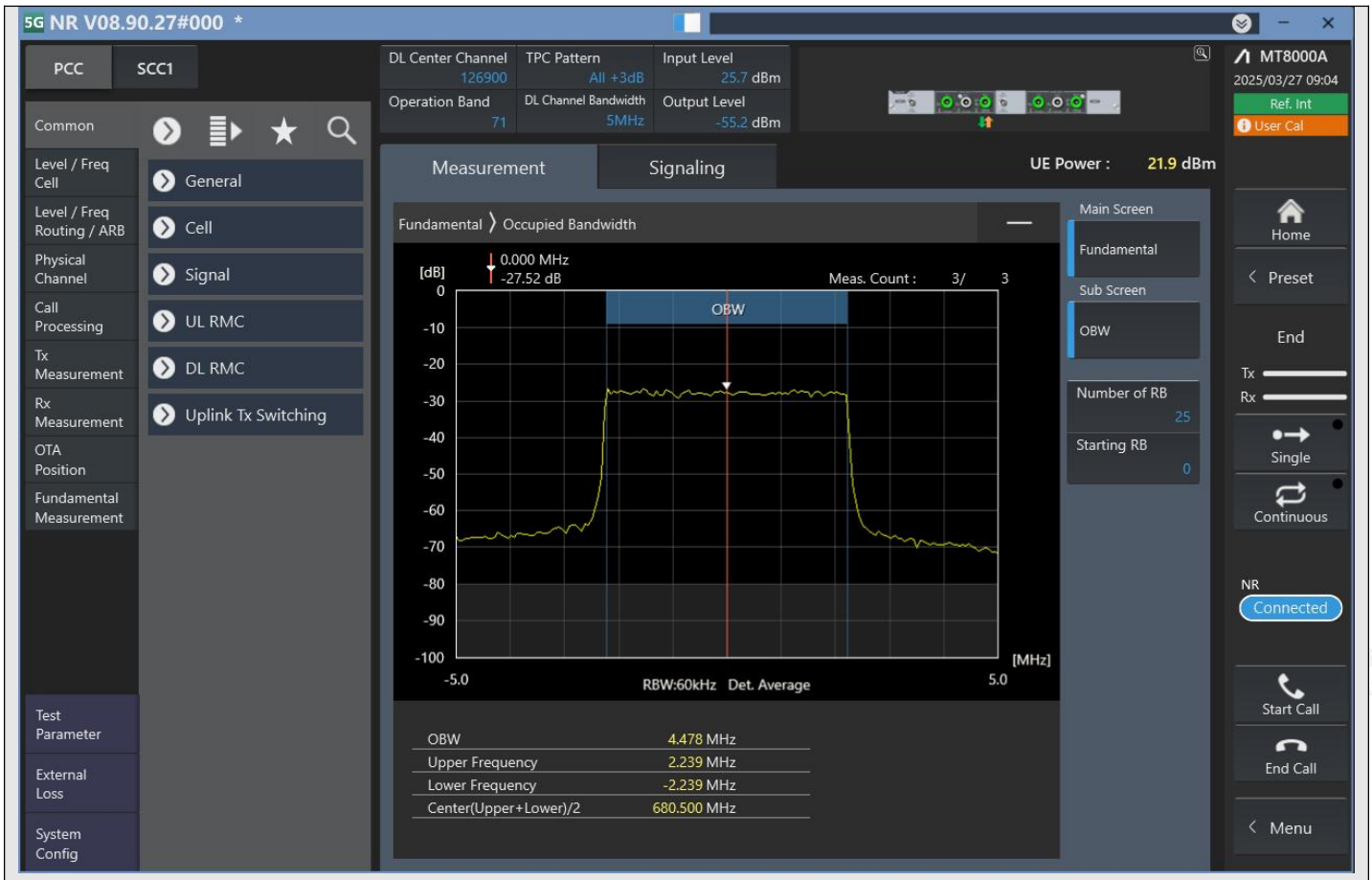

n71_5MHz_15kHz_126900_DFT-s-OFDM QPSK^Outer_Full

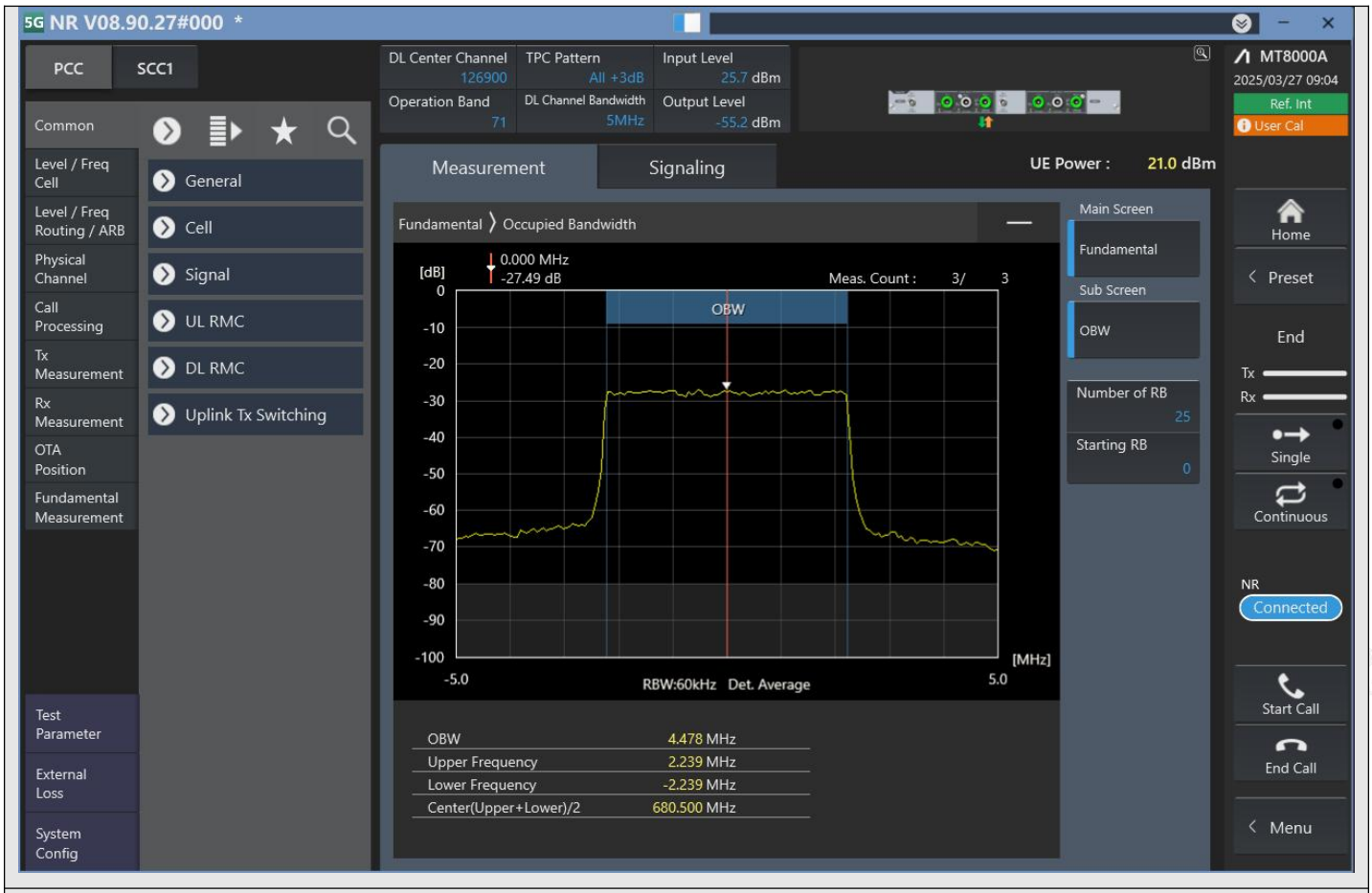

n71_5MHz_15kHz_126900_DFT-s-OFDM 16QAM^Outer_Full

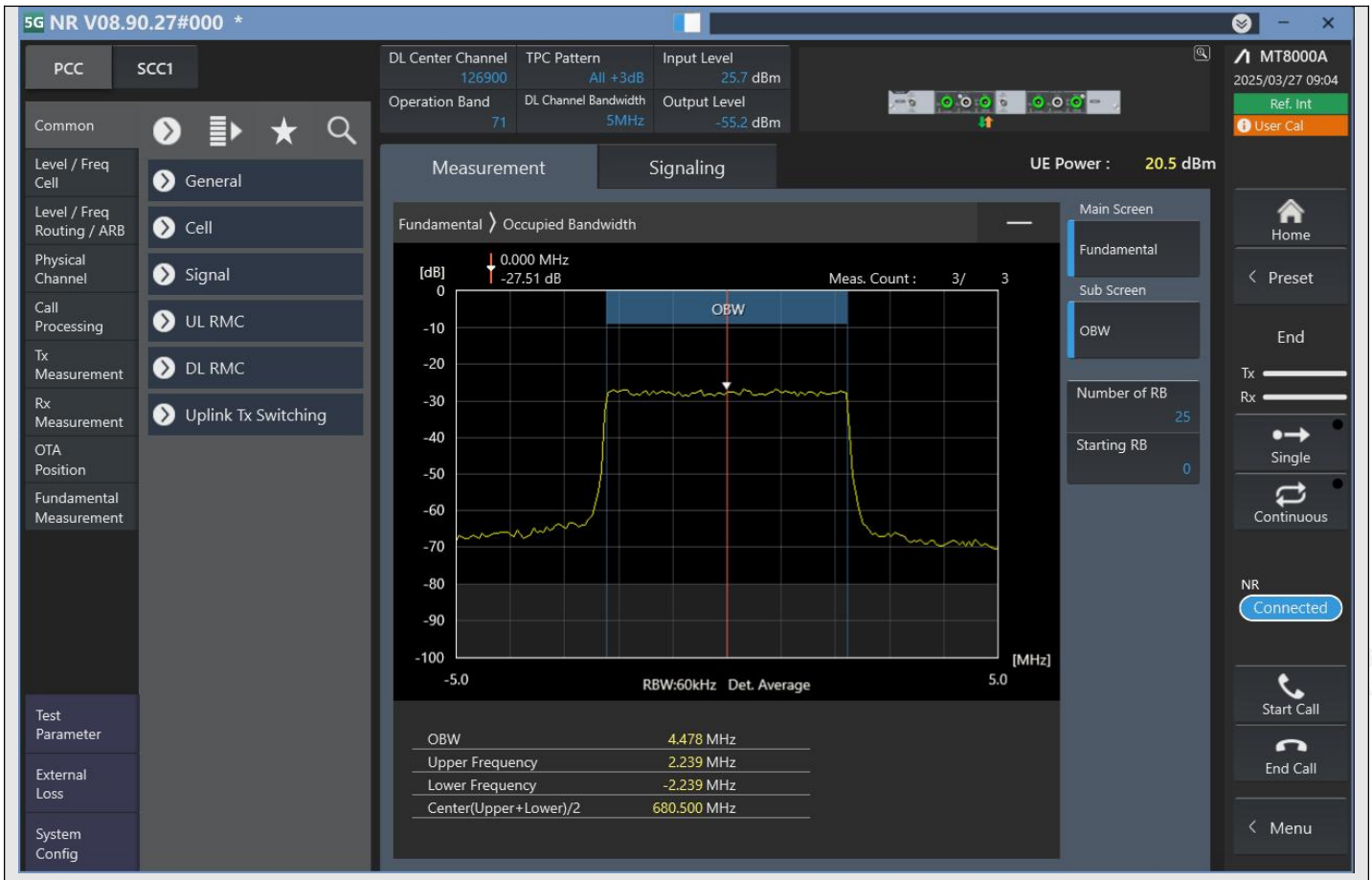

n71_5MHz_15kHz_126900_DFT-s-OFDM 64QAM^Outer_Full

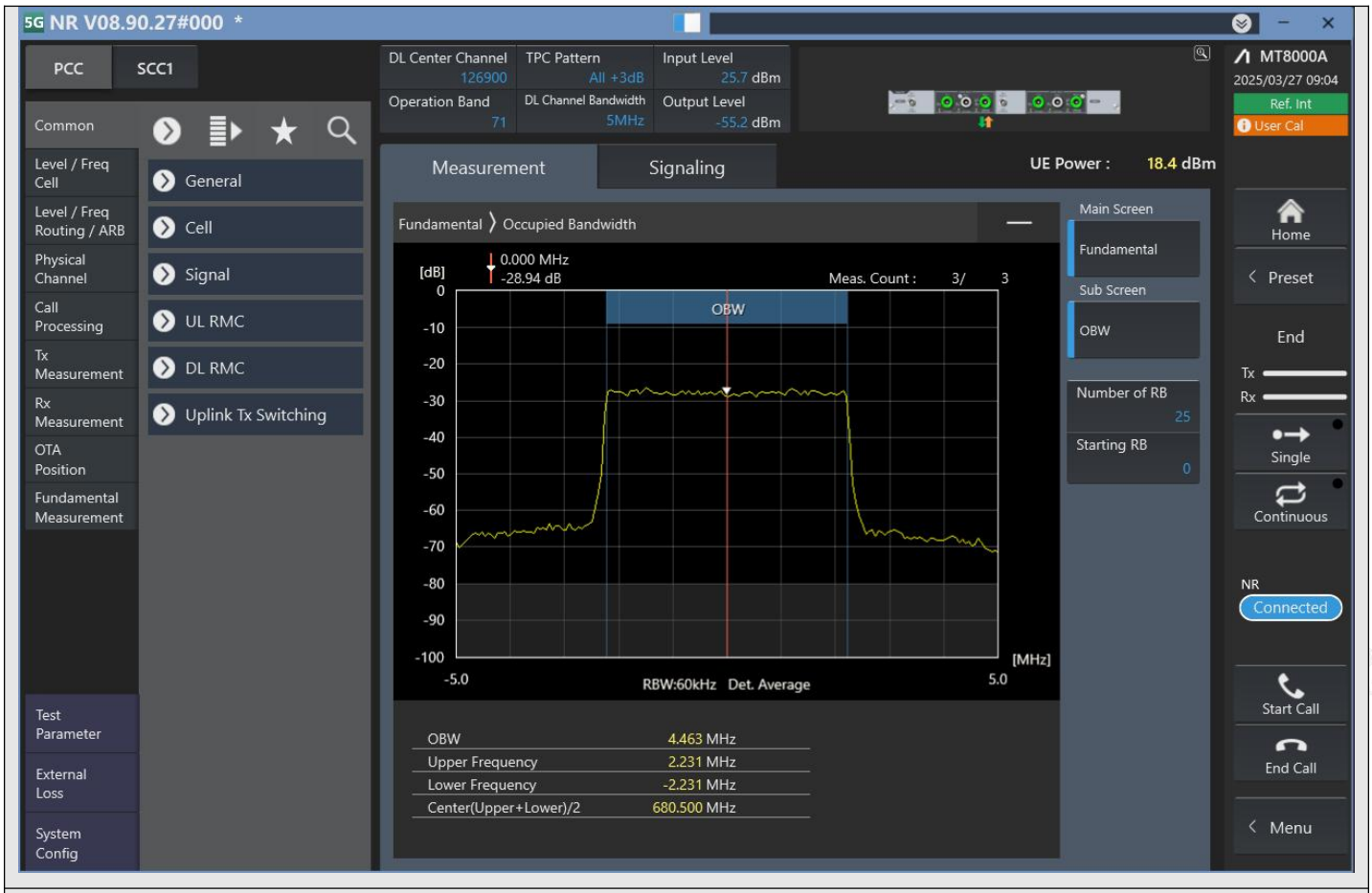

n71_5MHz_15kHz_126900_DFT-s-OFDM 256QAM^Outer_Full

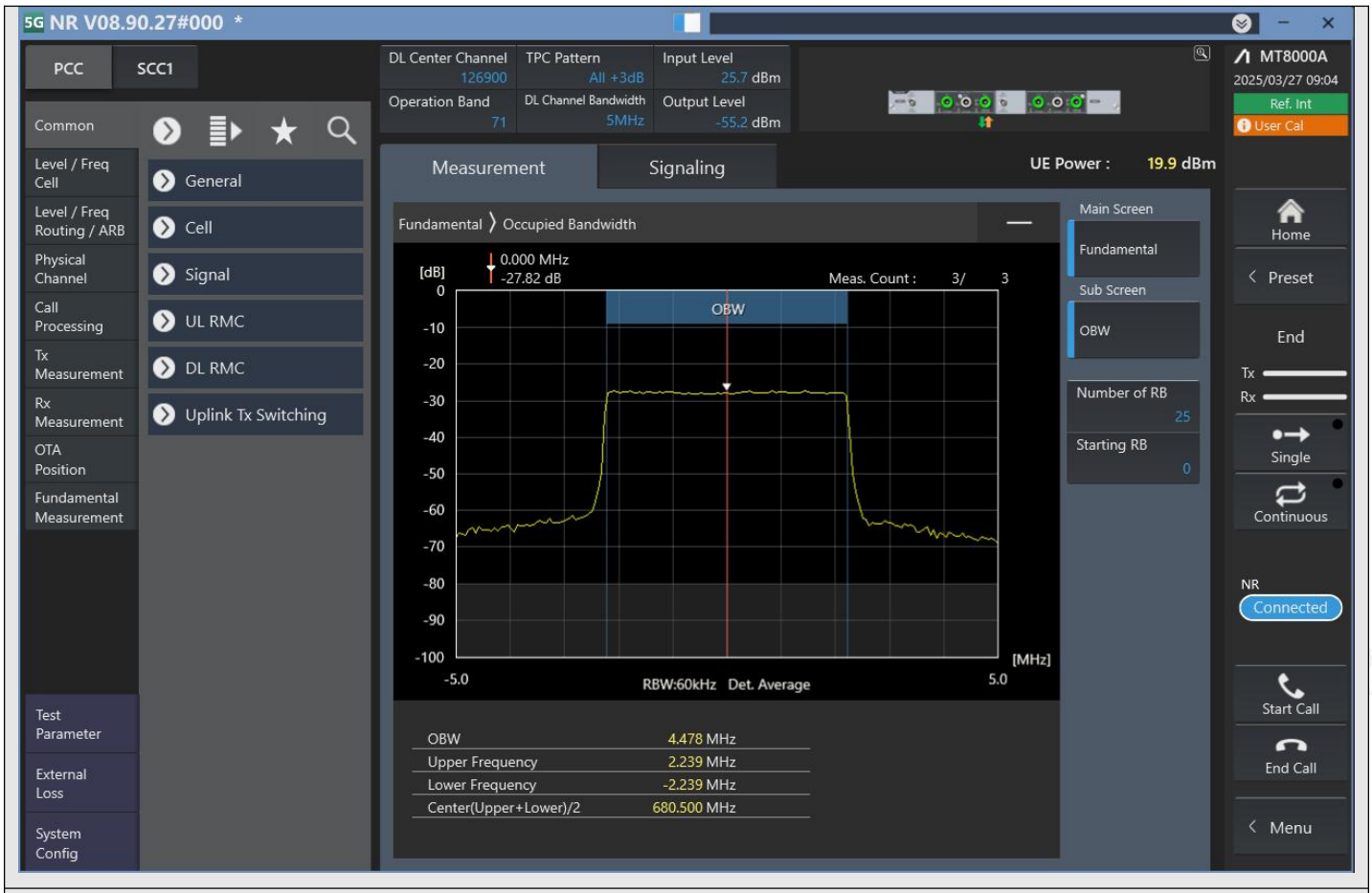

n71_5MHz_15kHz_126900_CP-OFDM QPSK^Outer_Full

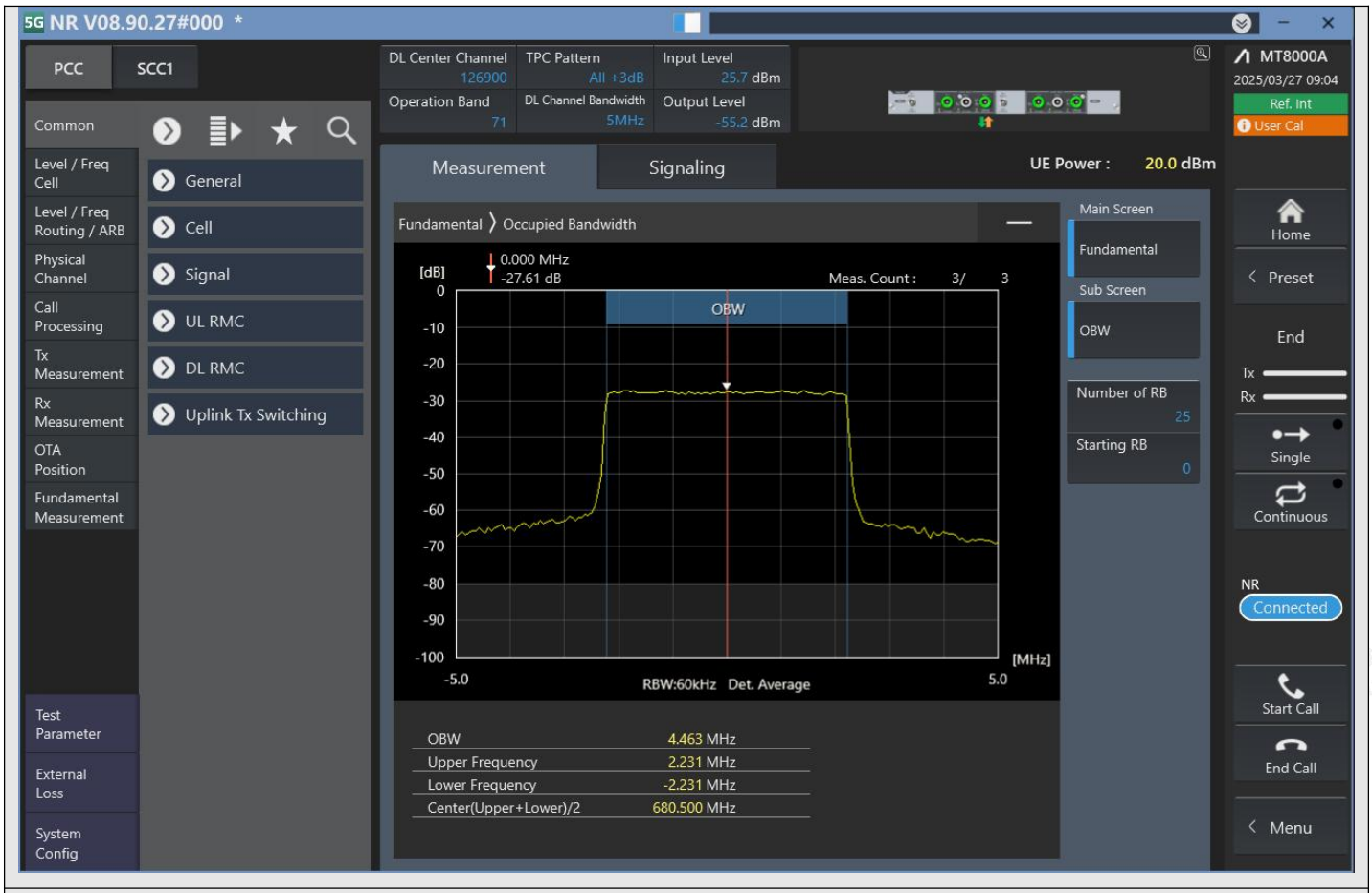

n71_5MHz_15kHz_126900_CP-OFDM 16QAM^Outer_Full

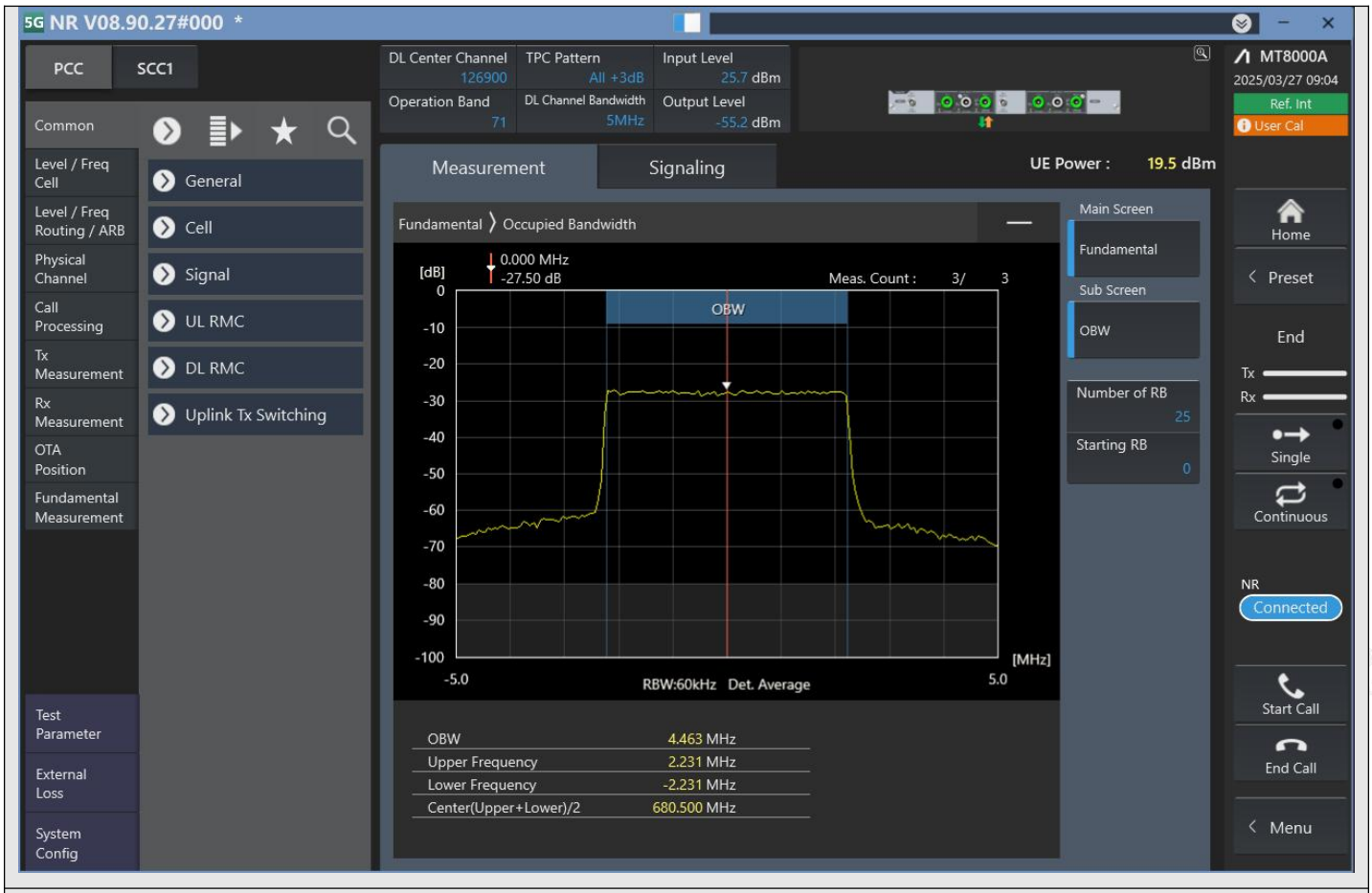

n71_5MHz_15kHz_126900_CP-OFDM 64QAM^Outer_Full

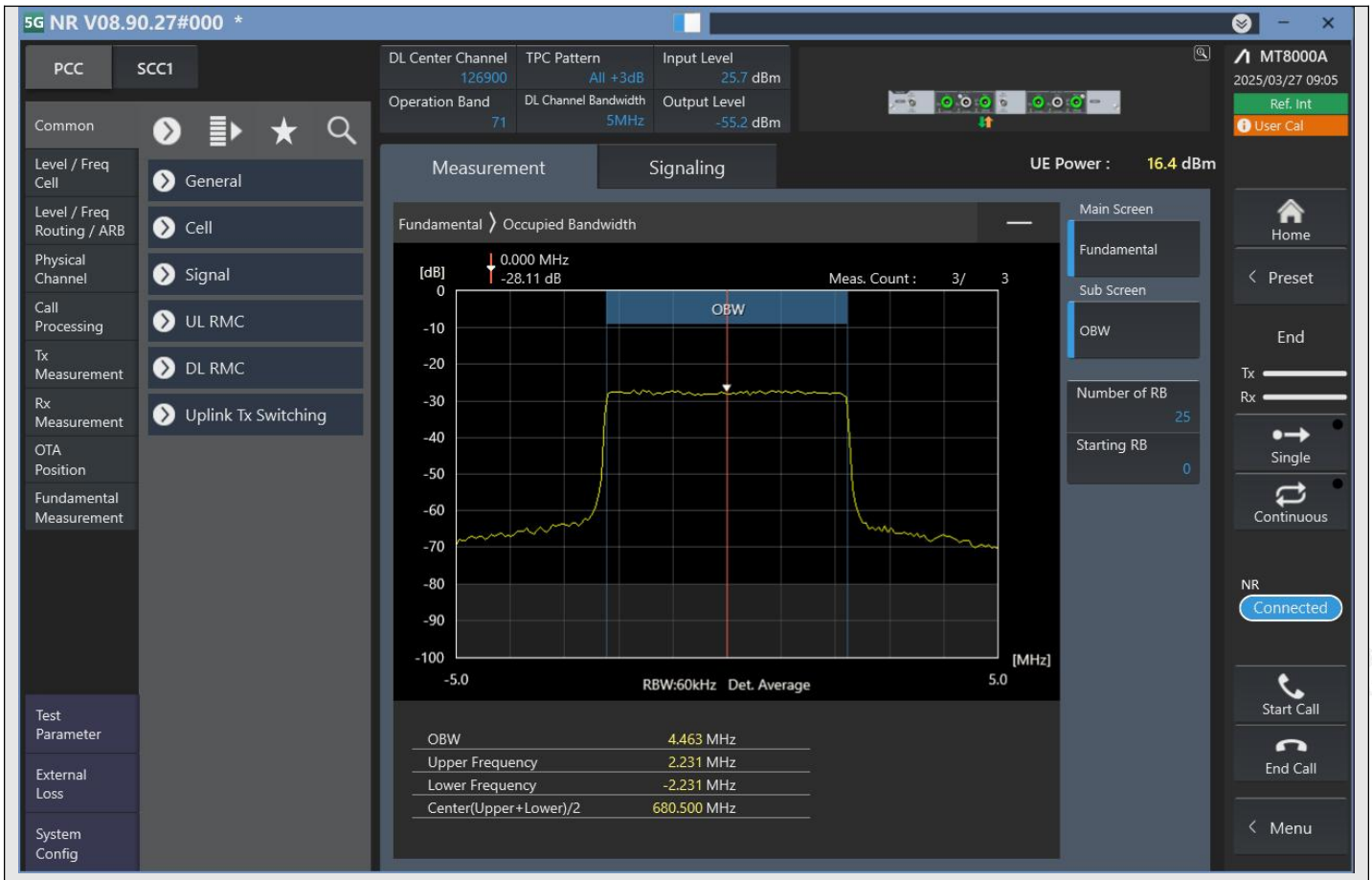

n71_5MHz_15kHz_126900_CP-OFDM 256QAM^Outer_Full

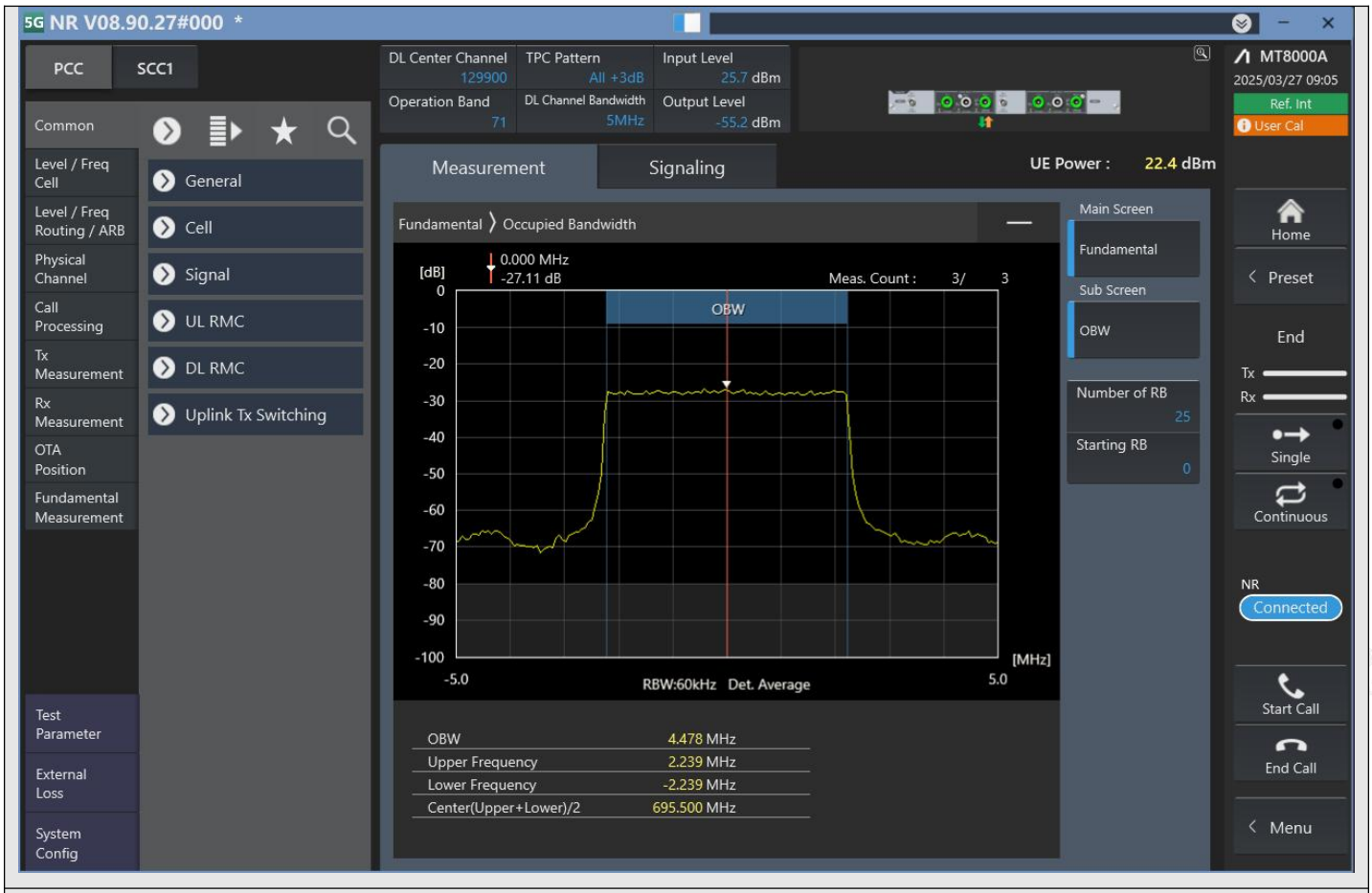

n71_5MHz_15kHz_129900_DFT-s-OFDM PI/2 BPSK^Outer_Full

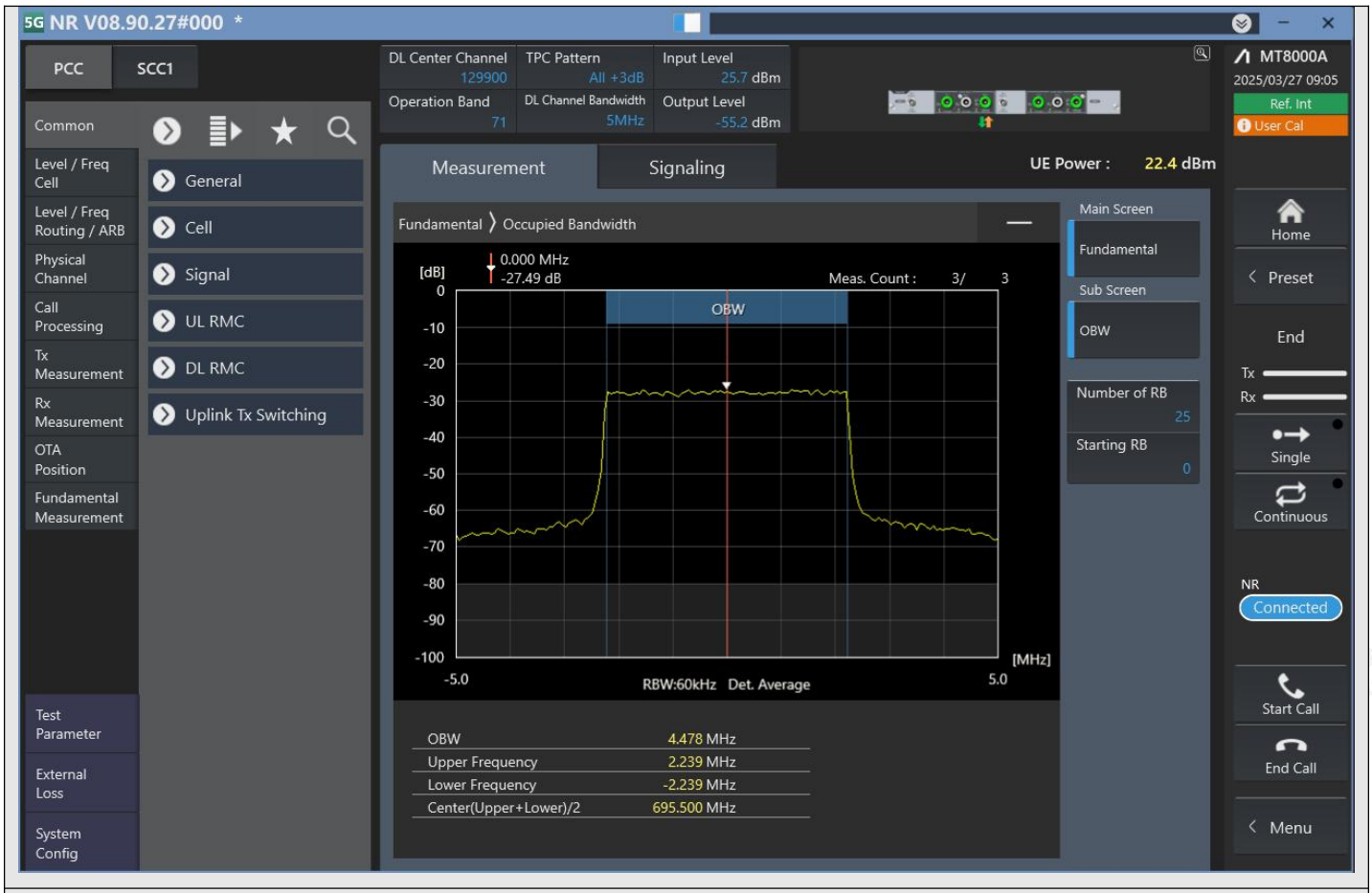

n71_5MHz_15kHz_129900_DFT-s-OFDM QPSK^Outer_Full

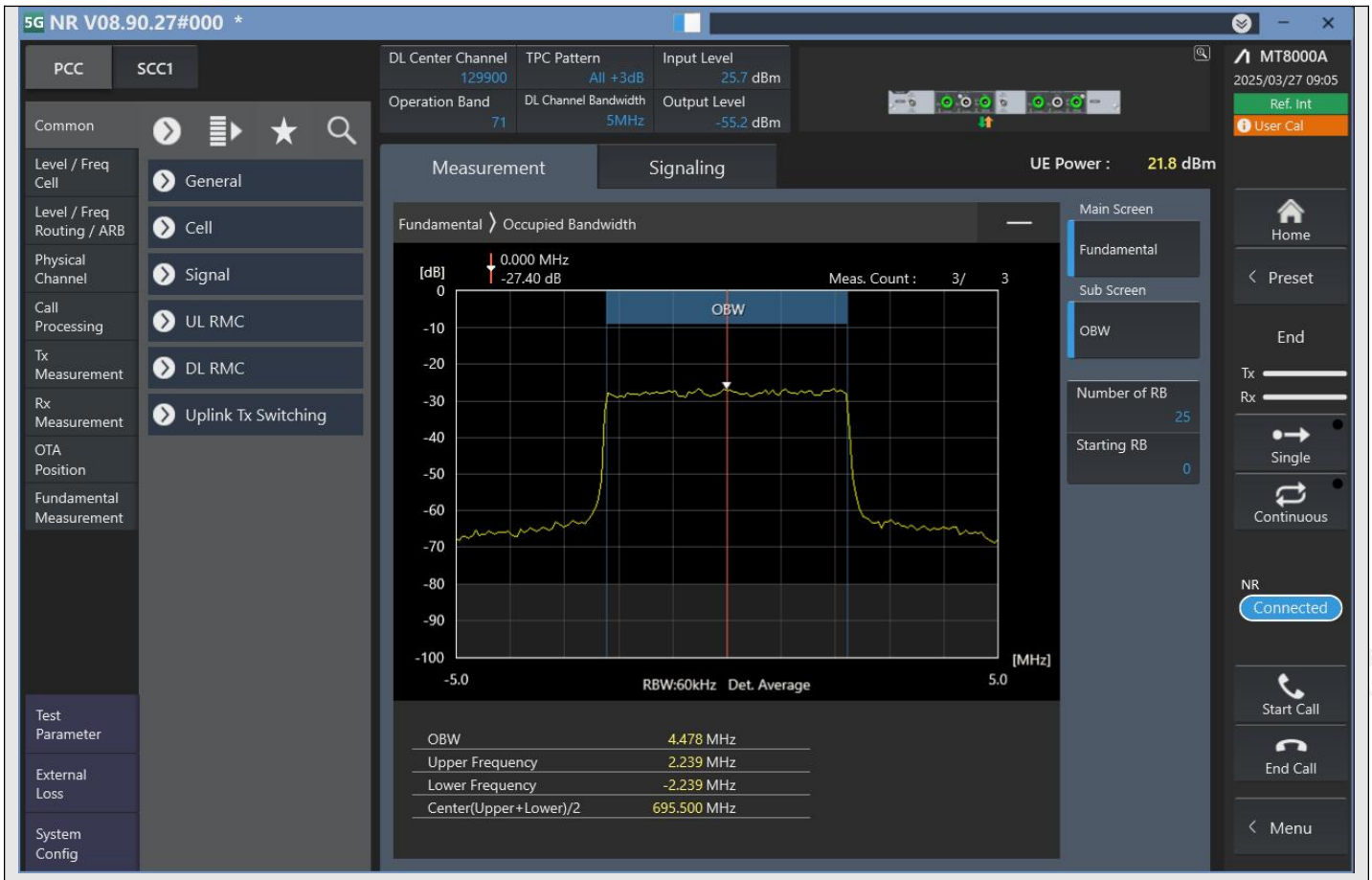

n71_5MHz_15kHz_129900_DFT-s-OFDM 16QAM^Outer_Full

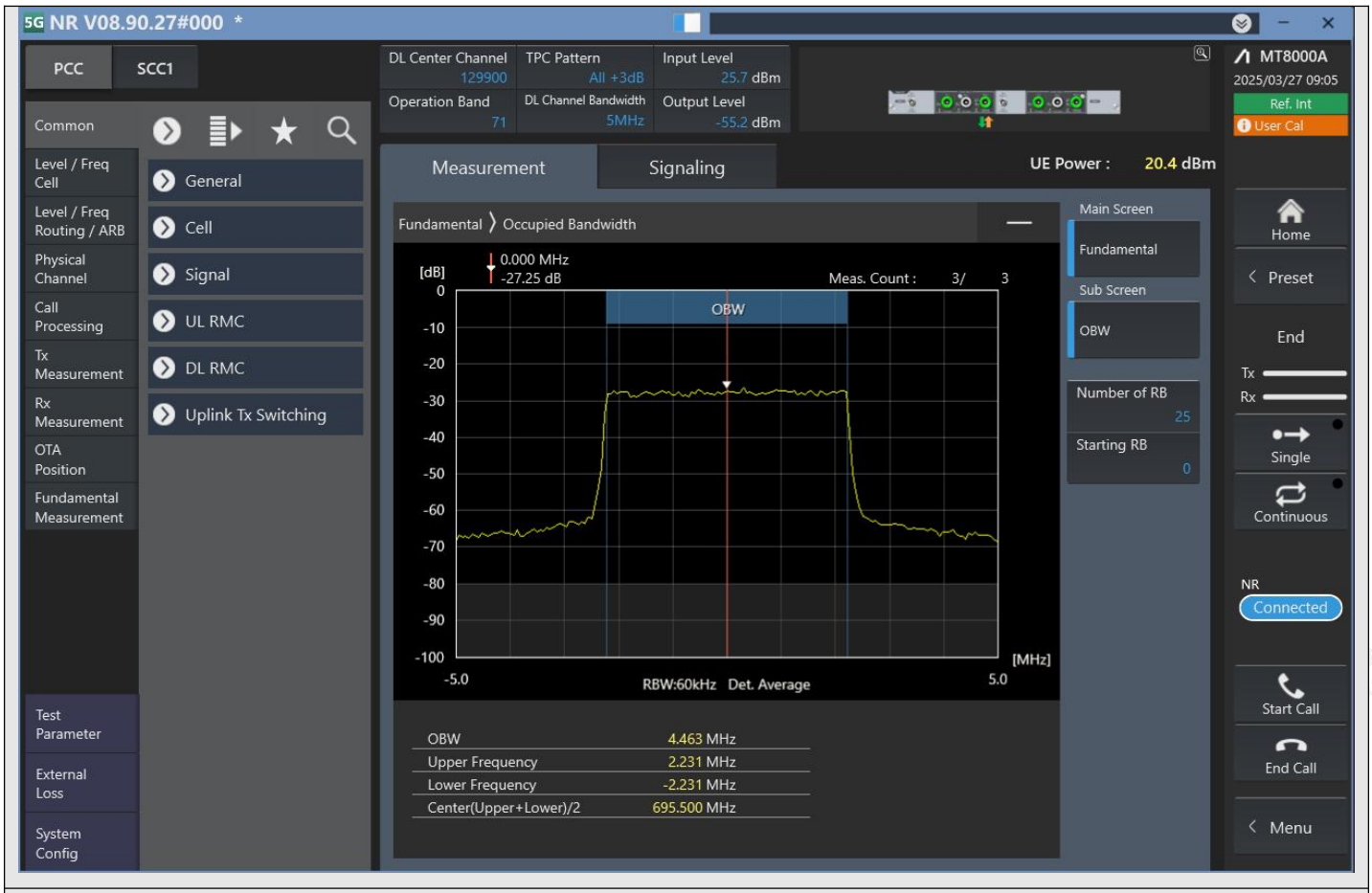

n71_5MHz_15kHz_129900_DFT-s-OFDM 64QAM^Outer_Full

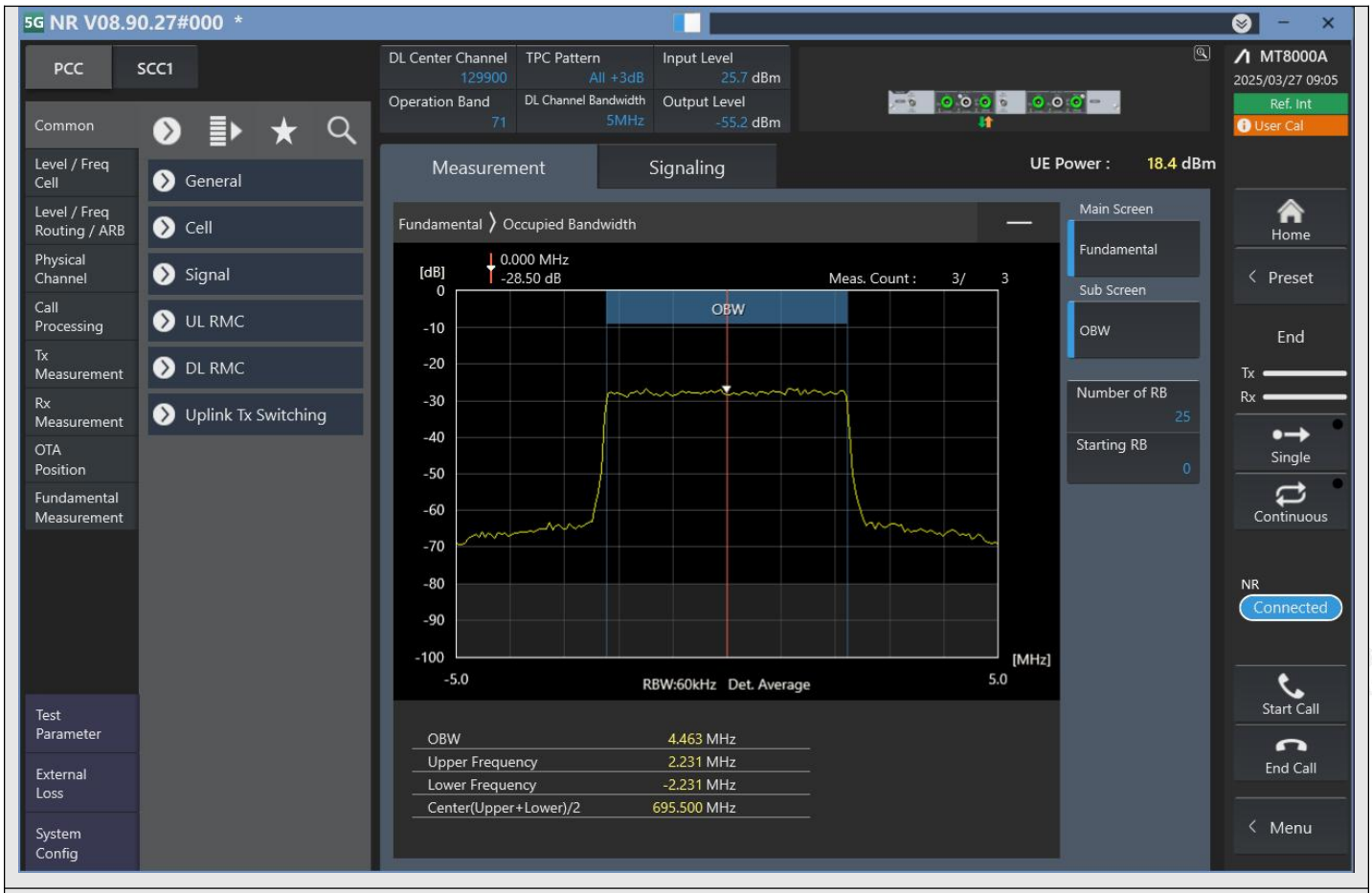

n71_5MHz_15kHz_129900_DFT-s-OFDM 256QAM^Outer_Full

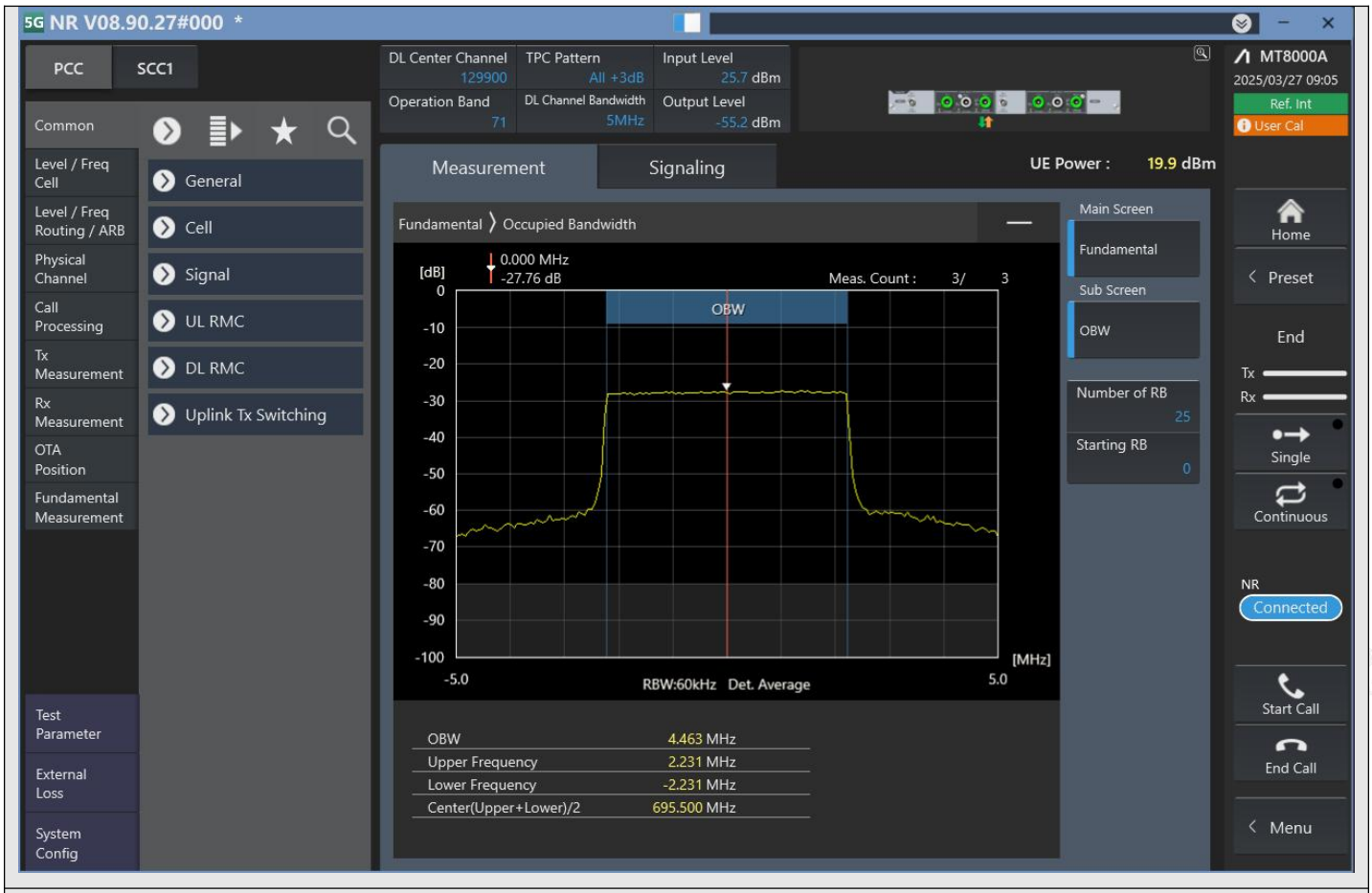

n71_5MHz_15kHz_129900_CP-OFDM QPSK^Outer_Full

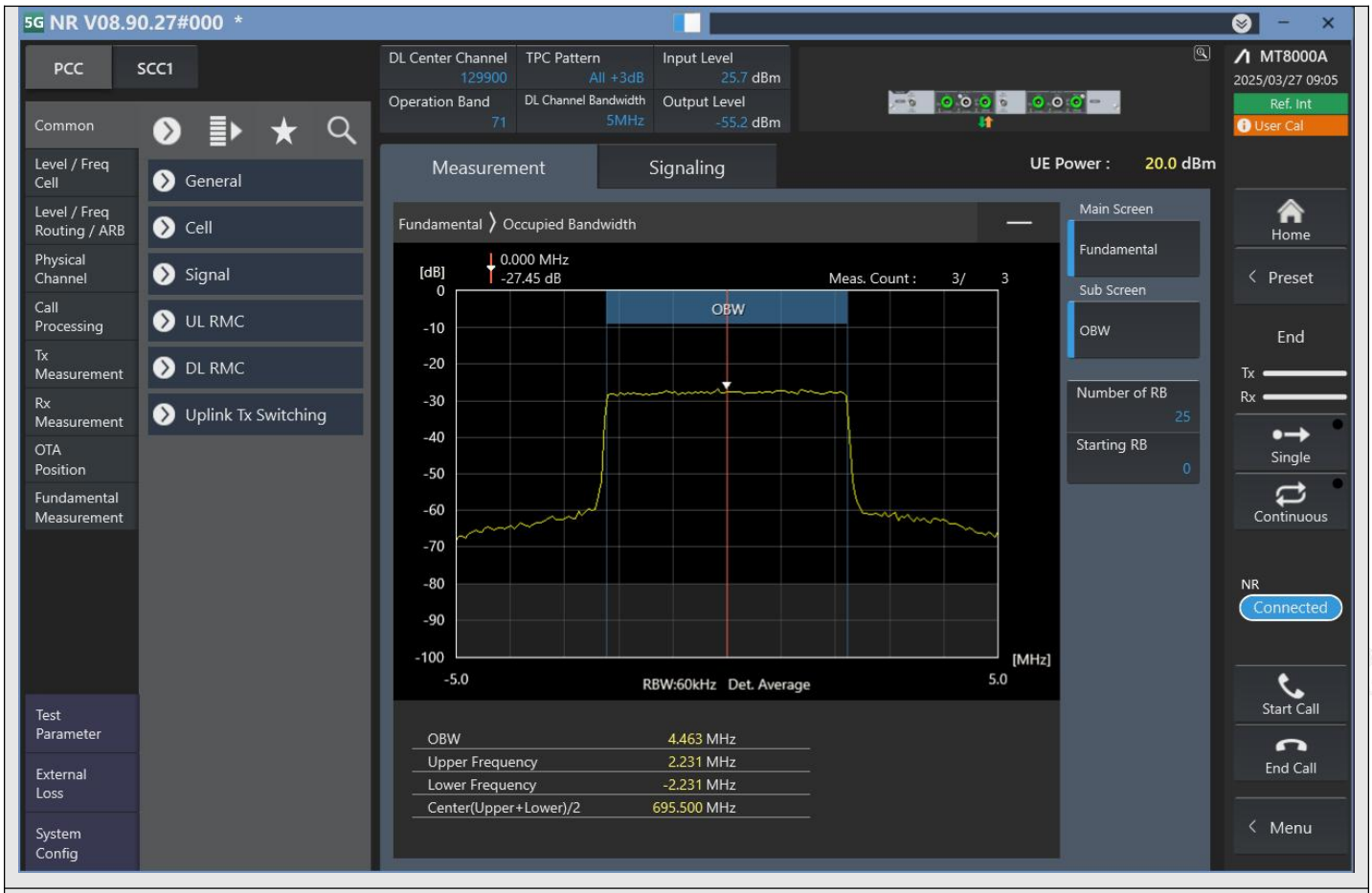

n71_5MHz_15kHz_129900_CP-OFDM 16QAM^Outer_Full

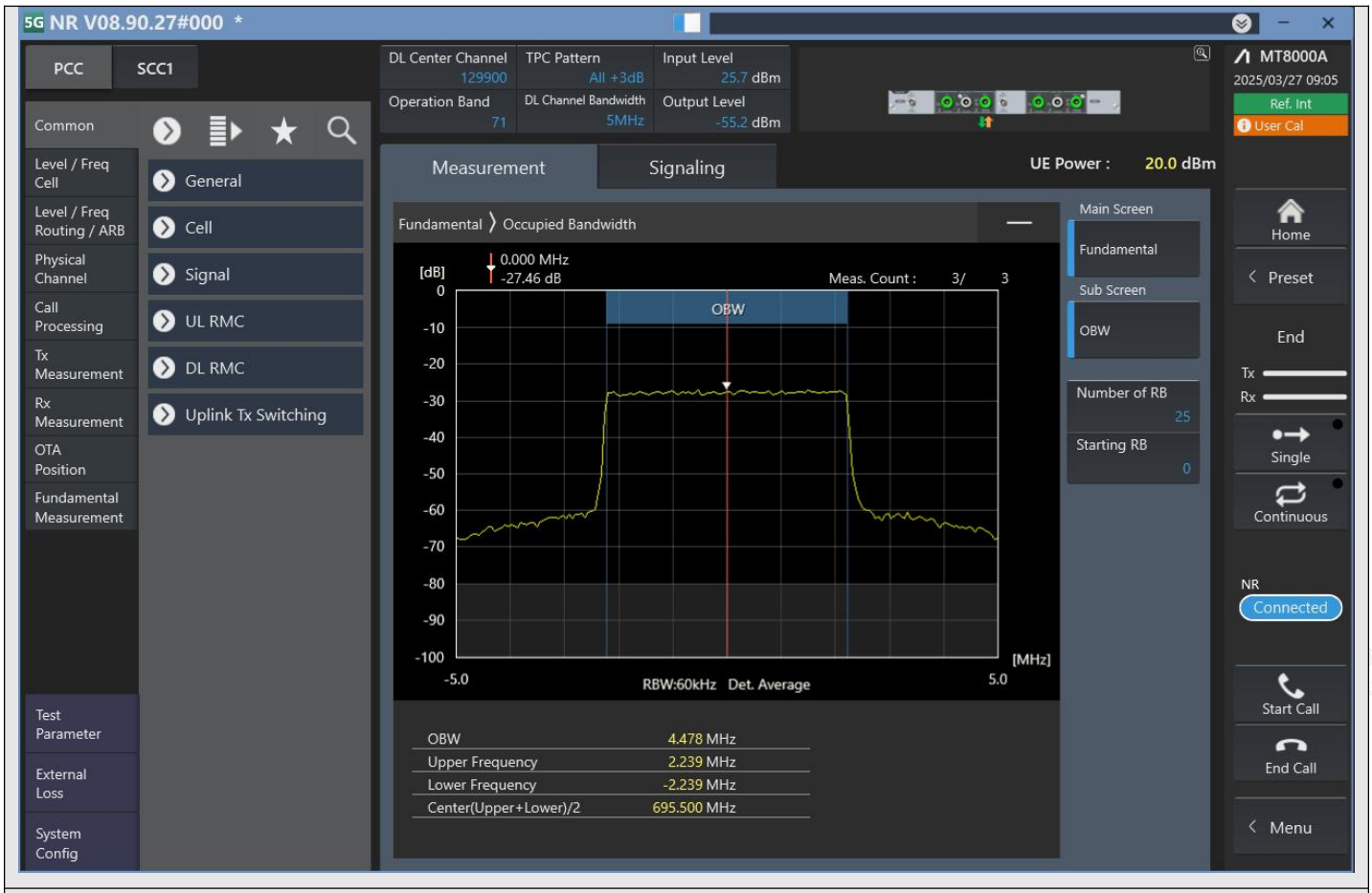

n71_5MHz_15kHz_129900_CP-OFDM 64QAM^Outer_Full

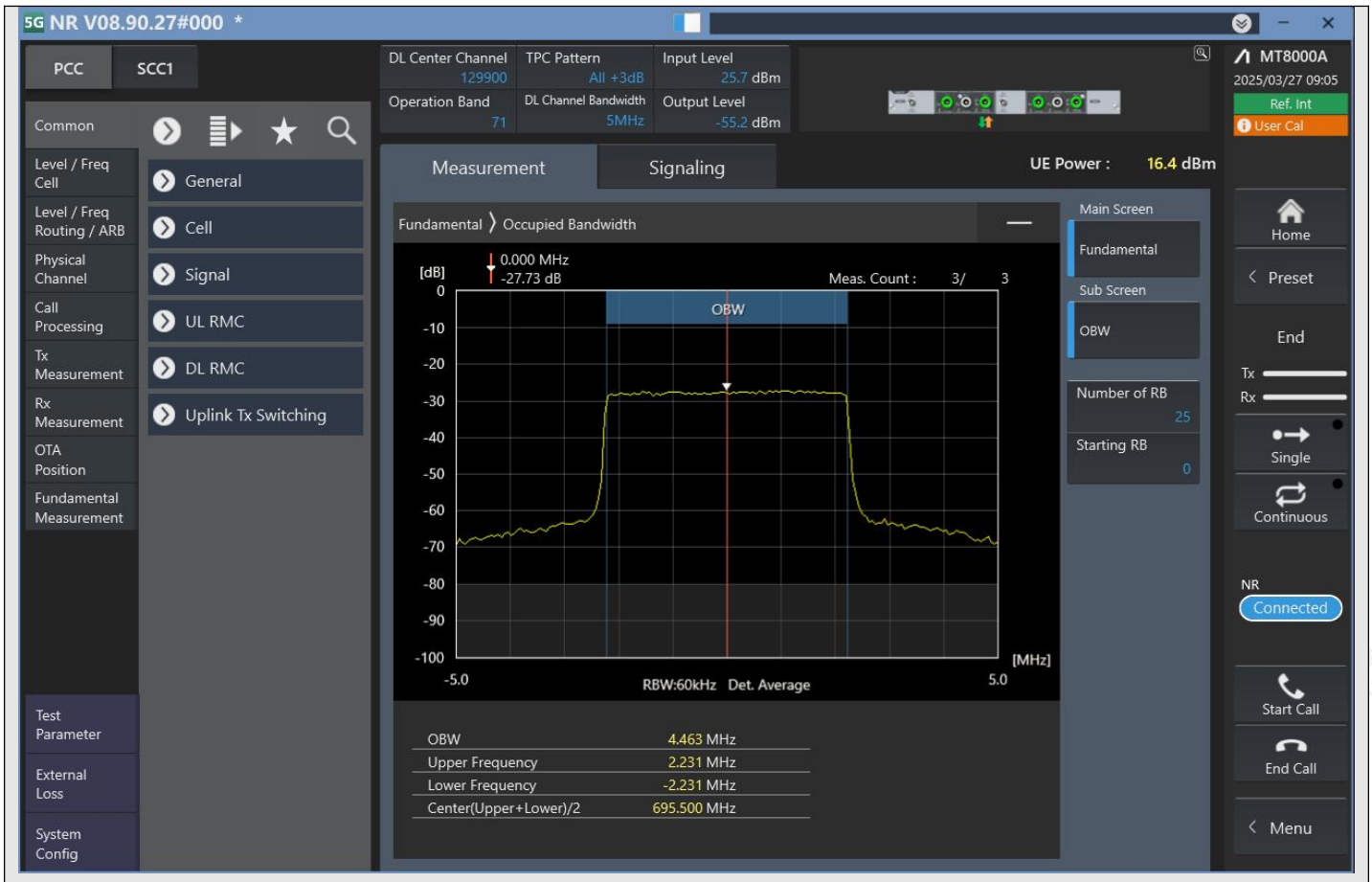

n71_5MHz_15kHz_129900_CP-OFDM 256QAM^Outer_Full

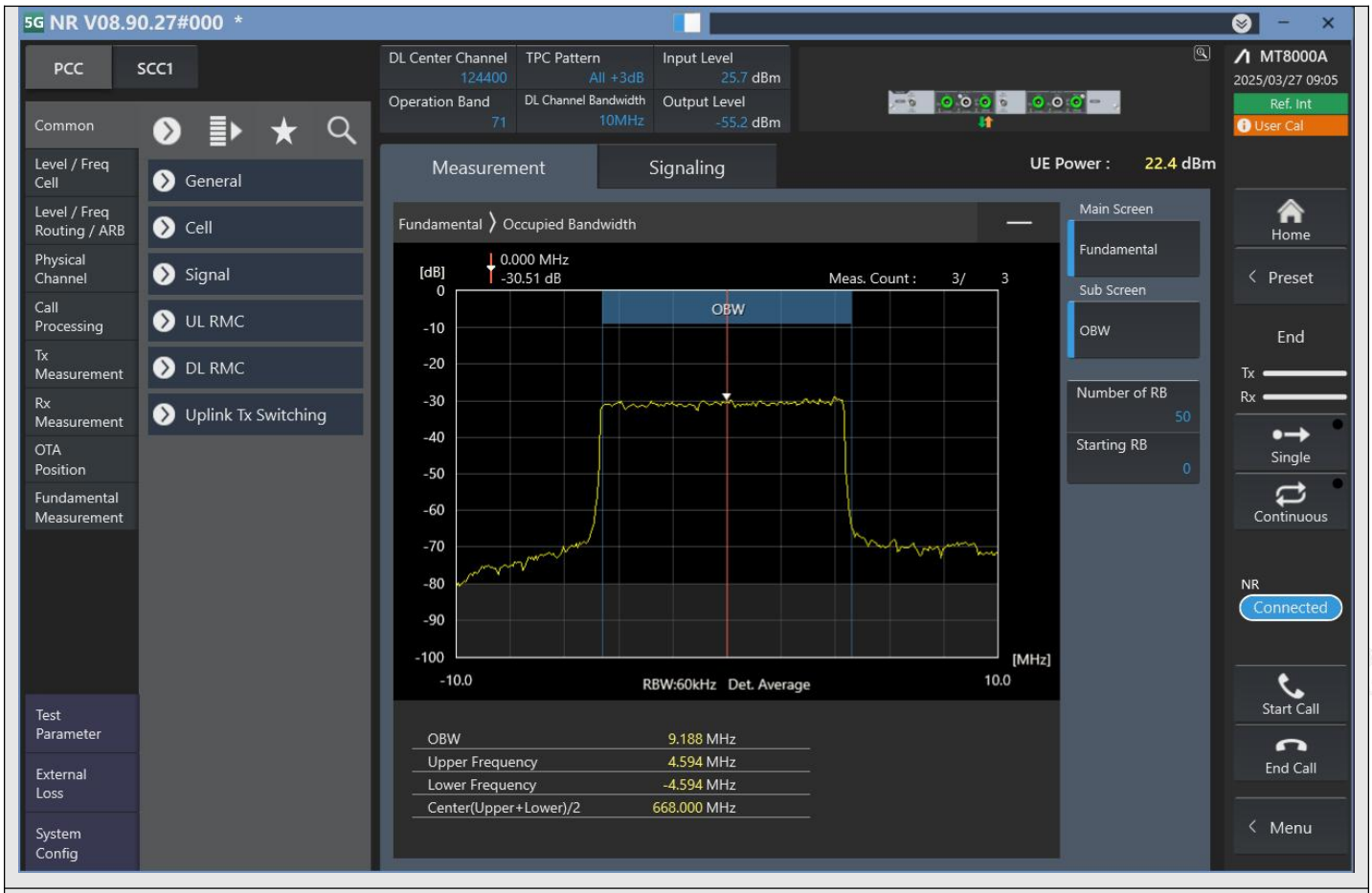

n71_10MHz_15kHz_124400_DFT-s-OFDM PI/2 BPSK^Outer_Full

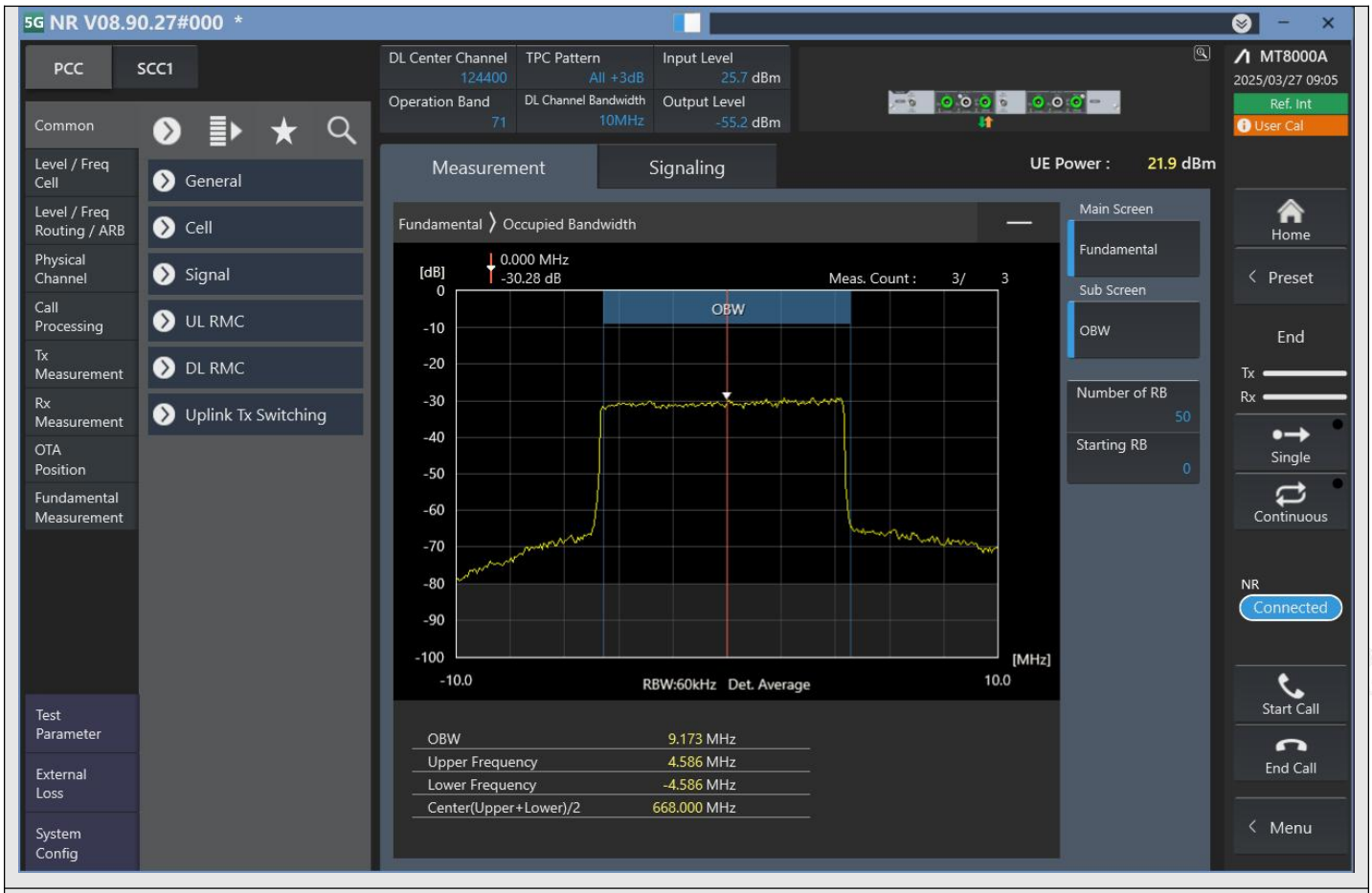

n71_10MHz_15kHz_124400_DFT-s-OFDM QPSK^Outer_Full

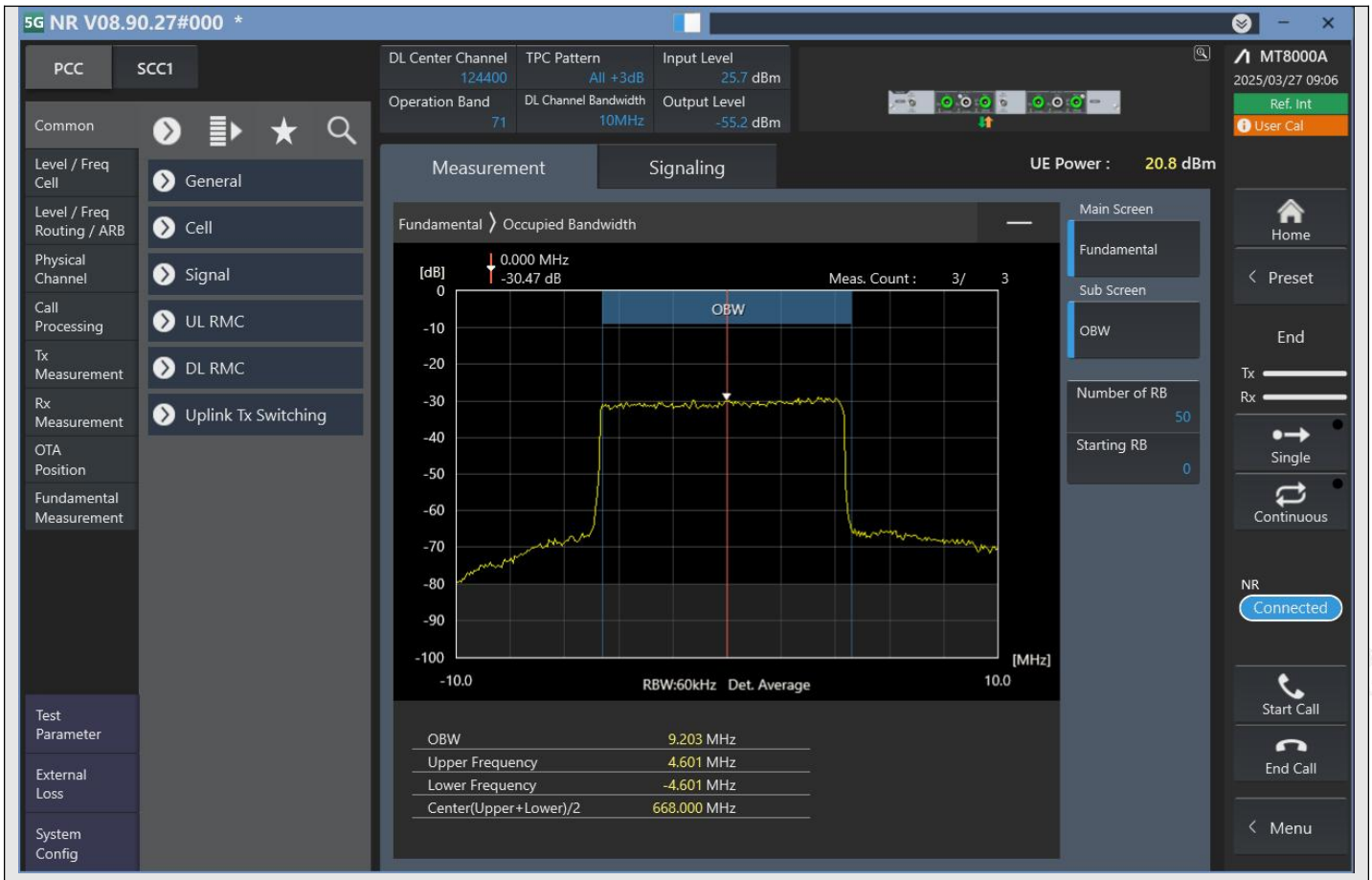

n71_10MHz_15kHz_124400_DFT-s-OFDM 16QAM^Outer_Full

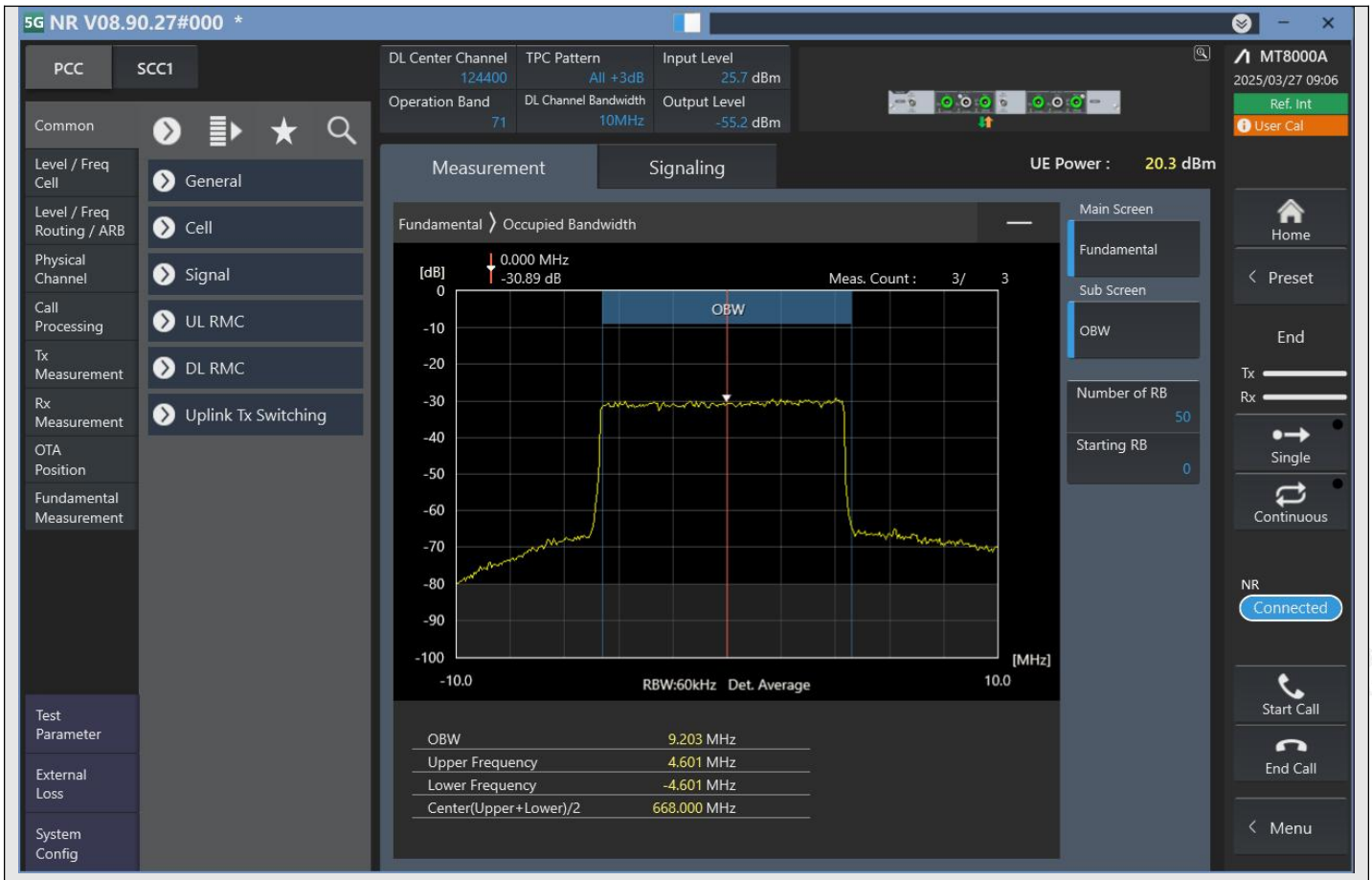

n71_10MHz_15kHz_124400_DFT-s-OFDM 64QAM^Outer_Full

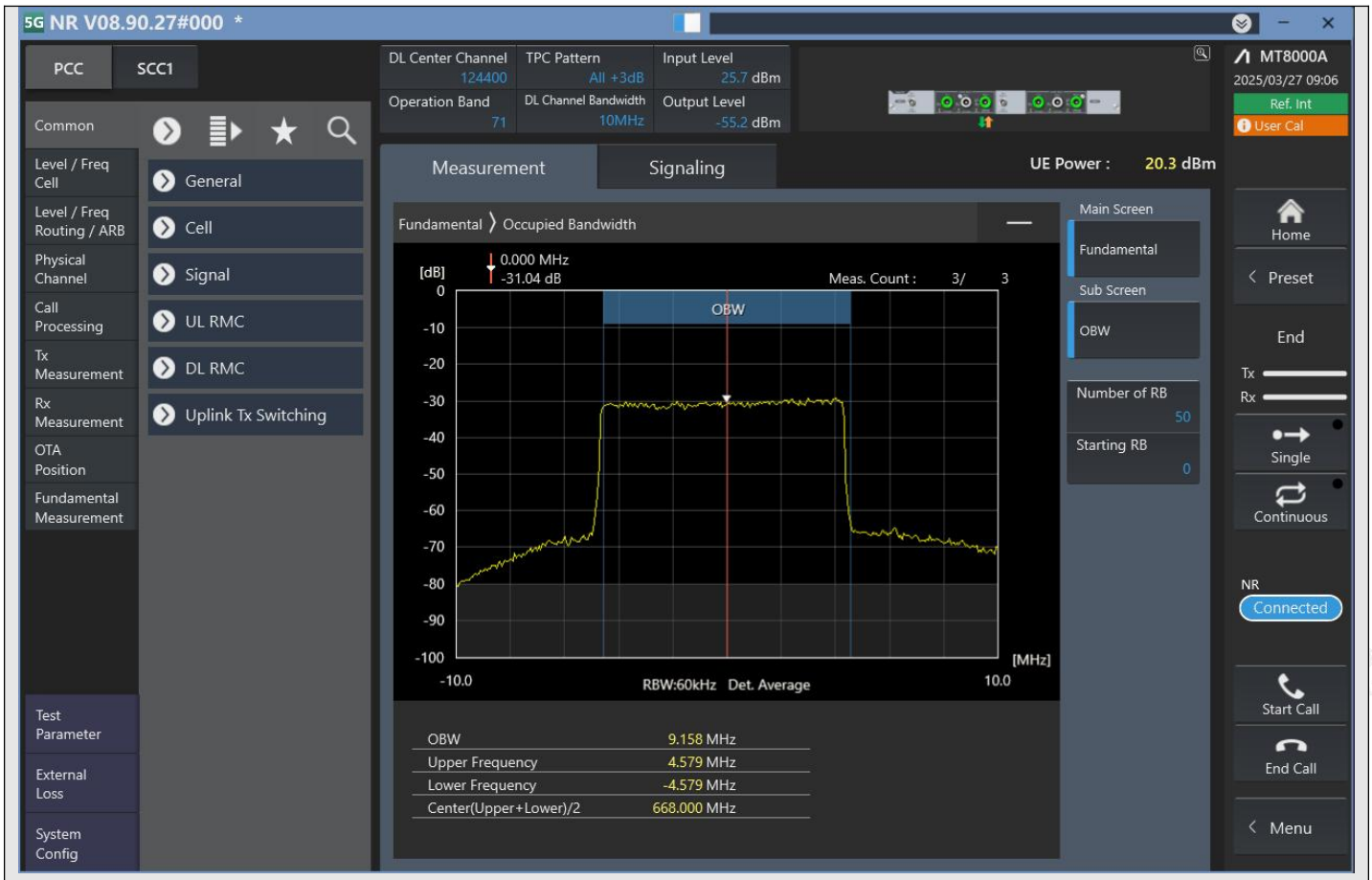

n71_10MHz_15kHz_124400_DFT-s-OFDM 256QAM^Outer_Full

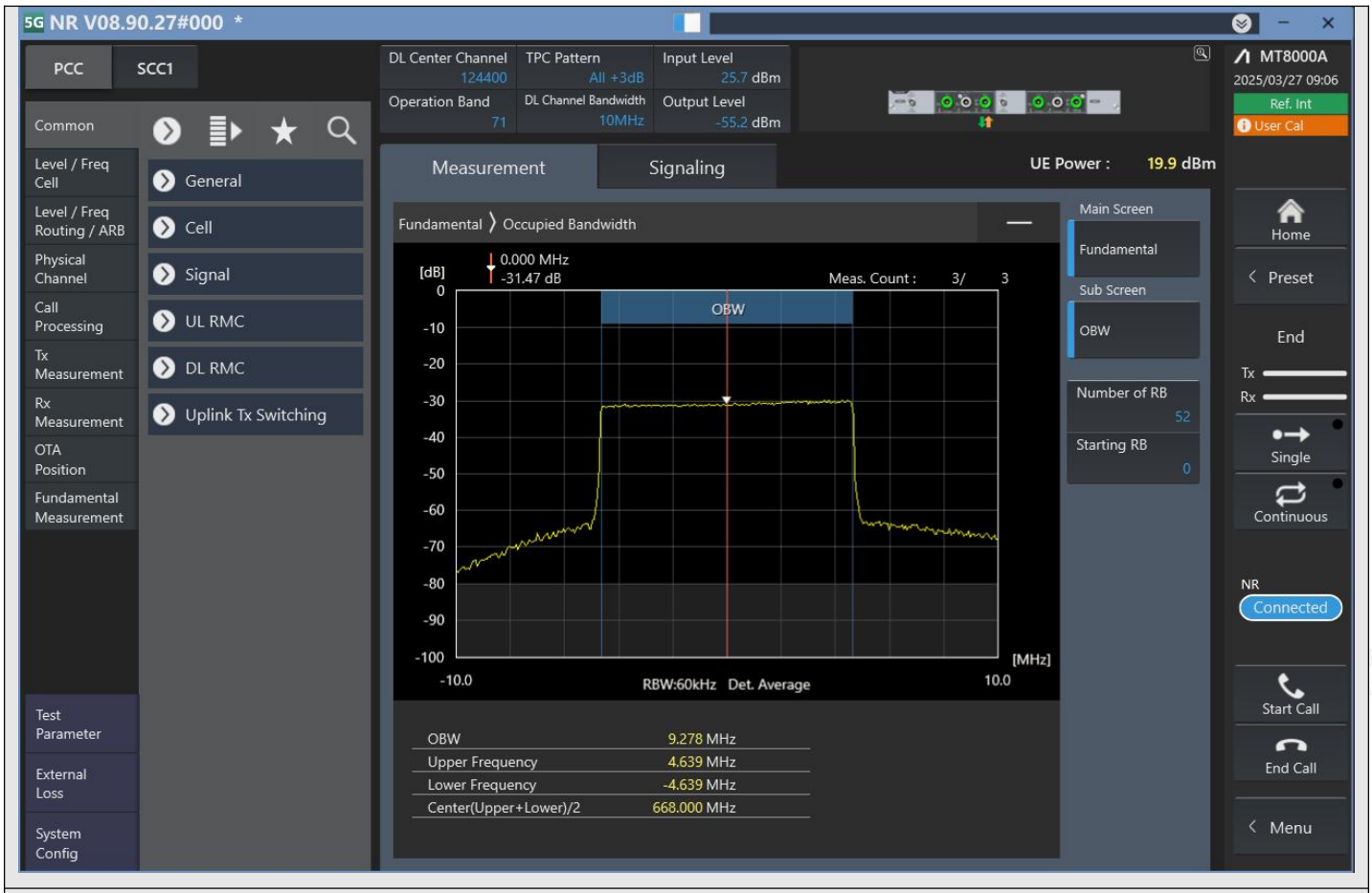

n71_10MHz_15kHz_124400_CP-OFDM QPSK^Outer_Full

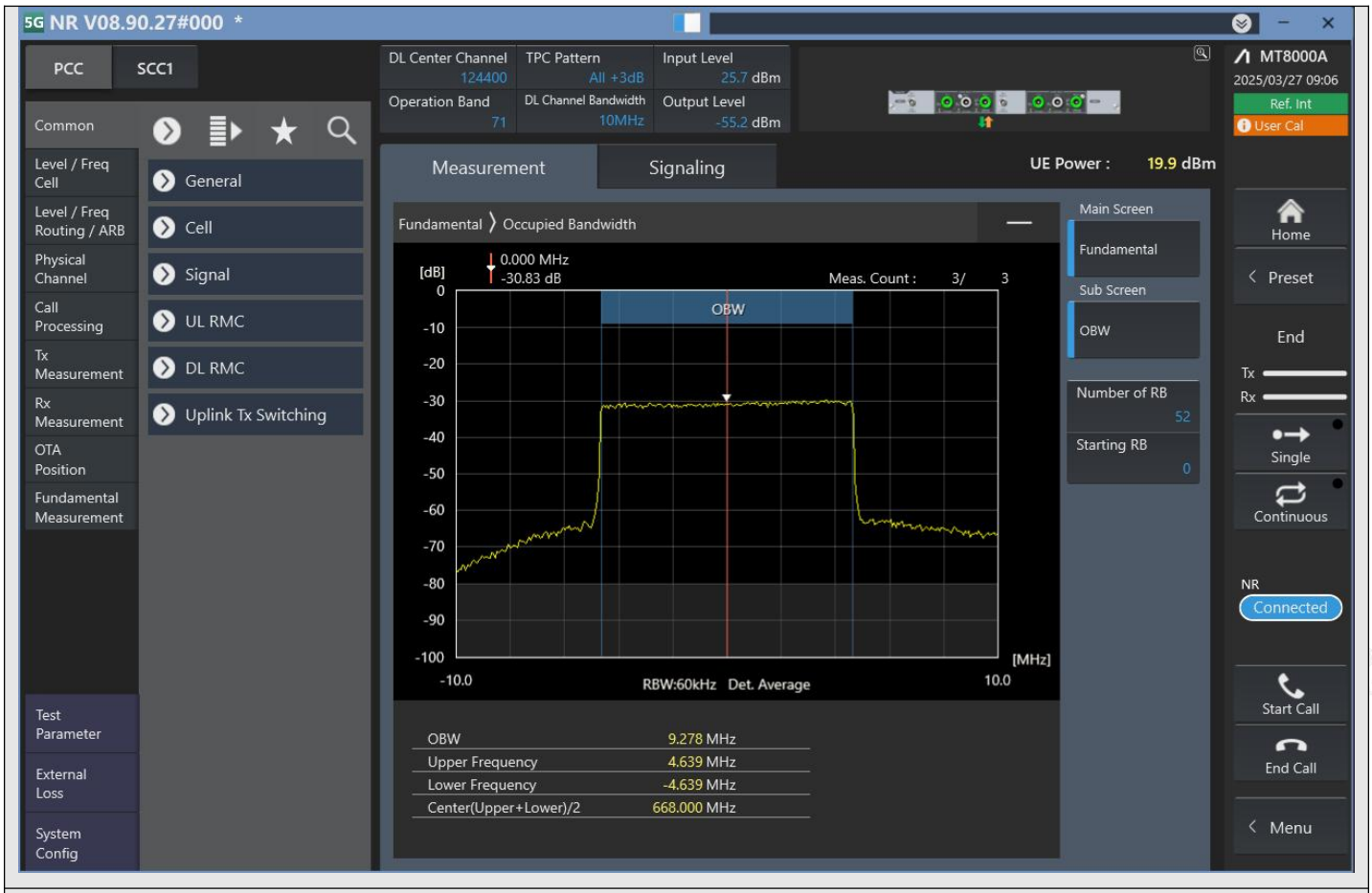

n71_10MHz_15kHz_124400_CP-OFDM 16QAM^Outer_Full

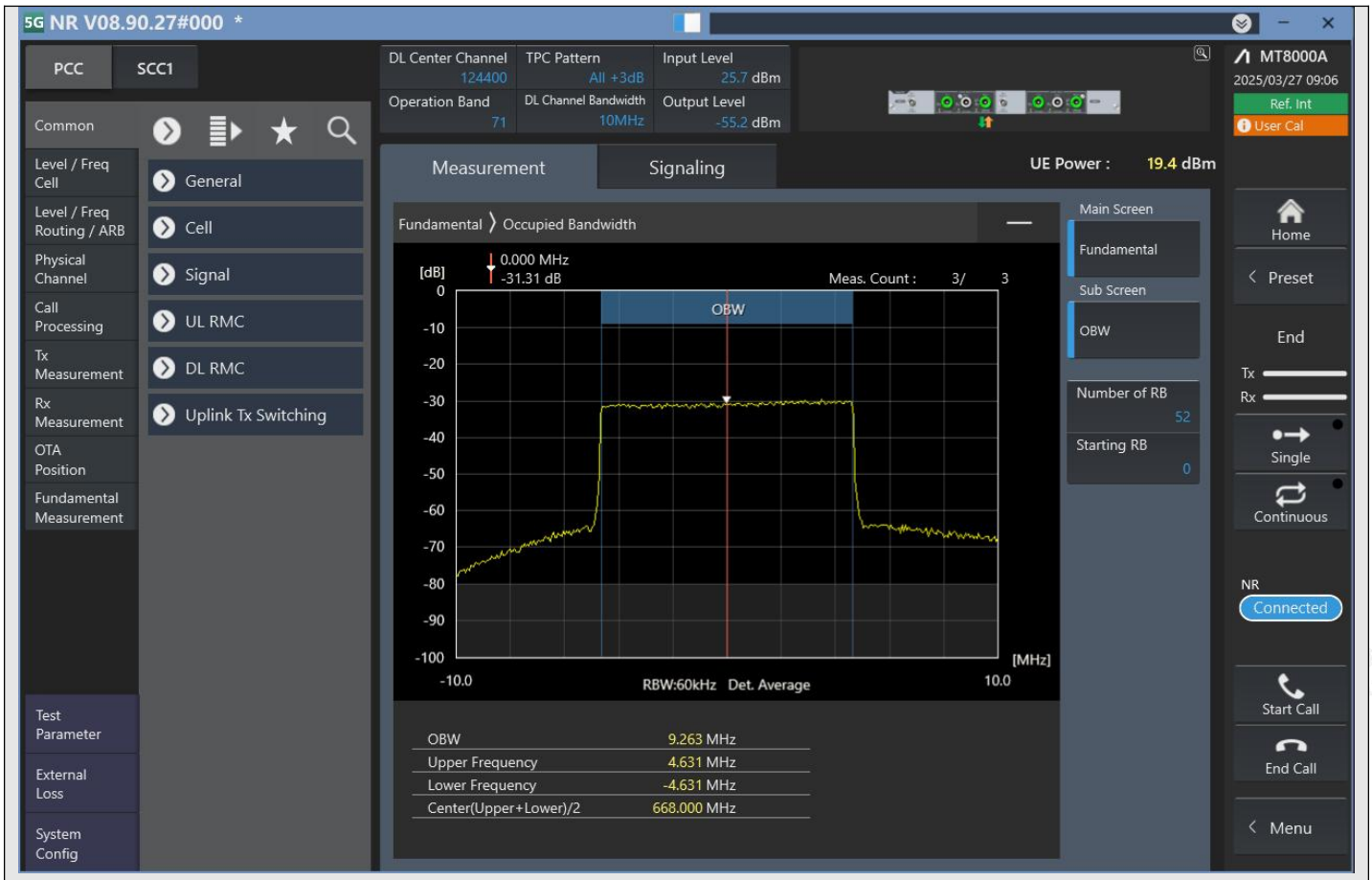

n71_10MHz_15kHz_124400_CP-OFDM 64QAM^Outer_Full