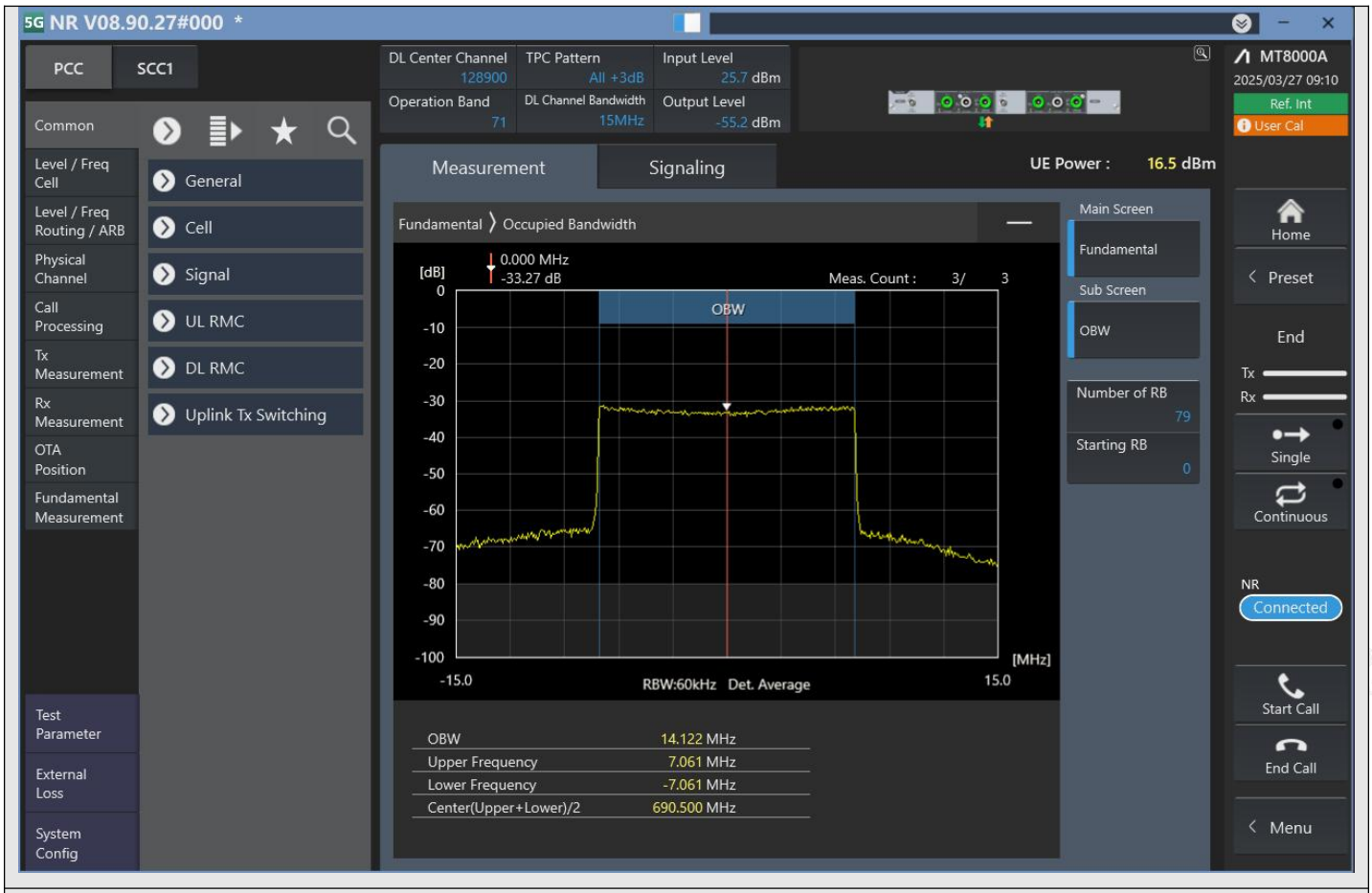

n71_15MHz_15kHz_128900_CP-OFDM 256QAM^Outer_Full

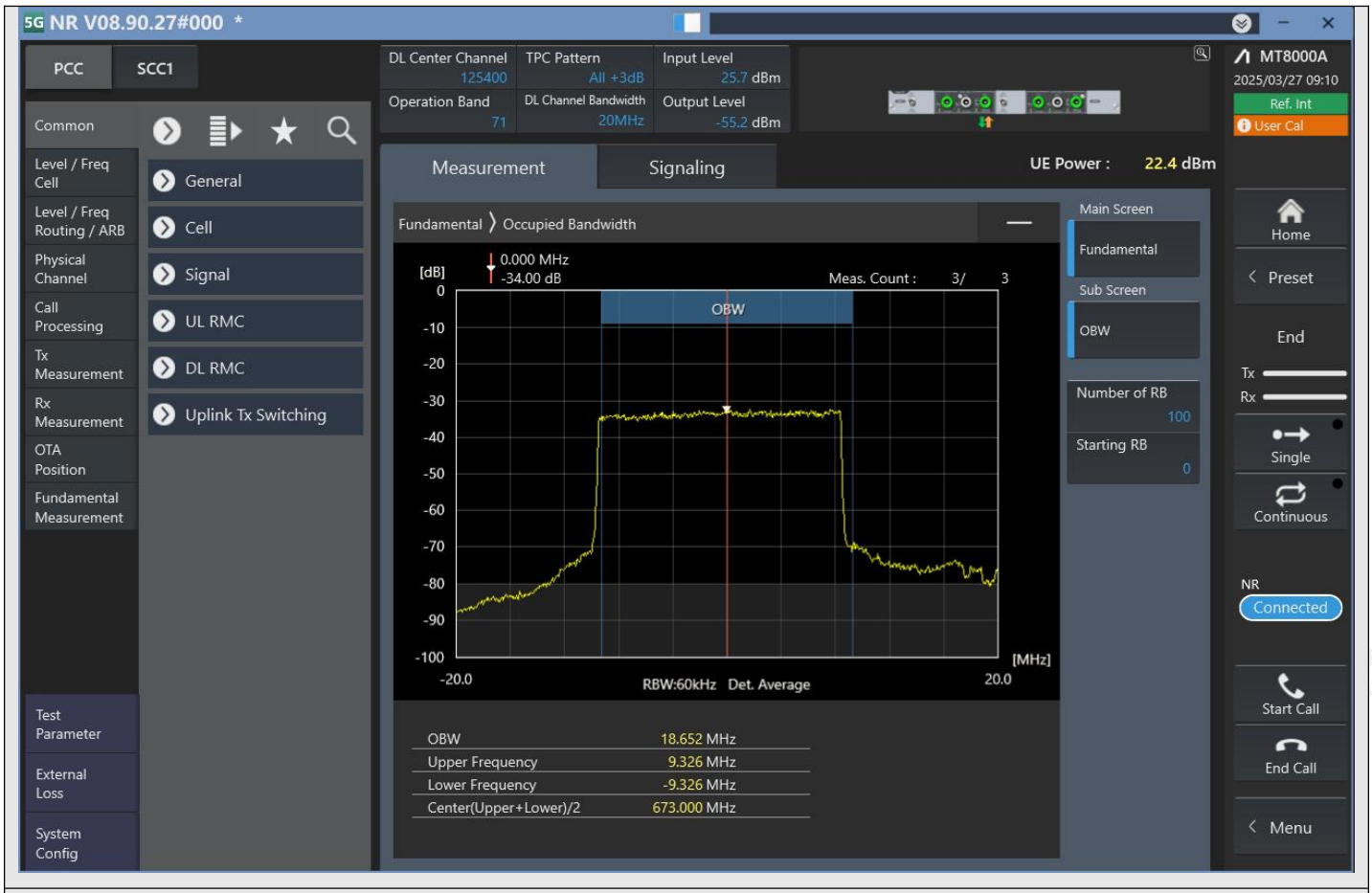

n71_20MHz_15kHz_125400_DFT-s-OFDM PI/2 BPSK^Outer_Full

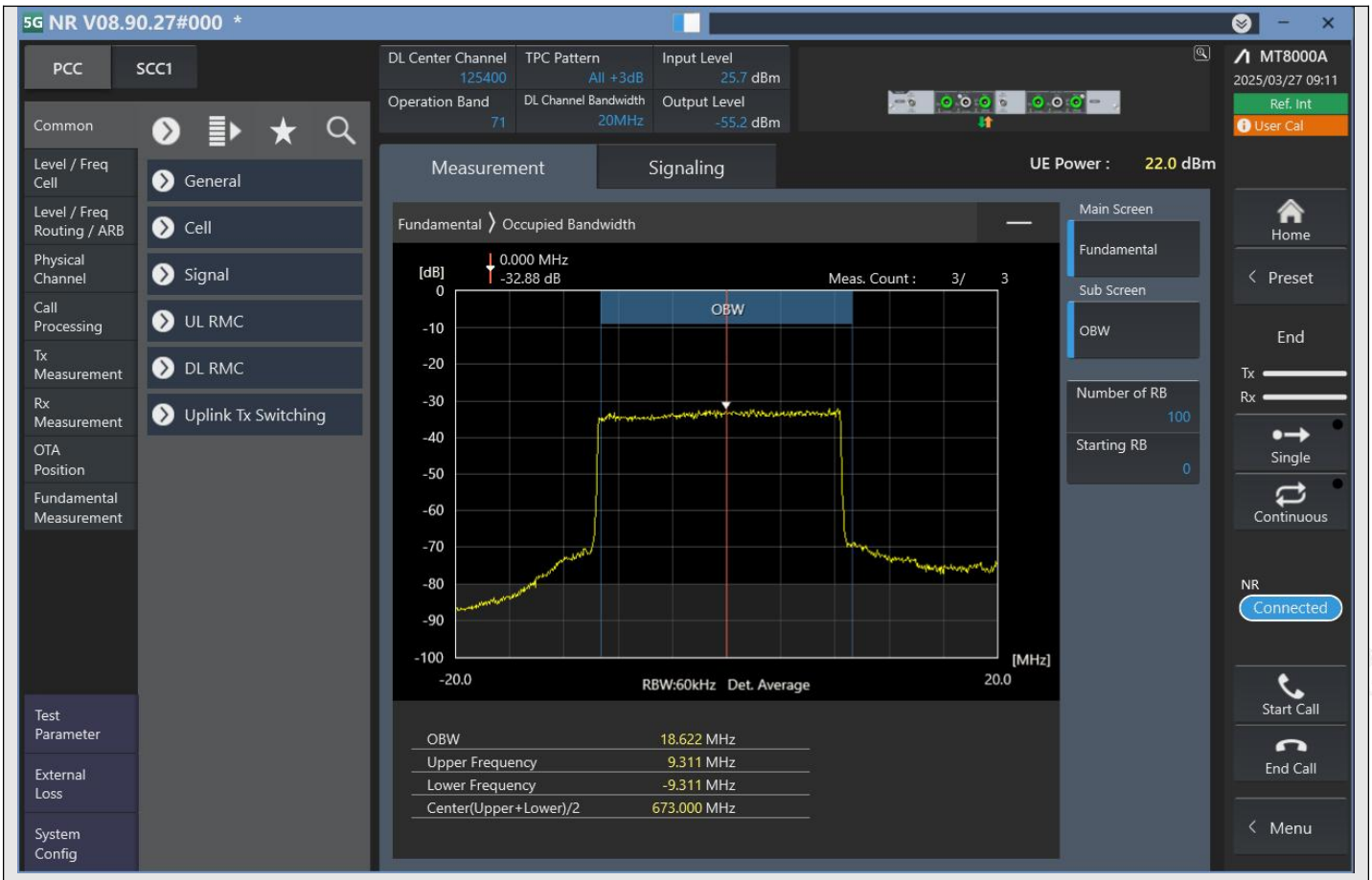

n71_20MHz_15kHz_125400_DFT-s-OFDM QPSK^Outer_Full

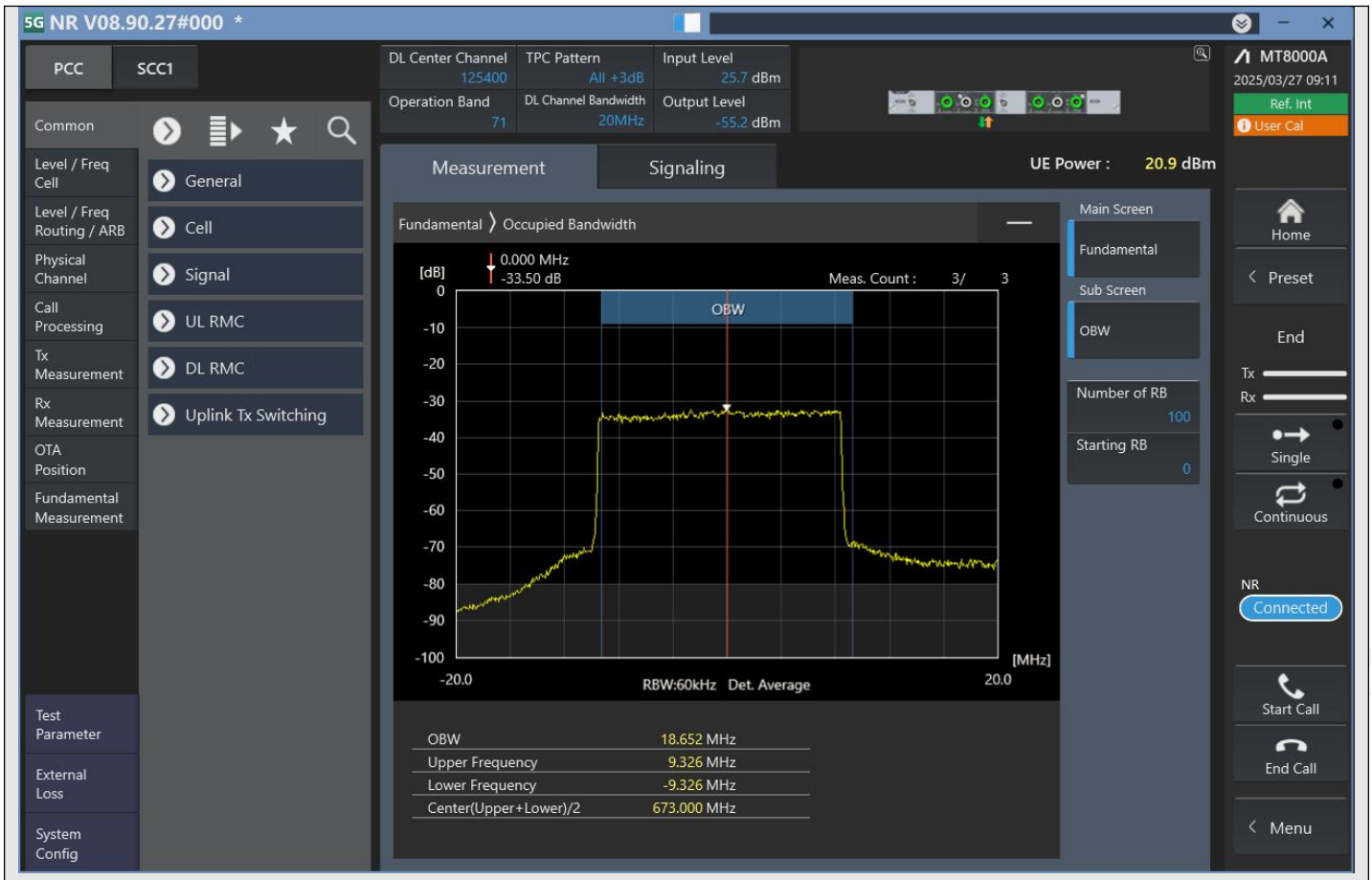

n71_20MHz_15kHz_125400_DFT-s-OFDM 16QAM^Outer_Full

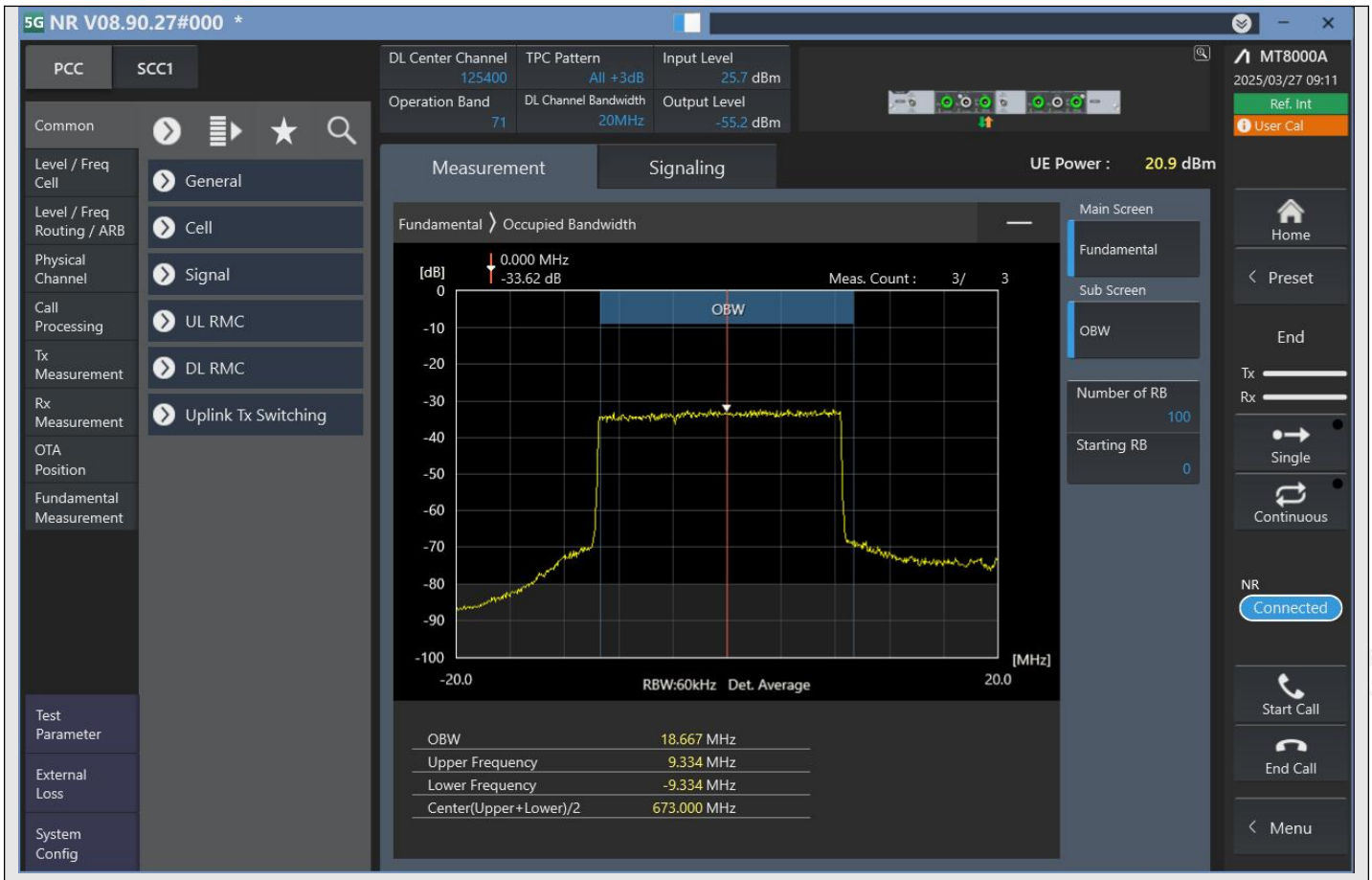

n71_20MHz_15kHz_125400_DFT-s-OFDM 64QAM^Outer_Full

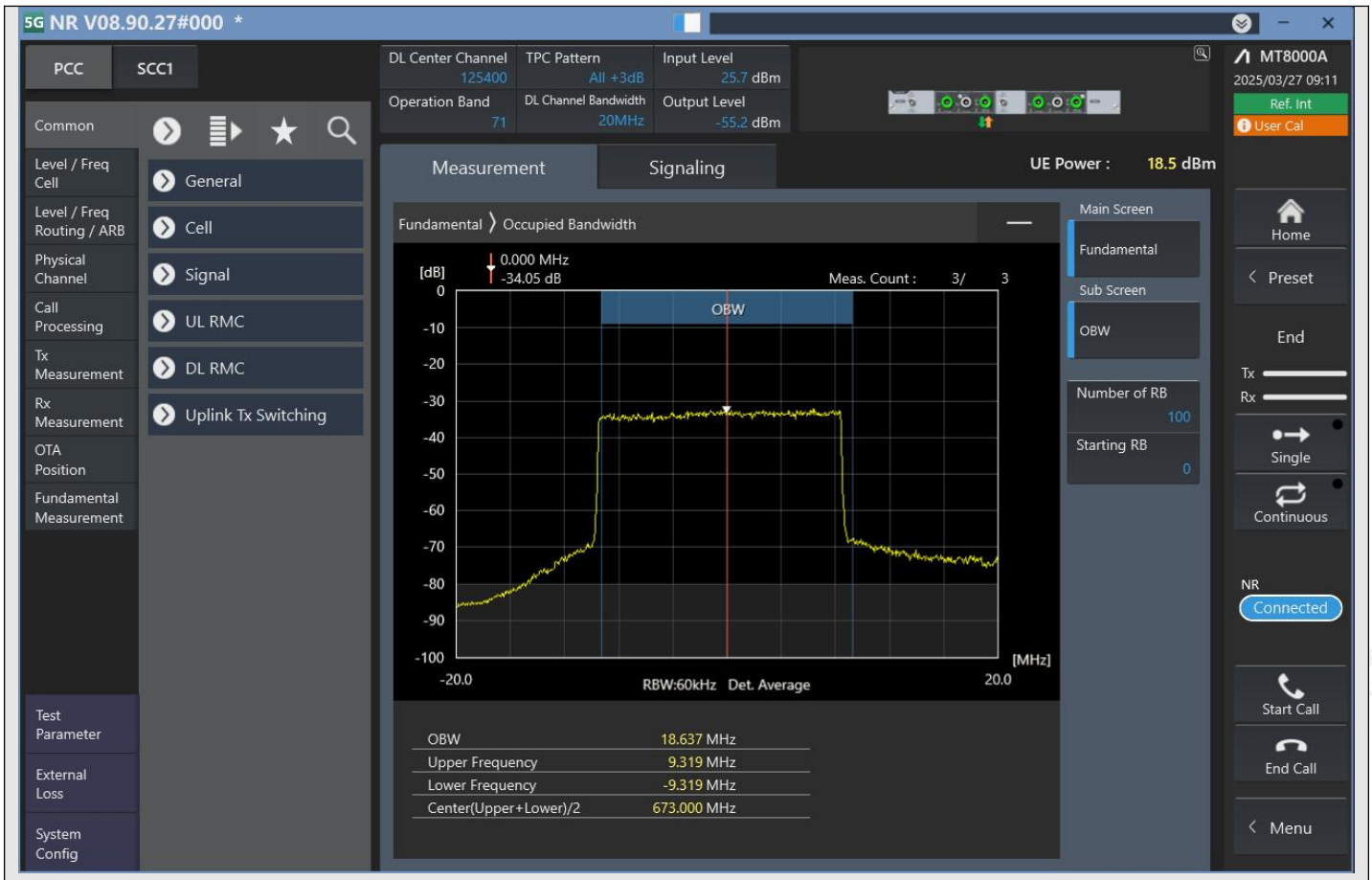

n71_20MHz_15kHz_125400_DFT-s-OFDM 256QAM^Outer_Full

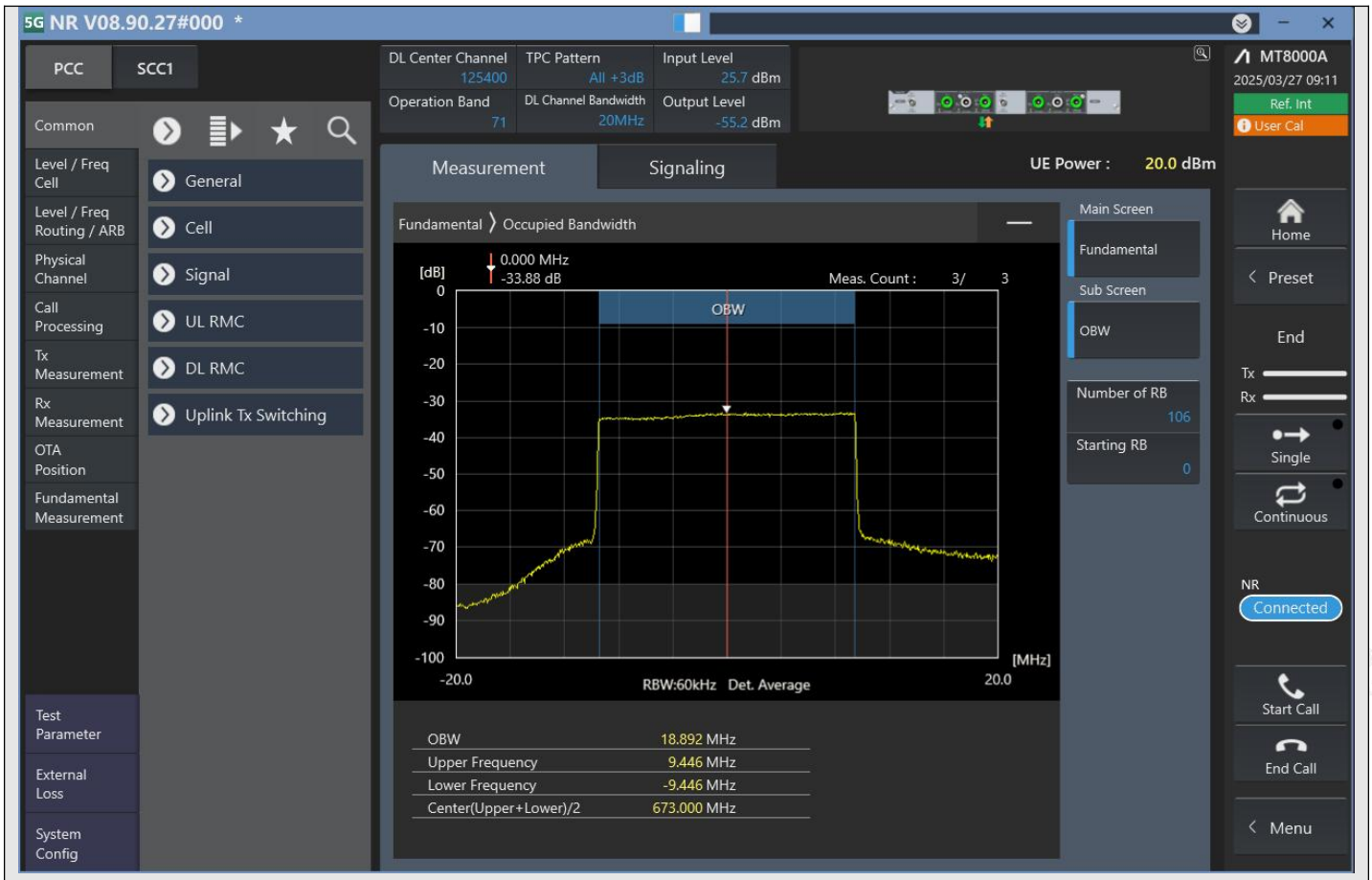

n71_20MHz_15kHz_125400_CP-OFDM QPSK^Outer_Full

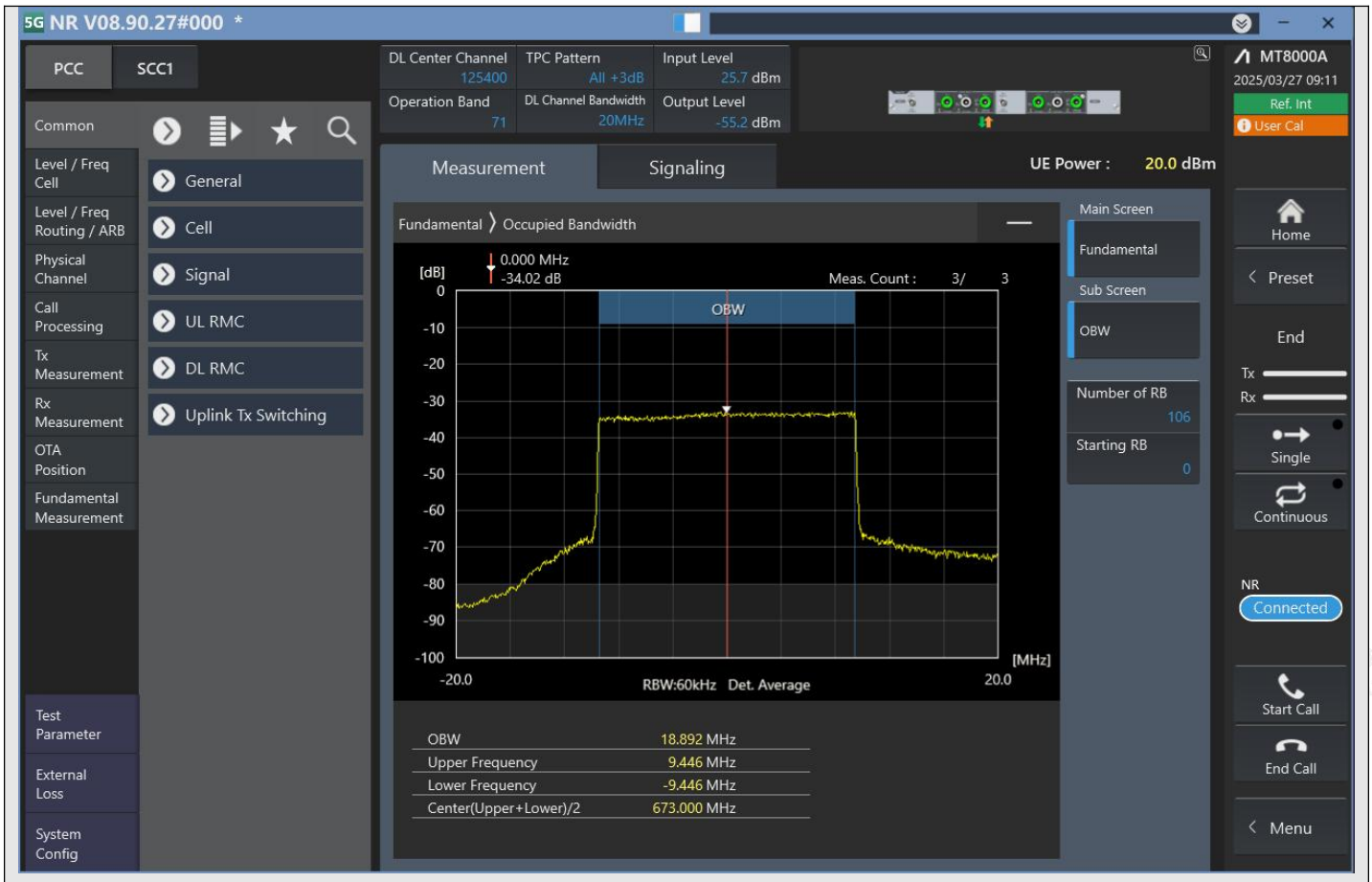

n71_20MHz_15kHz_125400_CP-OFDM 16QAM^Outer_Full

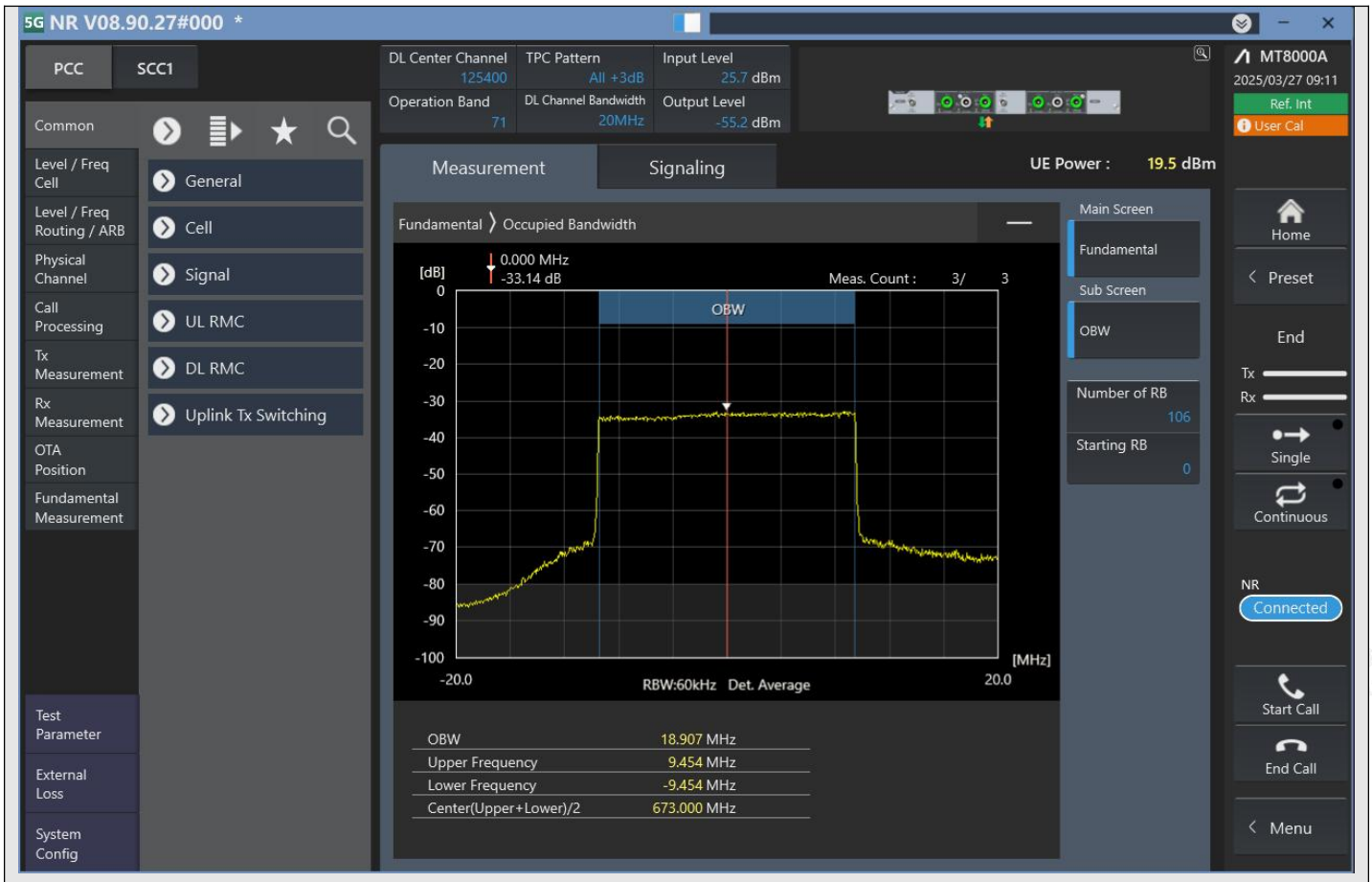

n71_20MHz_15kHz_125400_CP-OFDM 64QAM^Outer_Full

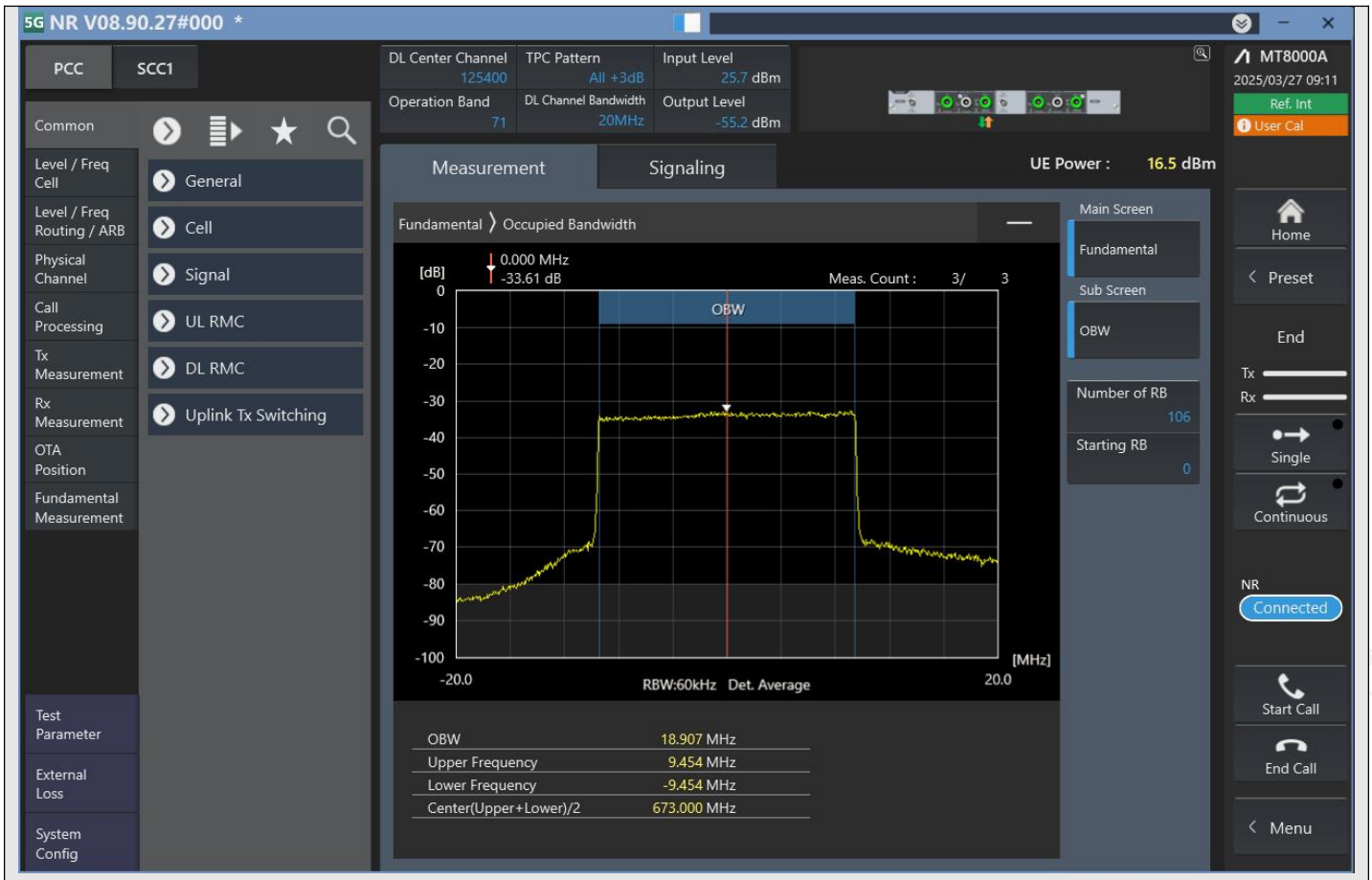

n71_20MHz_15kHz_125400_CP-OFDM 256QAM^Outer_Full

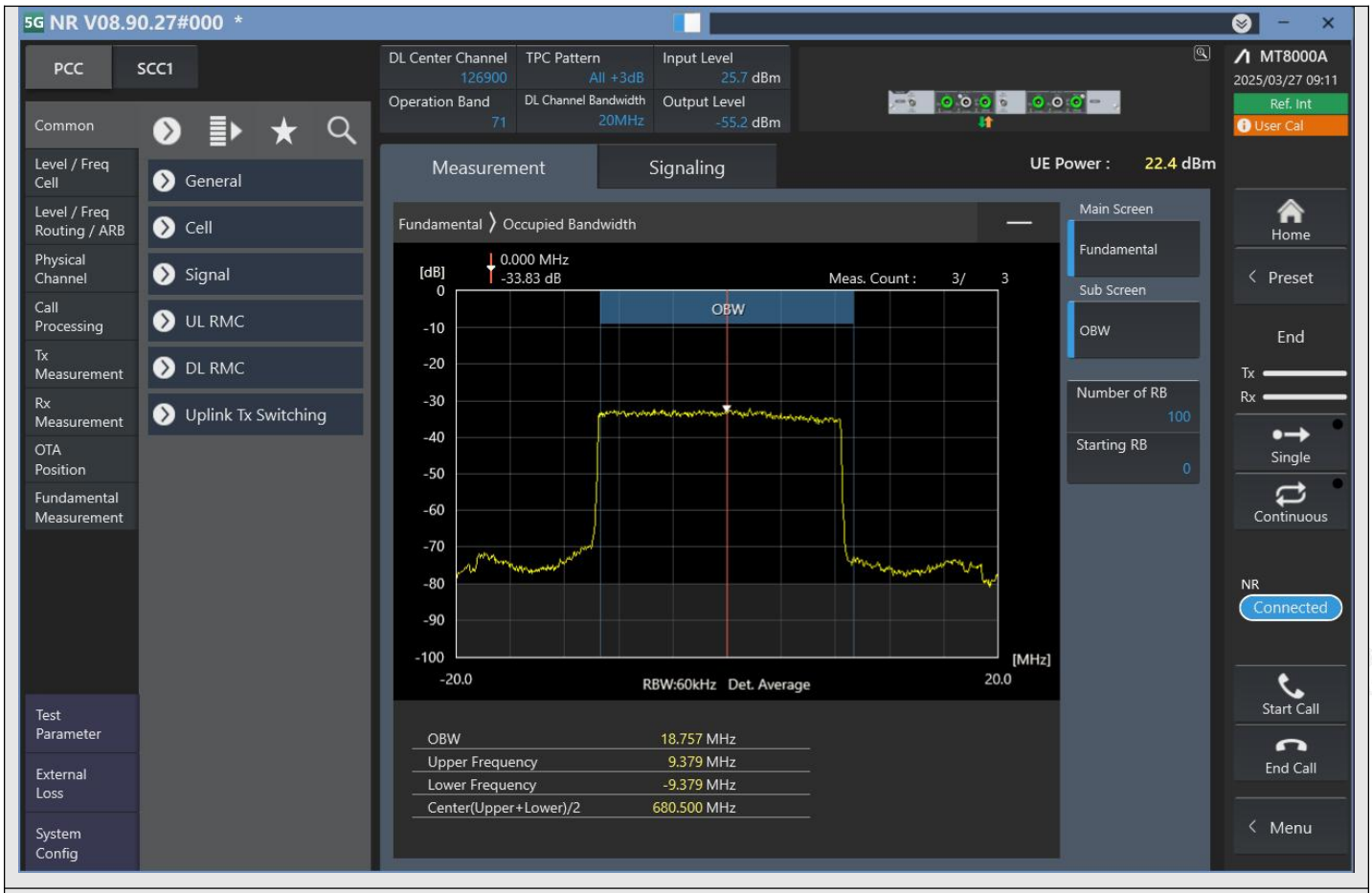

n71_20MHz_15kHz_126900_DFT-s-OFDM PI/2 BPSK^Outer_Full

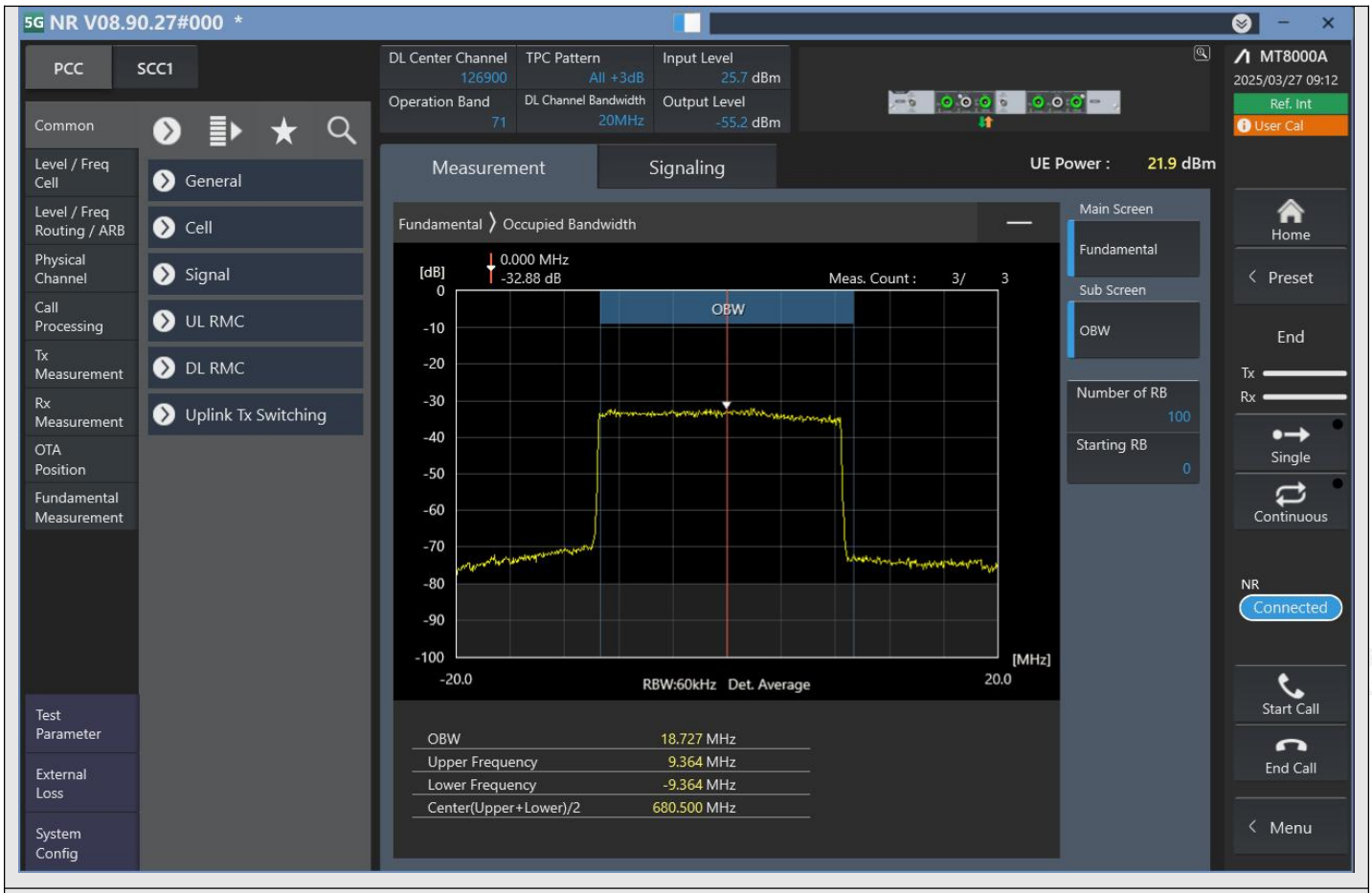

n71_20MHz_15kHz_126900_DFT-s-OFDM QPSK^Outer_Full

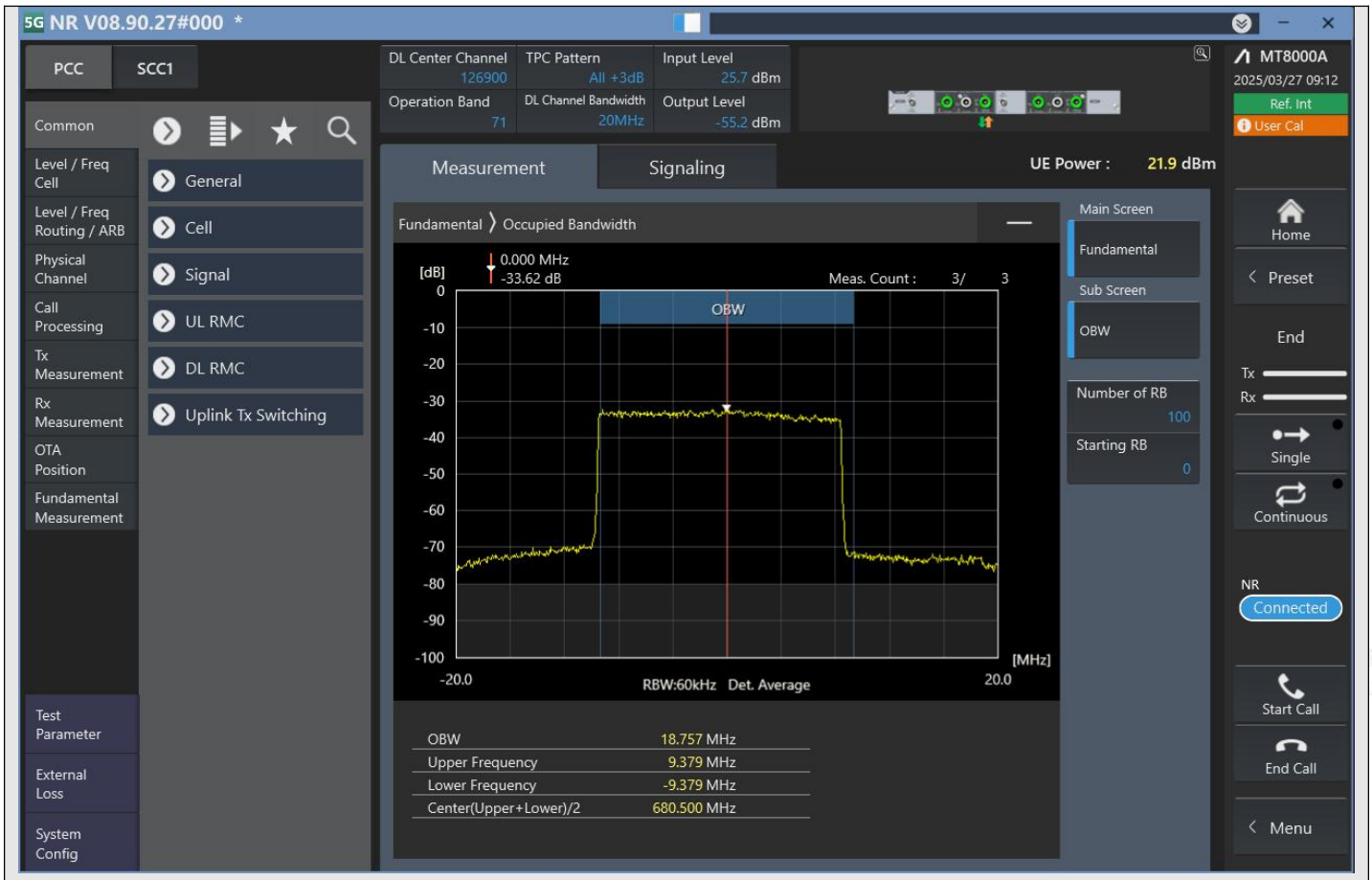

n71_20MHz_15kHz_126900_DFT-s-OFDM 16QAM^Outer_Full

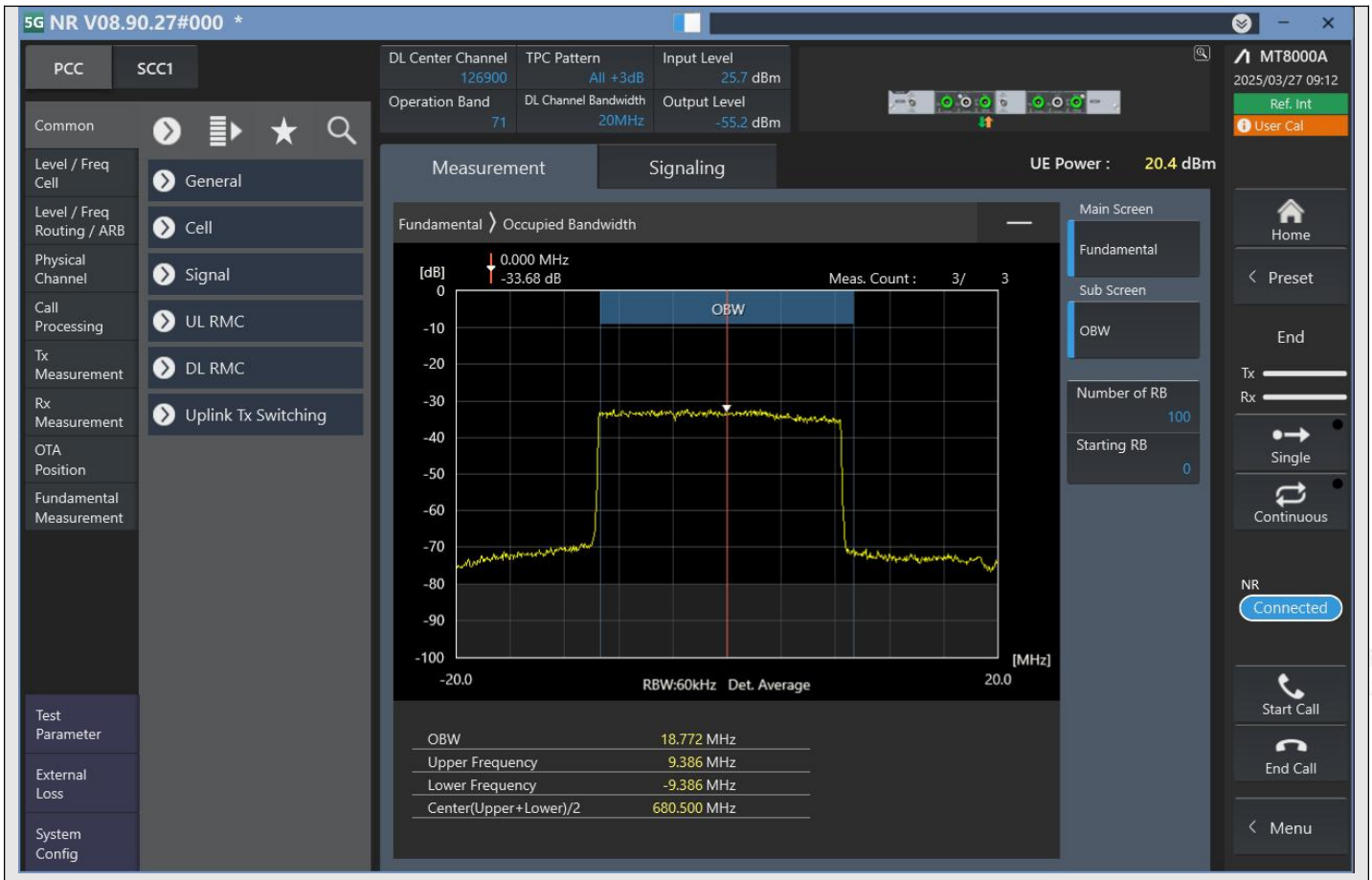

n71_20MHz_15kHz_126900_DFT-s-OFDM 64QAM^Outer_Full

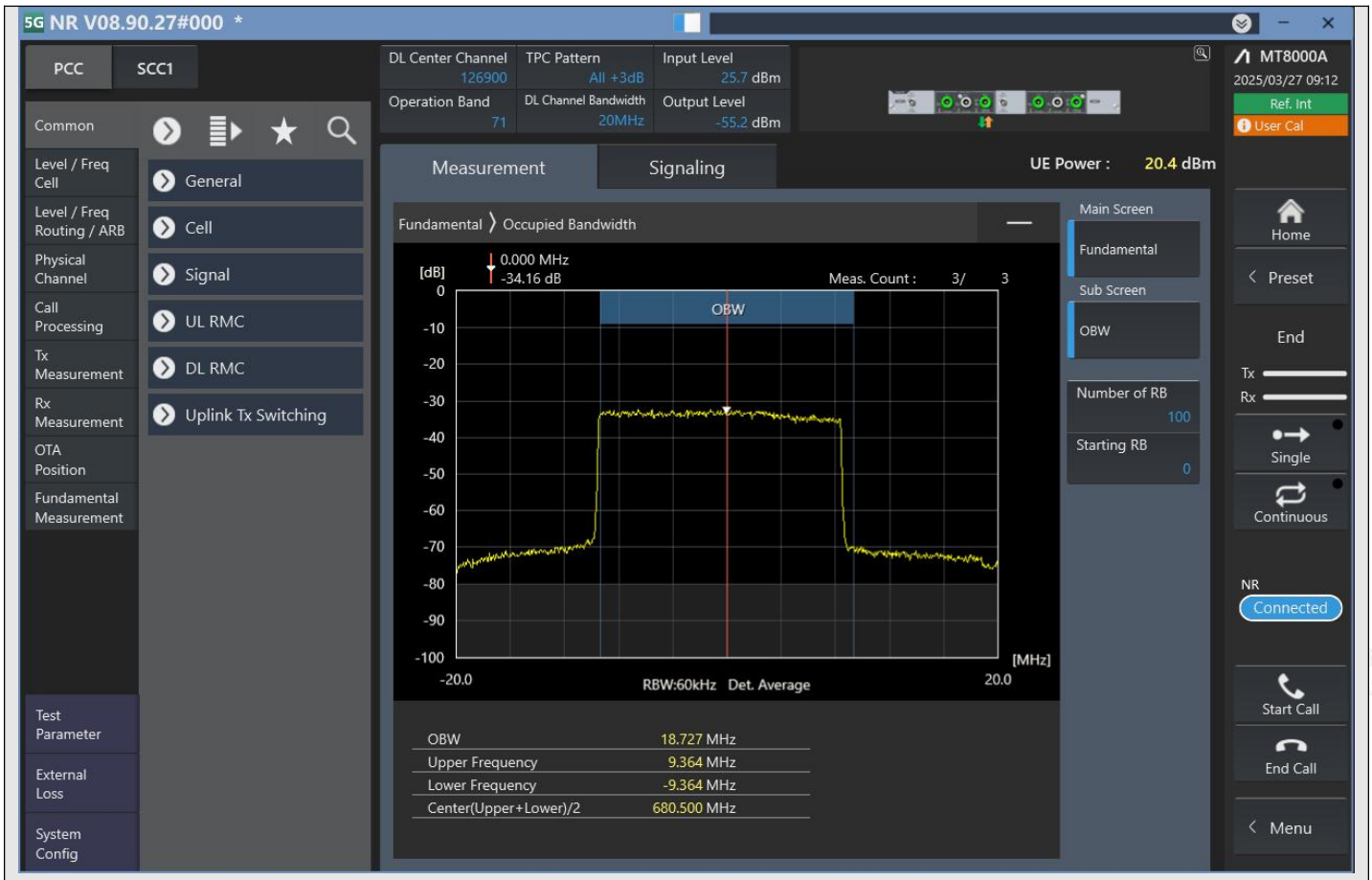

n71_20MHz_15kHz_126900_DFT-s-OFDM 256QAM^Outer_Full

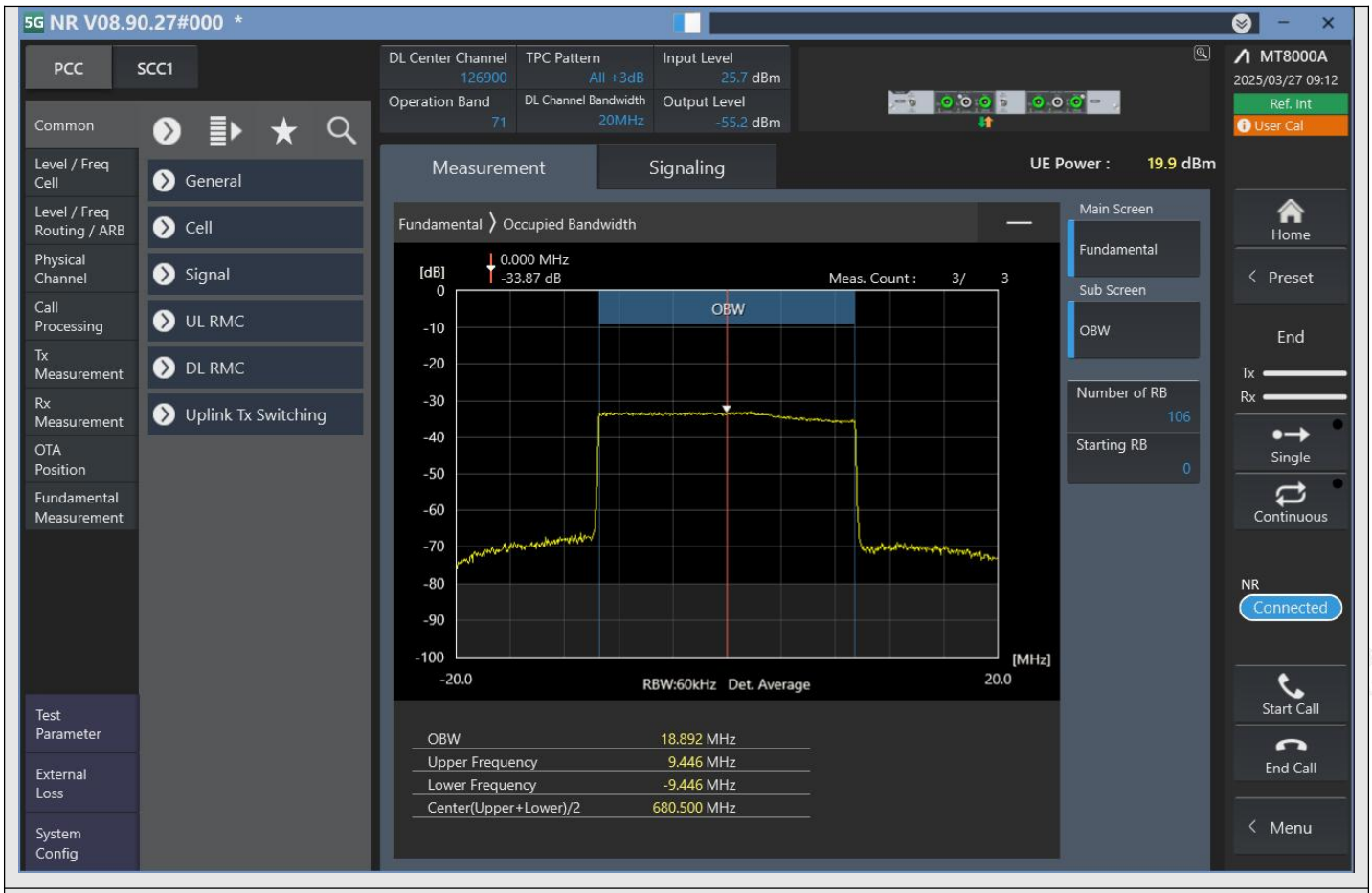

n71_20MHz_15kHz_126900_CP-OFDM QPSK^Outer_Full

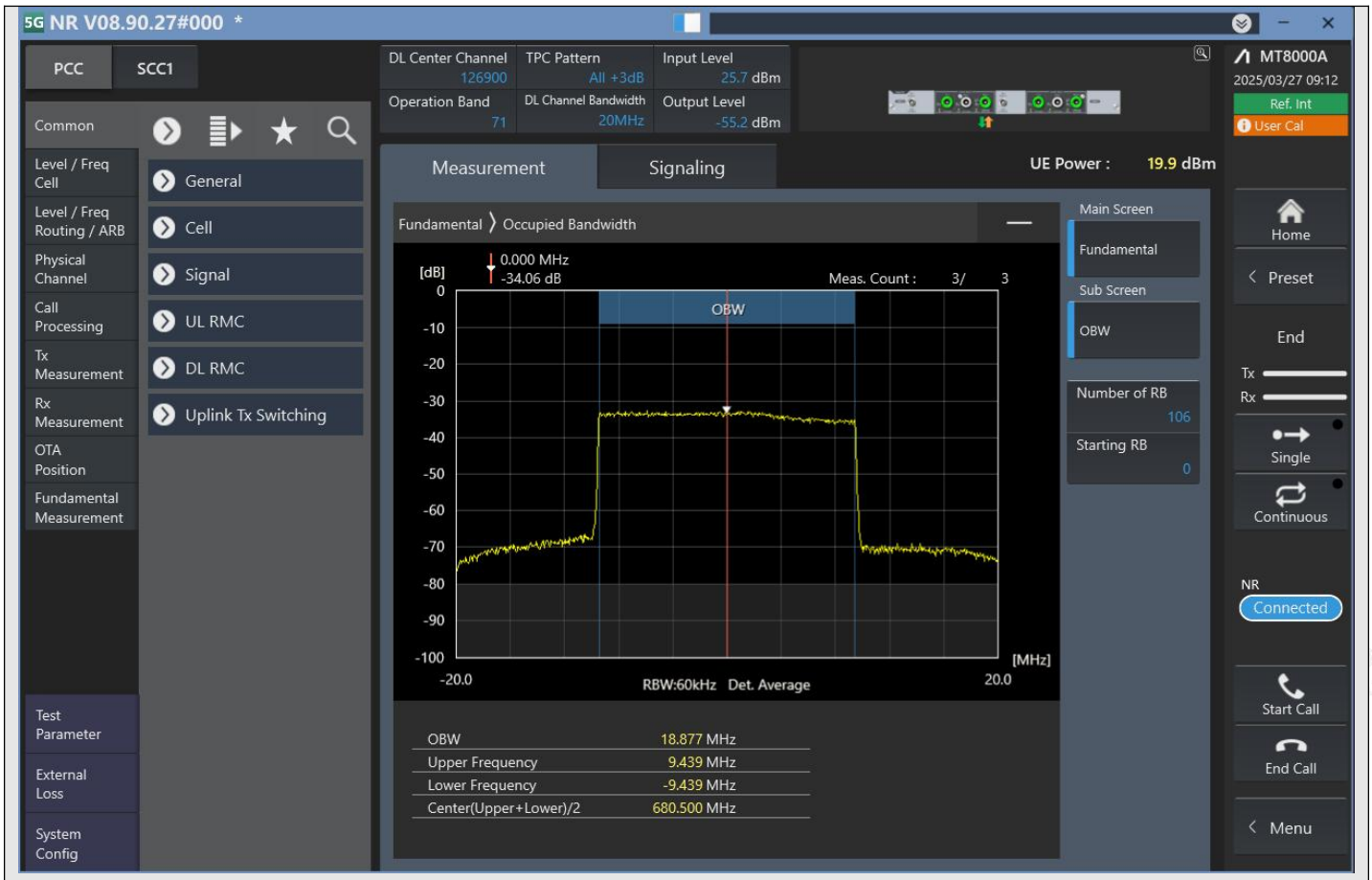

n71_20MHz_15kHz_126900_CP-OFDM 16QAM^Outer_Full

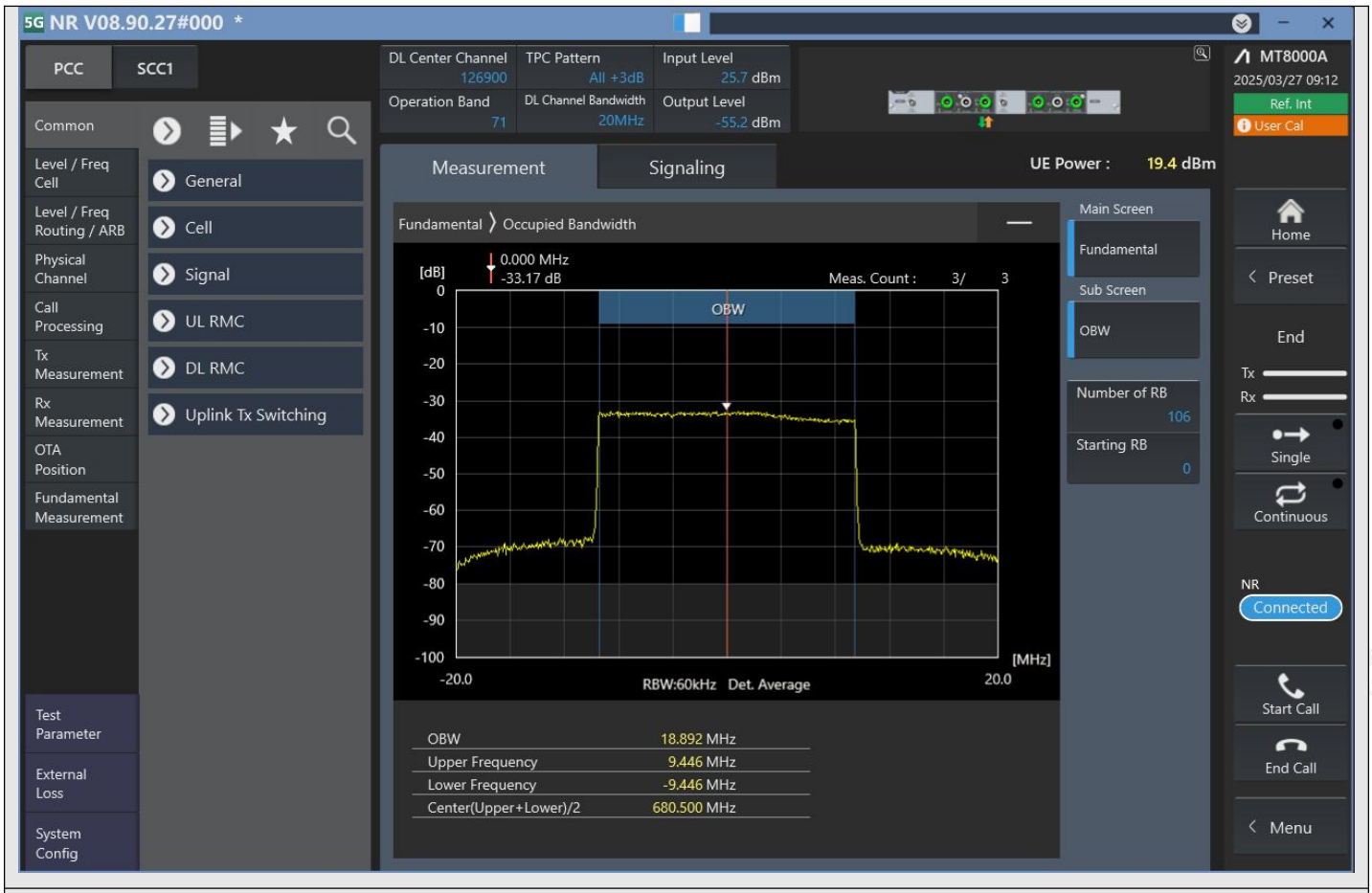

n71_20MHz_15kHz_126900_CP-OFDM 64QAM^Outer_Full

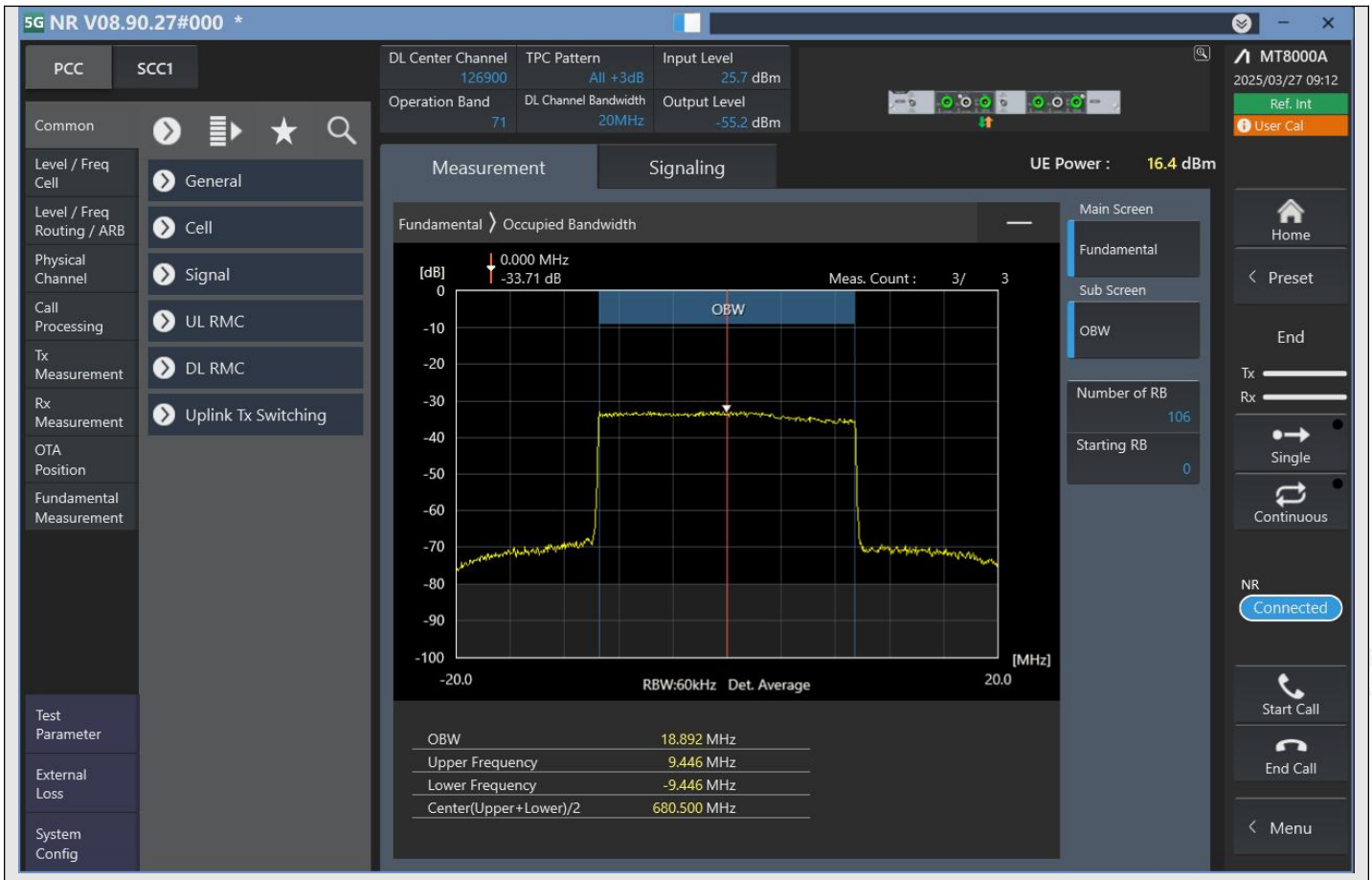

n71_20MHz_15kHz_126900_CP-OFDM 256QAM^Outer_Full

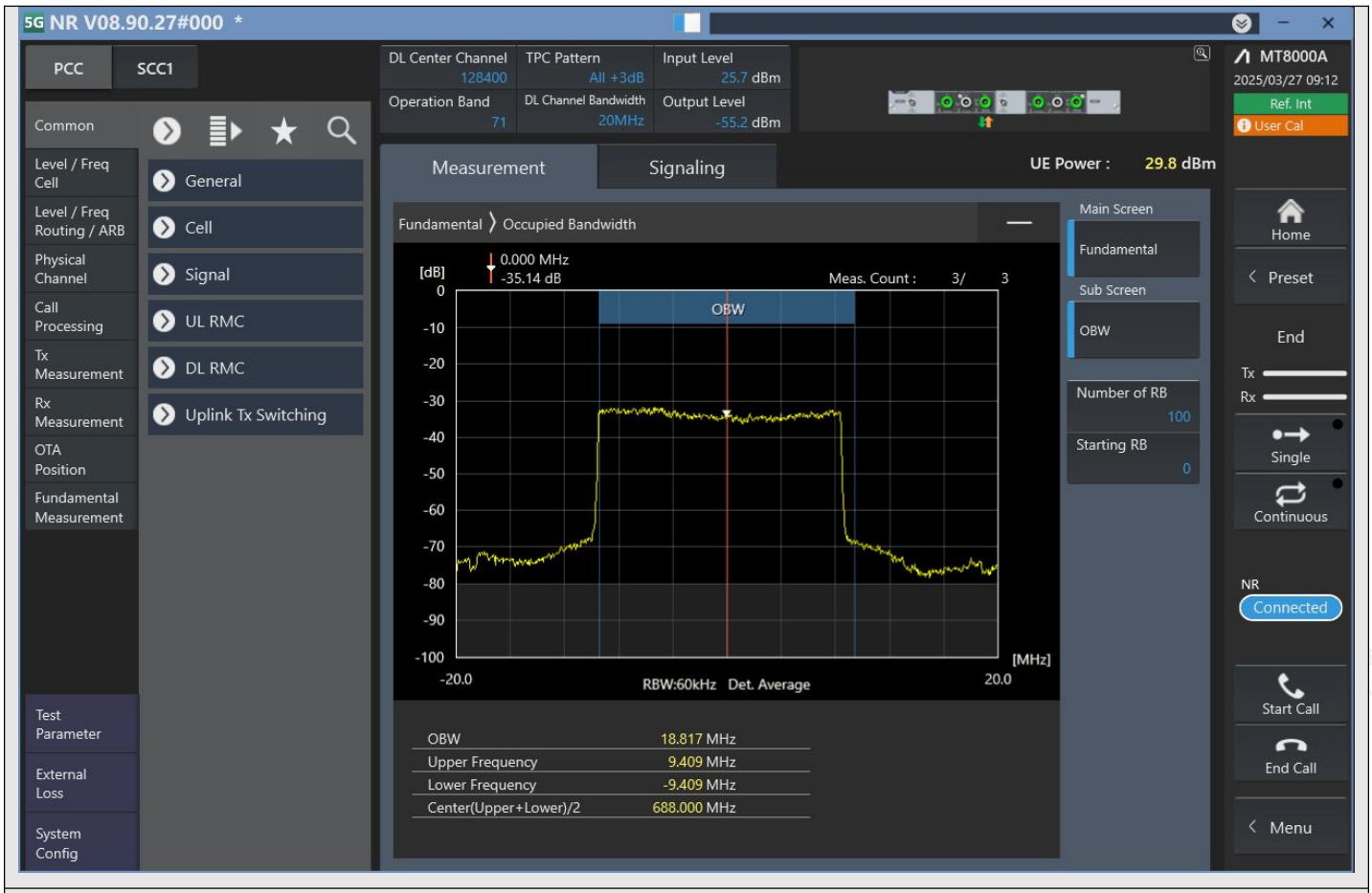

n71_20MHz_15kHz_128400_DFT-s-OFDM PI/2 BPSK^Outer_Full

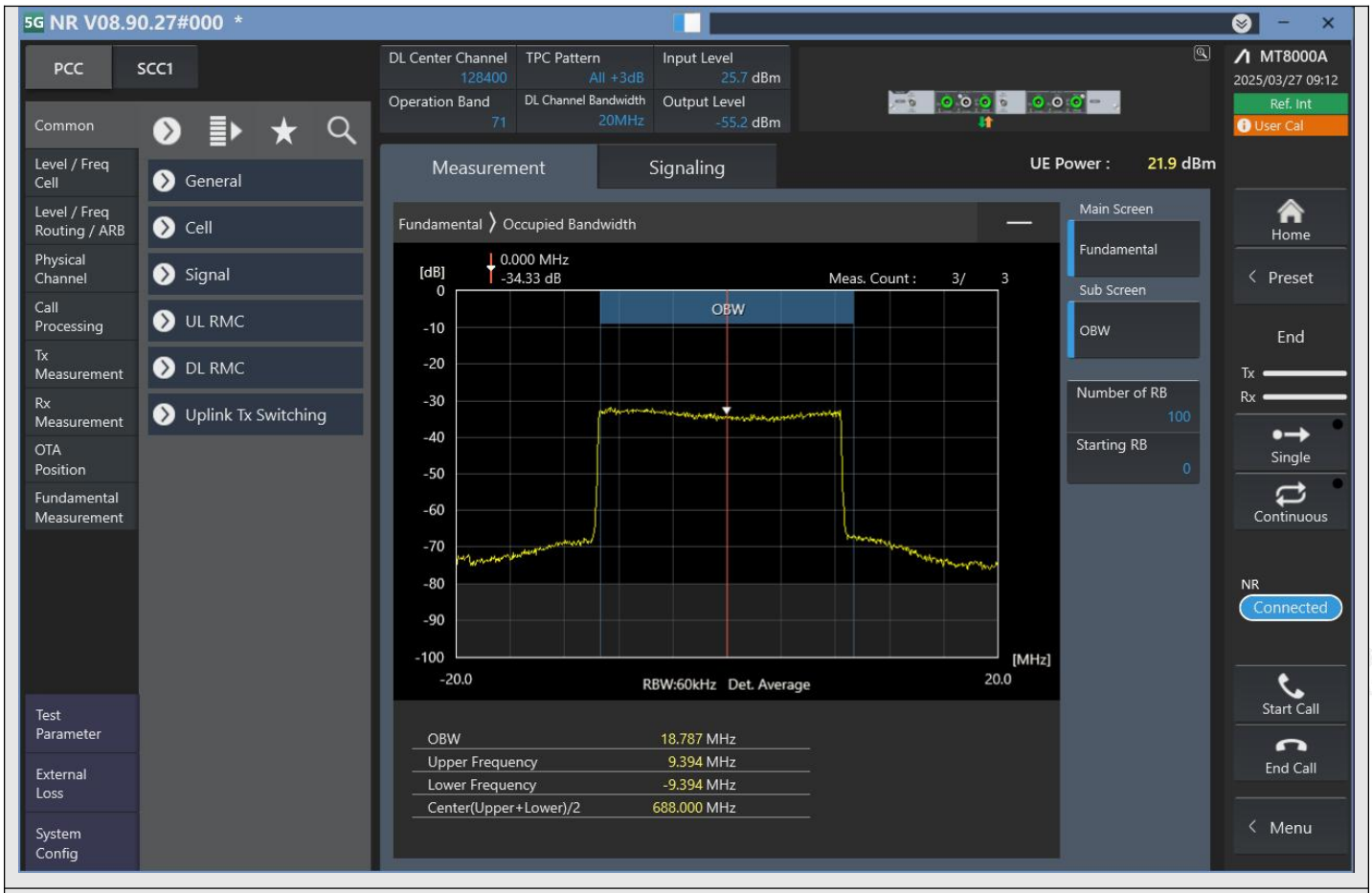

n71_20MHz_15kHz_128400_DFT-s-OFDM QPSK^Outer_Full

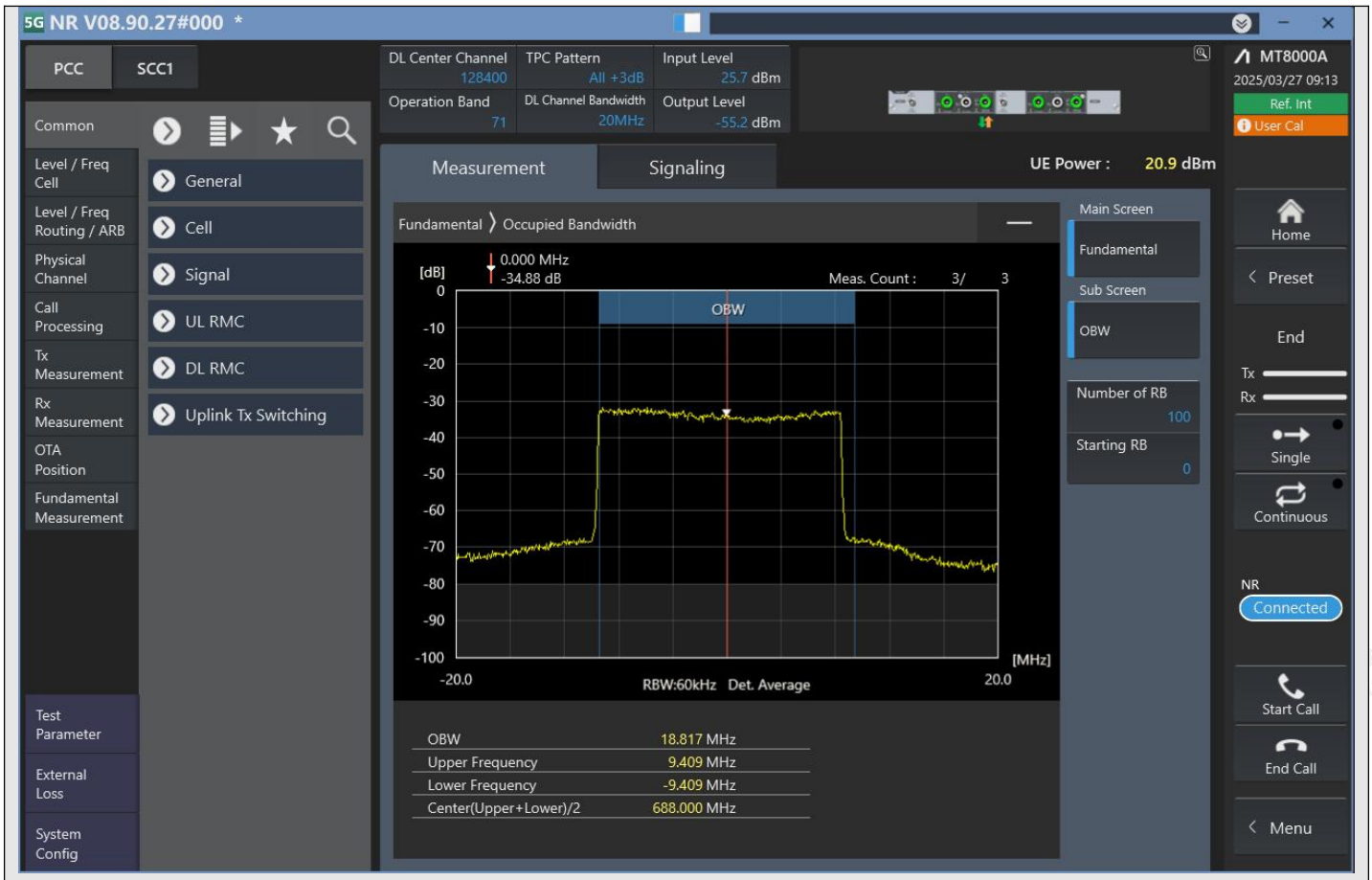

n71_20MHz_15kHz_128400_DFT-s-OFDM 16QAM^Outer_Full

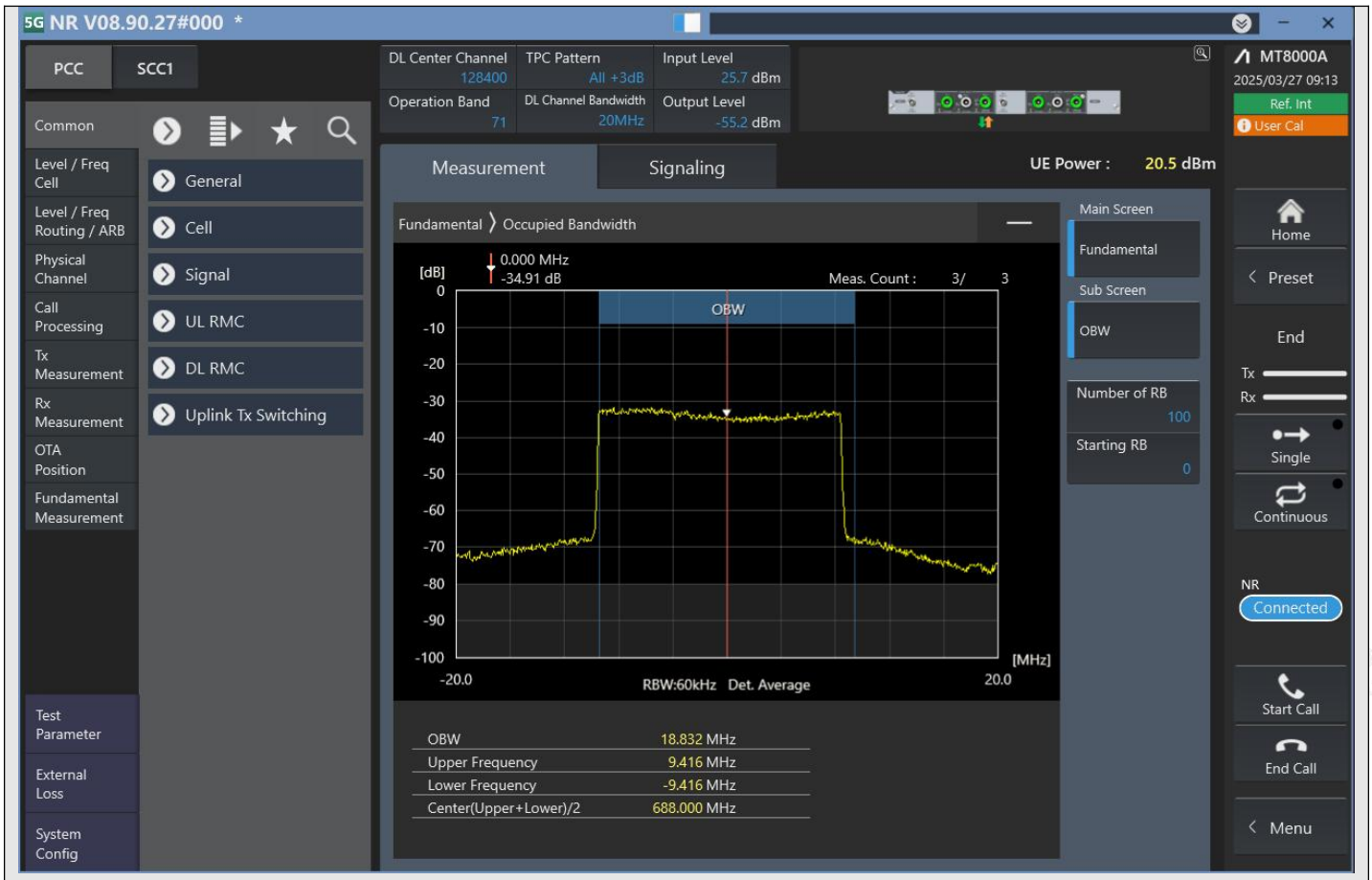

n71_20MHz_15kHz_128400_DFT-s-OFDM 64QAM^Outer_Full

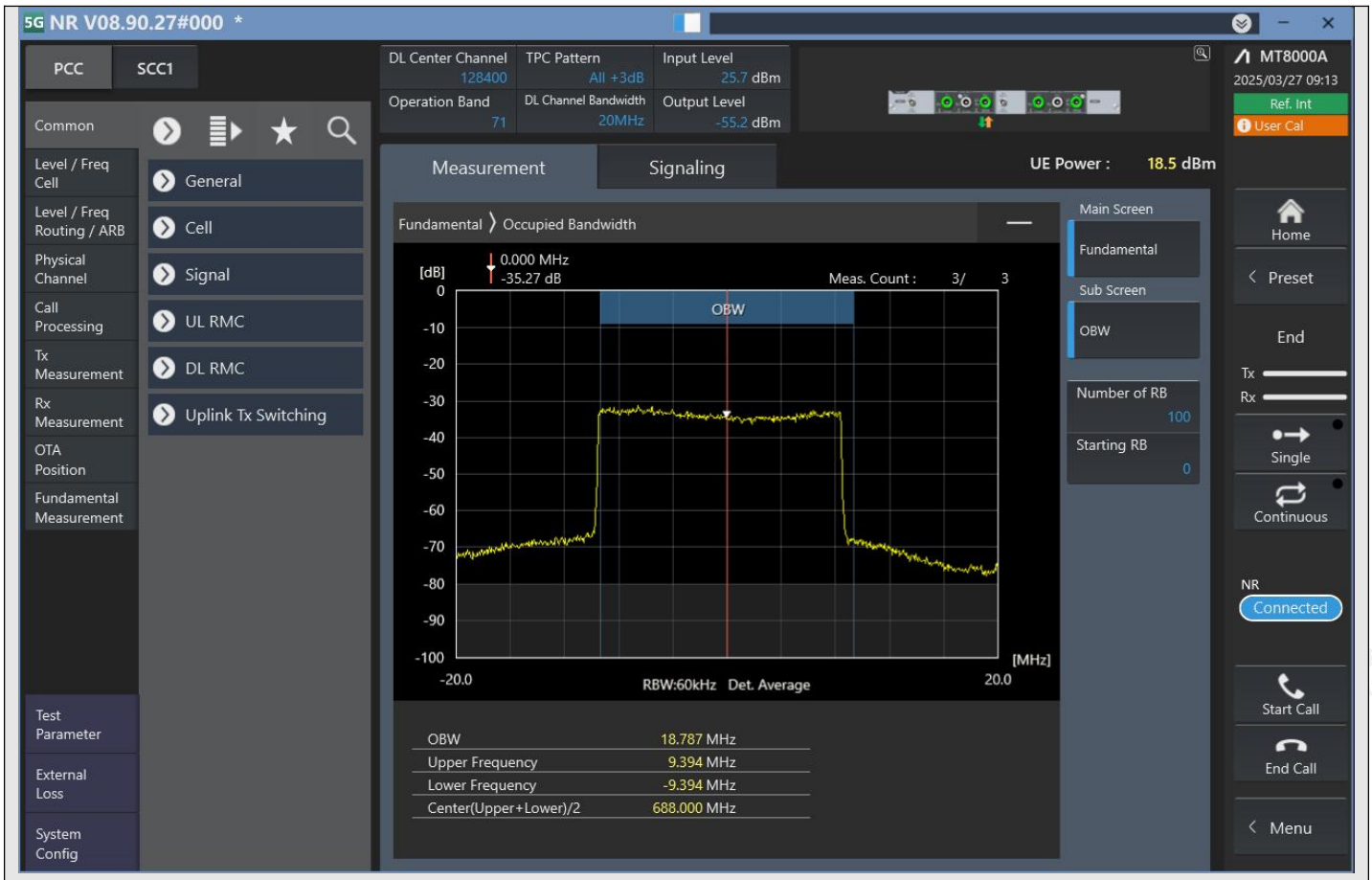

n71_20MHz_15kHz_128400_DFT-s-OFDM 256QAM^Outer_Full

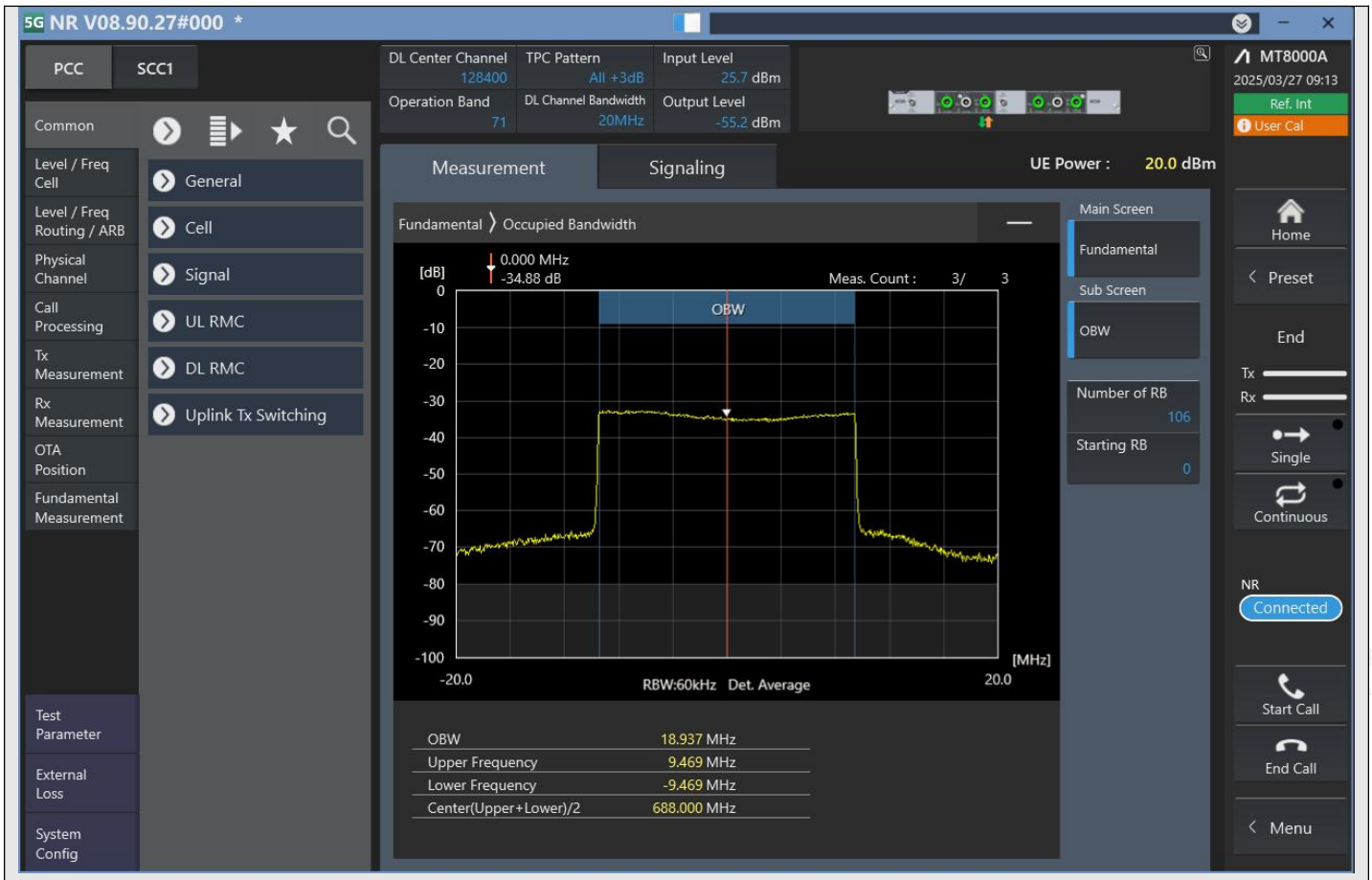

n71_20MHz_15kHz_128400_CP-OFDM QPSK^Outer_Full

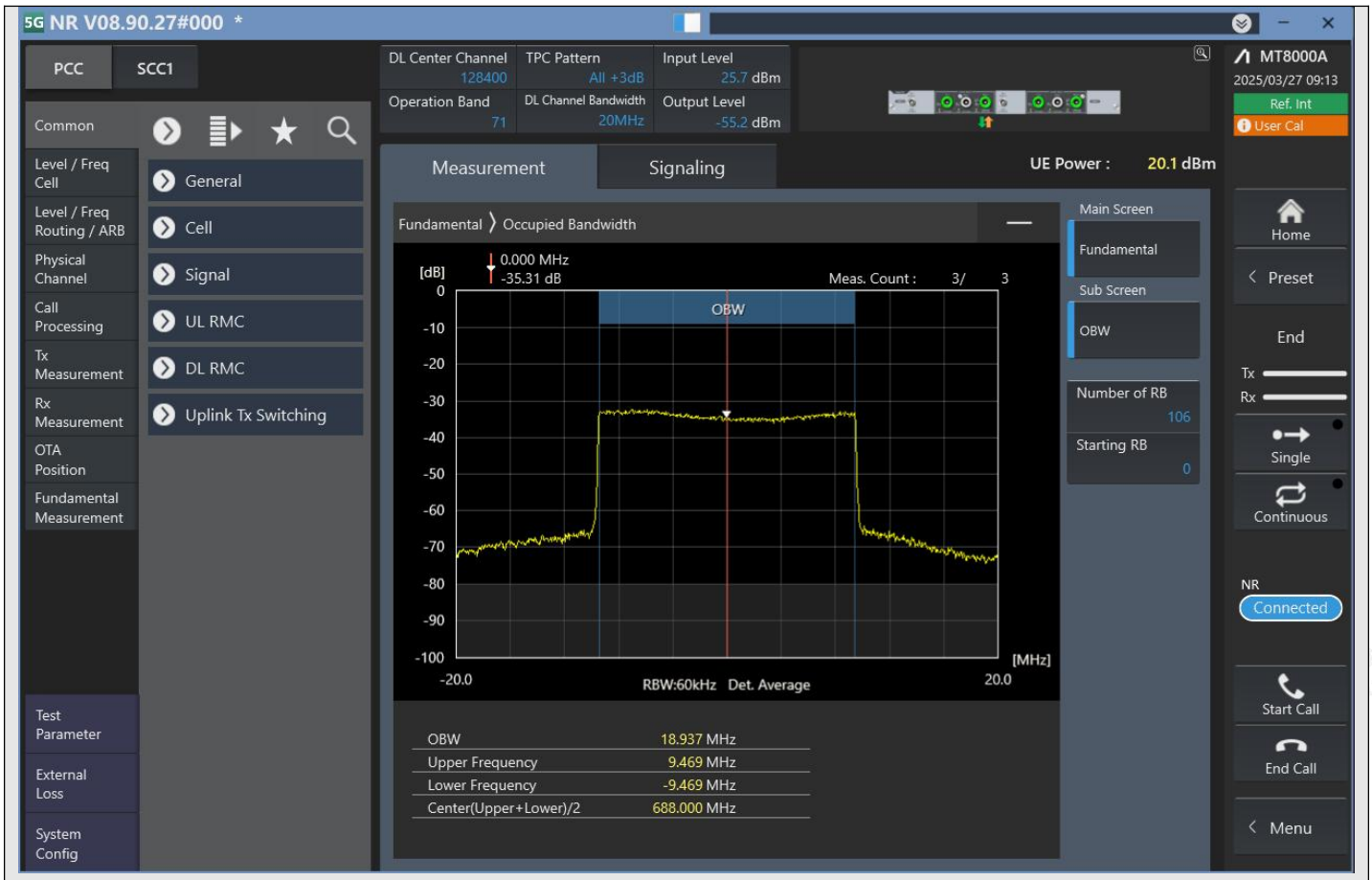

n71_20MHz_15kHz_128400_CP-OFDM 16QAM^Outer_Full

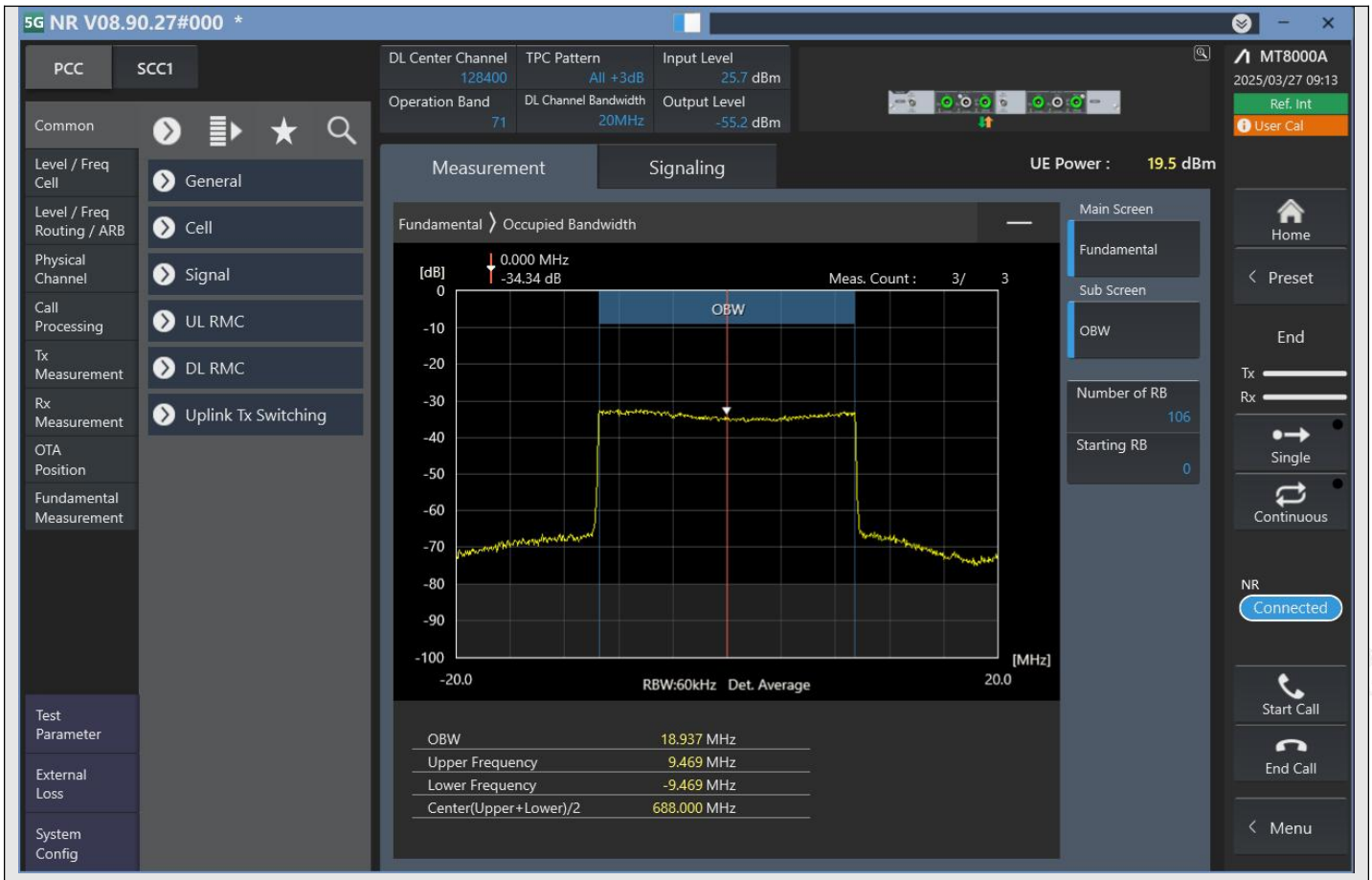

n71_20MHz_15kHz_128400_CP-OFDM 64QAM^Outer_Full

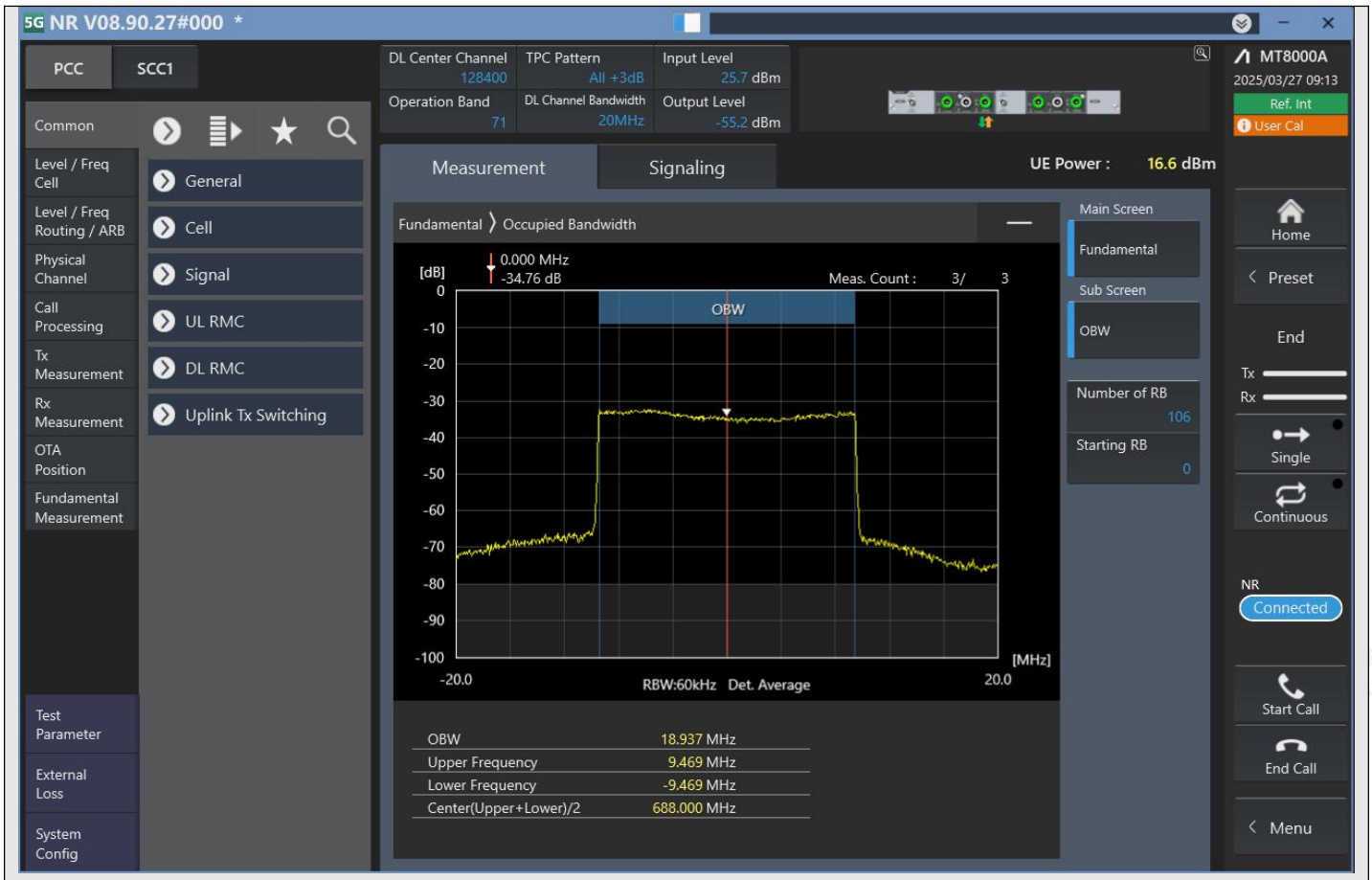

n71_20MHz_15kHz_128400_CP-OFDM 256QAM^Outer_Full

j.4 Emission bandwidth

TestResult

Band	Bandwidth	SCS	Channel	TestID	TestConfig	Value	LowLimit	UpLimit	Result
n71	5MHz	15kHz	123900	1	DFT-s-OFDM PI/2 BPSK^Outer_Full	4.681	0.00	5.00	PASS
n71	5MHz	15kHz	123900	2	DFT-s-OFDM QPSK^Outer_Full	4.675	0.00	5.00	PASS
n71	5MHz	15kHz	123900	3	DFT-s-OFDM 16QAM^Outer_Full	4.725	0.00	5.00	PASS
n71	5MHz	15kHz	123900	4	DFT-s-OFDM 64QAM^Outer_Full	4.713	0.00	5.00	PASS
n71	5MHz	15kHz	123900	5	DFT-s-OFDM 256QAM^Outer_Full	4.713	0.00	5.00	PASS
n71	5MHz	15kHz	123900	6	CP-OFDM QPSK^Outer_Full	4.738	0.00	5.00	PASS
n71	5MHz	15kHz	123900	7	CP-OFDM 16QAM^Outer_Full	4.694	0.00	5.00	PASS
n71	5MHz	15kHz	123900	8	CP-OFDM 64QAM^Outer_Full	4.681	0.00	5.00	PASS
n71	5MHz	15kHz	123900	9	CP-OFDM 256QAM^Outer_Full	4.688	0.00	5.00	PASS
n71	5MHz	15kHz	126900	1	DFT-s-OFDM PI/2 BPSK^Outer_Full	4.688	0.00	5.00	PASS
n71	5MHz	15kHz	126900	2	DFT-s-OFDM QPSK^Outer_Full	4.669	0.00	5.00	PASS
n71	5MHz	15kHz	126900	3	DFT-s-OFDM 16QAM^Outer_Full	4.719	0.00	5.00	PASS
n71	5MHz	15kHz	126900	4	DFT-s-OFDM 64QAM^Outer_Full	4.706	0.00	5.00	PASS
n71	5MHz	15kHz	126900	5	DFT-s-OFDM 256QAM^Outer_Full	4.681	0.00	5.00	PASS
n71	5MHz	15kHz	126900	6	CP-OFDM QPSK^Outer_Full	4.706	0.00	5.00	PASS
n71	5MHz	15kHz	126900	7	CP-OFDM 16QAM^Outer_Full	4.694	0.00	5.00	PASS
n71	5MHz	15kHz	126900	8	CP-OFDM 64QAM^Outer_Full	4.706	0.00	5.00	PASS
n71	5MHz	15kHz	126900	9	CP-OFDM 256QAM^Outer_Full	4.681	0.00	5.00	PASS
n71	5MHz	15kHz	129900	1	DFT-s-OFDM PI/2 BPSK^Outer_Full	4.731	0.00	5.00	PASS
n71	5MHz	15kHz	129900	3	DFT-s-OFDM 16QAM^Outer_Full	4.669	0.00	5.00	PASS
n71	5MHz	15kHz	129900	4	DFT-s-OFDM 64QAM^Outer_Full	4.725	0.00	5.00	PASS
n71	5MHz	15kHz	129900	5	DFT-s-OFDM 256QAM^Outer_Full	4.706	0.00	5.00	PASS
n71	5MHz	15kHz	129900	6	CP-OFDM QPSK^Outer_Full	4.713	0.00	5.00	PASS
n71	5MHz	15kHz	129900	7	CP-OFDM 16QAM^Outer_Full	4.694	0.00	5.00	PASS
n71	5MHz	15kHz	129900	8	CP-OFDM 64QAM^Outer_Full	4.731	0.00	5.00	PASS
n71	5MHz	15kHz	129900	9	CP-OFDM 256QAM^Outer_Full	4.669	0.00	5.00	PASS
n71	10MHz	15kHz	124400	1	DFT-s-OFDM PI/2 BPSK^Outer_Full	9.225	0.00	10.00	PASS
n71	10MHz	15kHz	124400	2	DFT-s-OFDM QPSK^Outer_Full	9.188	0.00	10.00	PASS
n71	10MHz	15kHz	124400	3	DFT-s-OFDM 16QAM^Outer_Full	9.175	0.00	10.00	PASS
n71	10MHz	15kHz	124400	4	DFT-s-OFDM 64QAM^Outer_Full	9.200	0.00	10.00	PASS
n71	10MHz	15kHz	124400	5	DFT-s-OFDM 256QAM^Outer_Full	9.188	0.00	10.00	PASS
n71	10MHz	15kHz	124400	6	CP-OFDM QPSK^Outer_Full	9.550	0.00	10.00	PASS
n71	10MHz	15kHz	124400	7	CP-OFDM 16QAM^Outer_Full	9.588	0.00	10.00	PASS
n71	10MHz	15kHz	124400	8	CP-OFDM 64QAM^Outer_Full	9.550	0.00	10.00	PASS
n71	10MHz	15kHz	124400	9	CP-OFDM 256QAM^Outer_Full	9.588	0.00	10.00	PASS
n71	10MHz	15kHz	126900	1	DFT-s-OFDM PI/2 BPSK^Outer_Full	9.213	0.00	10.00	PASS

n71	10MHz	15kHz	126900	2	DFT-s-OFDM QPSK^Outer_Full	9.163	0.00	10.00	PASS
n71	10MHz	15kHz	126900	3	DFT-s-OFDM 16QAM^Outer_Full	9.175	0.00	10.00	PASS
n71	10MHz	15kHz	126900	4	DFT-s-OFDM 64QAM^Outer_Full	9.200	0.00	10.00	PASS
n71	10MHz	15kHz	126900	5	DFT-s-OFDM 256QAM^Outer_Full	9.188	0.00	10.00	PASS
n71	10MHz	15kHz	126900	6	CP-OFDM QPSK^Outer_Full	9.588	0.00	10.00	PASS
n71	10MHz	15kHz	126900	7	CP-OFDM 16QAM^Outer_Full	9.525	0.00	10.00	PASS
n71	10MHz	15kHz	126900	8	CP-OFDM 64QAM^Outer_Full	9.538	0.00	10.00	PASS
n71	10MHz	15kHz	126900	9	CP-OFDM 256QAM^Outer_Full	9.588	0.00	10.00	PASS
n71	10MHz	15kHz	129400	1	DFT-s-OFDM PI/2 BPSK^Outer_Full	9.238	0.00	10.00	PASS
n71	10MHz	15kHz	129400	2	DFT-s-OFDM QPSK^Outer_Full	9.200	0.00	10.00	PASS
n71	10MHz	15kHz	129400	3	DFT-s-OFDM 16QAM^Outer_Full	9.163	0.00	10.00	PASS
n71	10MHz	15kHz	129400	4	DFT-s-OFDM 64QAM^Outer_Full	9.188	0.00	10.00	PASS
n71	10MHz	15kHz	129400	5	DFT-s-OFDM 256QAM^Outer_Full	9.213	0.00	10.00	PASS
n71	10MHz	15kHz	129400	6	CP-OFDM QPSK^Outer_Full	9.588	0.00	10.00	PASS
n71	10MHz	15kHz	129400	7	CP-OFDM 16QAM^Outer_Full	9.550	0.00	10.00	PASS
n71	10MHz	15kHz	129400	8	CP-OFDM 64QAM^Outer_Full	9.550	0.00	10.00	PASS
n71	10MHz	15kHz	129400	9	CP-OFDM 256QAM^Outer_Full	9.613	0.00	10.00	PASS
n71	15MHz	15kHz	124900	1	DFT-s-OFDM PI/2 BPSK^Outer_Full	13.725	0.00	15.00	PASS
n71	15MHz	15kHz	124900	2	DFT-s-OFDM QPSK^Outer_Full	13.706	0.00	15.00	PASS
n71	15MHz	15kHz	124900	3	DFT-s-OFDM 16QAM^Outer_Full	13.744	0.00	15.00	PASS
n71	15MHz	15kHz	124900	4	DFT-s-OFDM 64QAM^Outer_Full	13.725	0.00	15.00	PASS
n71	15MHz	15kHz	124900	5	DFT-s-OFDM 256QAM^Outer_Full	13.688	0.00	15.00	PASS
n71	15MHz	15kHz	124900	6	CP-OFDM QPSK^Outer_Full	14.456	0.00	15.00	PASS
n71	15MHz	15kHz	124900	7	CP-OFDM 16QAM^Outer_Full	14.438	0.00	15.00	PASS
n71	15MHz	15kHz	124900	8	CP-OFDM 64QAM^Outer_Full	14.438	0.00	15.00	PASS
n71	15MHz	15kHz	124900	9	CP-OFDM 256QAM^Outer_Full	14.438	0.00	15.00	PASS
n71	15MHz	15kHz	126900	1	DFT-s-OFDM PI/2 BPSK^Outer_Full	13.688	0.00	15.00	PASS
n71	15MHz	15kHz	126900	2	DFT-s-OFDM QPSK^Outer_Full	13.706	0.00	15.00	PASS
n71	15MHz	15kHz	126900	3	DFT-s-OFDM 16QAM^Outer_Full	13.725	0.00	15.00	PASS
n71	15MHz	15kHz	126900	4	DFT-s-OFDM 64QAM^Outer_Full	13.706	0.00	15.00	PASS
n71	15MHz	15kHz	126900	5	DFT-s-OFDM 256QAM^Outer_Full	13.725	0.00	15.00	PASS
n71	15MHz	15kHz	126900	6	CP-OFDM QPSK^Outer_Full	14.438	0.00	15.00	PASS
n71	15MHz	15kHz	126900	7	CP-OFDM 16QAM^Outer_Full	14.456	0.00	15.00	PASS
n71	15MHz	15kHz	126900	8	CP-OFDM 64QAM^Outer_Full	14.438	0.00	15.00	PASS
n71	15MHz	15kHz	126900	9	CP-OFDM 256QAM^Outer_Full	14.419	0.00	15.00	PASS
n71	15MHz	15kHz	128900	1	DFT-s-OFDM PI/2 BPSK^Outer_Full	13.706	0.00	15.00	PASS
n71	15MHz	15kHz	128900	2	DFT-s-OFDM QPSK^Outer_Full	13.725	0.00	15.00	PASS
n71	15MHz	15kHz	128900	3	DFT-s-OFDM 16QAM^Outer_Full	13.744	0.00	15.00	PASS
n71	15MHz	15kHz	128900	4	DFT-s-OFDM 64QAM^Outer_Full	13.744	0.00	15.00	PASS
n71	15MHz	15kHz	128900	5	DFT-s-OFDM 256QAM^Outer_Full	13.706	0.00	15.00	PASS
n71	15MHz	15kHz	128900	6	CP-OFDM QPSK^Outer_Full	14.456	0.00	15.00	PASS
n71	15MHz	15kHz	128900	7	CP-OFDM 16QAM^Outer_Full	14.475	0.00	15.00	PASS
n71	15MHz	15kHz	128900	8	CP-OFDM 64QAM^Outer_Full	14.475	0.00	15.00	PASS

n71	15MHz	15kHz	128900	9	CP-OFDM 256QAM^Outer_Full	14.475	0.00	15.00	PASS
n71	20MHz	15kHz	125400	1	DFT-s-OFDM PI/2 BPSK^Outer_Full	18.225	0.00	20.00	PASS
n71	20MHz	15kHz	125400	2	DFT-s-OFDM QPSK^Outer_Full	18.200	0.00	20.00	PASS
n71	20MHz	15kHz	125400	3	DFT-s-OFDM 16QAM^Outer_Full	18.225	0.00	20.00	PASS
n71	20MHz	15kHz	125400	4	DFT-s-OFDM 64QAM^Outer_Full	18.225	0.00	20.00	PASS
n71	20MHz	15kHz	125400	5	DFT-s-OFDM 256QAM^Outer_Full	18.200	0.00	20.00	PASS
n71	20MHz	15kHz	125400	6	CP-OFDM QPSK^Outer_Full	19.325	0.00	20.00	PASS
n71	20MHz	15kHz	125400	7	CP-OFDM 16QAM^Outer_Full	19.350	0.00	20.00	PASS
n71	20MHz	15kHz	125400	8	CP-OFDM 64QAM^Outer_Full	19.275	0.00	20.00	PASS
n71	20MHz	15kHz	125400	9	CP-OFDM 256QAM^Outer_Full	19.300	0.00	20.00	PASS
n71	20MHz	15kHz	126900	1	DFT-s-OFDM PI/2 BPSK^Outer_Full	18.225	0.00	20.00	PASS
n71	20MHz	15kHz	126900	2	DFT-s-OFDM QPSK^Outer_Full	18.175	0.00	20.00	PASS
n71	20MHz	15kHz	126900	3	DFT-s-OFDM 16QAM^Outer_Full	18.175	0.00	20.00	PASS
n71	20MHz	15kHz	126900	4	DFT-s-OFDM 64QAM^Outer_Full	18.175	0.00	20.00	PASS
n71	20MHz	15kHz	126900	5	DFT-s-OFDM 256QAM^Outer_Full	18.200	0.00	20.00	PASS
n71	20MHz	15kHz	126900	6	CP-OFDM QPSK^Outer_Full	19.325	0.00	20.00	PASS
n71	20MHz	15kHz	126900	7	CP-OFDM 16QAM^Outer_Full	19.350	0.00	20.00	PASS
n71	20MHz	15kHz	126900	8	CP-OFDM 64QAM^Outer_Full	19.275	0.00	20.00	PASS
n71	20MHz	15kHz	126900	9	CP-OFDM 256QAM^Outer_Full	19.300	0.00	20.00	PASS
n71	20MHz	15kHz	128400	1	DFT-s-OFDM PI/2 BPSK^Outer_Full	18.225	0.00	20.00	PASS
n71	20MHz	15kHz	128400	2	DFT-s-OFDM QPSK^Outer_Full	18.250	0.00	20.00	PASS
n71	20MHz	15kHz	128400	3	DFT-s-OFDM 16QAM^Outer_Full	18.200	0.00	20.00	PASS
n71	20MHz	15kHz	128400	4	DFT-s-OFDM 64QAM^Outer_Full	18.225	0.00	20.00	PASS
n71	20MHz	15kHz	128400	5	DFT-s-OFDM 256QAM^Outer_Full	18.175	0.00	20.00	PASS
n71	20MHz	15kHz	128400	6	CP-OFDM QPSK^Outer_Full	19.350	0.00	20.00	PASS
n71	20MHz	15kHz	128400	7	CP-OFDM 16QAM^Outer_Full	19.325	0.00	20.00	PASS
n71	20MHz	15kHz	128400	8	CP-OFDM 64QAM^Outer_Full	19.300	0.00	20.00	PASS
n71	20MHz	15kHz	128400	9	CP-OFDM 256QAM^Outer_Full	19.375	0.00	20.00	PASS

TestGraph

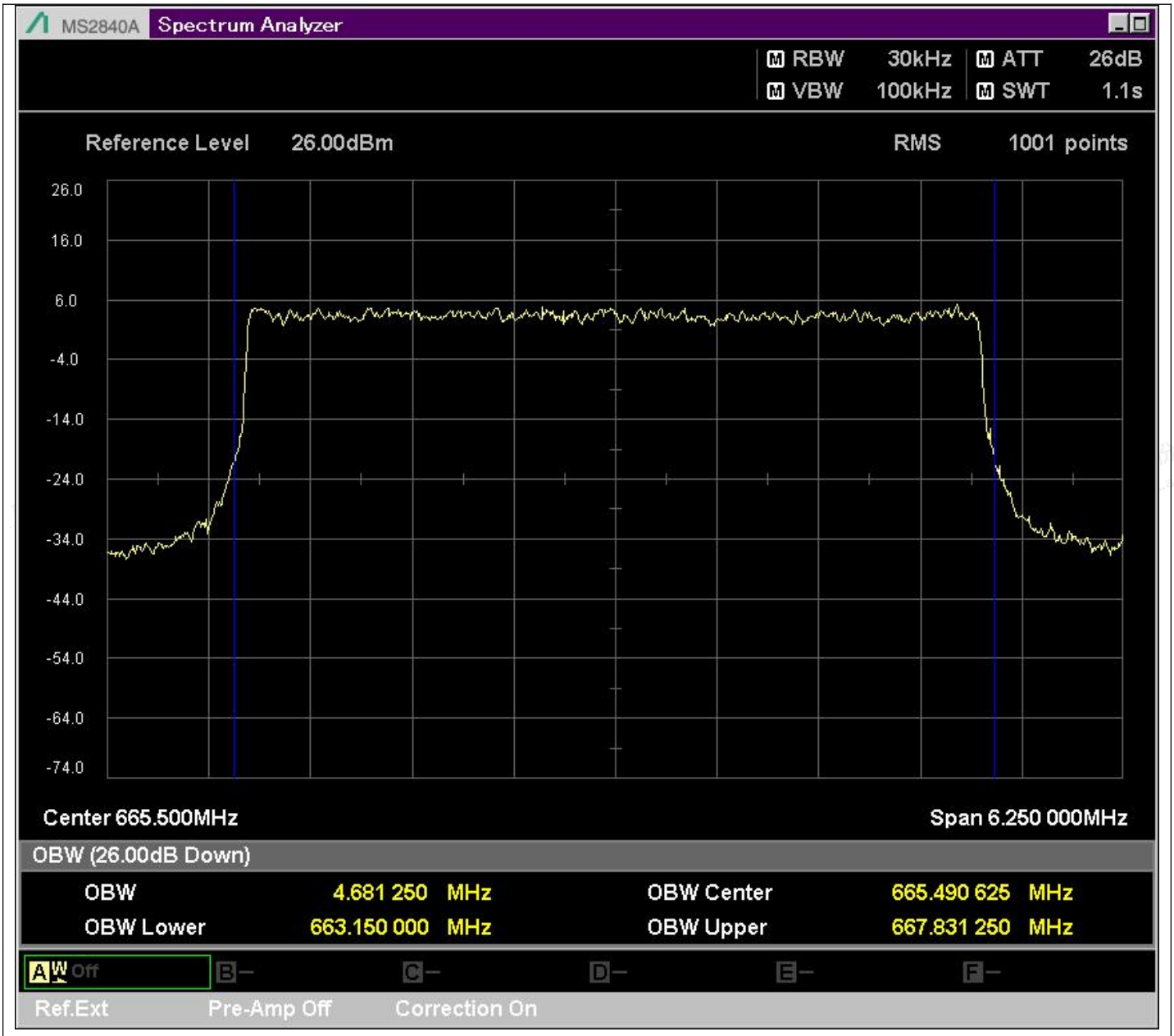

n71_5MHz_15kHz_123900_DFT-s-OFDM PI/2 BPSK^Outer_Full

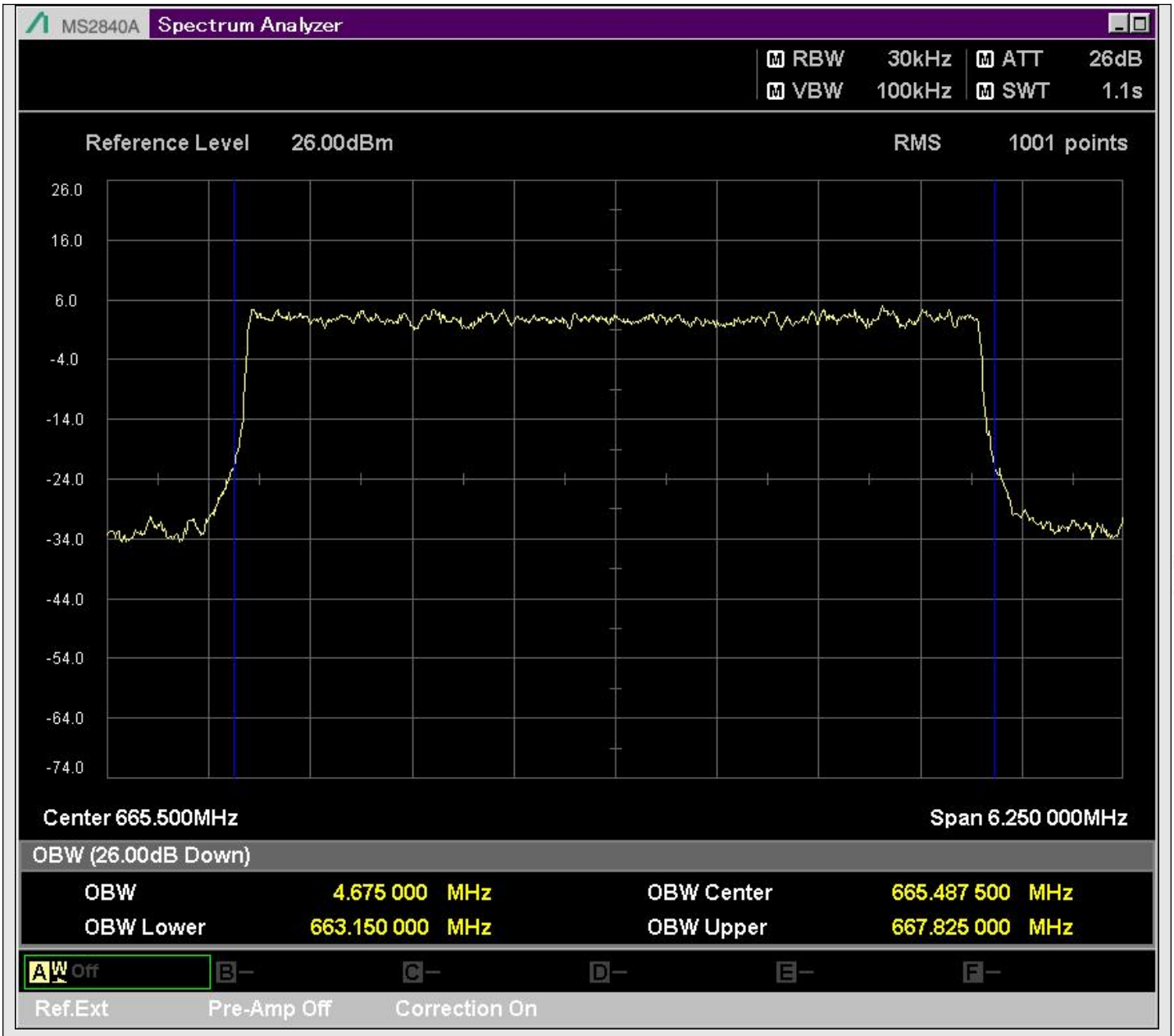

n71_5MHz_15kHz_123900_DFT-s-OFDM QPSK^Outer_Full

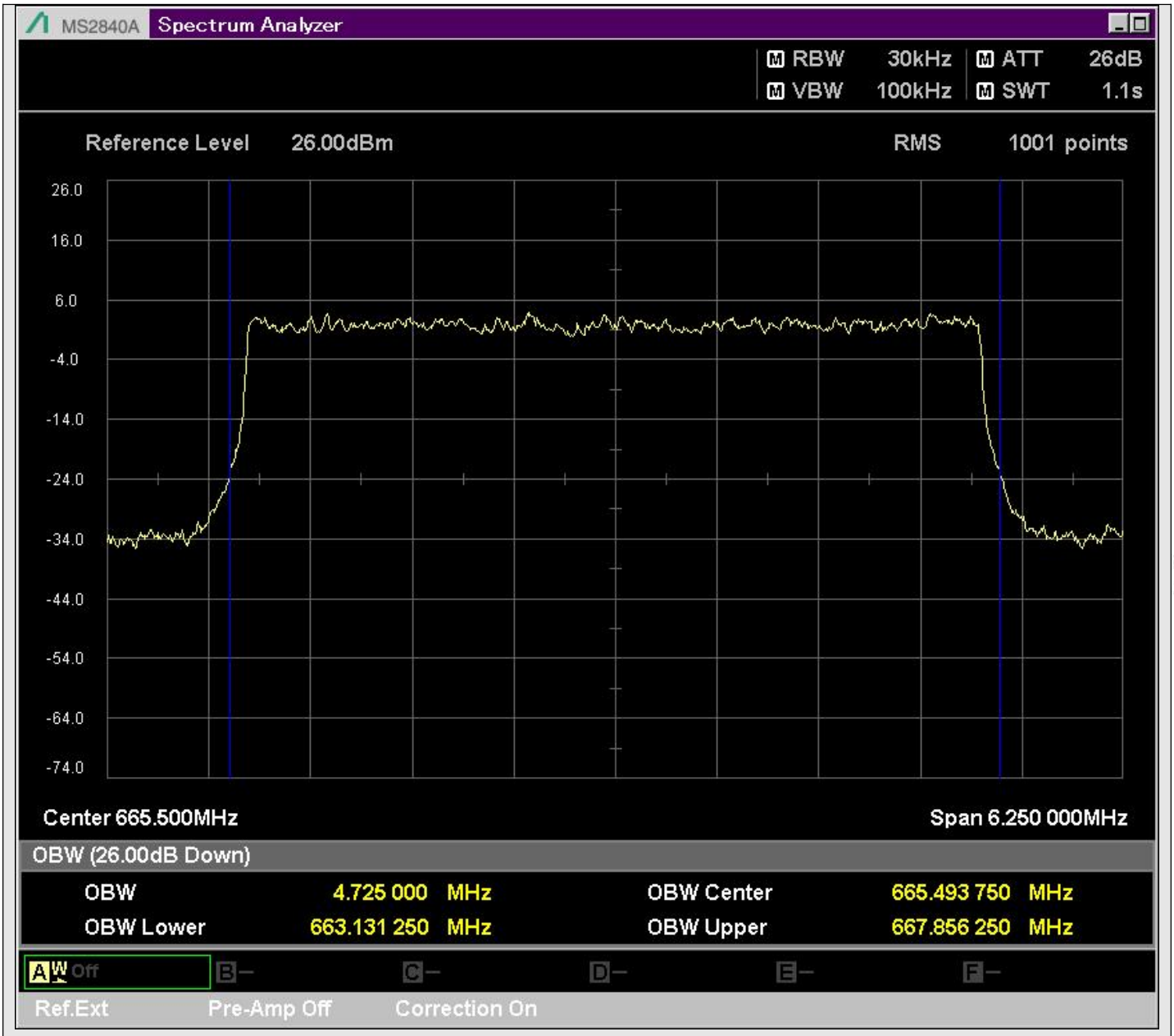

n71_5MHz_15kHz_123900_DFT-s-OFDM 16QAM^Outer_Full

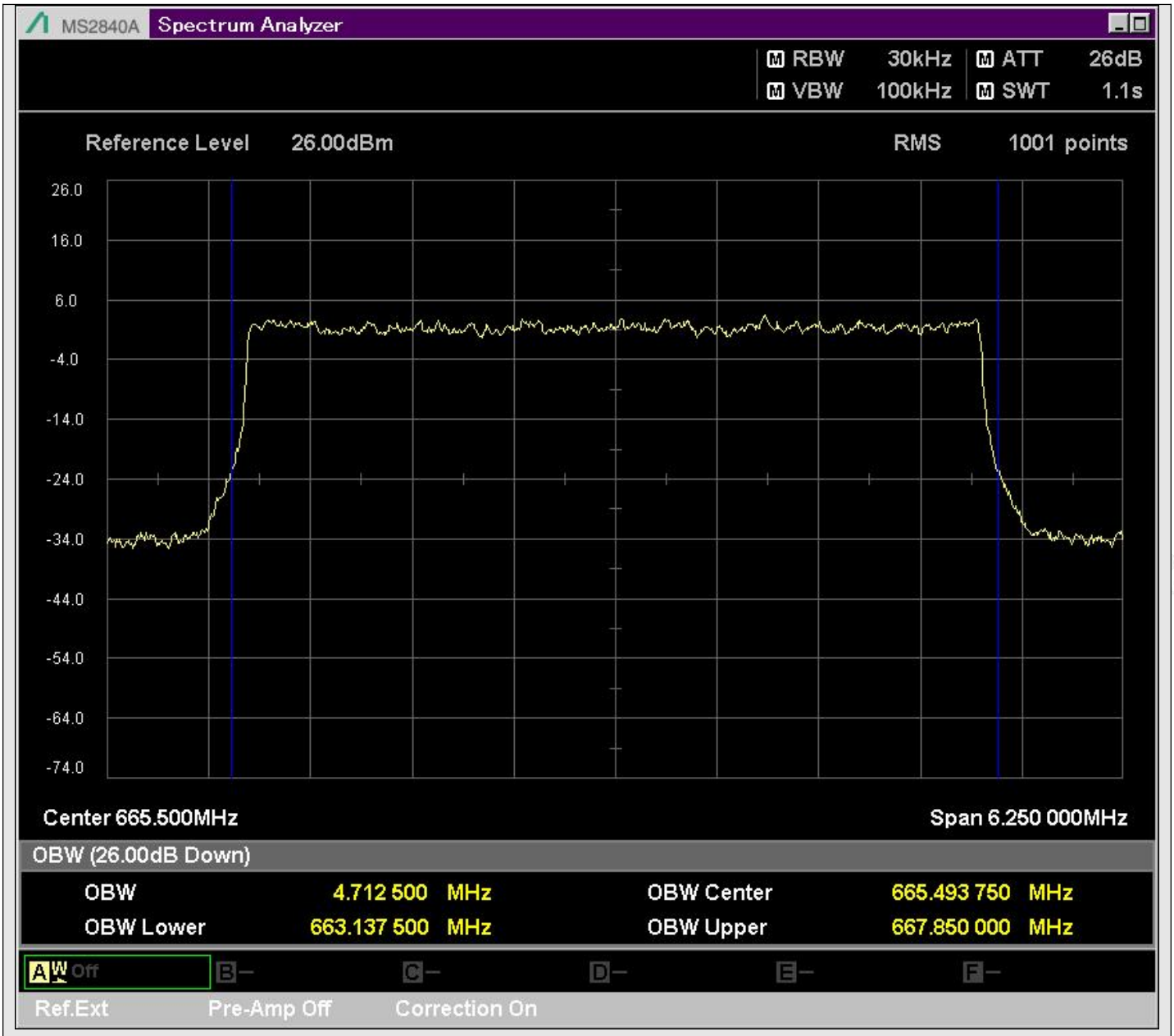

n71_5MHz_15kHz_123900_DFT-s-OFDM 64QAM^Outer_Full

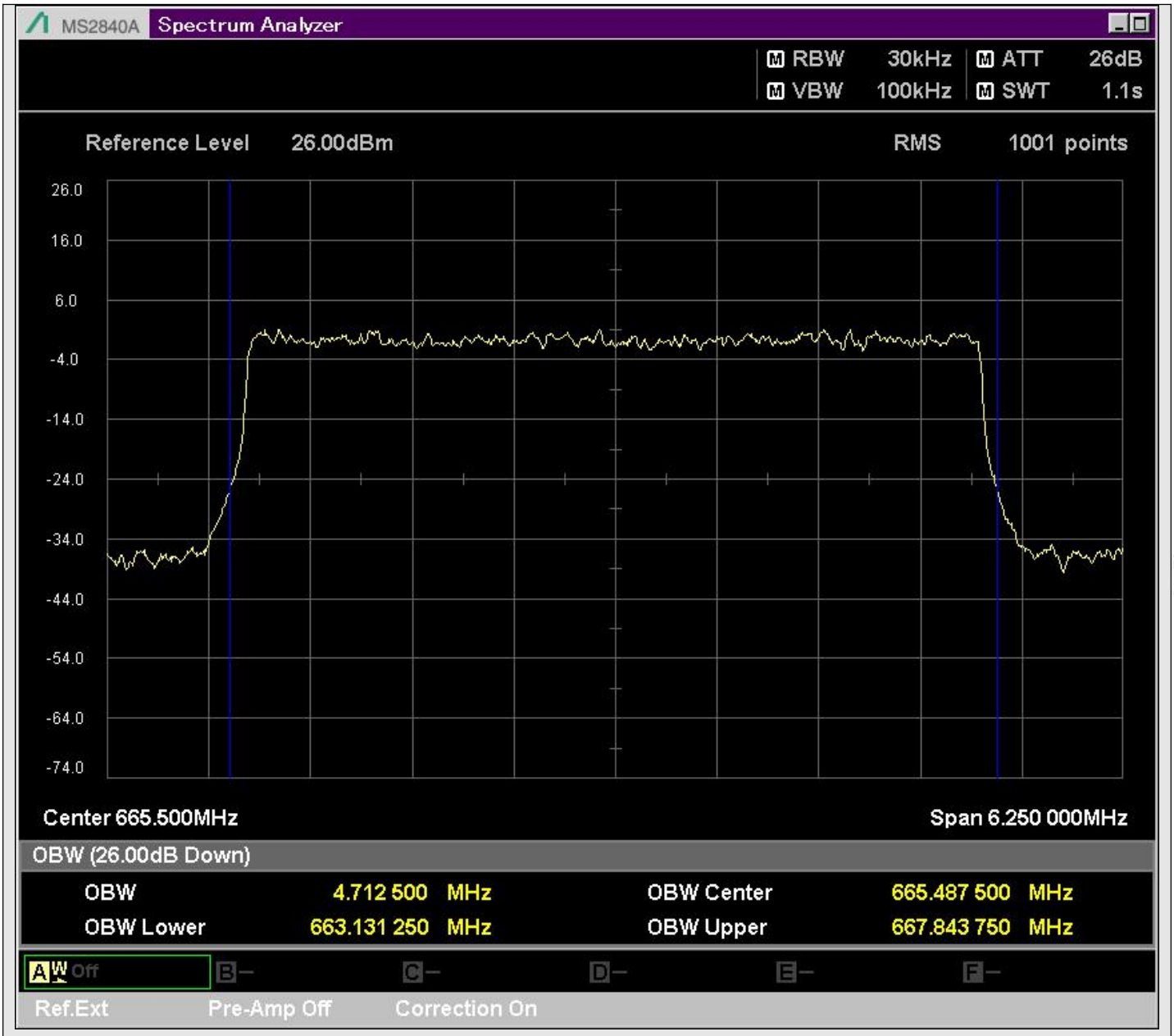

n71_5MHz_15kHz_123900_DFT-s-OFDM 256QAM^Outer_Full

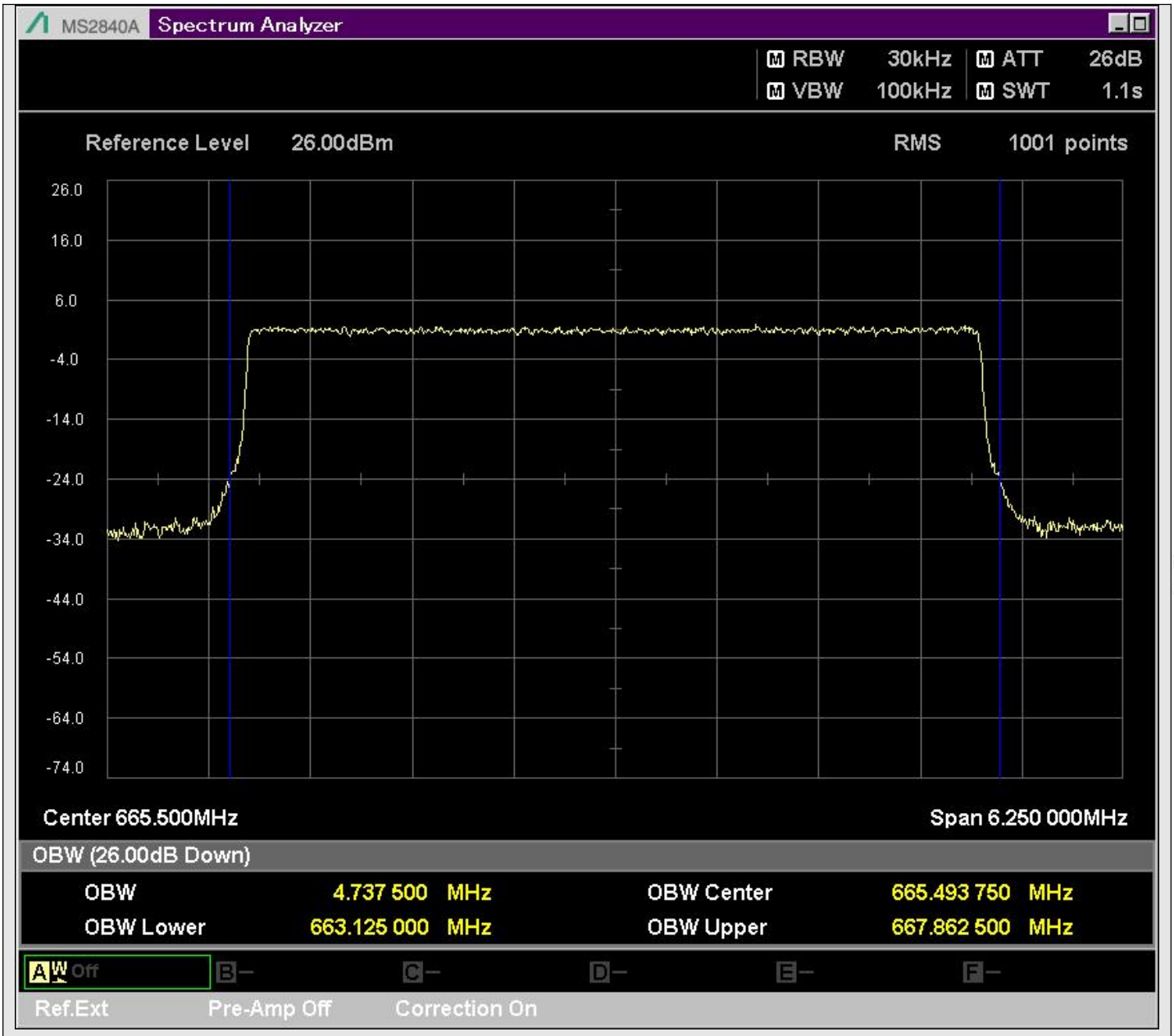

n71_5MHz_15kHz_123900_CP-OFDM QPSK^Outer_Full

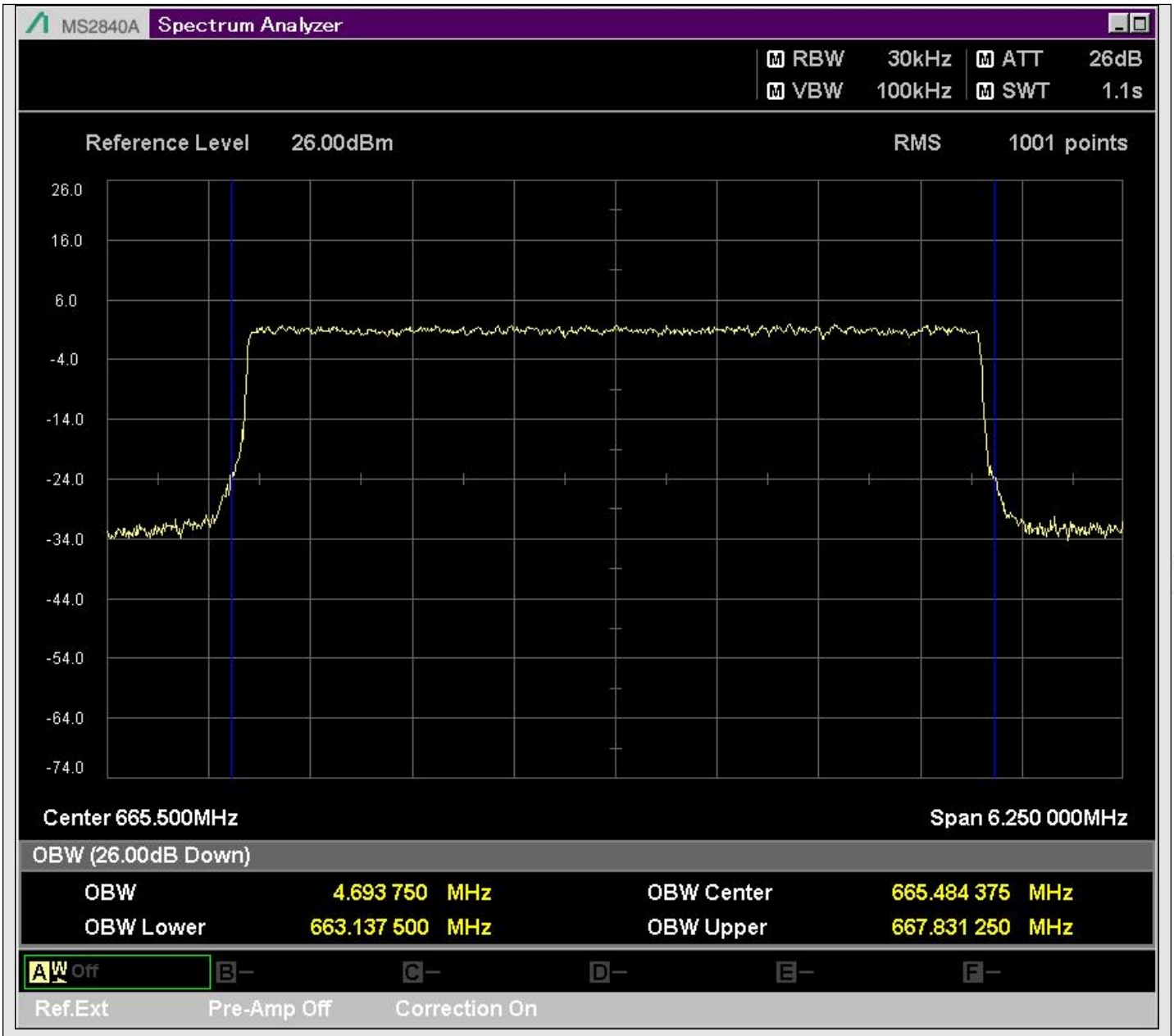

n71_5MHz_15kHz_123900_CP-OFDM 16QAM^Outer_Full

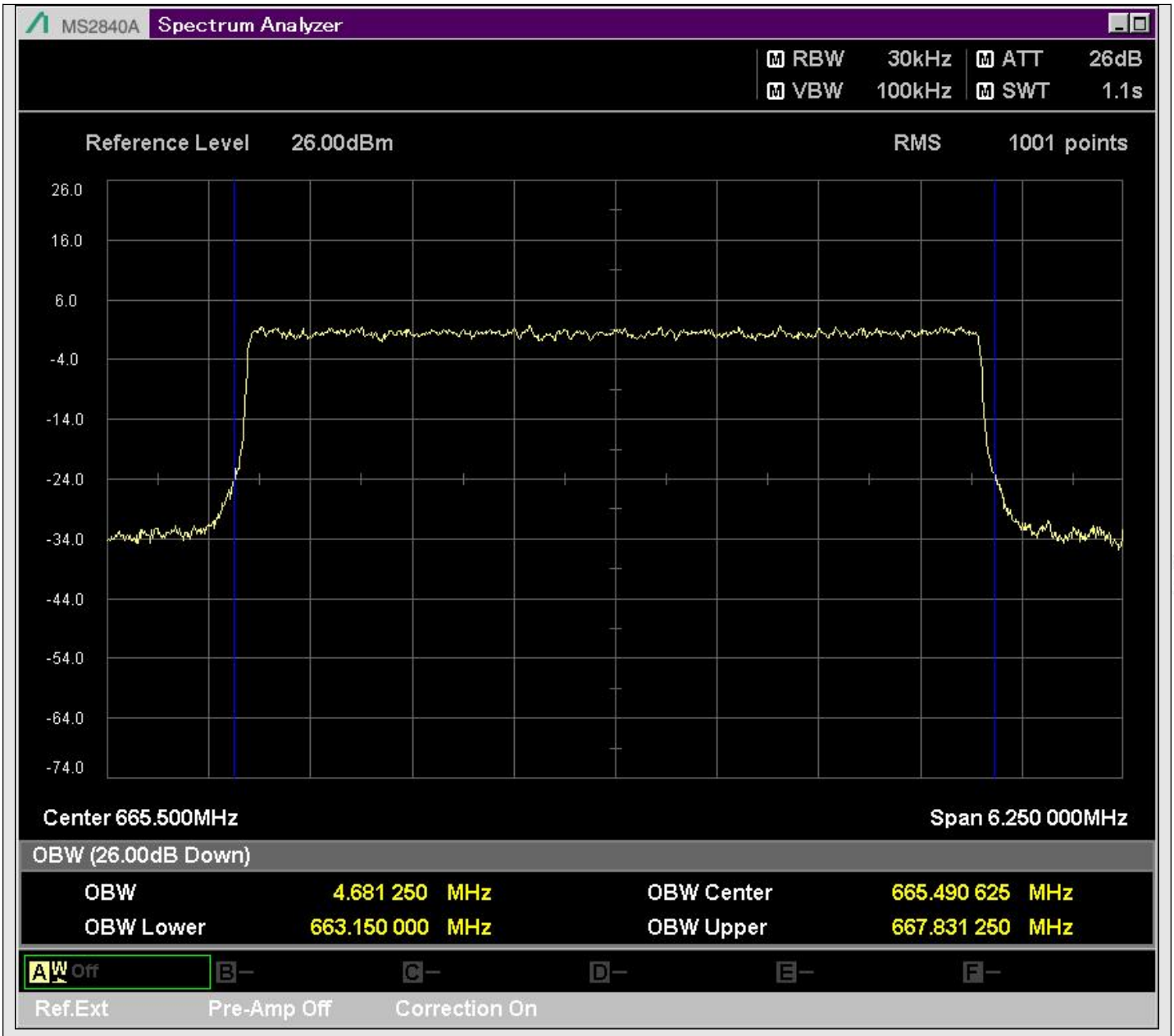

n71_5MHz_15kHz_123900_CP-OFDM 64QAM^Outer_Full

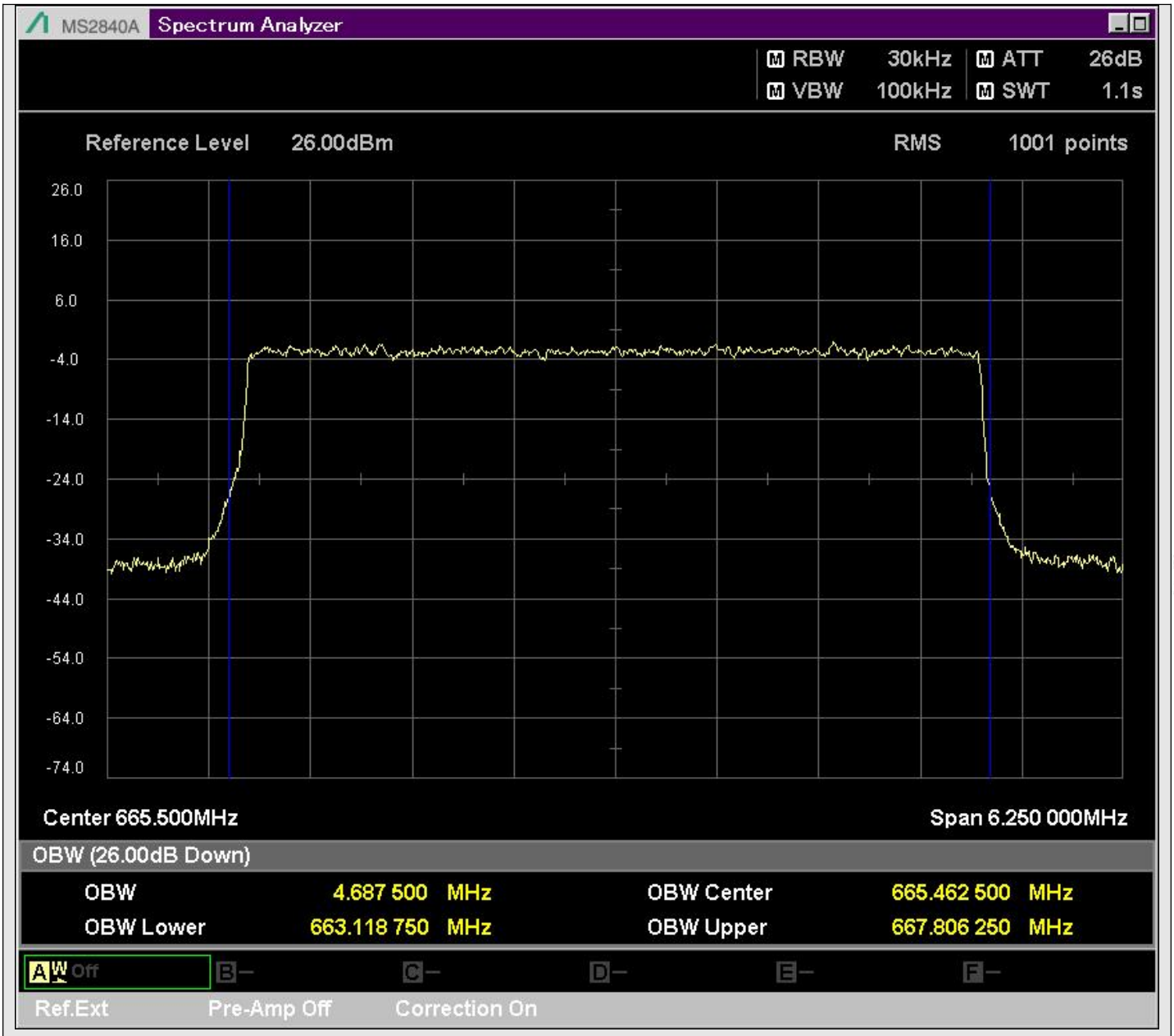

n71_5MHz_15kHz_123900_CP-OFDM 256QAM^Outer_Full

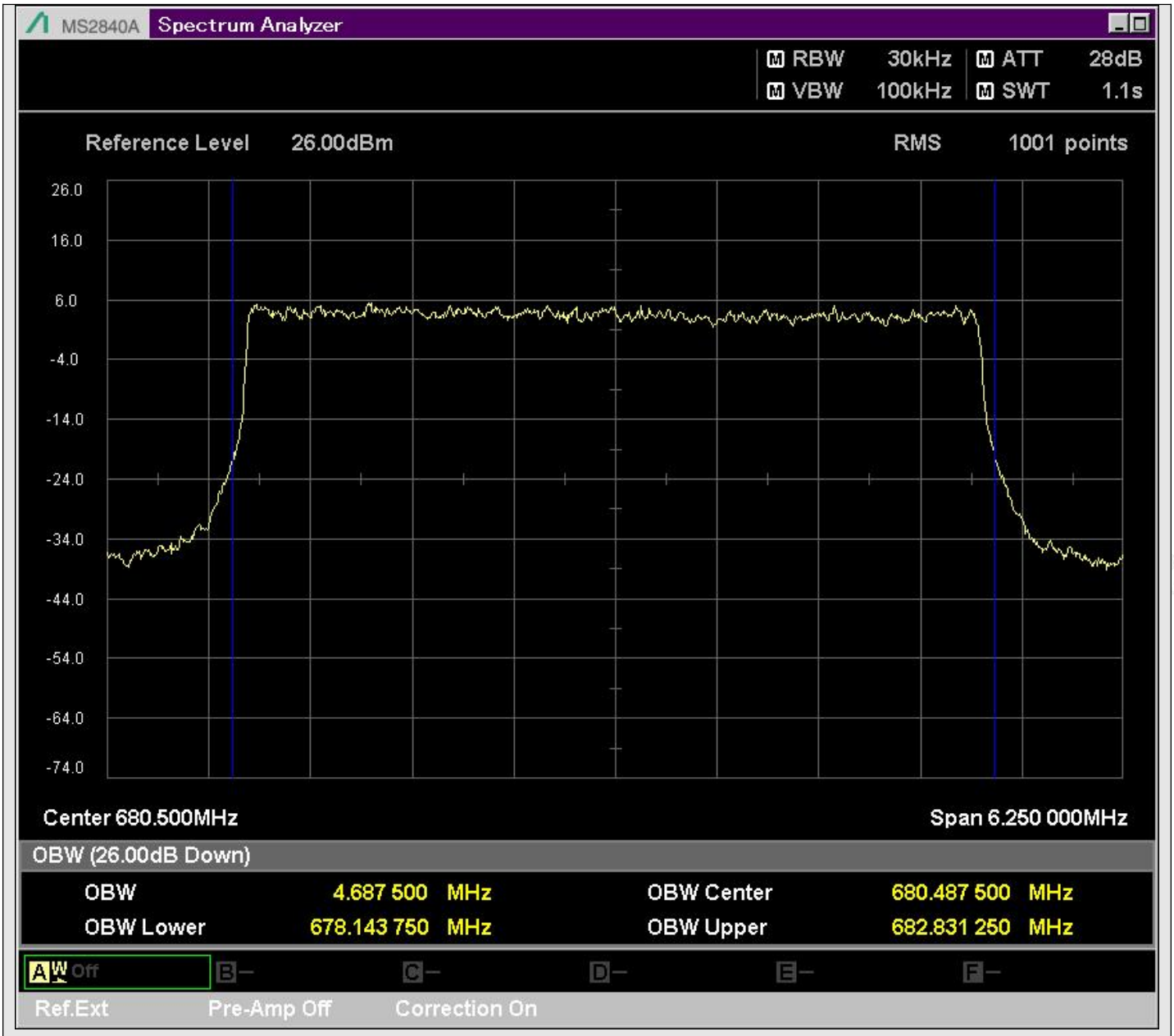

n71_5MHz_15kHz_126900_DFT-s-OFDM PI/2 BPSK^Outer_Full

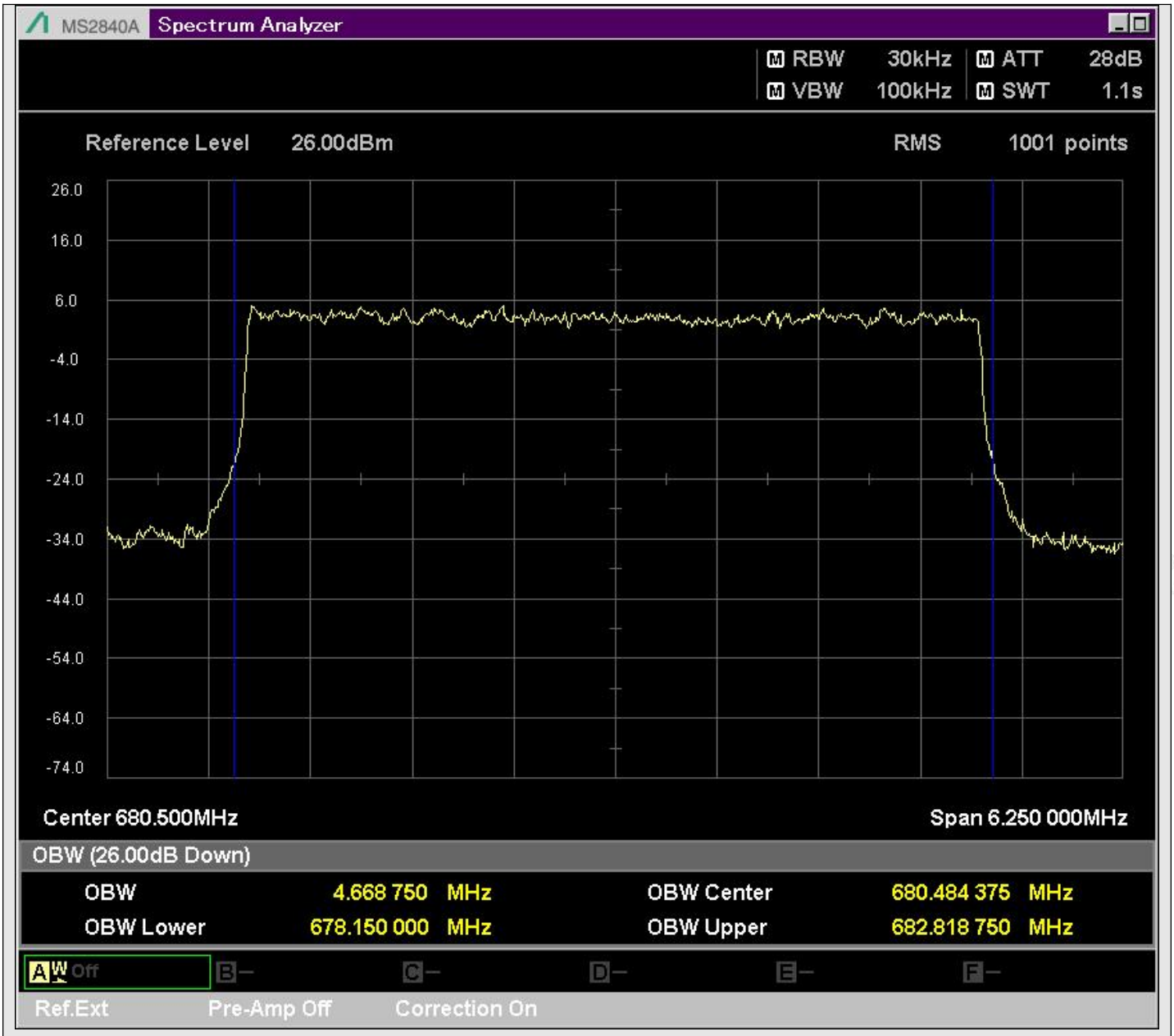

n71_5MHz_15kHz_126900_DFT-s-OFDM QPSK^Outer_Full

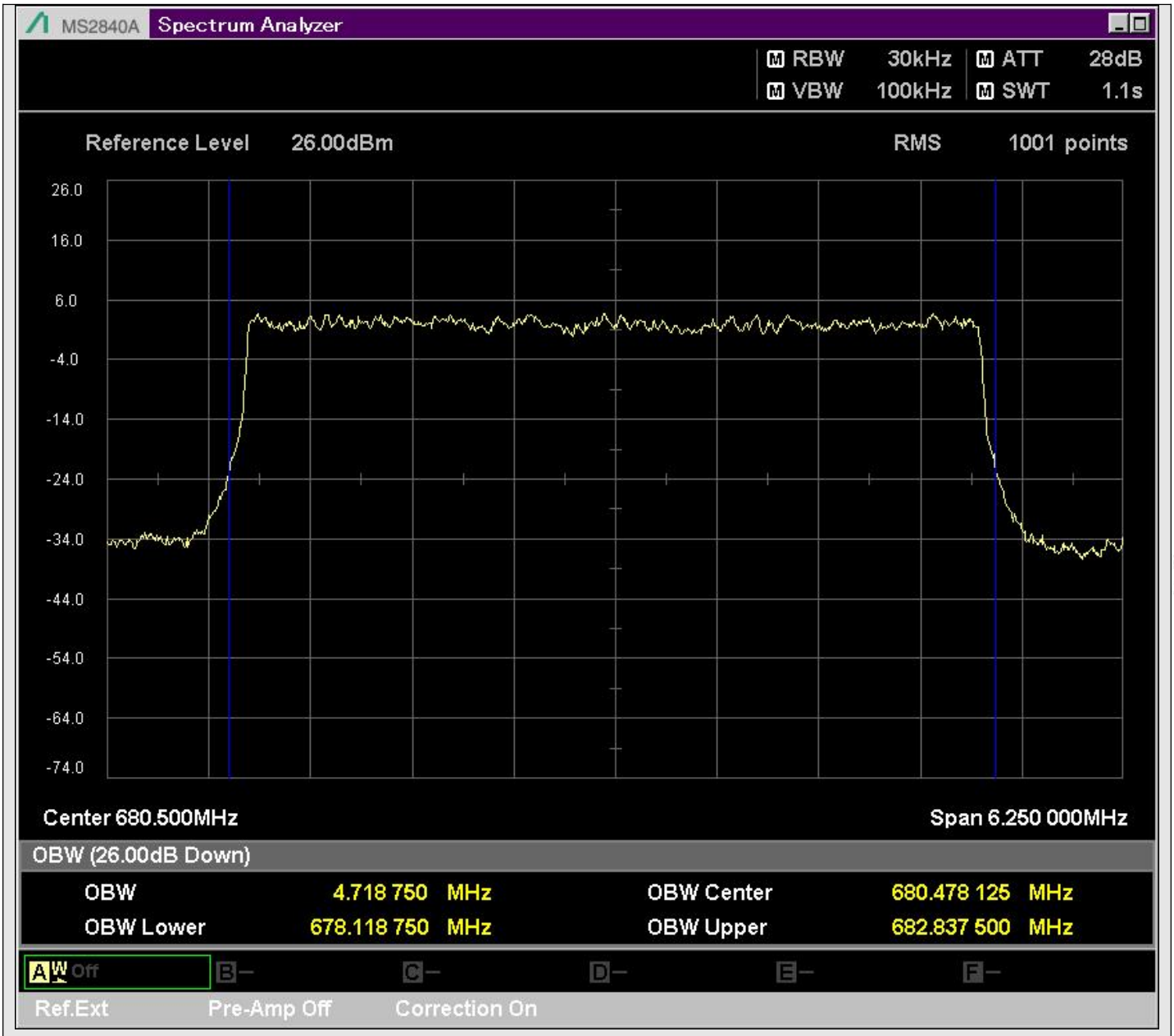

n71_5MHz_15kHz_126900_DFT-s-OFDM 16QAM^Outer_Full

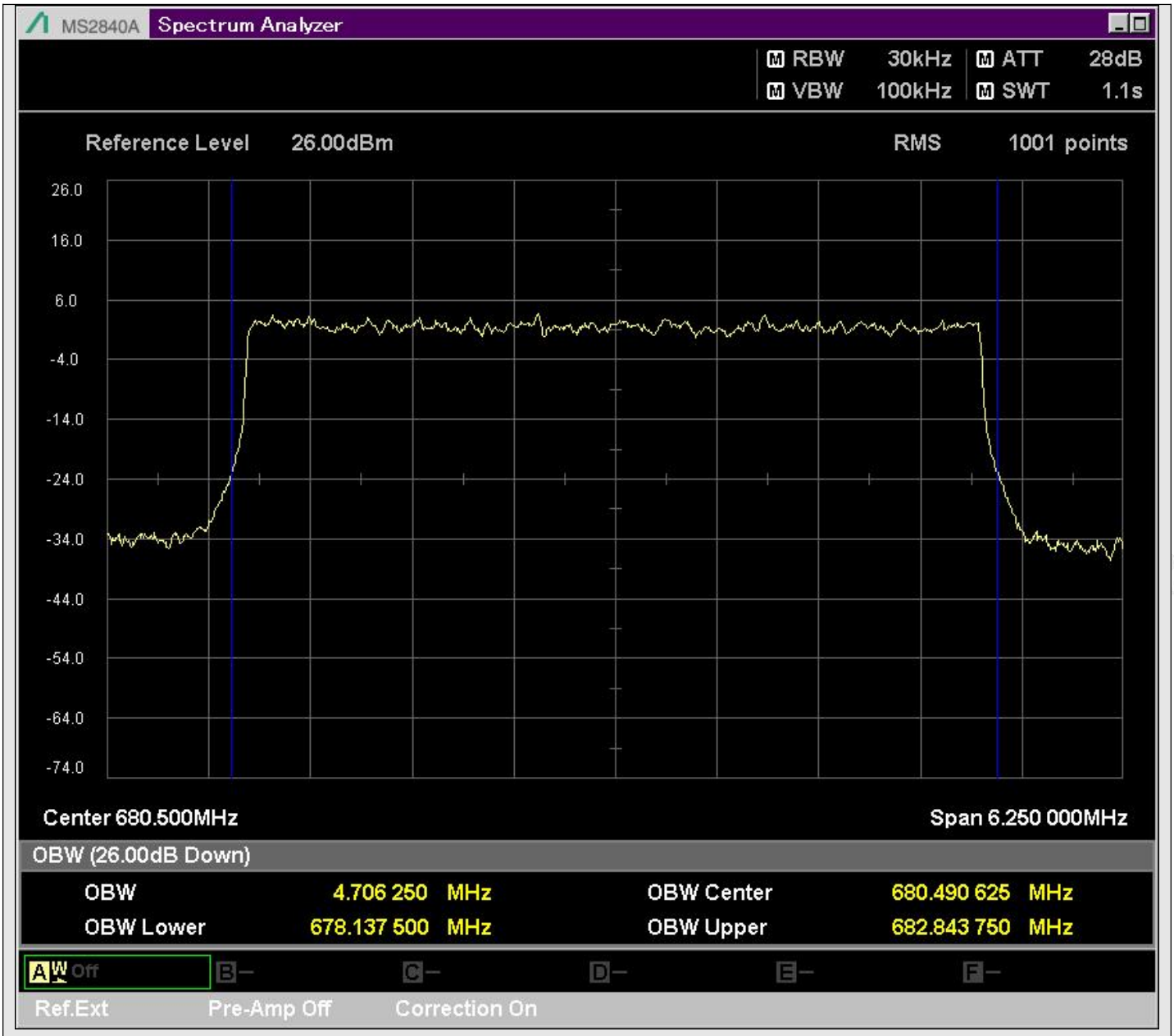

n71_5MHz_15kHz_126900_DFT-s-OFDM 64QAM^Outer_Full

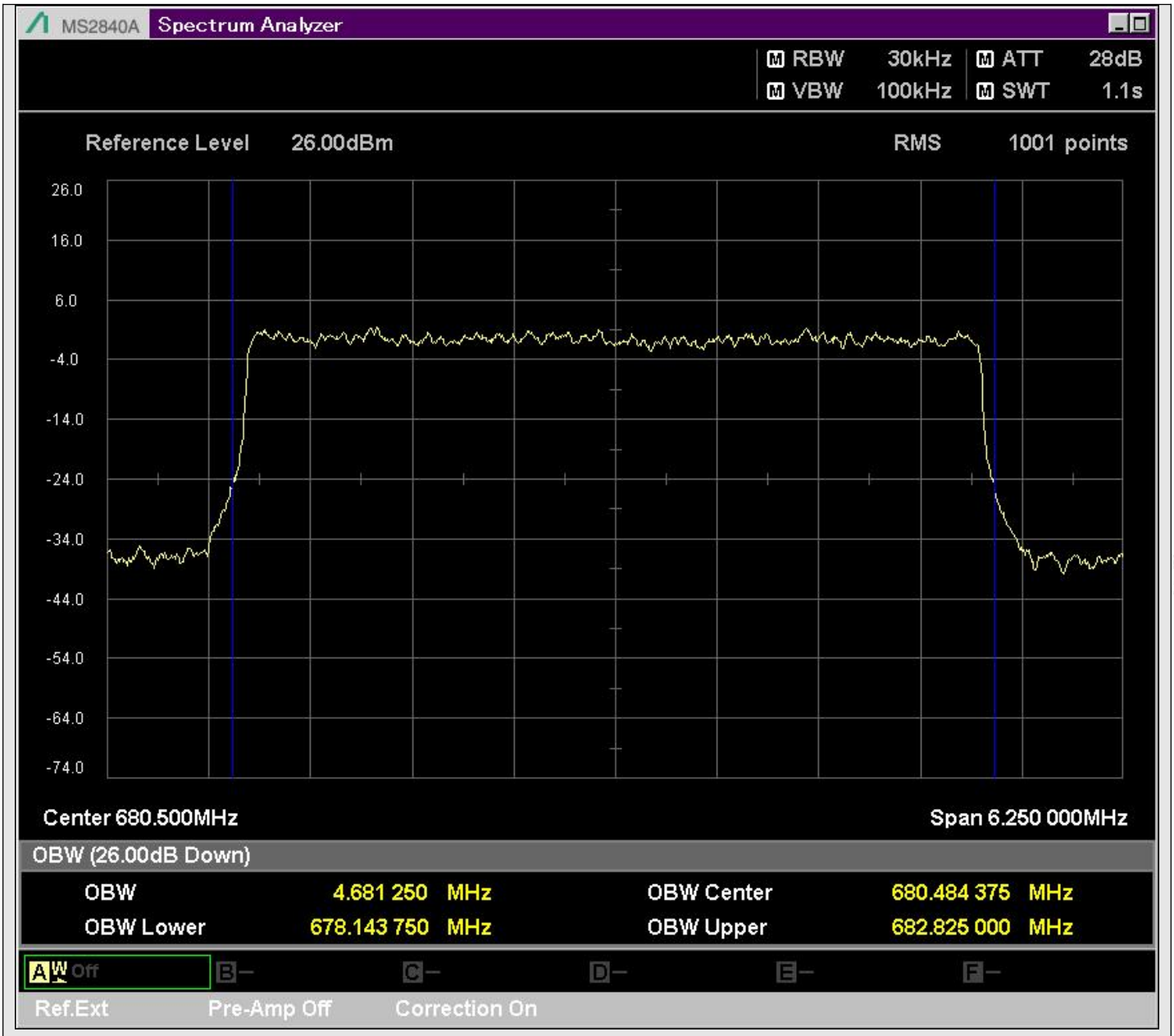

n71_5MHz_15kHz_126900_DFT-s-OFDM 256QAM^Outer_Full

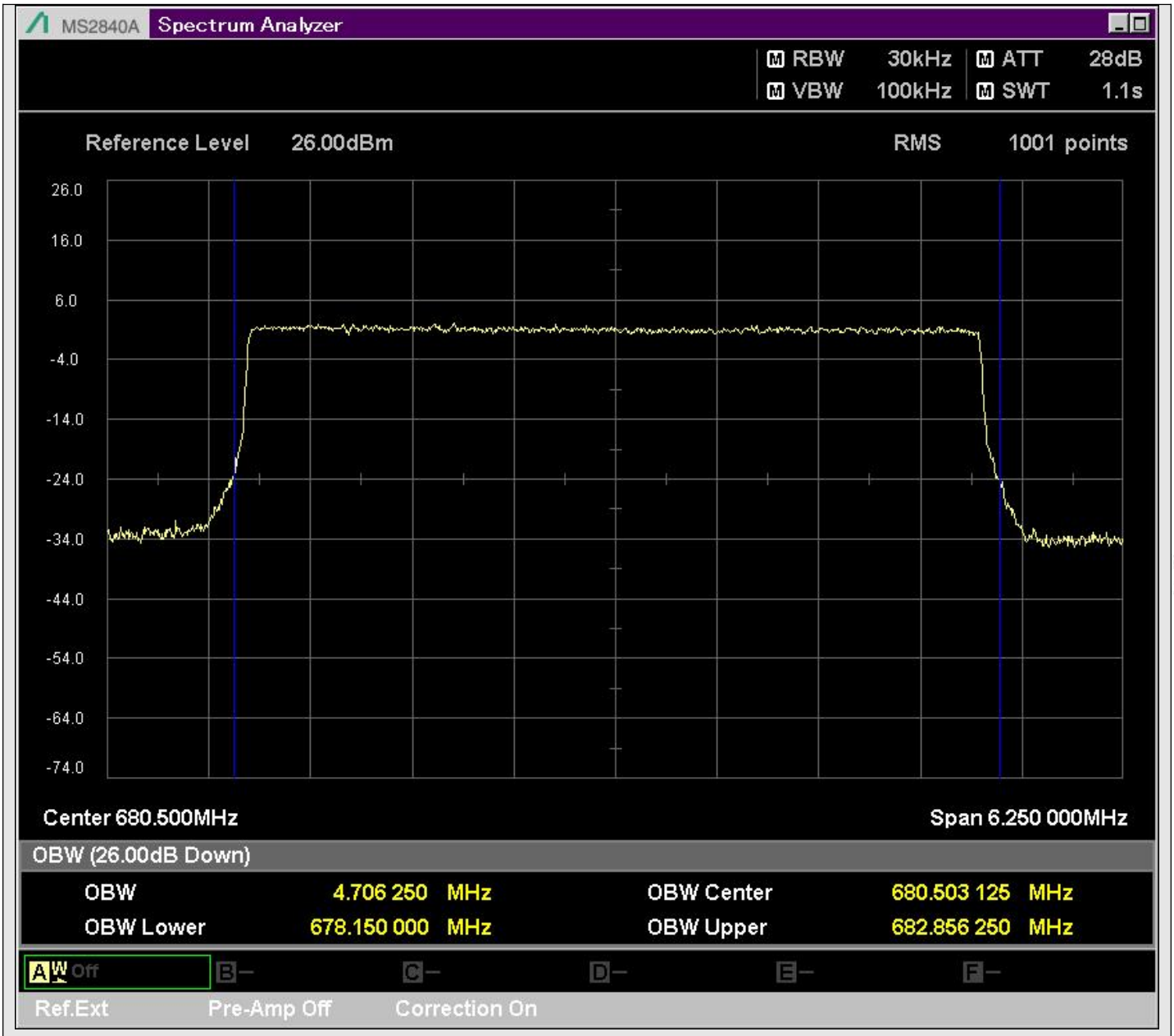

n71_5MHz_15kHz_126900_CP-OFDM QPSK^Outer_Full

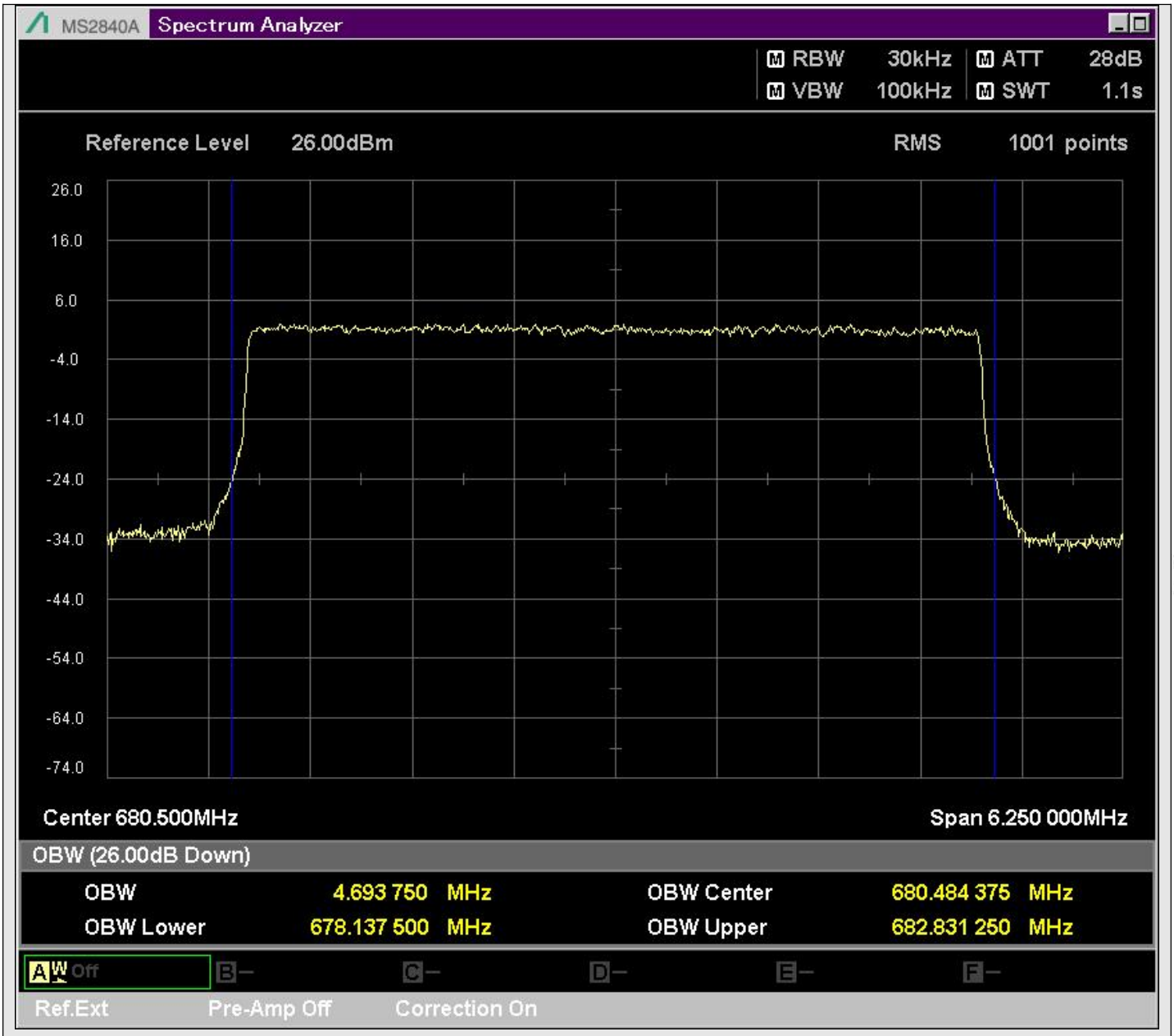

n71_5MHz_15kHz_126900_CP-OFDM 16QAM^Outer_Full

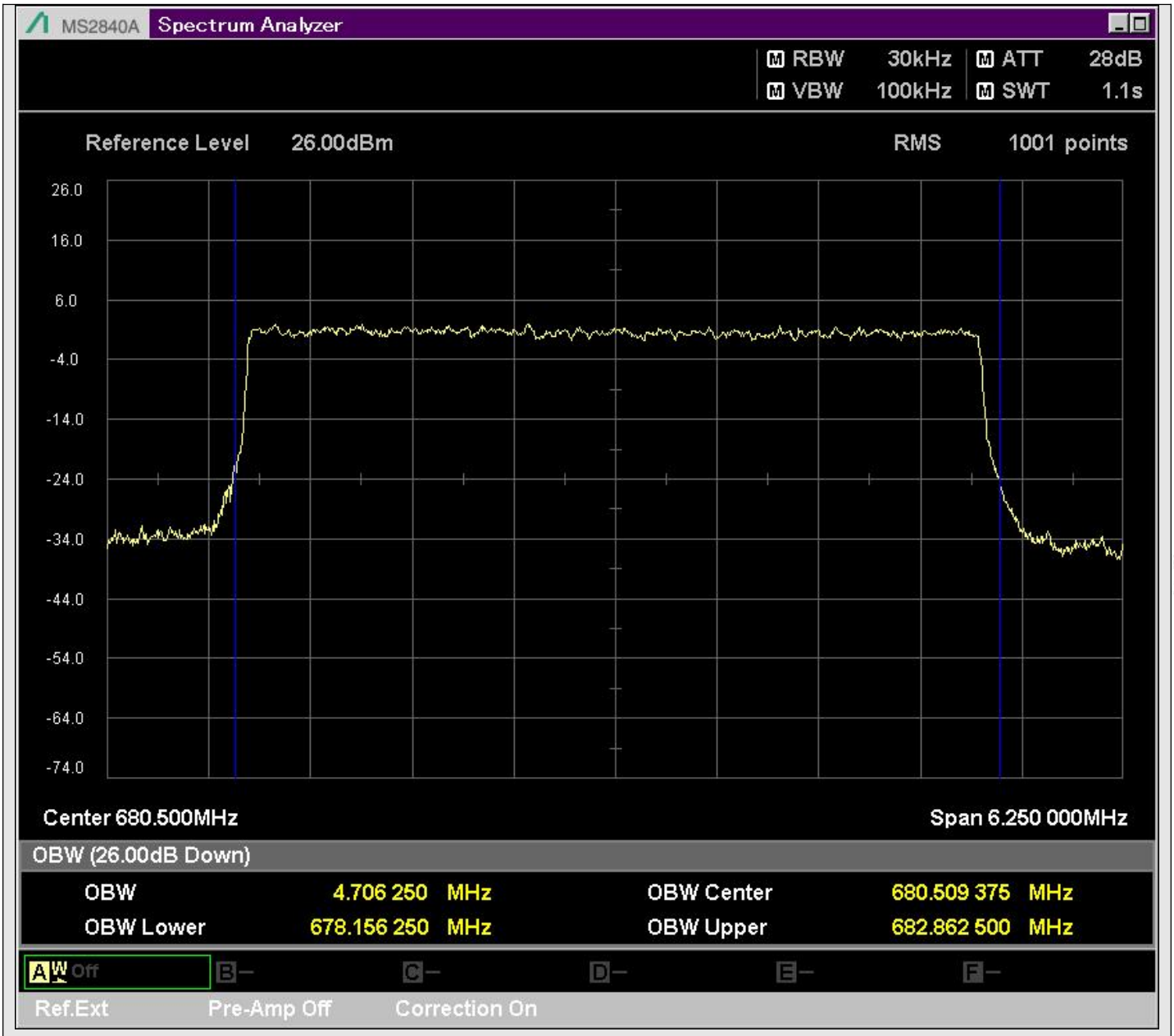

n71_5MHz_15kHz_126900_CP-OFDM 64QAM^Outer_Full

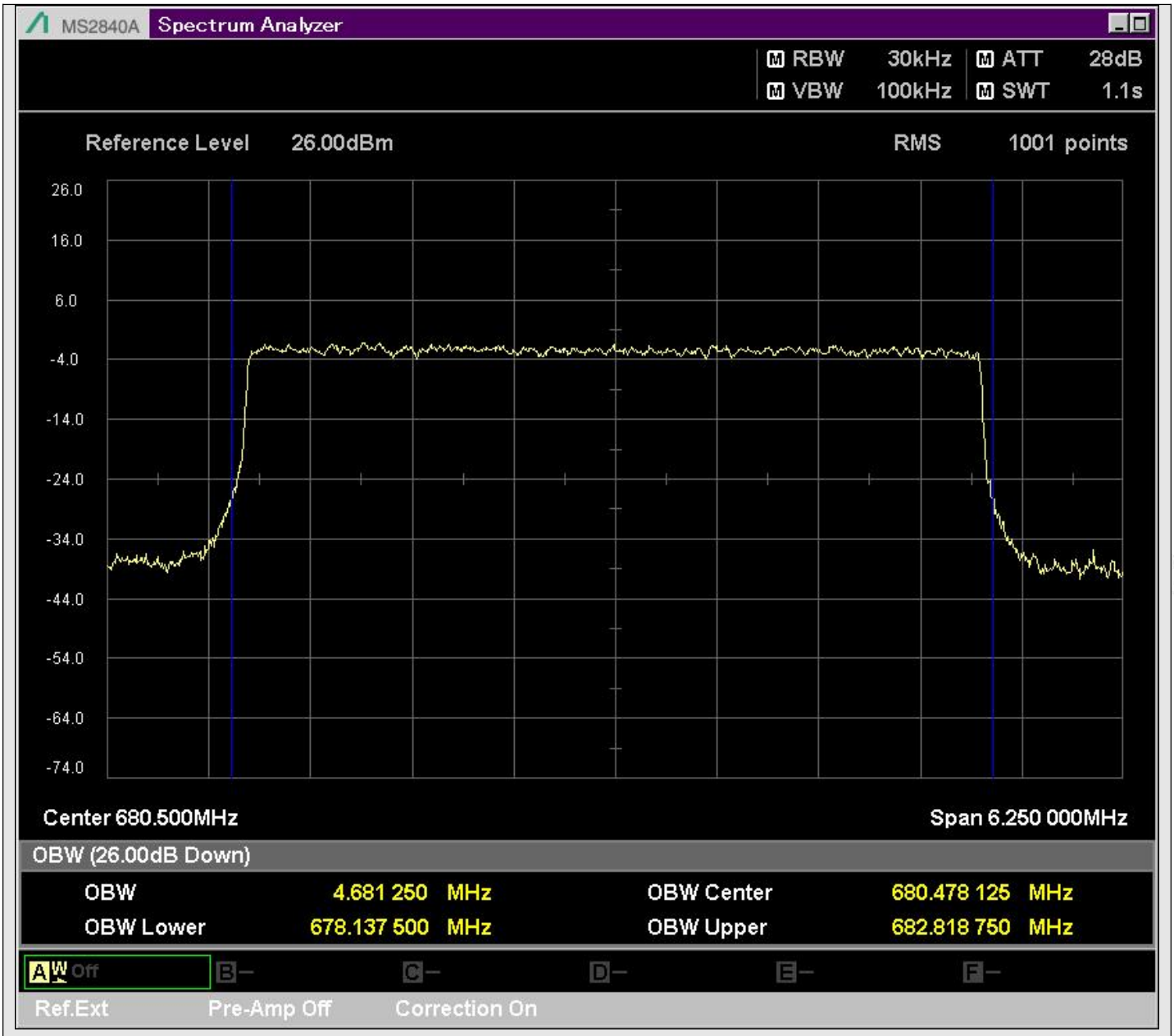

n71_5MHz_15kHz_126900_CP-OFDM 256QAM^Outer_Full

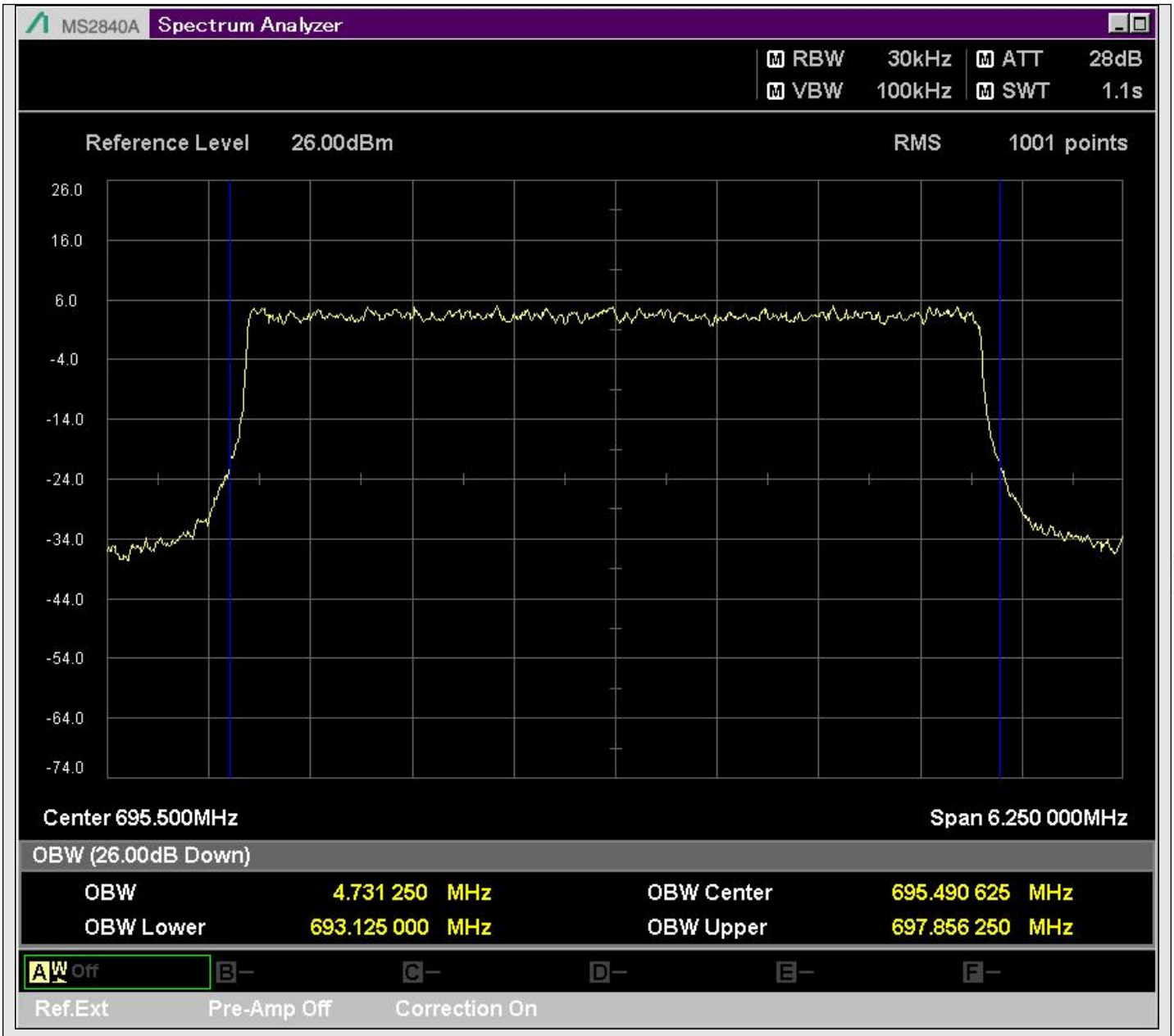

n71_5MHz_15kHz_129900_DFT-s-OFDM PI/2 BPSK^Outer_Full

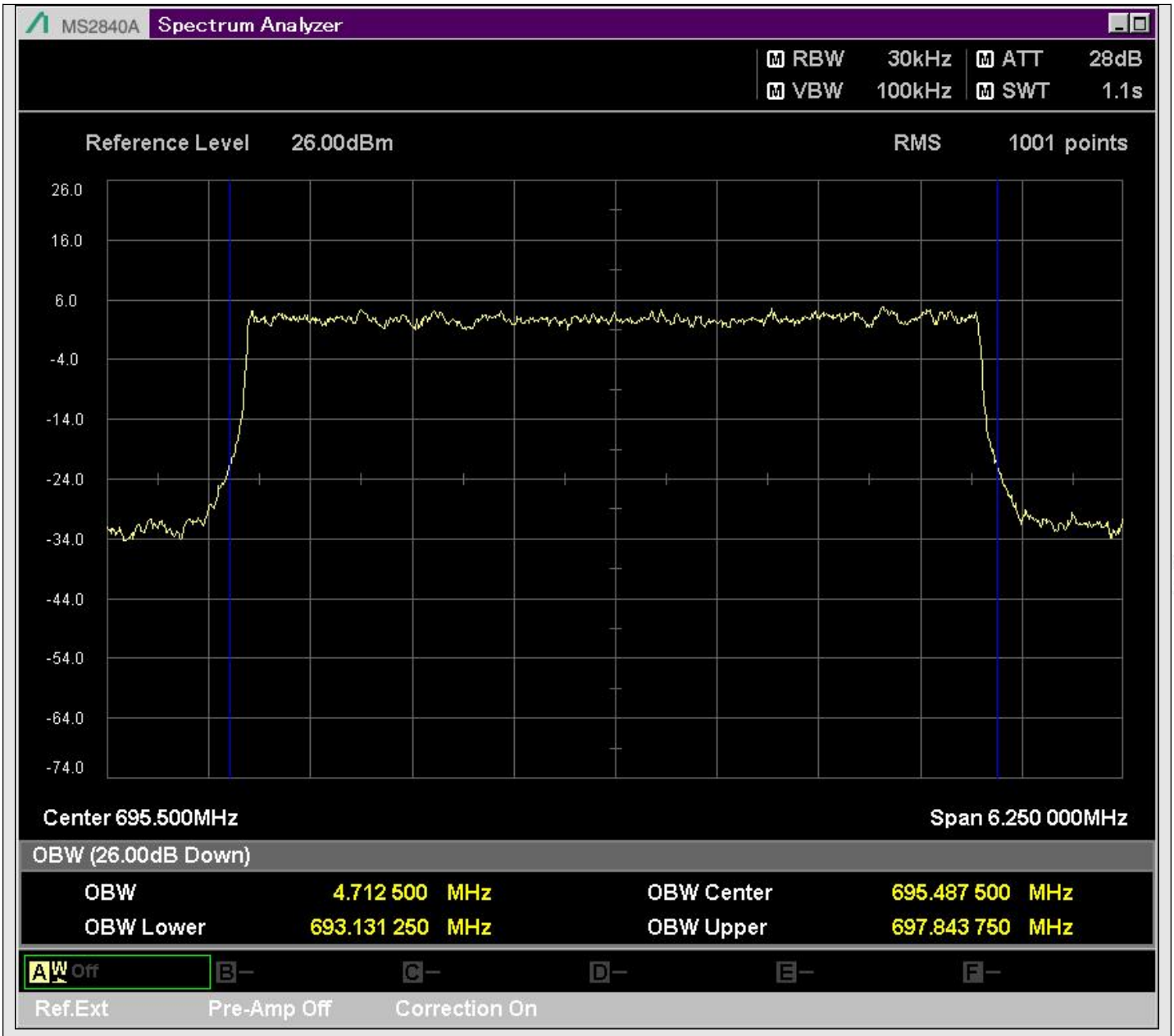

n71_5MHz_15kHz_129900_DFT-s-OFDM QPSK^Outer_Full

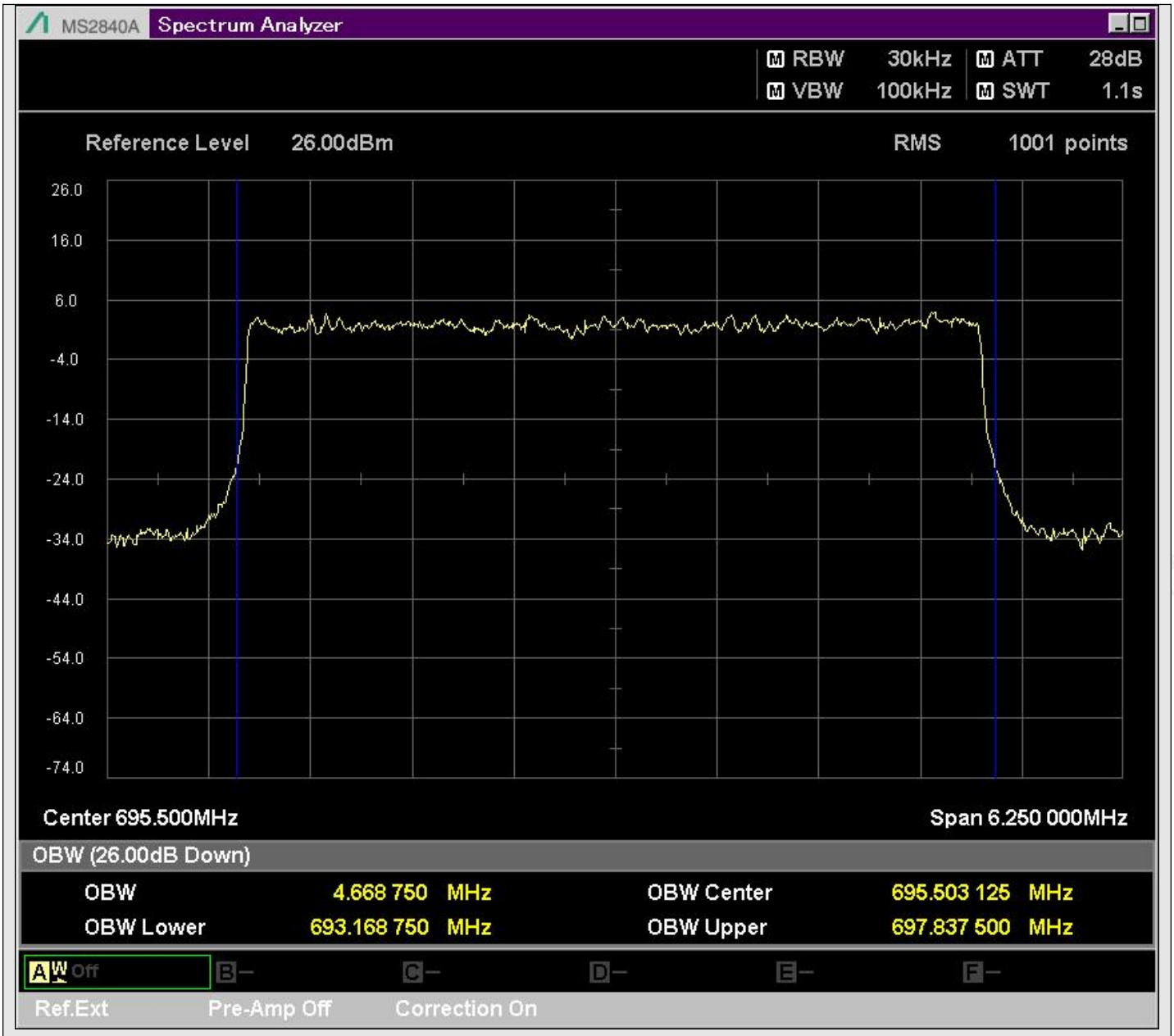

n71_5MHz_15kHz_129900_DFT-s-OFDM 16QAM^Outer_Full