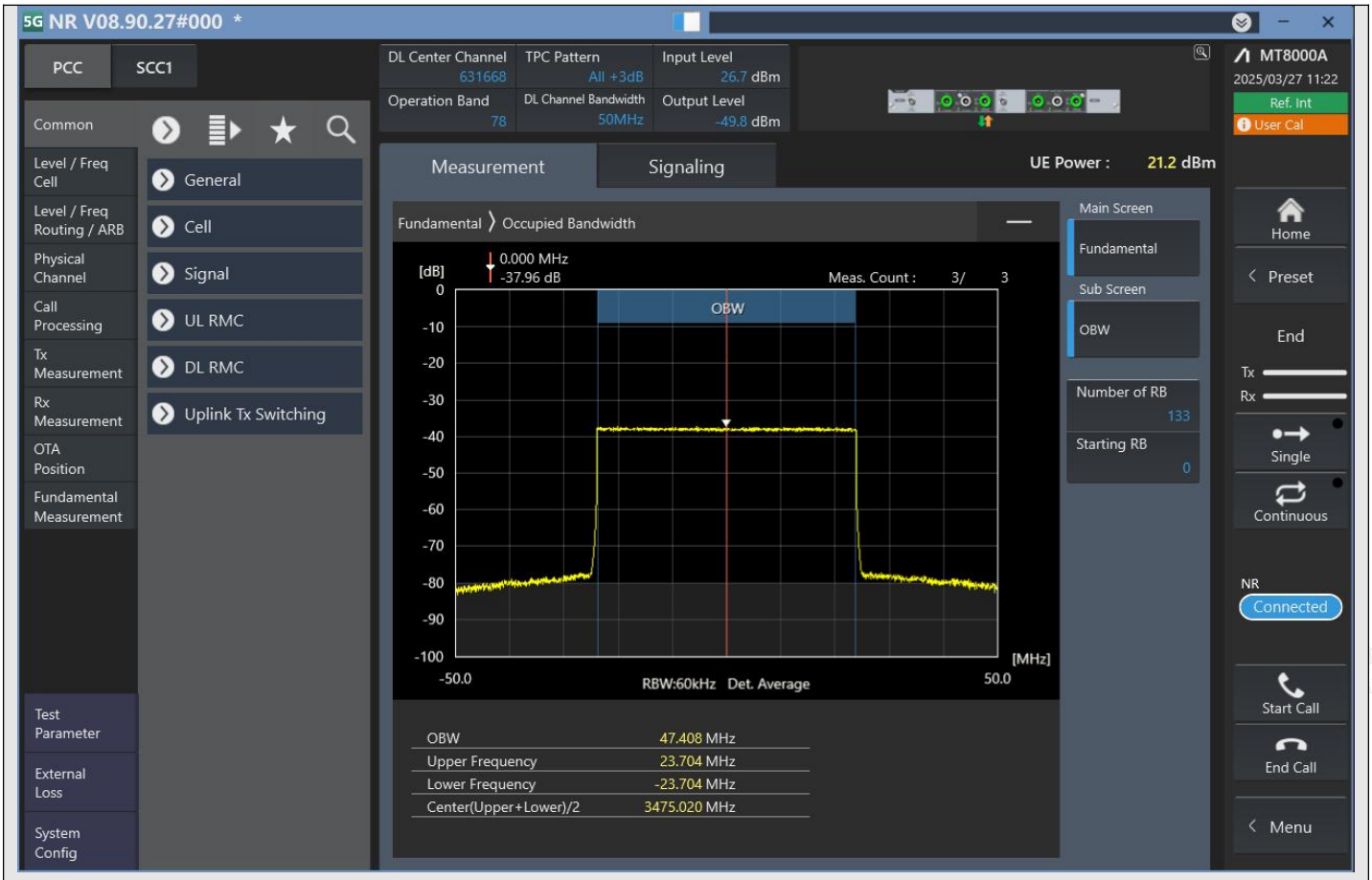

n78_50MHz_30kHz_631668_CP-OFDM QPSK^Outer_Full

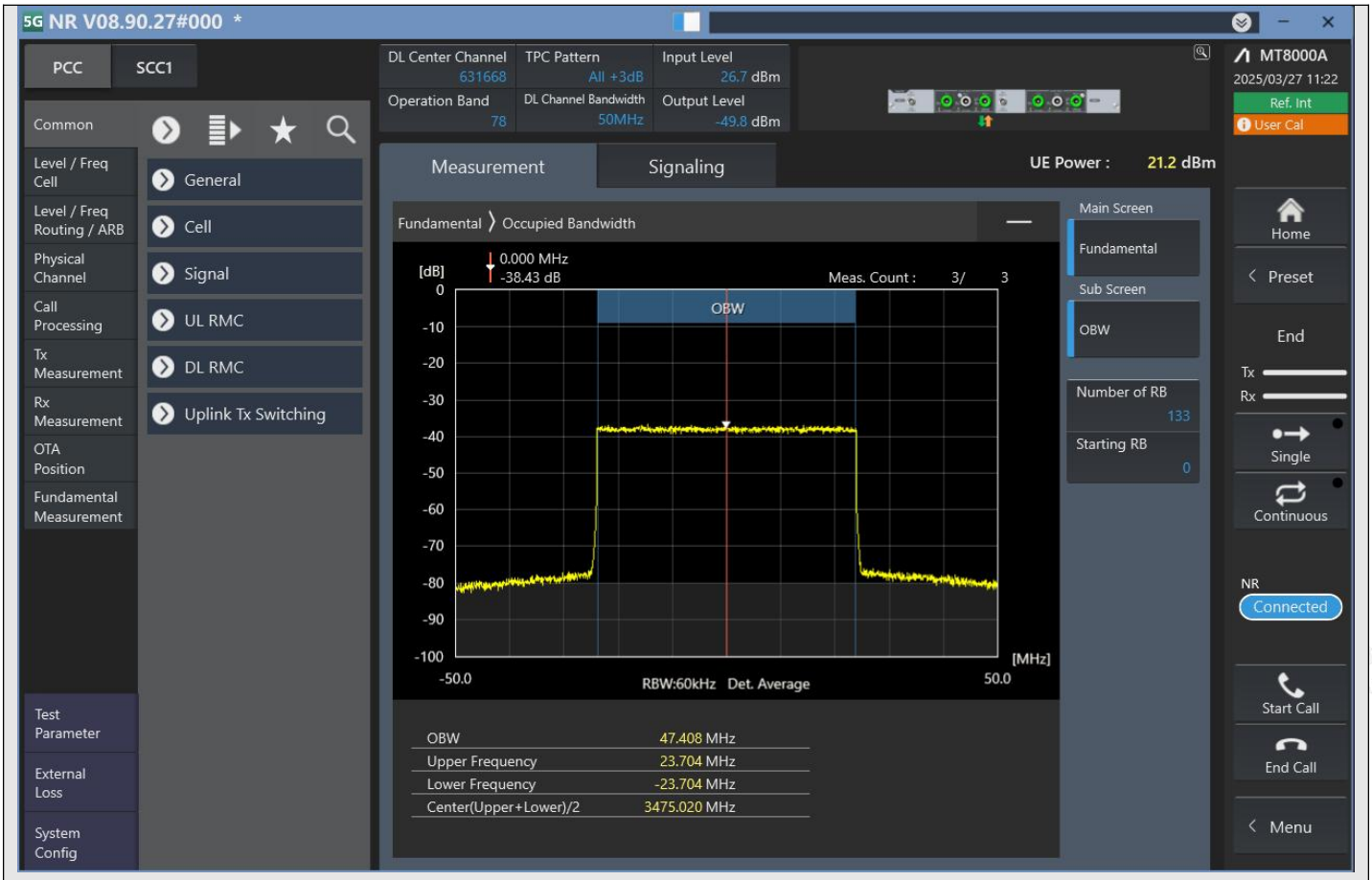

n78_50MHz_30kHz_631668_CP-OFDM 16QAM^Outer_Full

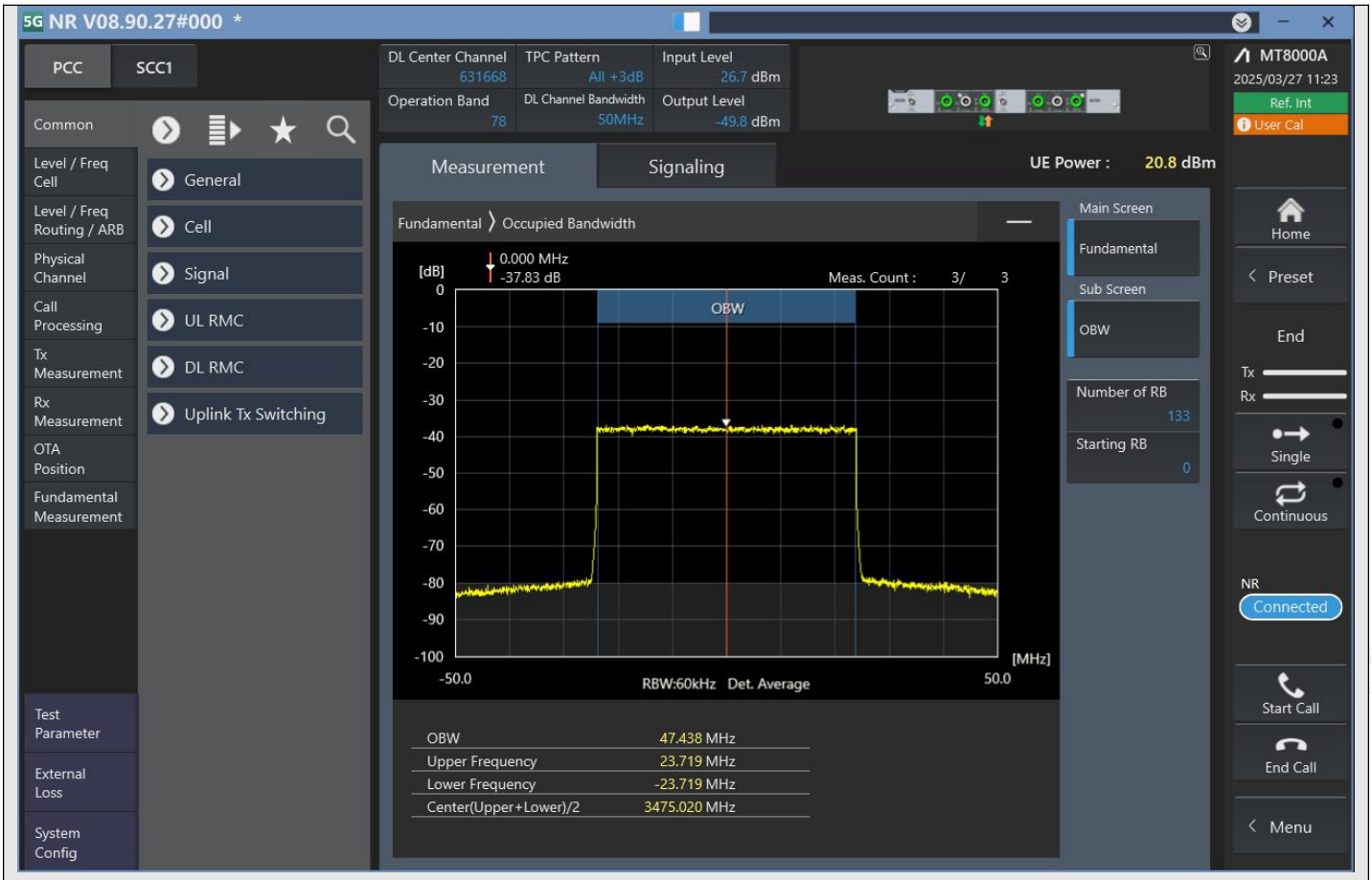

n78_50MHz_30kHz_631668_CP-OFDM 64QAM^Outer_Full

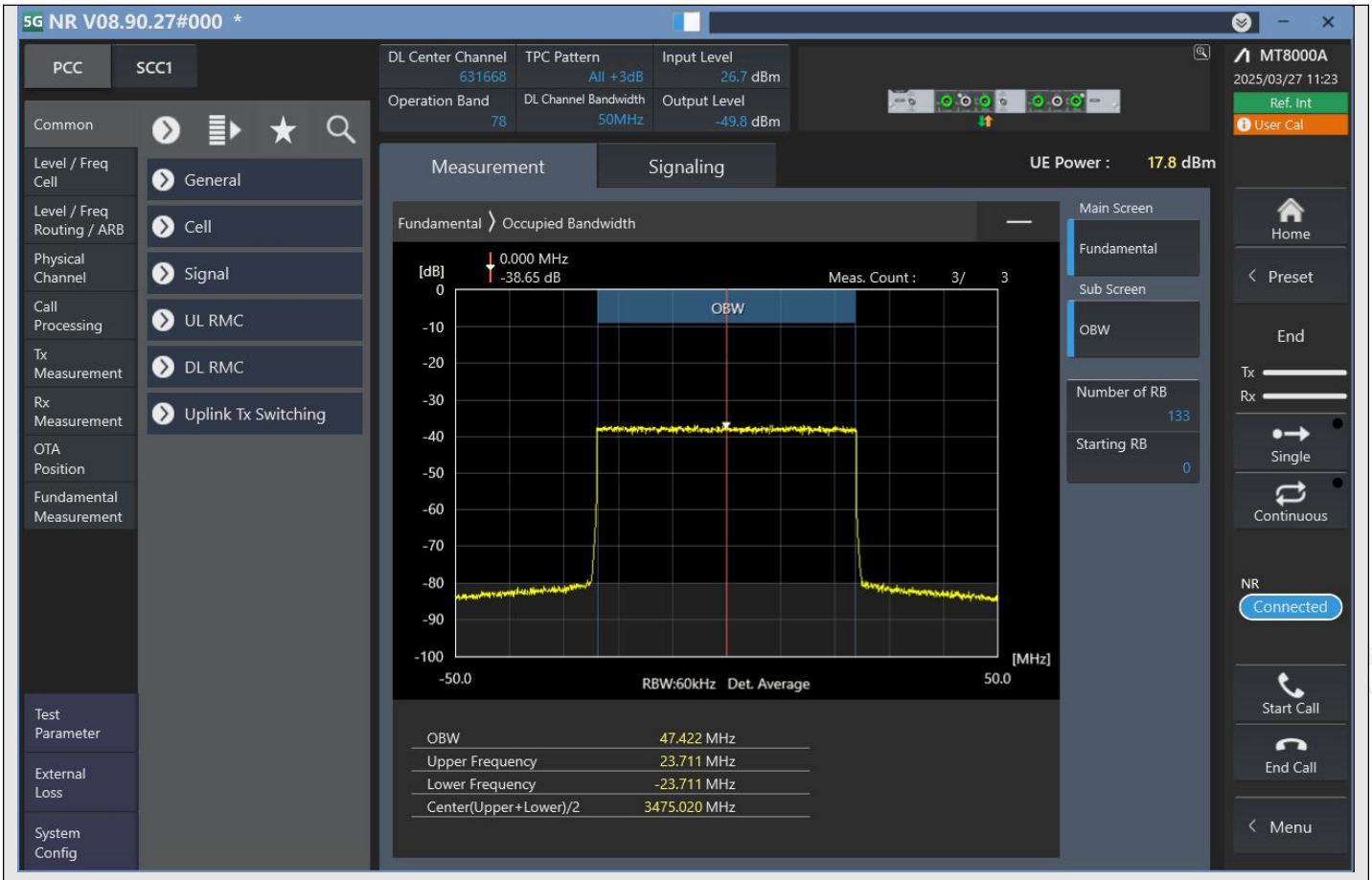

n78_50MHz_30kHz_631668_CP-OFDM 256QAM^Outer_Full

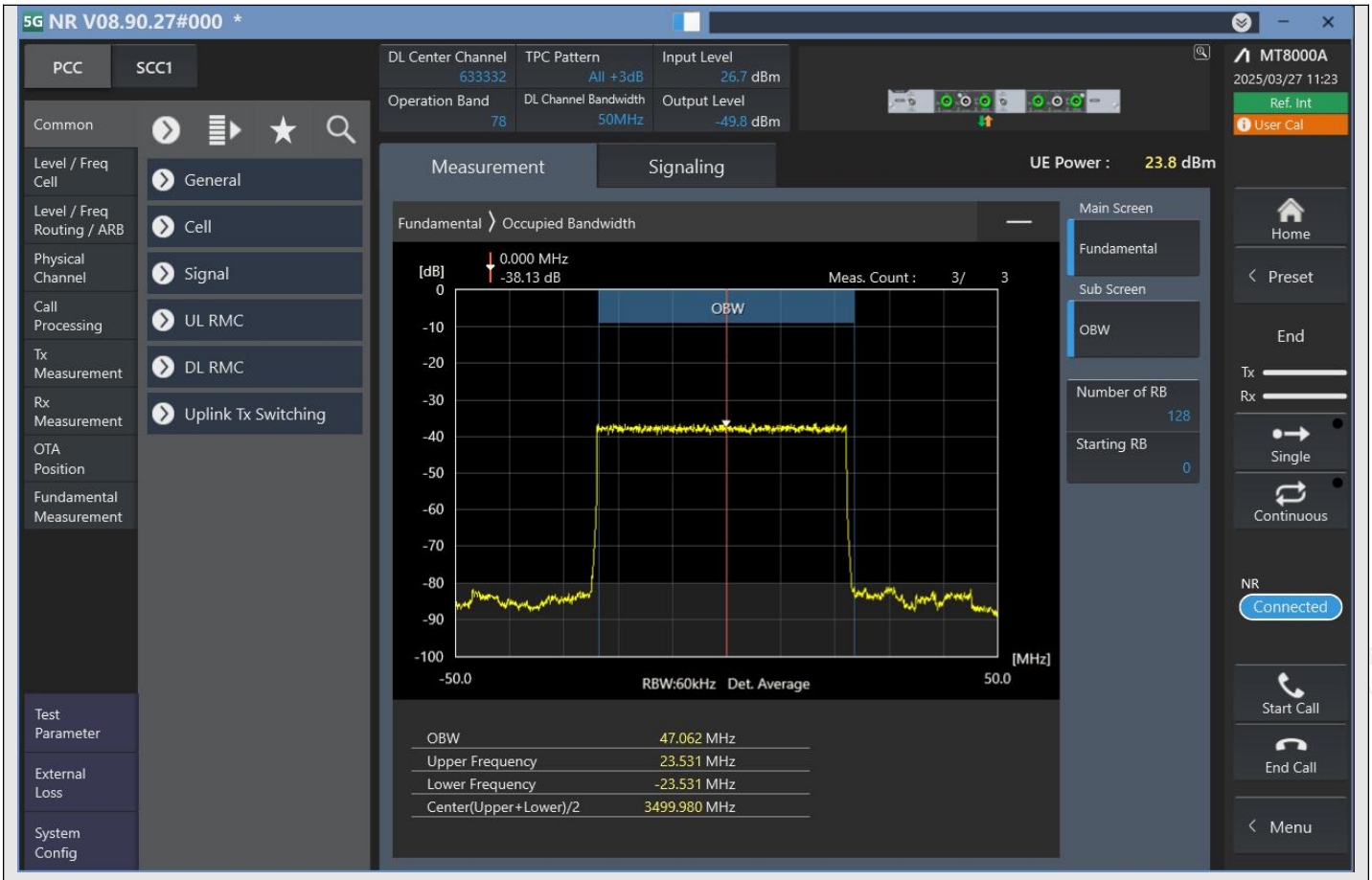

n78_50MHz_30kHz_633332_DFT-s-OFDM PI/2 BPSK^Outer_Full

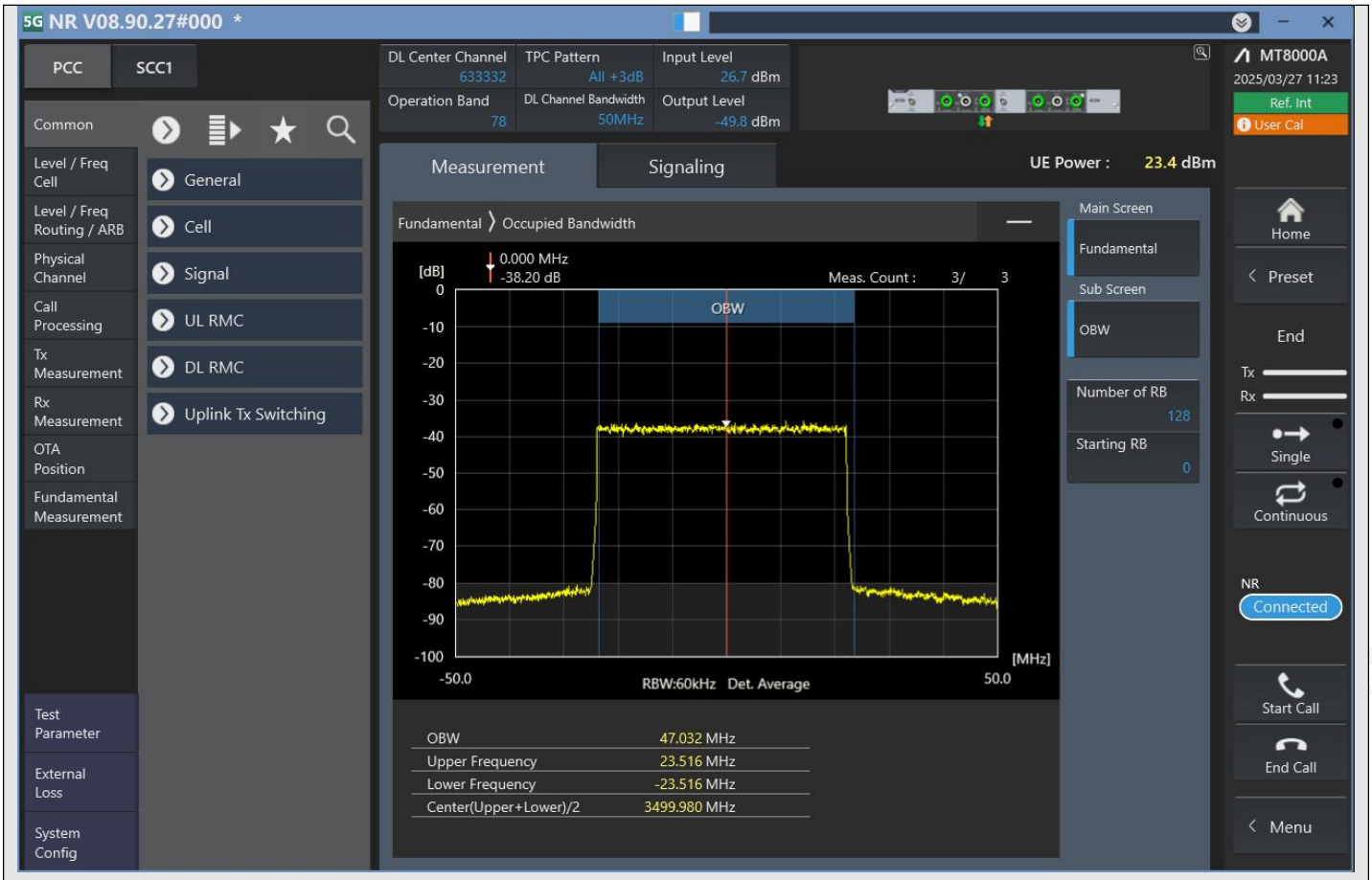

n78_50MHz_30kHz_633332_DFT-s-OFDM QPSK^Outer_Full

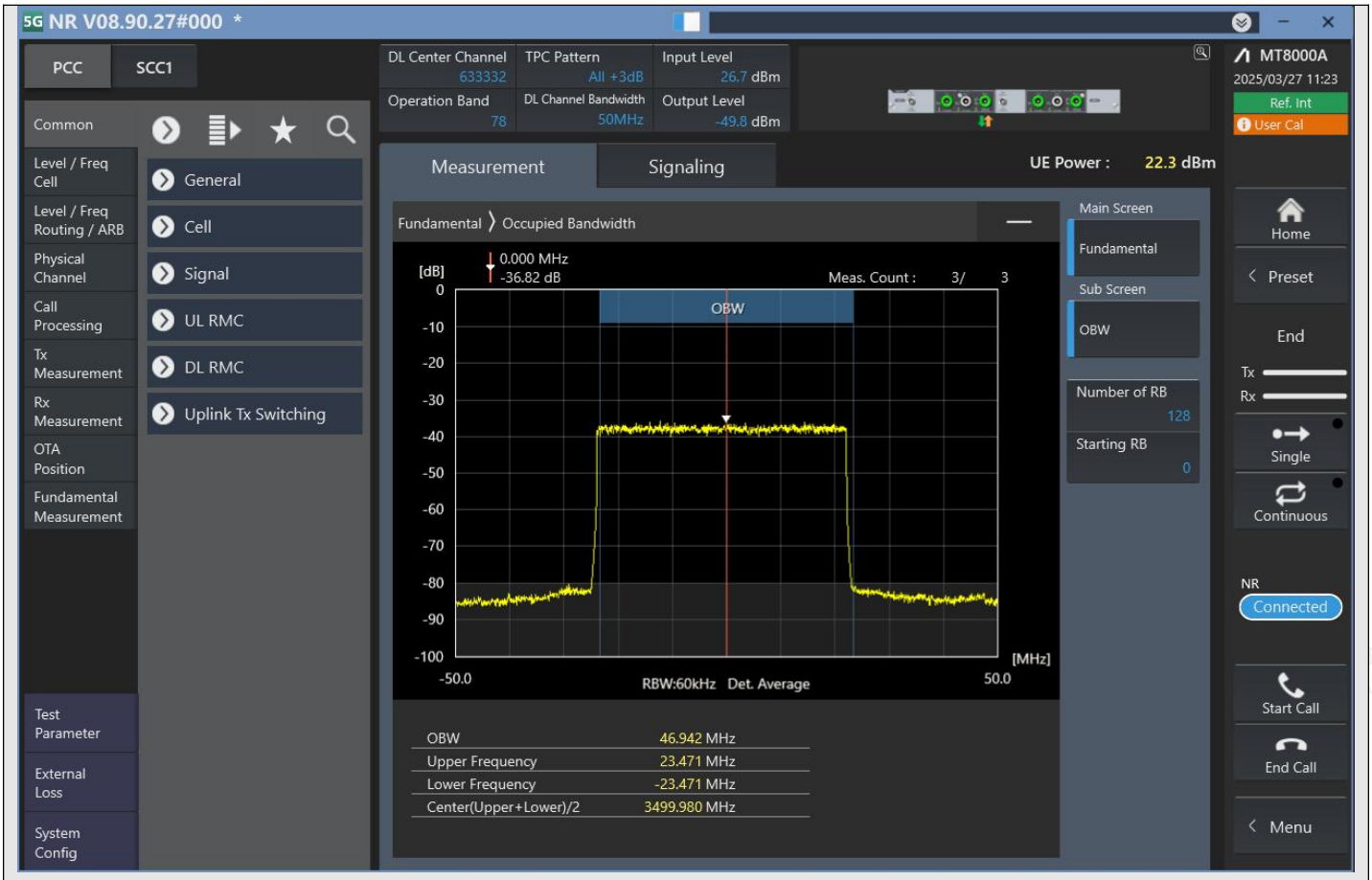

n78_50MHz_30kHz_633332_DFT-s-OFDM 16QAM^Outer_Full

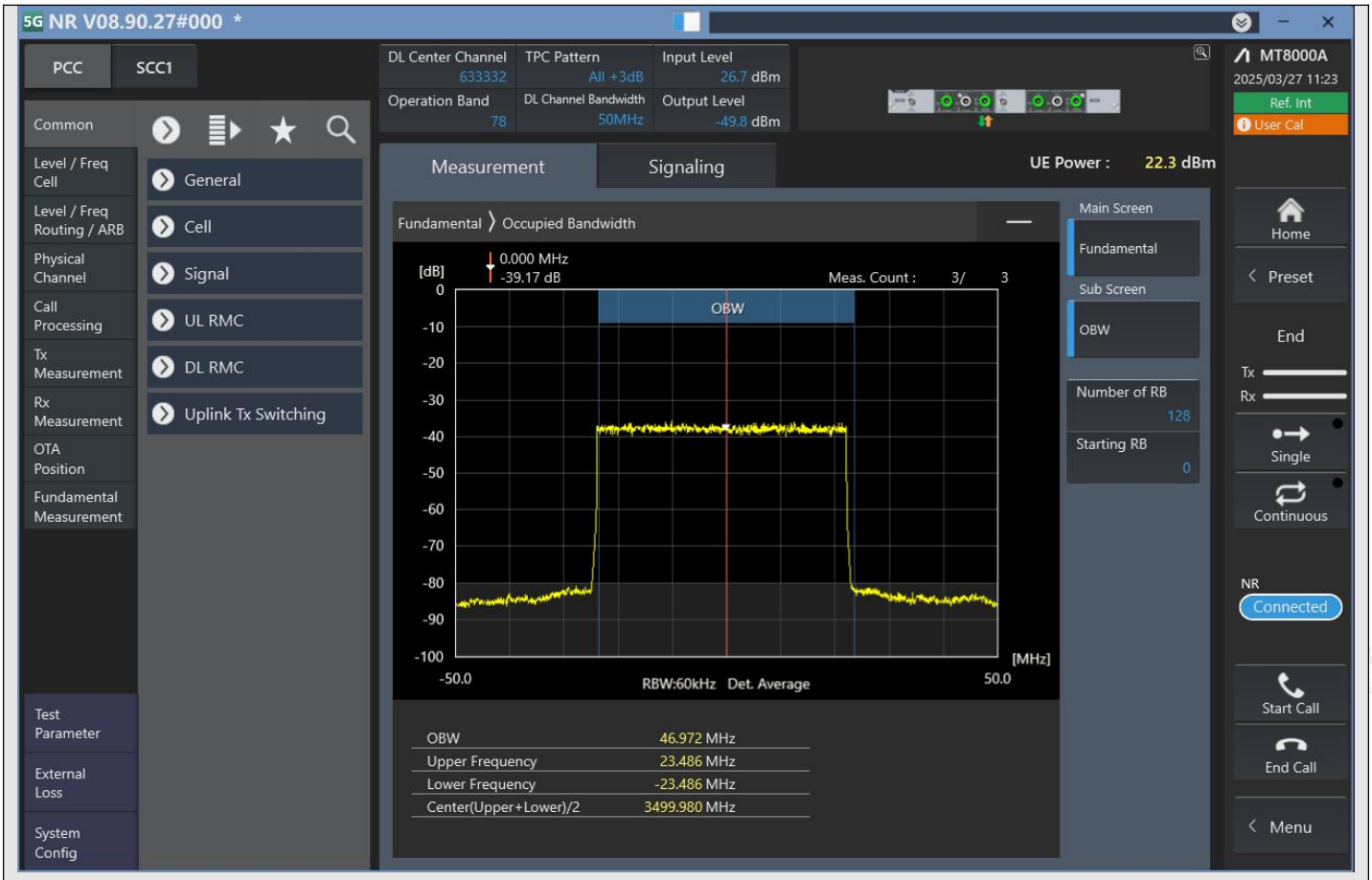

n78_50MHz_30kHz_633332_DFT-s-OFDM 64QAM^Outer_Full

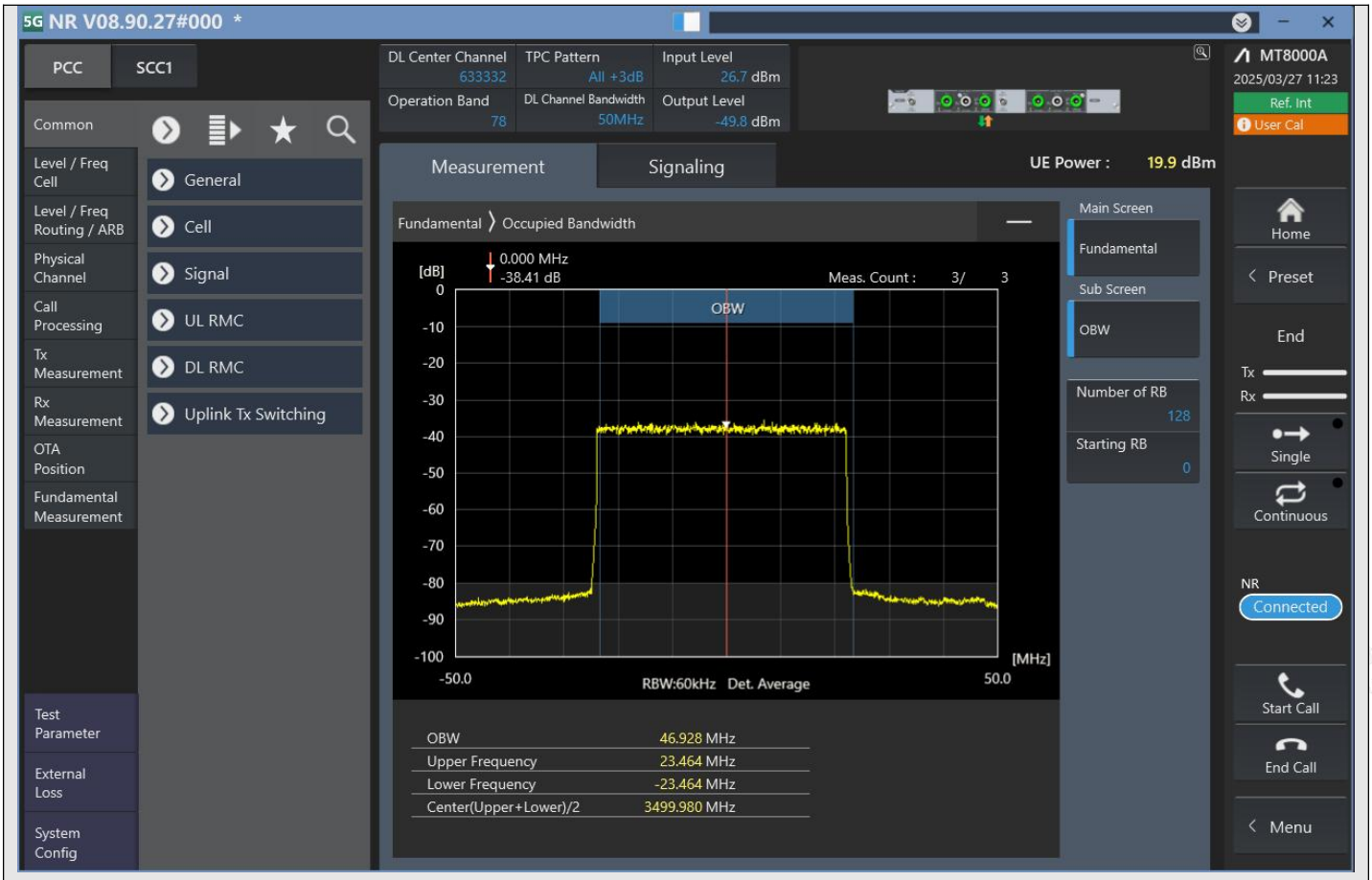

n78_50MHz_30kHz_633332_DFT-s-OFDM 256QAM^Outer_Full

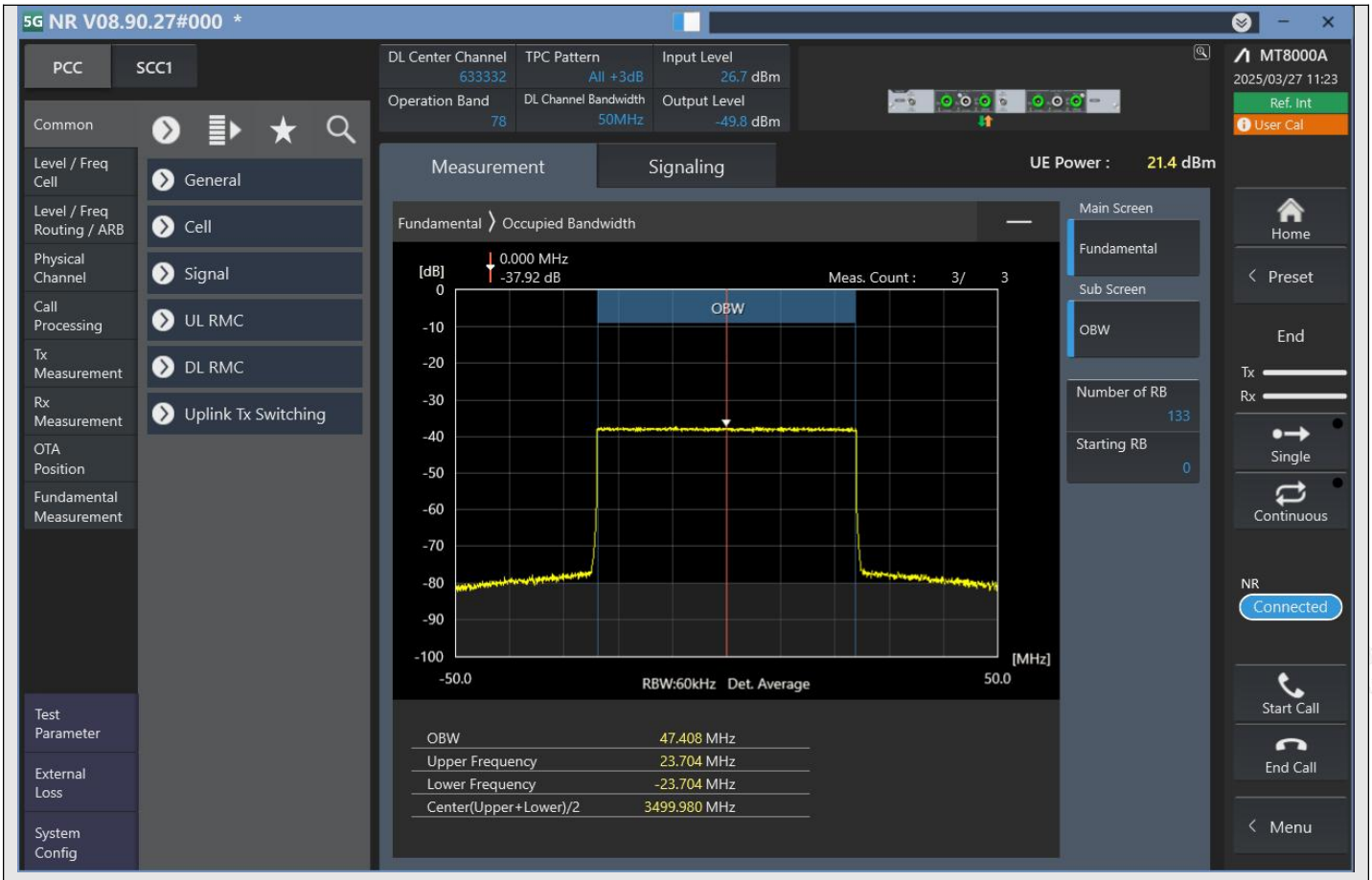

n78_50MHz_30kHz_633332_CP-OFDM QPSK^Outer_Full

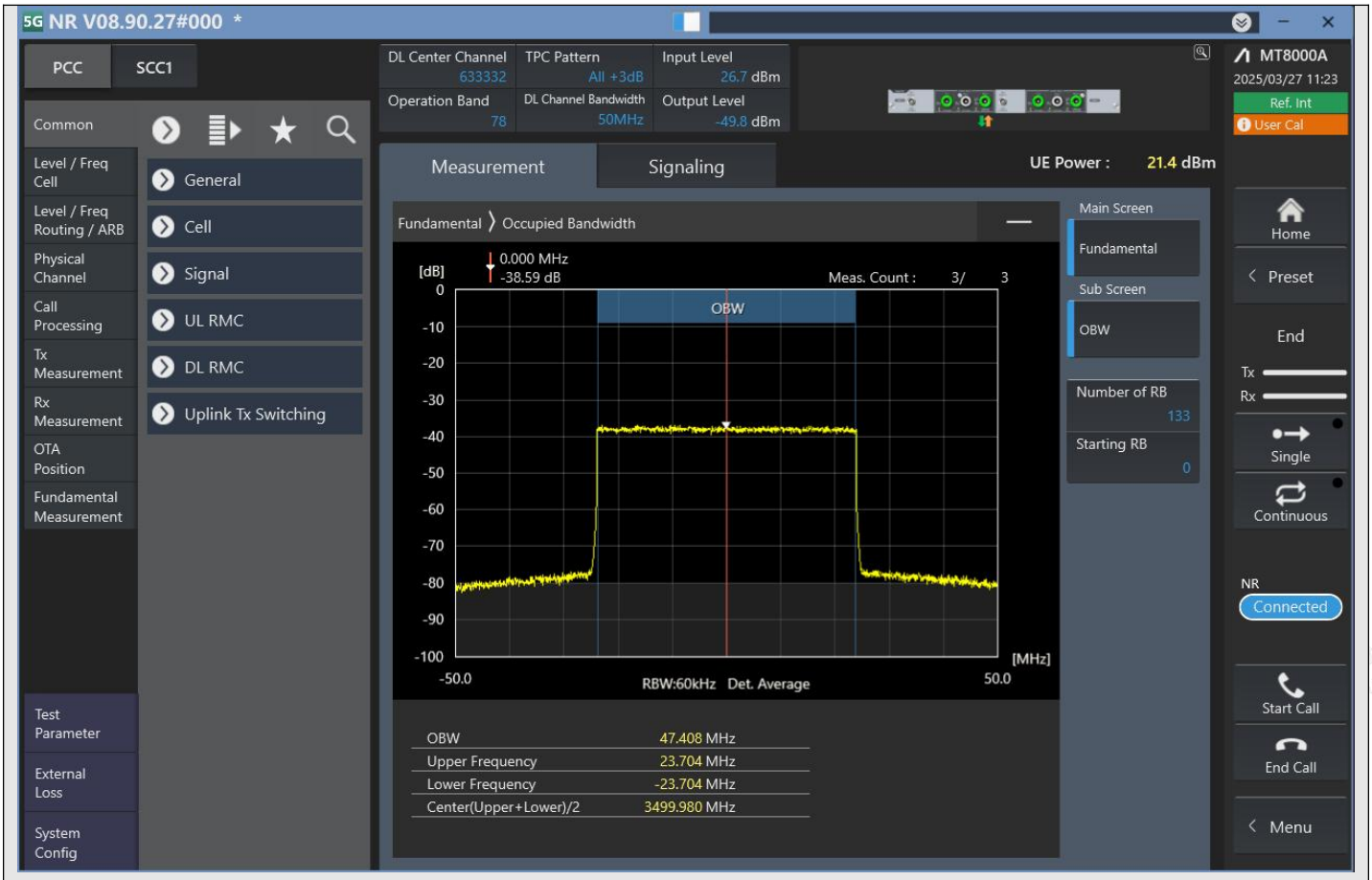

n78_50MHz_30kHz_633332_CP-OFDM 16QAM^Outer_Full

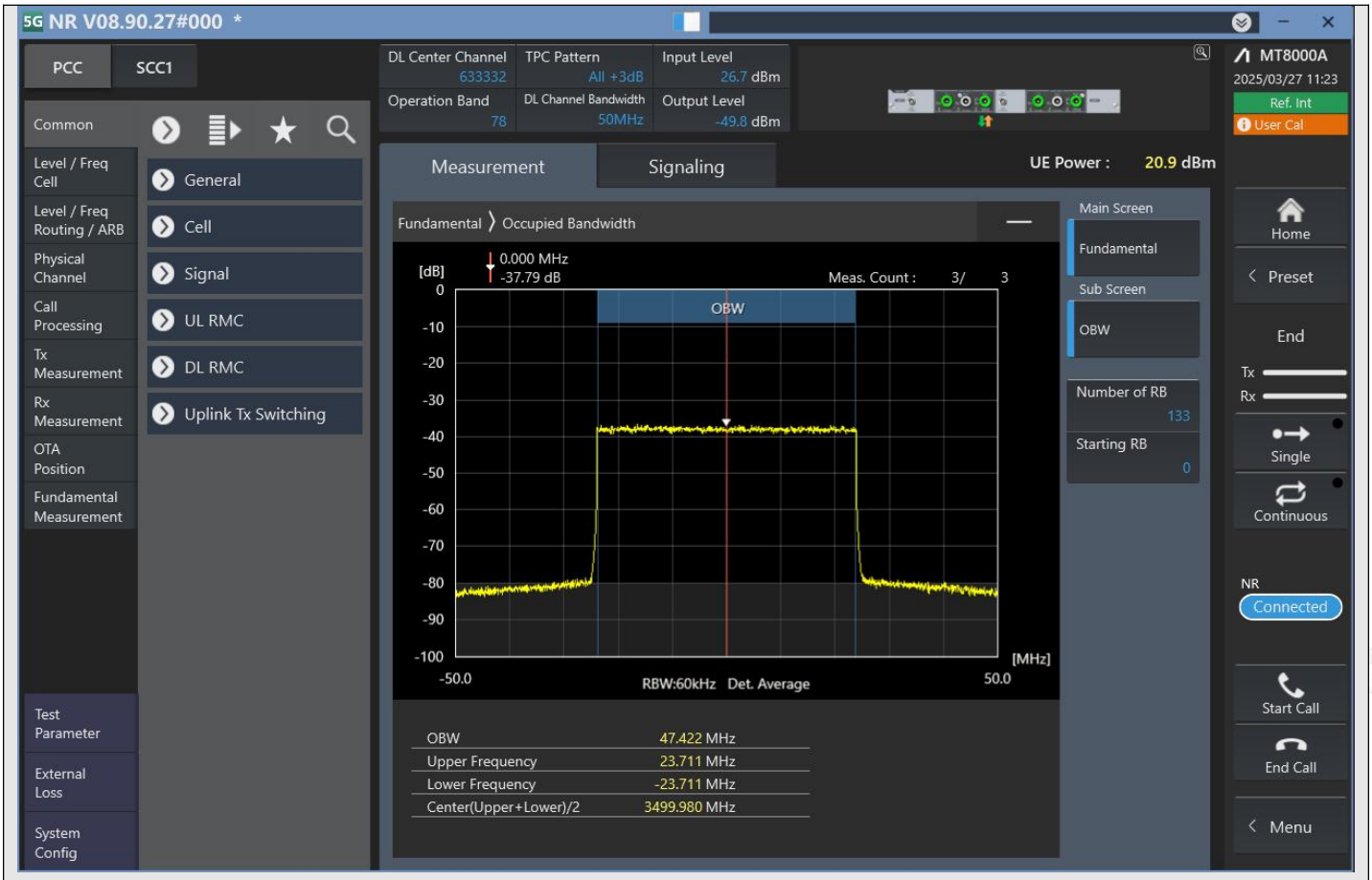

n78_50MHz_30kHz_633332_CP-OFDM 64QAM^Outer_Full

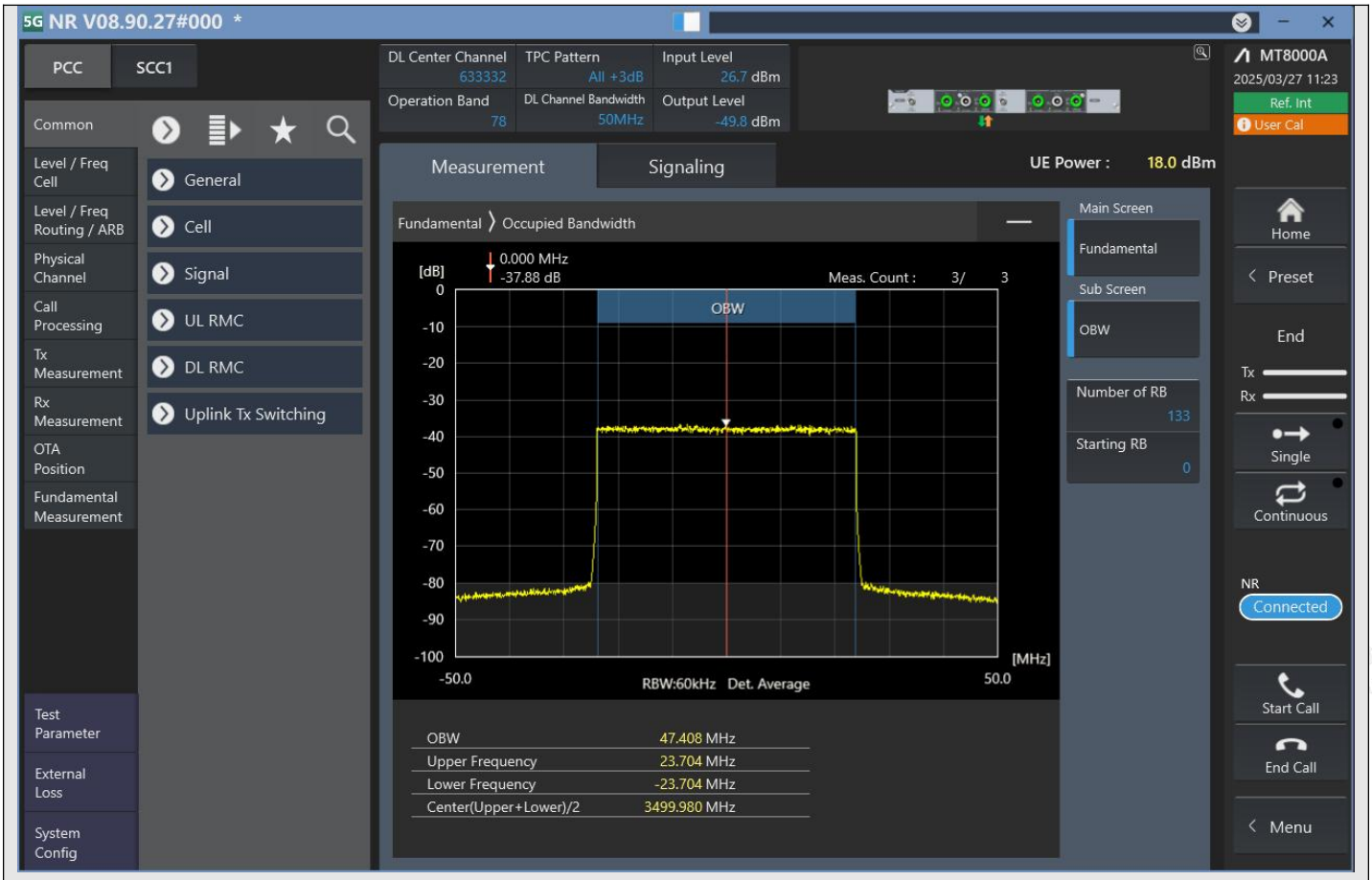

n78_50MHz_30kHz_633332_CP-OFDM 256QAM^Outer_Full

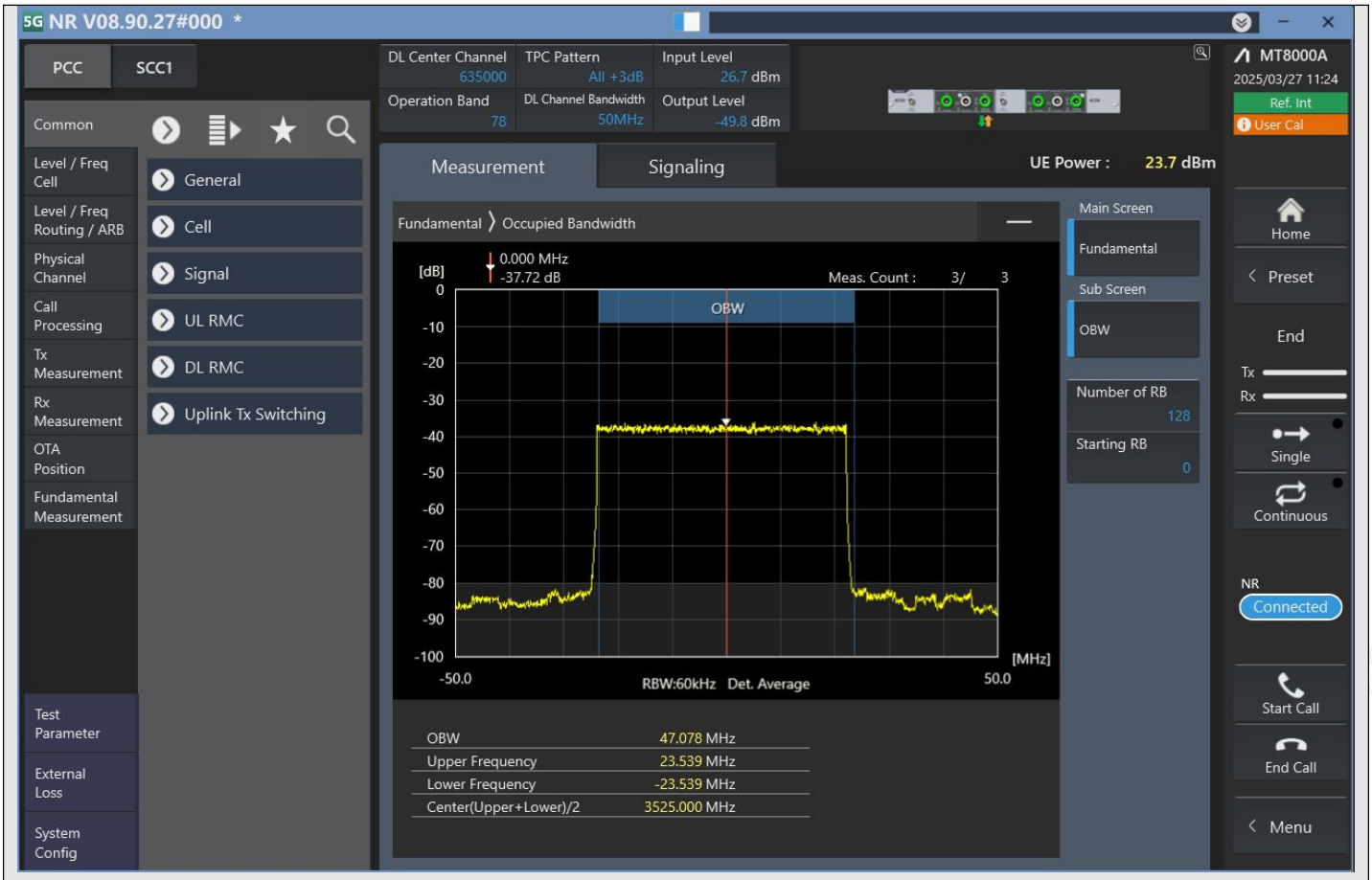

n78_50MHz_30kHz_635000_DFT-s-OFDM PI/2 BPSK^Outer_Full

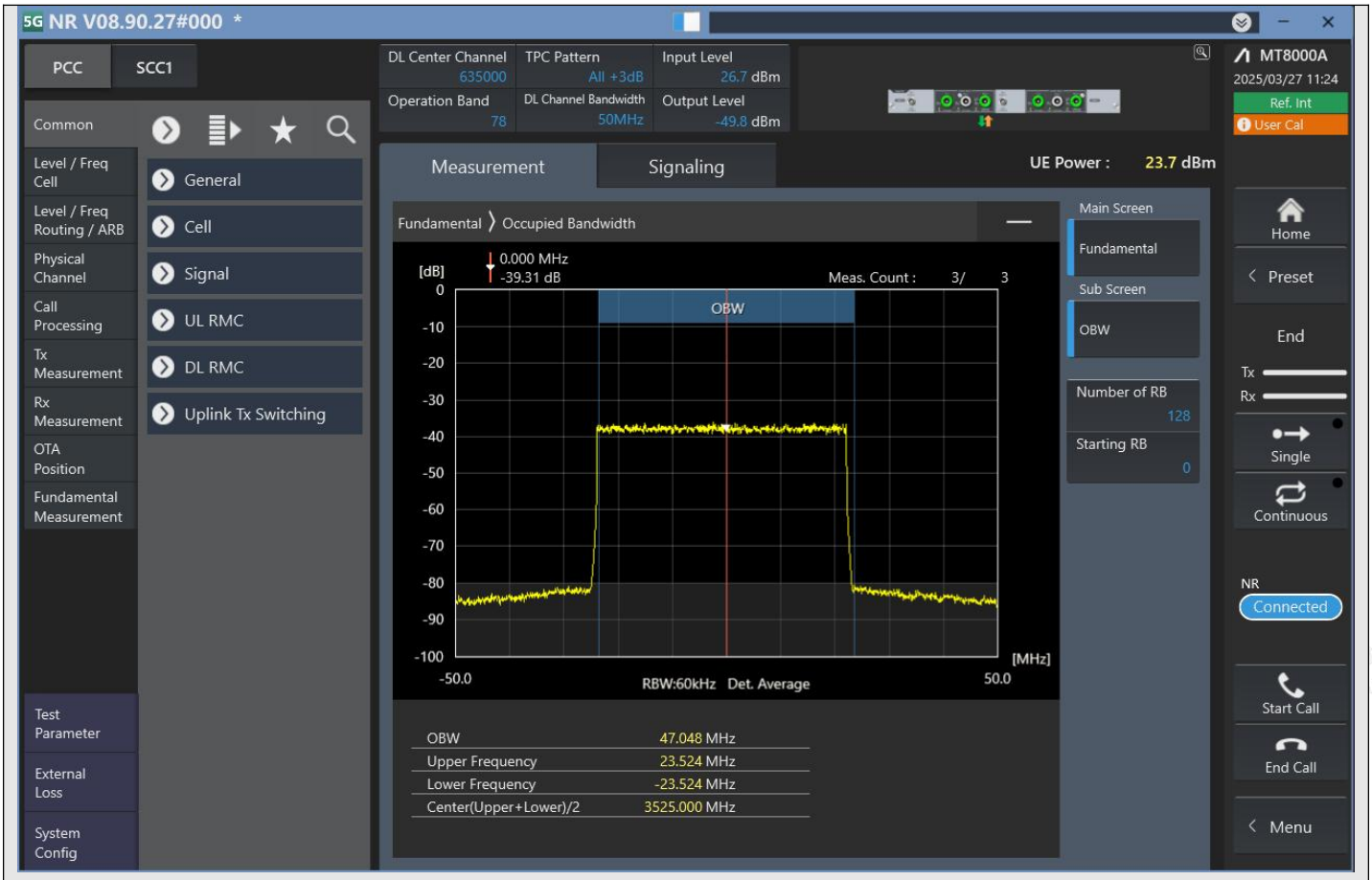

n78_50MHz_30kHz_635000_DFT-s-OFDM QPSK^Outer_Full

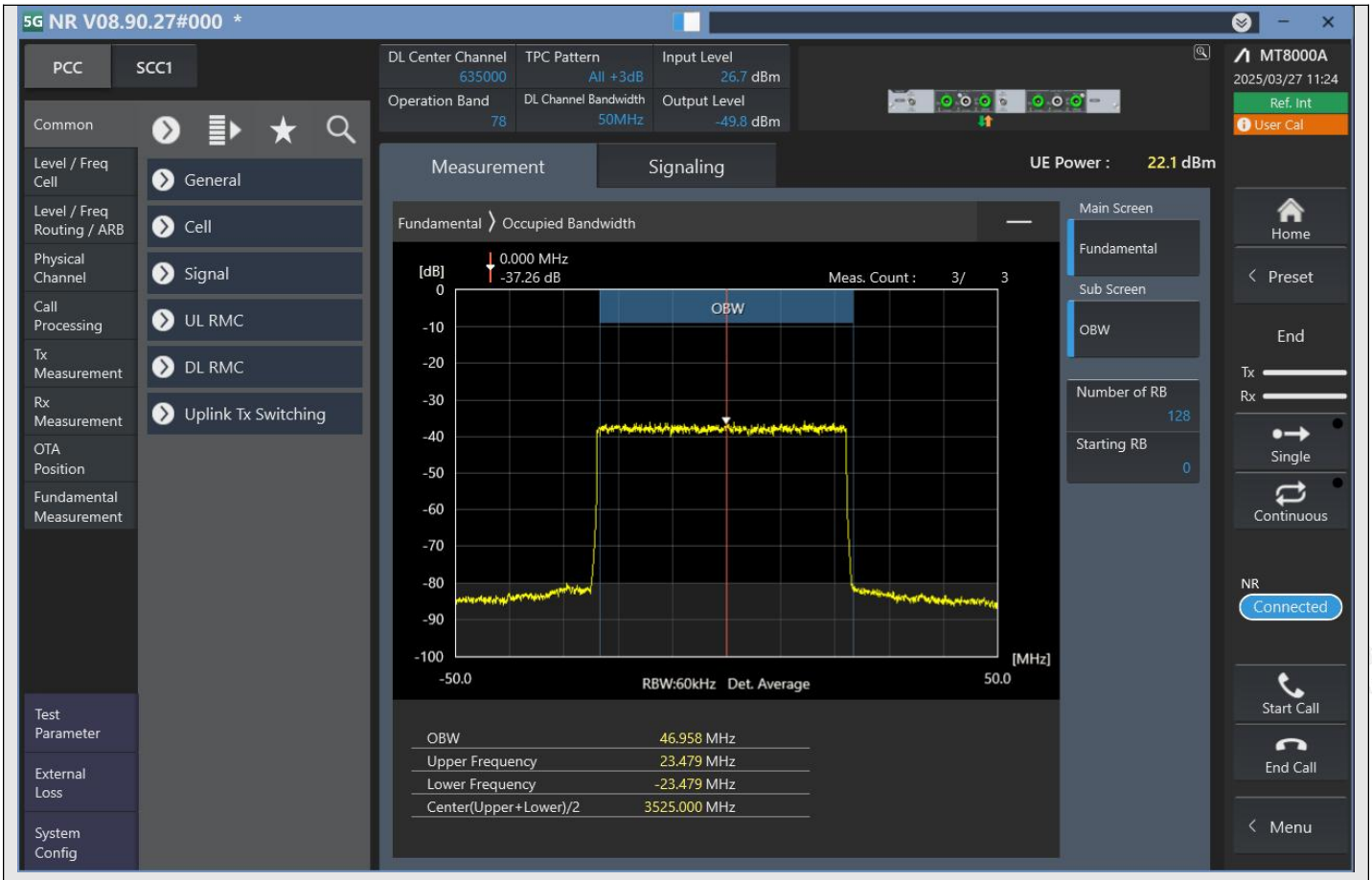

n78_50MHz_30kHz_635000_DFT-s-OFDM 16QAM^Outer_Full

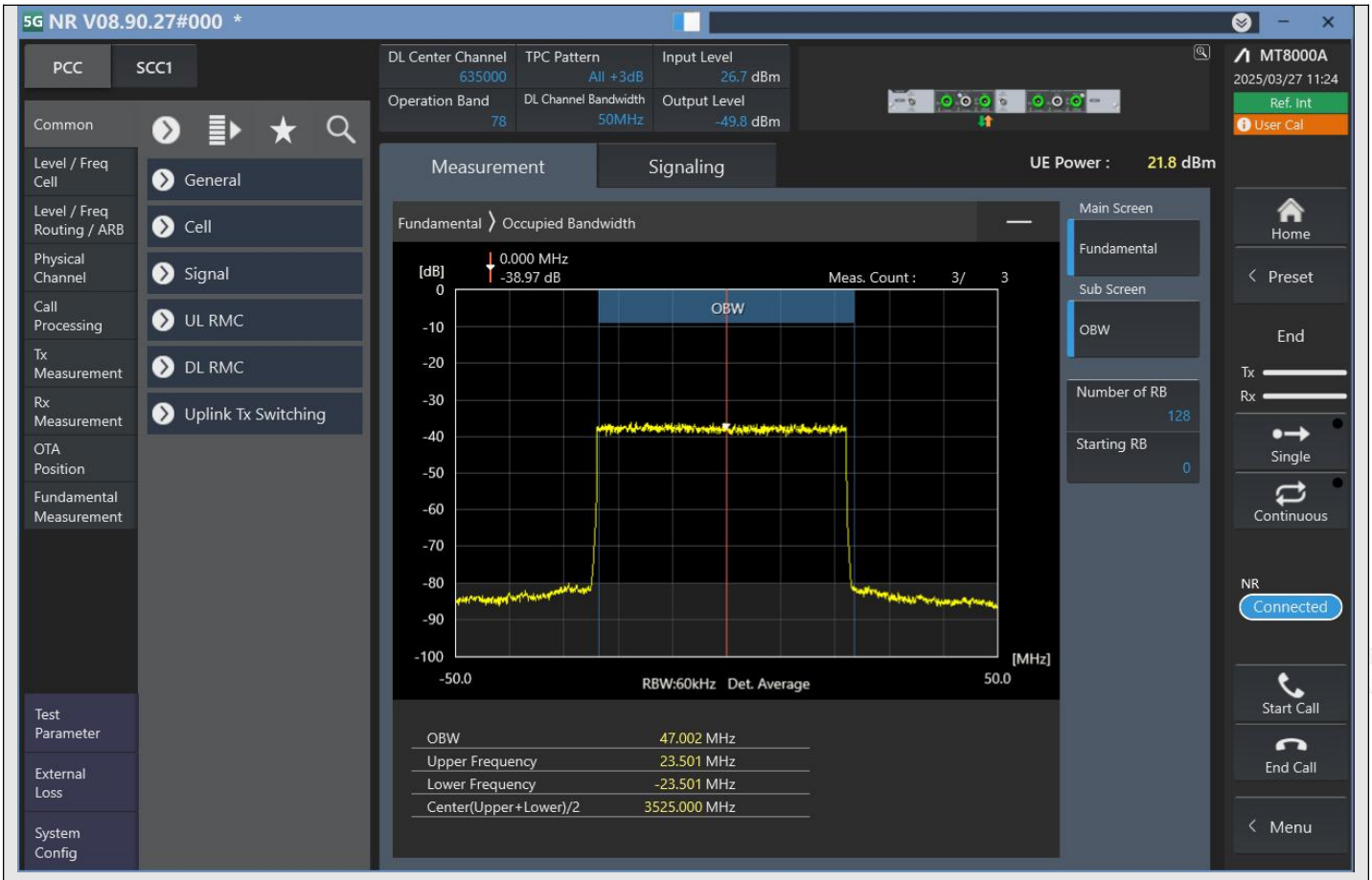

n78_50MHz_30kHz_635000_DFT-s-OFDM 64QAM^Outer_Full

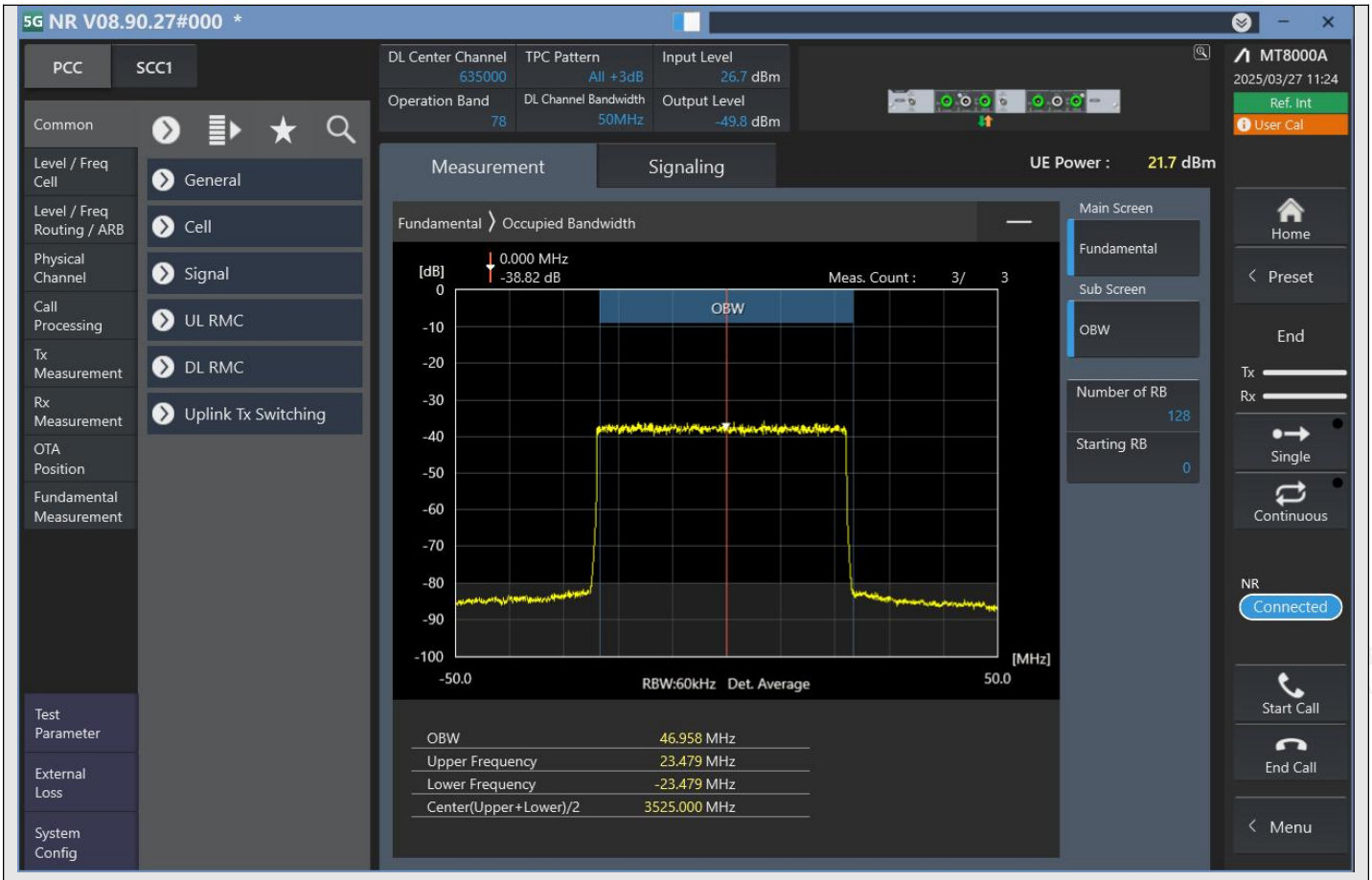

n78_50MHz_30kHz_635000_DFT-s-OFDM 256QAM^Outer_Full

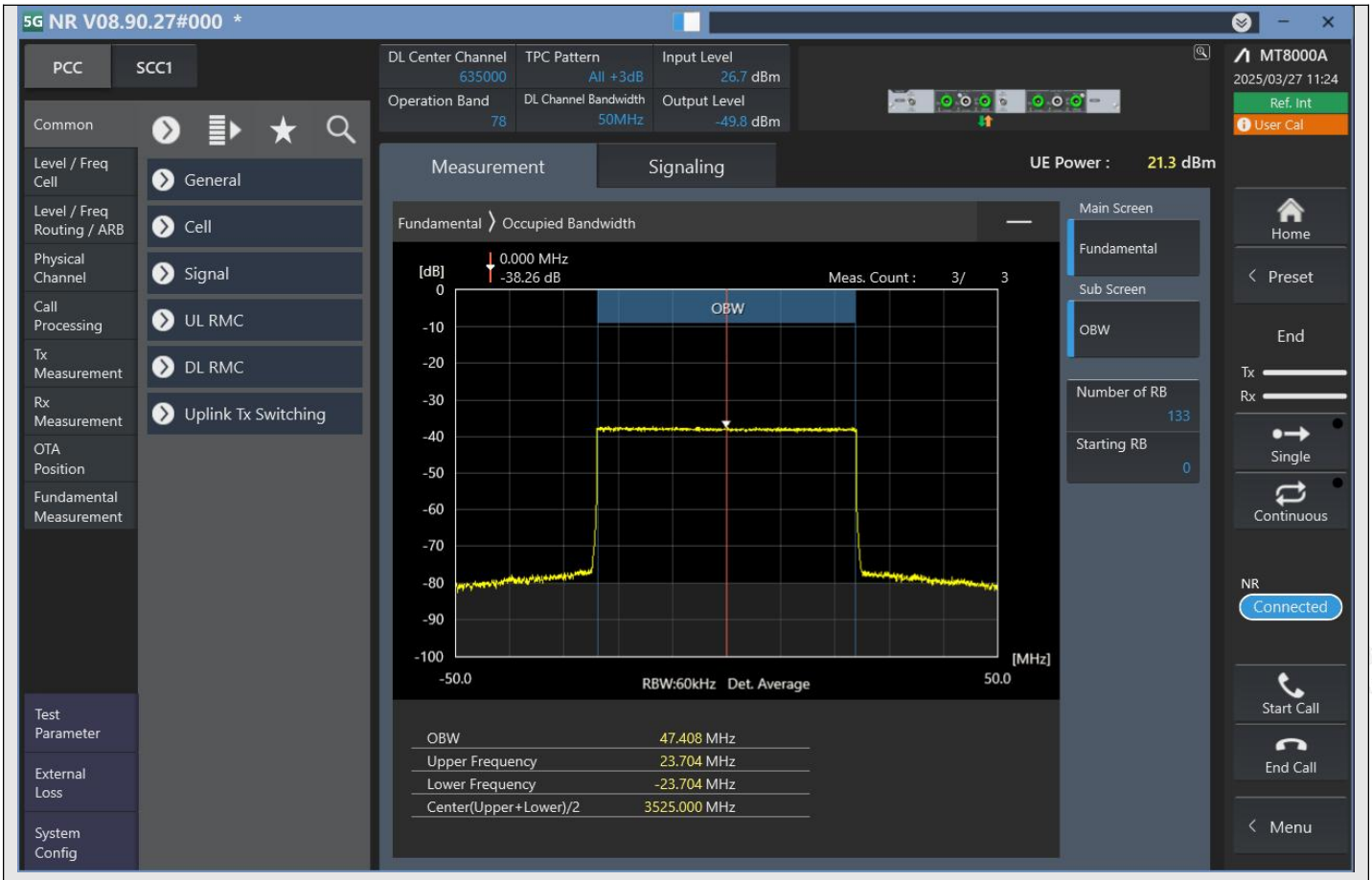

n78_50MHz_30kHz_635000_CP-OFDM QPSK^Outer_Full

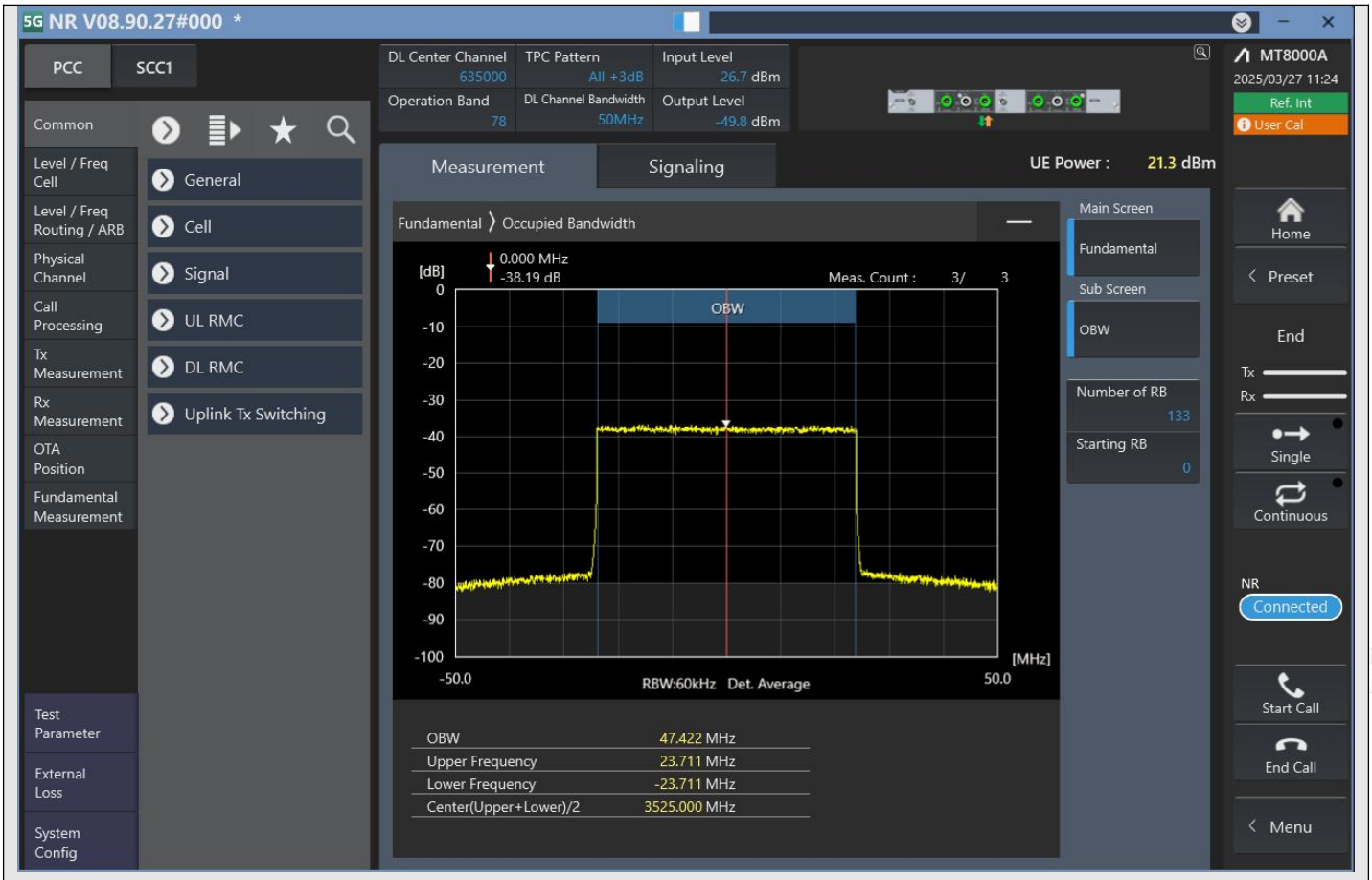

n78_50MHz_30kHz_635000_CP-OFDM 16QAM^Outer_Full

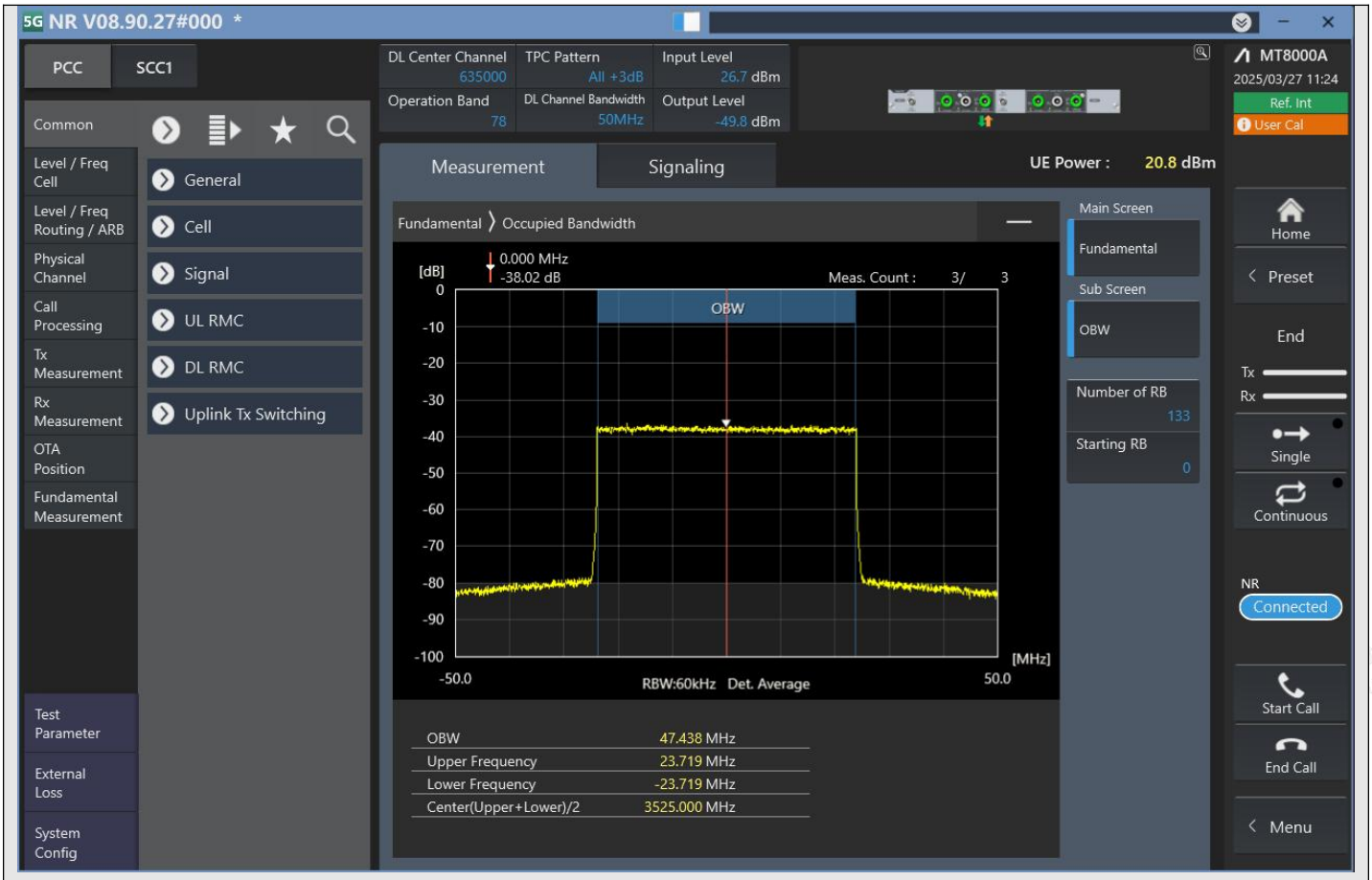

n78_50MHz_30kHz_635000_CP-OFDM 64QAM^Outer_Full

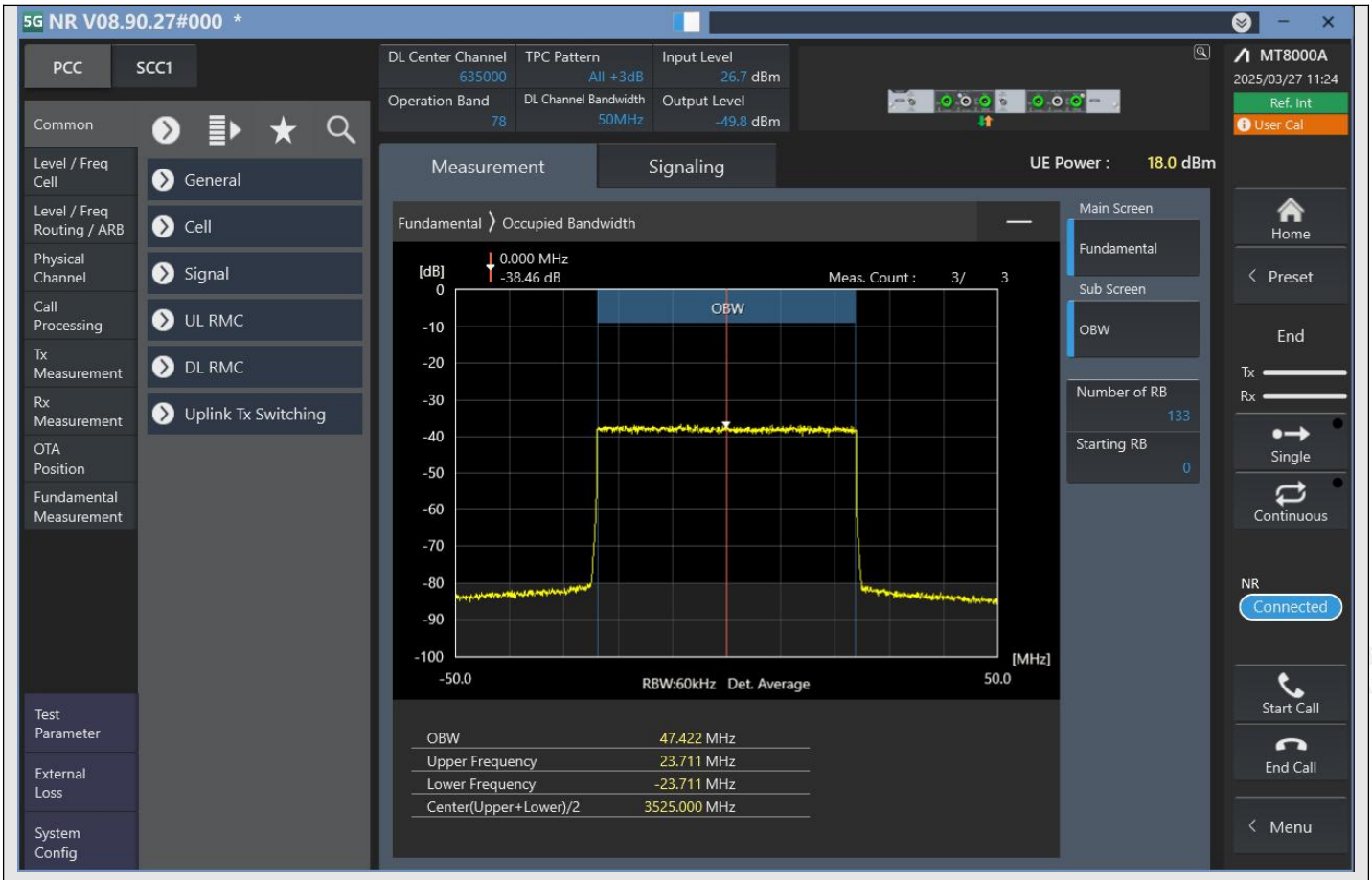

n78_50MHz_30kHz_635000_CP-OFDM 256QAM^Outer_Full

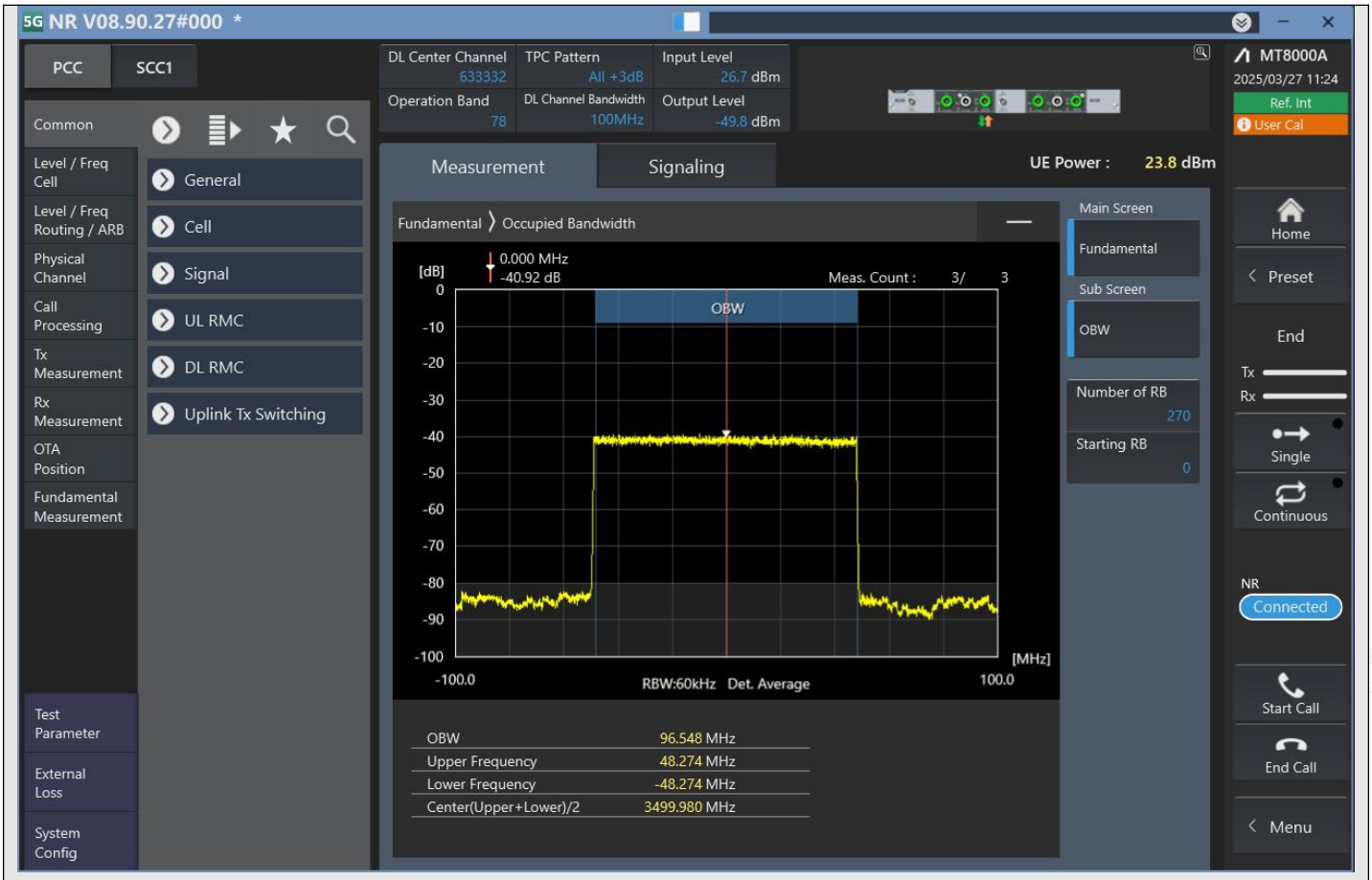

n78_100MHz_30kHz_633332_DFT-s-OFDM PI/2 BPSK^Outer_Full

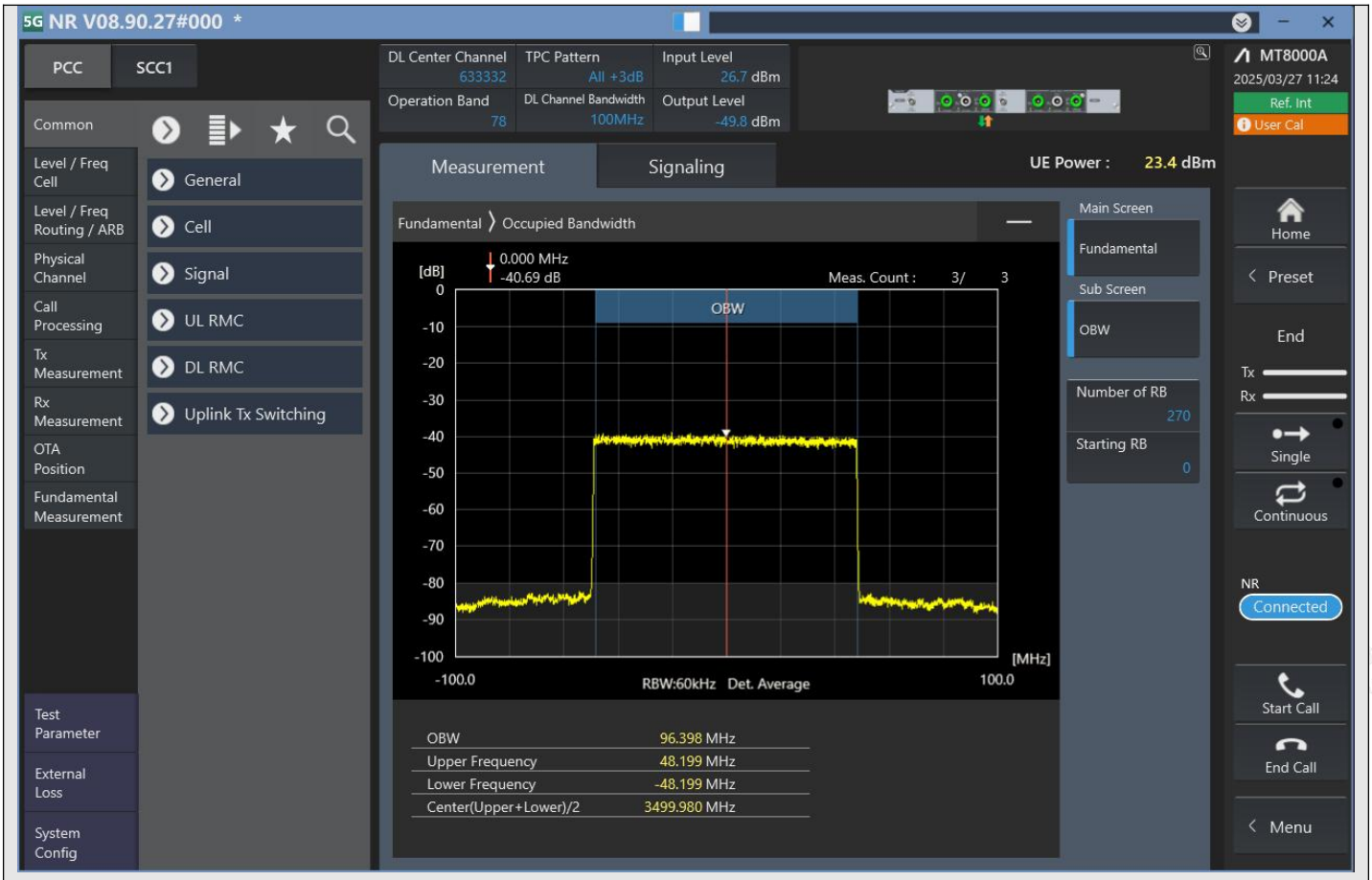

n78_100MHz_30kHz_633332_DFT-s-OFDM QPSK^Outer_Full

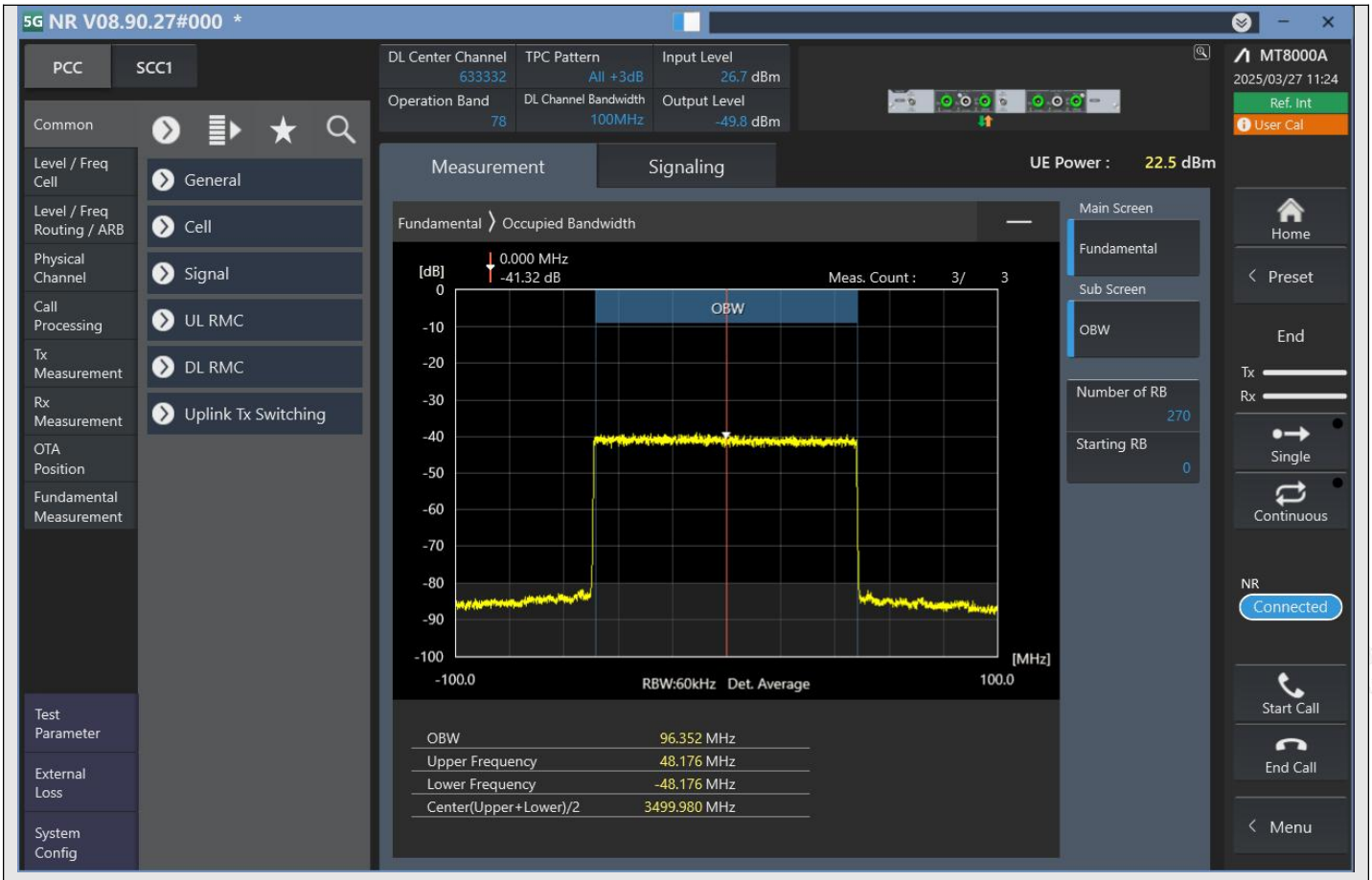

n78_100MHz_30kHz_633332_DFT-s-OFDM 16QAM^Outer_Full

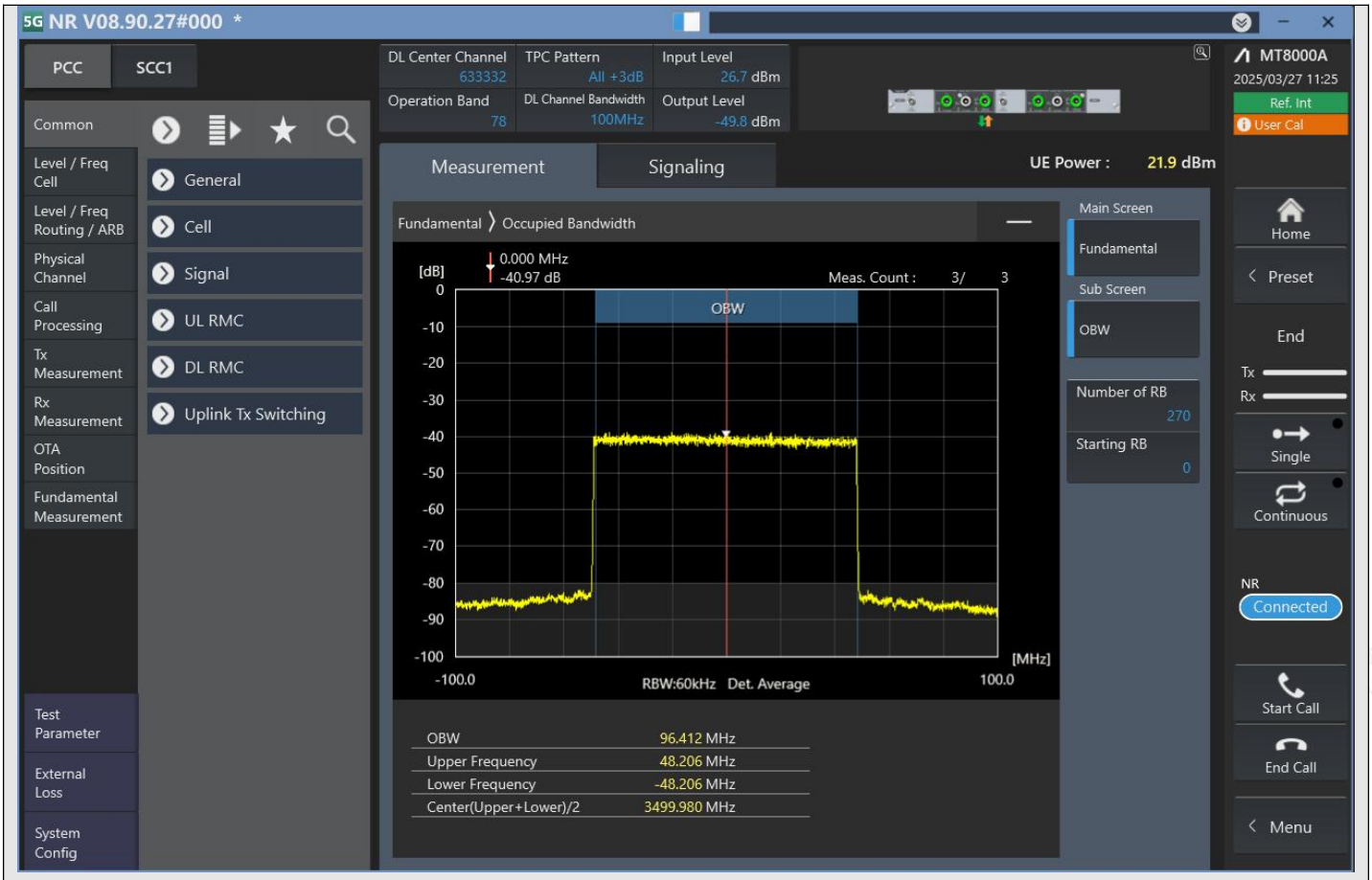

n78_100MHz_30kHz_633332_DFT-s-OFDM 64QAM^Outer_Full

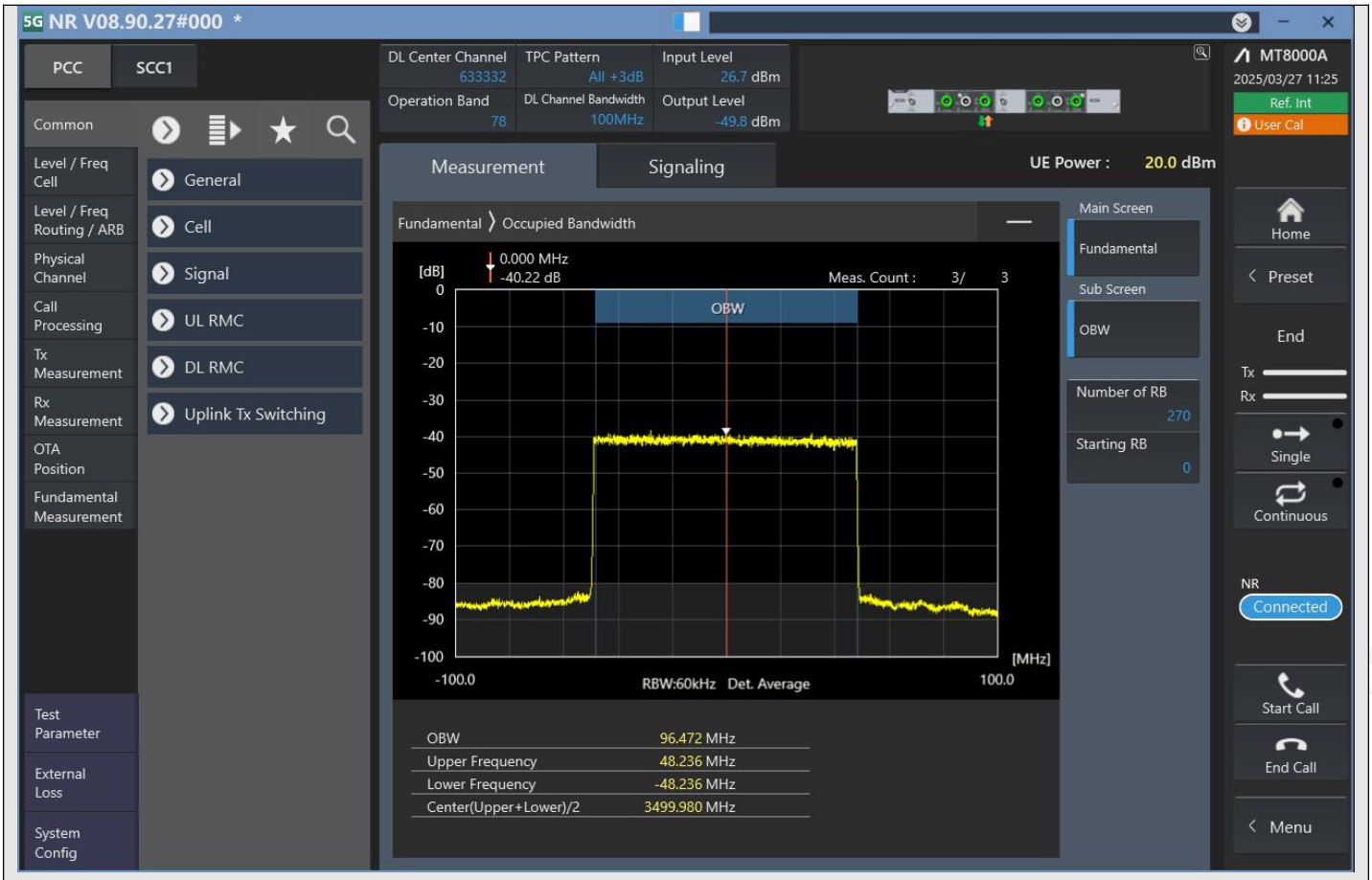

n78_100MHz_30kHz_633332_DFT-s-OFDM 256QAM^Outer_Full

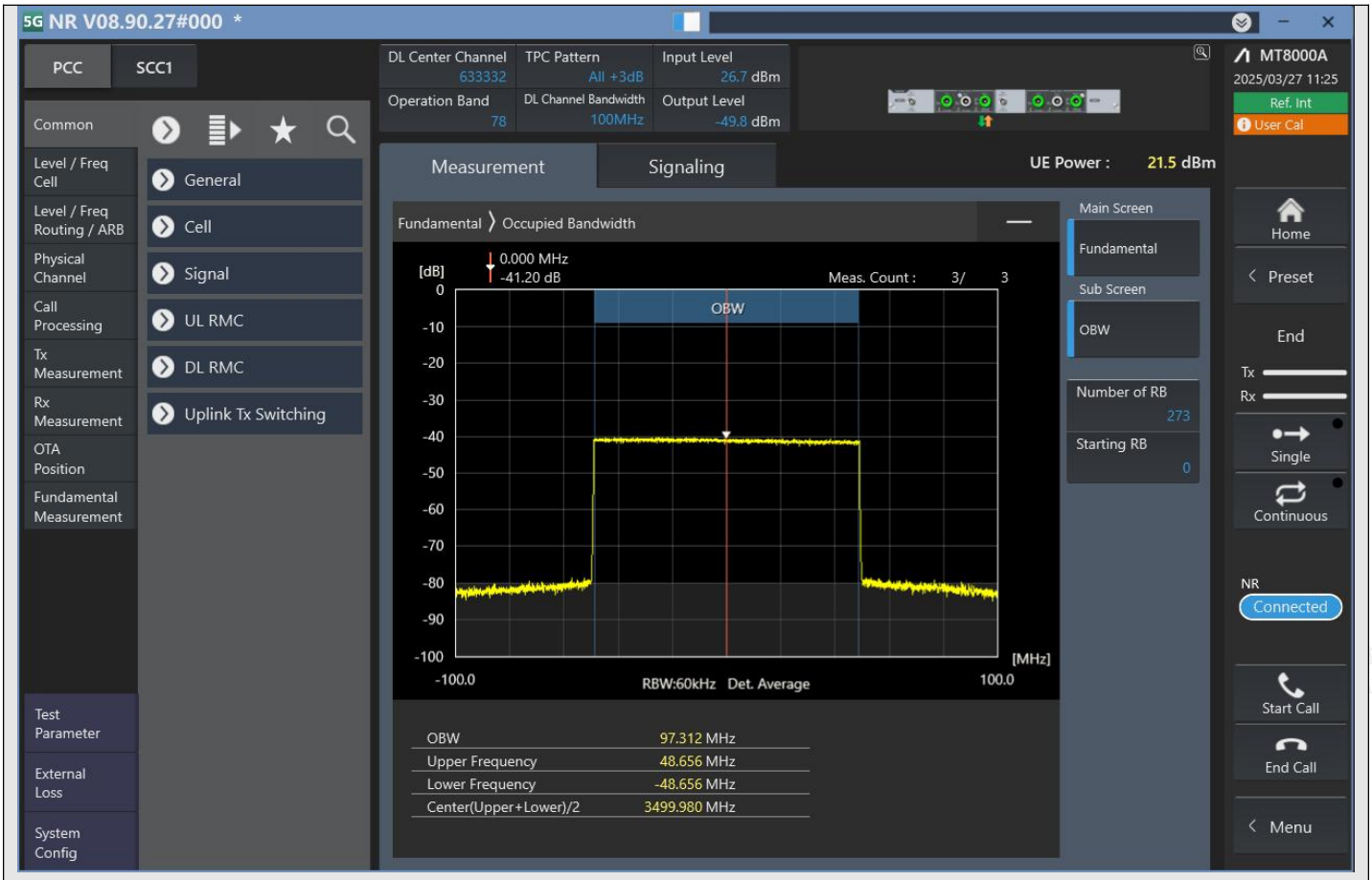

n78_100MHz_30kHz_633332_CP-OFDM QPSK^Outer_Full

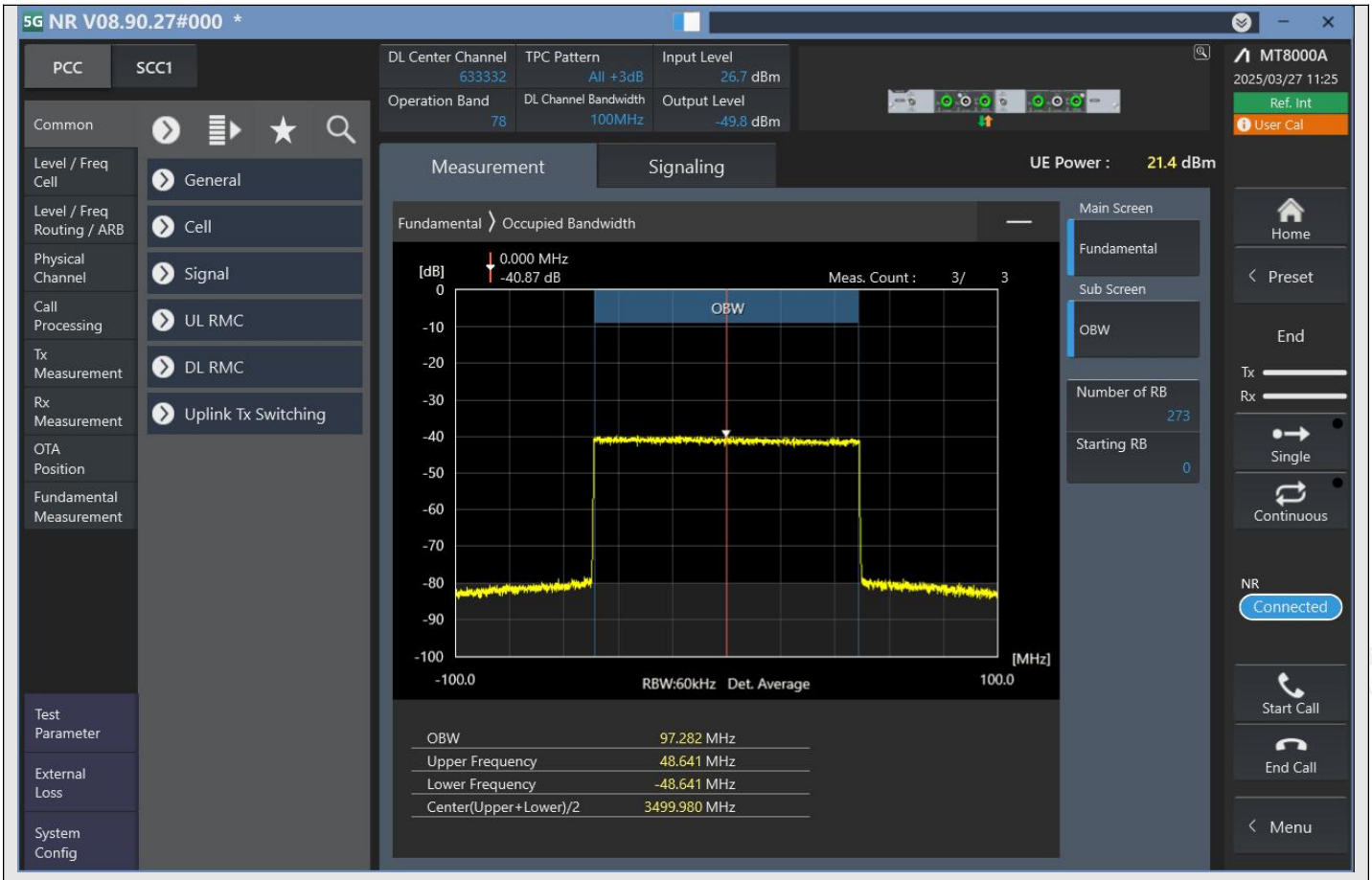

n78_100MHz_30kHz_633332_CP-OFDM 16QAM^Outer_Full

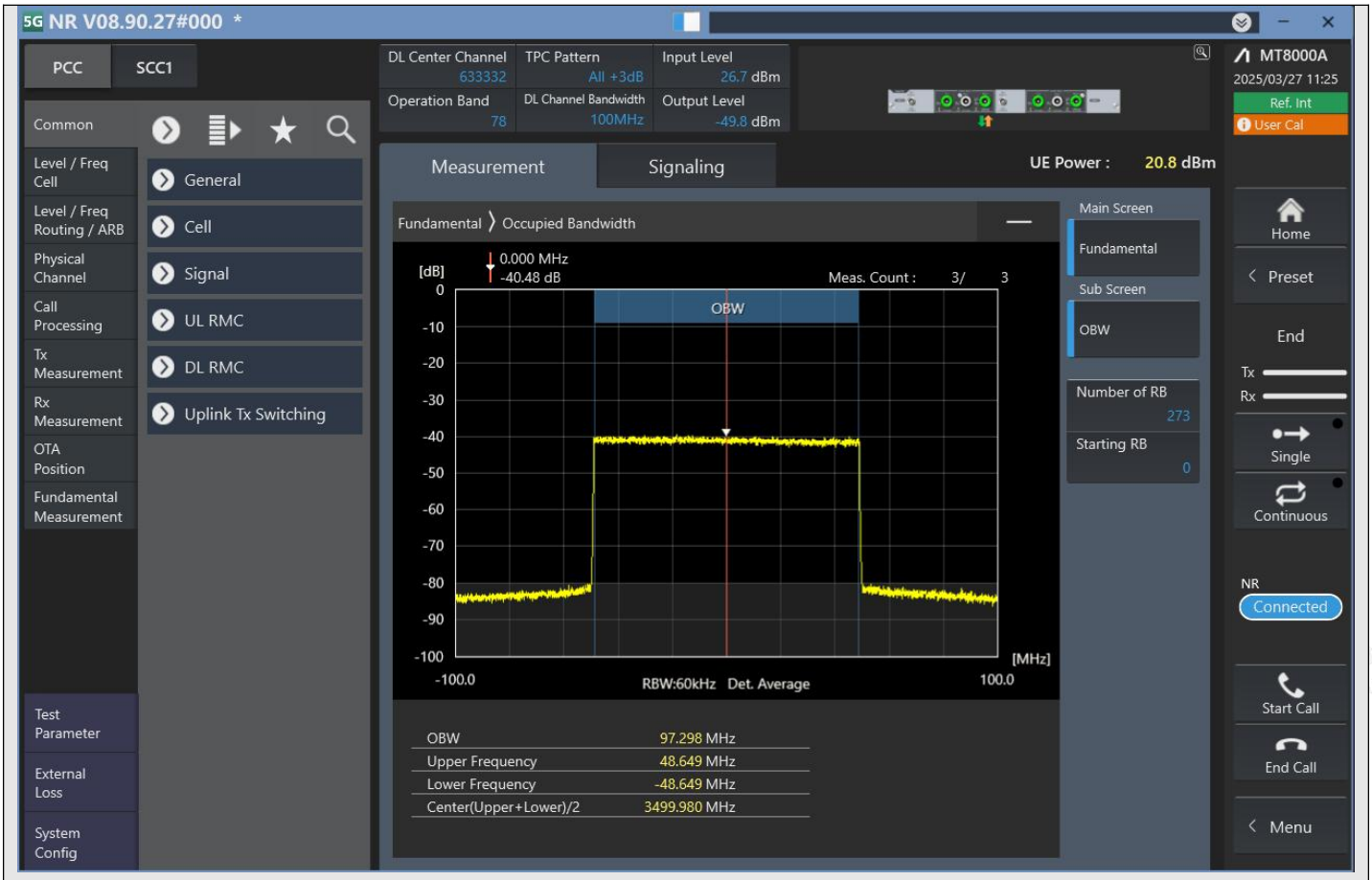

n78_100MHz_30kHz_633332_CP-OFDM 64QAM^Outer_Full

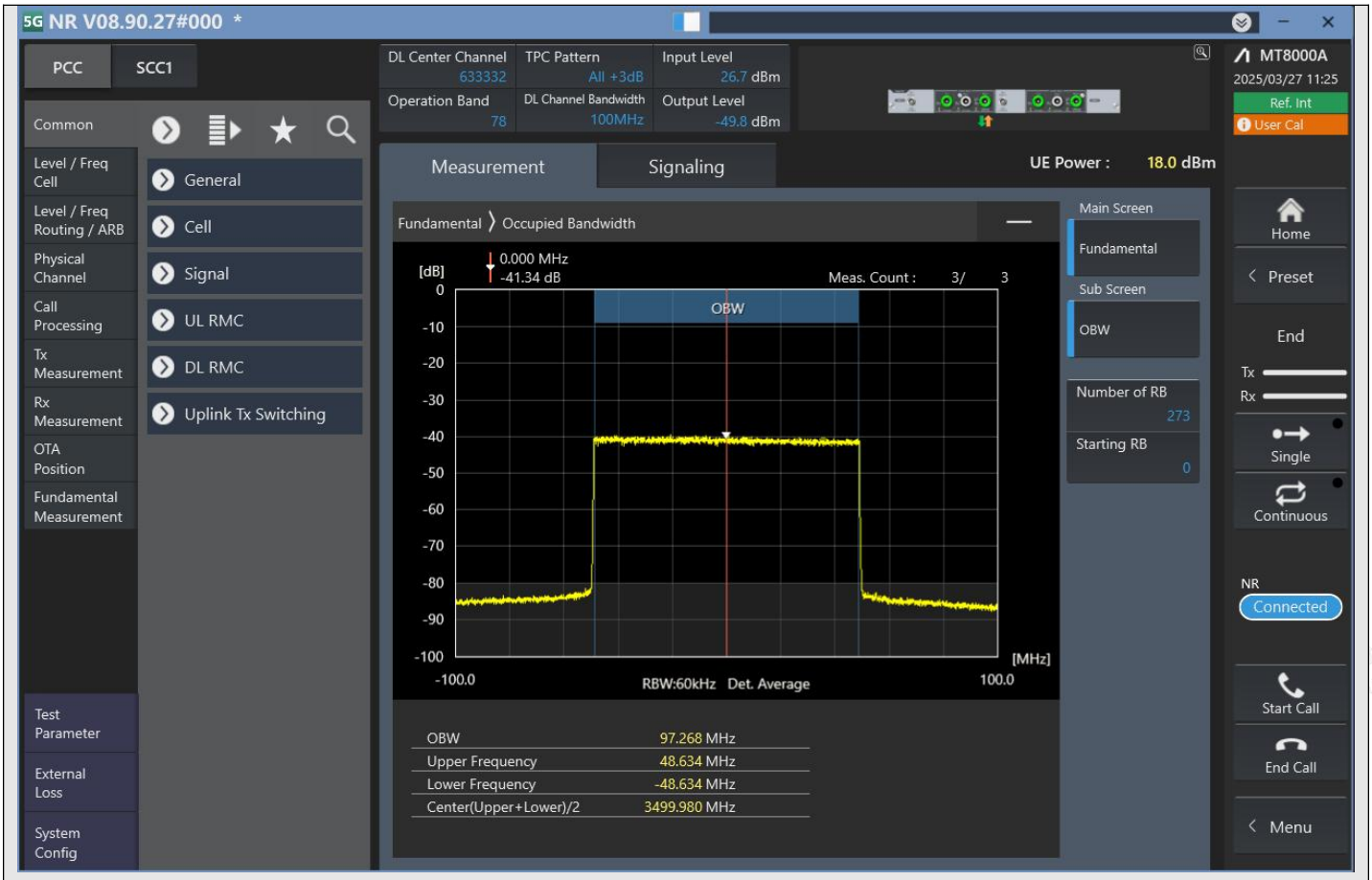

n78_100MHz_30kHz_633332_CP-OFDM 256QAM^Outer_Full

m.4 Emission bandwidth

TestResult

Band	Bandwidth	SCS	Channel	TestID	TestConfig	Value	LowLimit	UpLimit	Result
n78	20MHz	30kHz	630668	1	DFT-s-OFDM PI/2 BPSK^Outer_Full	18.325	0.00	20.00	PASS
n78	20MHz	30kHz	630668	2	DFT-s-OFDM QPSK^Outer_Full	18.300	0.00	20.00	PASS
n78	20MHz	30kHz	630668	3	DFT-s-OFDM 16QAM^Outer_Full	18.350	0.00	20.00	PASS
n78	20MHz	30kHz	630668	4	DFT-s-OFDM 64QAM^Outer_Full	18.375	0.00	20.00	PASS
n78	20MHz	30kHz	630668	5	DFT-s-OFDM 256QAM^Outer_Full	18.275	0.00	20.00	PASS
n78	20MHz	30kHz	630668	6	CP-OFDM QPSK^Outer_Full	18.775	0.00	20.00	PASS
n78	20MHz	30kHz	630668	7	CP-OFDM 16QAM^Outer_Full	18.750	0.00	20.00	PASS
n78	20MHz	30kHz	630668	8	CP-OFDM 64QAM^Outer_Full	18.725	0.00	20.00	PASS
n78	20MHz	30kHz	630668	9	CP-OFDM 256QAM^Outer_Full	18.700	0.00	20.00	PASS
n78	20MHz	30kHz	633332	1	DFT-s-OFDM PI/2 BPSK^Outer_Full	18.400	0.00	20.00	PASS
n78	20MHz	30kHz	633332	2	DFT-s-OFDM QPSK^Outer_Full	18.300	0.00	20.00	PASS
n78	20MHz	30kHz	633332	3	DFT-s-OFDM 16QAM^Outer_Full	18.350	0.00	20.00	PASS
n78	20MHz	30kHz	633332	4	DFT-s-OFDM 64QAM^Outer_Full	18.375	0.00	20.00	PASS
n78	20MHz	30kHz	633332	5	DFT-s-OFDM 256QAM^Outer_Full	18.375	0.00	20.00	PASS
n78	20MHz	30kHz	633332	6	CP-OFDM QPSK^Outer_Full	18.775	0.00	20.00	PASS
n78	20MHz	30kHz	633332	7	CP-OFDM 16QAM^Outer_Full	18.725	0.00	20.00	PASS
n78	20MHz	30kHz	633332	8	CP-OFDM 64QAM^Outer_Full	18.700	0.00	20.00	PASS
n78	20MHz	30kHz	633332	9	CP-OFDM 256QAM^Outer_Full	18.725	0.00	20.00	PASS
n78	20MHz	30kHz	636000	1	DFT-s-OFDM PI/2 BPSK^Outer_Full	18.350	0.00	20.00	PASS
n78	20MHz	30kHz	636000	2	DFT-s-OFDM QPSK^Outer_Full	18.325	0.00	20.00	PASS
n78	20MHz	30kHz	636000	3	DFT-s-OFDM 16QAM^Outer_Full	18.350	0.00	20.00	PASS
n78	20MHz	30kHz	636000	4	DFT-s-OFDM 64QAM^Outer_Full	18.300	0.00	20.00	PASS
n78	20MHz	30kHz	636000	5	DFT-s-OFDM 256QAM^Outer_Full	18.350	0.00	20.00	PASS
n78	20MHz	30kHz	636000	6	CP-OFDM QPSK^Outer_Full	18.775	0.00	20.00	PASS
n78	20MHz	30kHz	636000	7	CP-OFDM 16QAM^Outer_Full	18.725	0.00	20.00	PASS
n78	20MHz	30kHz	636000	8	CP-OFDM 64QAM^Outer_Full	18.725	0.00	20.00	PASS
n78	20MHz	30kHz	636000	9	CP-OFDM 256QAM^Outer_Full	18.725	0.00	20.00	PASS
n78	50MHz	30kHz	631668	1	DFT-s-OFDM PI/2 BPSK^Outer_Full	46.425	0.00	50.00	PASS
n78	50MHz	30kHz	631668	2	DFT-s-OFDM QPSK^Outer_Full	46.455	0.00	50.00	PASS
n78	50MHz	30kHz	631668	3	DFT-s-OFDM 16QAM^Outer_Full	46.485	0.00	50.00	PASS
n78	50MHz	30kHz	631668	4	DFT-s-OFDM 64QAM^Outer_Full	46.395	0.00	50.00	PASS
n78	50MHz	30kHz	631668	5	DFT-s-OFDM 256QAM^Outer_Full	46.425	0.00	50.00	PASS
n78	50MHz	30kHz	631668	6	CP-OFDM QPSK^Outer_Full	48.345	0.00	50.00	PASS
n78	50MHz	30kHz	631668	7	CP-OFDM 16QAM^Outer_Full	48.315	0.00	50.00	PASS
n78	50MHz	30kHz	631668	8	CP-OFDM 64QAM^Outer_Full	48.285	0.00	50.00	PASS

n78	50MHz	30kHz	631668	9	CP-OFDM 256QAM^Outer_Full	48.315	0.00	50.00	PASS
n78	50MHz	30kHz	633332	1	DFT-s-OFDM PI/2 BPSK^Outer_Full	46.485	0.00	50.00	PASS
n78	50MHz	30kHz	633332	2	DFT-s-OFDM QPSK^Outer_Full	46.485	0.00	50.00	PASS
n78	50MHz	30kHz	633332	3	DFT-s-OFDM 16QAM^Outer_Full	46.365	0.00	50.00	PASS
n78	50MHz	30kHz	633332	4	DFT-s-OFDM 64QAM^Outer_Full	46.335	0.00	50.00	PASS
n78	50MHz	30kHz	633332	5	DFT-s-OFDM 256QAM^Outer_Full	46.425	0.00	50.00	PASS
n78	50MHz	30kHz	633332	6	CP-OFDM QPSK^Outer_Full	48.375	0.00	50.00	PASS
n78	50MHz	30kHz	633332	7	CP-OFDM 16QAM^Outer_Full	48.315	0.00	50.00	PASS
n78	50MHz	30kHz	633332	8	CP-OFDM 64QAM^Outer_Full	48.315	0.00	50.00	PASS
n78	50MHz	30kHz	633332	9	CP-OFDM 256QAM^Outer_Full	48.315	0.00	50.00	PASS
n78	50MHz	30kHz	635000	1	DFT-s-OFDM PI/2 BPSK^Outer_Full	46.425	0.00	50.00	PASS
n78	50MHz	30kHz	635000	2	DFT-s-OFDM QPSK^Outer_Full	46.515	0.00	50.00	PASS
n78	50MHz	30kHz	635000	3	DFT-s-OFDM 16QAM^Outer_Full	46.455	0.00	50.00	PASS
n78	50MHz	30kHz	635000	4	DFT-s-OFDM 64QAM^Outer_Full	46.395	0.00	50.00	PASS
n78	50MHz	30kHz	635000	5	DFT-s-OFDM 256QAM^Outer_Full	46.395	0.00	50.00	PASS
n78	50MHz	30kHz	635000	6	CP-OFDM QPSK^Outer_Full	48.345	0.00	50.00	PASS
n78	50MHz	30kHz	635000	7	CP-OFDM 16QAM^Outer_Full	48.345	0.00	50.00	PASS
n78	50MHz	30kHz	635000	8	CP-OFDM 64QAM^Outer_Full	48.285	0.00	50.00	PASS
n78	50MHz	30kHz	635000	9	CP-OFDM 256QAM^Outer_Full	48.285	0.00	50.00	PASS
n78	100MHz	30kHz	633332	1	DFT-s-OFDM PI/2 BPSK^Outer_Full	97.702	0.00	100.00	PASS
n78	100MHz	30kHz	633332	2	DFT-s-OFDM QPSK^Outer_Full	97.612	0.00	100.00	PASS
n78	100MHz	30kHz	633332	3	DFT-s-OFDM 16QAM^Outer_Full	97.582	0.00	100.00	PASS
n78	100MHz	30kHz	633332	4	DFT-s-OFDM 64QAM^Outer_Full	97.552	0.00	100.00	PASS
n78	100MHz	30kHz	633332	5	DFT-s-OFDM 256QAM^Outer_Full	97.672	0.00	100.00	PASS
n78	100MHz	30kHz	633332	6	CP-OFDM QPSK^Outer_Full	98.782	0.00	100.00	PASS
n78	100MHz	30kHz	633332	7	CP-OFDM 16QAM^Outer_Full	98.662	0.00	100.00	PASS
n78	100MHz	30kHz	633332	8	CP-OFDM 64QAM^Outer_Full	98.722	0.00	100.00	PASS
n78	100MHz	30kHz	633332	9	CP-OFDM 256QAM^Outer_Full	98.662	0.00	100.00	PASS

TestGraph

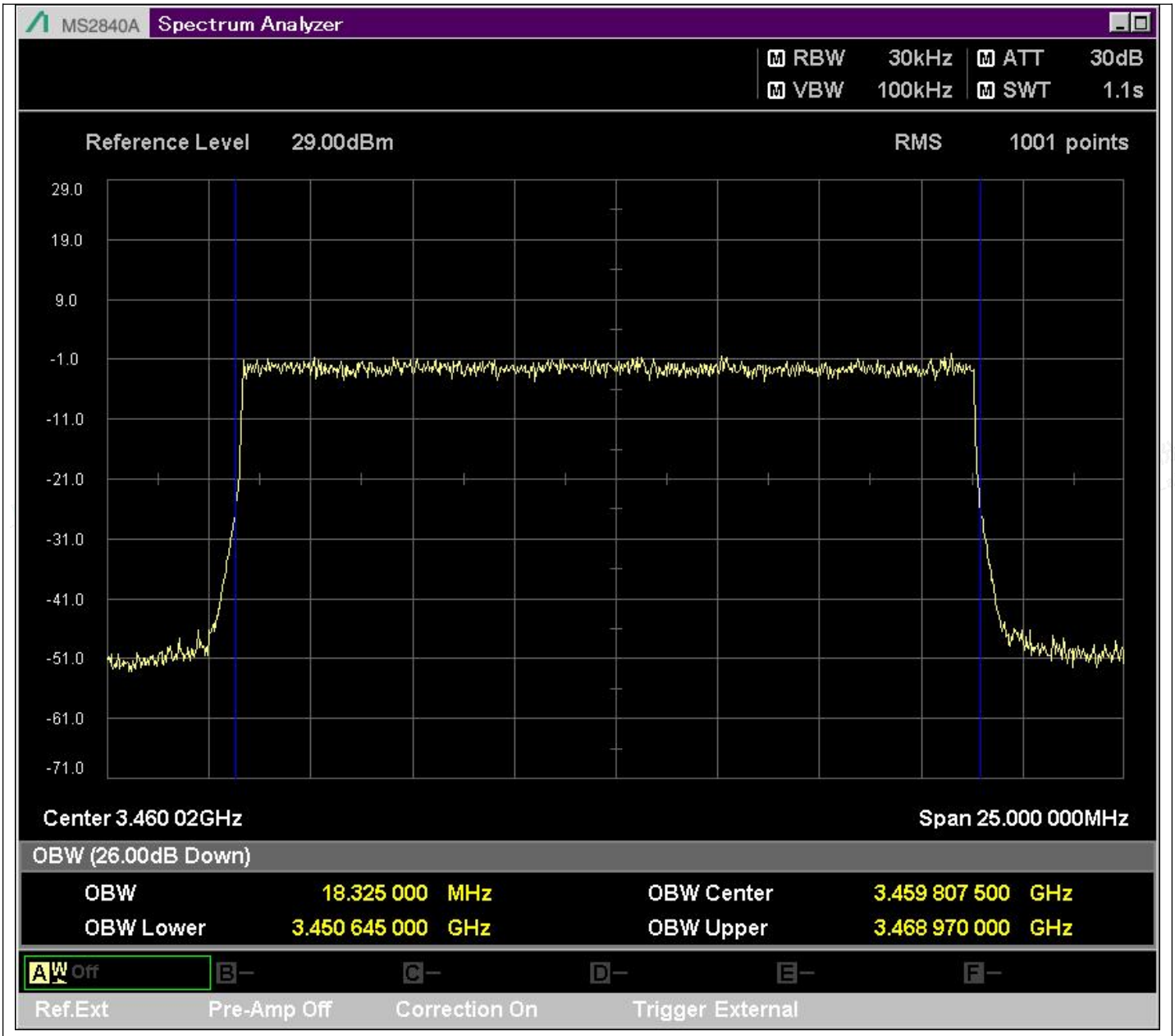

n78_20MHz_30kHz_630668_DFT-s-OFDM PI/2 BPSK^Outer_Full

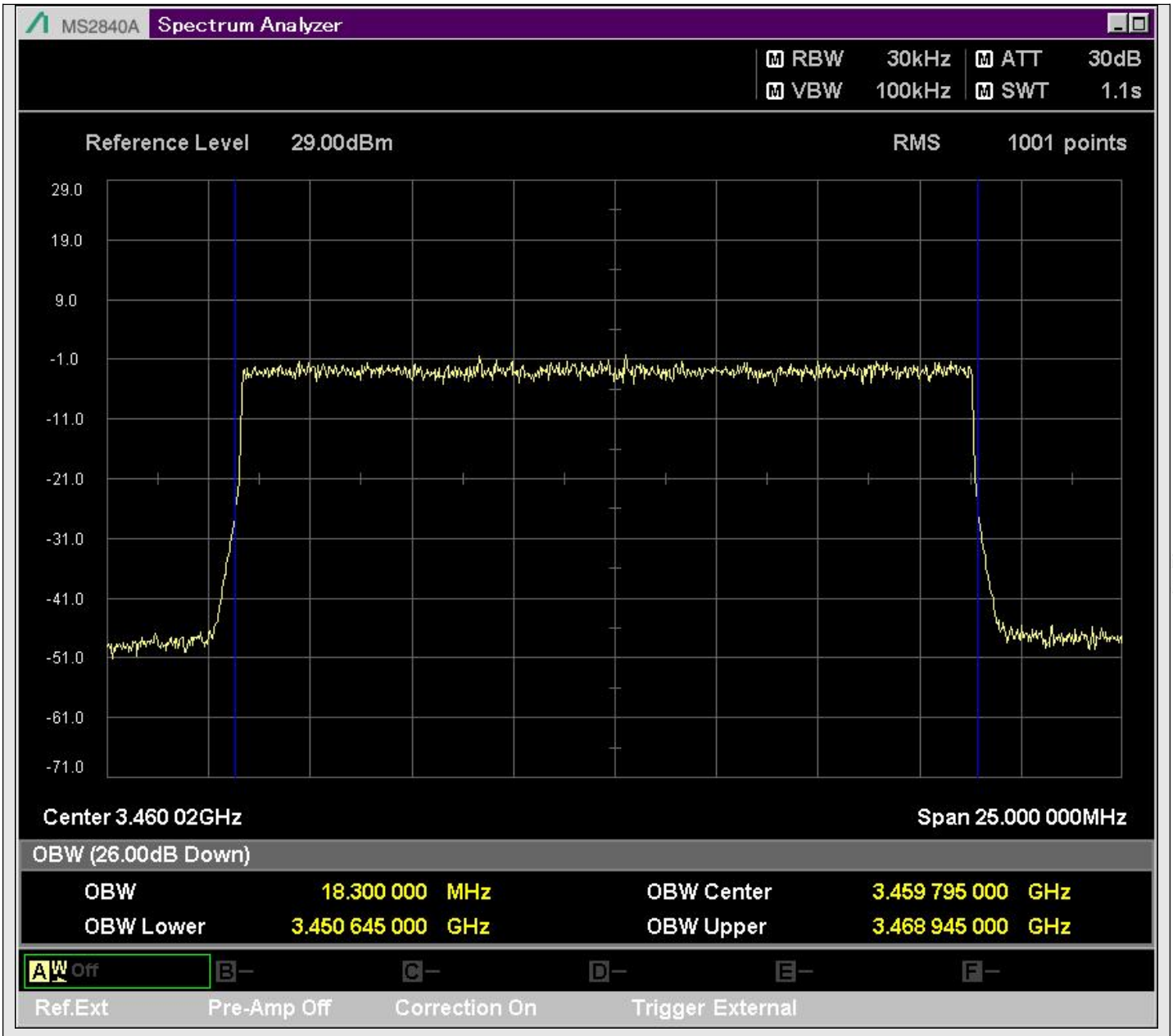

n78_20MHz_30kHz_630668_DFT-s-OFDM QPSK^Outer_Full

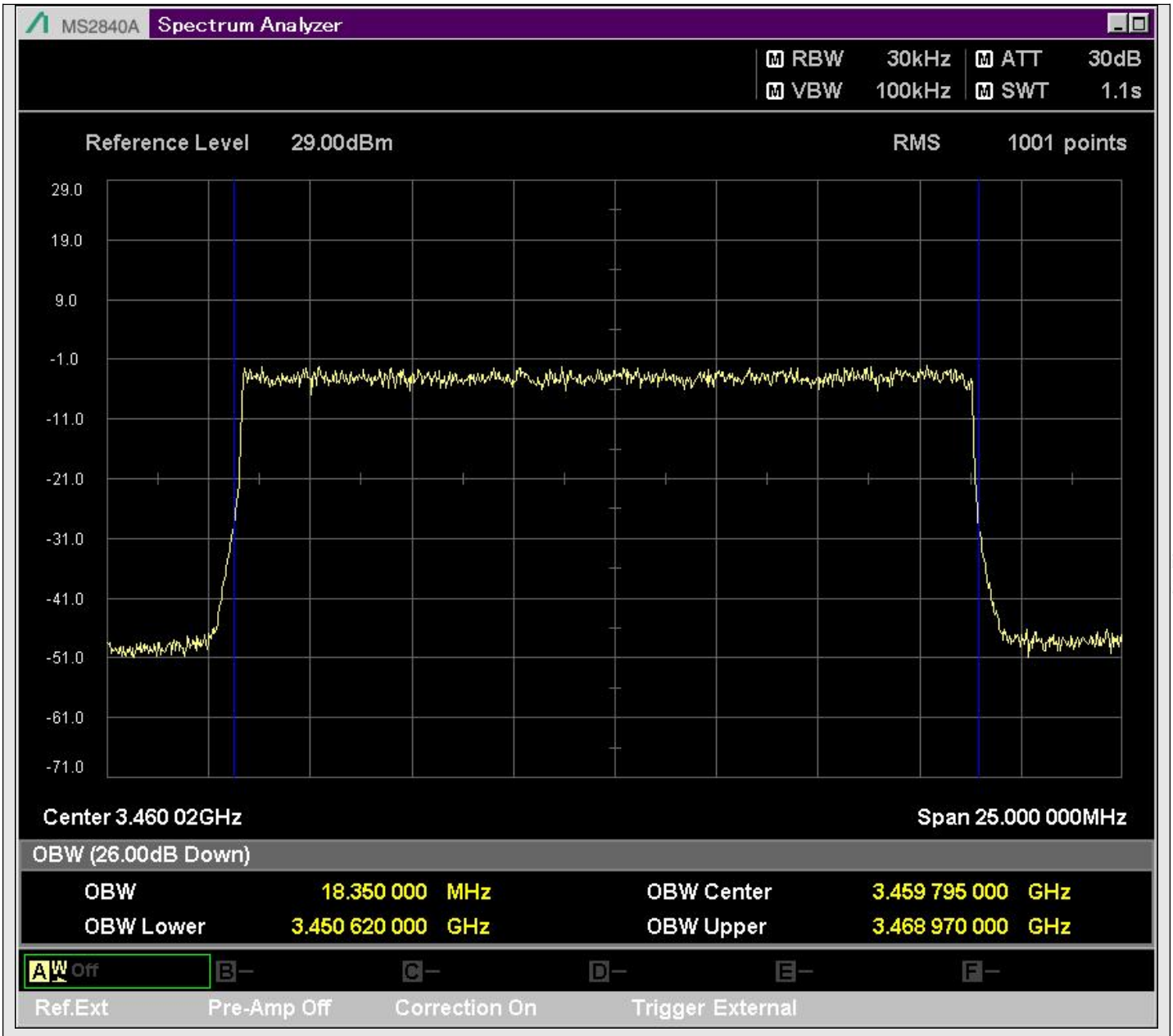

n78_20MHz_30kHz_630668_DFT-s-OFDM 16QAM^Outer_Full

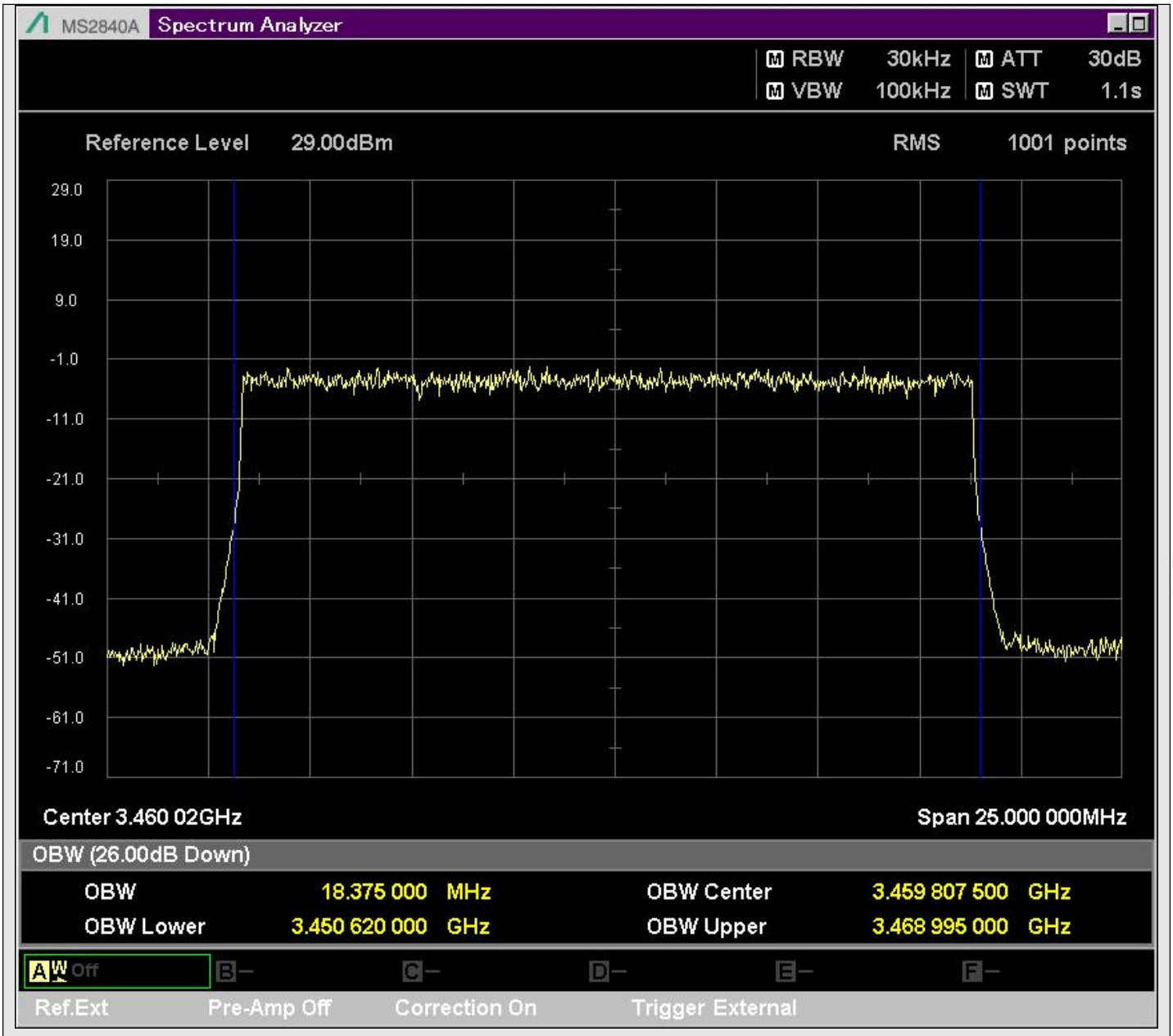

n78_20MHz_30kHz_630668_DFT-s-OFDM 64QAM^Outer_Full

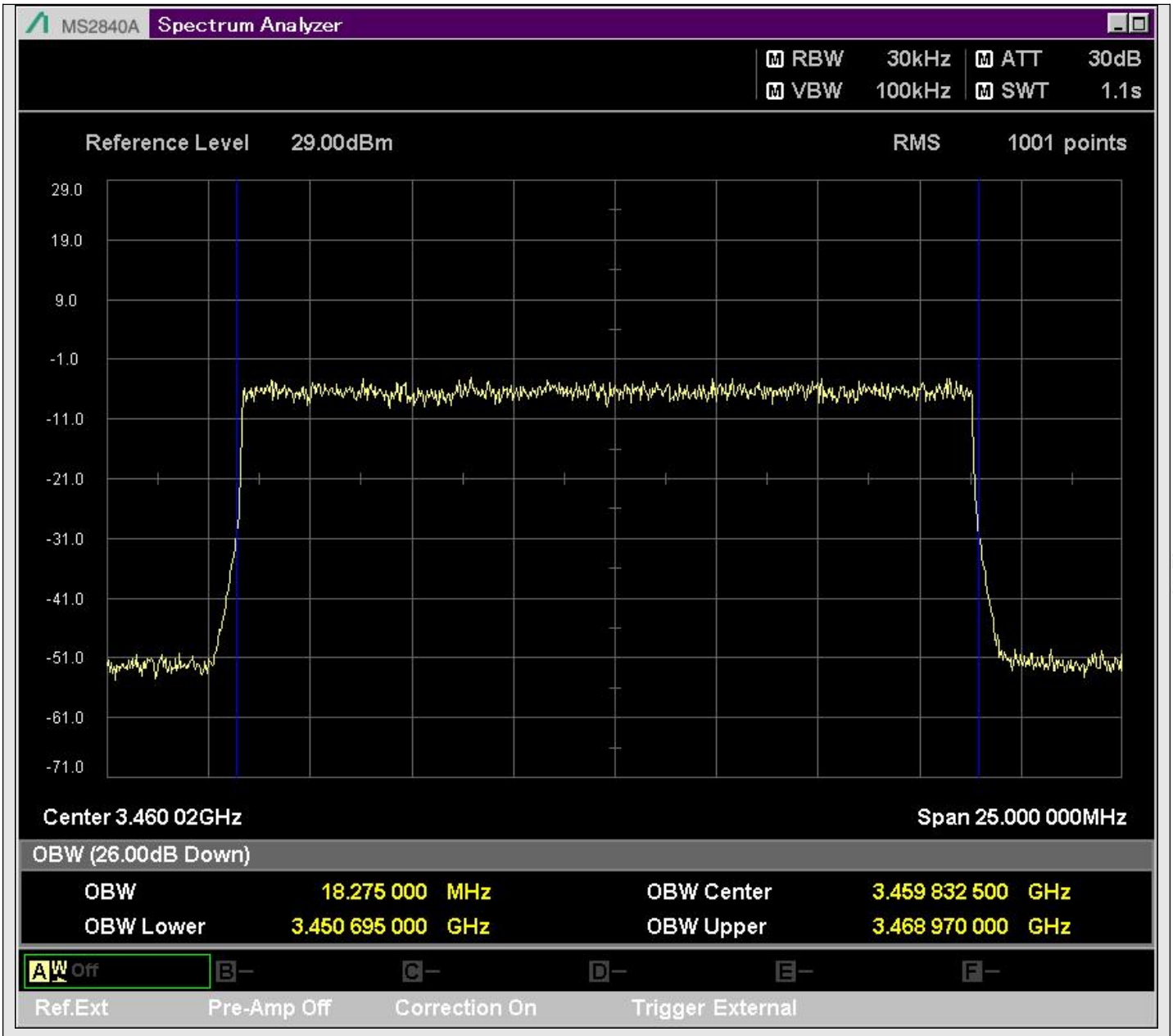

n78_20MHz_30kHz_630668_DFT-s-OFDM 256QAM^Outer_Full

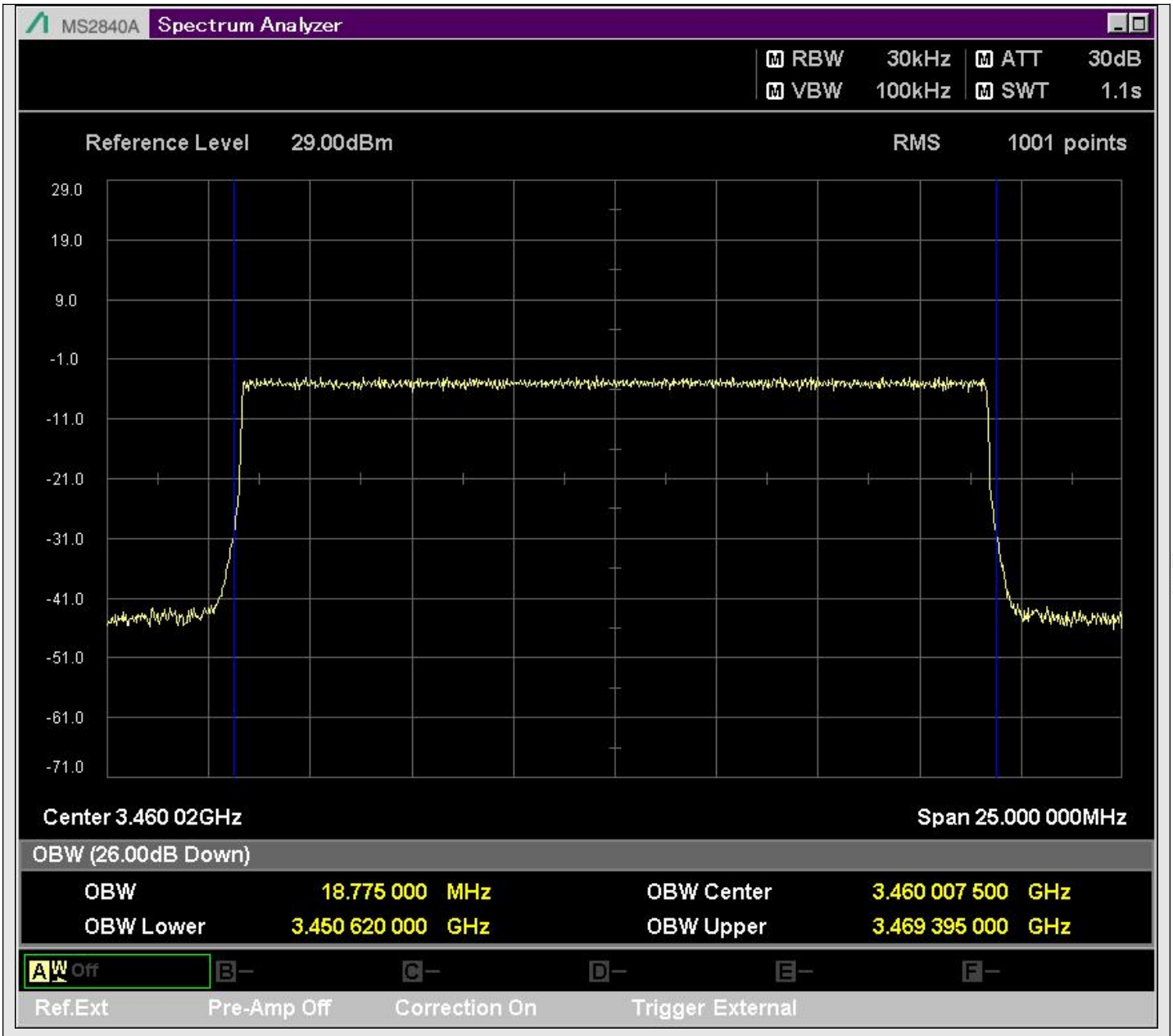

n78_20MHz_30kHz_630668_CP-OFDM QPSK^Outer_Full

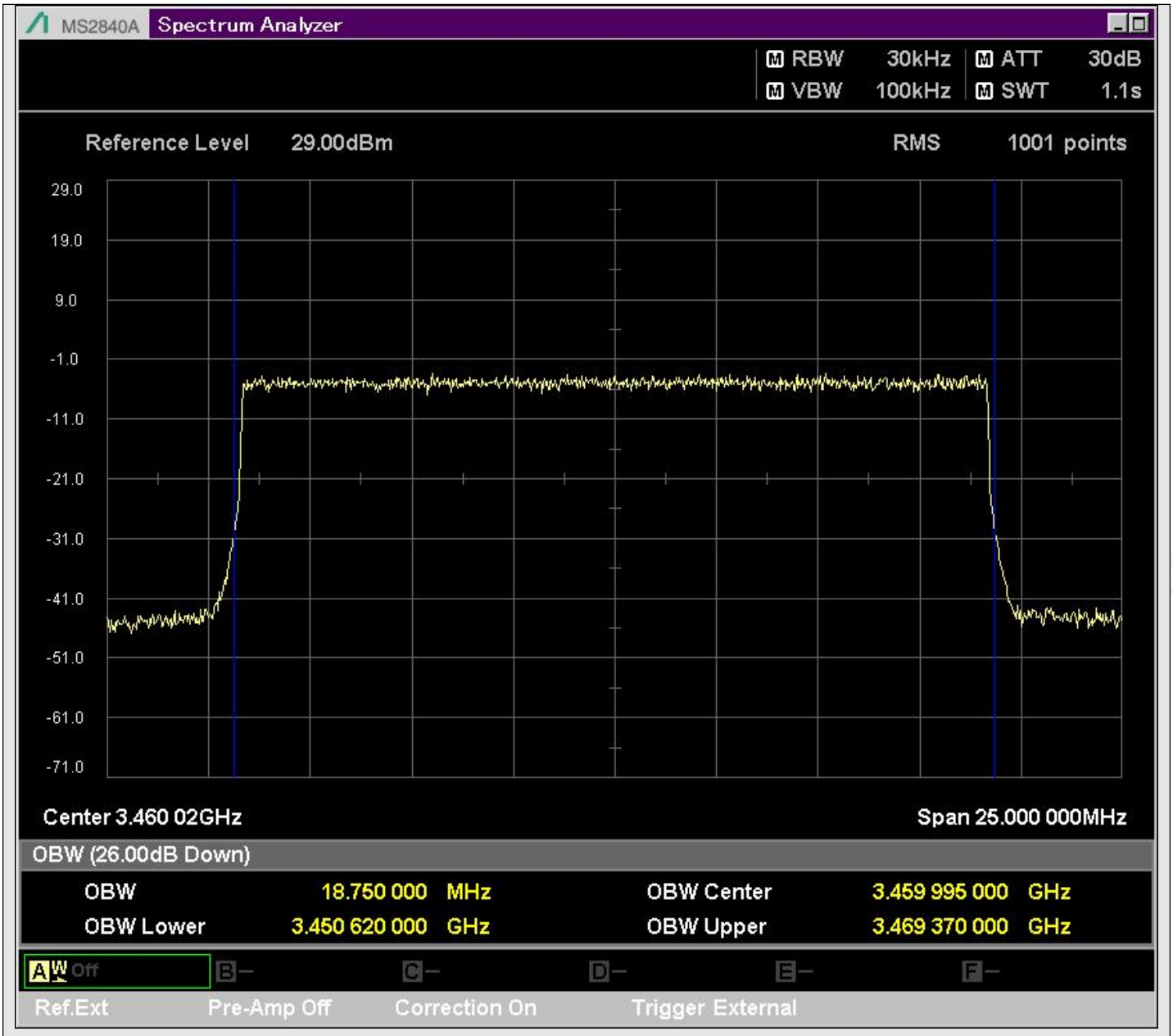

n78_20MHz_30kHz_630668_CP-OFDM 16QAM^Outer_Full

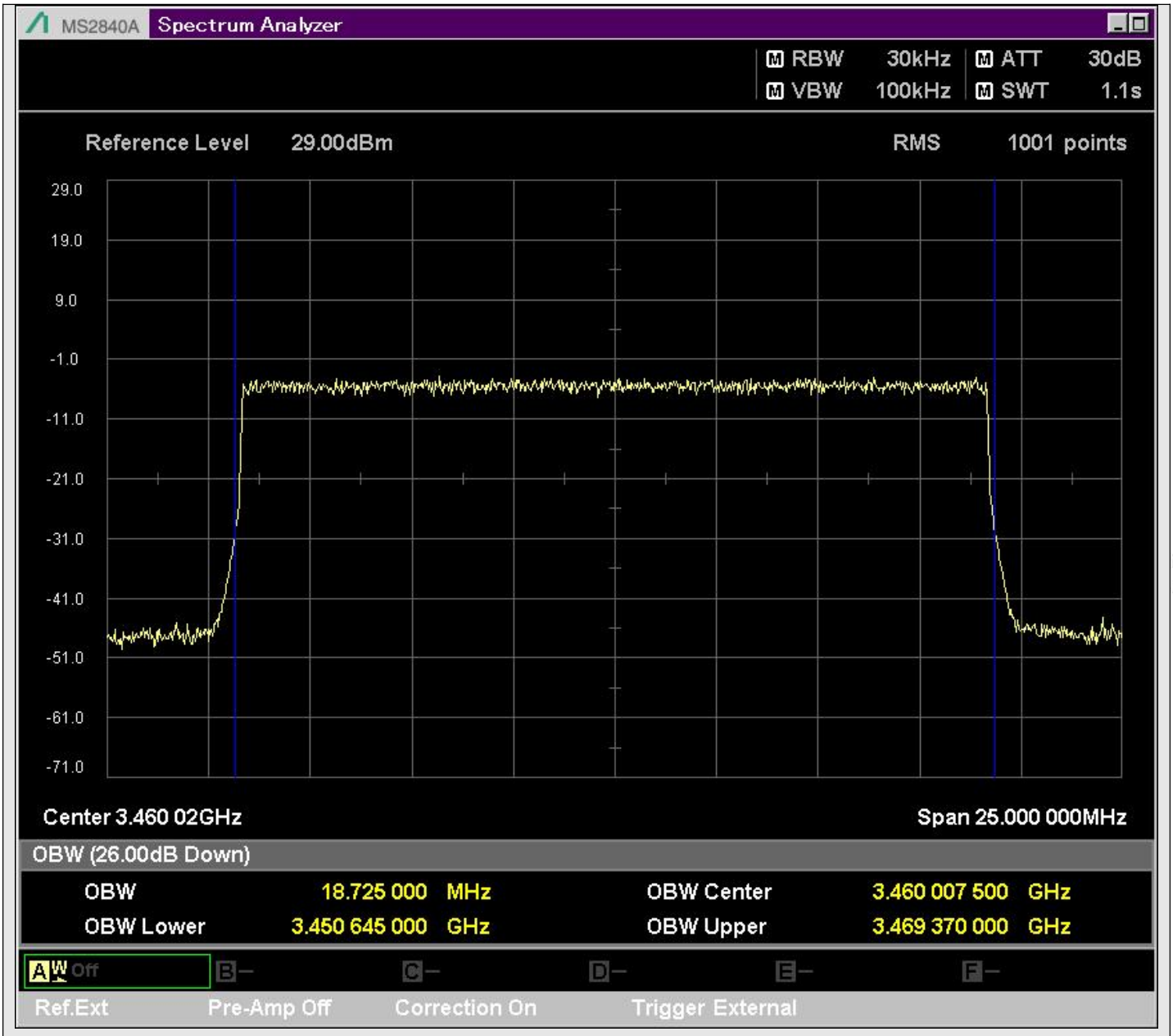

n78_20MHz_30kHz_630668_CP-OFDM 64QAM^Outer_Full

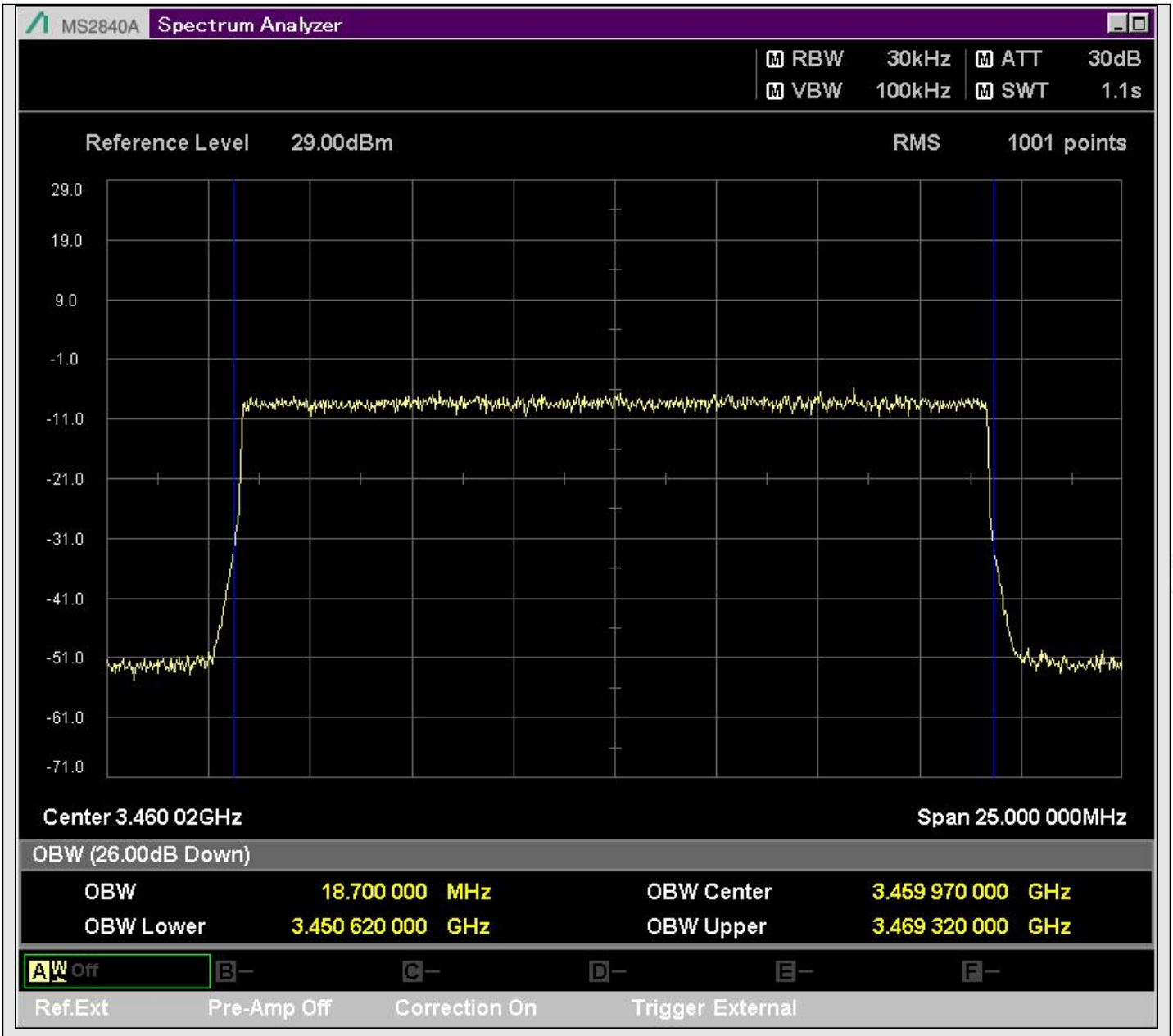

n78_20MHz_30kHz_630668_CP-OFDM 256QAM^Outer_Full

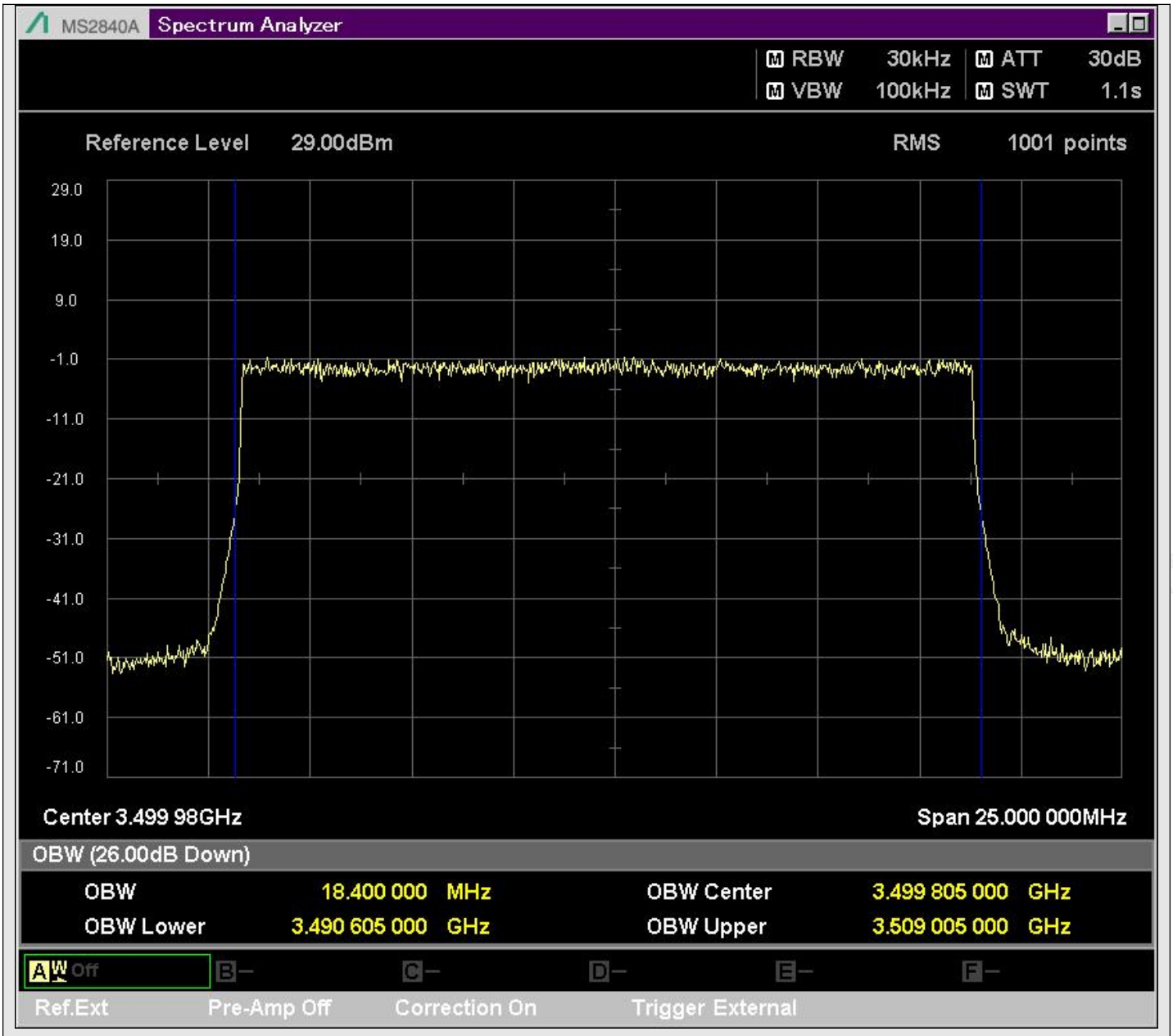

n78_20MHz_30kHz_633332_DFT-s-OFDM PI/2 BPSK^Outer_Full

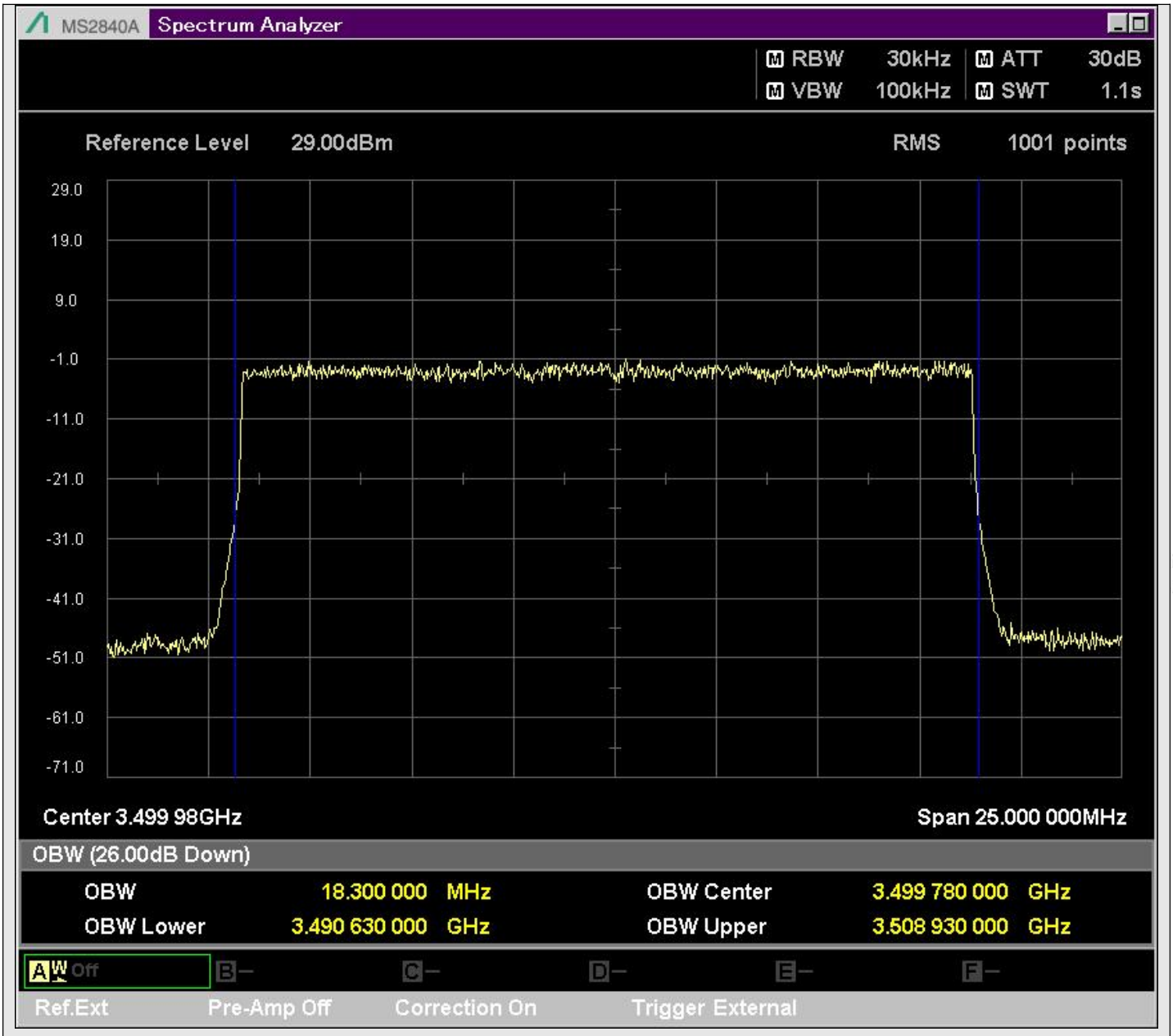

n78_20MHz_30kHz_633332_DFT-s-OFDM QPSK^Outer_Full

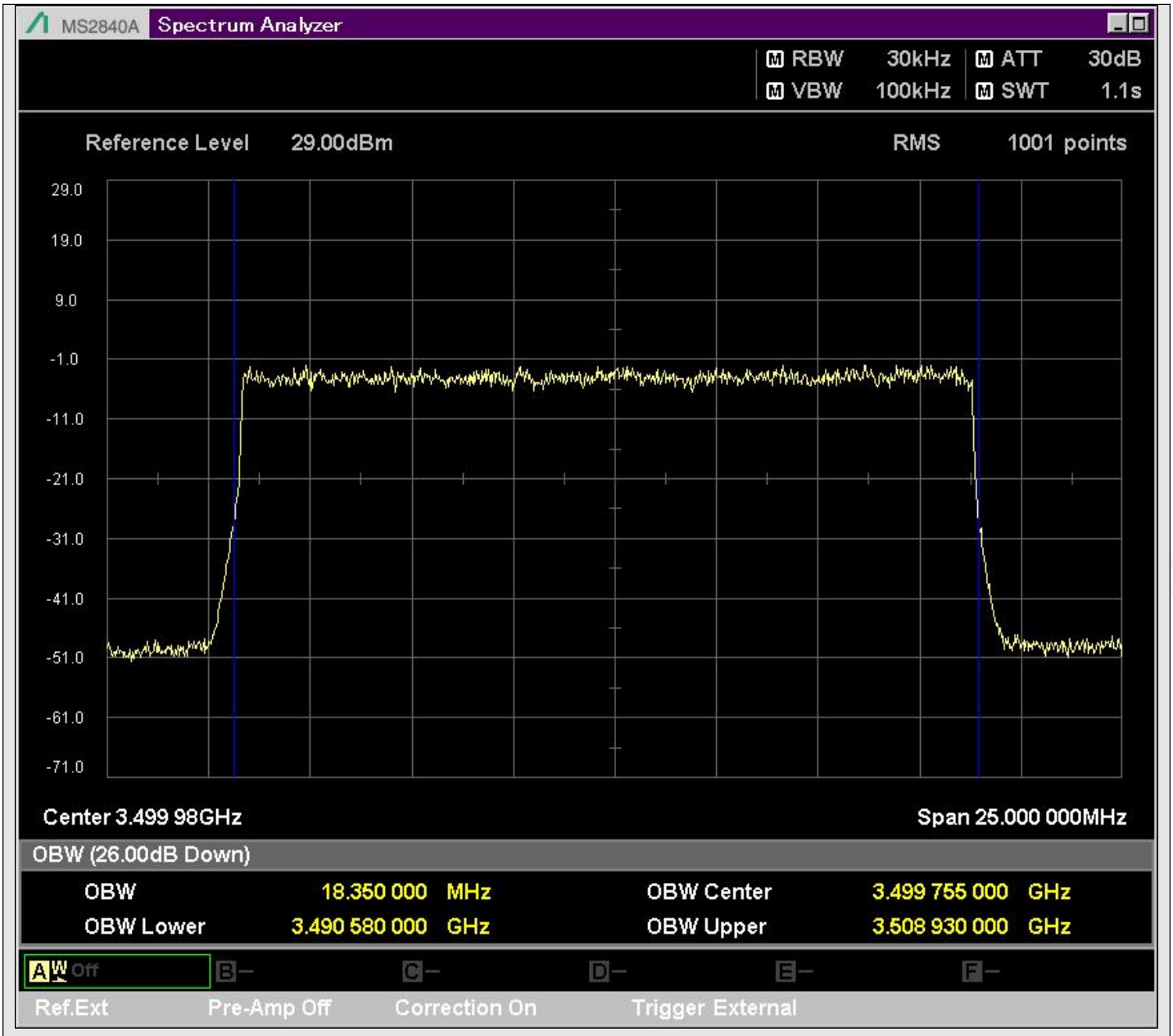

n78_20MHz_30kHz_633332_DFT-s-OFDM 16QAM^Outer_Full

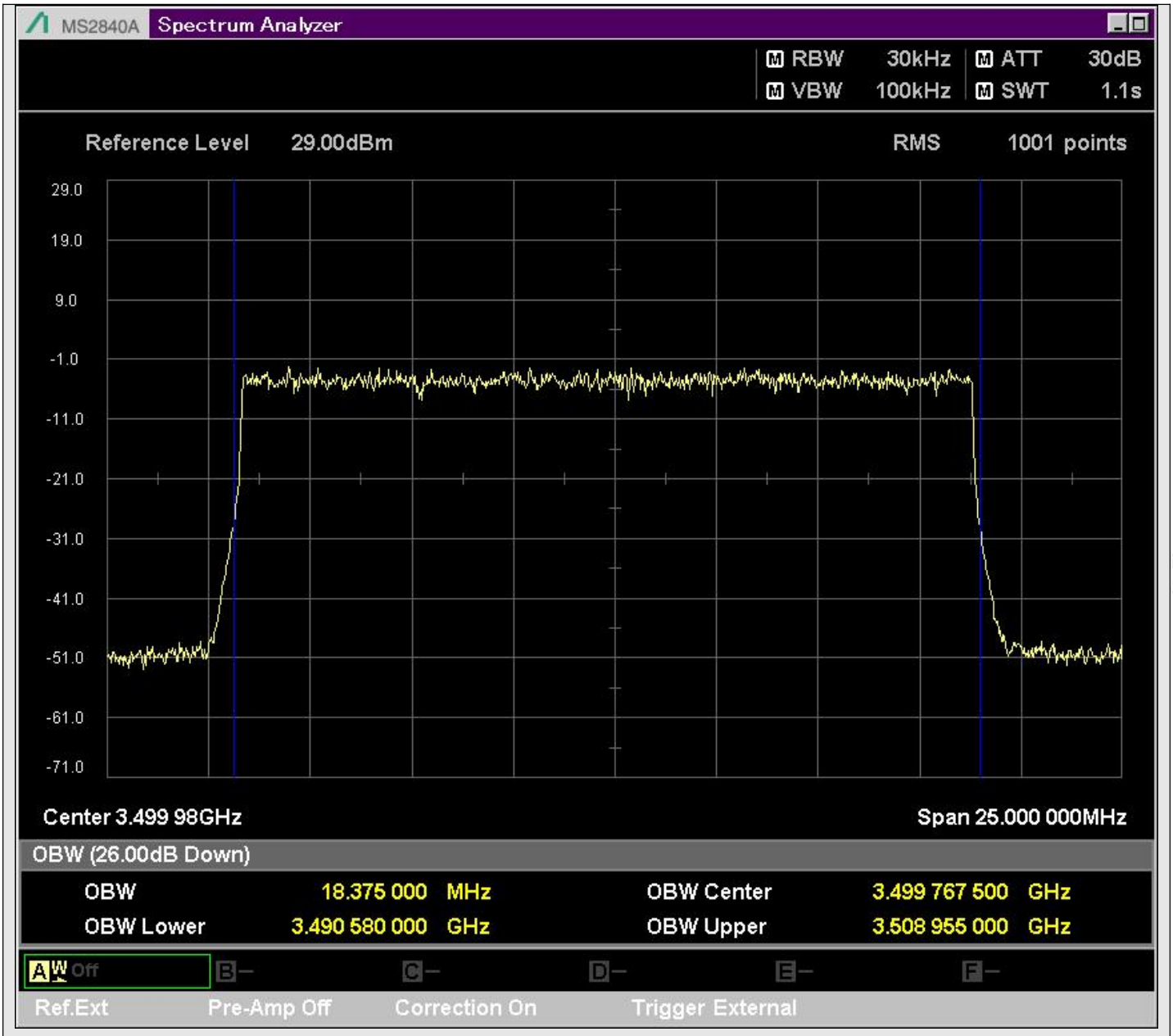

n78_20MHz_30kHz_633332_DFT-s-OFDM 64QAM^Outer_Full

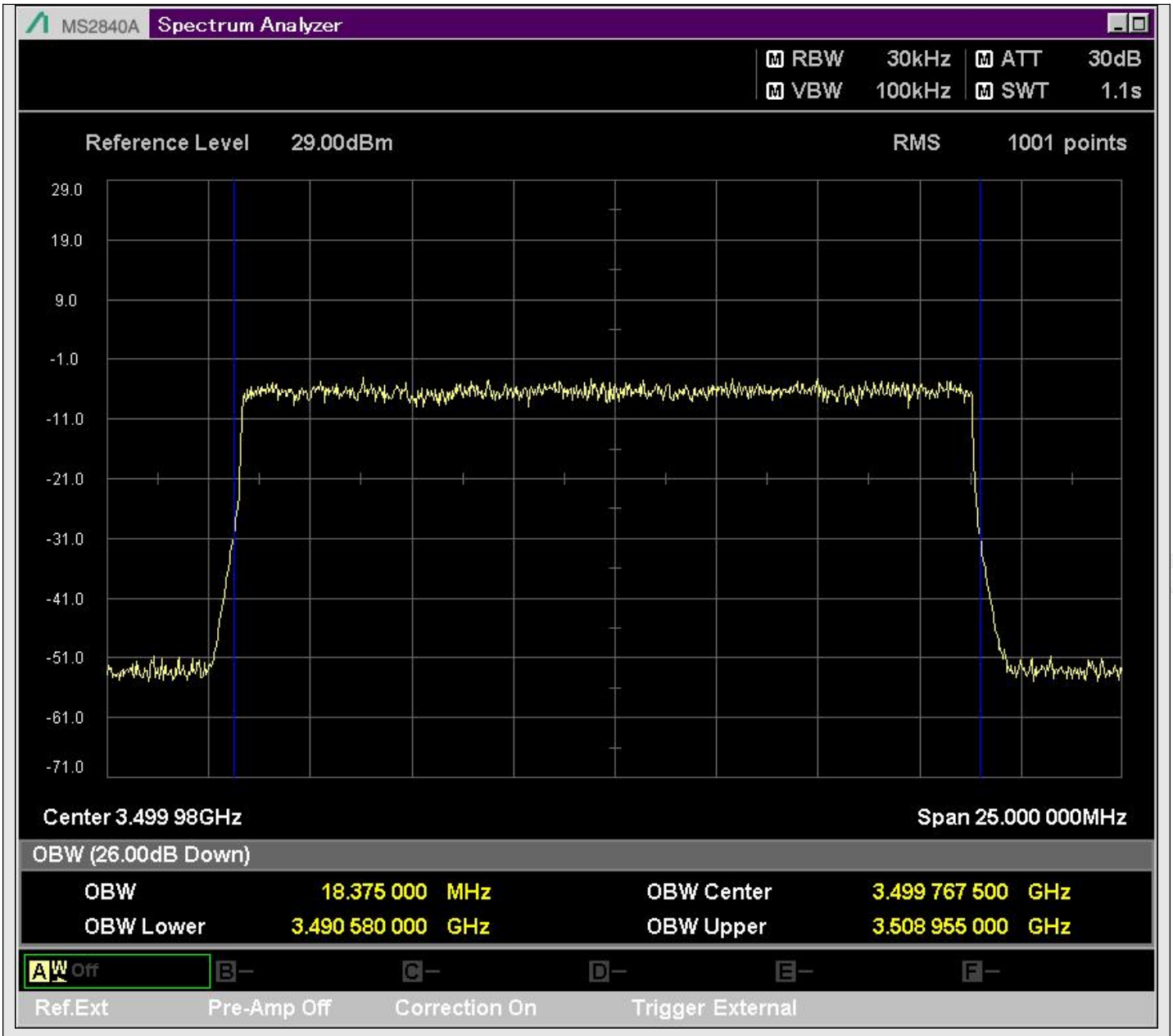

n78_20MHz_30kHz_633332_DFT-s-OFDM 256QAM^Outer_Full

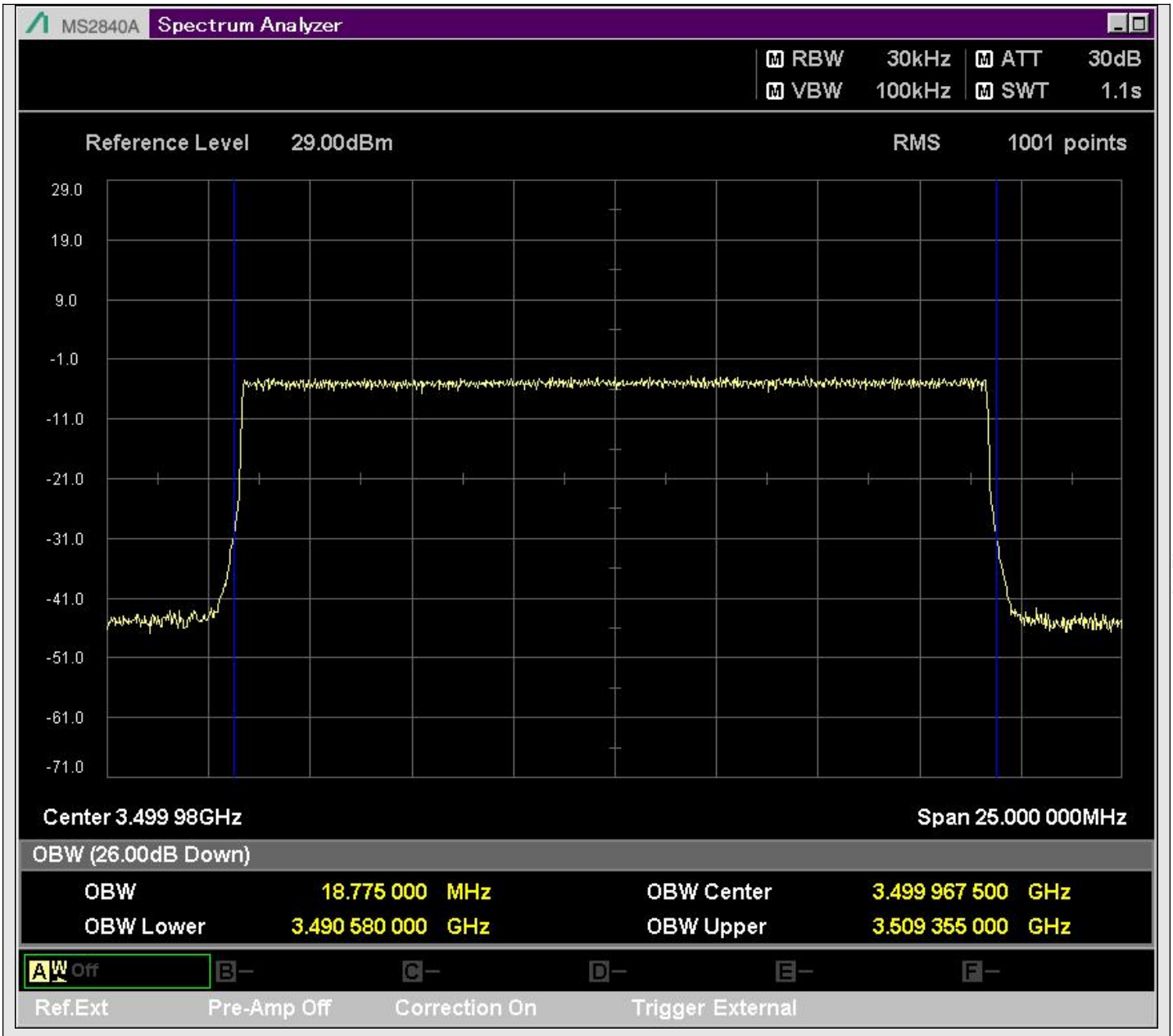

n78_20MHz_30kHz_633332_CP-OFDM QPSK^Outer_Full

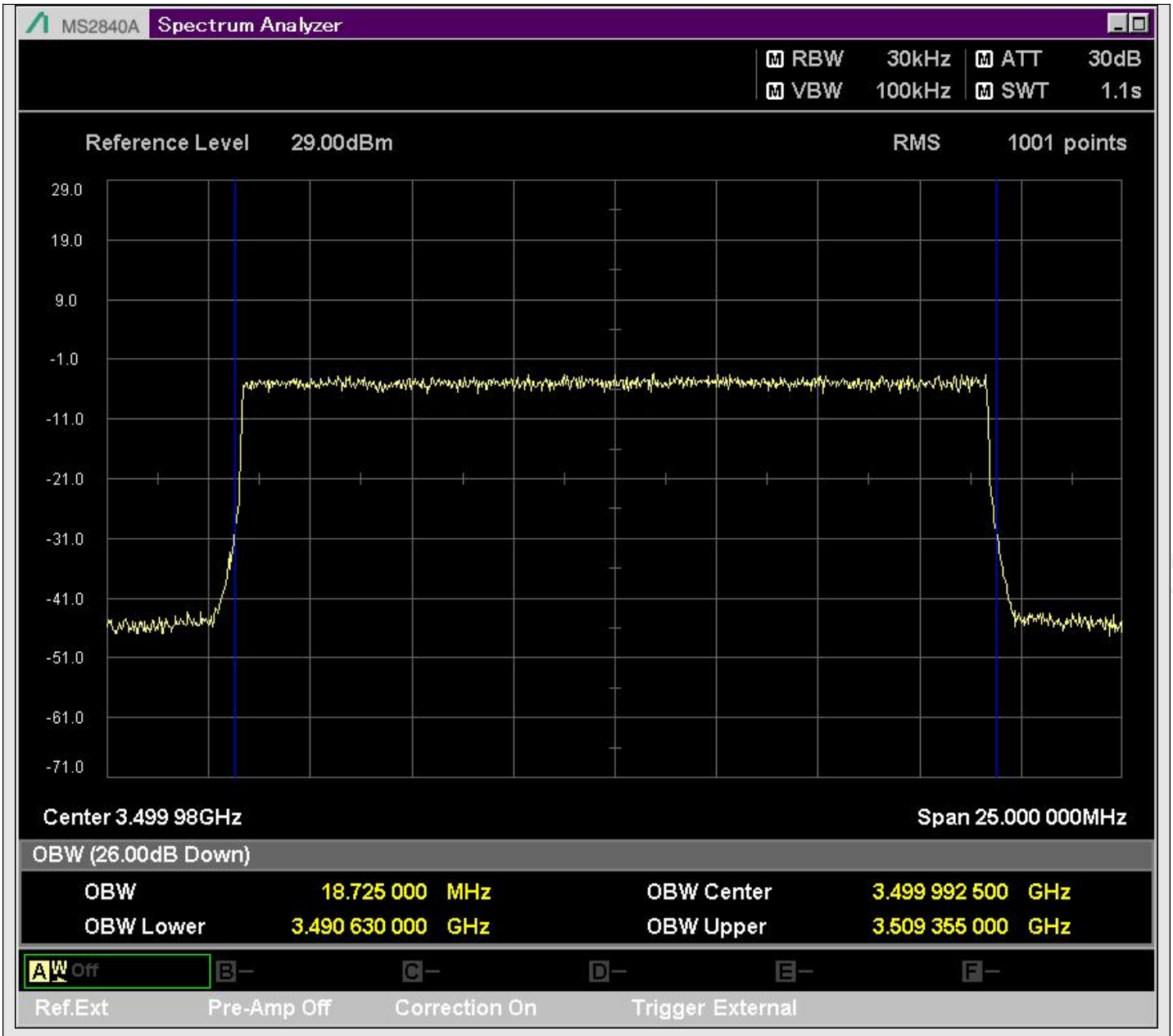

n78_20MHz_30kHz_633332_CP-OFDM 16QAM^Outer_Full

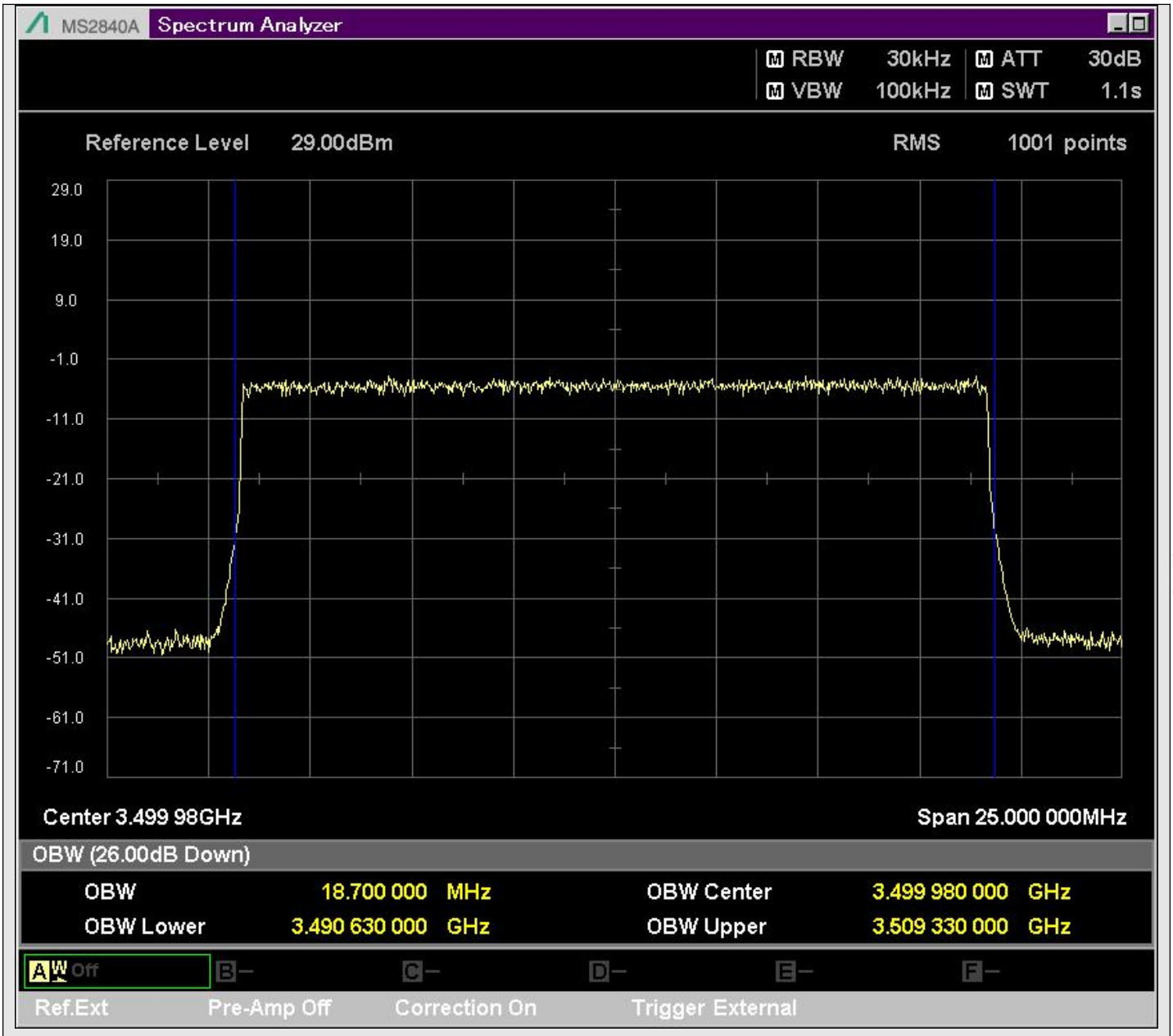

n78_20MHz_30kHz_633332_CP-OFDM 64QAM^Outer_Full

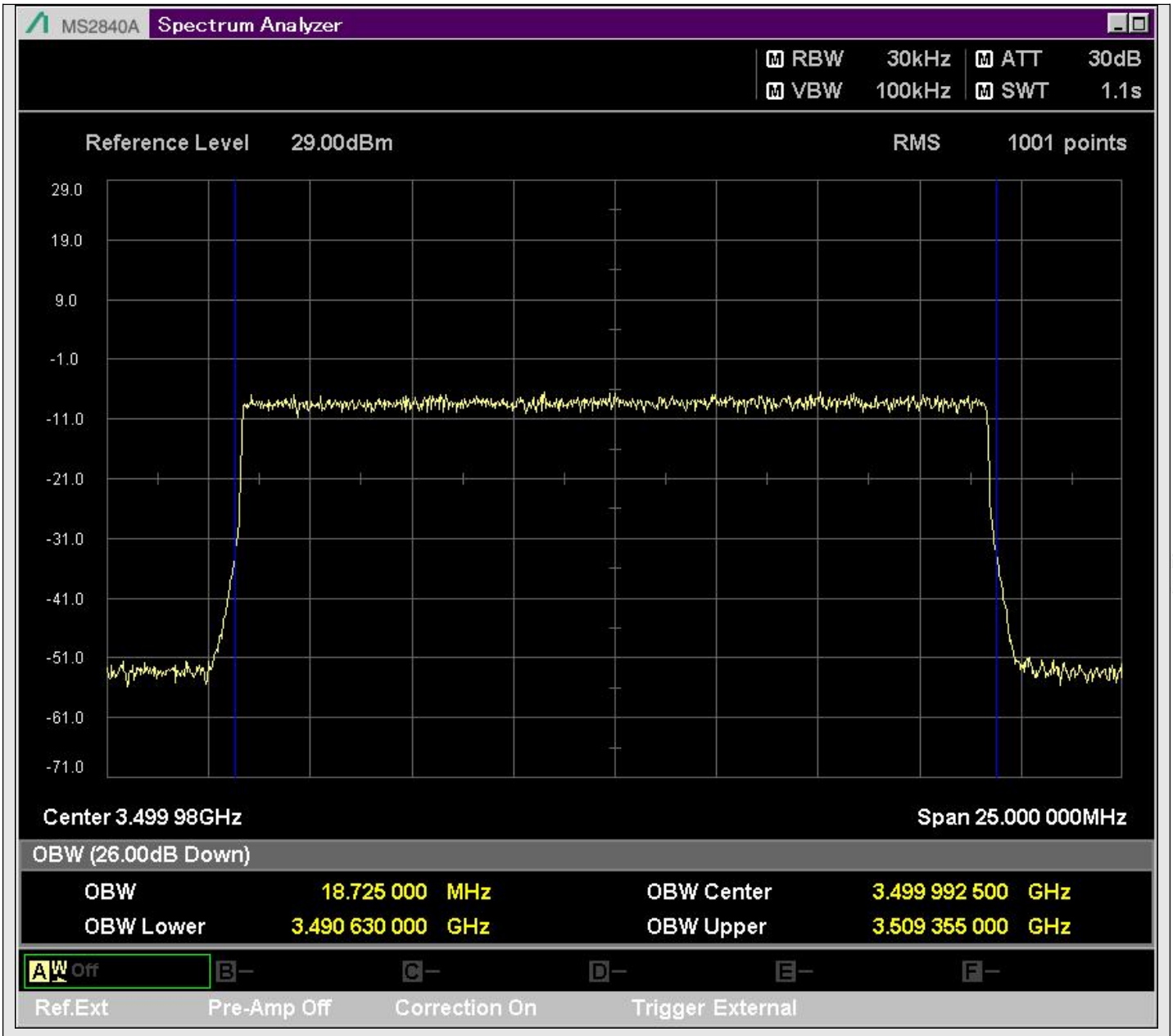

n78_20MHz_30kHz_633332_CP-OFDM 256QAM^Outer_Full

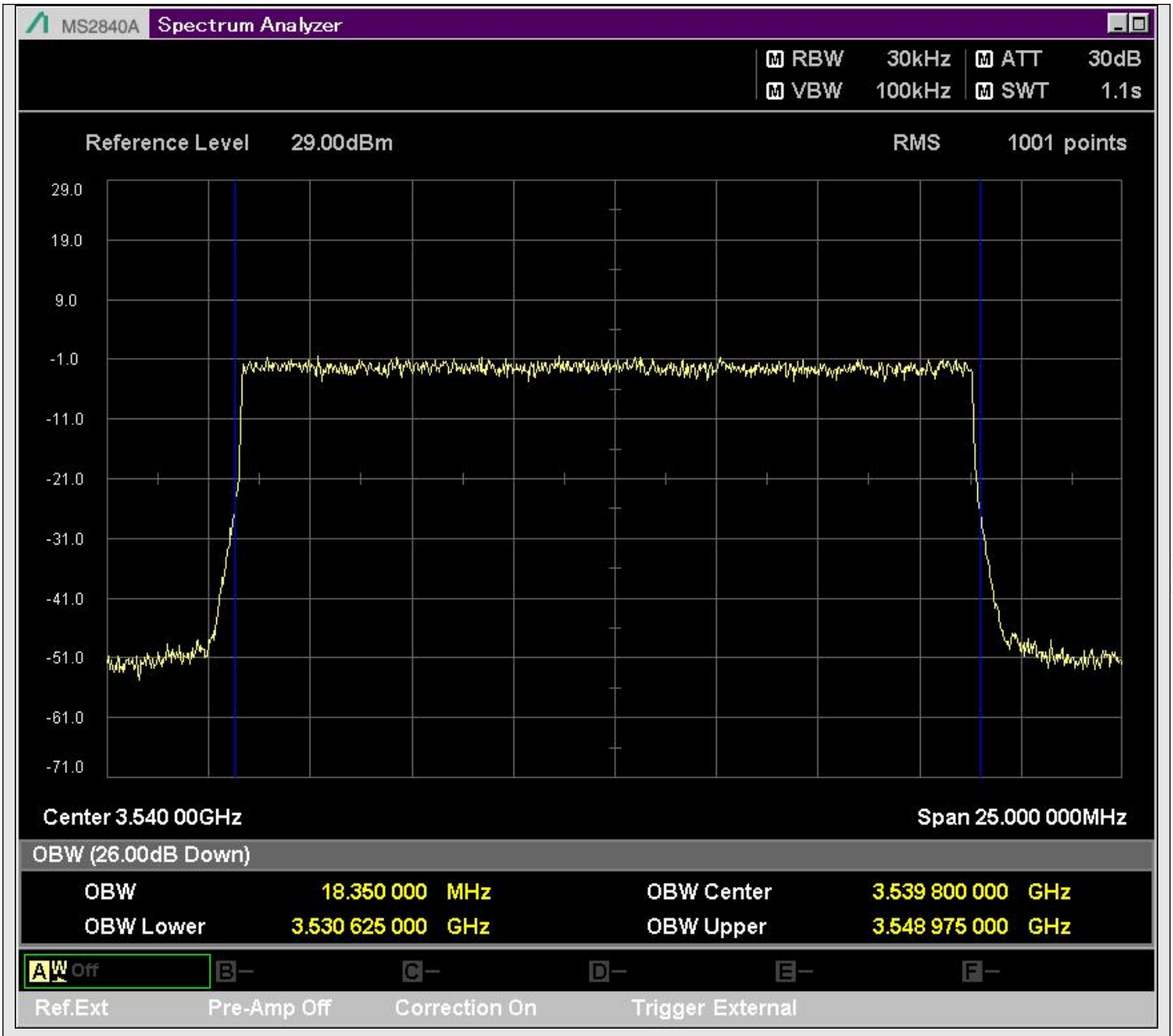

n78_20MHz_30kHz_636000_DFT-s-OFDM PI/2 BPSK^Outer_Full