Appendix _n: Test Data for SA-N78-2-3700-3800M

Product Name: Smart Phone

Test Model: BraX3

Environmental Conditions

Temperature:	23.8°C
Relative Humidity:	52.1%
ATM Pressure:	100.0 kPa
Test Engineer:	Paddi Chen
Supervised by:	Nick Peng

n.1 Conducted Output Power Data

TestResult

Band	Bandwidth	SCS	Channel	TestID	TestConfig	Value	LowLimit	UpLimit	Result
n78	20MHz	30kHz	647334	1	DFT-s-OFDM PI/2 BPSK^Inner_1RB_Left:PC2	23.91	-99.90	30.00	PASS
n78	20MHz	30kHz	647334	2	DFT-s-OFDM PI/2 BPSK^Inner_1RB_Right:PC2	24.09	-99.90	30.00	PASS
n78	20MHz	30kHz	647334	3	DFT-s-OFDM PI/2 BPSK^Inner_Full:PC2	24.14	-99.90	30.00	PASS
n78	20MHz	30kHz	647334	4	DFT-s-OFDM PI/2 BPSK^Edge_1RB_Left:PC2	20.64	-99.90	30.00	PASS
n78	20MHz	30kHz	647334	5	DFT-s-OFDM PI/2 BPSK^Edge_1RB_Right:PC2	20.81	-99.90	30.00	PASS
n78	20MHz	30kHz	647334	6	DFT-s-OFDM PI/2 BPSK^Outer_Full:PC2	23.61	-99.90	30.00	PASS
n78	20MHz	30kHz	647334	7	DFT-s-OFDM QPSK^Inner_1RB_Left:PC2	23.93	-99.90	30.00	PASS
n78	20MHz	30kHz	647334	8	DFT-s-OFDM QPSK^Inner_1RB_Right:PC2	24.09	-99.90	30.00	PASS
n78	20MHz	30kHz	647334	9	DFT-s-OFDM QPSK^Inner_Full:PC2	24.10	-99.90	30.00	PASS
n78	20MHz	30kHz	647334	10	DFT-s-OFDM QPSK^Edge_1RB_Left:PC2	20.66	-99.90	30.00	PASS
n78	20MHz	30kHz	647334	11	DFT-s-OFDM QPSK^Edge_1RB_Right:PC2	20.85	-99.90	30.00	PASS
n78	20MHz	30kHz	647334	12	DFT-s-OFDM QPSK^Outer_Full:PC2	23.13	-99.90	30.00	PASS
n78	20MHz	30kHz	647334	13	DFT-s-OFDM 16QAM^Inner_1RB_Left:PC2	22.72	-99.90	30.00	PASS
n78	20MHz	30kHz	647334	14	DFT-s-OFDM 16QAM^Inner_1RB_Right:PC2	22.73	-99.90	30.00	PASS
n78	20MHz	30kHz	647334	15	DFT-s-OFDM 16QAM^Inner_Full:PC2	23.08	-99.90	30.00	PASS
n78	20MHz	30kHz	647334	16	DFT-s-OFDM 64QAM^Inner_1RB_Left:PC2	21.90	-99.90	30.00	PASS
n78	20MHz	30kHz	647334	17	DFT-s-OFDM 64QAM^Inner_1RB_Right:PC2	22.06	-99.90	30.00	PASS
n78	20MHz	30kHz	647334	18	DFT-s-OFDM 64QAM^Inner_Full:PC2	21.68	-99.90	30.00	PASS
n78	20MHz	30kHz	647334	19	DFT-s-OFDM 256QAM^Inner_1RB_Left:PC2	19.66	-99.90	30.00	PASS
n78	20MHz	30kHz	647334	20	DFT-s-OFDM 256QAM^Inner_1RB_Right:PC2	19.85	-99.90	30.00	PASS
n78	20MHz	30kHz	647334	21	DFT-s-OFDM 256QAM^Inner_Full:PC2	19.81	-99.90	30.00	PASS
n78	20MHz	30kHz	647334	22	CP-OFDM QPSK^Inner_1RB_Left:PC2	22.24	-99.90	30.00	PASS
n78	20MHz	30kHz	647334	23	CP-OFDM QPSK^Inner_1RB_Right:PC2	22.41	-99.90	30.00	PASS
n78	20MHz	30kHz	647334	24	CP-OFDM QPSK^Inner_Full:PC2	22.66	-99.90	30.00	PASS
n78	20MHz	30kHz	647334	25	CP-OFDM 16QAM^Inner_1RB_Left:PC2	21.94	-99.90	30.00	PASS
n78	20MHz	30kHz	647334	26	CP-OFDM 16QAM^Inner_1RB_Right:PC2	22.05	-99.90	30.00	PASS
n78	20MHz	30kHz	647334	27	CP-OFDM 16QAM^Inner_Full:PC2	22.12	-99.90	30.00	PASS
n78	20MHz	30kHz	647334	28	CP-OFDM 64QAM^Inner_1RB_Left:PC2	20.66	-99.90	30.00	PASS
n78	20MHz	30kHz	647334	29	CP-OFDM 64QAM^Inner_1RB_Right:PC2	20.81	-99.90	30.00	PASS
n78	20MHz	30kHz	647334	30	CP-OFDM 64QAM^Inner_Full:PC2	20.86	-99.90	30.00	PASS
n78	20MHz	30kHz	647334	31	CP-OFDM 256QAM^Inner_1RB_Left:PC2	17.77	-99.90	30.00	PASS
n78	20MHz	30kHz	647334	32	CP-OFDM 256QAM^Inner_1RB_Right:PC2	17.91	-99.90	30.00	PASS
n78	20MHz	30kHz	647334	33	CP-OFDM 256QAM^Inner_Full:PC2	17.87	-99.90	30.00	PASS
n78	20MHz	30kHz	650000	1	DFT-s-OFDM PI/2 BPSK^Inner_1RB_Left:PC2	24.16	-99.90	30.00	PASS
n78	20MHz	30kHz	650000	2	DFT-s-OFDM PI/2 BPSK^Inner_1RB_Right:PC2	24.28	-99.90	30.00	PASS
n78	20MHz	30kHz	650000	3	DFT-s-OFDM PI/2 BPSK^Inner_Full:PC2	24.35	-99.90	30.00	PASS
n78	20MHz	30kHz	650000	4	DFT-s-OFDM PI/2 BPSK^Edge_1RB_Left:PC2	20.86	-99.90	30.00	PASS

n78	20MHz	30kHz	650000	5	DFT-s-OFDM PI/2 BPSK^Edge_1RB_Right:PC2	20.92	-99.90	30.00	PASS
n78	20MHz	30kHz	650000	6	DFT-s-OFDM PI/2 BPSK^Outer_Full:PC2	23.85	-99.90	30.00	PASS
n78	20MHz	30kHz	650000	7	DFT-s-OFDM QPSK^Inner_1RB_Left:PC2	24.13	-99.90	30.00	PASS
n78	20MHz	30kHz	650000	8	DFT-s-OFDM QPSK^Inner_1RB_Right:PC2	24.23	-99.90	30.00	PASS
n78	20MHz	30kHz	650000	9	DFT-s-OFDM QPSK^Inner_Full:PC2	24.39	-99.90	30.00	PASS
n78	20MHz	30kHz	650000	10	DFT-s-OFDM QPSK^Edge_1RB_Left:PC2	20.89	-99.90	30.00	PASS
n78	20MHz	30kHz	650000	11	DFT-s-OFDM QPSK^Edge_1RB_Right:PC2	20.92	-99.90	30.00	PASS
n78	20MHz	30kHz	650000	12	DFT-s-OFDM QPSK^Outer_Full:PC2	23.36	-99.90	30.00	PASS
n78	20MHz	30kHz	650000	13	DFT-s-OFDM 16QAM^Inner_1RB_Left:PC2	22.98	-99.90	30.00	PASS
n78	20MHz	30kHz	650000	14	DFT-s-OFDM 16QAM^Inner_1RB_Right:PC2	23.15	-99.90	30.00	PASS
n78	20MHz	30kHz	650000	15	DFT-s-OFDM 16QAM^Inner_Full:PC2	23.35	-99.90	30.00	PASS
n78	20MHz	30kHz	650000	16	DFT-s-OFDM 64QAM^Inner_1RB_Left:PC2	21.95	-99.90	30.00	PASS
n78	20MHz	30kHz	650000	17	DFT-s-OFDM 64QAM^Inner_1RB_Right:PC2	22.13	-99.90	30.00	PASS
n78	20MHz	30kHz	650000	18	DFT-s-OFDM 64QAM^Inner_Full:PC2	21.92	-99.90	30.00	PASS
n78	20MHz	30kHz	650000	19	DFT-s-OFDM 256QAM^Inner_1RB_Left:PC2	19.91	-99.90	30.00	PASS
n78	20MHz	30kHz	650000	20	DFT-s-OFDM 256QAM^Inner_1RB_Right:PC2	20.00	-99.90	30.00	PASS
n78	20MHz	30kHz	650000	21	DFT-s-OFDM 256QAM^Inner_Full:PC2	19.98	-99.90	30.00	PASS
n78	20MHz	30kHz	650000	22	CP-OFDM QPSK^Inner_1RB_Left:PC2	22.50	-99.90	30.00	PASS
n78	20MHz	30kHz	650000	23	CP-OFDM QPSK^Inner_1RB_Right:PC2	22.57	-99.90	30.00	PASS
n78	20MHz	30kHz	650000	24	CP-OFDM QPSK^Inner_Full:PC2	22.86	-99.90	30.00	PASS
n78	20MHz	30kHz	650000	25	CP-OFDM 16QAM^Inner_1RB_Left:PC2	22.22	-99.90	30.00	PASS
n78	20MHz	30kHz	650000	26	CP-OFDM 16QAM^Inner_1RB_Right:PC2	22.25	-99.90	30.00	PASS
n78	20MHz	30kHz	650000	27	CP-OFDM 16QAM^Inner_Full:PC2	22.42	-99.90	30.00	PASS
n78	20MHz	30kHz	650000	28	CP-OFDM 64QAM^Inner_1RB_Left:PC2	21.02	-99.90	30.00	PASS
n78	20MHz	30kHz	650000	29	CP-OFDM 64QAM^Inner_1RB_Right:PC2	21.10	-99.90	30.00	PASS
n78	20MHz	30kHz	650000	30	CP-OFDM 64QAM^Inner_Full:PC2	21.03	-99.90	30.00	PASS
n78	20MHz	30kHz	650000	31	CP-OFDM 256QAM^Inner_1RB_Left:PC2	18.02	-99.90	30.00	PASS
n78	20MHz	30kHz	650000	32	CP-OFDM 256QAM^Inner_1RB_Right:PC2	18.10	-99.90	30.00	PASS
n78	20MHz	30kHz	650000	33	CP-OFDM 256QAM^Inner_Full:PC2	18.06	-99.90	30.00	PASS
n78	20MHz	30kHz	652666	1	DFT-s-OFDM PI/2 BPSK^Inner_1RB_Left:PC2	23.99	-99.90	30.00	PASS
n78	20MHz	30kHz	652666	2	DFT-s-OFDM PI/2 BPSK^Inner_1RB_Right:PC2	24.05	-99.90	30.00	PASS
n78	20MHz	30kHz	652666	3	DFT-s-OFDM PI/2 BPSK^Inner_Full:PC2	24.15	-99.90	30.00	PASS
n78	20MHz	30kHz	652666	4	DFT-s-OFDM PI/2 BPSK^Edge_1RB_Left:PC2	20.77	-99.90	30.00	PASS
n78	20MHz	30kHz	652666	5	DFT-s-OFDM PI/2 BPSK^Edge_1RB_Right:PC2	20.82	-99.90	30.00	PASS
n78	20MHz	30kHz	652666	6	DFT-s-OFDM PI/2 BPSK^Outer_Full:PC2	23.65	-99.90	30.00	PASS
n78	20MHz	30kHz	652666	7	DFT-s-OFDM QPSK^Inner_1RB_Left:PC2	24.02	-99.90	30.00	PASS
n78	20MHz	30kHz	652666	8	DFT-s-OFDM QPSK^Inner_1RB_Right:PC2	24.06	-99.90	30.00	PASS
n78	20MHz	30kHz	652666	9	DFT-s-OFDM QPSK^Inner_Full:PC2	24.15	-99.90	30.00	PASS
n78	20MHz	30kHz	652666	10	DFT-s-OFDM QPSK^Edge_1RB_Left:PC2	20.80	-99.90	30.00	PASS
n78	20MHz	30kHz	652666	11	DFT-s-OFDM QPSK^Edge_1RB_Right:PC2	20.91	-99.90	30.00	PASS
n78	20MHz	30kHz	652666	12	DFT-s-OFDM QPSK^Outer_Full:PC2	23.15	-99.90	30.00	PASS
n78	20MHz	30kHz	652666	13	DFT-s-OFDM 16QAM^Inner_1RB_Left:PC2	22.96	-99.90	30.00	PASS
n78	20MHz	30kHz	652666	14	DFT-s-OFDM 16QAM^Inner_1RB_Right:PC2	22.97	-99.90	30.00	PASS

n78	20MHz	30kHz	652666	15	DFT-s-OFDM 16QAM^Inner_Full:PC2	23.12	-99.90	30.00	PASS
n78	20MHz	30kHz	652666	16	DFT-s-OFDM 64QAM^Inner_1RB_Left:PC2	21.94	-99.90	30.00	PASS
n78	20MHz	30kHz	652666	17	DFT-s-OFDM 64QAM^Inner_1RB_Right:PC2	22.03	-99.90	30.00	PASS
n78	20MHz	30kHz	652666	18	DFT-s-OFDM 64QAM^Inner_Full:PC2	21.71	-99.90	30.00	PASS
n78	20MHz	30kHz	652666	19	DFT-s-OFDM 256QAM^Inner_1RB_Left:PC2	19.81	-99.90	30.00	PASS
n78	20MHz	30kHz	652666	20	DFT-s-OFDM 256QAM^Inner_1RB_Right:PC2	19.91	-99.90	30.00	PASS
n78	20MHz	30kHz	652666	21	DFT-s-OFDM 256QAM^Inner_Full:PC2	19.88	-99.90	30.00	PASS
n78	20MHz	30kHz	652666	22	CP-OFDM QPSK^Inner_1RB_Left:PC2	22.34	-99.90	30.00	PASS
n78	20MHz	30kHz	652666	23	CP-OFDM QPSK^Inner_1RB_Right:PC2	22.40	-99.90	30.00	PASS
n78	20MHz	30kHz	652666	24	CP-OFDM QPSK^Inner_Full:PC2	22.73	-99.90	30.00	PASS
n78	20MHz	30kHz	652666	25	CP-OFDM 16QAM^Inner_1RB_Left:PC2	22.09	-99.90	30.00	PASS
n78	20MHz	30kHz	652666	26	CP-OFDM 16QAM^Inner_1RB_Right:PC2	22.08	-99.90	30.00	PASS
n78	20MHz	30kHz	652666	27	CP-OFDM 16QAM^Inner_Full:PC2	22.17	-99.90	30.00	PASS
n78	20MHz	30kHz	652666	28	CP-OFDM 64QAM^Inner_1RB_Left:PC2	20.95	-99.90	30.00	PASS
n78	20MHz	30kHz	652666	29	CP-OFDM 64QAM^Inner_1RB_Right:PC2	20.95	-99.90	30.00	PASS
n78	20MHz	30kHz	652666	30	CP-OFDM 64QAM^Inner_Full:PC2	20.93	-99.90	30.00	PASS
n78	20MHz	30kHz	652666	31	CP-OFDM 256QAM^Inner_1RB_Left:PC2	17.92	-99.90	30.00	PASS
n78	20MHz	30kHz	652666	32	CP-OFDM 256QAM^Inner_1RB_Right:PC2	18.00	-99.90	30.00	PASS
n78	20MHz	30kHz	652666	33	CP-OFDM 256QAM^Inner_Full:PC2	17.98	-99.90	30.00	PASS
n78	50MHz	30kHz	648334	1	DFT-s-OFDM PI/2 BPSK^Inner_1RB_Left:PC2	23.84	-99.90	30.00	PASS
n78	50MHz	30kHz	648334	2	DFT-s-OFDM PI/2 BPSK^Inner_1RB_Right:PC2	24.24	-99.90	30.00	PASS
n78	50MHz	30kHz	648334	3	DFT-s-OFDM PI/2 BPSK^Inner_Full:PC2	24.30	-99.90	30.00	PASS
n78	50MHz	30kHz	648334	4	DFT-s-OFDM PI/2 BPSK^Edge_1RB_Left:PC2	20.53	-99.90	30.00	PASS
n78	50MHz	30kHz	648334	5	DFT-s-OFDM PI/2 BPSK^Edge_1RB_Right:PC2	20.94	-99.90	30.00	PASS
n78	50MHz	30kHz	648334	6	DFT-s-OFDM PI/2 BPSK^Outer_Full:PC2	23.75	-99.90	30.00	PASS
n78	50MHz	30kHz	648334	7	DFT-s-OFDM QPSK^Inner_1RB_Left:PC2	23.90	-99.90	30.00	PASS
n78	50MHz	30kHz	648334	8	DFT-s-OFDM QPSK^Inner_1RB_Right:PC2	24.29	-99.90	30.00	PASS
n78	50MHz	30kHz	648334	9	DFT-s-OFDM QPSK^Inner_Full:PC2	24.26	-99.90	30.00	PASS
n78	50MHz	30kHz	648334	10	DFT-s-OFDM QPSK^Edge_1RB_Left:PC2	20.59	-99.90	30.00	PASS
n78	50MHz	30kHz	648334	11	DFT-s-OFDM QPSK^Edge_1RB_Right:PC2	20.96	-99.90	30.00	PASS
n78	50MHz	30kHz	648334	12	DFT-s-OFDM QPSK^Outer_Full:PC2	23.24	-99.90	30.00	PASS
n78	50MHz	30kHz	648334	13	DFT-s-OFDM 16QAM^Inner_1RB_Left:PC2	23.03	-99.90	30.00	PASS
n78	50MHz	30kHz	648334	14	DFT-s-OFDM 16QAM^Inner_1RB_Right:PC2	23.34	-99.90	30.00	PASS
n78	50MHz	30kHz	648334	15	DFT-s-OFDM 16QAM^Inner_Full:PC2	23.27	-99.90	30.00	PASS
n78	50MHz	30kHz	648334	16	DFT-s-OFDM 64QAM^Inner_1RB_Left:PC2	21.70	-99.90	30.00	PASS
n78	50MHz	30kHz	648334	17	DFT-s-OFDM 64QAM^Inner_1RB_Right:PC2	22.08	-99.90	30.00	PASS
n78	50MHz	30kHz	648334	18	DFT-s-OFDM 64QAM^Inner_Full:PC2	21.86	-99.90	30.00	PASS
n78	50MHz	30kHz	648334	19	DFT-s-OFDM 256QAM^Inner_1RB_Left:PC2	19.59	-99.90	30.00	PASS
n78	50MHz	30kHz	648334	20	DFT-s-OFDM 256QAM^Inner_1RB_Right:PC2	19.94	-99.90	30.00	PASS
n78	50MHz	30kHz	648334	21	DFT-s-OFDM 256QAM^Inner_Full:PC2	19.87	-99.90	30.00	PASS
n78	50MHz	30kHz	648334	22	CP-OFDM QPSK^Inner_1RB_Left:PC2	22.38	-99.90	30.00	PASS
n78	50MHz	30kHz	648334	23	CP-OFDM QPSK^Inner_1RB_Right:PC2	22.70	-99.90	30.00	PASS
n78	50MHz	30kHz	648334	24	CP-OFDM QPSK^Inner_Full:PC2	22.73	-99.90	30.00	PASS

n78	50MHz	30kHz	648334	25	CP-OFDM 16QAM^Inner_1RB_Left:PC2	21.94	-99.90	30.00	PASS
n78	50MHz	30kHz	648334	26	CP-OFDM 16QAM^Inner_1RB_Right:PC2	22.28	-99.90	30.00	PASS
n78	50MHz	30kHz	648334	27	CP-OFDM 16QAM^Inner_Full:PC2	22.27	-99.90	30.00	PASS
n78	50MHz	30kHz	648334	28	CP-OFDM 64QAM^Inner_1RB_Left:PC2	20.71	-99.90	30.00	PASS
n78	50MHz	30kHz	648334	29	CP-OFDM 64QAM^Inner_1RB_Right:PC2	21.01	-99.90	30.00	PASS
n78	50MHz	30kHz	648334	30	CP-OFDM 64QAM^Inner_Full:PC2	20.91	-99.90	30.00	PASS
n78	50MHz	30kHz	648334	31	CP-OFDM 256QAM^Inner_1RB_Left:PC2	17.71	-99.90	30.00	PASS
n78	50MHz	30kHz	648334	32	CP-OFDM 256QAM^Inner_1RB_Right:PC2	18.02	-99.90	30.00	PASS
n78	50MHz	30kHz	648334	33	CP-OFDM 256QAM^Inner_Full:PC2	17.90	-99.90	30.00	PASS
n78	50MHz	30kHz	650000	1	DFT-s-OFDM PI/2 BPSK^Inner_1RB_Left:PC2	24.06	-99.90	30.00	PASS
n78	50MHz	30kHz	650000	2	DFT-s-OFDM PI/2 BPSK^Inner_1RB_Right:PC2	24.18	-99.90	30.00	PASS
n78	50MHz	30kHz	650000	3	DFT-s-OFDM PI/2 BPSK^Inner_Full:PC2	24.42	-99.90	30.00	PASS
n78	50MHz	30kHz	650000	4	DFT-s-OFDM PI/2 BPSK^Edge_1RB_Left:PC2	20.78	-99.90	30.00	PASS
n78	50MHz	30kHz	650000	5	DFT-s-OFDM PI/2 BPSK^Edge_1RB_Right:PC2	20.92	-99.90	30.00	PASS
n78	50MHz	30kHz	650000	6	DFT-s-OFDM PI/2 BPSK^Outer_Full:PC2	23.87	-99.90	30.00	PASS
n78	50MHz	30kHz	650000	7	DFT-s-OFDM QPSK^Inner_1RB_Left:PC2	24.13	-99.90	30.00	PASS
n78	50MHz	30kHz	650000	8	DFT-s-OFDM QPSK^Inner_1RB_Right:PC2	24.26	-99.90	30.00	PASS
n78	50MHz	30kHz	650000	9	DFT-s-OFDM QPSK^Inner_Full:PC2	24.41	-99.90	30.00	PASS
n78	50MHz	30kHz	650000	10	DFT-s-OFDM QPSK^Edge_1RB_Left:PC2	20.82	-99.90	30.00	PASS
n78	50MHz	30kHz	650000	11	DFT-s-OFDM QPSK^Edge_1RB_Right:PC2	20.96	-99.90	30.00	PASS
n78	50MHz	30kHz	650000	12	DFT-s-OFDM QPSK^Outer_Full:PC2	23.37	-99.90	30.00	PASS
n78	50MHz	30kHz	650000	13	DFT-s-OFDM 16QAM^Inner_1RB_Left:PC2	22.93	-99.90	30.00	PASS
n78	50MHz	30kHz	650000	14	DFT-s-OFDM 16QAM^Inner_1RB_Right:PC2	23.12	-99.90	30.00	PASS
n78	50MHz	30kHz	650000	15	DFT-s-OFDM 16QAM^Inner_Full:PC2	23.37	-99.90	30.00	PASS
n78	50MHz	30kHz	650000	16	DFT-s-OFDM 64QAM^Inner_1RB_Left:PC2	21.91	-99.90	30.00	PASS
n78	50MHz	30kHz	650000	17	DFT-s-OFDM 64QAM^Inner_1RB_Right:PC2	22.10	-99.90	30.00	PASS
n78	50MHz	30kHz	650000	18	DFT-s-OFDM 64QAM^Inner_Full:PC2	21.96	-99.90	30.00	PASS
n78	50MHz	30kHz	650000	19	DFT-s-OFDM 256QAM^Inner_1RB_Left:PC2	19.68	-99.90	30.00	PASS
n78	50MHz	30kHz	650000	20	DFT-s-OFDM 256QAM^Inner_1RB_Right:PC2	19.90	-99.90	30.00	PASS
n78	50MHz	30kHz	650000	21	DFT-s-OFDM 256QAM^Inner_Full:PC2	20.01	-99.90	30.00	PASS
n78	50MHz	30kHz	650000	22	CP-OFDM QPSK^Inner_1RB_Left:PC2	22.34	-99.90	30.00	PASS
n78	50MHz	30kHz	650000	23	CP-OFDM QPSK^Inner_1RB_Right:PC2	22.53	-99.90	30.00	PASS
n78	50MHz	30kHz	650000	24	CP-OFDM QPSK^Inner_Full:PC2	22.86	-99.90	30.00	PASS
n78	50MHz	30kHz	650000	25	CP-OFDM 16QAM^Inner_1RB_Left:PC2	22.11	-99.90	30.00	PASS
n78	50MHz	30kHz	650000	26	CP-OFDM 16QAM^Inner_1RB_Right:PC2	22.21	-99.90	30.00	PASS
n78	50MHz	30kHz	650000	27	CP-OFDM 16QAM^Inner_Full:PC2	22.37	-99.90	30.00	PASS
n78	50MHz	30kHz	650000	28	CP-OFDM 64QAM^Inner_1RB_Left:PC2	20.81	-99.90	30.00	PASS
n78	50MHz	30kHz	650000	29	CP-OFDM 64QAM^Inner_1RB_Right:PC2	20.85	-99.90	30.00	PASS
n78	50MHz	30kHz	650000	30	CP-OFDM 64QAM^Inner_Full:PC2	21.01	-99.90	30.00	PASS
n78	50MHz	30kHz	650000	31	CP-OFDM 256QAM^Inner_1RB_Left:PC2	17.87	-99.90	30.00	PASS
n78	50MHz	30kHz	650000	32	CP-OFDM 256QAM^Inner_1RB_Right:PC2	17.96	-99.90	30.00	PASS
n78	50MHz	30kHz	650000	33	CP-OFDM 256QAM^Inner_Full:PC2	18.07	-99.90	30.00	PASS
n78	50MHz	30kHz	651666	1	DFT-s-OFDM PI/2 BPSK^Inner_1RB_Left:PC2	24.04	-99.90	30.00	PASS

n78	50MHz	30kHz	651666	2	DFT-s-OFDM PI/2 BPSK^Inner_1RB_Right:PC2	24.01	-99.90	30.00	PASS
n78	50MHz	30kHz	651666	3	DFT-s-OFDM PI/2 BPSK^Inner_Full:PC2	24.24	-99.90	30.00	PASS
n78	50MHz	30kHz	651666	4	DFT-s-OFDM PI/2 BPSK^Edge_1RB_Left:PC2	20.74	-99.90	30.00	PASS
n78	50MHz	30kHz	651666	5	DFT-s-OFDM PI/2 BPSK^Edge_1RB_Right:PC2	20.85	-99.90	30.00	PASS
n78	50MHz	30kHz	651666	6	DFT-s-OFDM PI/2 BPSK^Outer_Full:PC2	23.75	-99.90	30.00	PASS
n78	50MHz	30kHz	651666	7	DFT-s-OFDM QPSK^Inner_1RB_Left:PC2	24.12	-99.90	30.00	PASS
n78	50MHz	30kHz	651666	8	DFT-s-OFDM QPSK^Inner_1RB_Right:PC2	24.07	-99.90	30.00	PASS
n78	50MHz	30kHz	651666	9	DFT-s-OFDM QPSK^Inner_Full:PC2	24.23	-99.90	30.00	PASS
n78	50MHz	30kHz	651666	10	DFT-s-OFDM QPSK^Edge_1RB_Left:PC2	20.75	-99.90	30.00	PASS
n78	50MHz	30kHz	651666	11	DFT-s-OFDM QPSK^Edge_1RB_Right:PC2	20.84	-99.90	30.00	PASS
n78	50MHz	30kHz	651666	12	DFT-s-OFDM QPSK^Outer_Full:PC2	23.29	-99.90	30.00	PASS
n78	50MHz	30kHz	651666	13	DFT-s-OFDM 16QAM^Inner_1RB_Left:PC2	22.99	-99.90	30.00	PASS
n78	50MHz	30kHz	651666	14	DFT-s-OFDM 16QAM^Inner_1RB_Right:PC2	22.96	-99.90	30.00	PASS
n78	50MHz	30kHz	651666	15	DFT-s-OFDM 16QAM^Inner_Full:PC2	23.19	-99.90	30.00	PASS
n78	50MHz	30kHz	651666	16	DFT-s-OFDM 64QAM^Inner_1RB_Left:PC2	22.00	-99.90	30.00	PASS
n78	50MHz	30kHz	651666	17	DFT-s-OFDM 64QAM^Inner_1RB_Right:PC2	22.00	-99.90	30.00	PASS
n78	50MHz	30kHz	651666	18	DFT-s-OFDM 64QAM^Inner_Full:PC2	21.78	-99.90	30.00	PASS
n78	50MHz	30kHz	651666	19	DFT-s-OFDM 256QAM^Inner_1RB_Left:PC2	19.75	-99.90	30.00	PASS
n78	50MHz	30kHz	651666	20	DFT-s-OFDM 256QAM^Inner_1RB_Right:PC2	19.82	-99.90	30.00	PASS
n78	50MHz	30kHz	651666	21	DFT-s-OFDM 256QAM^Inner_Full:PC2	19.86	-99.90	30.00	PASS
n78	50MHz	30kHz	651666	22	CP-OFDM QPSK^Inner_1RB_Left:PC2	22.36	-99.90	30.00	PASS
n78	50MHz	30kHz	651666	23	CP-OFDM QPSK^Inner_1RB_Right:PC2	22.41	-99.90	30.00	PASS
n78	50MHz	30kHz	651666	24	CP-OFDM QPSK^Inner_Full:PC2	22.66	-99.90	30.00	PASS
n78	50MHz	30kHz	651666	25	CP-OFDM 16QAM^Inner_1RB_Left:PC2	22.16	-99.90	30.00	PASS
n78	50MHz	30kHz	651666	26	CP-OFDM 16QAM^Inner_1RB_Right:PC2	22.04	-99.90	30.00	PASS
n78	50MHz	30kHz	651666	27	CP-OFDM 16QAM^Inner_Full:PC2	22.19	-99.90	30.00	PASS
n78	50MHz	30kHz	651666	28	CP-OFDM 64QAM^Inner_1RB_Left:PC2	20.83	-99.90	30.00	PASS
n78	50MHz	30kHz	651666	29	CP-OFDM 64QAM^Inner_1RB_Right:PC2	20.80	-99.90	30.00	PASS
n78	50MHz	30kHz	651666	30	CP-OFDM 64QAM^Inner_Full:PC2	20.88	-99.90	30.00	PASS
n78	50MHz	30kHz	651666	31	CP-OFDM 256QAM^Inner_1RB_Left:PC2	17.87	-99.90	30.00	PASS
n78	50MHz	30kHz	651666	32	CP-OFDM 256QAM^Inner_1RB_Right:PC2	17.94	-99.90	30.00	PASS
n78	50MHz	30kHz	651666	33	CP-OFDM 256QAM^Inner_Full:PC2	17.89	-99.90	30.00	PASS
n78	100MHz	30kHz	650000	1	DFT-s-OFDM PI/2 BPSK^Inner_1RB_Left:PC2	23.82	-99.90	30.00	PASS
n78	100MHz	30kHz	650000	2	DFT-s-OFDM PI/2 BPSK^Inner_1RB_Right:PC2	24.20	-99.90	30.00	PASS
n78	100MHz	30kHz	650000	3	DFT-s-OFDM PI/2 BPSK^Inner_Full:PC2	24.34	-99.90	30.00	PASS
n78	100MHz	30kHz	650000	4	DFT-s-OFDM PI/2 BPSK^Edge_1RB_Left:PC2	20.49	-99.90	30.00	PASS
n78	100MHz	30kHz	650000	5	DFT-s-OFDM PI/2 BPSK^Edge_1RB_Right:PC2	20.94	-99.90	30.00	PASS
n78	100MHz	30kHz	650000	6	DFT-s-OFDM PI/2 BPSK^Outer_Full:PC2	23.82	-99.90	30.00	PASS
n78	100MHz	30kHz	650000	7	DFT-s-OFDM QPSK^Inner_1RB_Left:PC2	23.88	-99.90	30.00	PASS
n78	100MHz	30kHz	650000	8	DFT-s-OFDM QPSK^Inner_1RB_Right:PC2	24.20	-99.90	30.00	PASS
n78	100MHz	30kHz	650000	9	DFT-s-OFDM QPSK^Inner_Full:PC2	24.34	-99.90	30.00	PASS
n78	100MHz	30kHz	650000	10	DFT-s-OFDM QPSK^Edge_1RB_Left:PC2	20.50	-99.90	30.00	PASS
n78	100MHz	30kHz	650000	11	DFT-s-OFDM QPSK^Edge_1RB_Right:PC2	20.96	-99.90	30.00	PASS

n78	100MHz	30kHz	650000	12	DFT-s-OFDM QPSK^Outer_Full:PC2	23.30	-99.90	30.00	PASS
n78	100MHz	30kHz	650000	13	DFT-s-OFDM 16QAM^Inner_1RB_Left:PC2	22.79	-99.90	30.00	PASS
n78	100MHz	30kHz	650000	14	DFT-s-OFDM 16QAM^Inner_1RB_Right:PC2	23.17	-99.90	30.00	PASS
n78	100MHz	30kHz	650000	15	DFT-s-OFDM 16QAM^Inner_Full:PC2	23.34	-99.90	30.00	PASS
n78	100MHz	30kHz	650000	16	DFT-s-OFDM 64QAM^Inner_1RB_Left:PC2	21.88	-99.90	30.00	PASS
n78	100MHz	30kHz	650000	17	DFT-s-OFDM 64QAM^Inner_1RB_Right:PC2	22.10	-99.90	30.00	PASS
n78	100MHz	30kHz	650000	18	DFT-s-OFDM 64QAM^Inner_Full:PC2	21.87	-99.90	30.00	PASS
n78	100MHz	30kHz	650000	19	DFT-s-OFDM 256QAM^Inner_1RB_Left:PC2	19.48	-99.90	30.00	PASS
n78	100MHz	30kHz	650000	20	DFT-s-OFDM 256QAM^Inner_1RB_Right:PC2	19.94	-99.90	30.00	PASS
n78	100MHz	30kHz	650000	21	DFT-s-OFDM 256QAM^Inner_Full:PC2	20.01	-99.90	30.00	PASS
n78	100MHz	30kHz	650000	22	CP-OFDM QPSK^Inner_1RB_Left:PC2	22.16	-99.90	30.00	PASS
n78	100MHz	30kHz	650000	23	CP-OFDM QPSK^Inner_1RB_Right:PC2	22.58	-99.90	30.00	PASS
n78	100MHz	30kHz	650000	24	CP-OFDM QPSK^Inner_Full:PC2	22.78	-99.90	30.00	PASS
n78	100MHz	30kHz	650000	25	CP-OFDM 16QAM^Inner_1RB_Left:PC2	21.85	-99.90	30.00	PASS
n78	100MHz	30kHz	650000	26	CP-OFDM 16QAM^Inner_1RB_Right:PC2	22.23	-99.90	30.00	PASS
n78	100MHz	30kHz	650000	27	CP-OFDM 16QAM^Inner_Full:PC2	22.24	-99.90	30.00	PASS
n78	100MHz	30kHz	650000	28	CP-OFDM 64QAM^Inner_1RB_Left:PC2	20.52	-99.90	30.00	PASS
n78	100MHz	30kHz	650000	29	CP-OFDM 64QAM^Inner_1RB_Right:PC2	21.05	-99.90	30.00	PASS
n78	100MHz	30kHz	650000	30	CP-OFDM 64QAM^Inner_Full:PC2	20.98	-99.90	30.00	PASS
n78	100MHz	30kHz	650000	31	CP-OFDM 256QAM^Inner_1RB_Left:PC2	17.61	-99.90	30.00	PASS
n78	100MHz	30kHz	650000	32	CP-OFDM 256QAM^Inner_1RB_Right:PC2	18.14	-99.90	30.00	PASS
n78	100MHz	30kHz	650000	33	CP-OFDM 256QAM^Inner_Full:PC2	18.05	-99.90	30.00	PASS

n.2 Peak to average ratio

TestResult

Band	Bandwidth	SCS	Channel	TestID	TestConfig	Value	LowLimit	UpLimit	Result
n78	20MHz	30kHz	647334	1	DFT-s-OFDM PI/2 BPSK^Outer_Full:PC2	4.5	0.00	13.00	PASS
n78	20MHz	30kHz	647334	2	DFT-s-OFDM QPSK^Outer_Full:PC2	5.6	0.00	13.00	PASS
n78	20MHz	30kHz	647334	3	DFT-s-OFDM 16QAM^Outer_Full:PC2	6.5	0.00	13.00	PASS
n78	20MHz	30kHz	647334	4	DFT-s-OFDM 64QAM^Outer_Full:PC2	6.6	0.00	13.00	PASS
n78	20MHz	30kHz	647334	5	DFT-s-OFDM 256QAM^Outer_Full:PC2	6.7	0.00	13.00	PASS
n78	20MHz	30kHz	647334	6	CP-OFDM QPSK^Outer_Full:PC2	8.1	0.00	13.00	PASS
n78	20MHz	30kHz	647334	7	CP-OFDM 16QAM^Outer_Full:PC2	8.1	0.00	13.00	PASS
n78	20MHz	30kHz	647334	8	CP-OFDM 64QAM^Outer_Full:PC2	8.2	0.00	13.00	PASS
n78	20MHz	30kHz	647334	9	CP-OFDM 256QAM^Outer_Full:PC2	8.9	0.00	13.00	PASS
n78	20MHz	30kHz	650000	1	DFT-s-OFDM PI/2 BPSK^Outer_Full:PC2	4.5	0.00	13.00	PASS
n78	20MHz	30kHz	650000	2	DFT-s-OFDM QPSK^Outer_Full:PC2	5.6	0.00	13.00	PASS
n78	20MHz	30kHz	650000	3	DFT-s-OFDM 16QAM^Outer_Full:PC2	6.5	0.00	13.00	PASS
n78	20MHz	30kHz	650000	4	DFT-s-OFDM 64QAM^Outer_Full:PC2	6.6	0.00	13.00	PASS
n78	20MHz	30kHz	650000	5	DFT-s-OFDM 256QAM^Outer_Full:PC2	6.7	0.00	13.00	PASS
n78	20MHz	30kHz	650000	6	CP-OFDM QPSK^Outer_Full:PC2	8.2	0.00	13.00	PASS
n78	20MHz	30kHz	650000	7	CP-OFDM 16QAM^Outer_Full:PC2	8.2	0.00	13.00	PASS
n78	20MHz	30kHz	650000	8	CP-OFDM 64QAM^Outer_Full:PC2	8.3	0.00	13.00	PASS
n78	20MHz	30kHz	650000	9	CP-OFDM 256QAM^Outer_Full:PC2	8.9	0.00	13.00	PASS
n78	20MHz	30kHz	652666	1	DFT-s-OFDM PI/2 BPSK^Outer_Full:PC2	4.4	0.00	13.00	PASS
n78	20MHz	30kHz	652666	2	DFT-s-OFDM QPSK^Outer_Full:PC2	5.5	0.00	13.00	PASS
n78	20MHz	30kHz	652666	3	DFT-s-OFDM 16QAM^Outer_Full:PC2	6.4	0.00	13.00	PASS
n78	20MHz	30kHz	652666	4	DFT-s-OFDM 64QAM^Outer_Full:PC2	6.5	0.00	13.00	PASS
n78	20MHz	30kHz	652666	5	DFT-s-OFDM 256QAM^Outer_Full:PC2	6.8	0.00	13.00	PASS
n78	20MHz	30kHz	652666	6	CP-OFDM QPSK^Outer_Full:PC2	7.9	0.00	13.00	PASS
n78	20MHz	30kHz	652666	7	CP-OFDM 16QAM^Outer_Full:PC2	8.0	0.00	13.00	PASS
n78	20MHz	30kHz	652666	8	CP-OFDM 64QAM^Outer_Full:PC2	8.2	0.00	13.00	PASS
n78	20MHz	30kHz	652666	9	CP-OFDM 256QAM^Outer_Full:PC2	8.8	0.00	13.00	PASS
n78	50MHz	30kHz	648334	1	DFT-s-OFDM PI/2 BPSK^Outer_Full:PC2	3.8	0.00	13.00	PASS
n78	50MHz	30kHz	648334	2	DFT-s-OFDM QPSK^Outer_Full:PC2	5.2	0.00	13.00	PASS
n78	50MHz	30kHz	648334	3	DFT-s-OFDM 16QAM^Outer_Full:PC2	6.5	0.00	13.00	PASS
n78	50MHz	30kHz	648334	4	DFT-s-OFDM 64QAM^Outer_Full:PC2	6.8	0.00	13.00	PASS
n78	50MHz	30kHz	648334	5	DFT-s-OFDM 256QAM^Outer_Full:PC2	6.9	0.00	13.00	PASS
n78	50MHz	30kHz	648334	6	CP-OFDM QPSK^Outer_Full:PC2	8.4	0.00	13.00	PASS
n78	50MHz	30kHz	648334	7	CP-OFDM 16QAM^Outer_Full:PC2	8.2	0.00	13.00	PASS
n78	50MHz	30kHz	648334	8	CP-OFDM 64QAM^Outer_Full:PC2	8.3	0.00	13.00	PASS
n78	50MHz	30kHz	648334	9	CP-OFDM 256QAM^Outer_Full:PC2	8.6	0.00	13.00	PASS

n78	50MHz	30kHz	650000	1	DFT-s-OFDM PI/2 BPSK^Outer_Full:PC2	3.7	0.00	13.00	PASS
n78	50MHz	30kHz	650000	2	DFT-s-OFDM QPSK^Outer_Full:PC2	5.3	0.00	13.00	PASS
n78	50MHz	30kHz	650000	3	DFT-s-OFDM 16QAM^Outer_Full:PC2	6.4	0.00	13.00	PASS
n78	50MHz	30kHz	650000	4	DFT-s-OFDM 64QAM^Outer_Full:PC2	6.8	0.00	13.00	PASS
n78	50MHz	30kHz	650000	5	DFT-s-OFDM 256QAM^Outer_Full:PC2	6.8	0.00	13.00	PASS
n78	50MHz	30kHz	650000	6	CP-OFDM QPSK^Outer_Full:PC2	8.4	0.00	13.00	PASS
n78	50MHz	30kHz	650000	7	CP-OFDM 16QAM^Outer_Full:PC2	8.3	0.00	13.00	PASS
n78	50MHz	30kHz	650000	8	CP-OFDM 64QAM^Outer_Full:PC2	8.4	0.00	13.00	PASS
n78	50MHz	30kHz	650000	9	CP-OFDM 256QAM^Outer_Full:PC2	8.6	0.00	13.00	PASS
n78	50MHz	30kHz	651666	1	DFT-s-OFDM PI/2 BPSK^Outer_Full:PC2	3.7	0.00	13.00	PASS
n78	50MHz	30kHz	651666	2	DFT-s-OFDM QPSK^Outer_Full:PC2	5.3	0.00	13.00	PASS
n78	50MHz	30kHz	651666	3	DFT-s-OFDM 16QAM^Outer_Full:PC2	6.4	0.00	13.00	PASS
n78	50MHz	30kHz	651666	4	DFT-s-OFDM 64QAM^Outer_Full:PC2	6.8	0.00	13.00	PASS
n78	50MHz	30kHz	651666	5	DFT-s-OFDM 256QAM^Outer_Full:PC2	6.8	0.00	13.00	PASS
n78	50MHz	30kHz	651666	6	CP-OFDM QPSK^Outer_Full:PC2	8.3	0.00	13.00	PASS
n78	50MHz	30kHz	651666	7	CP-OFDM 16QAM^Outer_Full:PC2	8.2	0.00	13.00	PASS
n78	50MHz	30kHz	651666	8	CP-OFDM 64QAM^Outer_Full:PC2	8.2	0.00	13.00	PASS
n78	50MHz	30kHz	651666	9	CP-OFDM 256QAM^Outer_Full:PC2	8.7	0.00	13.00	PASS
n78	100MHz	30kHz	650000	1	DFT-s-OFDM PI/2 BPSK^Outer_Full:PC2	5.4	0.00	13.00	PASS
n78	100MHz	30kHz	650000	2	DFT-s-OFDM QPSK^Outer_Full:PC2	6.7	0.00	13.00	PASS
n78	100MHz	30kHz	650000	3	DFT-s-OFDM 16QAM^Outer_Full:PC2	7.5	0.00	13.00	PASS
n78	100MHz	30kHz	650000	4	DFT-s-OFDM 64QAM^Outer_Full:PC2	7.5	0.00	13.00	PASS
n78	100MHz	30kHz	650000	5	DFT-s-OFDM 256QAM^Outer_Full:PC2	7.3	0.00	13.00	PASS
n78	100MHz	30kHz	650000	6	CP-OFDM QPSK^Outer_Full:PC2	8.4	0.00	13.00	PASS
n78	100MHz	30kHz	650000	7	CP-OFDM 16QAM^Outer_Full:PC2	8.6	0.00	13.00	PASS
n78	100MHz	30kHz	650000	8	CP-OFDM 64QAM^Outer_Full:PC2	8.4	0.00	13.00	PASS
n78	100MHz	30kHz	650000	9	CP-OFDM 256QAM^Outer_Full:PC2	8.6	0.00	13.00	PASS

TestGraph

n78_20MHz_30kHz_647334_DFT-s-OFDM PI/2 BPSK^Outer_Full:PC2

n78_20MHz_30kHz_647334_DFT-s-OFDM QPSK^Outer_Full:PC2

n78_20MHz_30kHz_647334_DFT-s-OFDM 16QAM^Outer_Full:PC2

n78_20MHz_30kHz_647334_DFT-s-OFDM 64QAM^Outer_Full:PC2

n78_20MHz_30kHz_647334_DFT-s-OFDM 256QAM^Outer_Full:PC2

n78_20MHz_30kHz_647334_CP-OFDM QPSK^Outer_Full:PC2

n78_20MHz_30kHz_647334_CP-OFDM 16QAM^Outer_Full:PC2

n78_20MHz_30kHz_647334_CP-OFDM 64QAM^Outer_Full:PC2

n78_20MHz_30kHz_647334_CP-OFDM 256QAM^Outer_Full:PC2

n78_20MHz_30kHz_650000_DFT-s-OFDM PI/2 BPSK^Outer_Full:PC2

n78_20MHz_30kHz_650000_DFT-s-OFDM QPSK^Outer_Full:PC2

n78_20MHz_30kHz_650000_DFT-s-OFDM 16QAM^Outer_Full:PC2

n78_20MHz_30kHz_650000_DFT-s-OFDM 64QAM^Outer_Full:PC2

n78_20MHz_30kHz_650000_DFT-s-OFDM 256QAM^Outer_Full:PC2

n78_20MHz_30kHz_650000_CP-OFDM QPSK^Outer_Full:PC2

n78_20MHz_30kHz_650000_CP-OFDM 16QAM^Outer_Full:PC2

n78_20MHz_30kHz_650000_CP-OFDM 64QAM^Outer_Full:PC2

n78_20MHz_30kHz_650000_CP-OFDM 256QAM^Outer_Full:PC2

n78_20MHz_30kHz_652666_DFT-s-OFDM PI/2 BPSK^Outer_Full:PC2

n78_20MHz_30kHz_652666_DFT-s-OFDM QPSK^Outer_Full:PC2

n78_20MHz_30kHz_652666_DFT-s-OFDM 16QAM^Outer_Full:PC2

n78_20MHz_30kHz_652666_DFT-s-OFDM 64QAM^Outer_Full:PC2

n78_20MHz_30kHz_652666_DFT-s-OFDM 256QAM^Outer_Full:PC2

n78_20MHz_30kHz_652666_CP-OFDM QPSK^Outer_Full:PC2

n78_20MHz_30kHz_652666_CP-OFDM 16QAM^Outer_Full:PC2

n78_20MHz_30kHz_652666_CP-OFDM 64QAM^Outer_Full:PC2

n78_20MHz_30kHz_652666_CP-OFDM 256QAM^Outer_Full:PC2

n78_50MHz_30kHz_648334_DFT-s-OFDM PI/2 BPSK^Outer_Full:PC2

n78_50MHz_30kHz_648334_DFT-s-OFDM QPSK^Outer_Full:PC2

n78_50MHz_30kHz_648334_DFT-s-OFDM 16QAM^Outer_Full:PC2

n78_50MHz_30kHz_648334_DFT-s-OFDM 64QAM^Outer_Full:PC2

n78_50MHz_30kHz_648334_DFT-s-OFDM 256QAM^Outer_Full:PC2

n78_50MHz_30kHz_648334_CP-OFDM QPSK^Outer_Full:PC2

n78_50MHz_30kHz_648334_CP-OFDM 16QAM^Outer_Full:PC2

n78_50MHz_30kHz_648334_CP-OFDM 64QAM^Outer_Full:PC2

n78_50MHz_30kHz_648334_CP-OFDM 256QAM^Outer_Full:PC2

n78_50MHz_30kHz_650000_DFT-s-OFDM PI/2 BPSK^Outer_Full:PC2

n78_50MHz_30kHz_650000_DFT-s-OFDM QPSK^Outer_Full:PC2

n78_50MHz_30kHz_650000_DFT-s-OFDM 16QAM^Outer_Full:PC2

n78_50MHz_30kHz_650000_DFT-s-OFDM 64QAM^Outer_Full:PC2

n78_50MHz_30kHz_650000_DFT-s-OFDM 256QAM^Outer_Full:PC2

n78_50MHz_30kHz_650000_CP-OFDM QPSK^Outer_Full:PC2

n78_50MHz_30kHz_650000_CP-OFDM 16QAM^Outer_Full:PC2

n78_50MHz_30kHz_650000_CP-OFDM 64QAM^Outer_Full:PC2

n78_50MHz_30kHz_650000_CP-OFDM 256QAM^Outer_Full:PC2

n78_50MHz_30kHz_651666_DFT-s-OFDM PI/2 BPSK^Outer_Full:PC2

n78_50MHz_30kHz_651666_DFT-s-OFDM QPSK^Outer_Full:PC2

n78_50MHz_30kHz_651666_DFT-s-OFDM 16QAM^Outer_Full:PC2

n78_50MHz_30kHz_651666_DFT-s-OFDM 64QAM^Outer_Full:PC2

n78_50MHz_30kHz_651666_DFT-s-OFDM 256QAM^Outer_Full:PC2

n78_50MHz_30kHz_651666_CP-OFDM QPSK^Outer_Full:PC2

n78_50MHz_30kHz_651666_CP-OFDM 16QAM^Outer_Full:PC2

n78_50MHz_30kHz_651666_CP-OFDM 64QAM^Outer_Full:PC2

n78_50MHz_30kHz_651666_CP-OFDM 256QAM^Outer_Full:PC2

n78_100MHz_30kHz_650000_DFT-s-OFDM PI/2 BPSK^Outer_Full:PC2

n78_100MHz_30kHz_650000_DFT-s-OFDM QPSK^Outer_Full:PC2

n78_100MHz_30kHz_650000_DFT-s-OFDM 16QAM^Outer_Full:PC2

n78_100MHz_30kHz_650000_DFT-s-OFDM 64QAM^Outer_Full:PC2

n78_100MHz_30kHz_650000_DFT-s-OFDM 256QAM^Outer_Full:PC2

n78_100MHz_30kHz_650000_CP-OFDM QPSK^Outer_Full:PC2

n78_100MHz_30kHz_650000_CP-OFDM 16QAM^Outer_Full:PC2

n78_100MHz_30kHz_650000_CP-OFDM 64QAM^Outer_Full:PC2

n78_100MHz_30kHz_650000_CP-OFDM 256QAM^Outer_Full:PC2

n.3 Occupied bandwidth

Band	Bandwidth	SCS	Channel	TestID	TestConfig	Value	LowLimit	UpLimit	Result
n78	20MHz	30kHz	647334	1	DFT-s-OFDM PI/2 BPSK^Outer_Full	18.05	0.00	20.00	PASS
n78	20MHz	30kHz	647334	2	DFT-s-OFDM QPSK^Outer_Full	18.01	0.00	20.00	PASS
n78	20MHz	30kHz	647334	3	DFT-s-OFDM 16QAM^Outer_Full	18.07	0.00	20.00	PASS
n78	20MHz	30kHz	647334	4	DFT-s-OFDM 64QAM^Outer_Full	18.07	0.00	20.00	PASS
n78	20MHz	30kHz	647334	5	DFT-s-OFDM 256QAM^Outer_Full	17.99	0.00	20.00	PASS
n78	20MHz	30kHz	647334	6	CP-OFDM QPSK^Outer_Full	18.19	0.00	20.00	PASS
n78	20MHz	30kHz	647334	7	CP-OFDM 16QAM^Outer_Full	18.19	0.00	20.00	PASS
n78	20MHz	30kHz	647334	8	CP-OFDM 64QAM^Outer_Full	18.19	0.00	20.00	PASS
n78	20MHz	30kHz	647334	9	CP-OFDM 256QAM^Outer_Full	18.19	0.00	20.00	PASS
n78	20MHz	30kHz	650000	1	DFT-s-OFDM PI/2 BPSK^Outer_Full	18.05	0.00	20.00	PASS
n78	20MHz	30kHz	650000	2	DFT-s-OFDM QPSK^Outer_Full	18.02	0.00	20.00	PASS
n78	20MHz	30kHz	650000	3	DFT-s-OFDM 16QAM^Outer_Full	18.05	0.00	20.00	PASS
n78	20MHz	30kHz	650000	4	DFT-s-OFDM 64QAM^Outer_Full	18.08	0.00	20.00	PASS
n78	20MHz	30kHz	650000	5	DFT-s-OFDM 256QAM^Outer_Full	17.99	0.00	20.00	PASS
n78	20MHz	30kHz	652666	1	DFT-s-OFDM PI/2 BPSK^Outer_Full	18.05	0.00	20.00	PASS
n78	20MHz	30kHz	652666	2	DFT-s-OFDM QPSK^Outer_Full	18.01	0.00	20.00	PASS
n78	20MHz	30kHz	652666	3	DFT-s-OFDM 16QAM^Outer_Full	18.05	0.00	20.00	PASS
n78	20MHz	30kHz	652666	4	DFT-s-OFDM 64QAM^Outer_Full	18.10	0.00	20.00	PASS
n78	20MHz	30kHz	652666	5	DFT-s-OFDM 256QAM^Outer_Full	18.01	0.00	20.00	PASS
n78	20MHz	30kHz	652666	6	CP-OFDM QPSK^Outer_Full	18.19	0.00	20.00	PASS
n78	20MHz	30kHz	652666	7	CP-OFDM 16QAM^Outer_Full	18.19	0.00	20.00	PASS
n78	20MHz	30kHz	652666	8	CP-OFDM 64QAM^Outer_Full	18.19	0.00	20.00	PASS
n78	20MHz	30kHz	652666	9	CP-OFDM 256QAM^Outer_Full	18.17	0.00	20.00	PASS
n78	50MHz	30kHz	648334	1	DFT-s-OFDM PI/2 BPSK^Outer_Full	47.00	0.00	50.00	PASS
n78	50MHz	30kHz	648334	2	DFT-s-OFDM QPSK^Outer_Full	46.97	0.00	50.00	PASS
n78	50MHz	30kHz	648334	3	DFT-s-OFDM 16QAM^Outer_Full	46.90	0.00	50.00	PASS
n78	50MHz	30kHz	648334	4	DFT-s-OFDM 64QAM^Outer_Full	46.94	0.00	50.00	PASS
n78	50MHz	30kHz	648334	5	DFT-s-OFDM 256QAM^Outer_Full	46.90	0.00	50.00	PASS
n78	50MHz	30kHz	648334	6	CP-OFDM QPSK^Outer_Full	47.41	0.00	50.00	PASS
n78	50MHz	30kHz	648334	7	CP-OFDM 16QAM^Outer_Full	47.41	0.00	50.00	PASS
n78	50MHz	30kHz	648334	8	CP-OFDM 64QAM^Outer_Full	47.42	0.00	50.00	PASS
n78	50MHz	30kHz	648334	9	CP-OFDM 256QAM^Outer_Full	47.42	0.00	50.00	PASS
n78	50MHz	30kHz	650000	1	DFT-s-OFDM PI/2 BPSK^Outer_Full	47.02	0.00	50.00	PASS
n78	50MHz	30kHz	650000	2	DFT-s-OFDM QPSK^Outer_Full	46.99	0.00	50.00	PASS
n78	50MHz	30kHz	650000	3	DFT-s-OFDM 16QAM^Outer_Full	46.93	0.00	50.00	PASS
n78	50MHz	30kHz	650000	4	DFT-s-OFDM 64QAM^Outer_Full	46.96	0.00	50.00	PASS
n78	50MHz	30kHz	650000	5	DFT-s-OFDM 256QAM^Outer_Full	46.91	0.00	50.00	PASS
n78	50MHz	30kHz	650000	6	CP-OFDM QPSK^Outer_Full	47.42	0.00	50.00	PASS
n78	50MHz	30kHz	650000	7	CP-OFDM 16QAM^Outer_Full	47.41	0.00	50.00	PASS

n78	50MHz	30kHz	650000	8	CP-OFDM 64QAM^Outer_Full	47.44	0.00	50.00	PASS
n78	50MHz	30kHz	650000	9	CP-OFDM 256QAM^Outer_Full	47.42	0.00	50.00	PASS
n78	50MHz	30kHz	651666	1	DFT-s-OFDM PI/2 BPSK^Outer_Full	46.97	0.00	50.00	PASS
n78	50MHz	30kHz	651666	2	DFT-s-OFDM QPSK^Outer_Full	46.94	0.00	50.00	PASS
n78	50MHz	30kHz	651666	3	DFT-s-OFDM 16QAM^Outer_Full	46.87	0.00	50.00	PASS
n78	50MHz	30kHz	651666	4	DFT-s-OFDM 64QAM^Outer_Full	46.91	0.00	50.00	PASS
n78	50MHz	30kHz	651666	5	DFT-s-OFDM 256QAM^Outer_Full	46.85	0.00	50.00	PASS
n78	50MHz	30kHz	651666	6	CP-OFDM QPSK^Outer_Full	47.41	0.00	50.00	PASS
n78	50MHz	30kHz	651666	7	CP-OFDM 16QAM^Outer_Full	47.41	0.00	50.00	PASS
n78	50MHz	30kHz	651666	8	CP-OFDM 64QAM^Outer_Full	47.42	0.00	50.00	PASS
n78	50MHz	30kHz	651666	9	CP-OFDM 256QAM^Outer_Full	47.41	0.00	50.00	PASS
n78	100MHz	30kHz	650000	1	DFT-s-OFDM PI/2 BPSK^Outer_Full	96.31	0.00	100.00	PASS
n78	100MHz	30kHz	650000	2	DFT-s-OFDM QPSK^Outer_Full	96.14	0.00	100.00	PASS
n78	100MHz	30kHz	650000	3	DFT-s-OFDM 16QAM^Outer_Full	96.08	0.00	100.00	PASS
n78	100MHz	30kHz	650000	4	DFT-s-OFDM 64QAM^Outer_Full	96.16	0.00	100.00	PASS
n78	100MHz	30kHz	650000	5	DFT-s-OFDM 256QAM^Outer_Full	96.16	0.00	100.00	PASS
n78	100MHz	30kHz	650000	6	CP-OFDM QPSK^Outer_Full	97.31	0.00	100.00	PASS
n78	100MHz	30kHz	650000	7	CP-OFDM 16QAM^Outer_Full	97.30	0.00	100.00	PASS
n78	100MHz	30kHz	650000	8	CP-OFDM 64QAM^Outer_Full	97.30	0.00	100.00	PASS
n78	100MHz	30kHz	650000	9	CP-OFDM 256QAM^Outer_Full	97.27	0.00	100.00	PASS

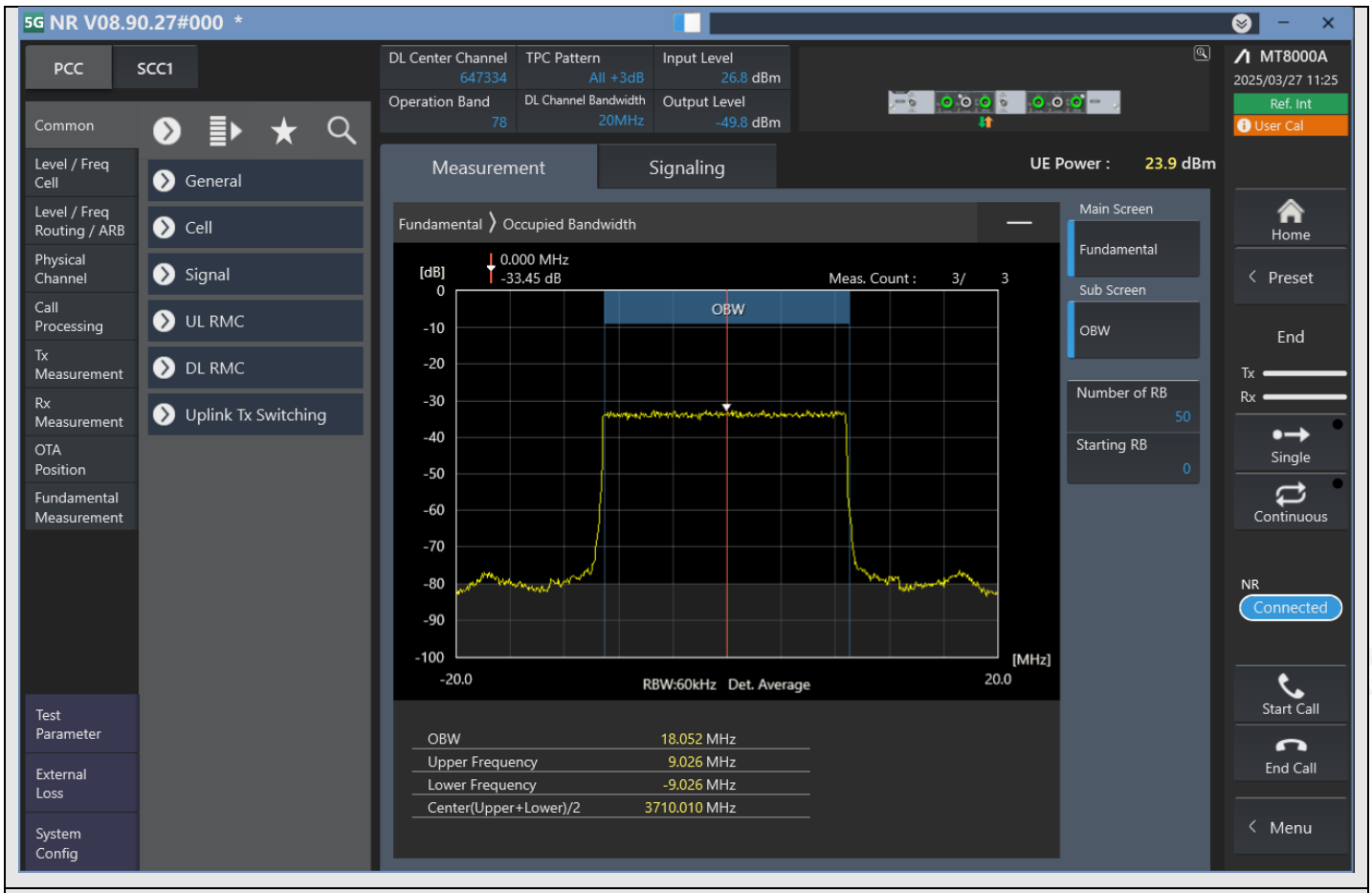

n78_20MHz_30kHz_647334_DFT-s-OFDM PI/2 BPSK^Outer_Full

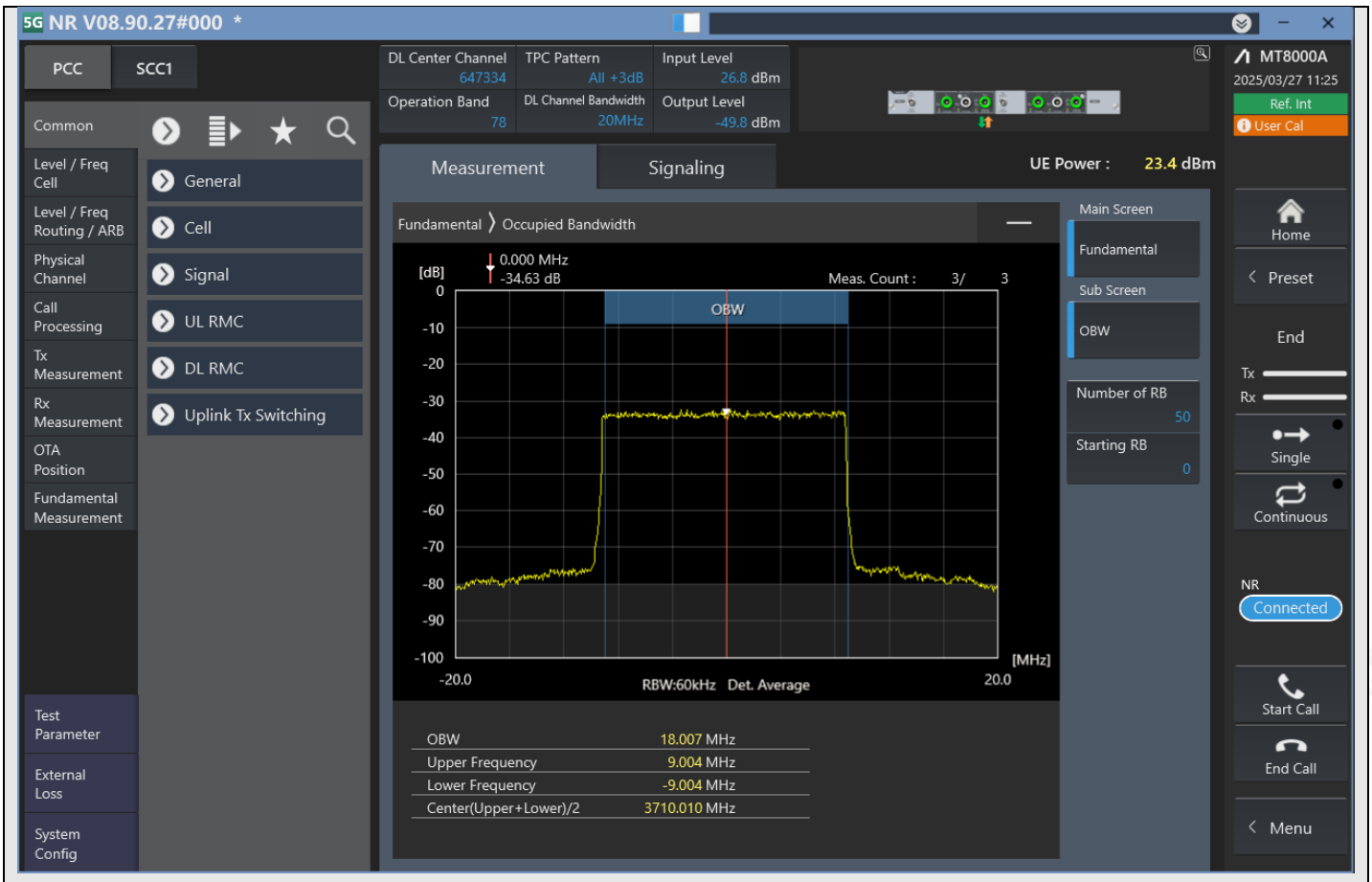

n78_20MHz_30kHz_647334_DFT-s-OFDM QPSK^Outer_Full

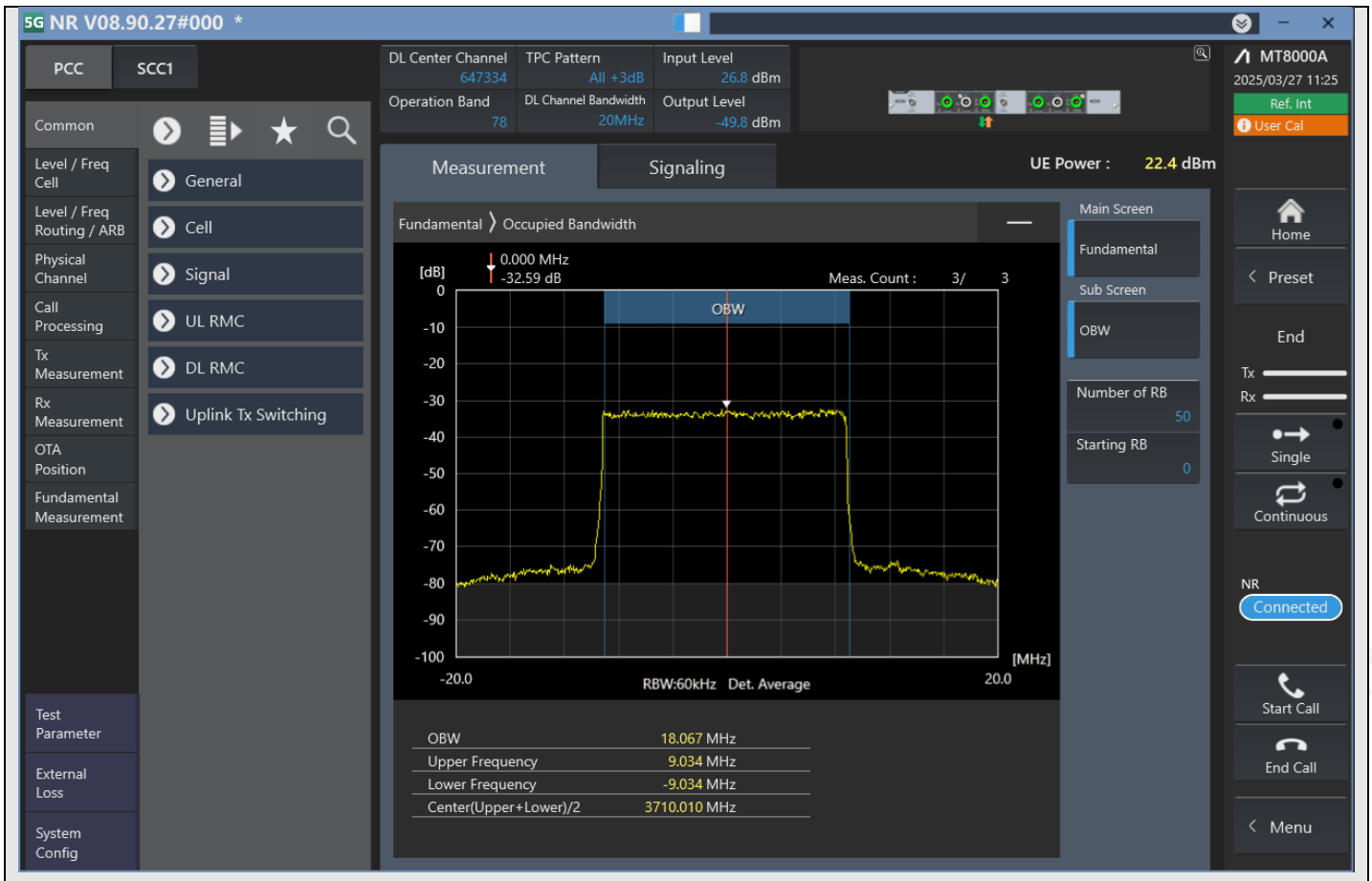

n78_20MHz_30kHz_647334_DFT-s-OFDM 16QAM^Outer_Full

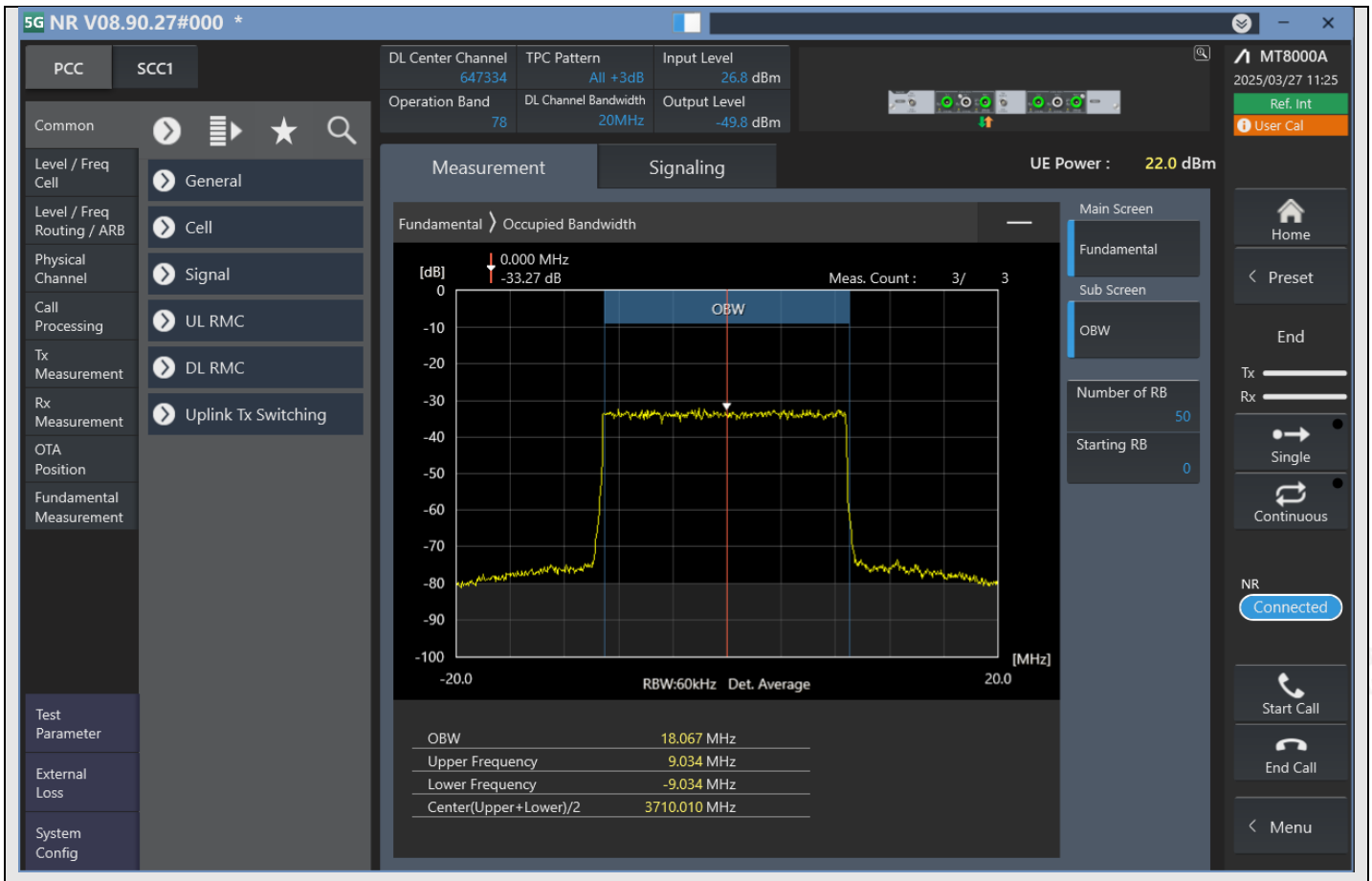

n78_20MHz_30kHz_647334_DFT-s-OFDM 64QAM^Outer_Full

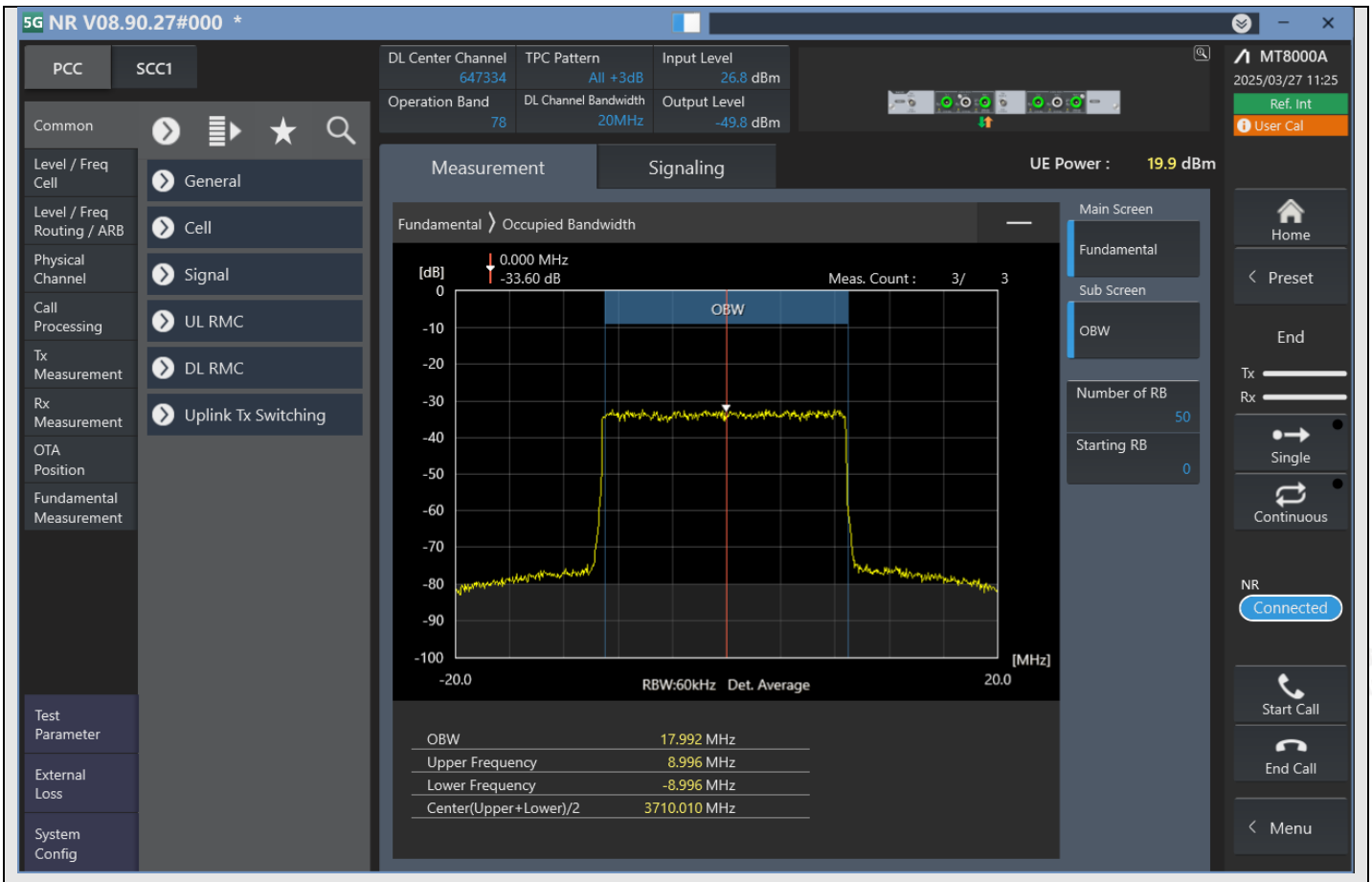

n78_20MHz_30kHz_647334_DFT-s-OFDM 256QAM^Outer_Full

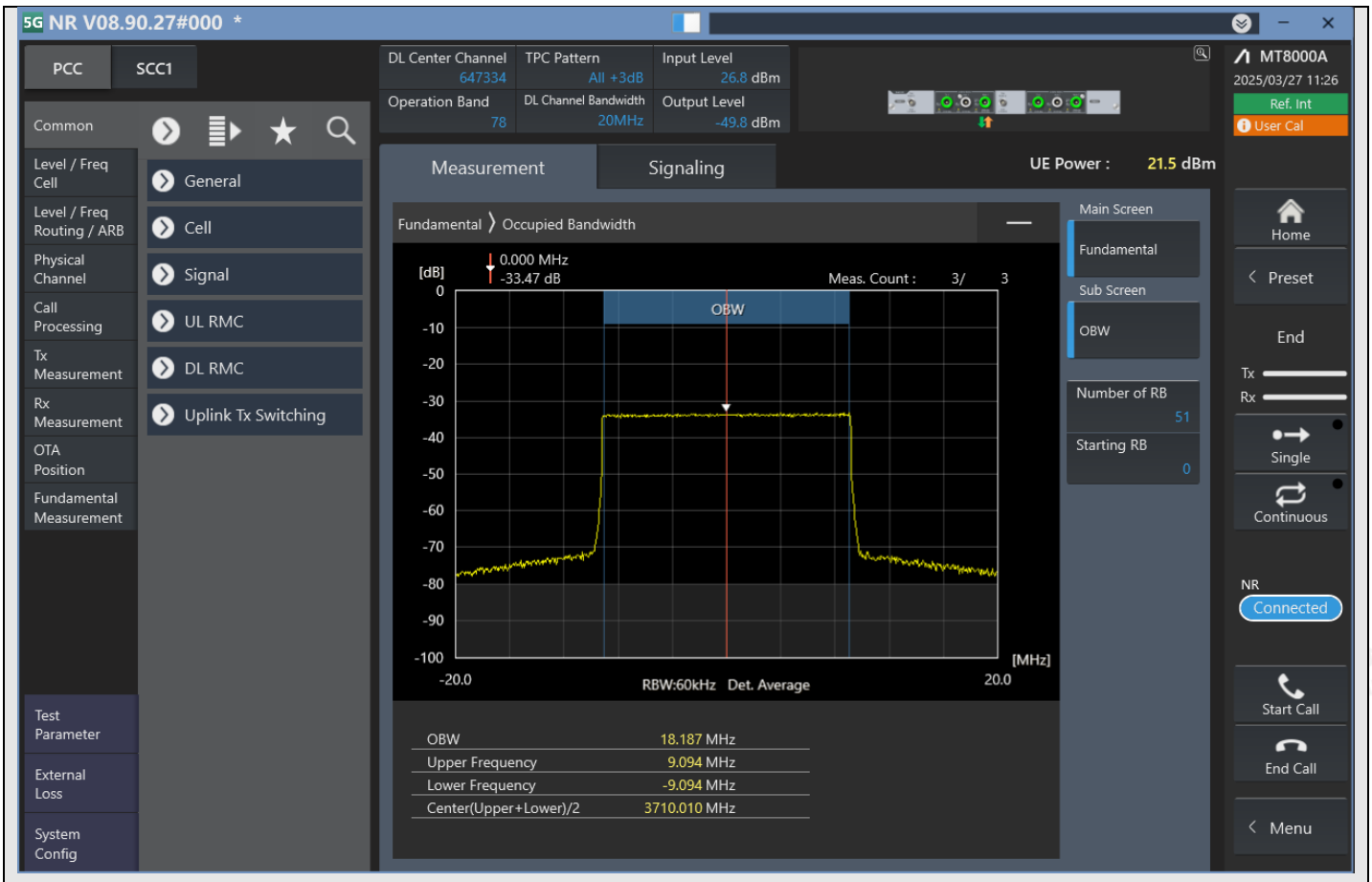

n78_20MHz_30kHz_647334_CP-OFDM QPSK^Outer_Full

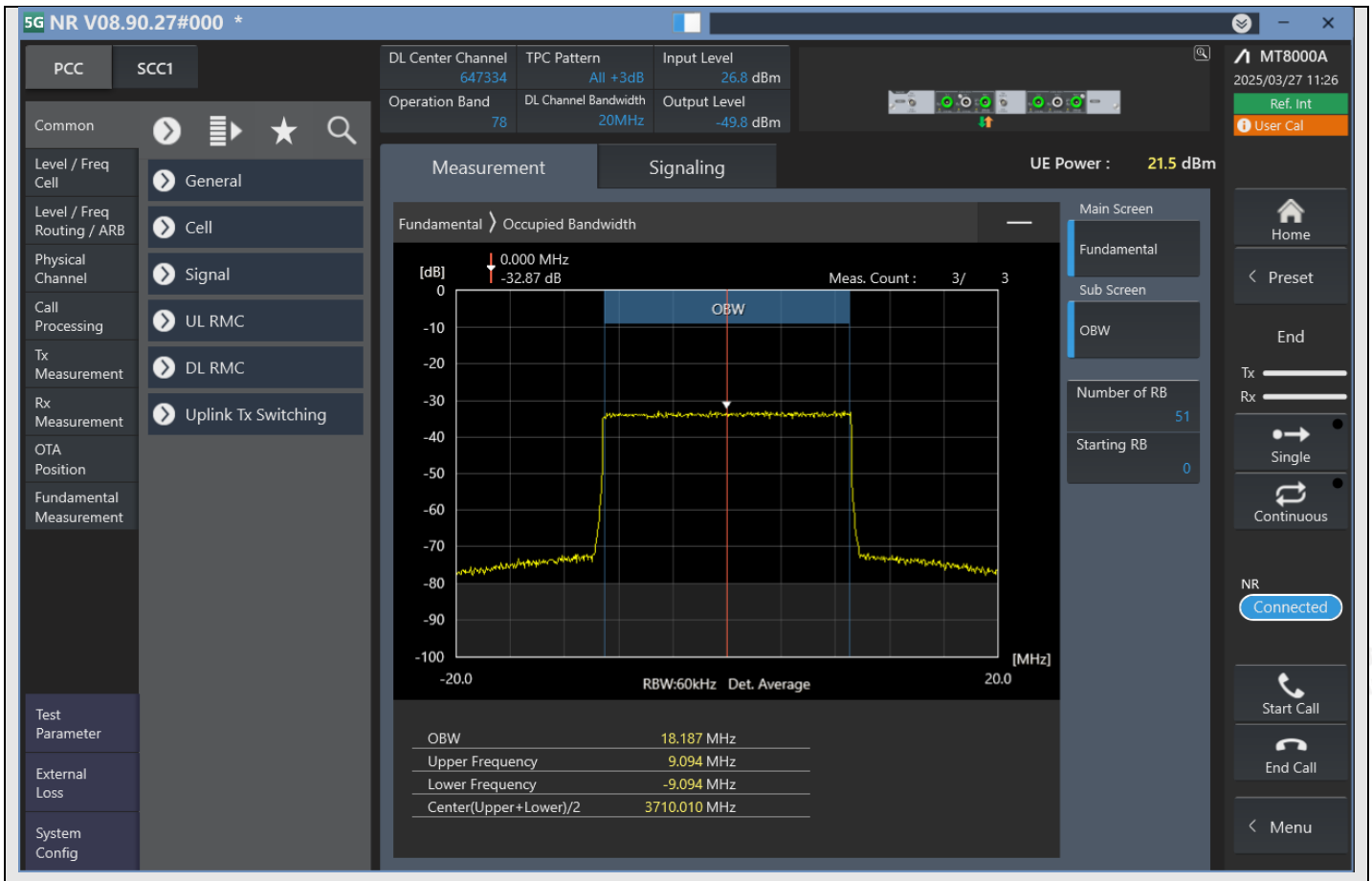

n78_20MHz_30kHz_647334_CP-OFDM 16QAM^Outer_Full

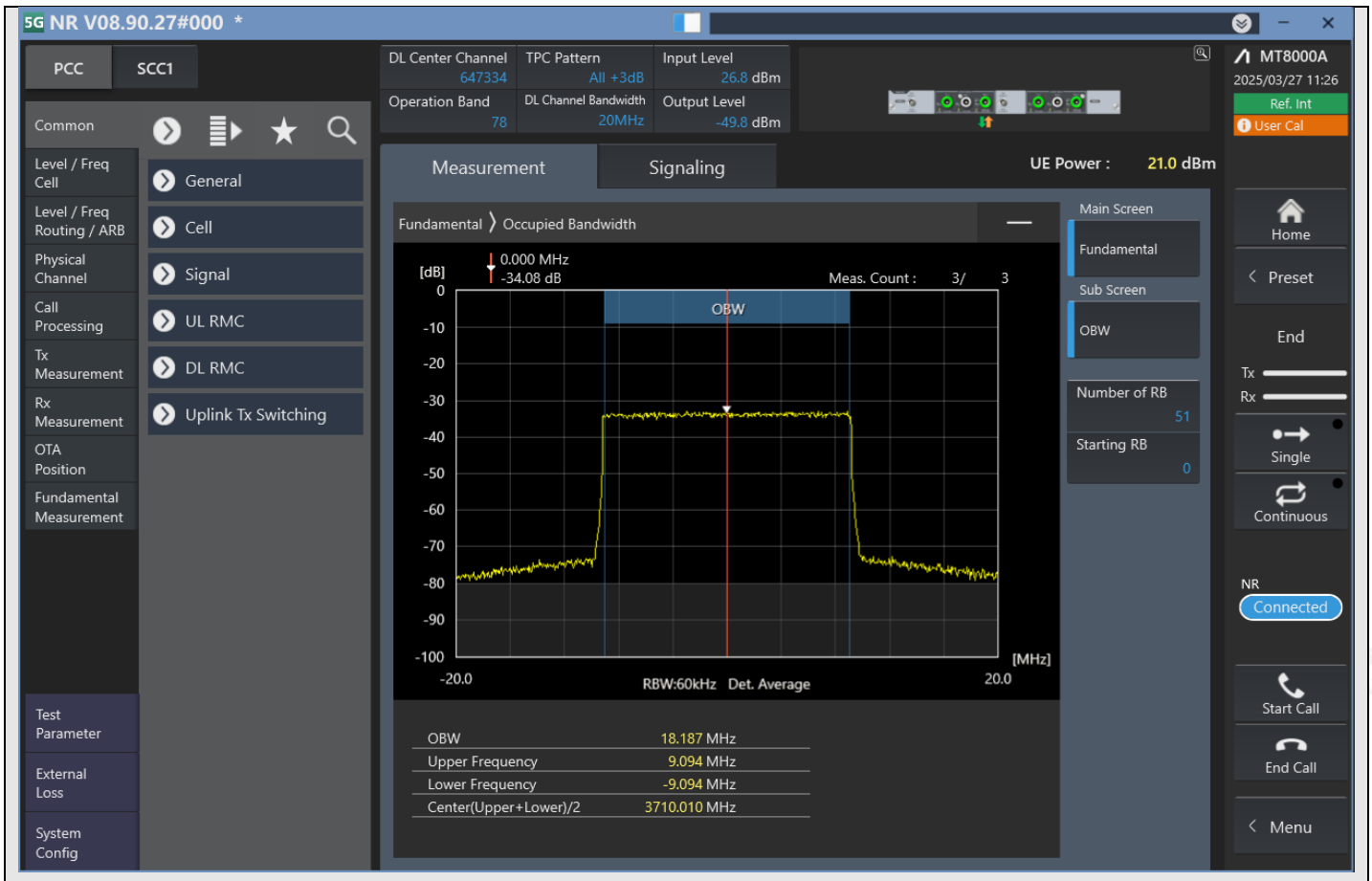

n78_20MHz_30kHz_647334_CP-OFDM 64QAM^Outer_Full

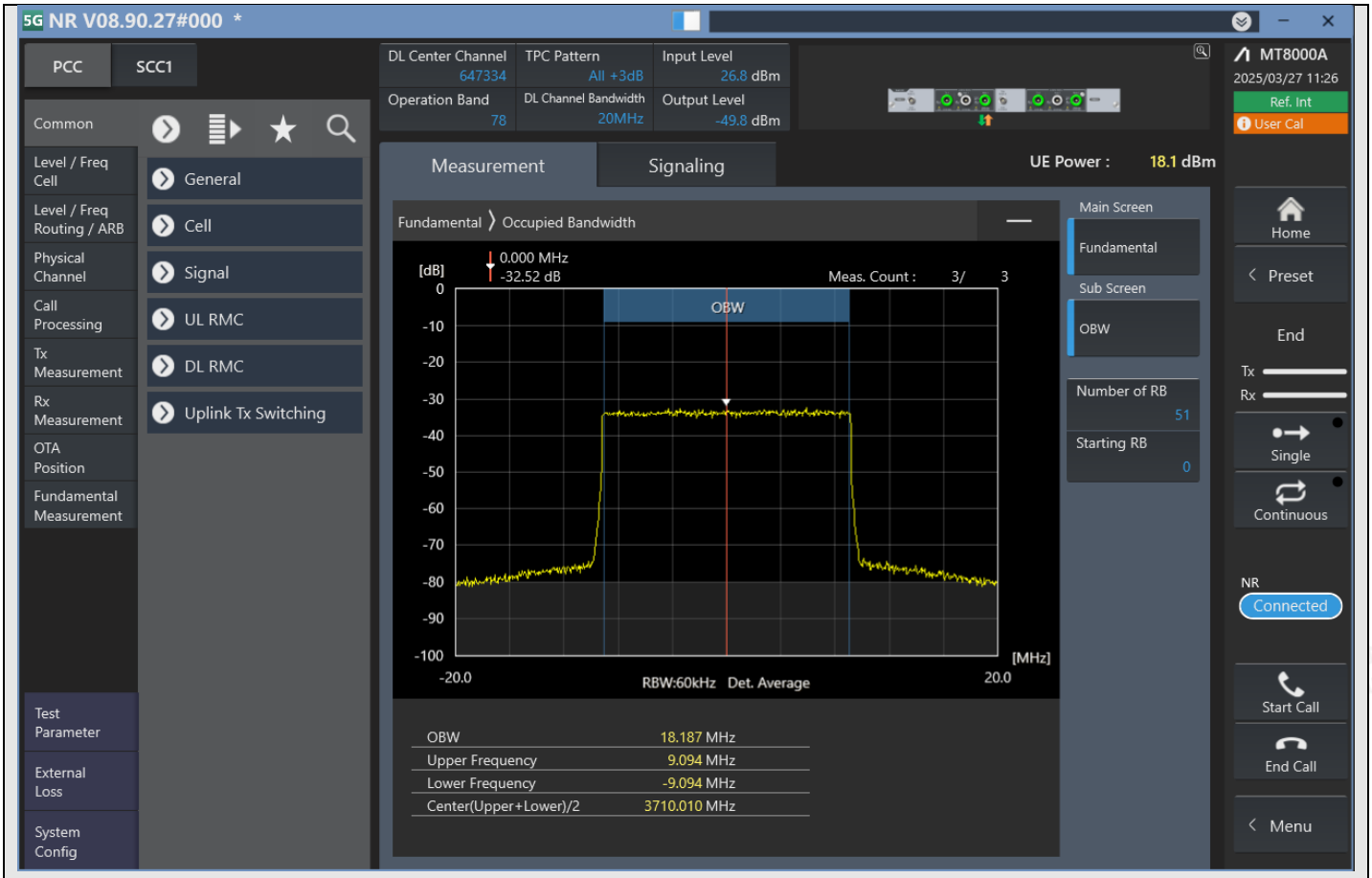

n78_20MHz_30kHz_647334_CP-OFDM 256QAM^Outer_Full

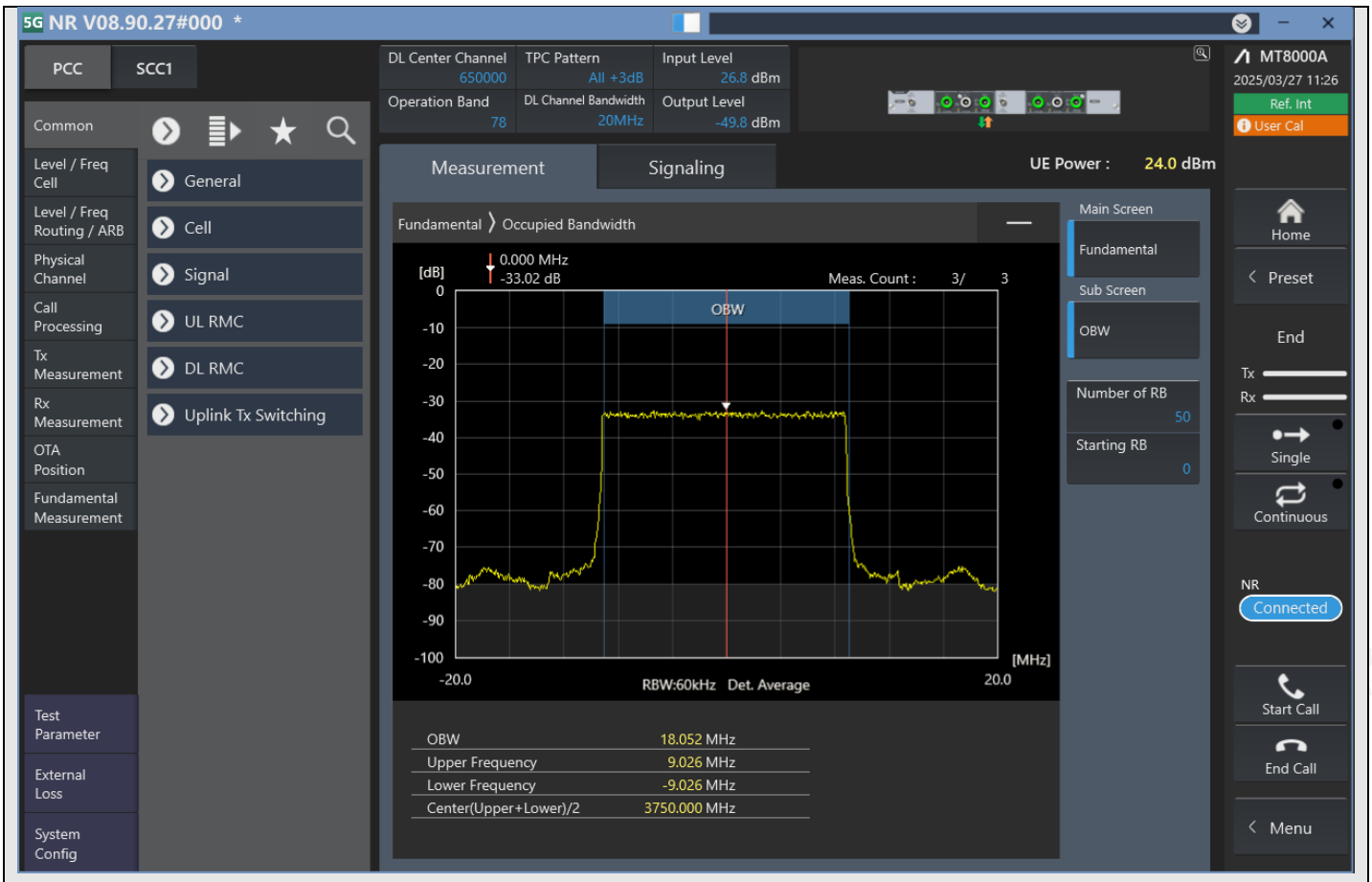

n78_20MHz_30kHz_650000_DFT-s-OFDM PI/2 BPSK^Outer_Full

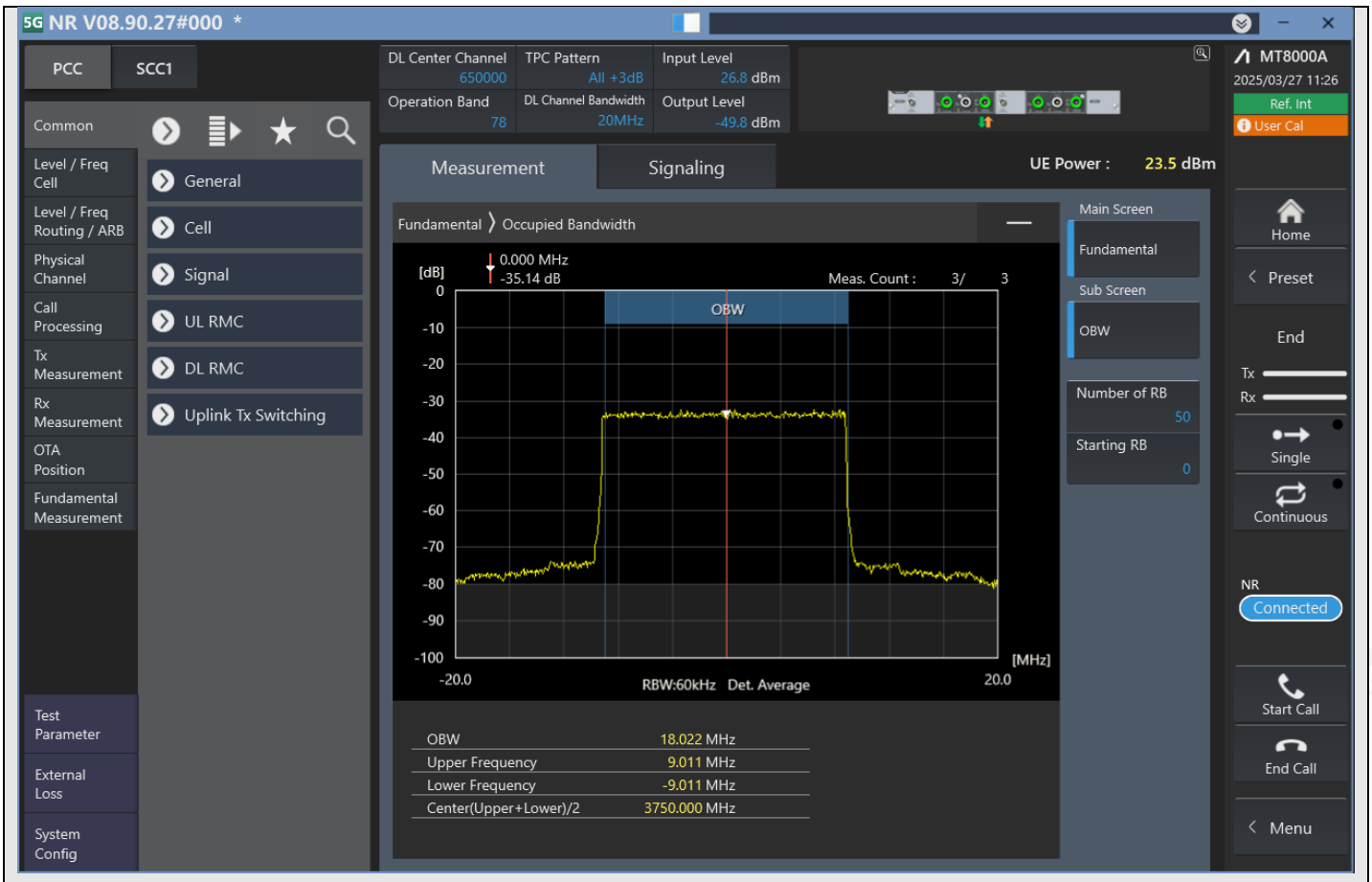

n78_20MHz_30kHz_650000_DFT-s-OFDM QPSK^Outer_Full

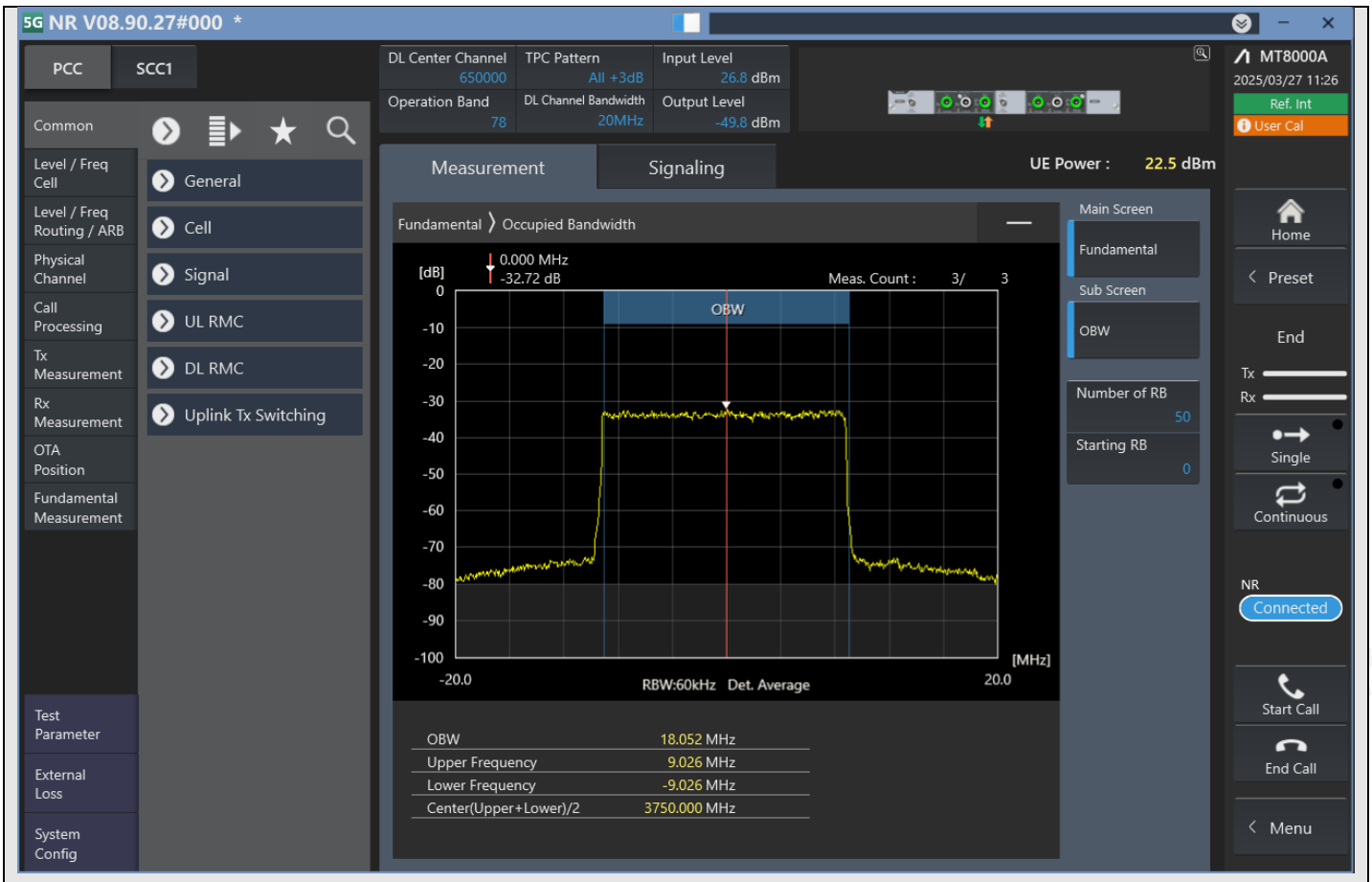

n78_20MHz_30kHz_650000_DFT-s-OFDM 16QAM^Outer_Full

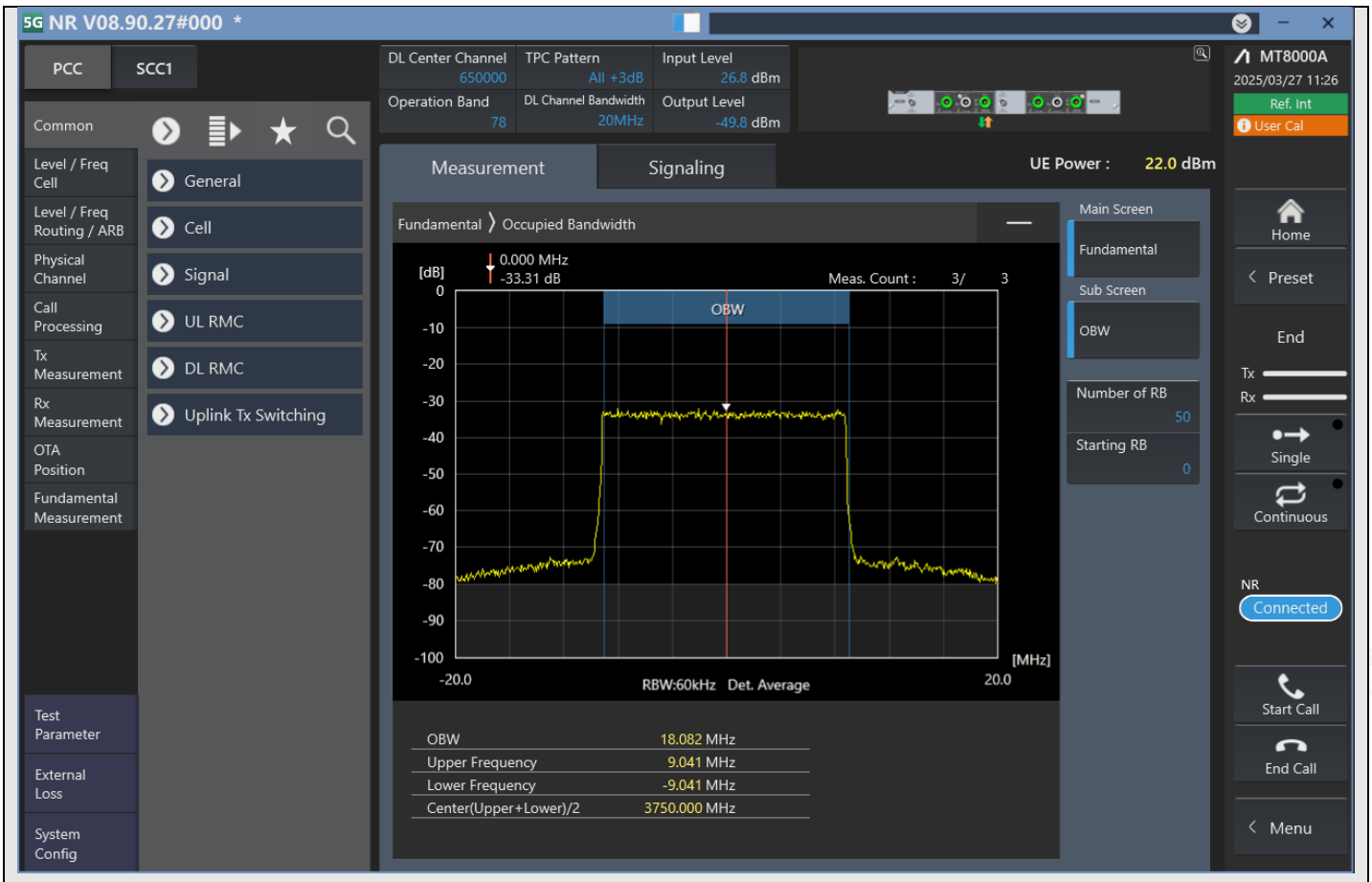

n78_20MHz_30kHz_650000_DFT-s-OFDM 64QAM^Outer_Full

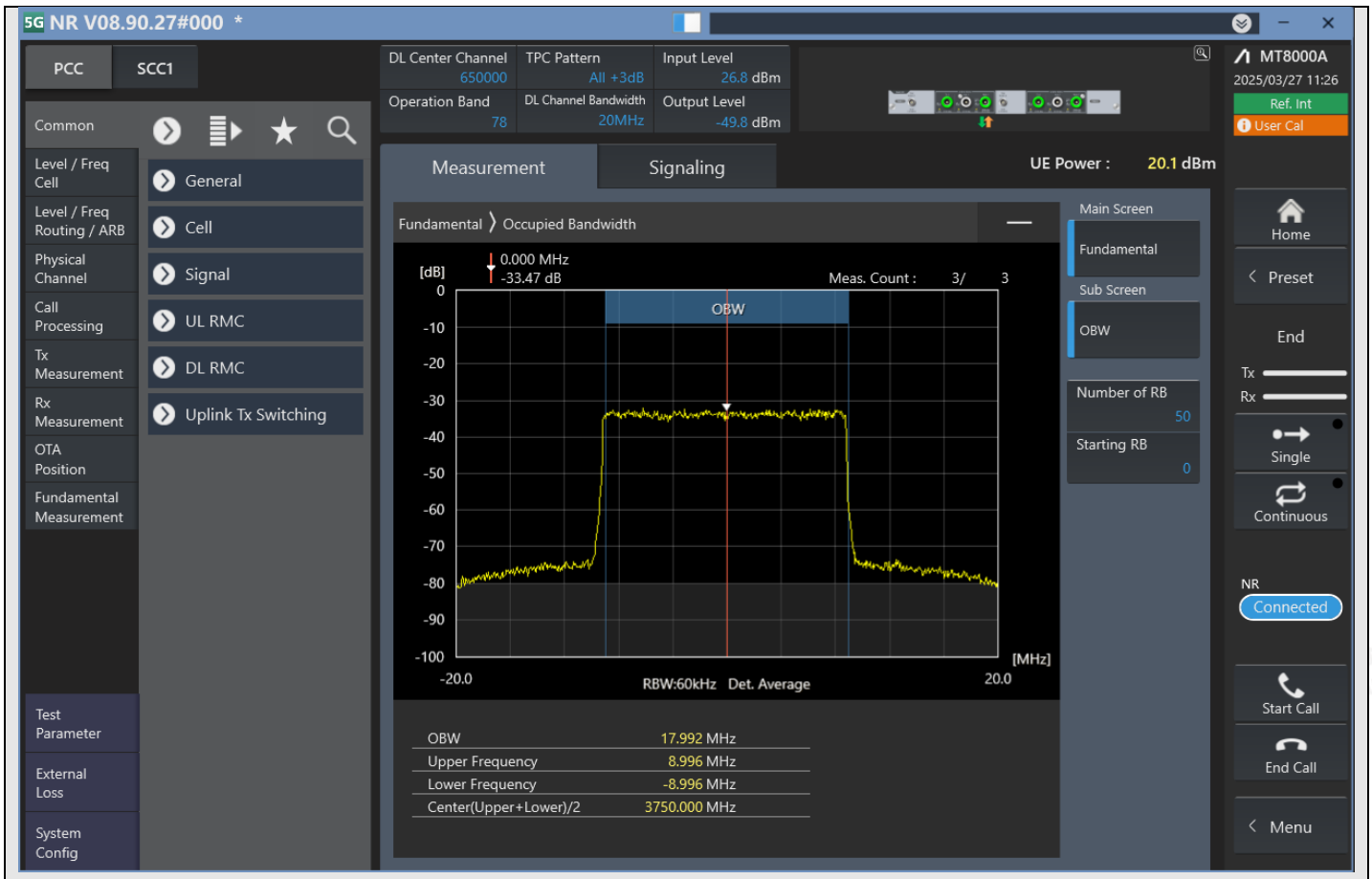

n78_20MHz_30kHz_650000_DFT-s-OFDM 256QAM^Outer_Full

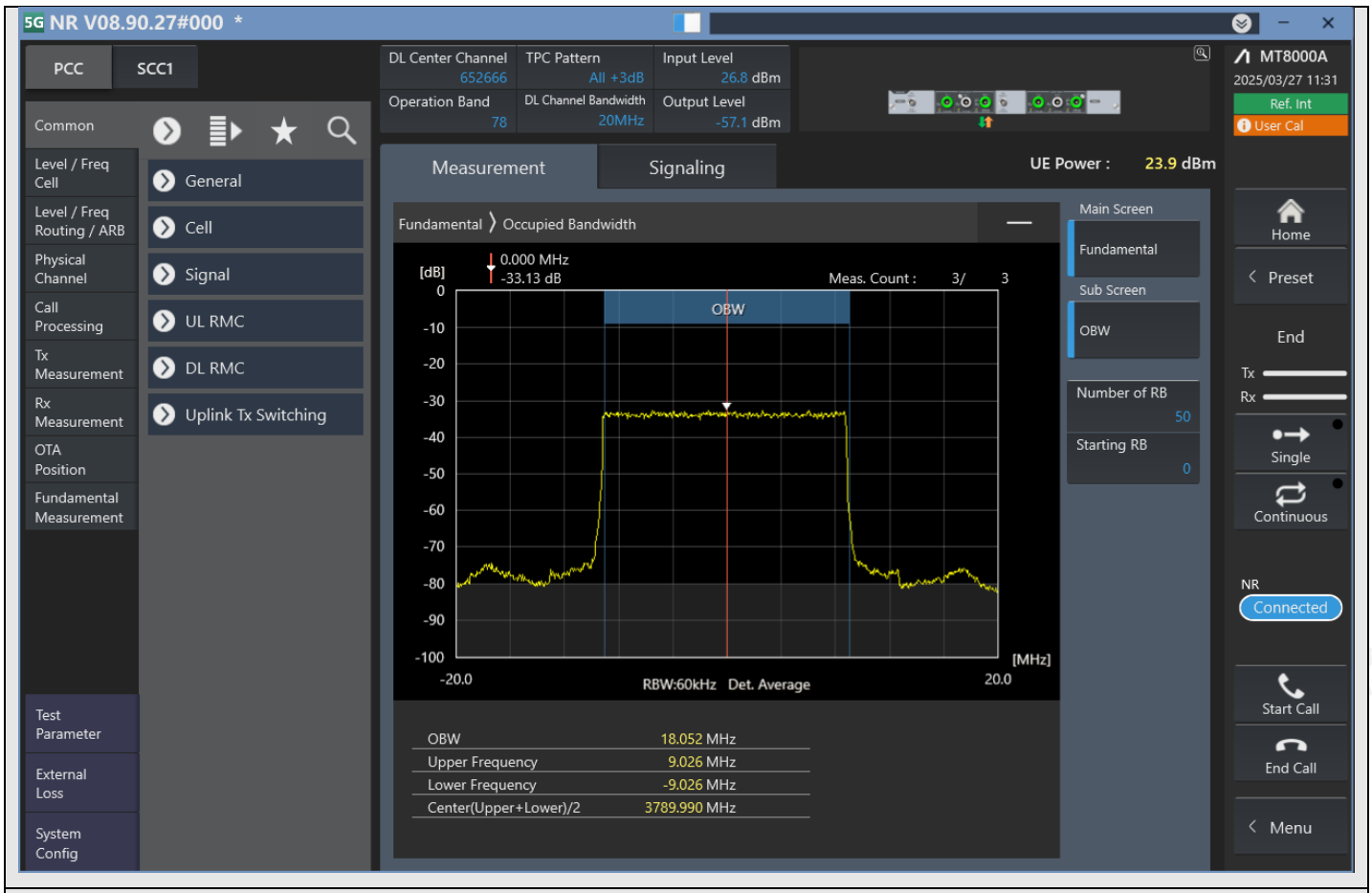

n78_20MHz_30kHz_652666_DFT-s-OFDM PI/2 BPSK^Outer_Full

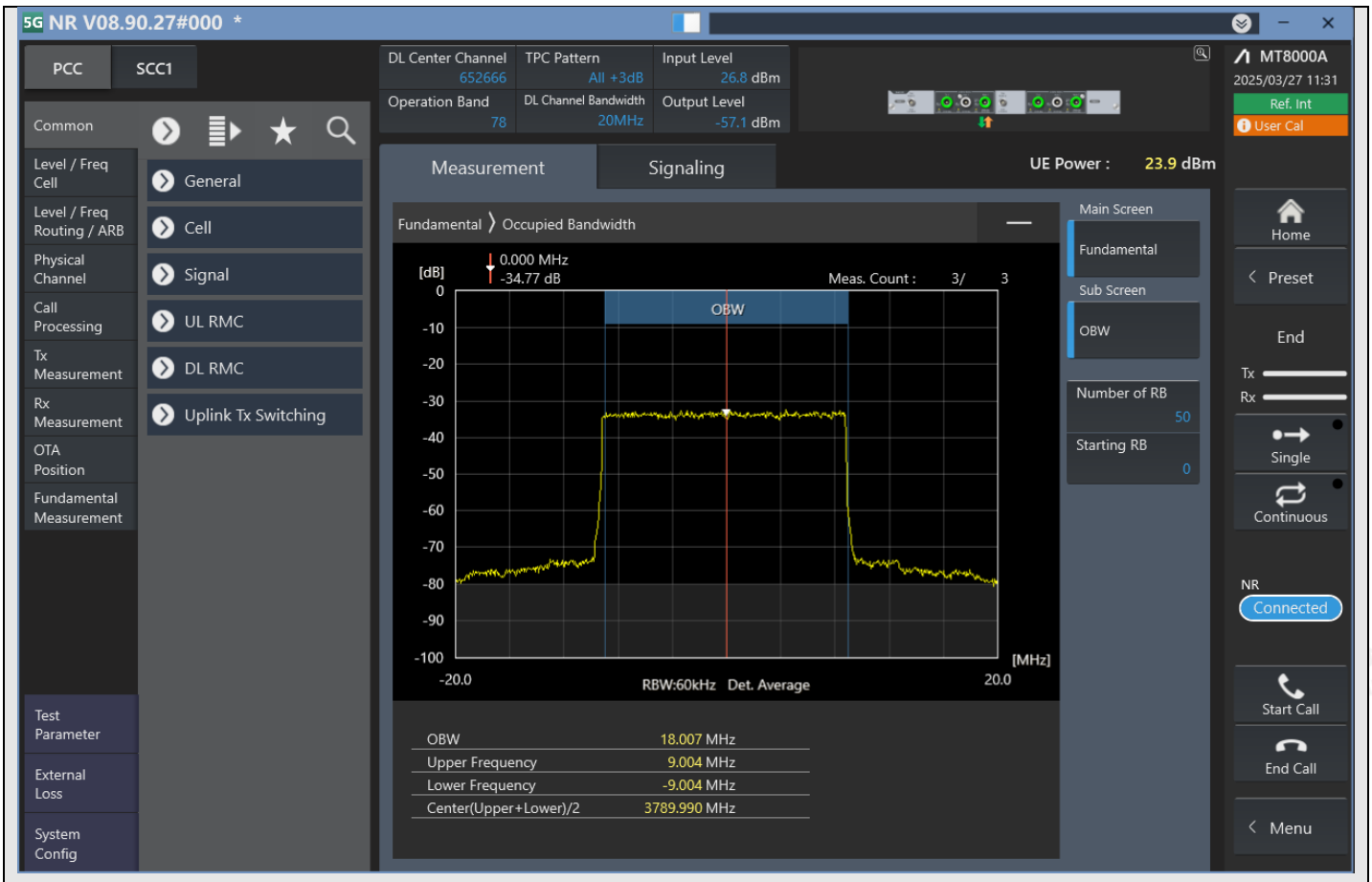

n78_20MHz_30kHz_652666_DFT-s-OFDM QPSK^Outer_Full

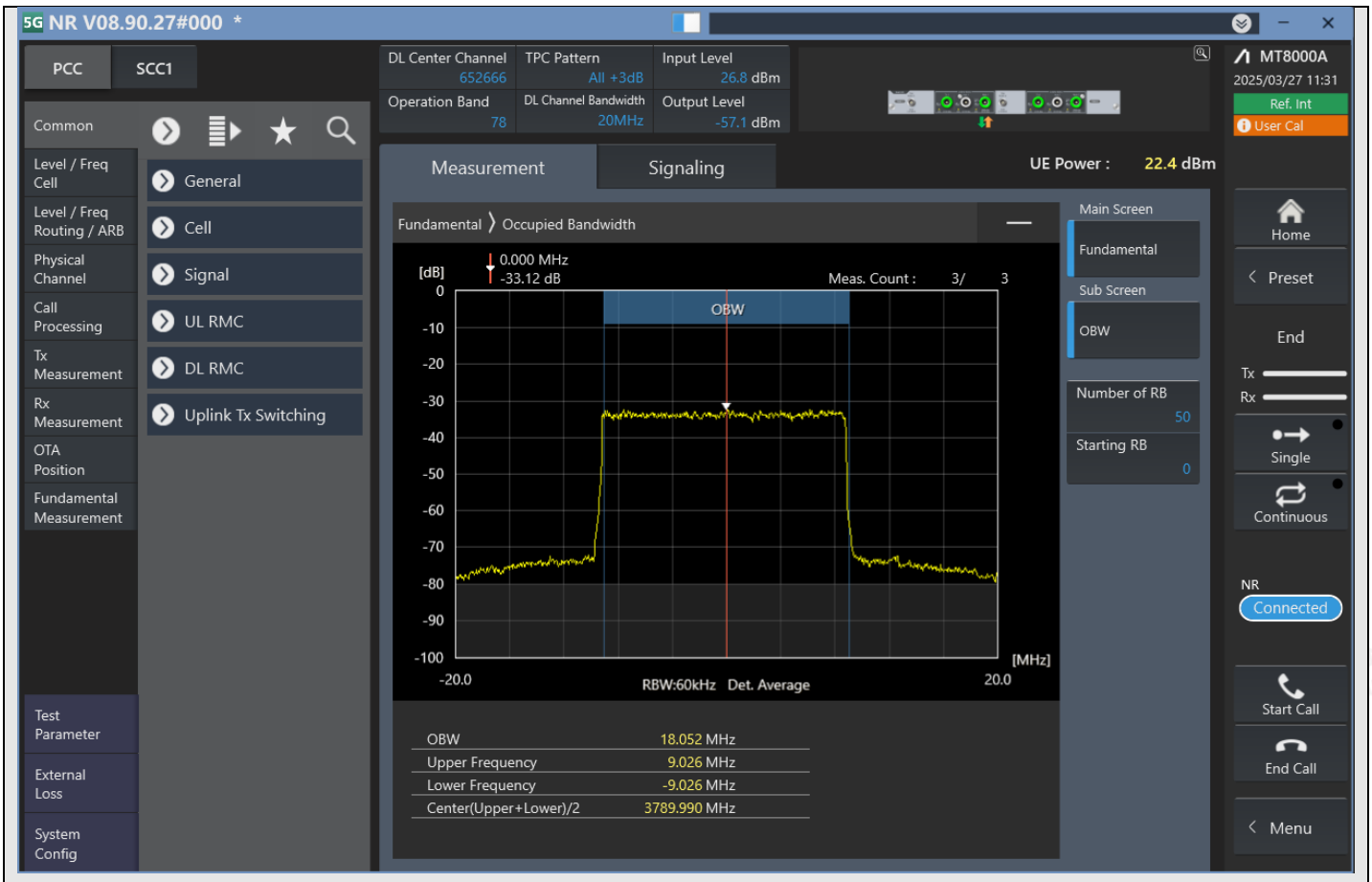

n78_20MHz_30kHz_652666_DFT-s-OFDM 16QAM^Outer_Full

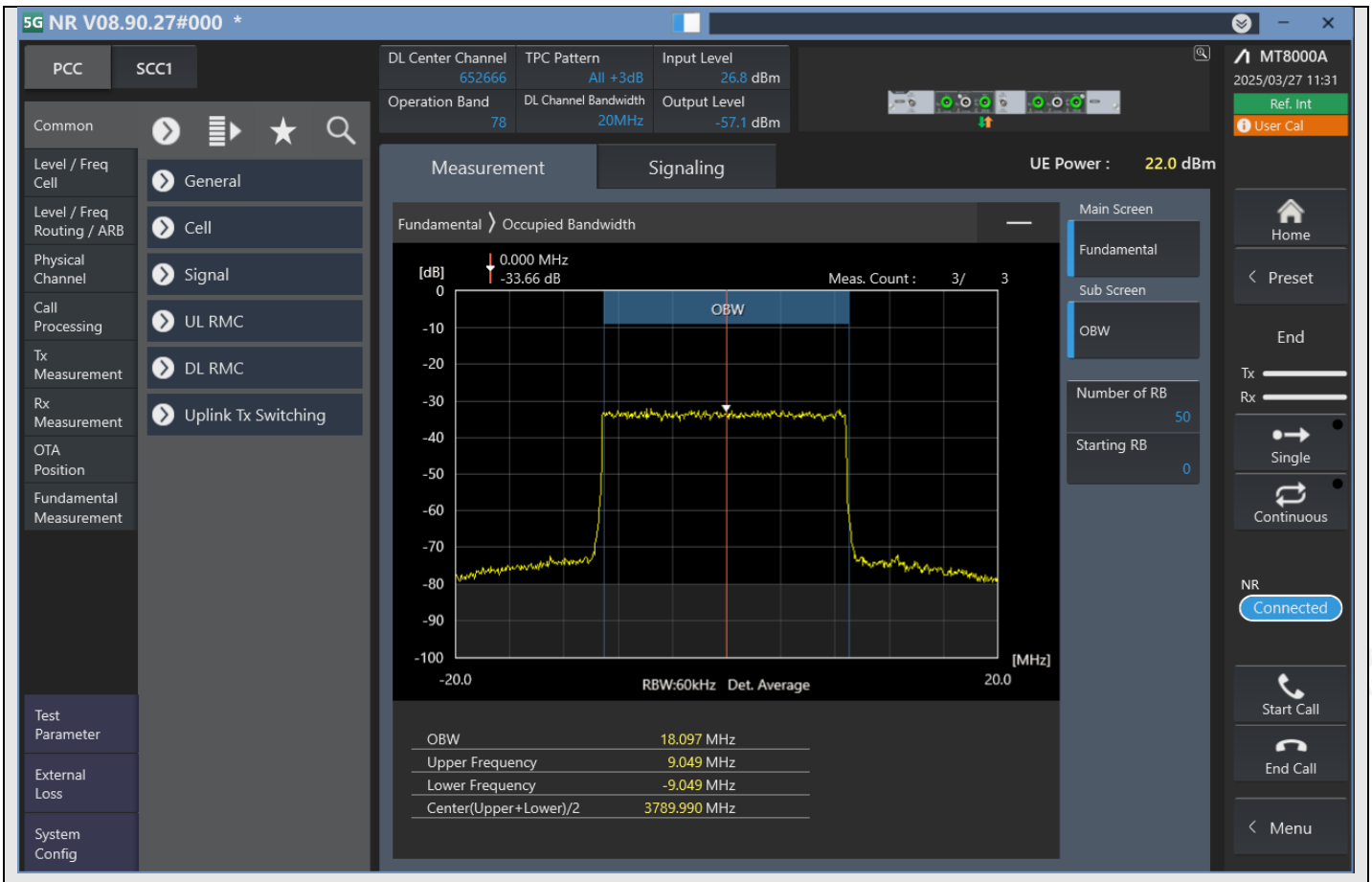

n78_20MHz_30kHz_652666_DFT-s-OFDM 64QAM^Outer_Full

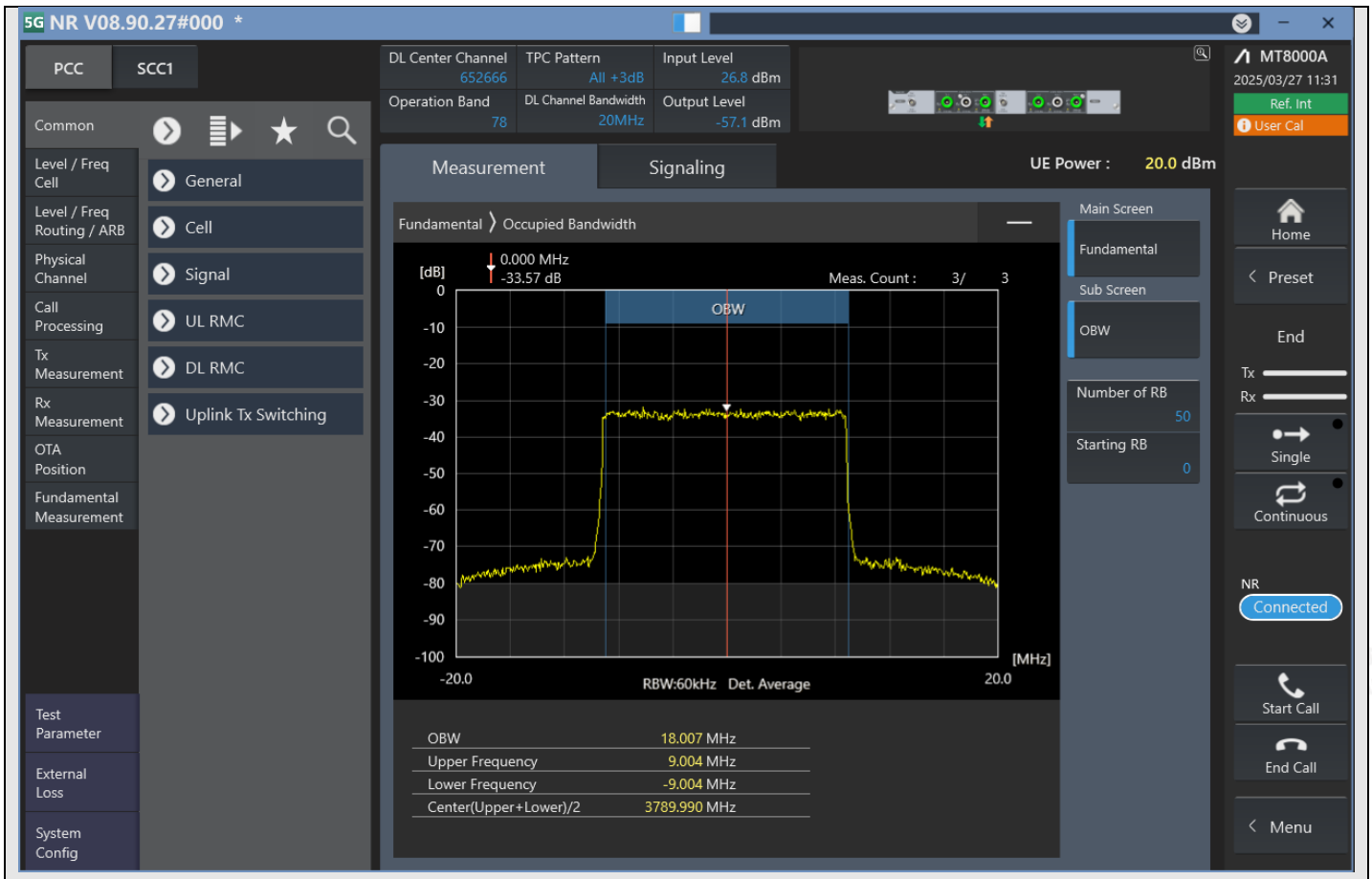

n78_20MHz_30kHz_652666_DFT-s-OFDM 256QAM^Outer_Full

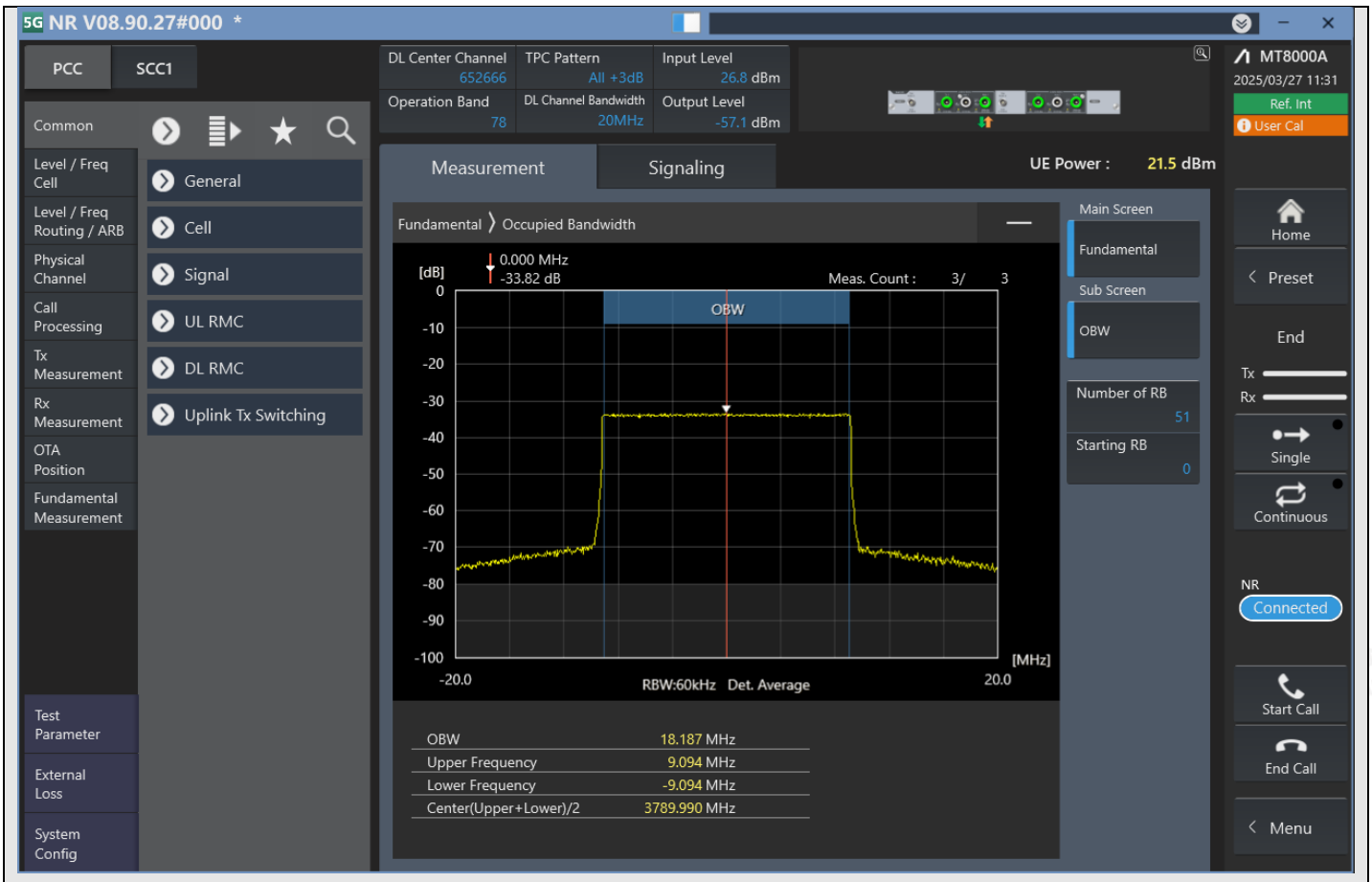

n78_20MHz_30kHz_652666_CP-OFDM QPSK^Outer_Full

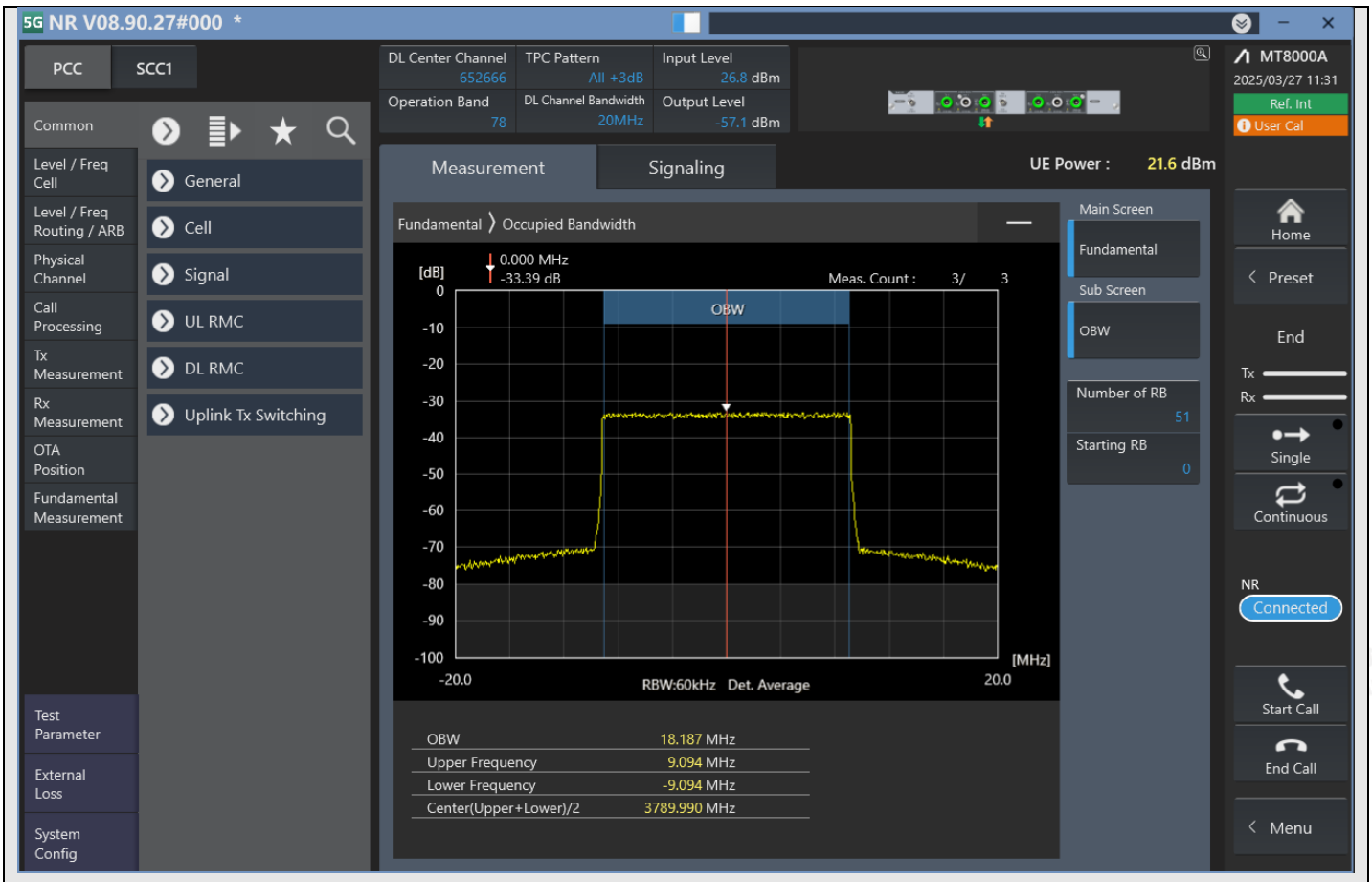

n78_20MHz_30kHz_652666_CP-OFDM 16QAM^Outer_Full

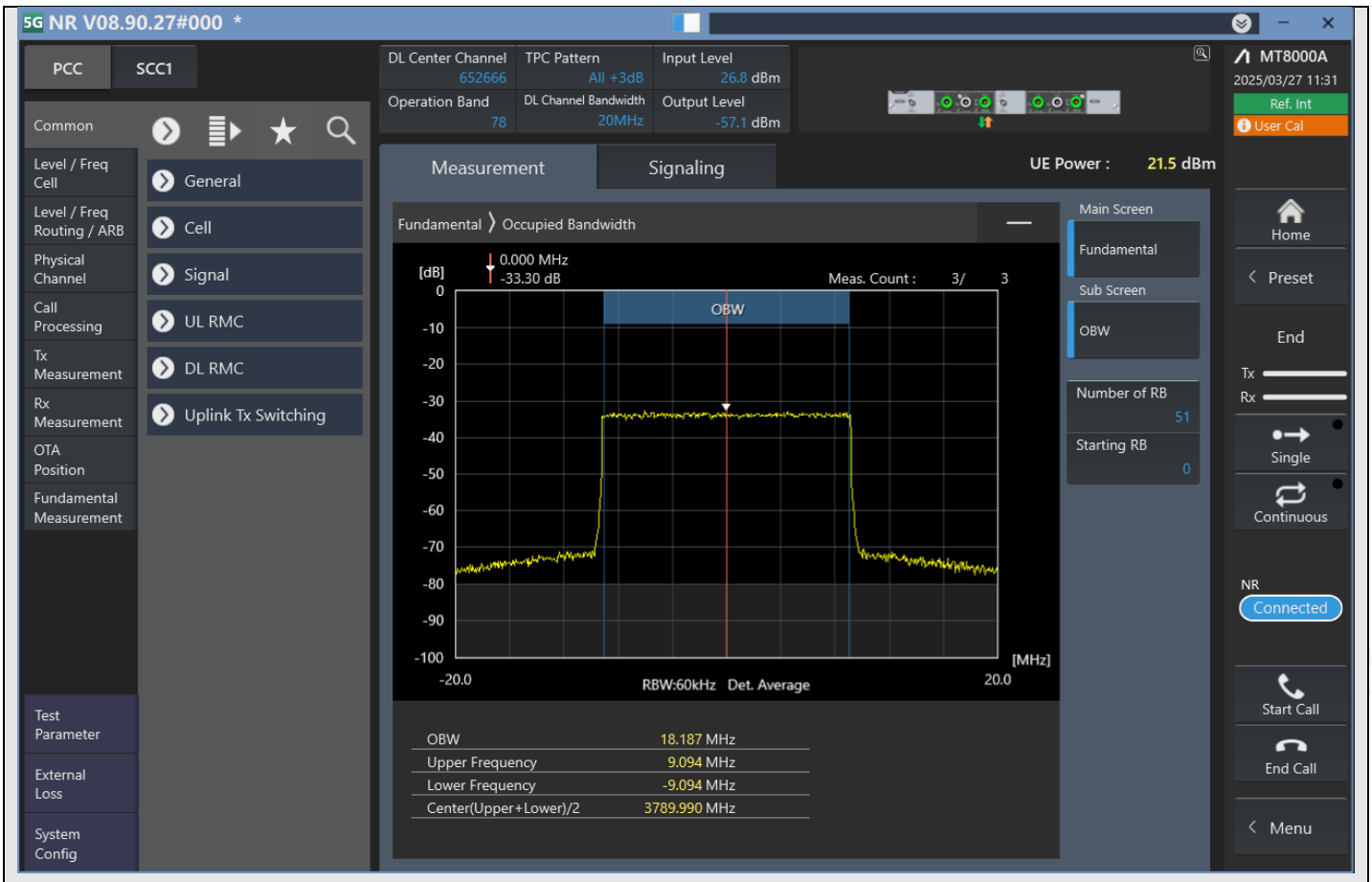

n78_20MHz_30kHz_652666_CP-OFDM 64QAM^Outer_Full

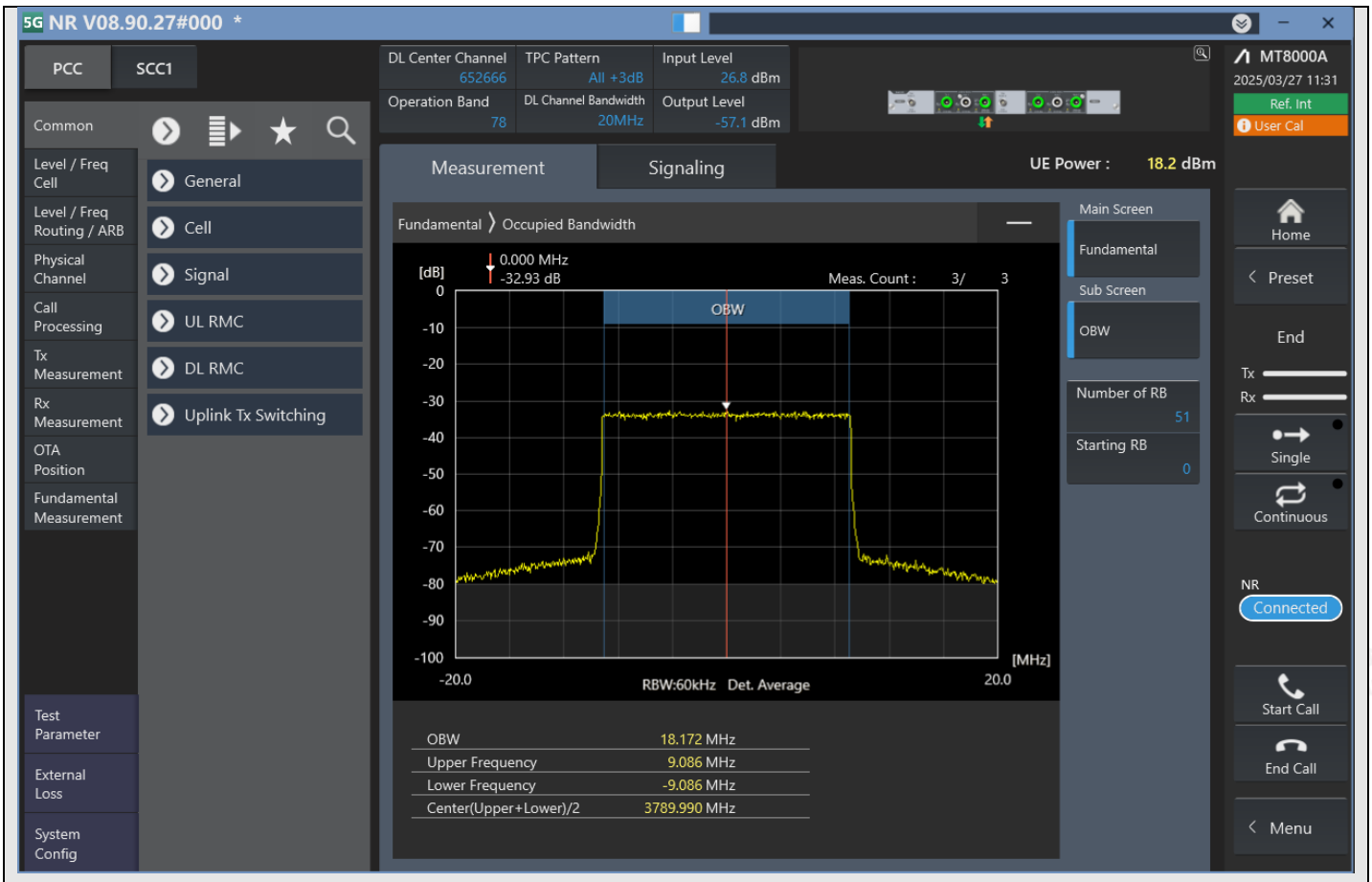

n78_20MHz_30kHz_652666_CP-OFDM 256QAM^Outer_Full

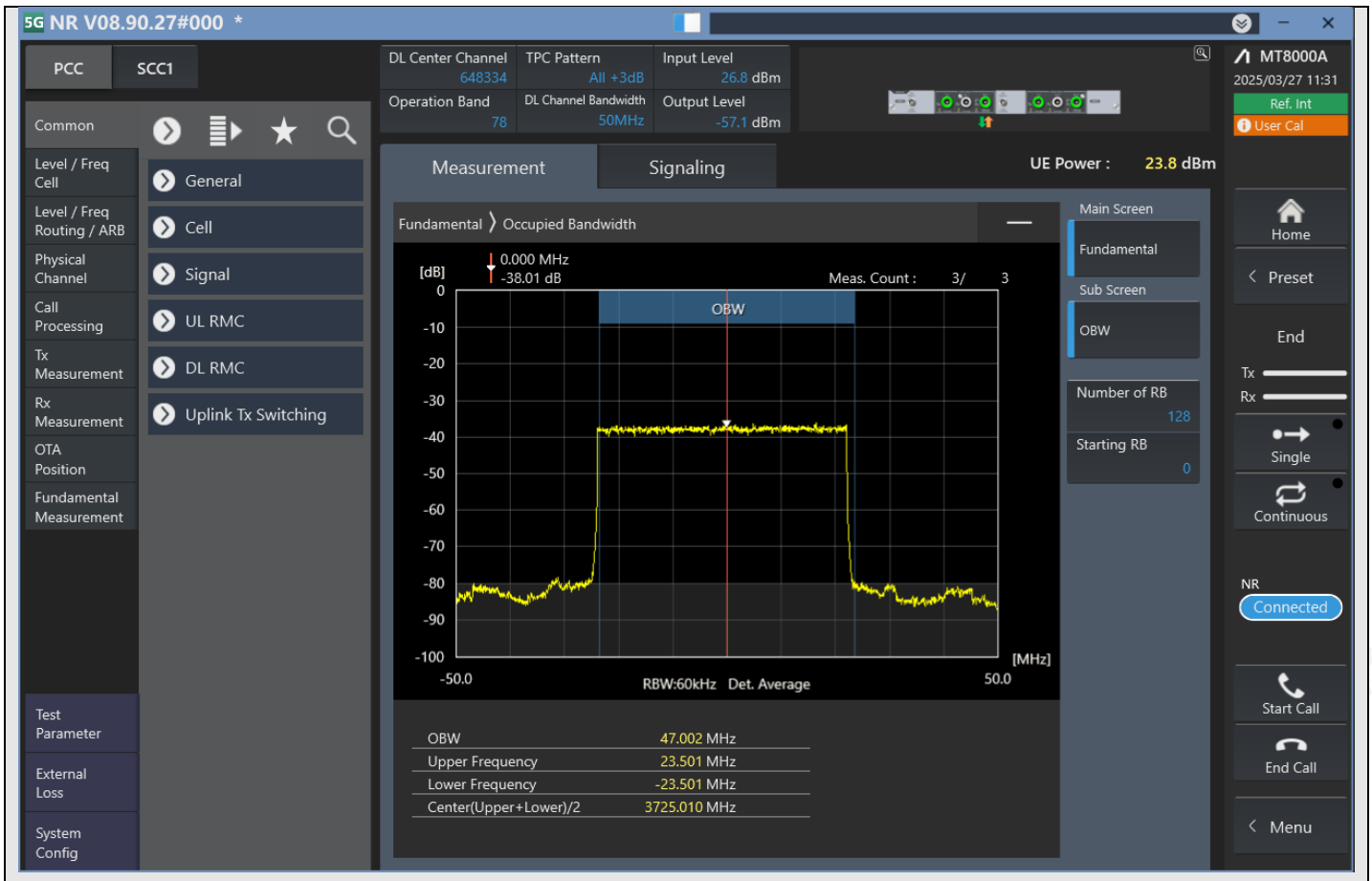

n78_50MHz_30kHz_648334_DFT-s-OFDM PI/2 BPSK^Outer_Full

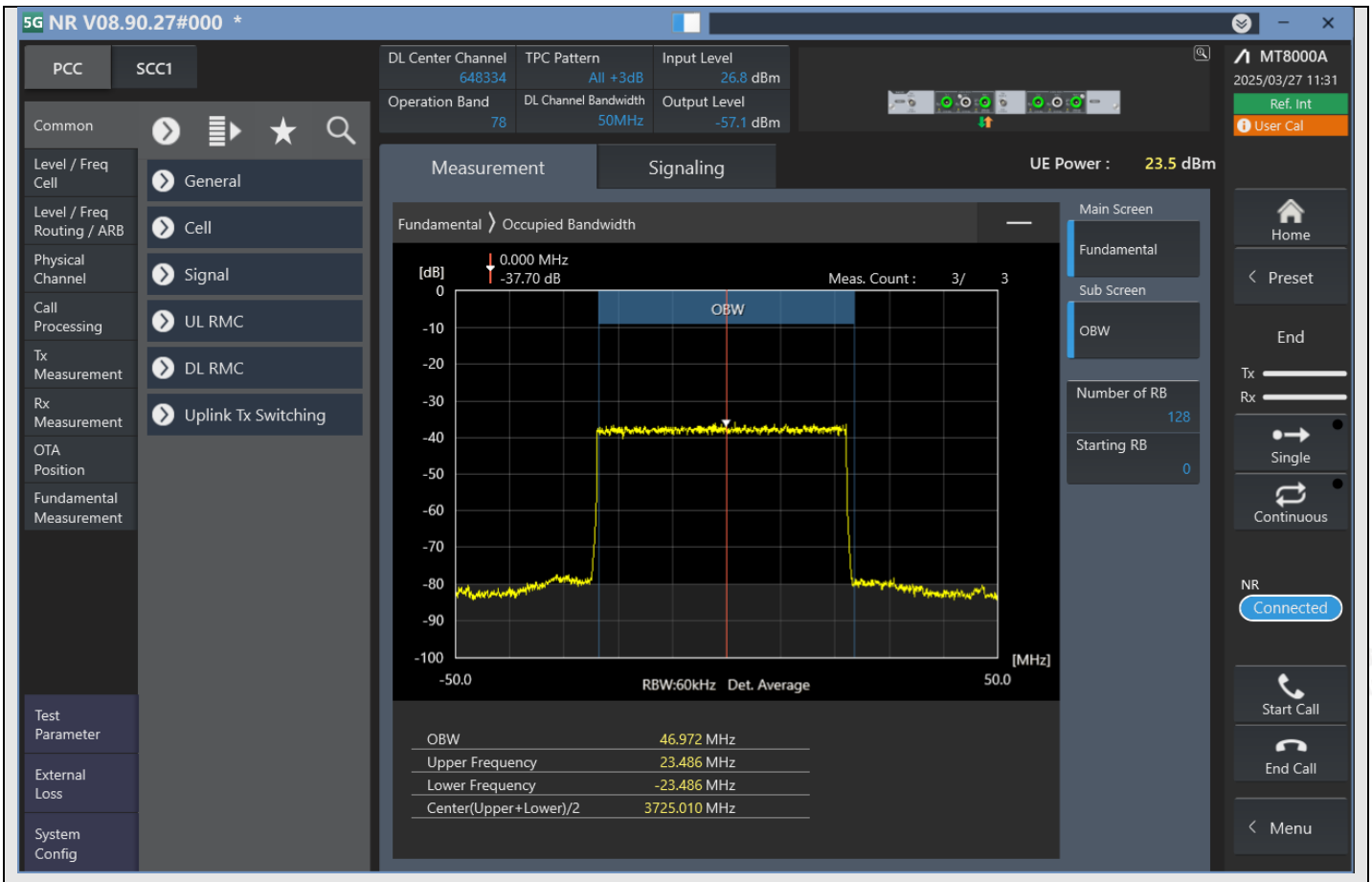

n78_50MHz_30kHz_648334_DFT-s-OFDM QPSK^Outer_Full

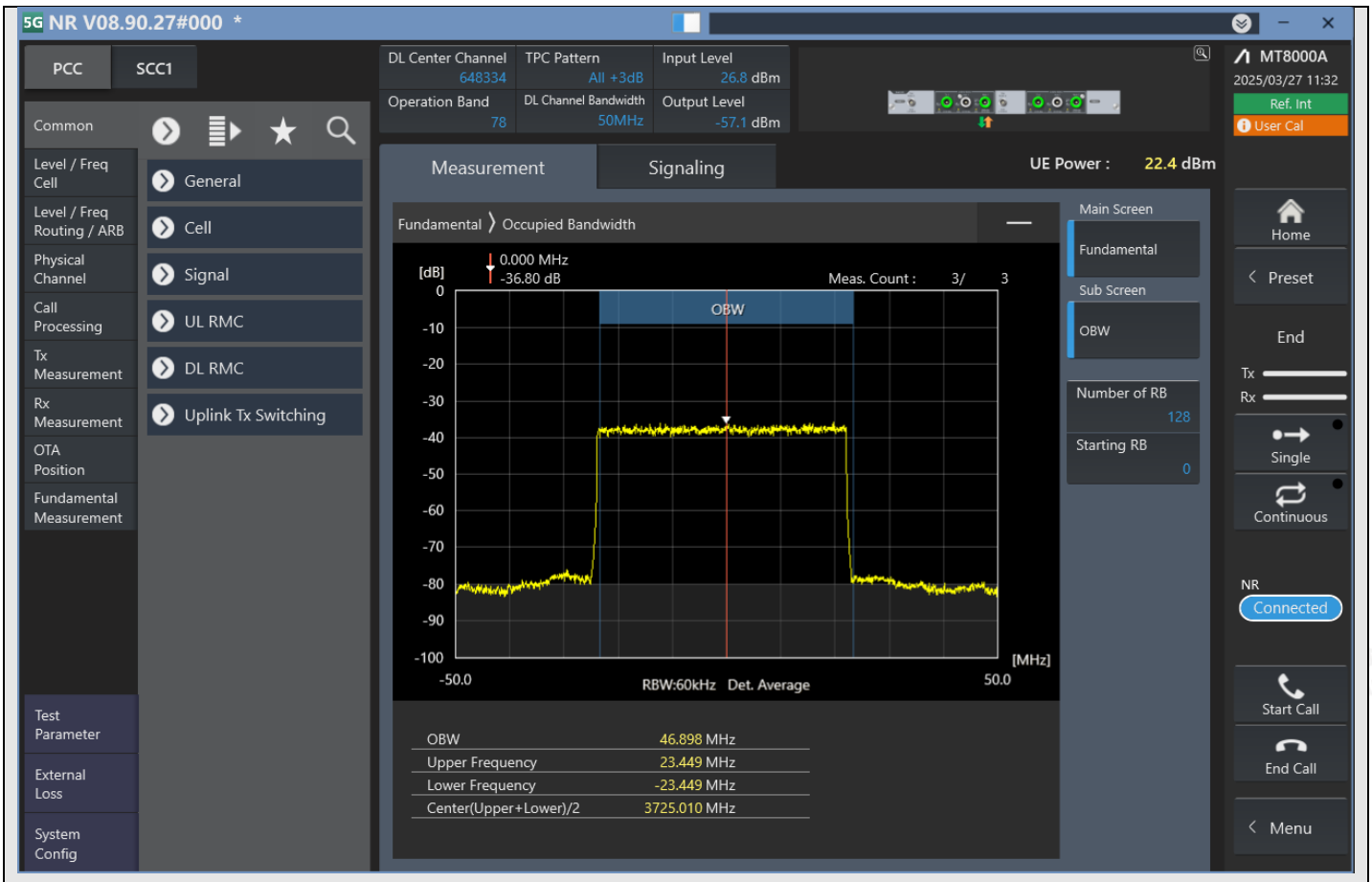

n78_50MHz_30kHz_648334_DFT-s-OFDM 16QAM^Outer_Full

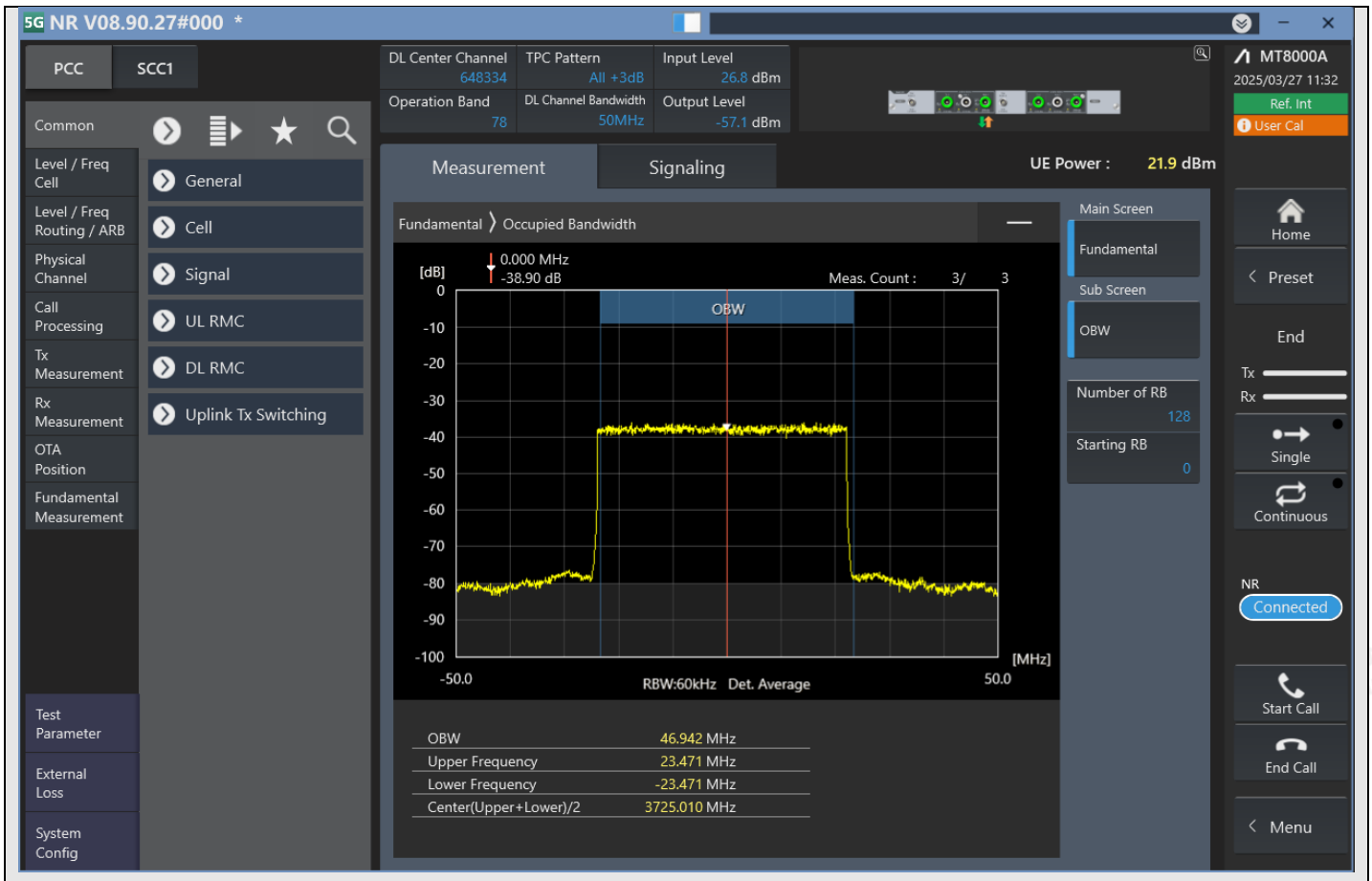

n78_50MHz_30kHz_648334_DFT-s-OFDM 64QAM^Outer_Full

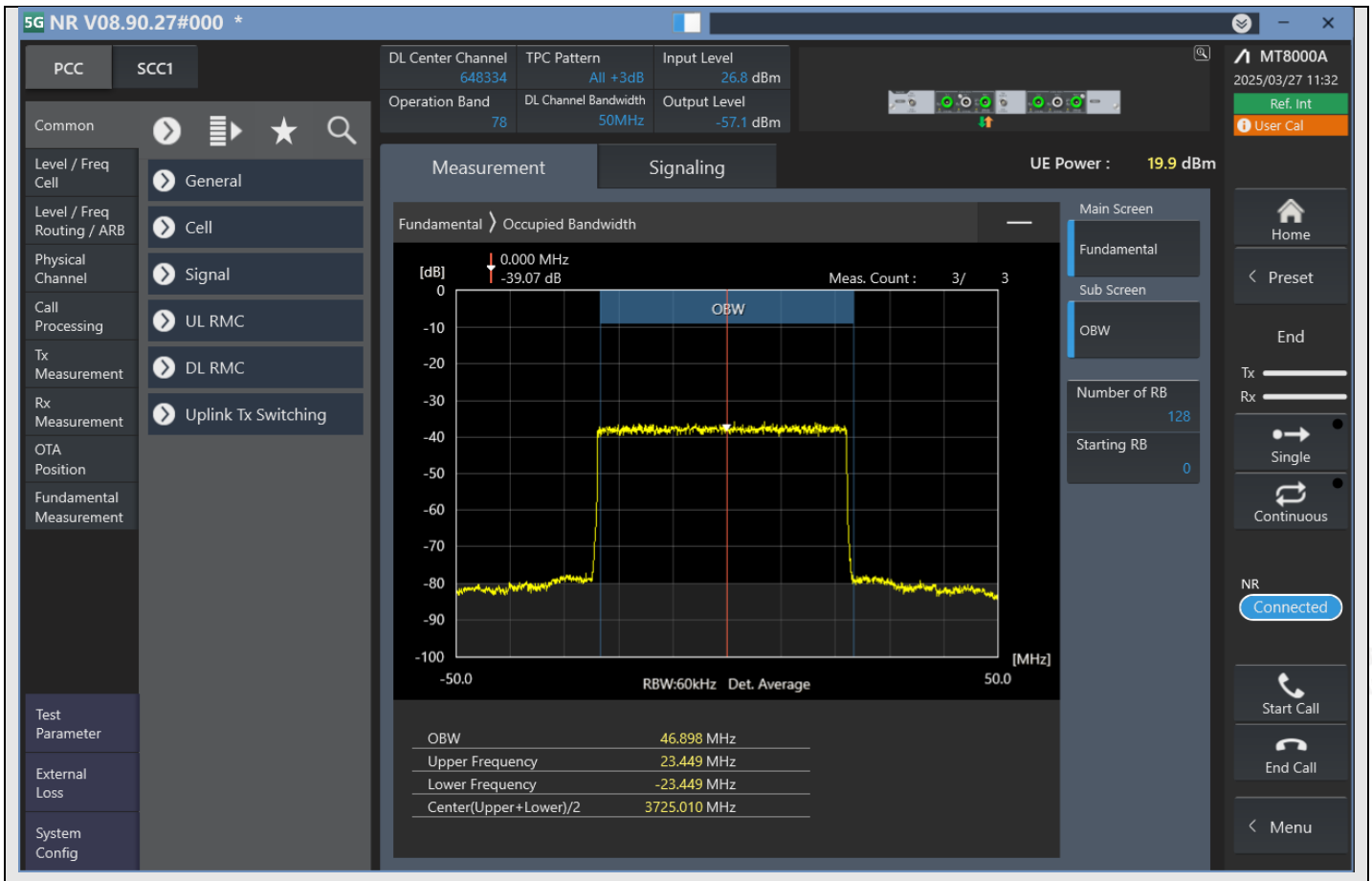

n78_50MHz_30kHz_648334_DFT-s-OFDM 256QAM^Outer_Full

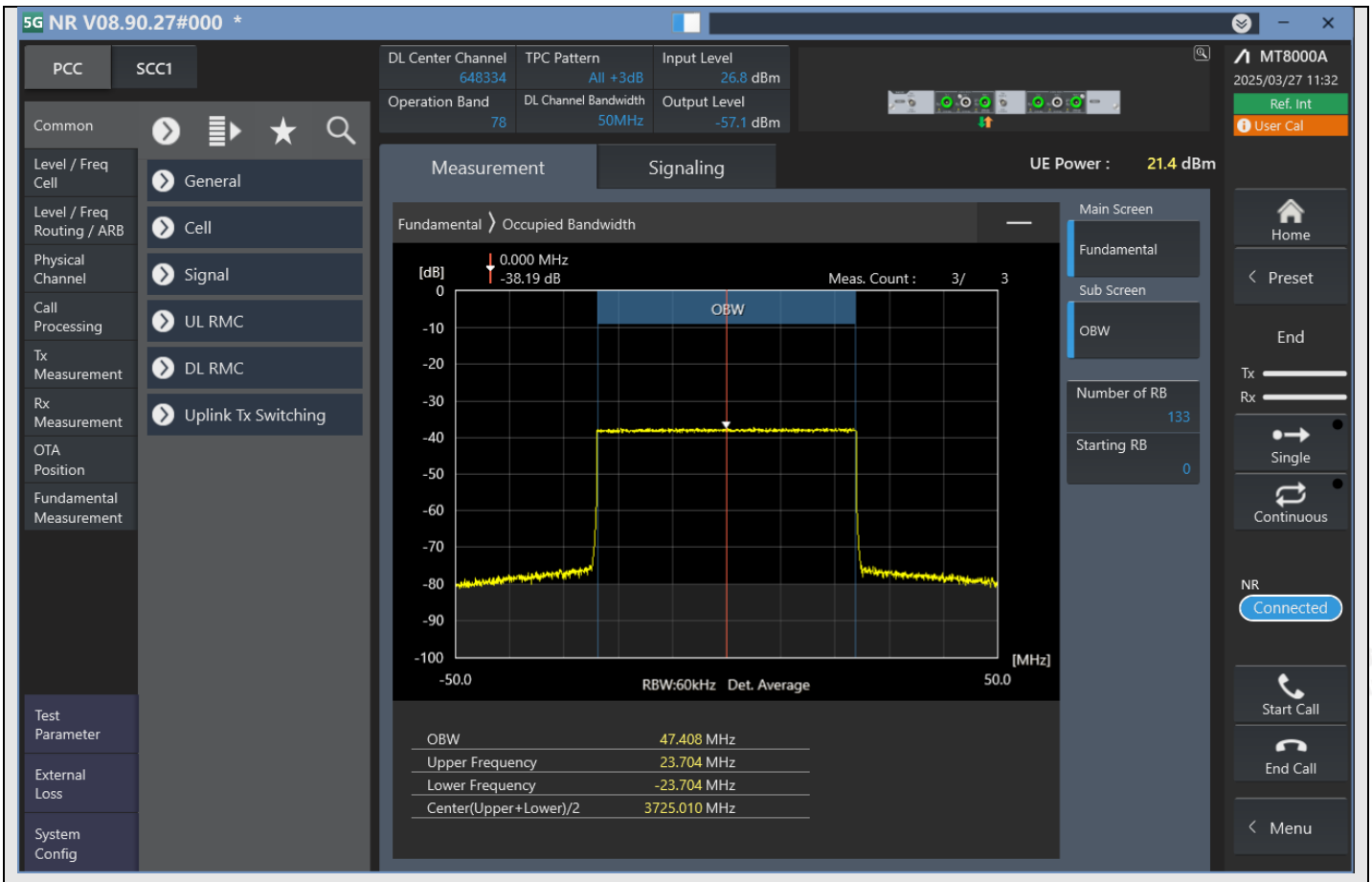

n78_50MHz_30kHz_648334_CP-OFDM QPSK^Outer_Full

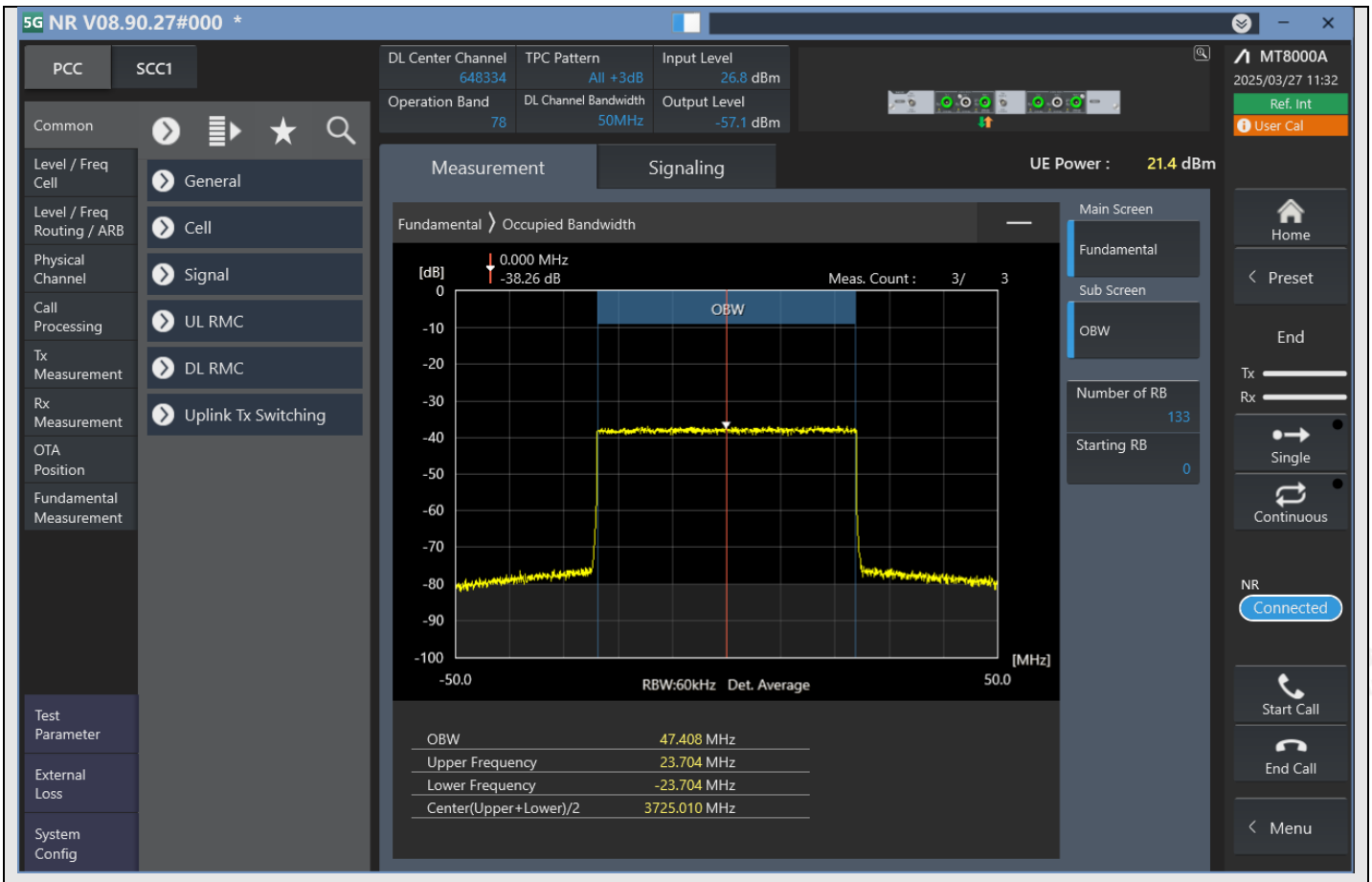

n78_50MHz_30kHz_648334_CP-OFDM 16QAM^Outer_Full