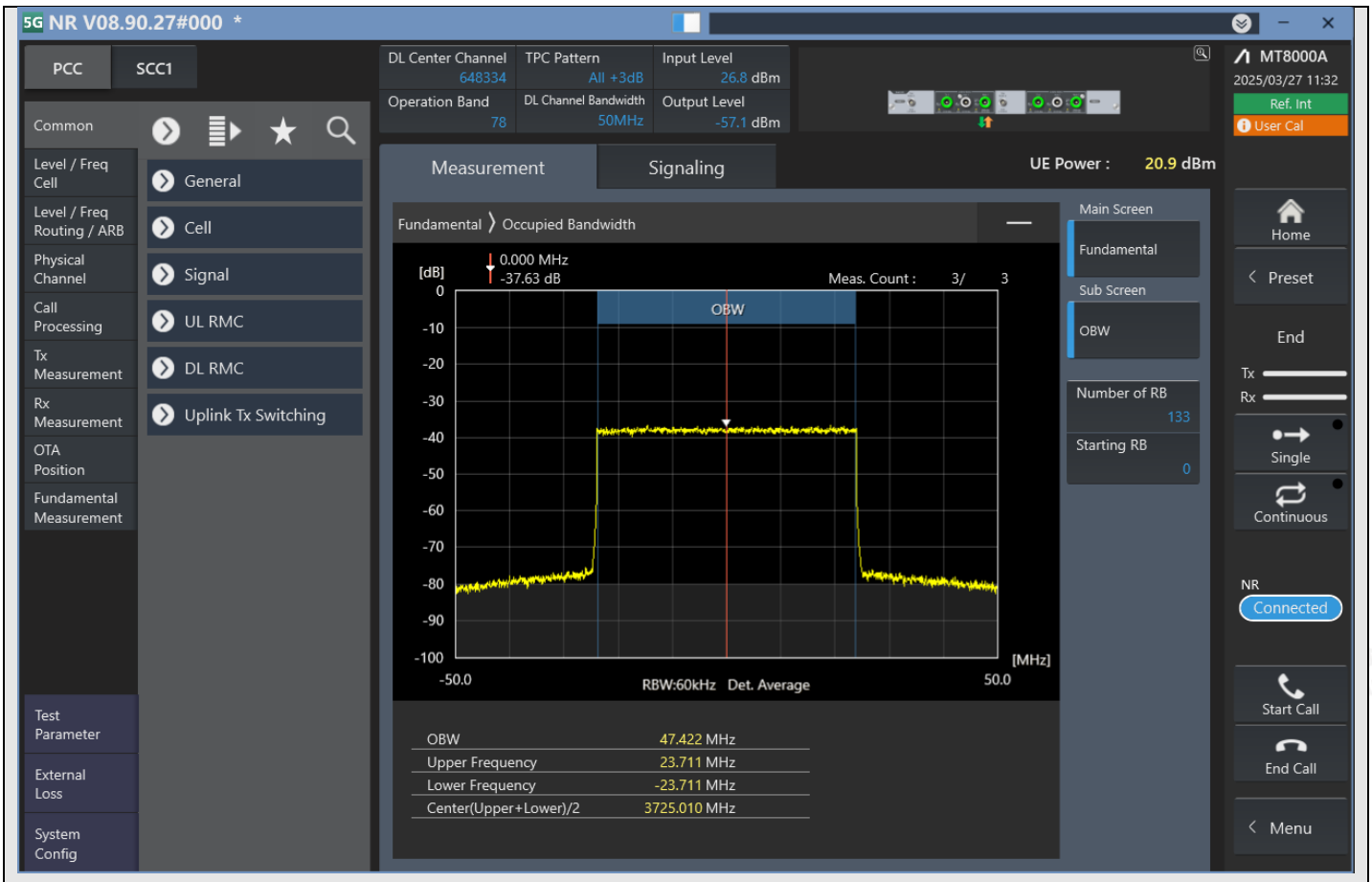

n78_50MHz_30kHz_648334_CP-OFDM 64QAM^Outer_Full

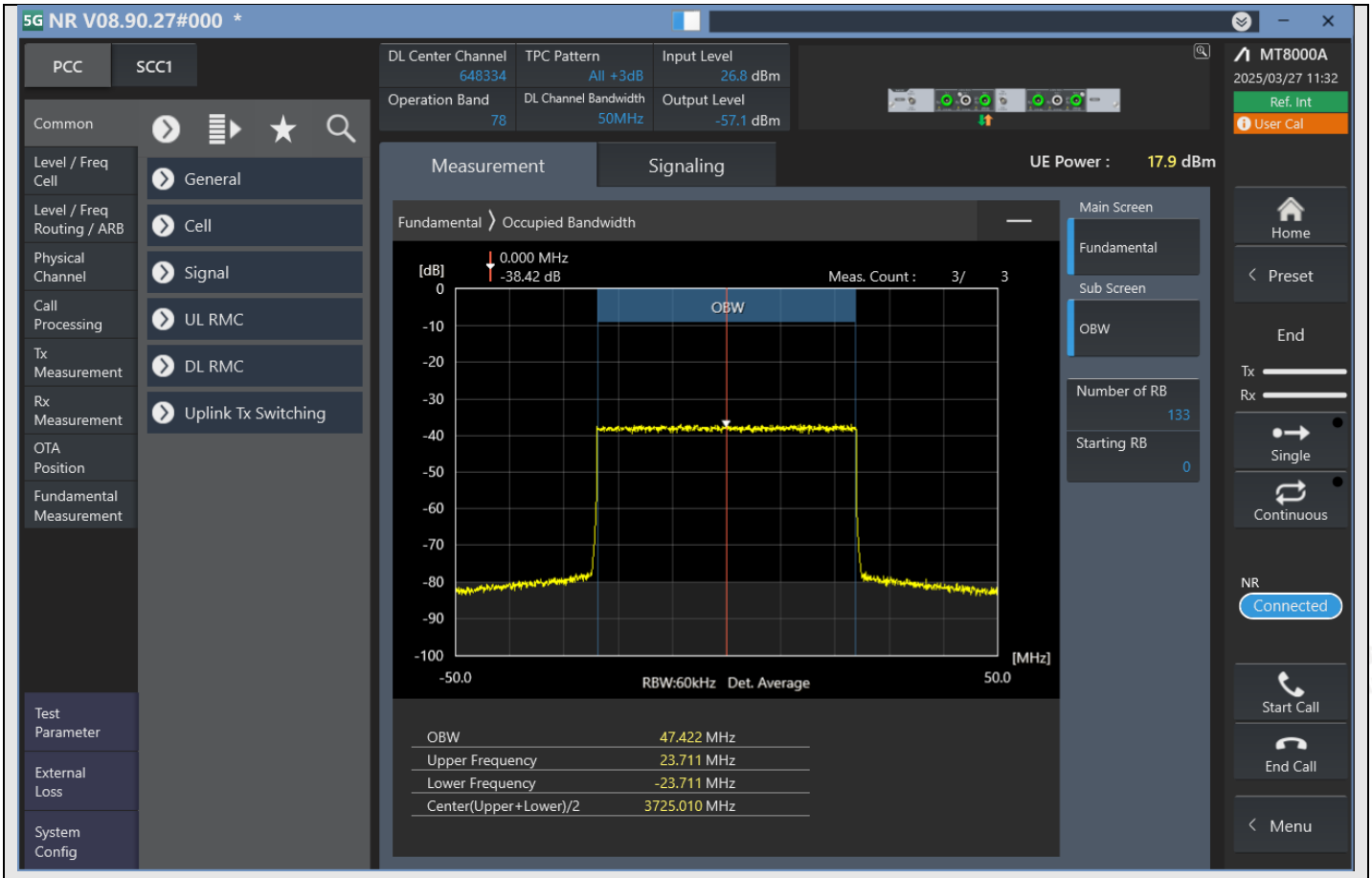

n78_50MHz_30kHz_648334_CP-OFDM 256QAM^Outer_Full

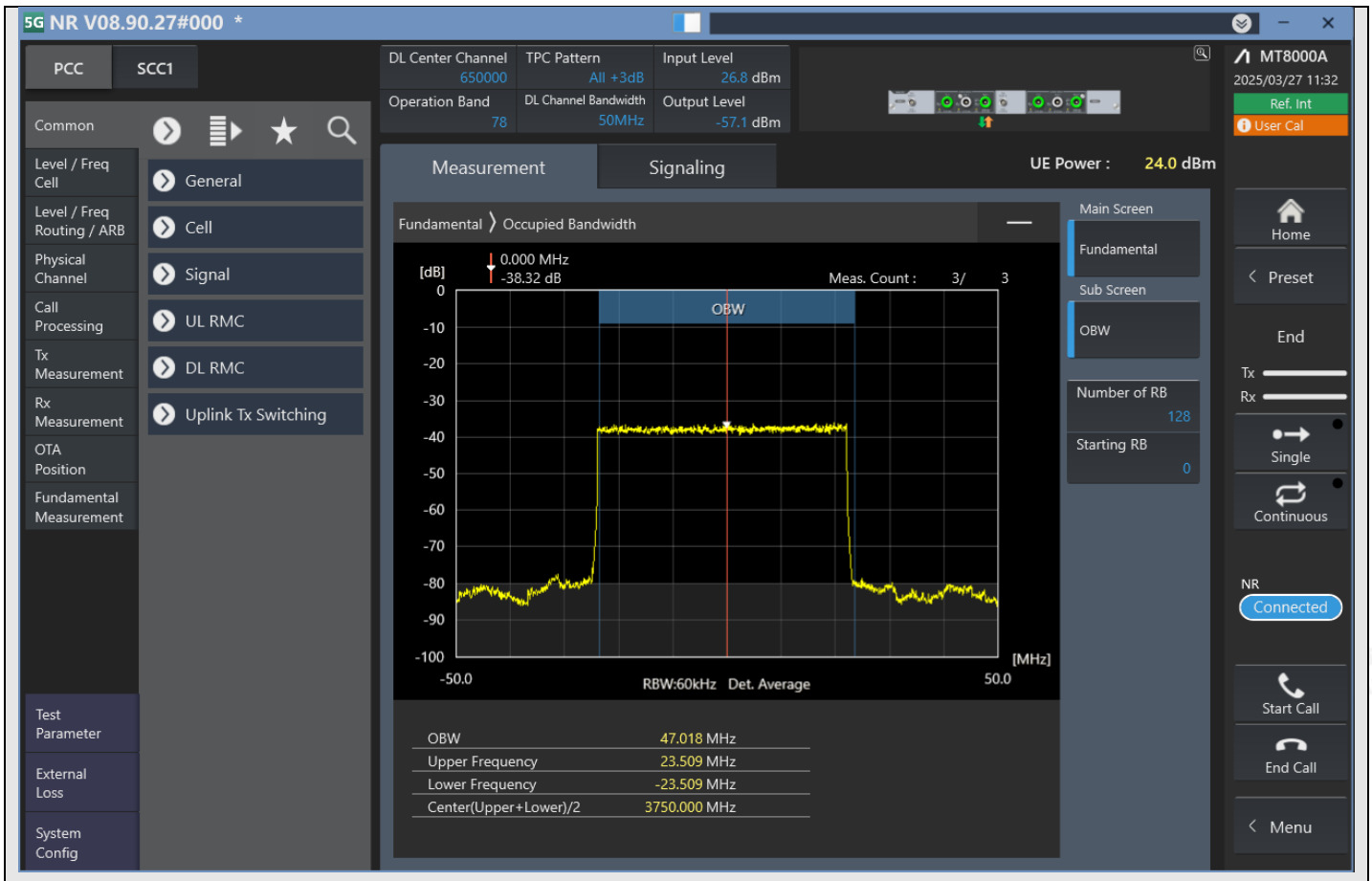

n78_50MHz_30kHz_650000_DFT-s-OFDM PI/2 BPSK^Outer_Full

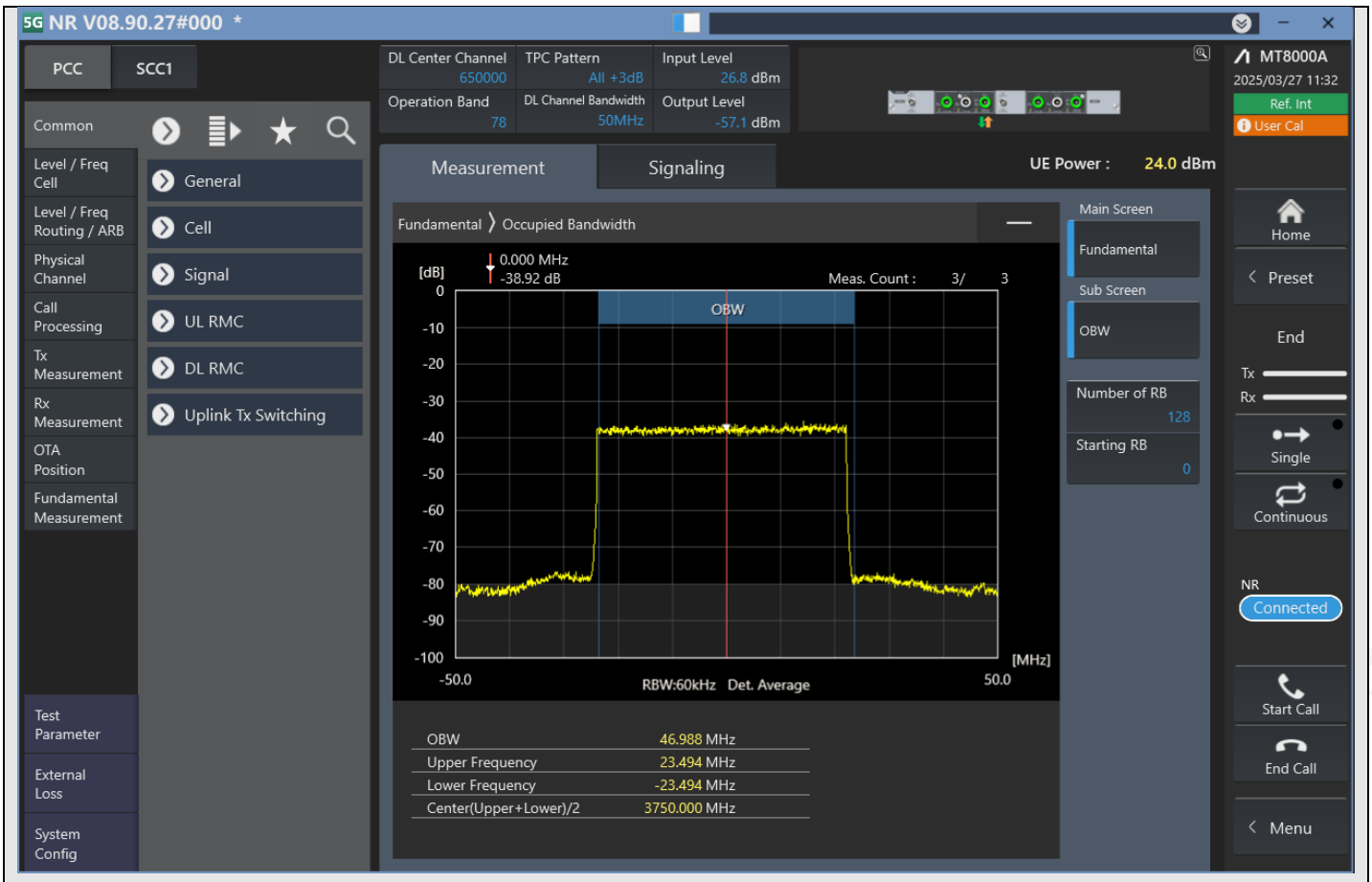

n78_50MHz_30kHz_650000_DFT-s-OFDM QPSK^Outer_Full

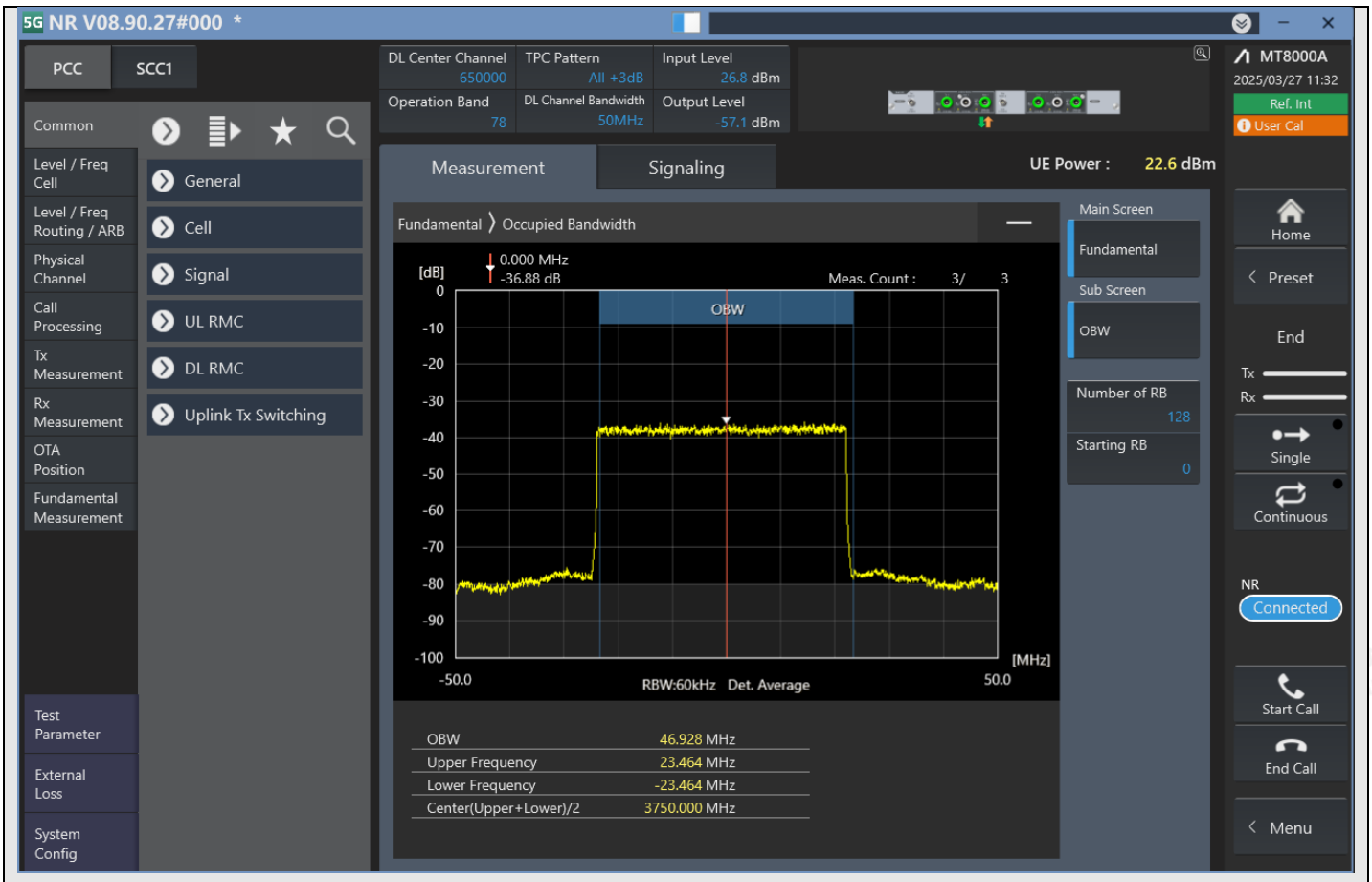

n78_50MHz_30kHz_650000_DFT-s-OFDM 16QAM^Outer_Full

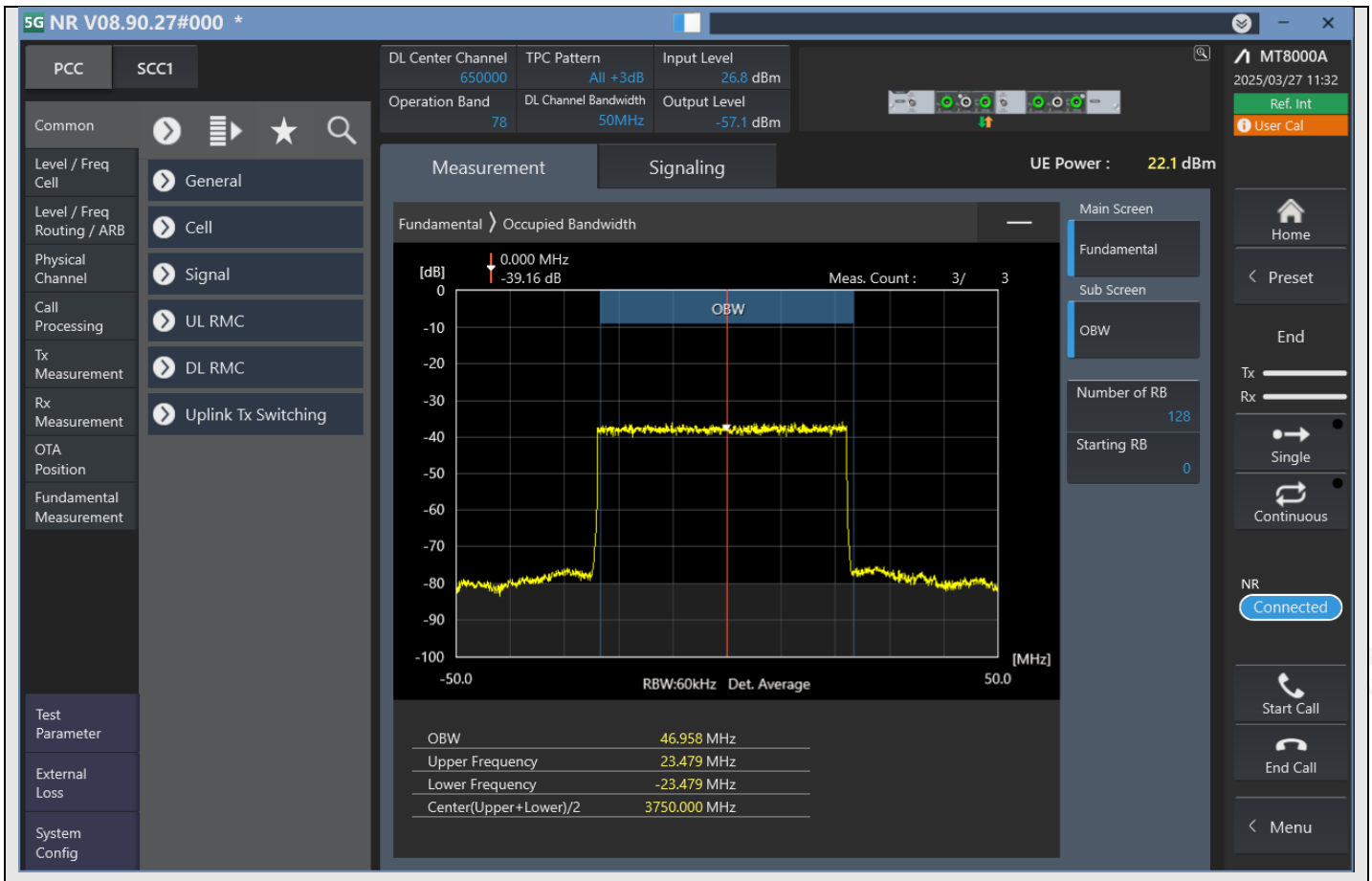

n78_50MHz_30kHz_650000_DFT-s-OFDM 64QAM^Outer_Full

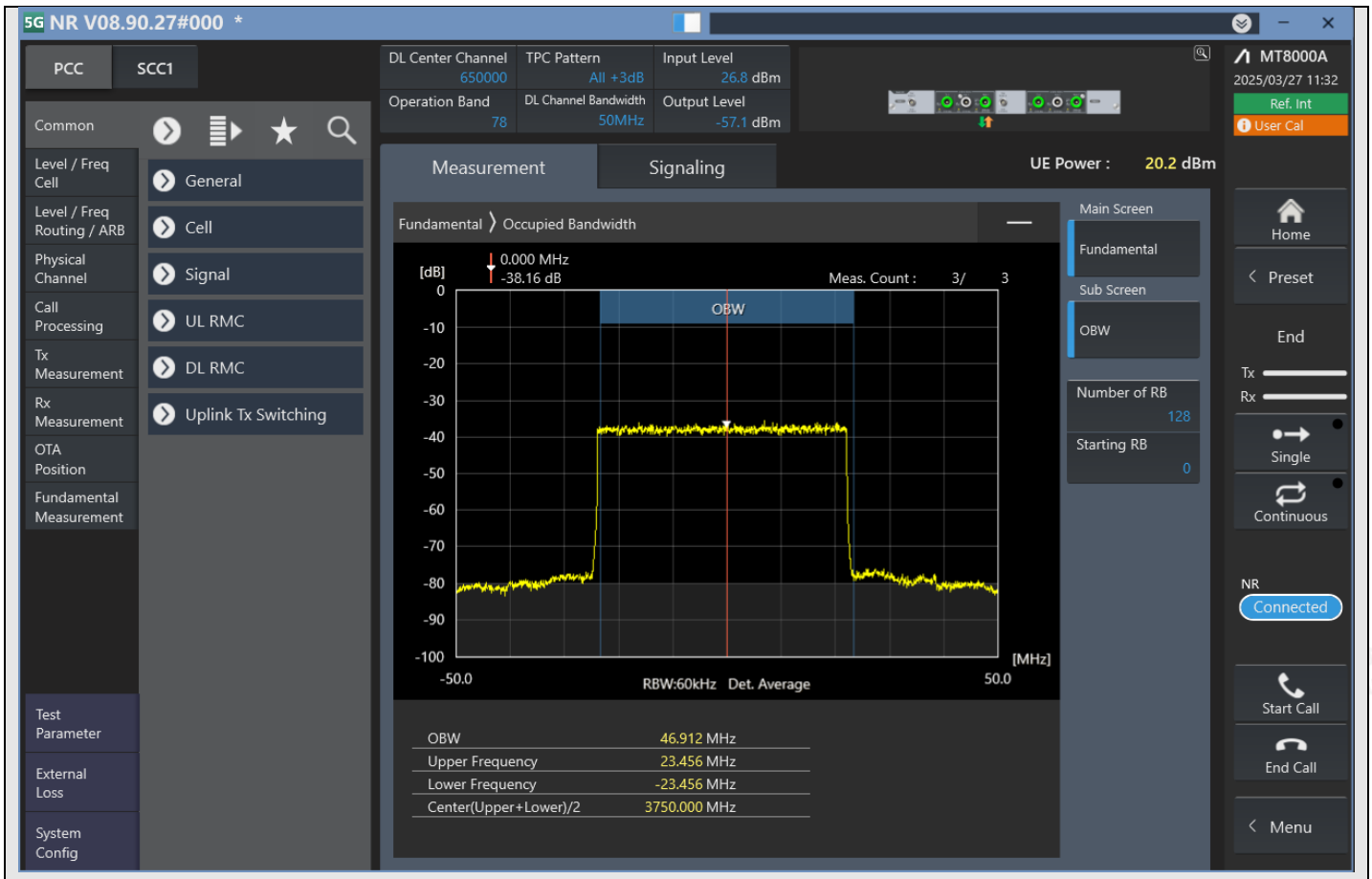

n78_50MHz_30kHz_650000_DFT-s-OFDM 256QAM^Outer_Full

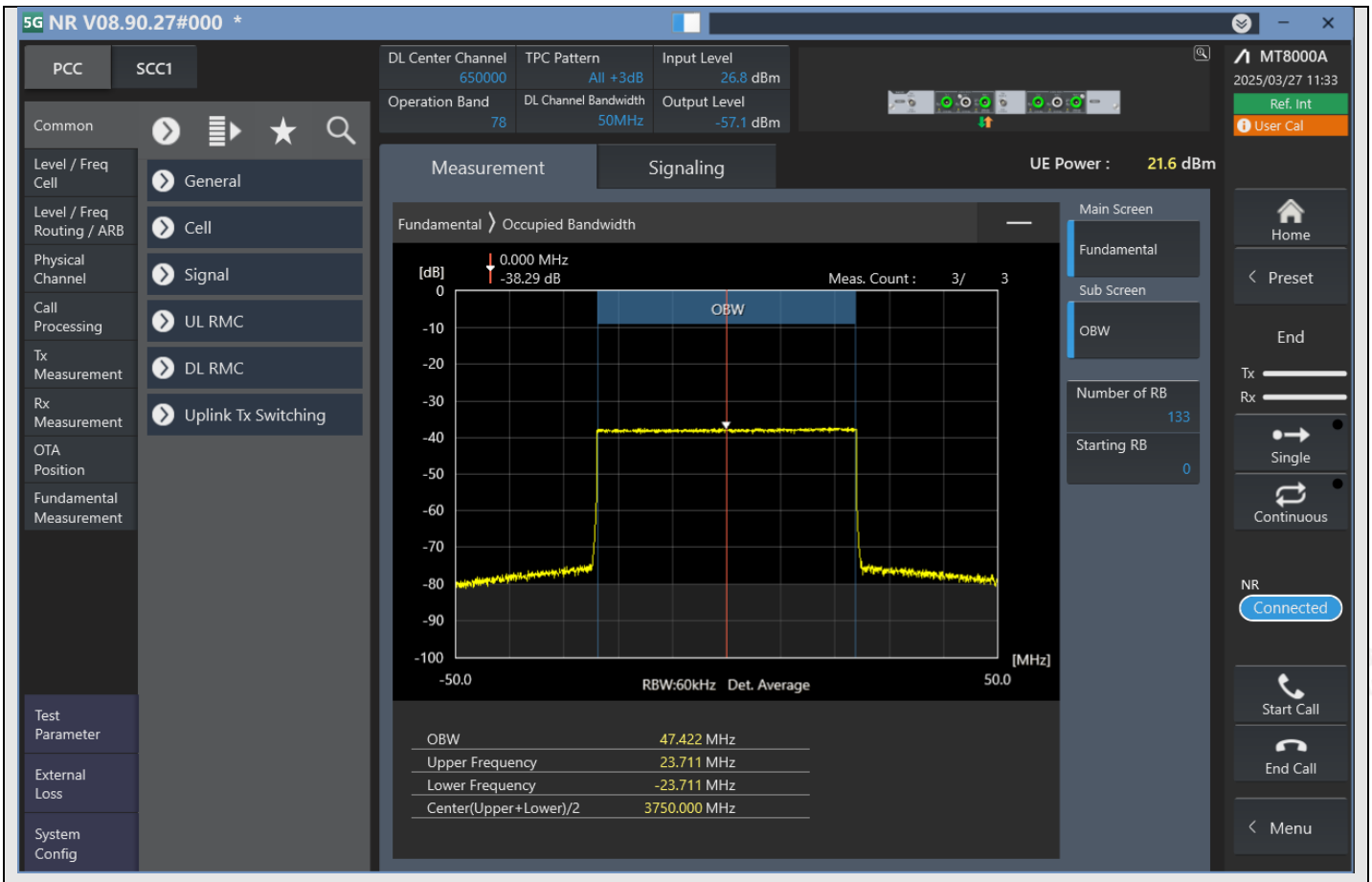

n78_50MHz_30kHz_650000_CP-OFDM QPSK^Outer_Full

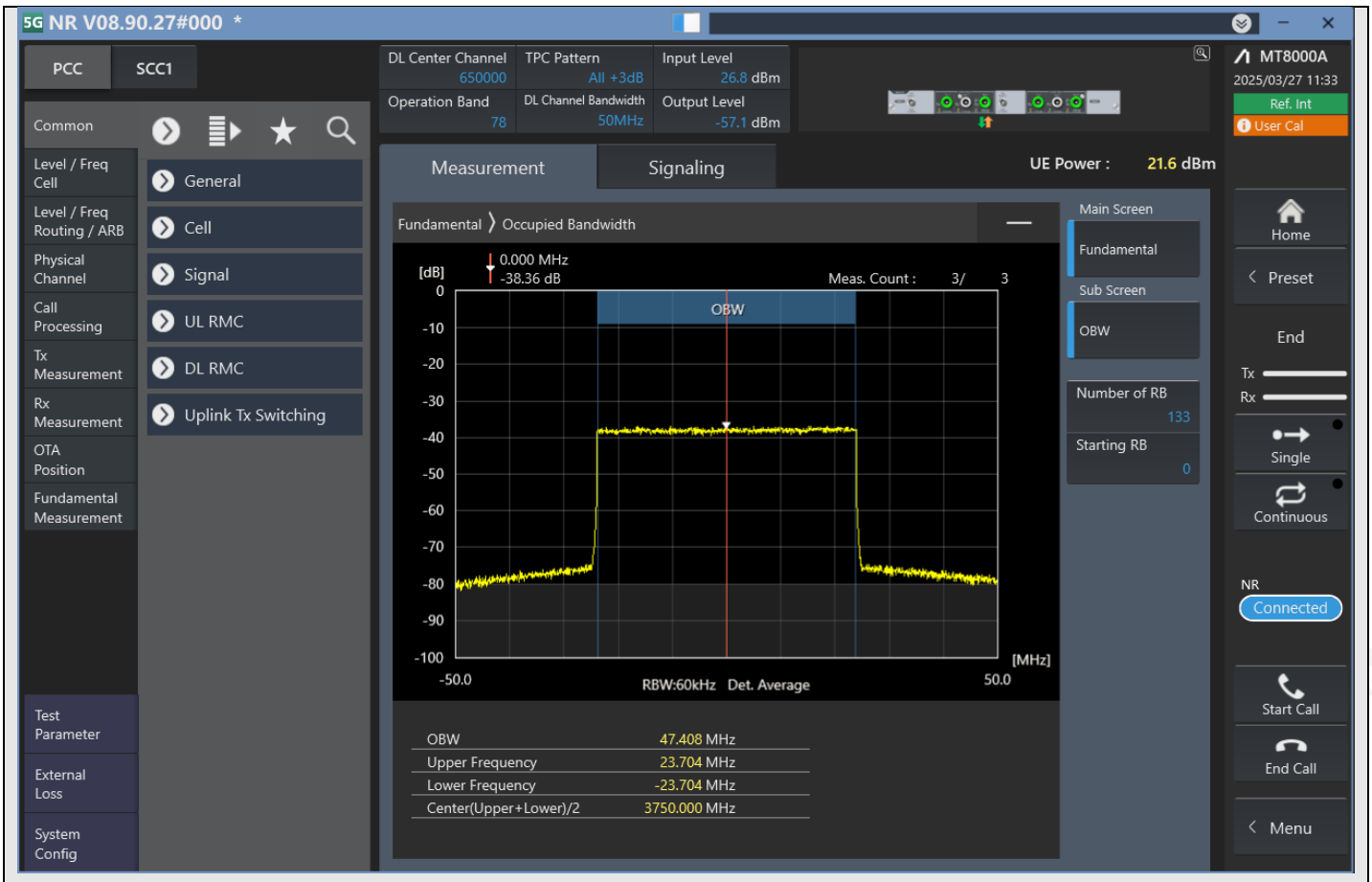

n78_50MHz_30kHz_650000_CP-OFDM 16QAM^Outer_Full

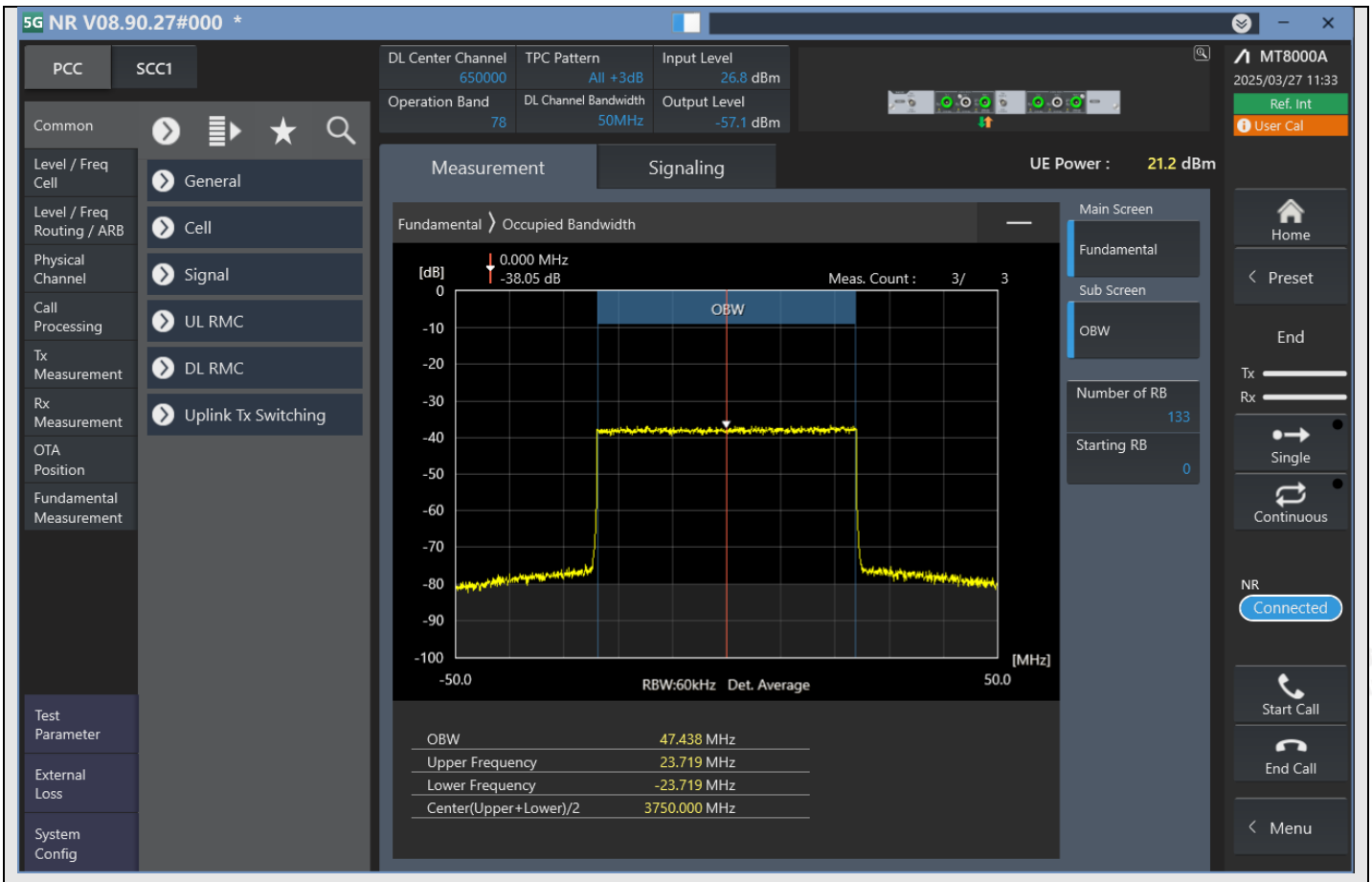

n78_50MHz_30kHz_650000_CP-OFDM 64QAM^Outer_Full

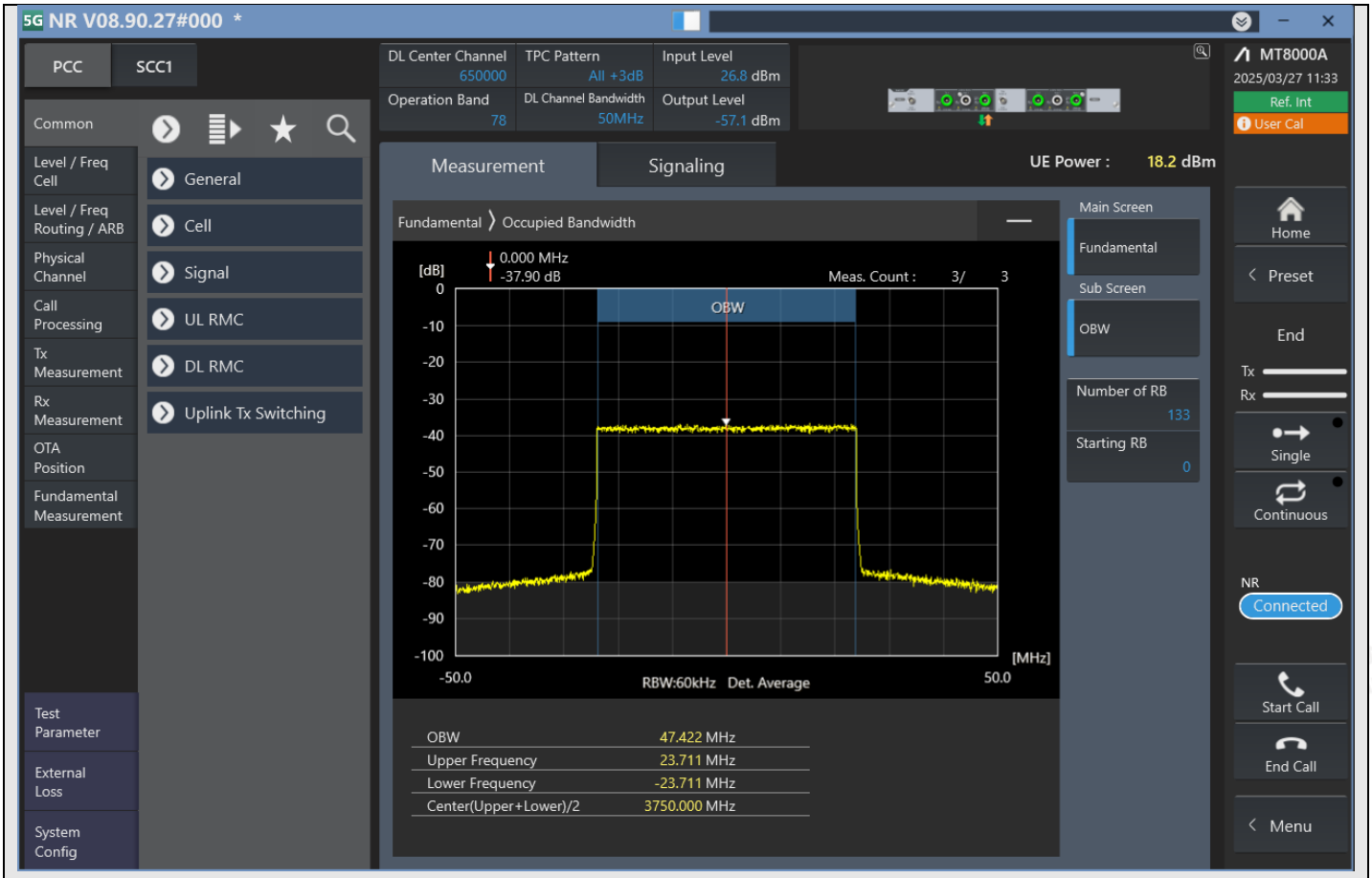

n78_50MHz_30kHz_650000_CP-OFDM 256QAM^Outer_Full

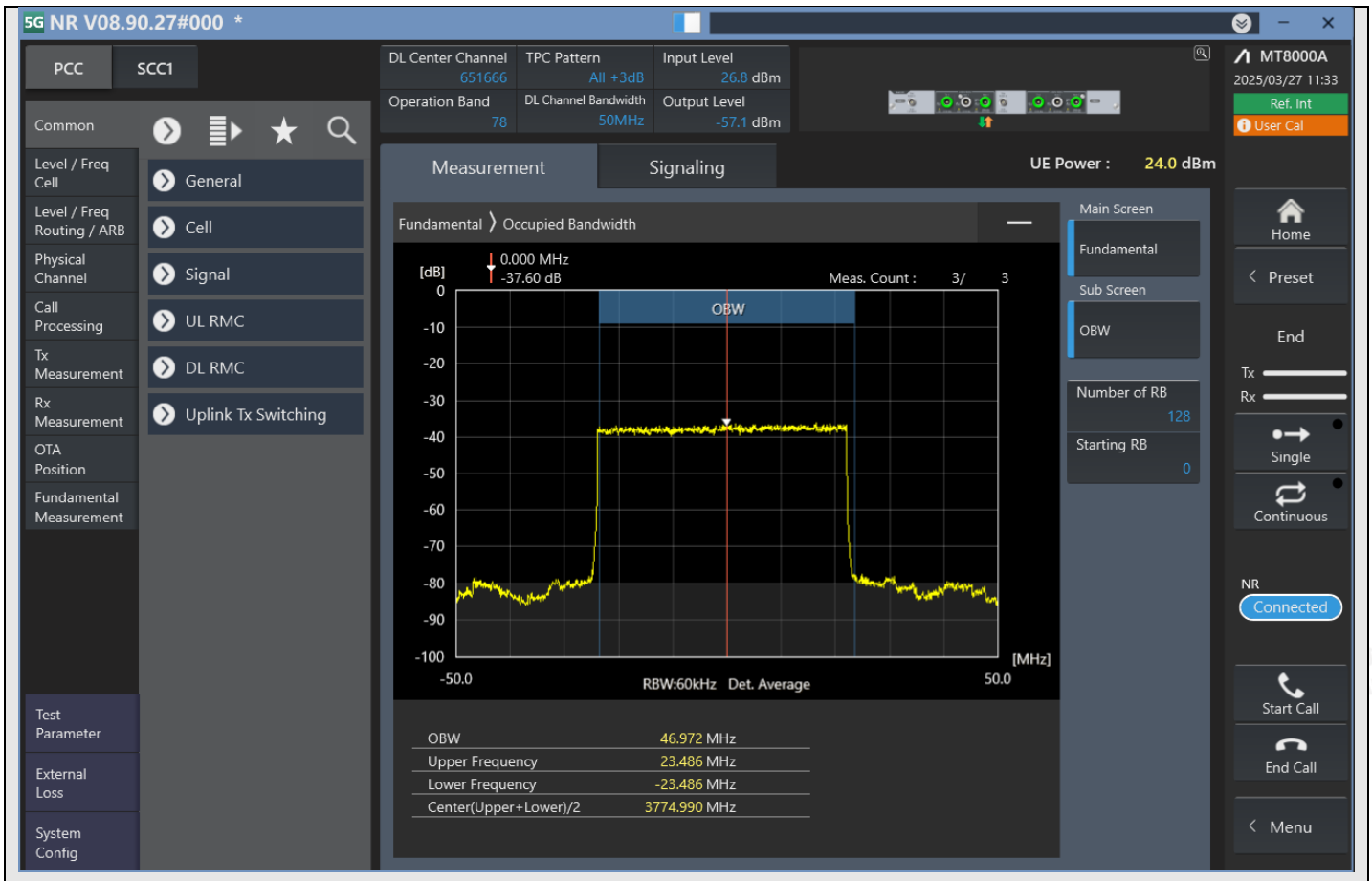

n78_50MHz_30kHz_651666_DFT-s-OFDM PI/2 BPSK^Outer_Full

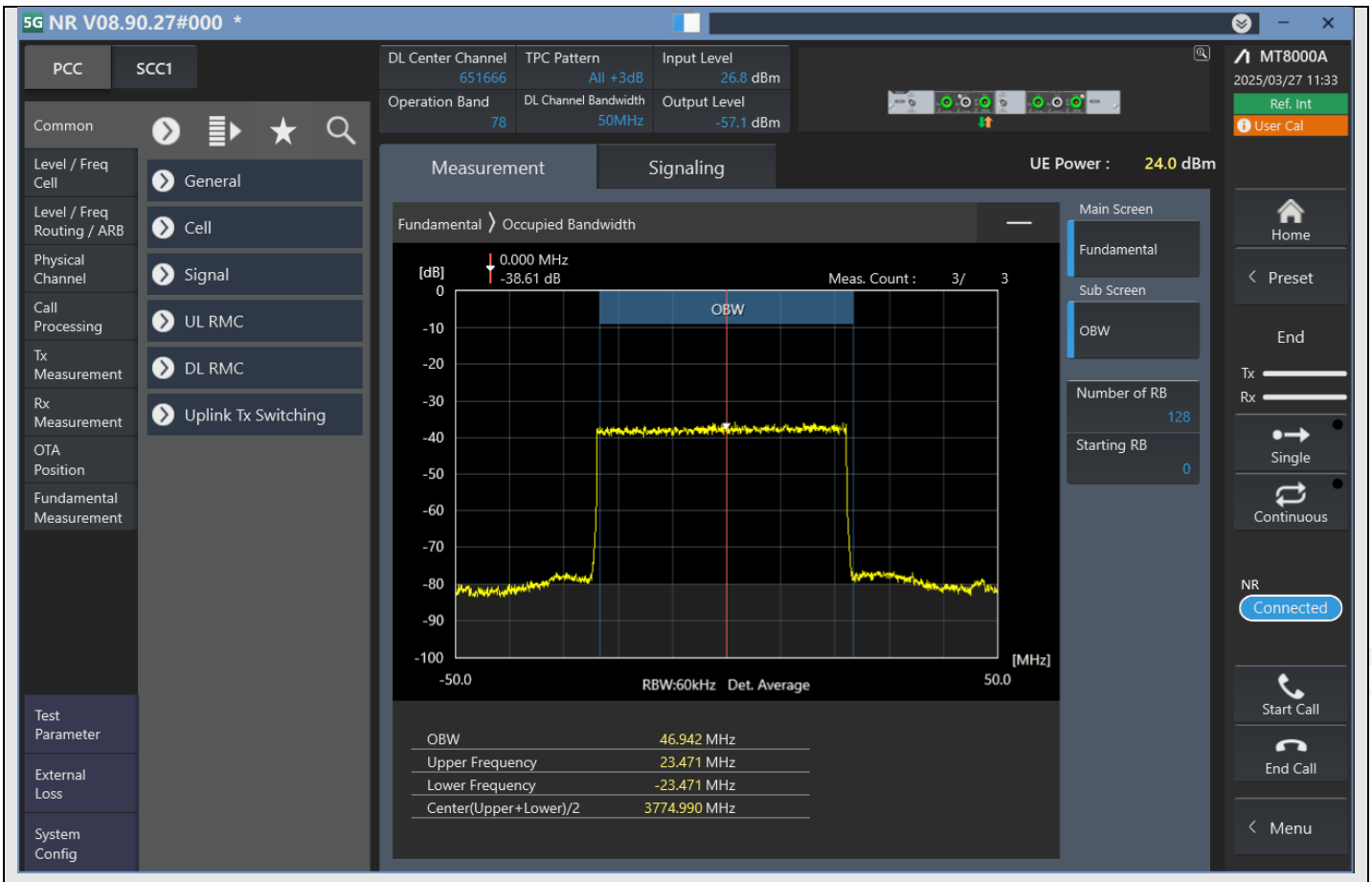

n78_50MHz_30kHz_651666_DFT-s-OFDM QPSK^Outer_Full

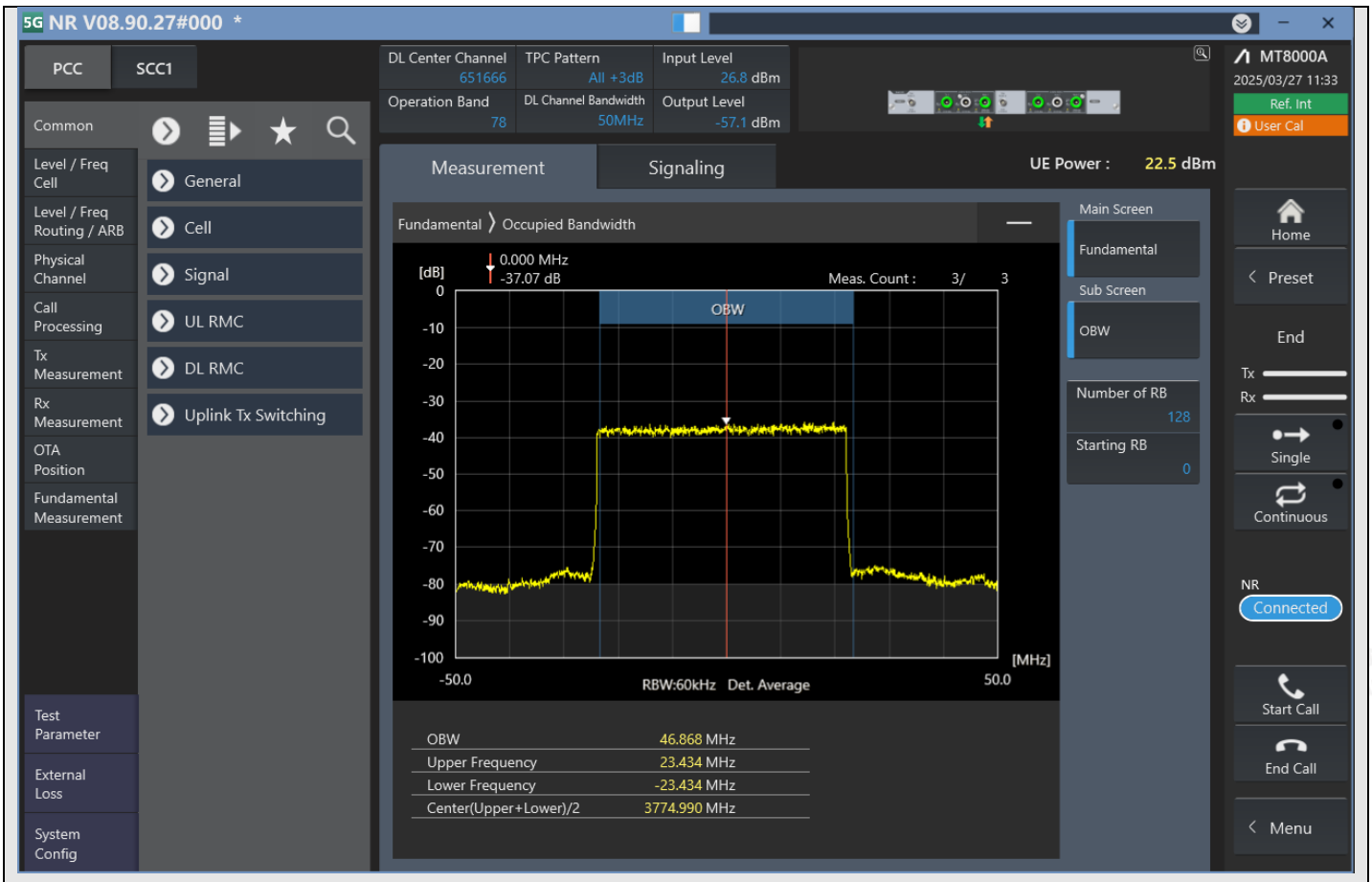

n78_50MHz_30kHz_651666_DFT-s-OFDM 16QAM^Outer_Full

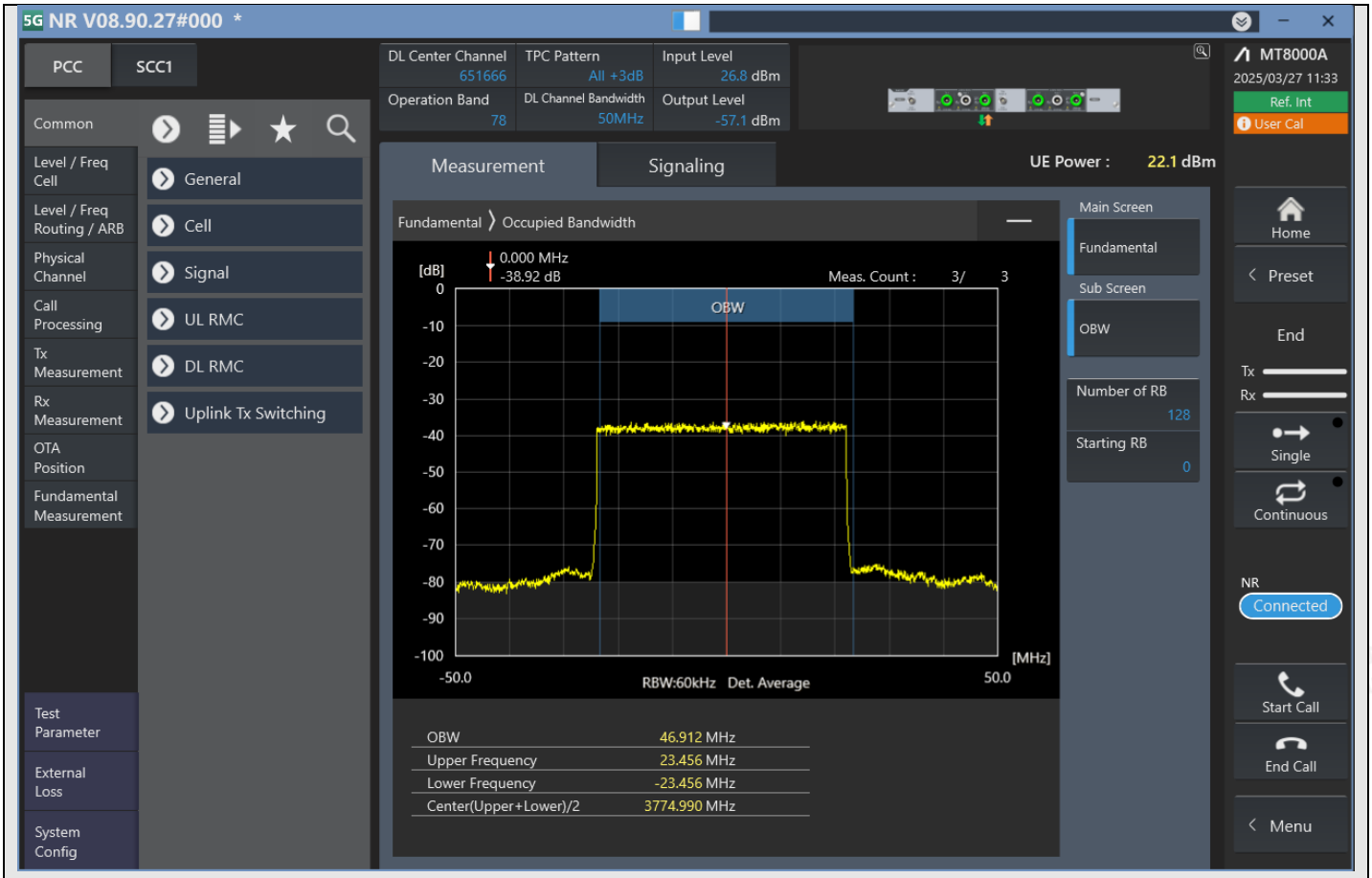

n78_50MHz_30kHz_651666_DFT-s-OFDM 64QAM^Outer_Full

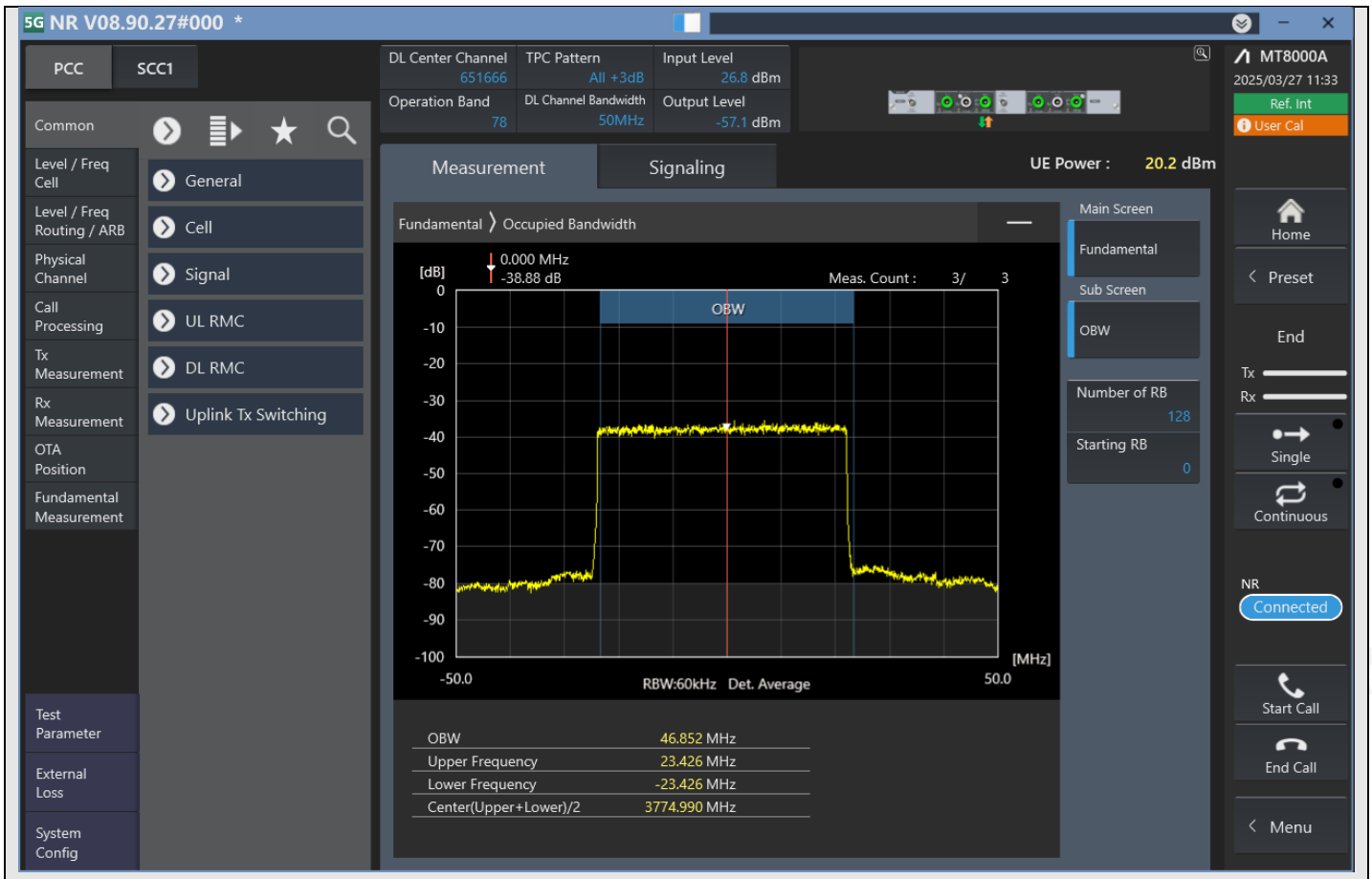

n78_50MHz_30kHz_651666_DFT-s-OFDM 256QAM^Outer_Full

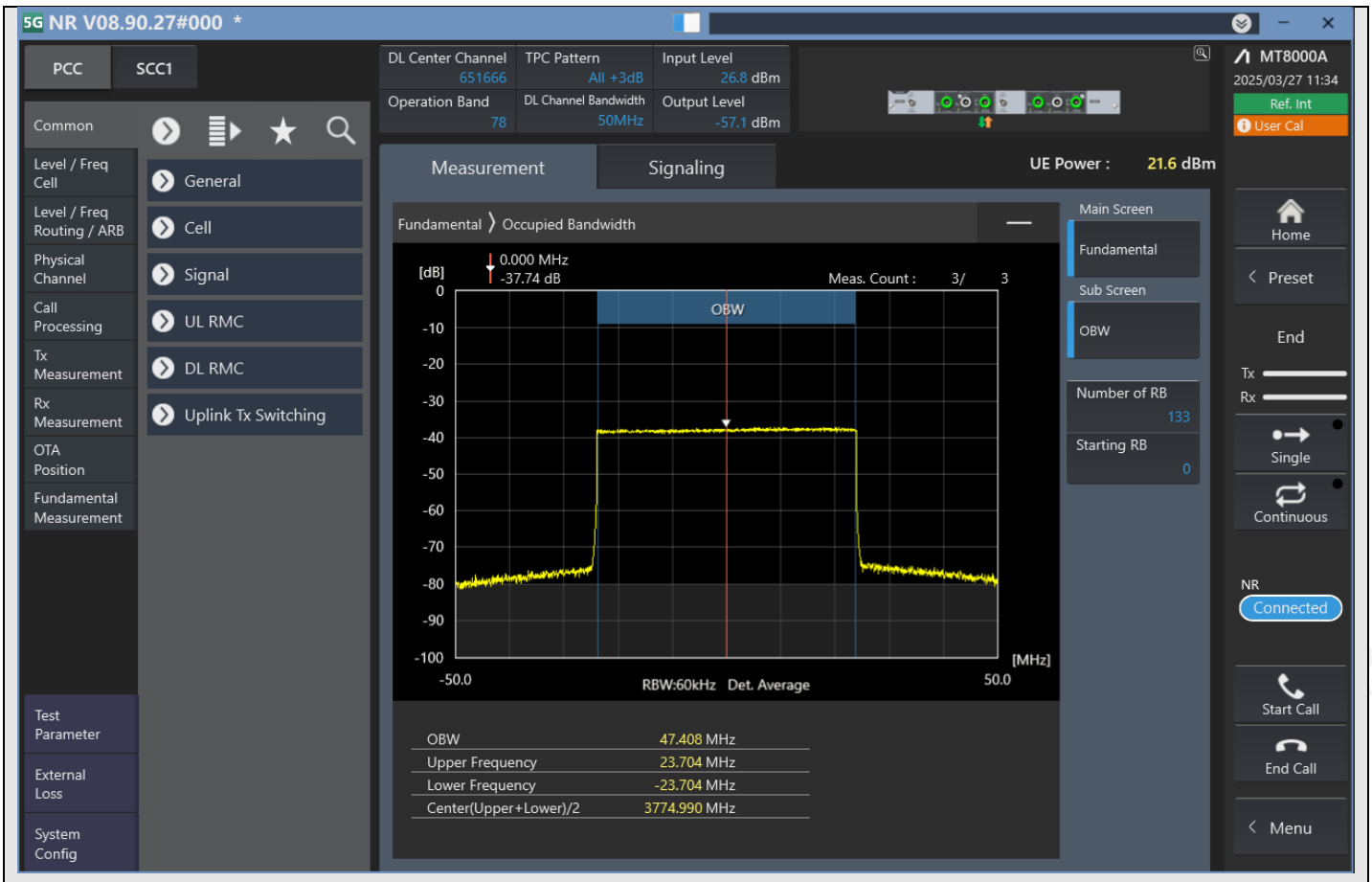

n78_50MHz_30kHz_651666_CP-OFDM QPSK^Outer_Full

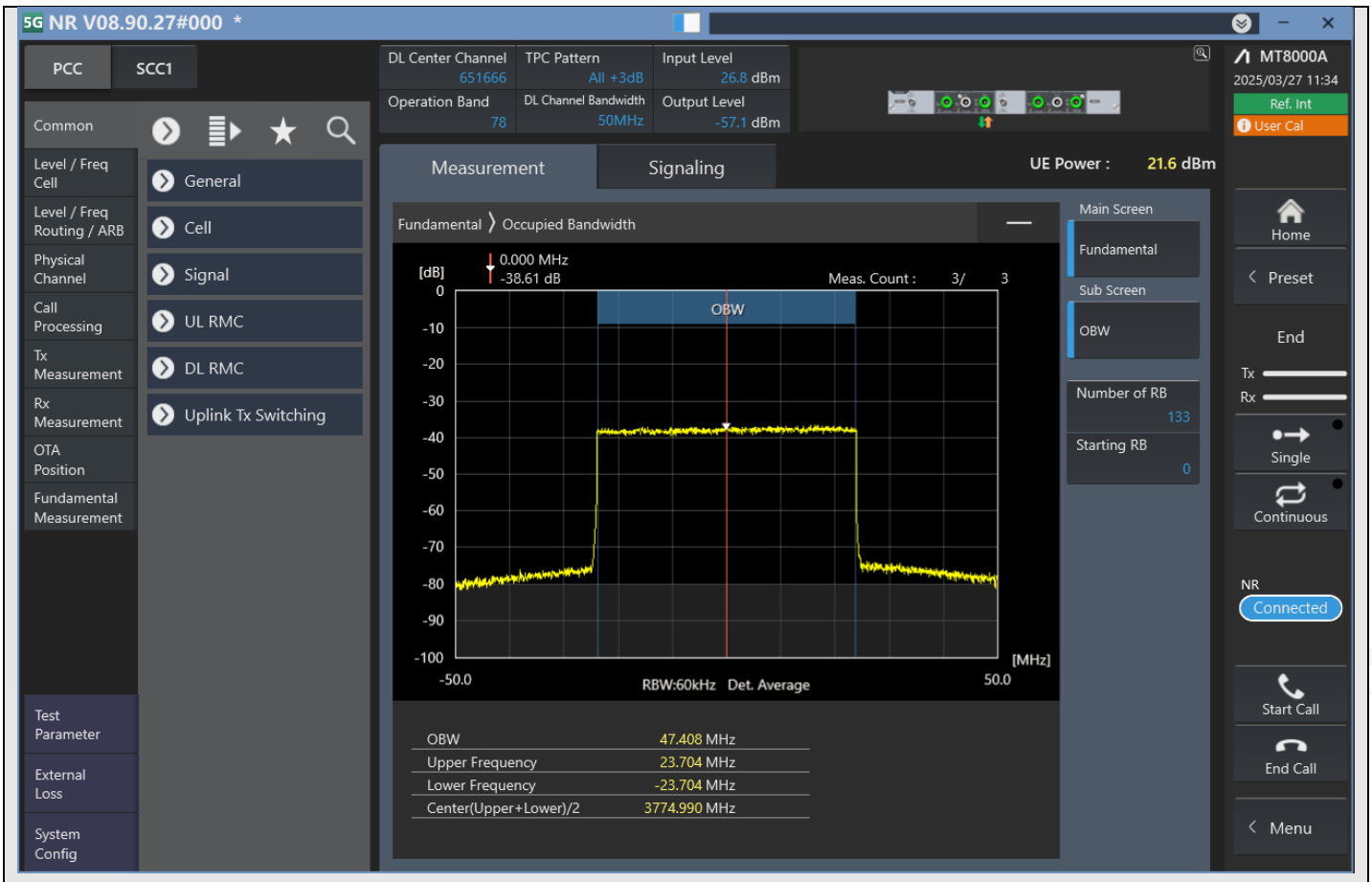

n78_50MHz_30kHz_651666_CP-OFDM 16QAM^Outer_Full

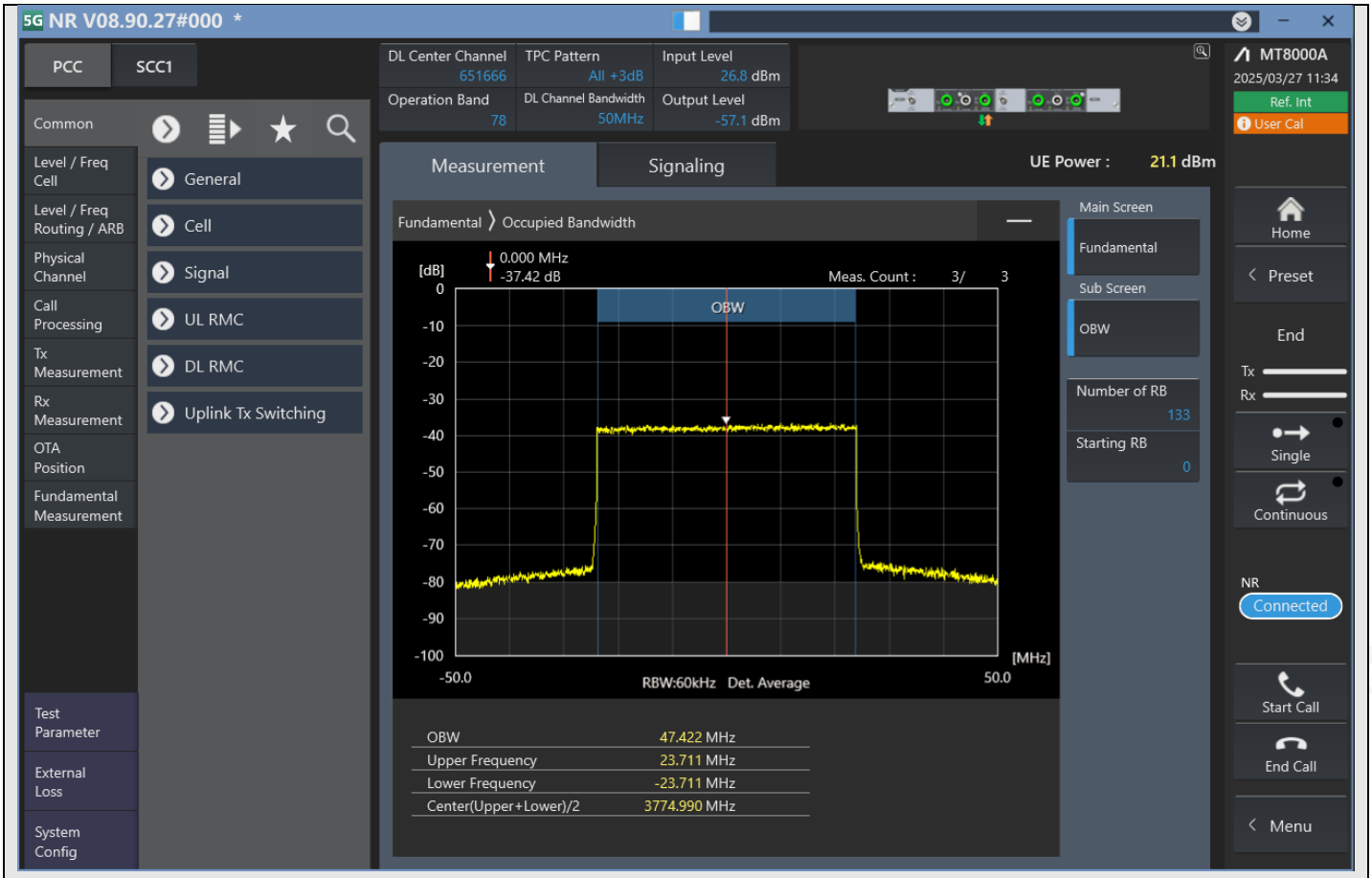

n78_50MHz_30kHz_651666_CP-OFDM 64QAM^Outer_Full

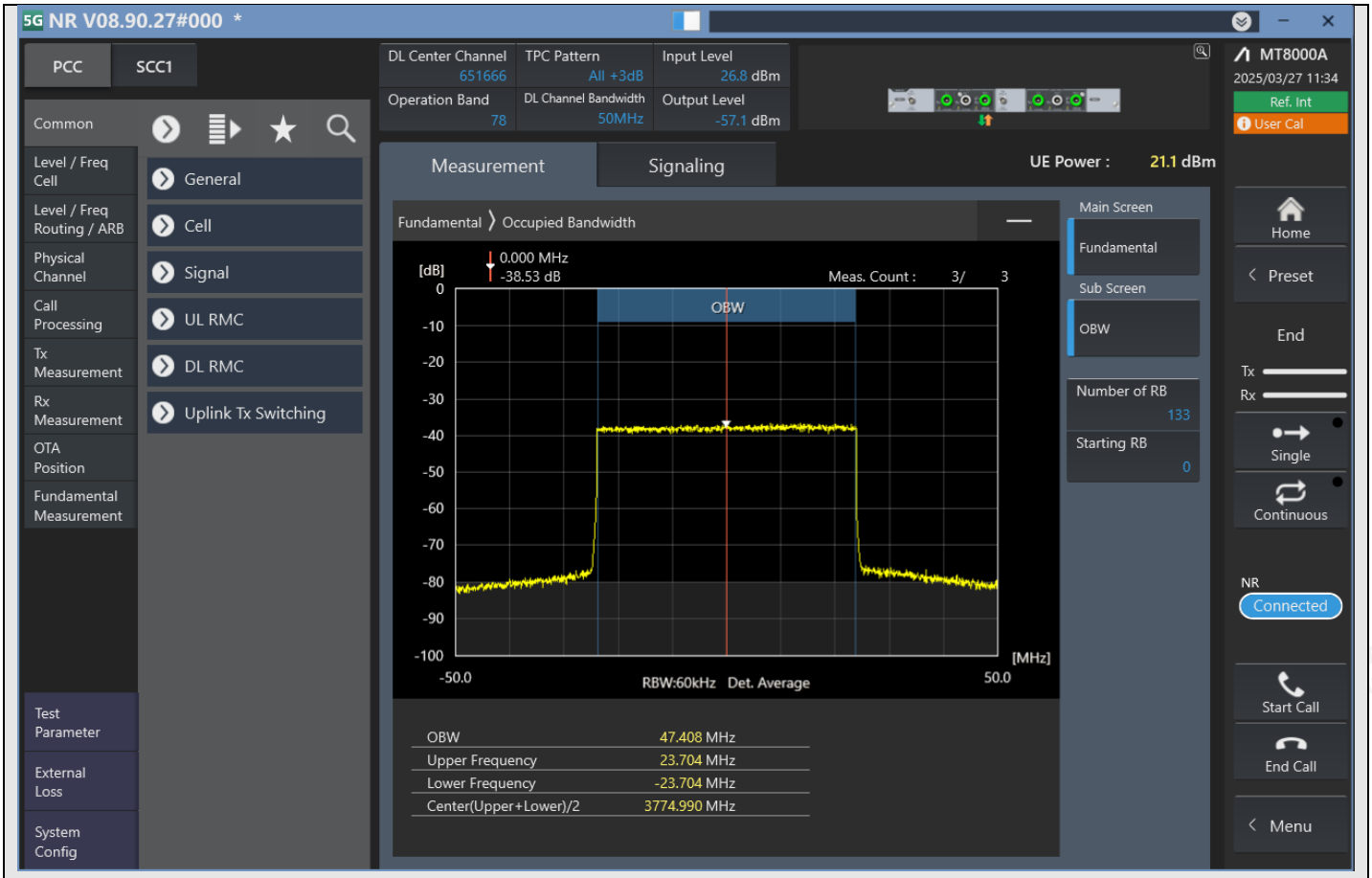

n78_50MHz_30kHz_651666_CP-OFDM 256QAM^Outer_Full

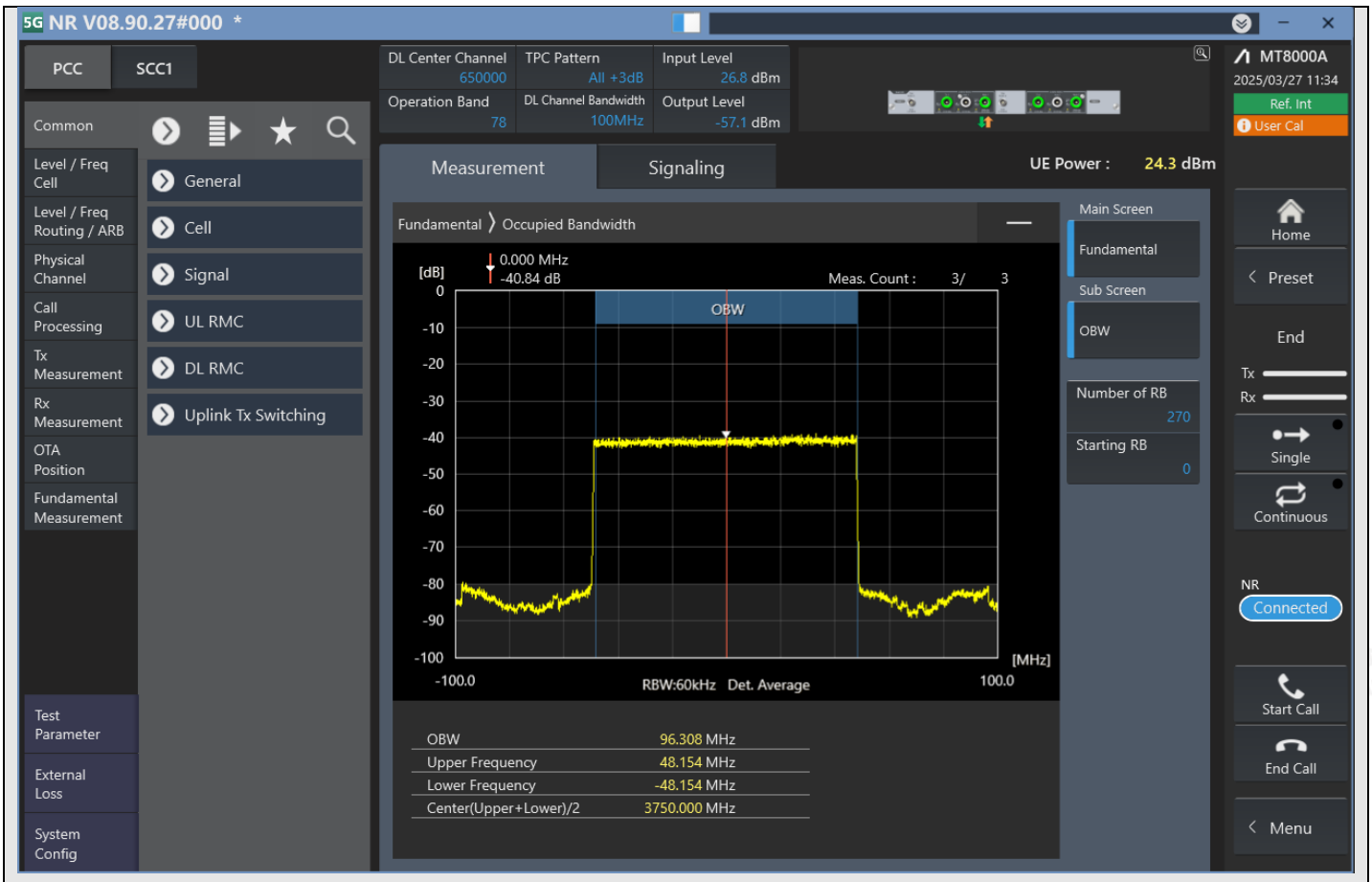

n78_100MHz_30kHz_650000_DFT-s-OFDM PI/2 BPSK^Outer_Full

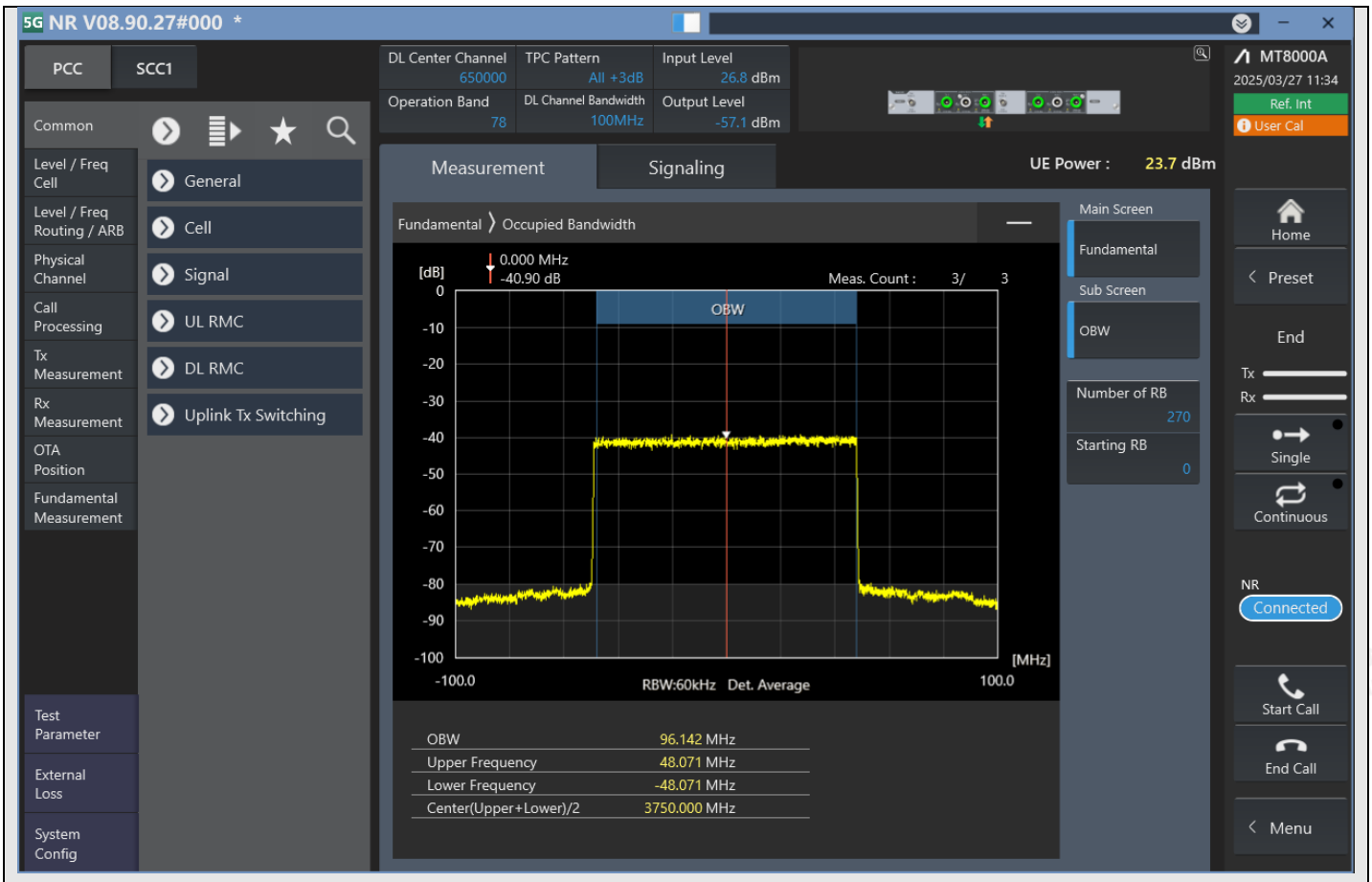

n78_100MHz_30kHz_650000_DFT-s-OFDM QPSK^Outer_Full

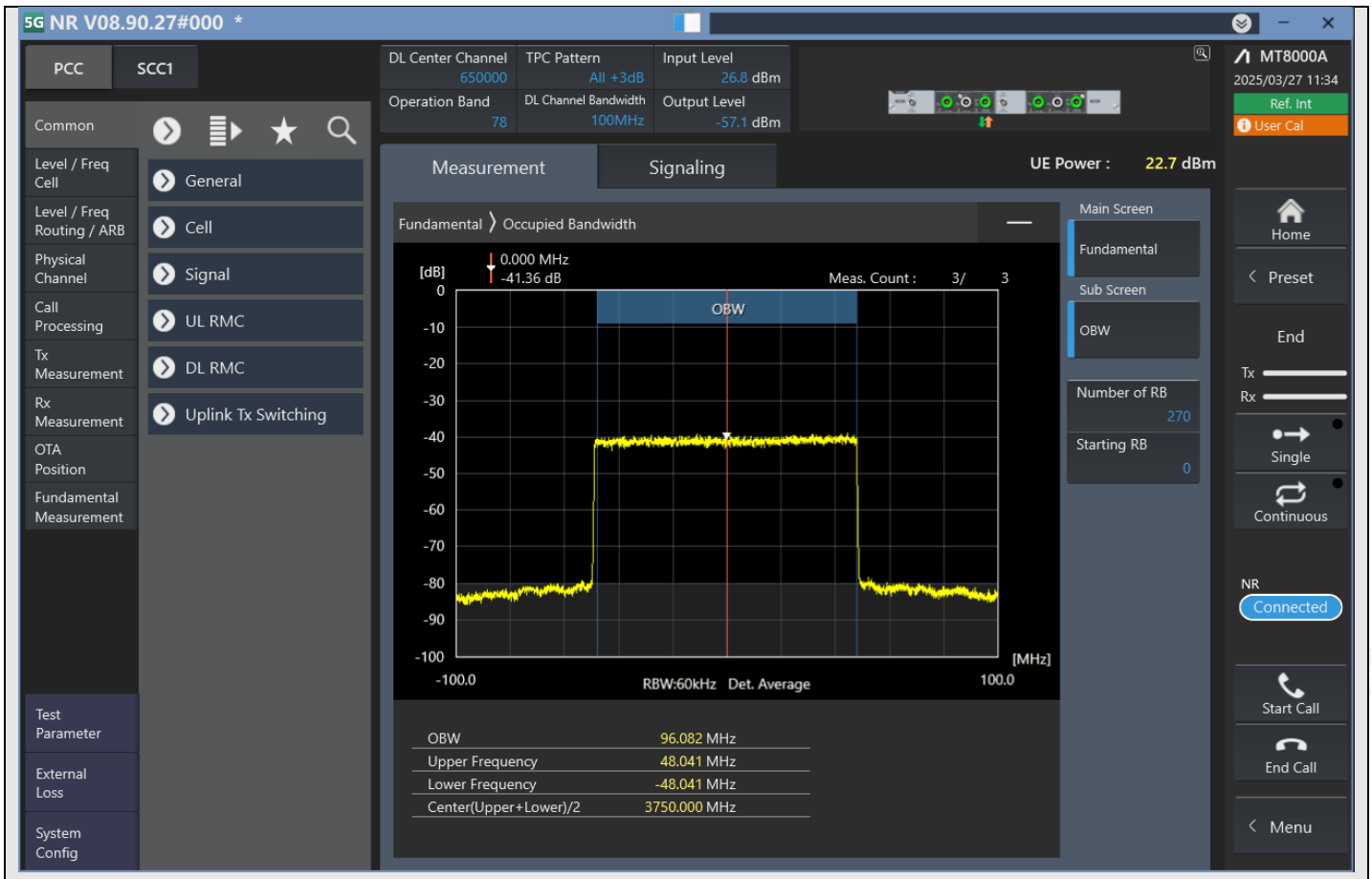

n78_100MHz_30kHz_650000_DFT-s-OFDM 16QAM^Outer_Full

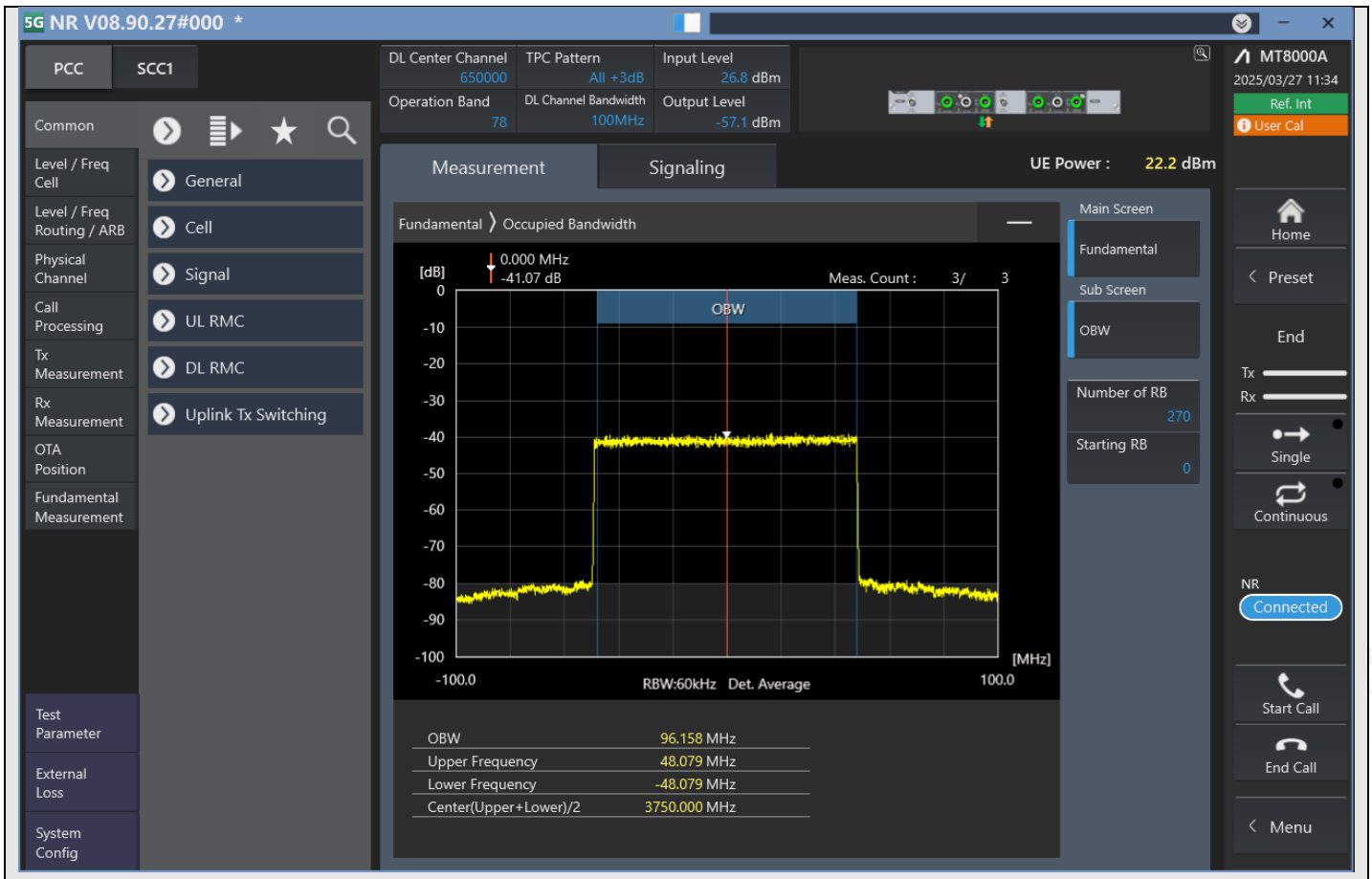

n78_100MHz_30kHz_650000_DFT-s-OFDM 64QAM^Outer_Full

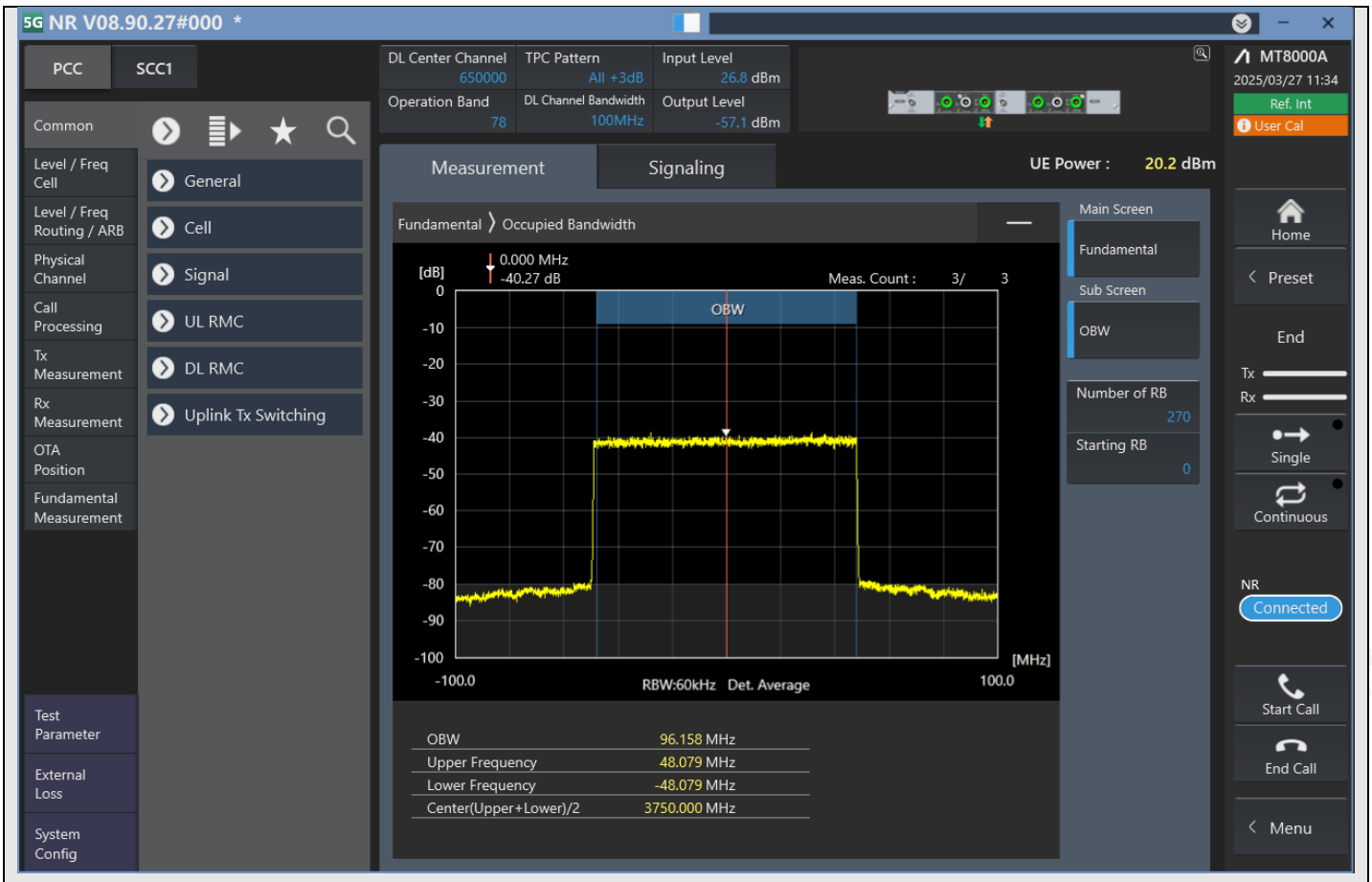

n78_100MHz_30kHz_650000_DFT-s-OFDM 256QAM^Outer_Full

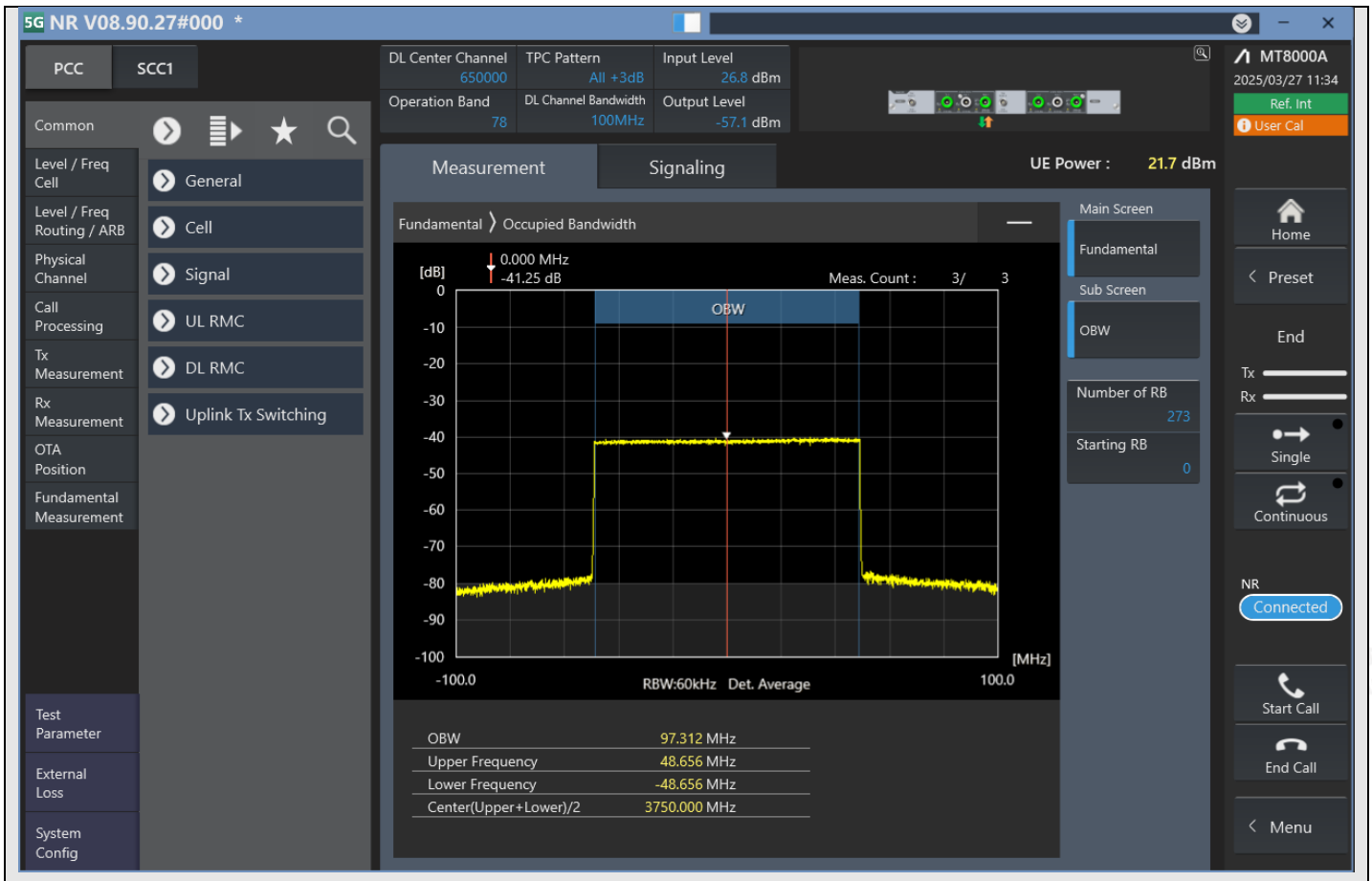

n78_100MHz_30kHz_650000_CP-OFDM QPSK^Outer_Full

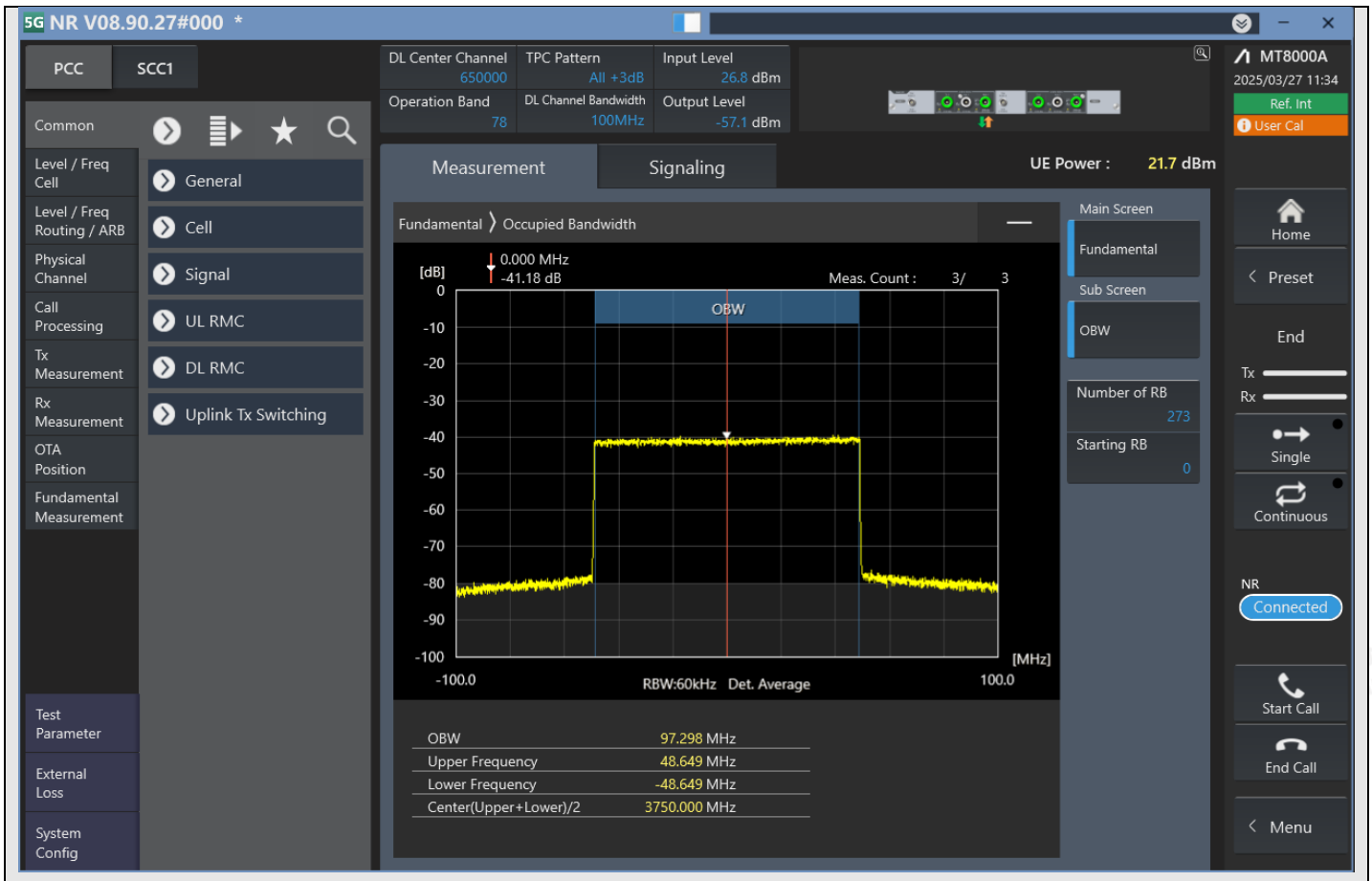

n78_100MHz_30kHz_650000_CP-OFDM 16QAM^Outer_Full

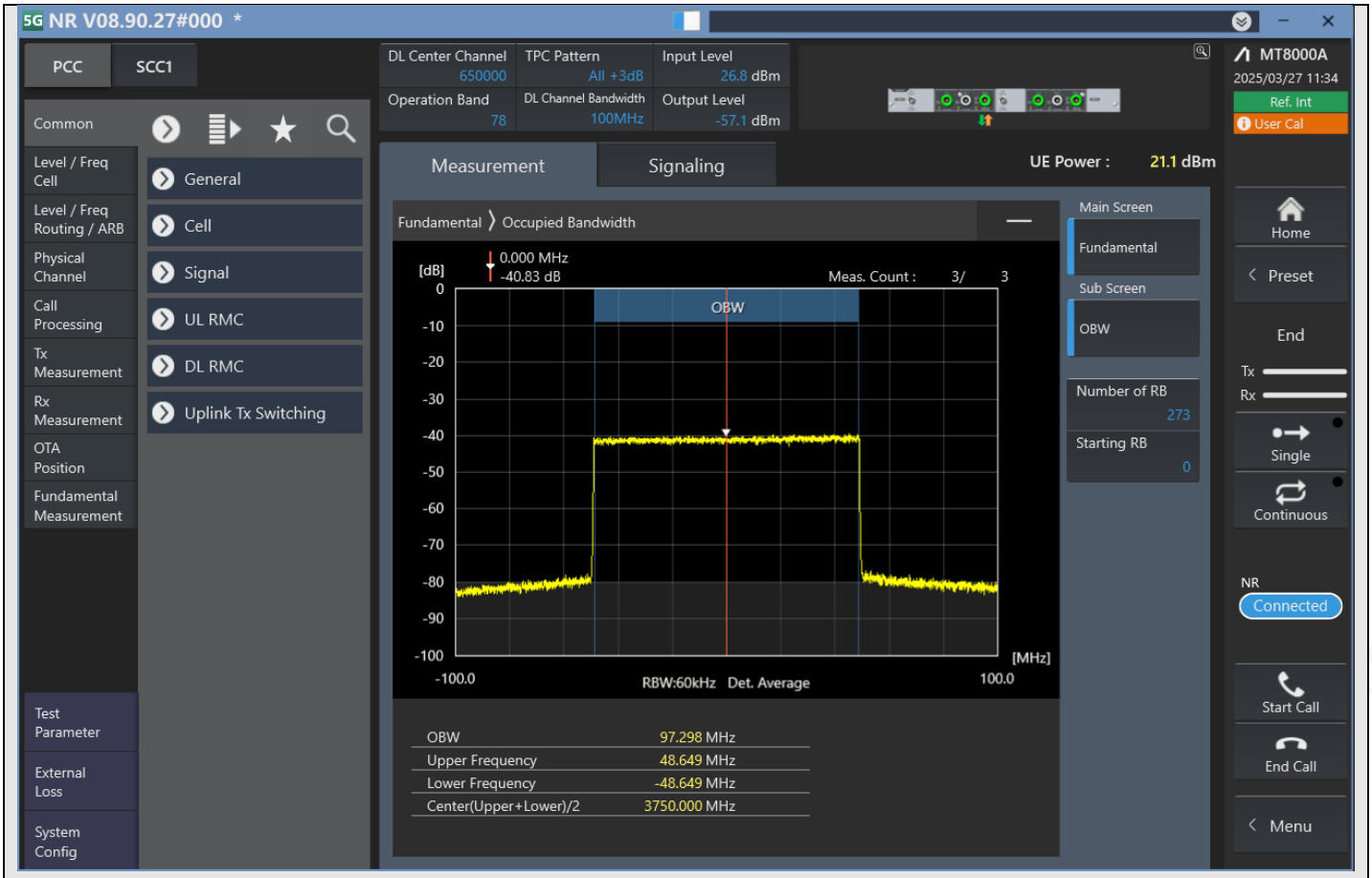

n78_100MHz_30kHz_650000_CP-OFDM 64QAM^Outer_Full

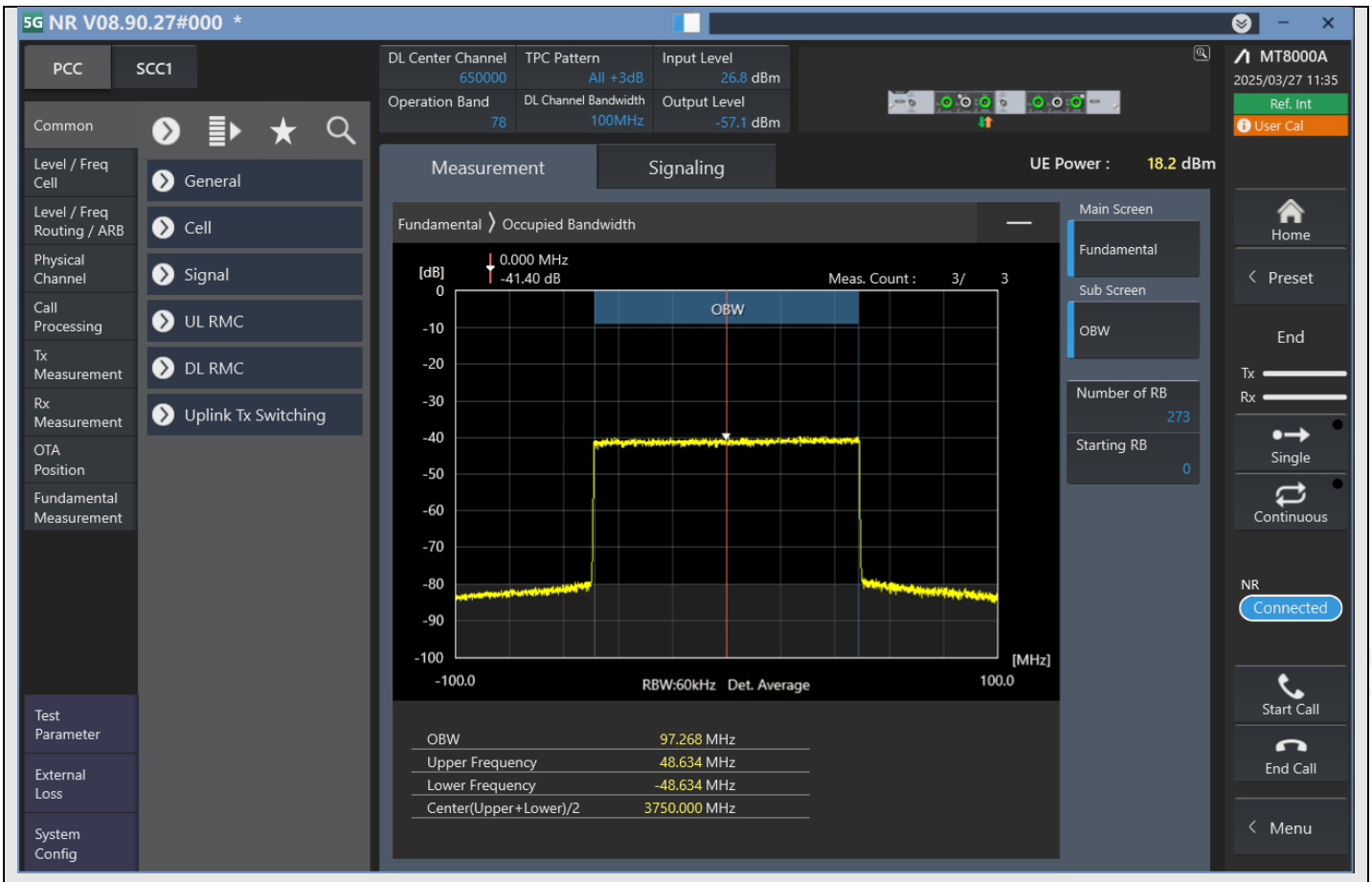

n78_100MHz_30kHz_650000_CP-OFDM 256QAM^Outer_Full

n.4 Emission bandwidth

TestResult

Band	Bandwidth	SCS	Channel	TestID	TestConfig	Value	LowLimit	UpLimit	Result
n78	20MHz	30kHz	647334	1	DFT-s-OFDM PI/2 BPSK^Outer_Full	18.350	0.00	20.00	PASS
n78	20MHz	30kHz	647334	2	DFT-s-OFDM QPSK^Outer_Full	18.325	0.00	20.00	PASS
n78	20MHz	30kHz	647334	3	DFT-s-OFDM 16QAM^Outer_Full	18.350	0.00	20.00	PASS
n78	20MHz	30kHz	647334	4	DFT-s-OFDM 64QAM^Outer_Full	18.375	0.00	20.00	PASS
n78	20MHz	30kHz	647334	5	DFT-s-OFDM 256QAM^Outer_Full	18.325	0.00	20.00	PASS
n78	20MHz	30kHz	647334	6	CP-OFDM QPSK^Outer_Full	18.775	0.00	20.00	PASS
n78	20MHz	30kHz	647334	7	CP-OFDM 16QAM^Outer_Full	18.750	0.00	20.00	PASS
n78	20MHz	30kHz	647334	8	CP-OFDM 64QAM^Outer_Full	18.750	0.00	20.00	PASS
n78	20MHz	30kHz	647334	9	CP-OFDM 256QAM^Outer_Full	18.700	0.00	20.00	PASS
n78	20MHz	30kHz	650000	1	DFT-s-OFDM PI/2 BPSK^Outer_Full	18.425	0.00	20.00	PASS
n78	20MHz	30kHz	650000	2	DFT-s-OFDM QPSK^Outer_Full	18.325	0.00	20.00	PASS
n78	20MHz	30kHz	650000	3	DFT-s-OFDM 16QAM^Outer_Full	18.350	0.00	20.00	PASS
n78	20MHz	30kHz	650000	4	DFT-s-OFDM 64QAM^Outer_Full	18.375	0.00	20.00	PASS
n78	20MHz	30kHz	650000	5	DFT-s-OFDM 256QAM^Outer_Full	18.375	0.00	20.00	PASS
n78	20MHz	30kHz	650000	6	CP-OFDM QPSK^Outer_Full	18.800	0.00	20.00	PASS
n78	20MHz	30kHz	650000	7	CP-OFDM 16QAM^Outer_Full	18.750	0.00	20.00	PASS
n78	20MHz	30kHz	650000	8	CP-OFDM 64QAM^Outer_Full	18.750	0.00	20.00	PASS
n78	20MHz	30kHz	650000	9	CP-OFDM 256QAM^Outer_Full	18.775	0.00	20.00	PASS
n78	20MHz	30kHz	652666	1	DFT-s-OFDM PI/2 BPSK^Outer_Full	18.350	0.00	20.00	PASS
n78	20MHz	30kHz	652666	2	DFT-s-OFDM QPSK^Outer_Full	18.350	0.00	20.00	PASS
n78	20MHz	30kHz	652666	3	DFT-s-OFDM 16QAM^Outer_Full	18.325	0.00	20.00	PASS
n78	20MHz	30kHz	652666	4	DFT-s-OFDM 64QAM^Outer_Full	18.300	0.00	20.00	PASS
n78	20MHz	30kHz	652666	5	DFT-s-OFDM 256QAM^Outer_Full	18.325	0.00	20.00	PASS
n78	20MHz	30kHz	652666	6	CP-OFDM QPSK^Outer_Full	18.800	0.00	20.00	PASS
n78	20MHz	30kHz	652666	7	CP-OFDM 16QAM^Outer_Full	18.775	0.00	20.00	PASS
n78	20MHz	30kHz	652666	8	CP-OFDM 64QAM^Outer_Full	18.725	0.00	20.00	PASS
n78	20MHz	30kHz	652666	9	CP-OFDM 256QAM^Outer_Full	18.725	0.00	20.00	PASS
n78	50MHz	30kHz	648334	1	DFT-s-OFDM PI/2 BPSK^Outer_Full	46.425	0.00	50.00	PASS
n78	50MHz	30kHz	648334	2	DFT-s-OFDM QPSK^Outer_Full	46.485	0.00	50.00	PASS
n78	50MHz	30kHz	648334	3	DFT-s-OFDM 16QAM^Outer_Full	46.485	0.00	50.00	PASS
n78	50MHz	30kHz	648334	4	DFT-s-OFDM 64QAM^Outer_Full	46.365	0.00	50.00	PASS
n78	50MHz	30kHz	648334	5	DFT-s-OFDM 256QAM^Outer_Full	46.455	0.00	50.00	PASS
n78	50MHz	30kHz	648334	6	CP-OFDM QPSK^Outer_Full	48.345	0.00	50.00	PASS
n78	50MHz	30kHz	648334	7	CP-OFDM 16QAM^Outer_Full	48.285	0.00	50.00	PASS
n78	50MHz	30kHz	648334	8	CP-OFDM 64QAM^Outer_Full	48.345	0.00	50.00	PASS
n78	50MHz	30kHz	648334	9	CP-OFDM 256QAM^Outer_Full	48.315	0.00	50.00	PASS

n78	50MHz	30kHz	650000	1	DFT-s-OFDM PI/2 BPSK^Outer_Full	46.455	0.00	50.00	PASS
n78	50MHz	30kHz	650000	2	DFT-s-OFDM QPSK^Outer_Full	46.485	0.00	50.00	PASS
n78	50MHz	30kHz	650000	3	DFT-s-OFDM 16QAM^Outer_Full	46.395	0.00	50.00	PASS
n78	50MHz	30kHz	650000	4	DFT-s-OFDM 64QAM^Outer_Full	46.365	0.00	50.00	PASS
n78	50MHz	30kHz	650000	5	DFT-s-OFDM 256QAM^Outer_Full	46.425	0.00	50.00	PASS
n78	50MHz	30kHz	650000	6	CP-OFDM QPSK^Outer_Full	48.405	0.00	50.00	PASS
n78	50MHz	30kHz	650000	7	CP-OFDM 16QAM^Outer_Full	48.345	0.00	50.00	PASS
n78	50MHz	30kHz	650000	8	CP-OFDM 64QAM^Outer_Full	48.315	0.00	50.00	PASS
n78	50MHz	30kHz	650000	9	CP-OFDM 256QAM^Outer_Full	48.345	0.00	50.00	PASS
n78	50MHz	30kHz	651666	1	DFT-s-OFDM PI/2 BPSK^Outer_Full	46.455	0.00	50.00	PASS
n78	50MHz	30kHz	651666	2	DFT-s-OFDM QPSK^Outer_Full	46.455	0.00	50.00	PASS
n78	50MHz	30kHz	651666	3	DFT-s-OFDM 16QAM^Outer_Full	46.485	0.00	50.00	PASS
n78	50MHz	30kHz	651666	4	DFT-s-OFDM 64QAM^Outer_Full	46.395	0.00	50.00	PASS
n78	50MHz	30kHz	651666	5	DFT-s-OFDM 256QAM^Outer_Full	46.395	0.00	50.00	PASS
n78	50MHz	30kHz	651666	6	CP-OFDM QPSK^Outer_Full	48.345	0.00	50.00	PASS
n78	50MHz	30kHz	651666	7	CP-OFDM 16QAM^Outer_Full	48.225	0.00	50.00	PASS
n78	50MHz	30kHz	651666	8	CP-OFDM 64QAM^Outer_Full	48.285	0.00	50.00	PASS
n78	50MHz	30kHz	651666	9	CP-OFDM 256QAM^Outer_Full	48.285	0.00	50.00	PASS
n78	100MHz	30kHz	650000	1	DFT-s-OFDM PI/2 BPSK^Outer_Full	97.702	0.00	100.00	PASS
n78	100MHz	30kHz	650000	2	DFT-s-OFDM QPSK^Outer_Full	97.612	0.00	100.00	PASS
n78	100MHz	30kHz	650000	3	DFT-s-OFDM 16QAM^Outer_Full	97.552	0.00	100.00	PASS
n78	100MHz	30kHz	650000	4	DFT-s-OFDM 64QAM^Outer_Full	97.552	0.00	100.00	PASS
n78	100MHz	30kHz	650000	5	DFT-s-OFDM 256QAM^Outer_Full	97.642	0.00	100.00	PASS
n78	100MHz	30kHz	650000	6	CP-OFDM QPSK^Outer_Full	98.752	0.00	100.00	PASS
n78	100MHz	30kHz	650000	7	CP-OFDM 16QAM^Outer_Full	98.602	0.00	100.00	PASS
n78	100MHz	30kHz	650000	8	CP-OFDM 64QAM^Outer_Full	98.662	0.00	100.00	PASS
n78	100MHz	30kHz	650000	9	CP-OFDM 256QAM^Outer_Full	98.662	0.00	100.00	PASS

TestGraph

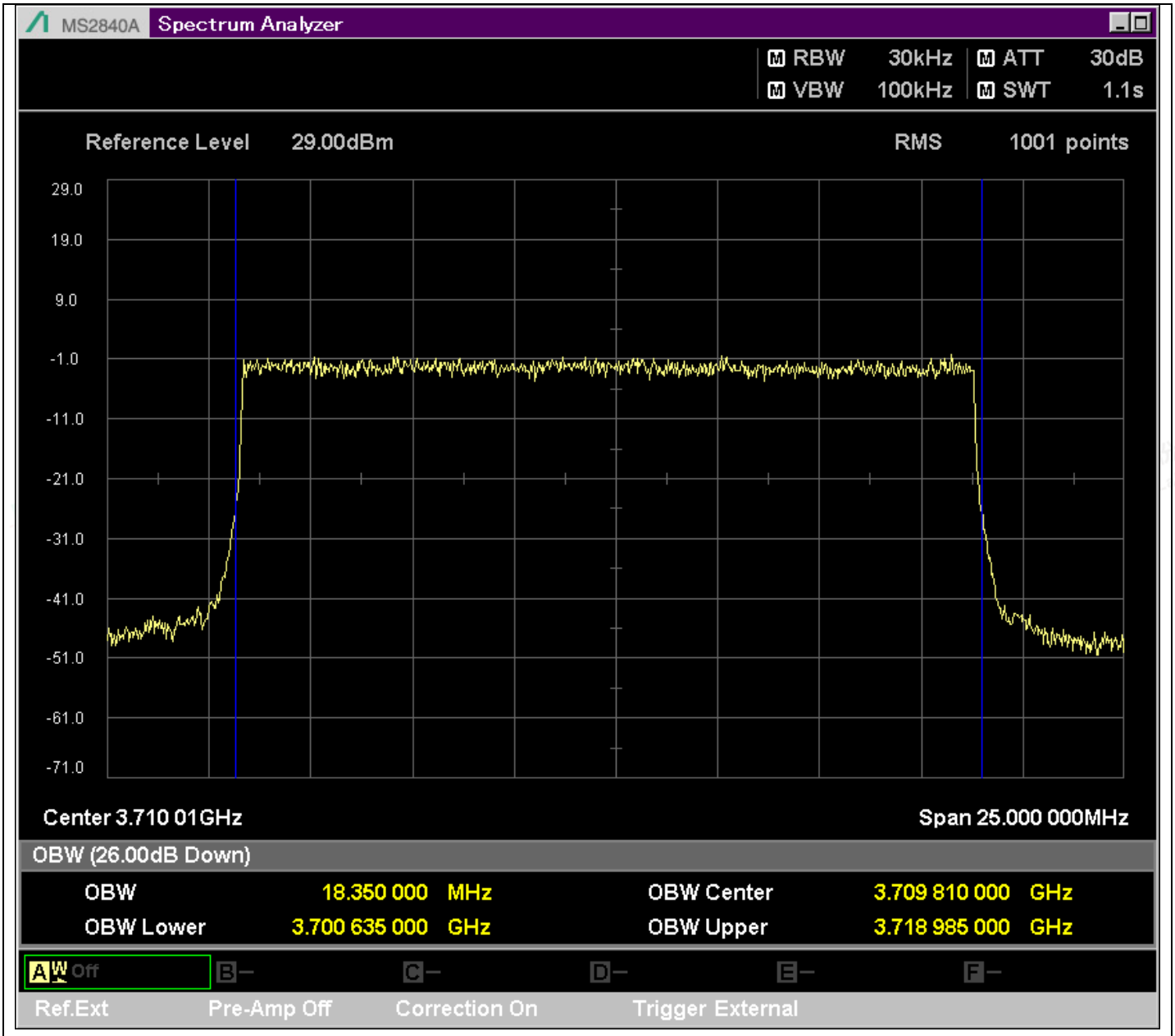

n78_20MHz_30kHz_647334_DFT-s-OFDM PI/2 BPSK^Outer_Full

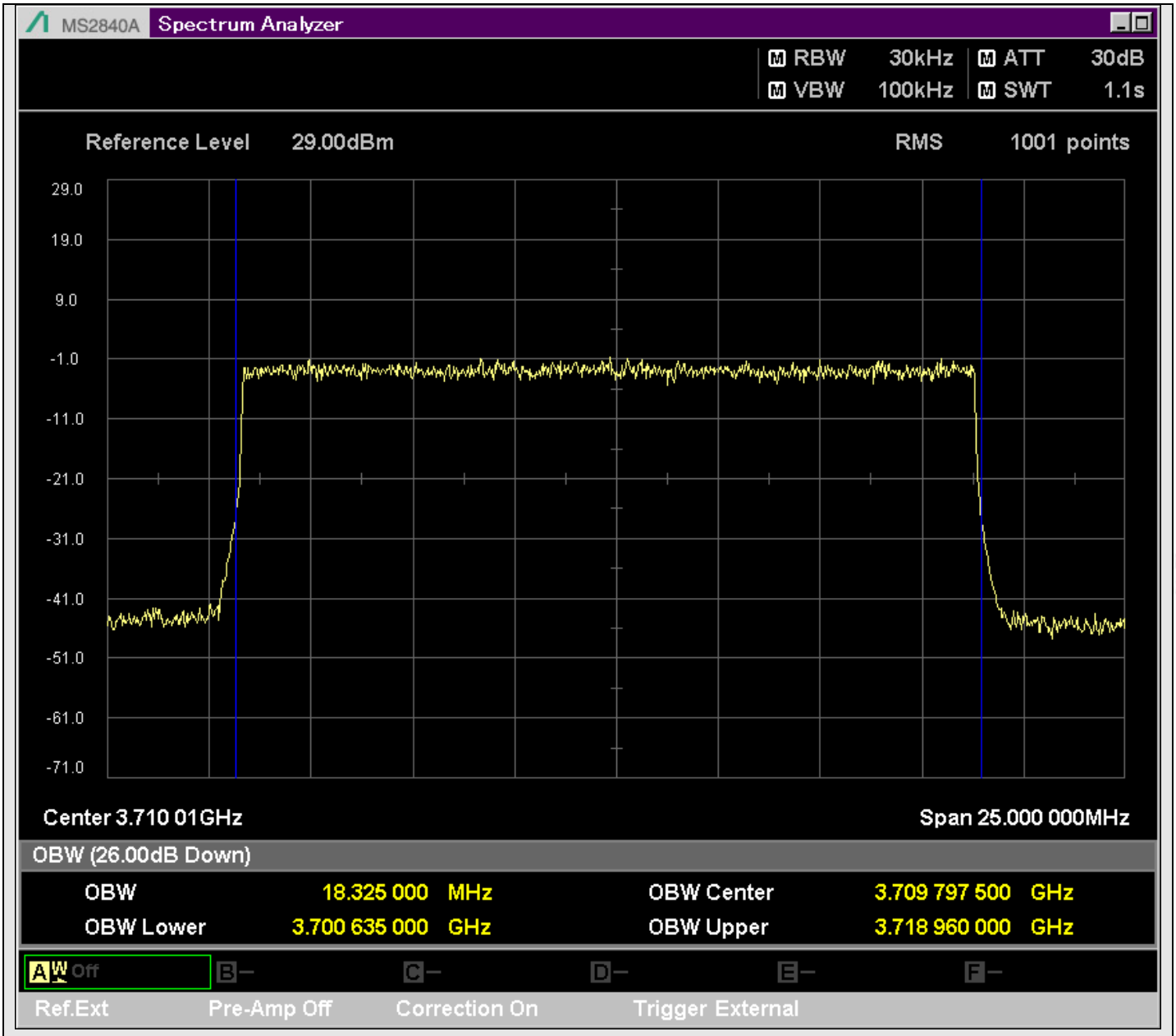

n78_20MHz_30kHz_647334_DFT-s-OFDM QPSK^Outer_Full

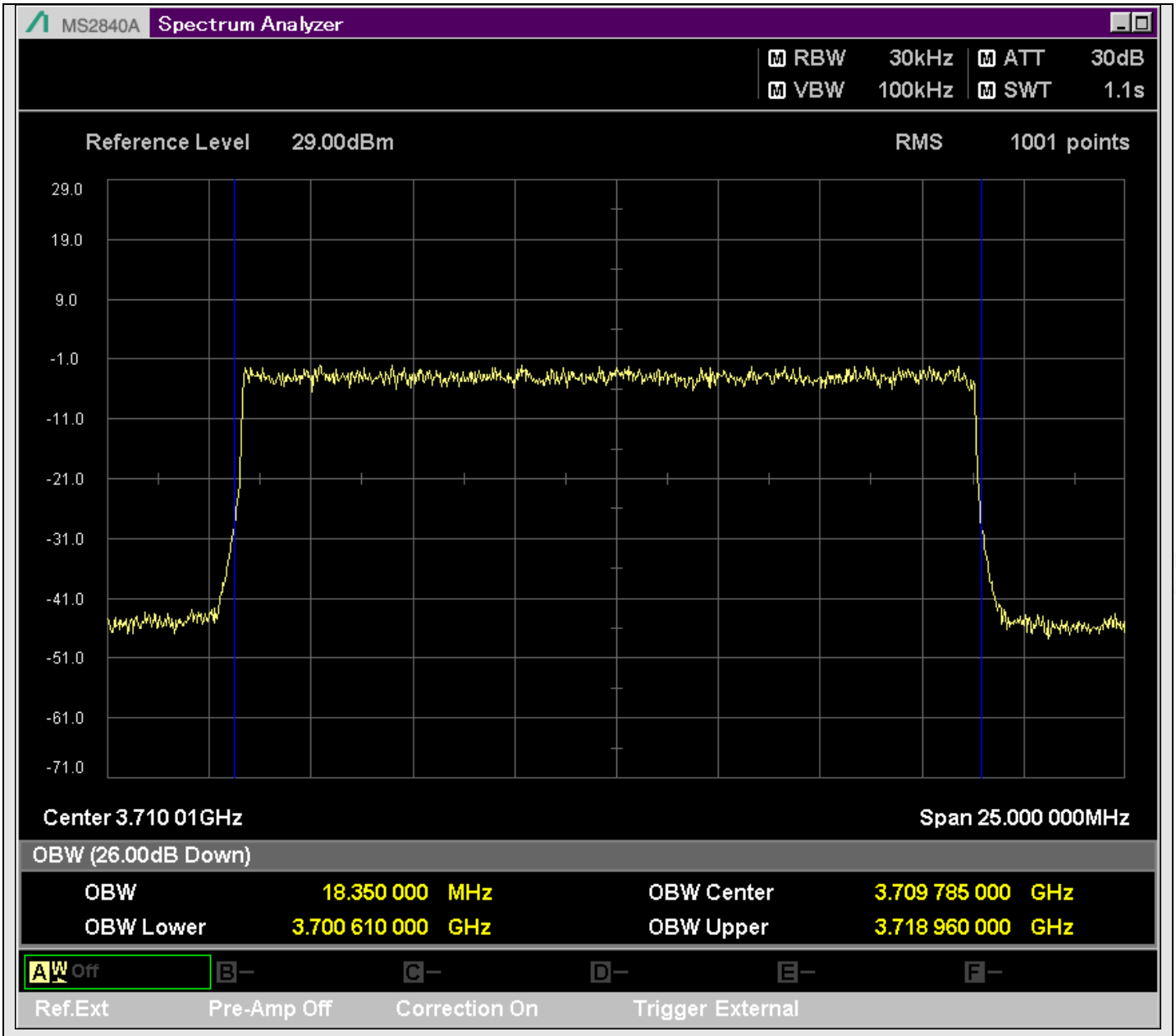

n78_20MHz_30kHz_647334_DFT-s-OFDM 16QAM^Outer_Full

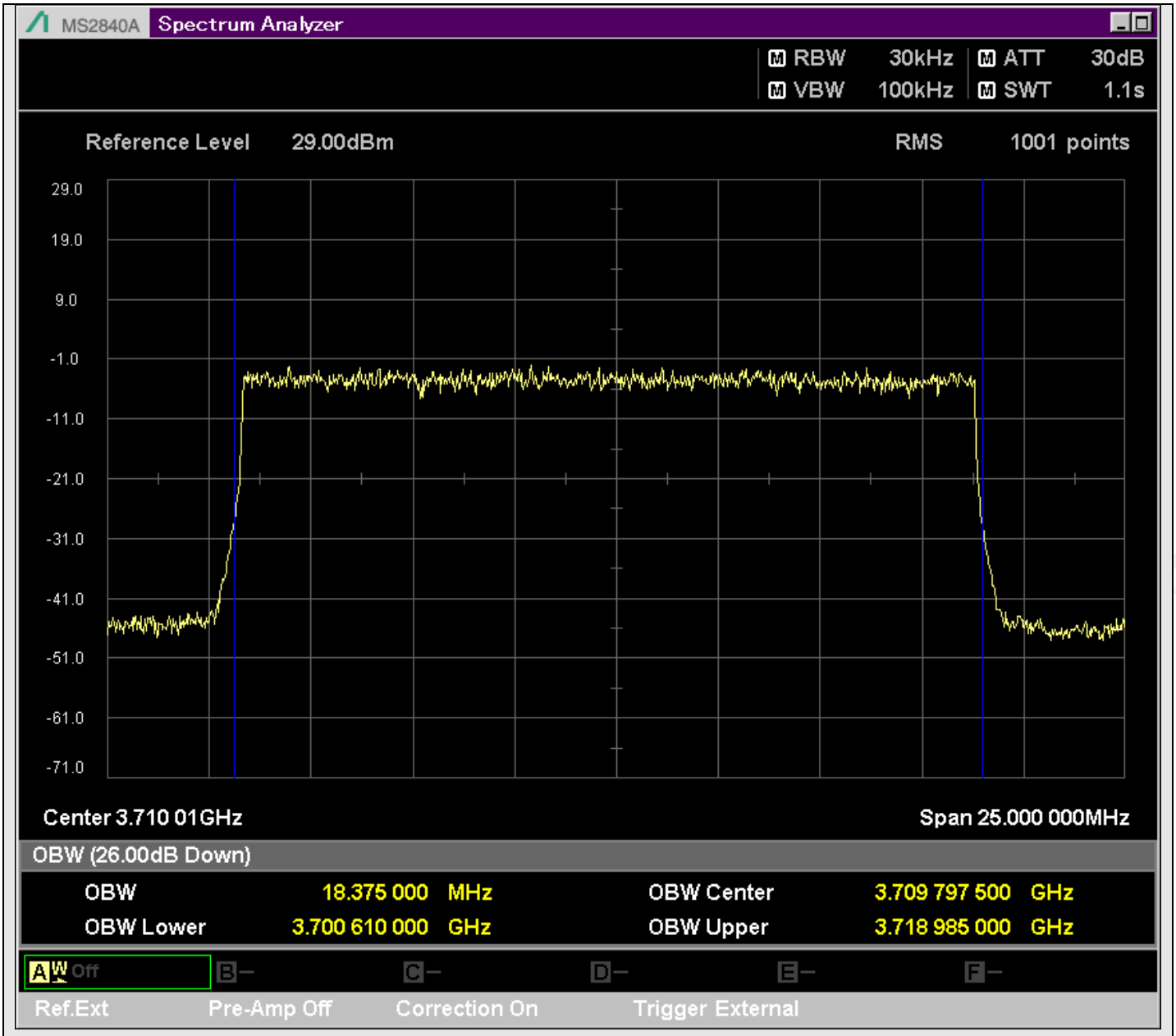

n78_20MHz_30kHz_647334_DFT-s-OFDM 64QAM^Outer_Full

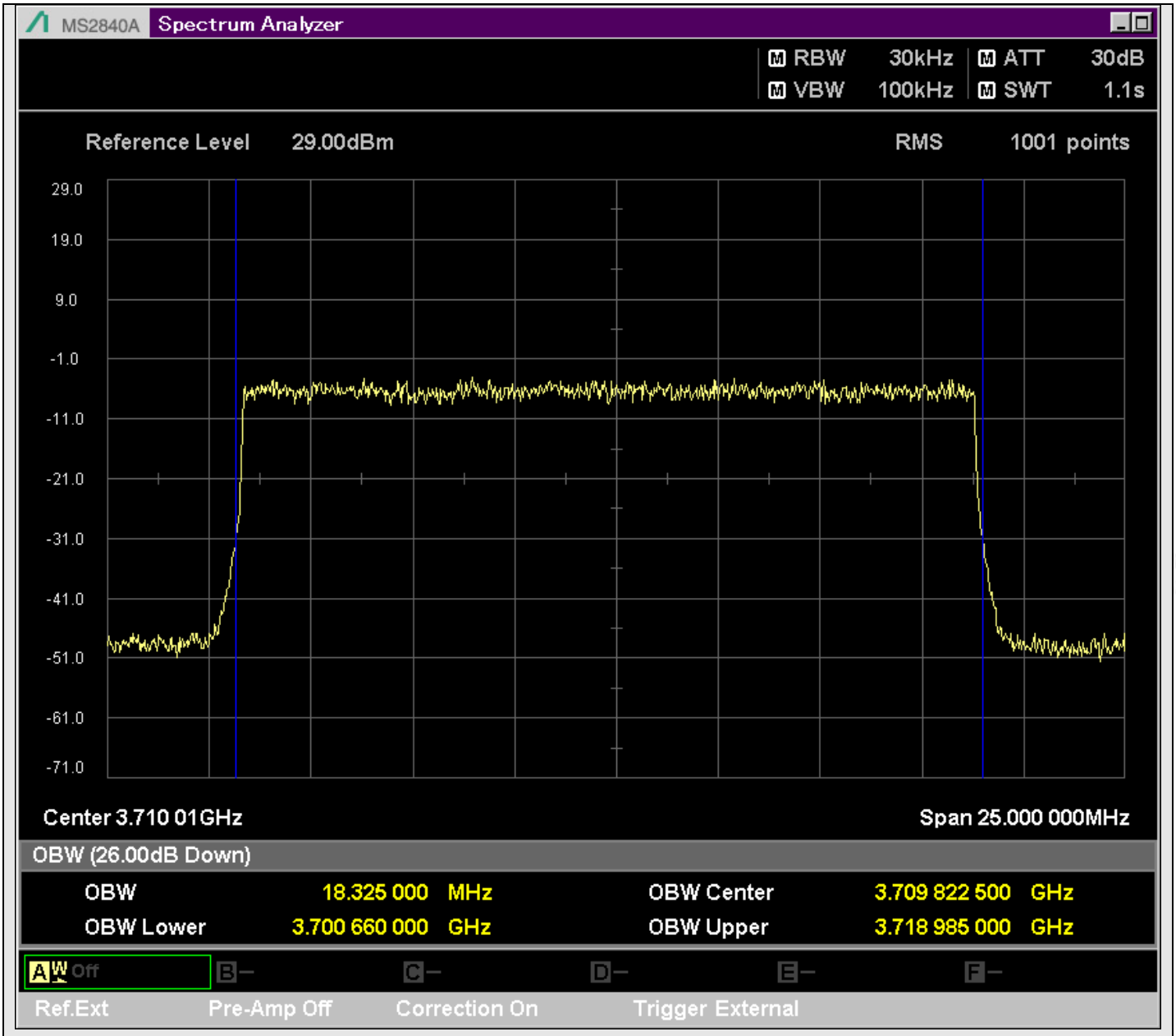

n78_20MHz_30kHz_647334_DFT-s-OFDM 256QAM^Outer_Full

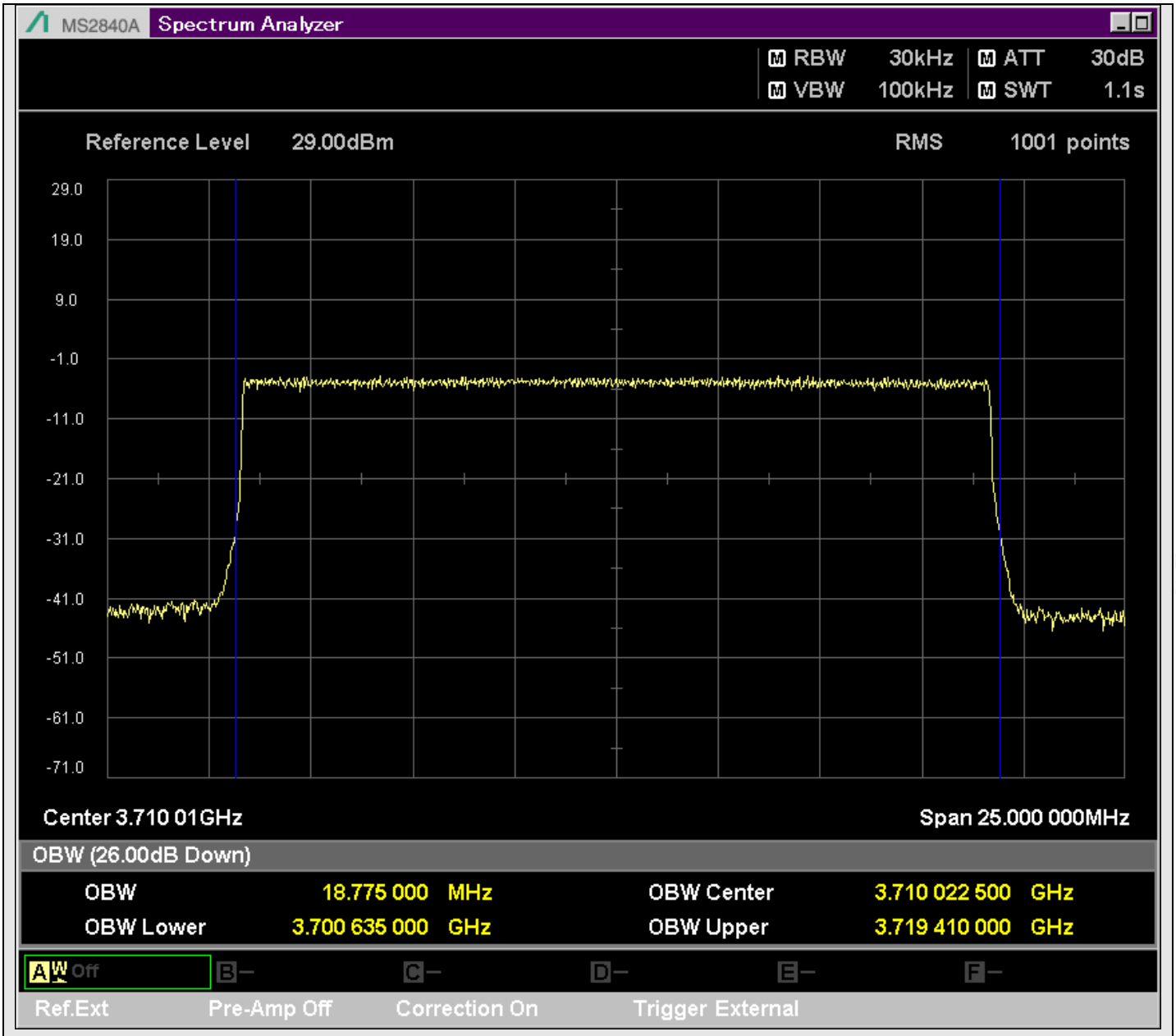

n78_20MHz_30kHz_647334_CP-OFDM QPSK^Outer_Full

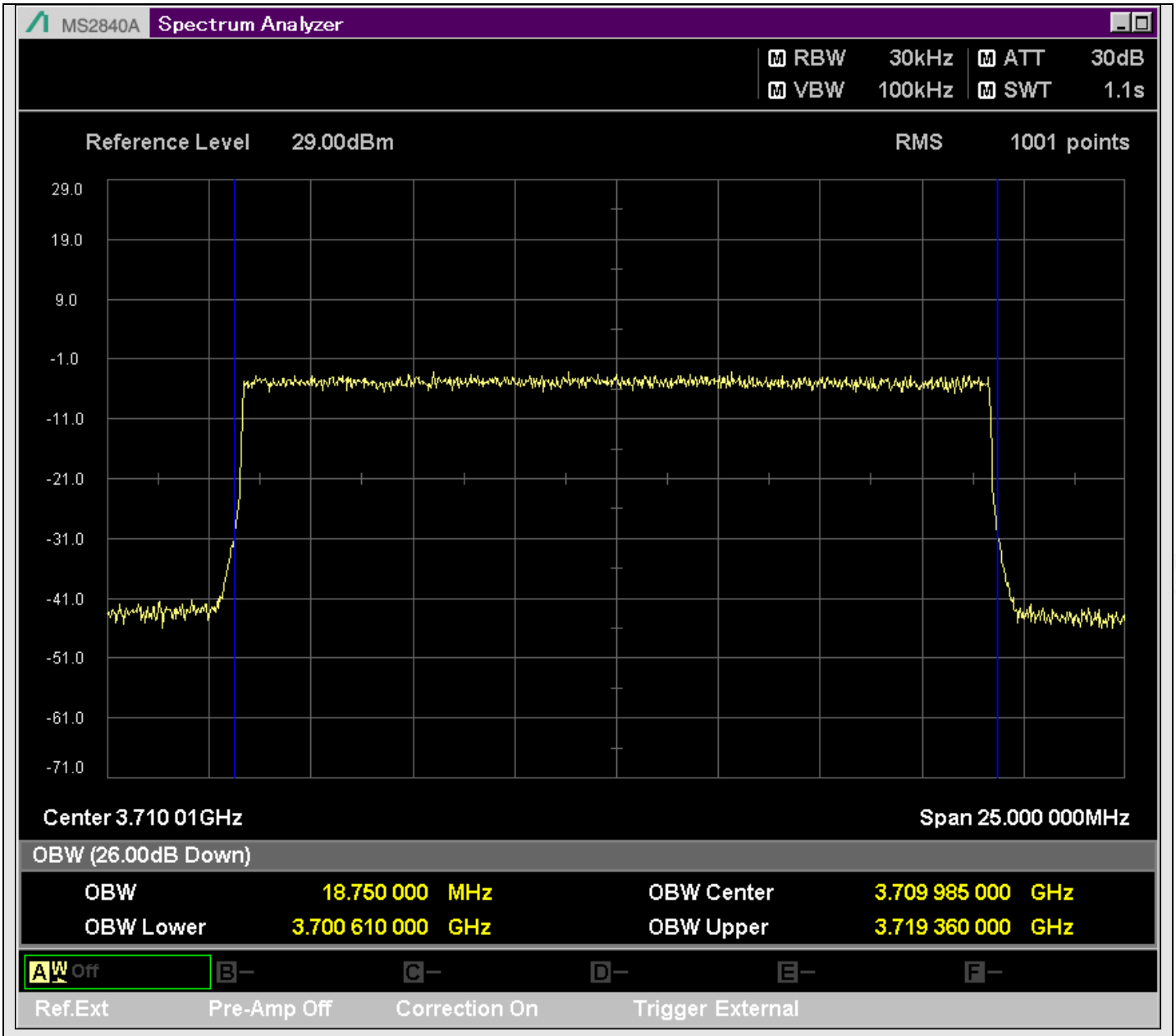

n78_20MHz_30kHz_647334_CP-OFDM 16QAM^Outer_Full

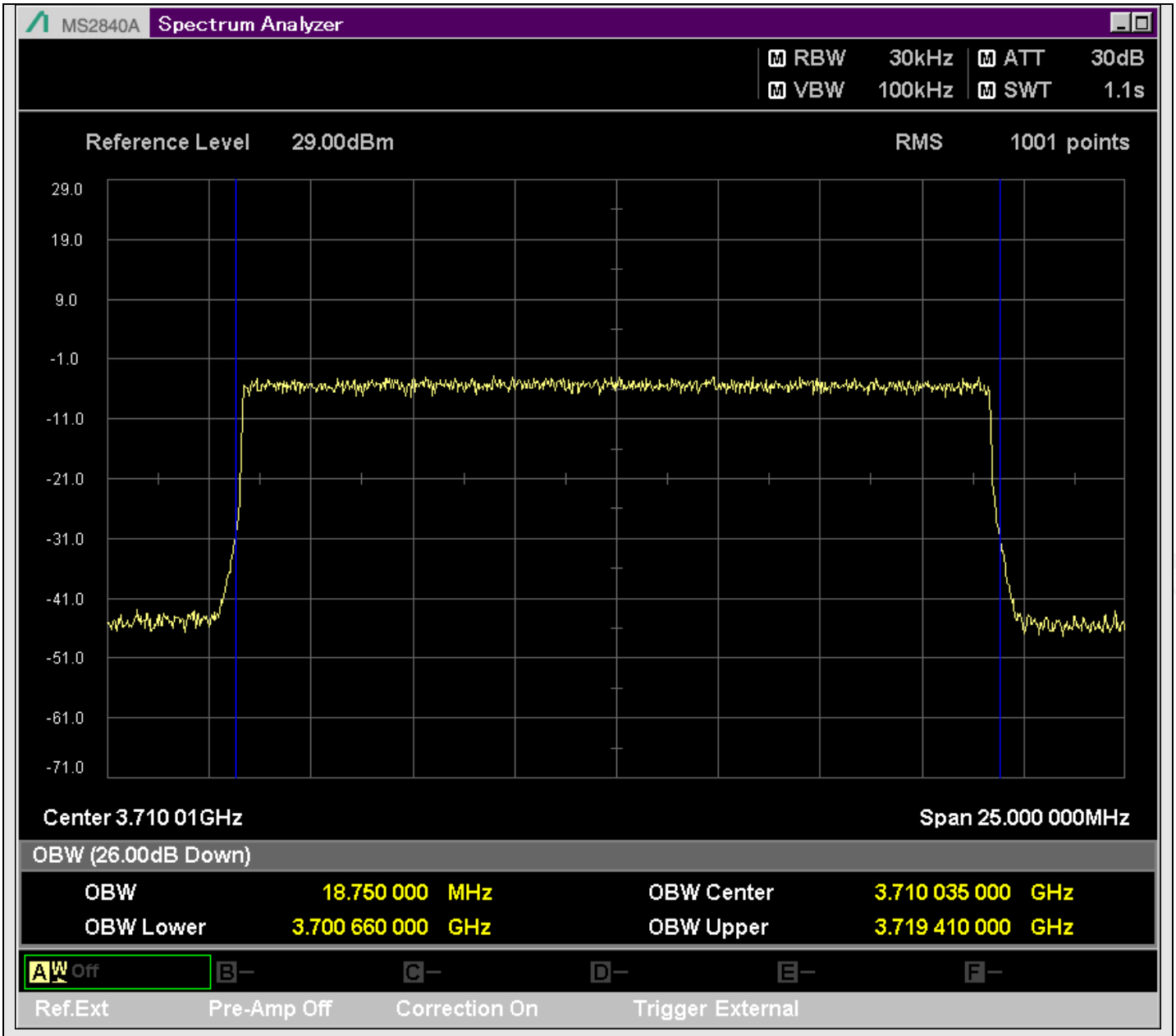

n78_20MHz_30kHz_647334_CP-OFDM 64QAM^Outer_Full

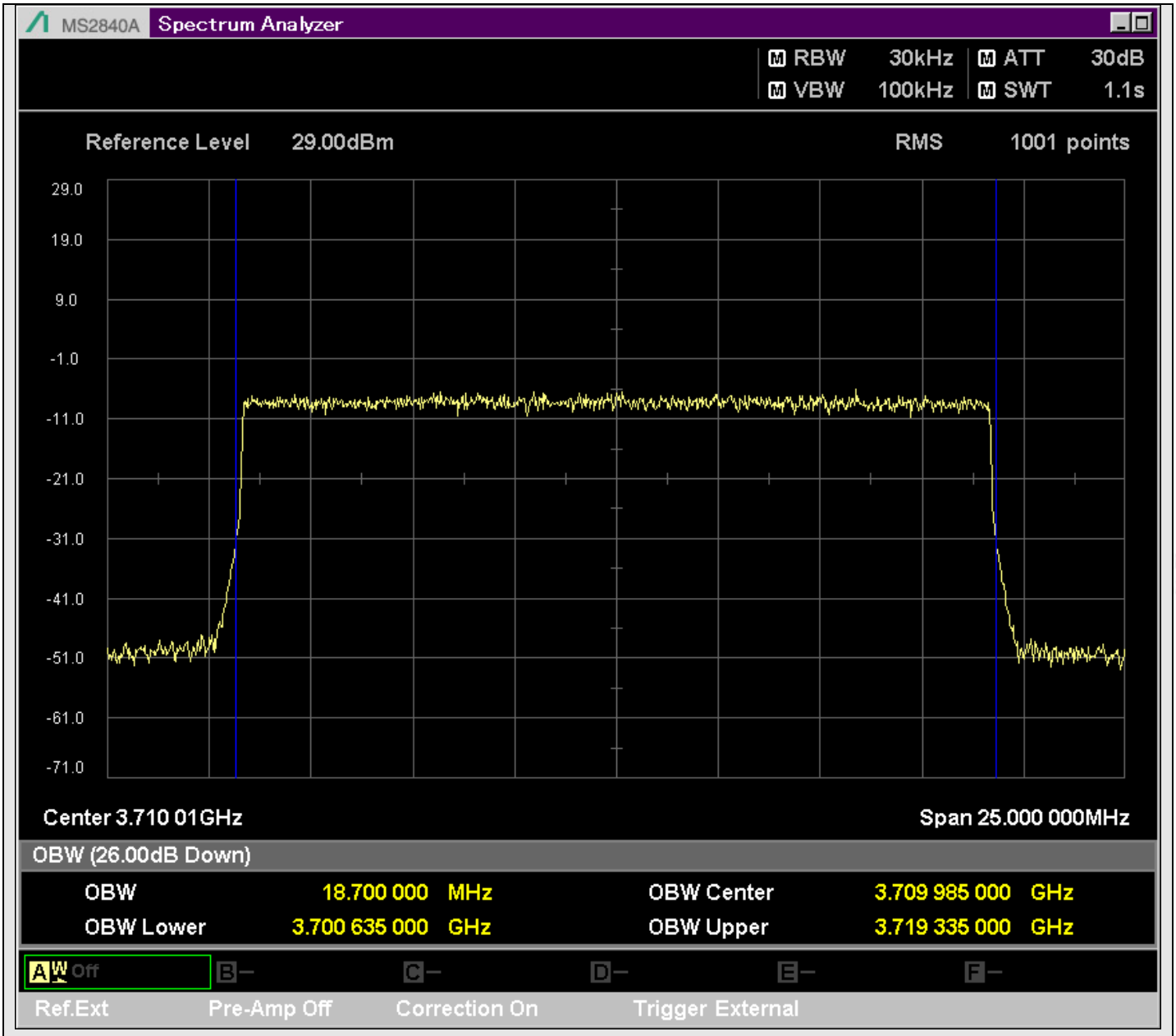

n78_20MHz_30kHz_647334_CP-OFDM 256QAM^Outer_Full

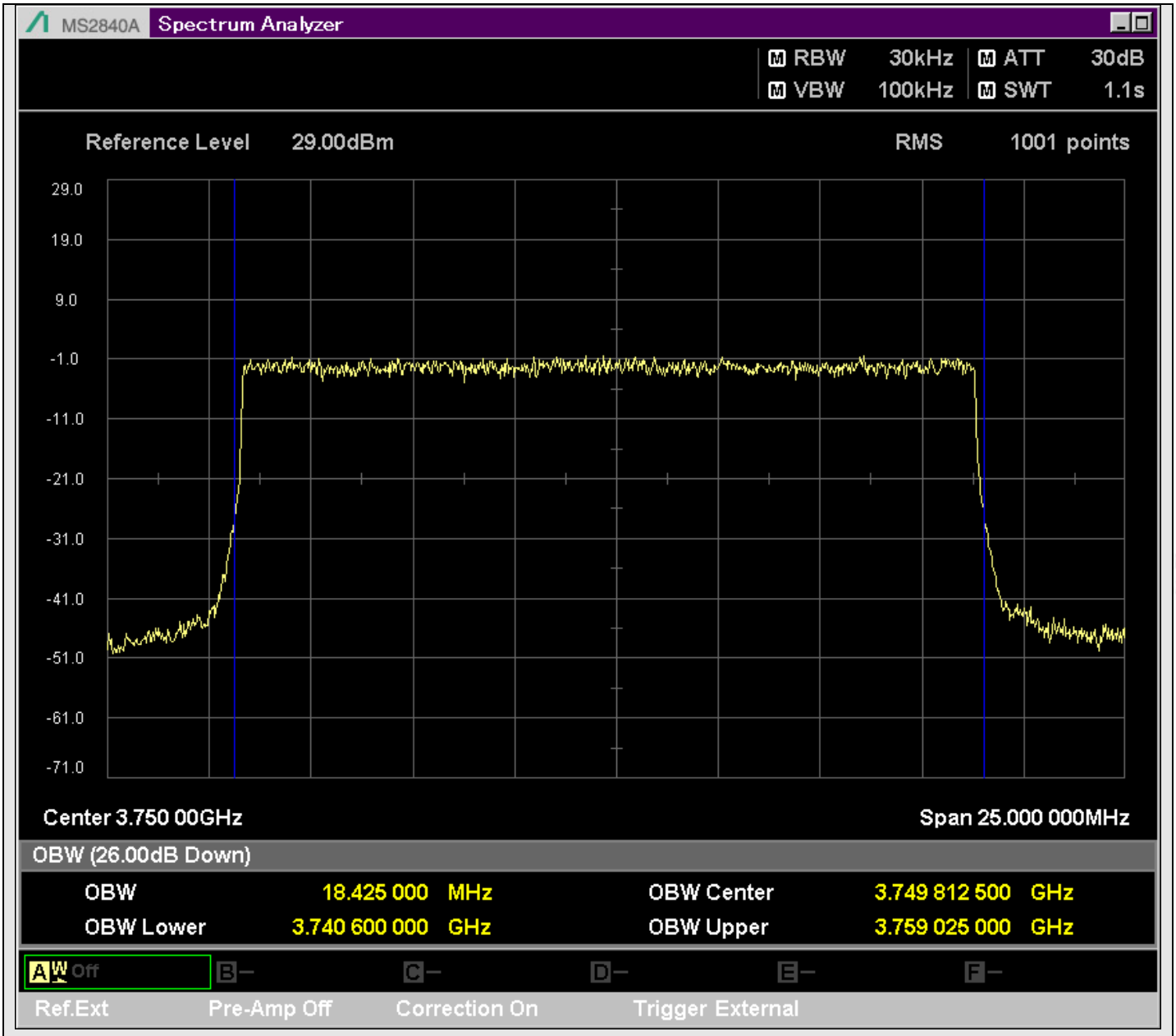

n78_20MHz_30kHz_650000_DFT-s-OFDM PI/2 BPSK^Outer_Full

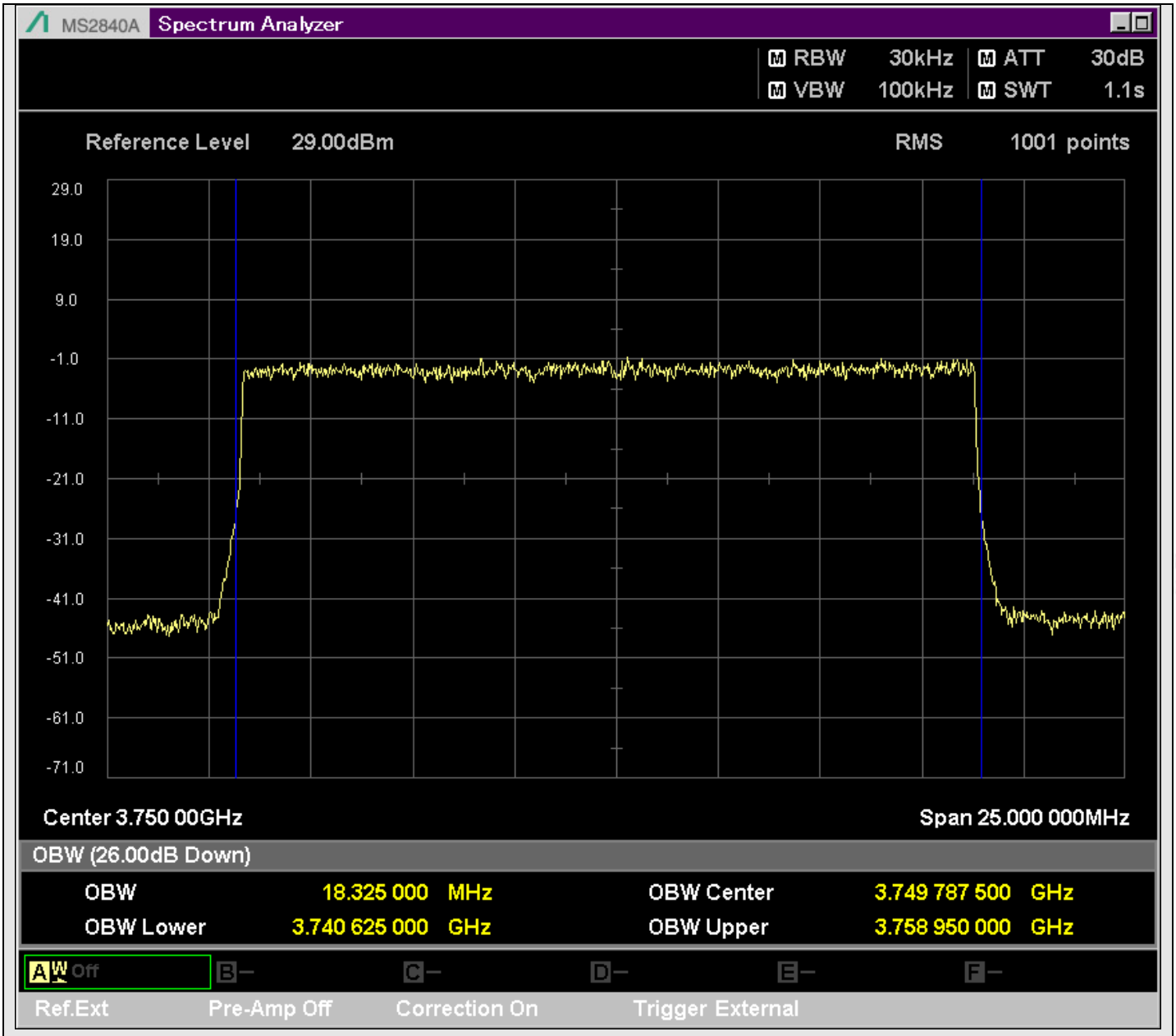

n78_20MHz_30kHz_650000_DFT-s-OFDM QPSK^Outer_Full

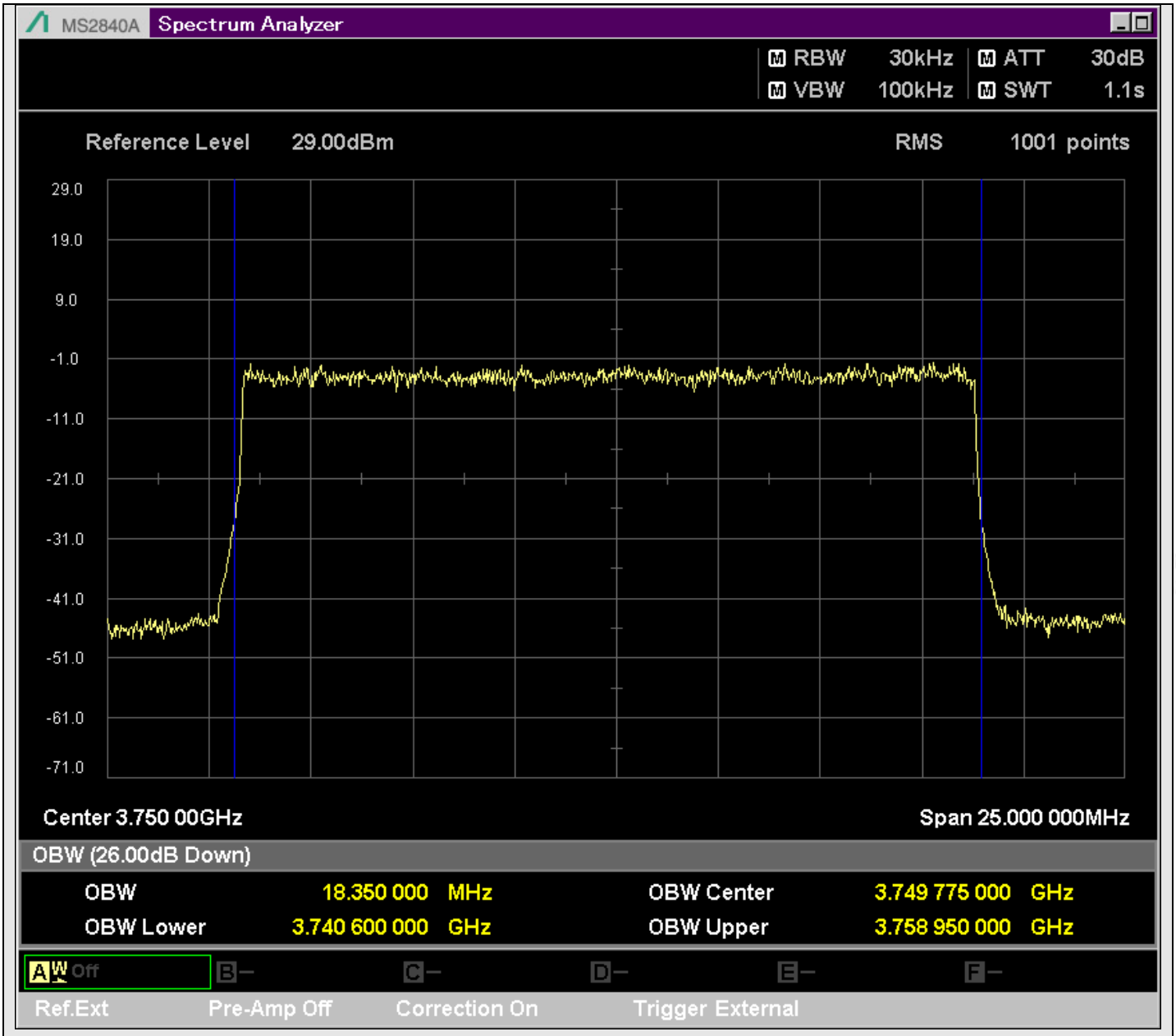

n78_20MHz_30kHz_650000_DFT-s-OFDM 16QAM^Outer_Full

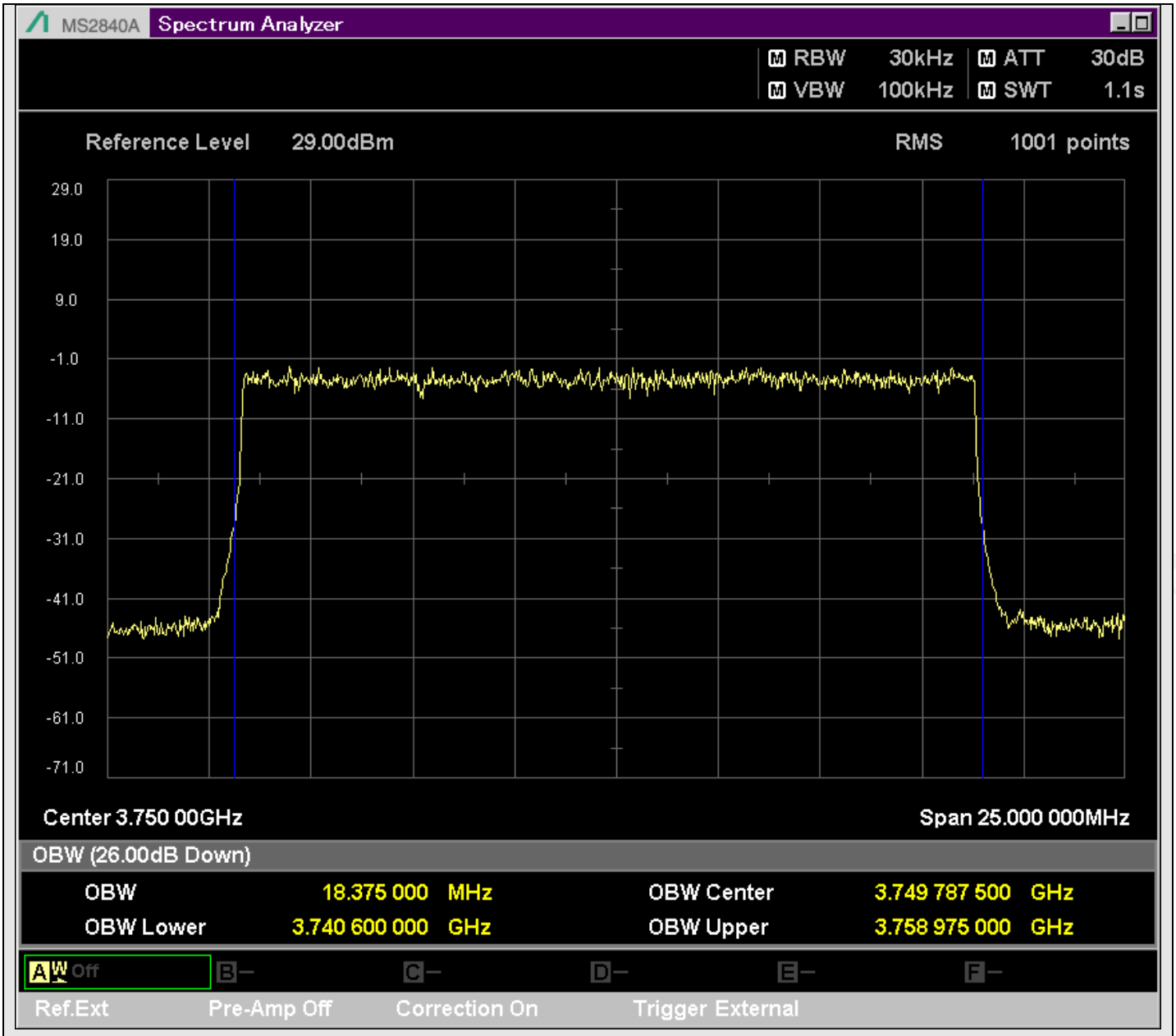

n78_20MHz_30kHz_650000_DFT-s-OFDM 64QAM^Outer_Full

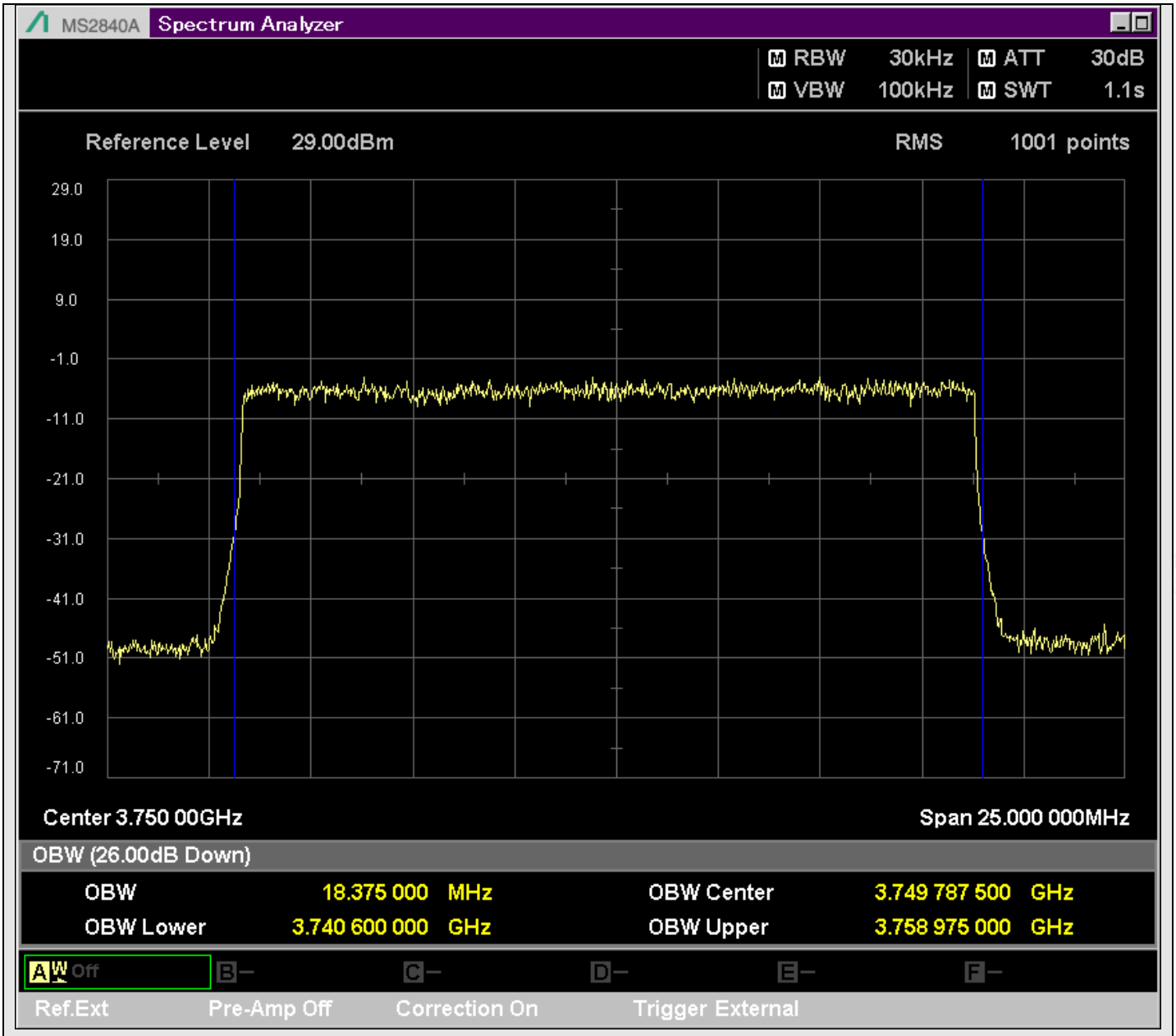

n78_20MHz_30kHz_650000_DFT-s-OFDM 256QAM^Outer_Full

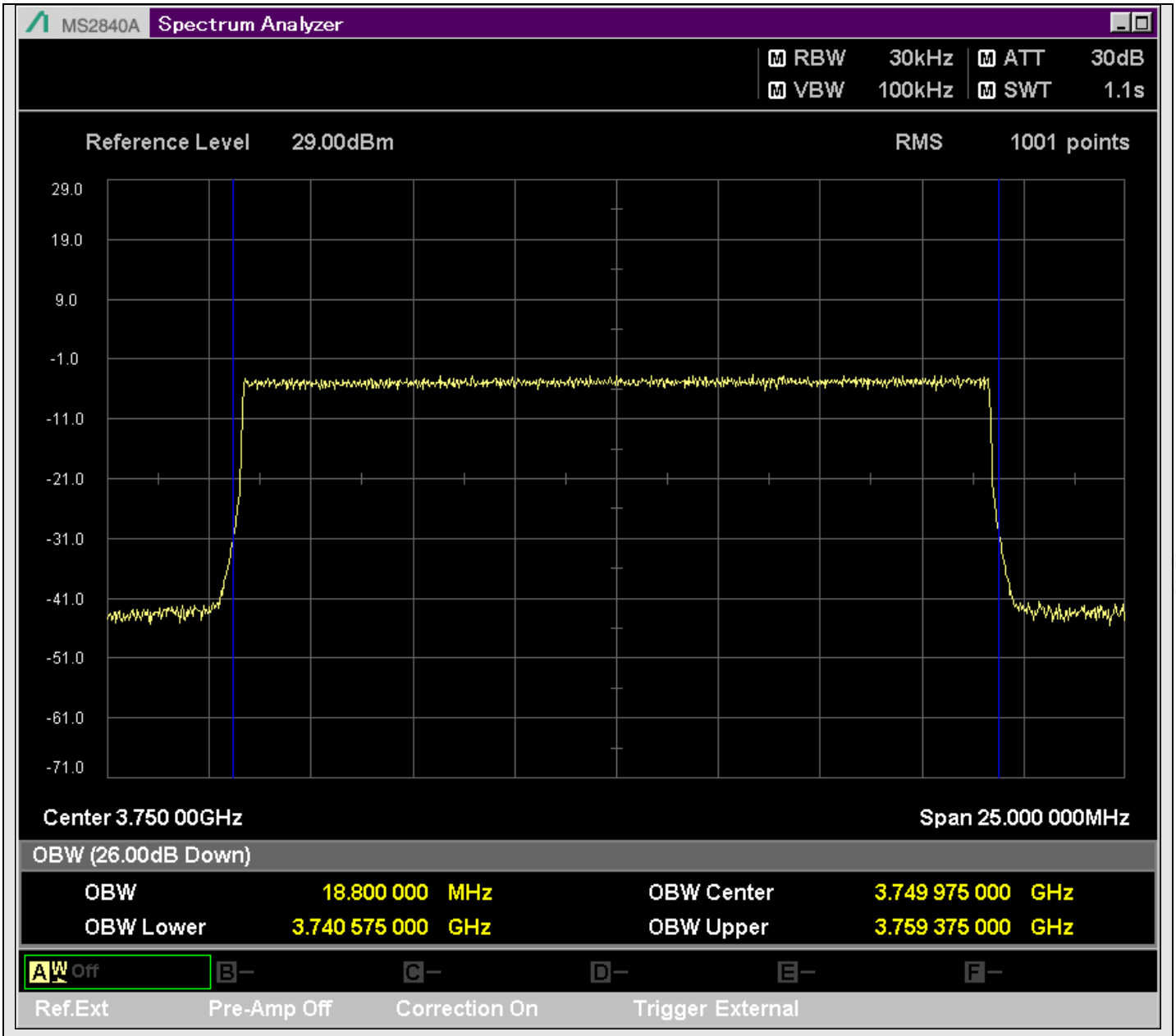

n78_20MHz_30kHz_650000_CP-OFDM QPSK^Outer_Full

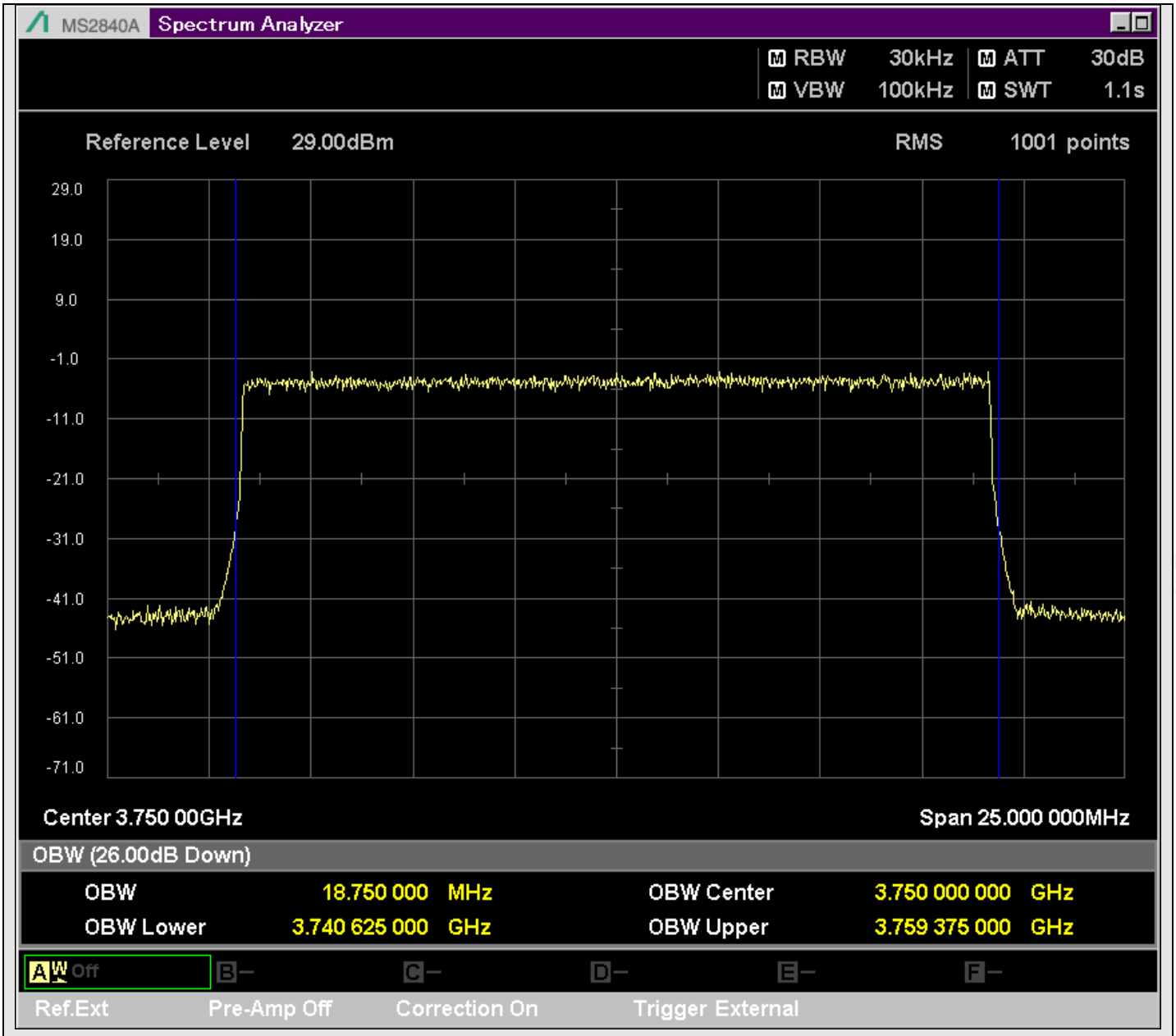

n78_20MHz_30kHz_650000_CP-OFDM 16QAM^Outer_Full

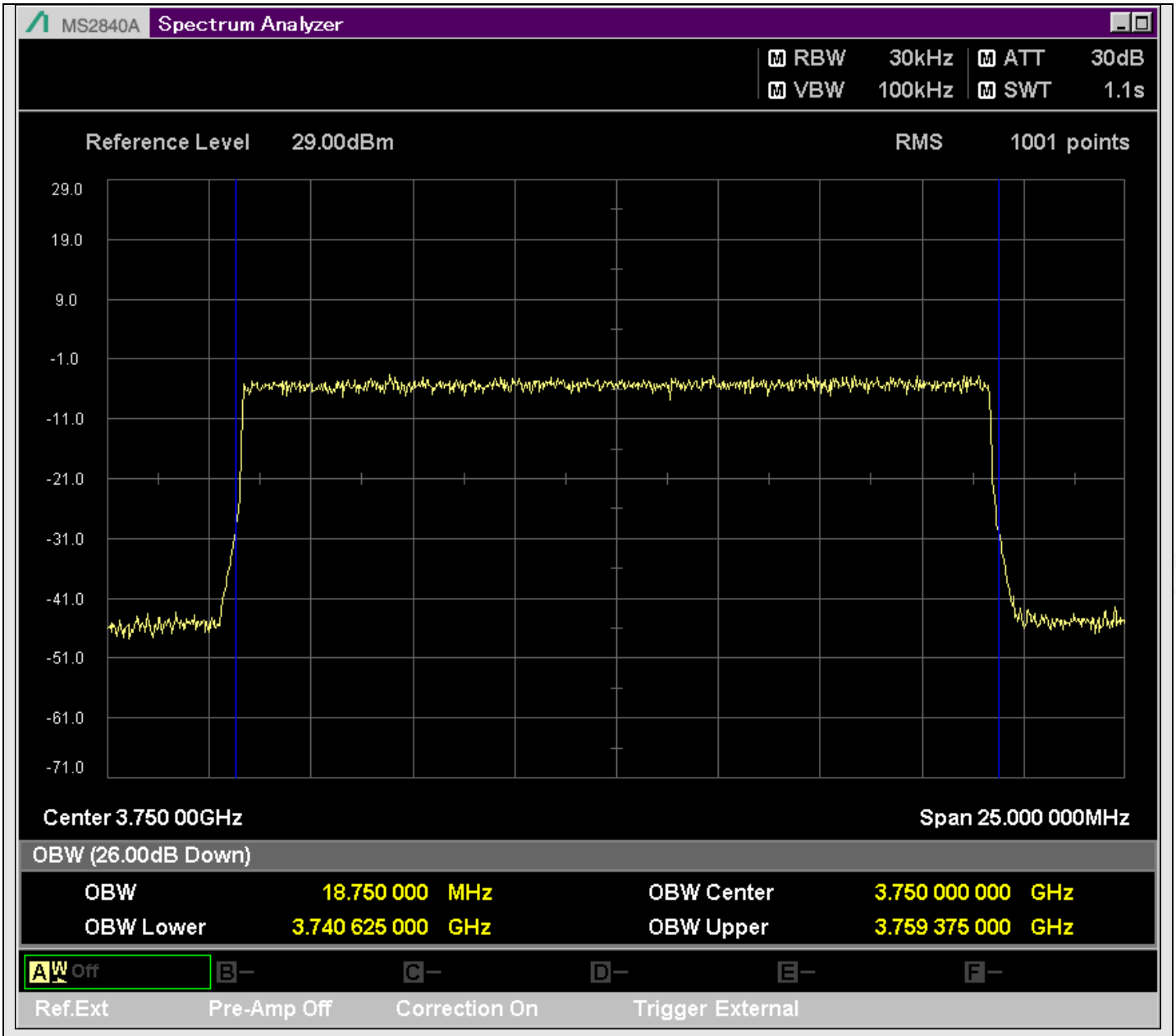

n78_20MHz_30kHz_650000_CP-OFDM 64QAM^Outer_Full

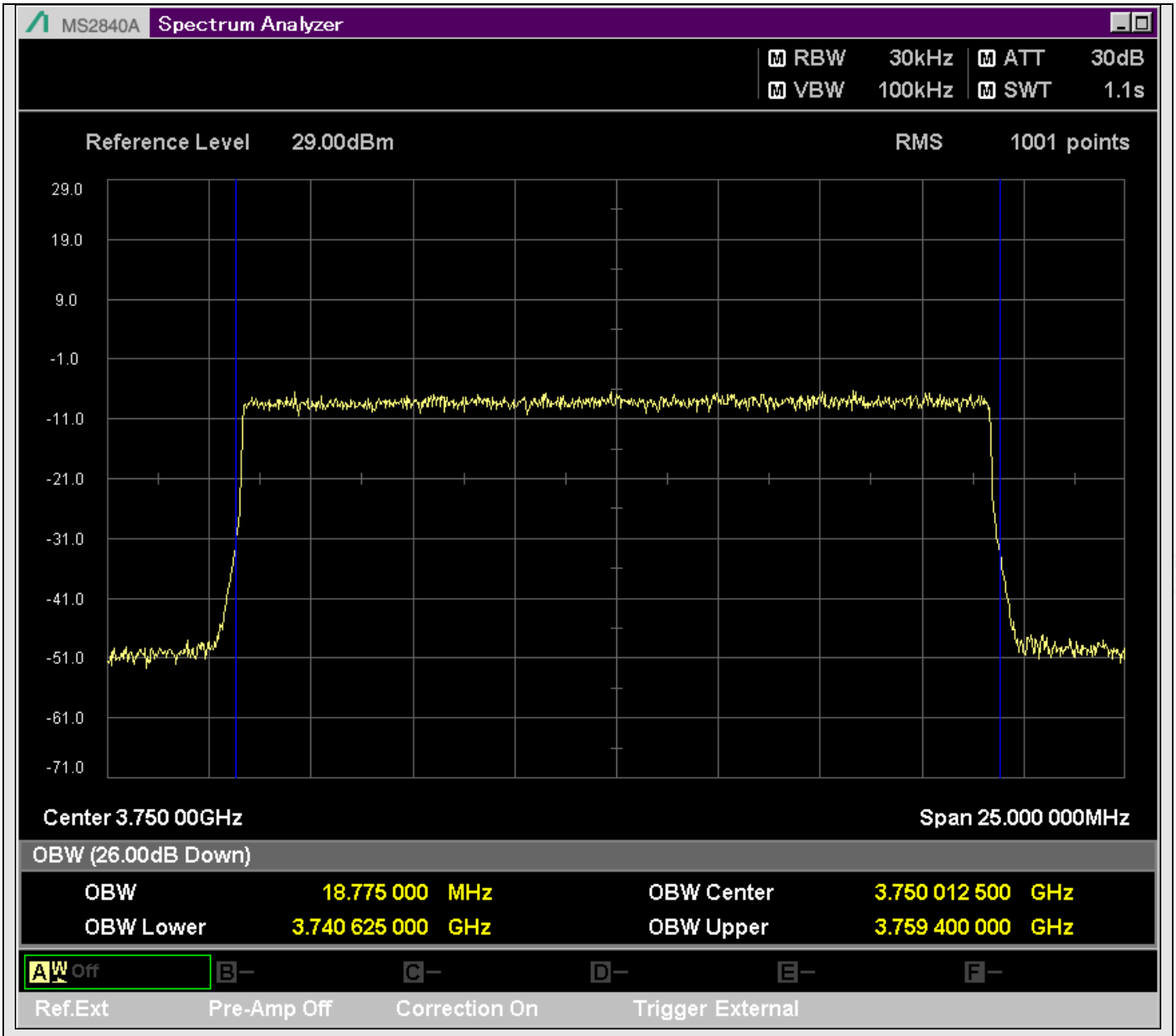

n78_20MHz_30kHz_650000_CP-OFDM 256QAM^Outer_Full

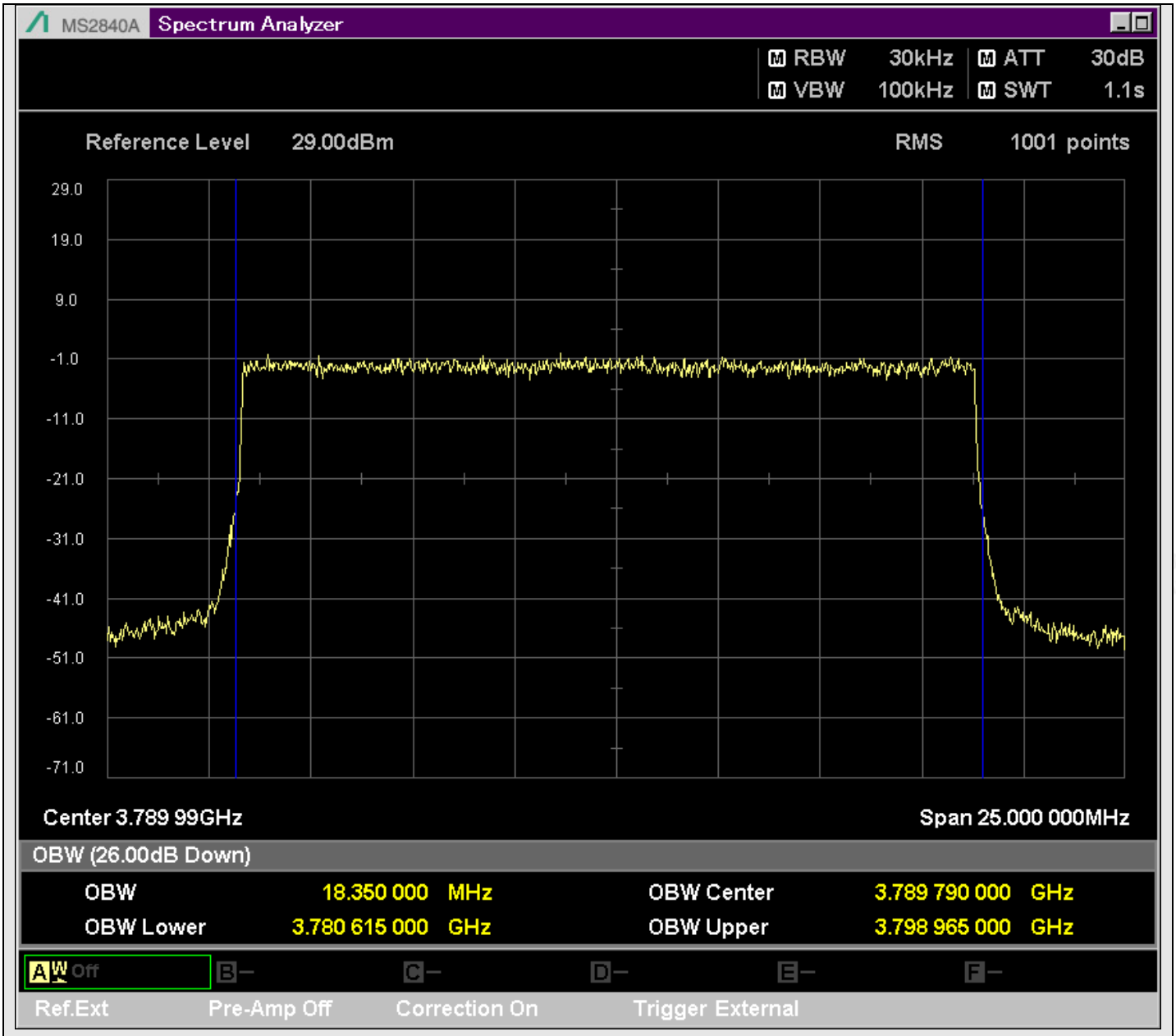

n78_20MHz_30kHz_652666_DFT-s-OFDM PI/2 BPSK^Outer_Full

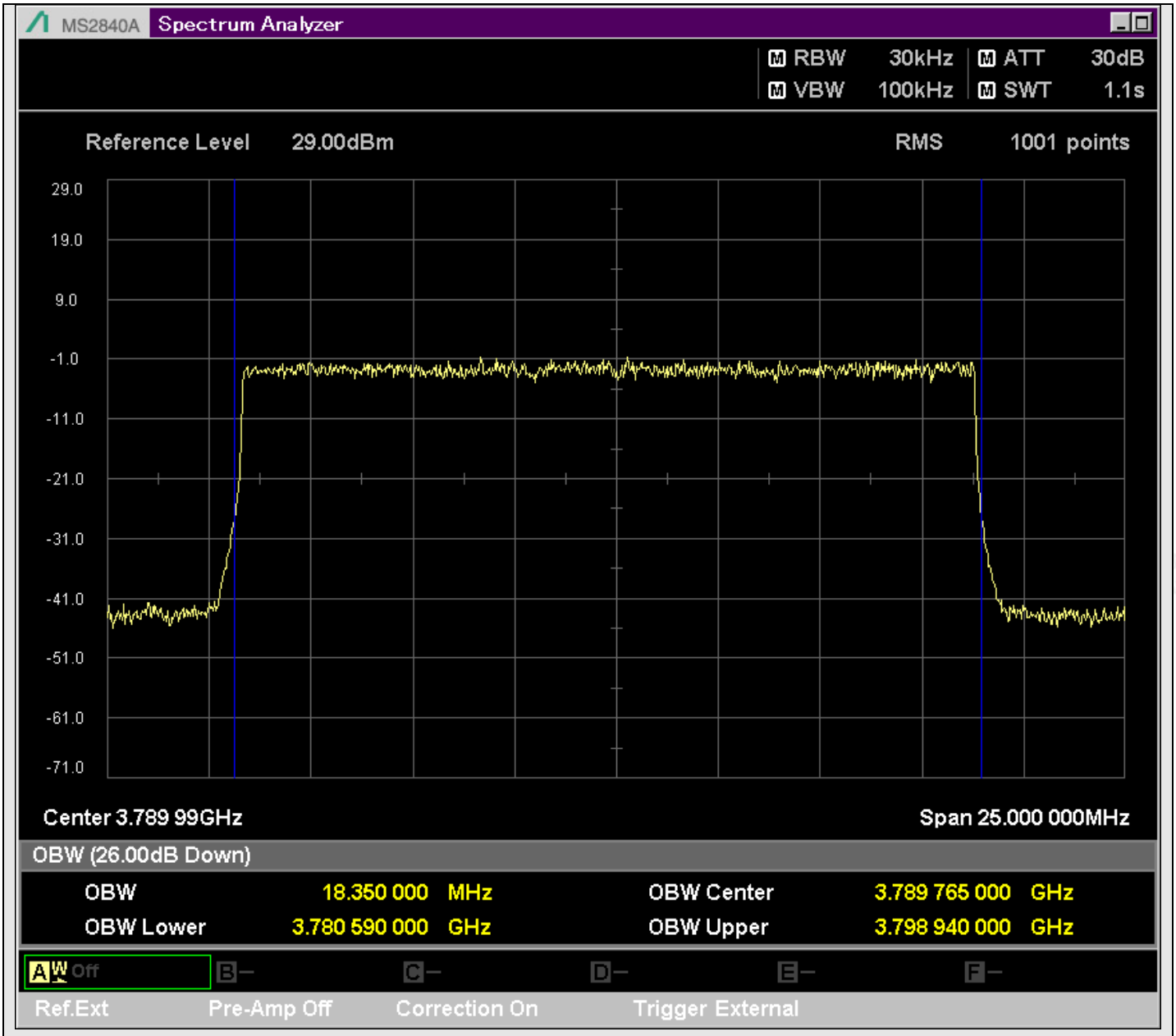

n78_20MHz_30kHz_652666_DFT-s-OFDM QPSK^Outer_Full

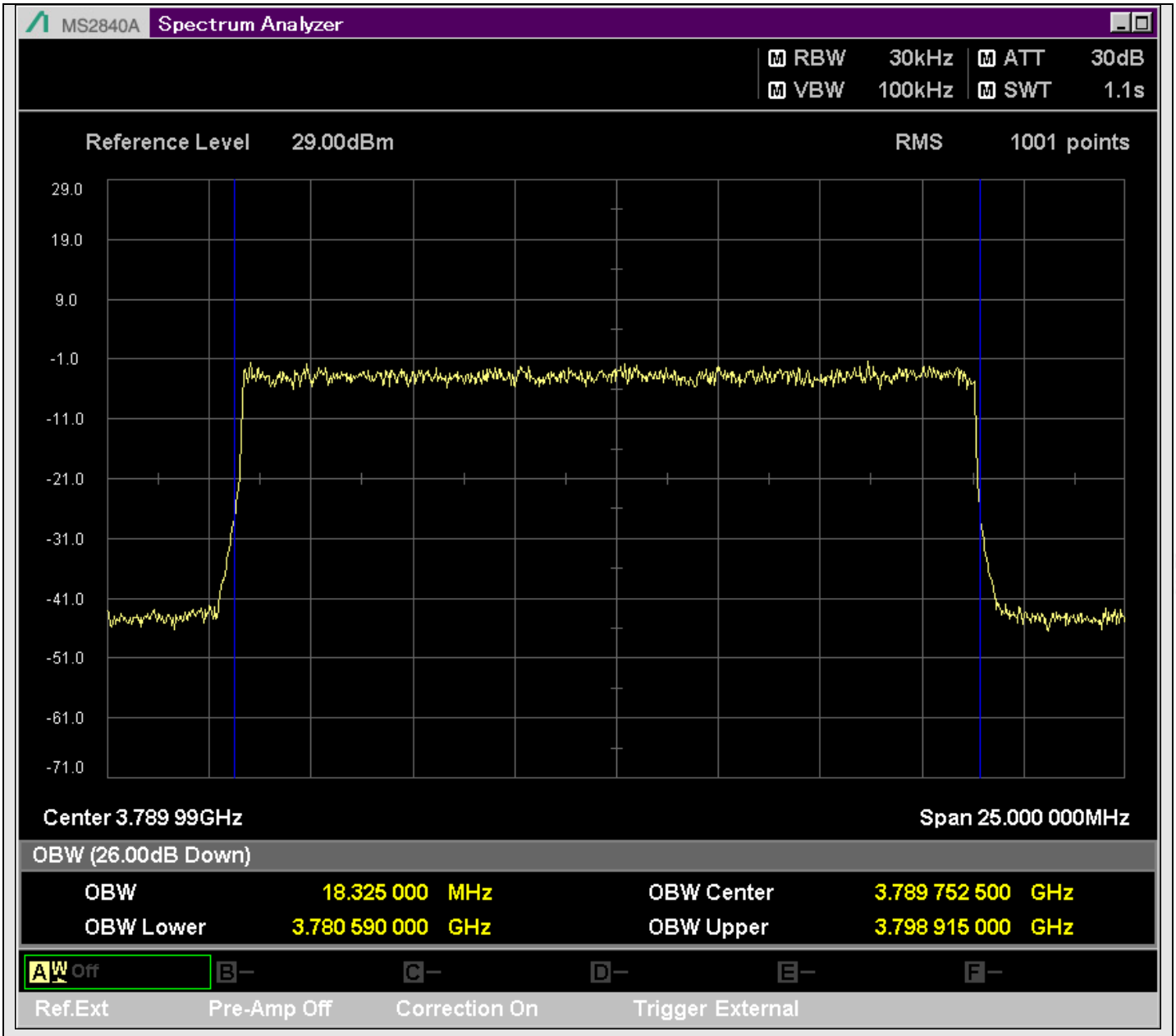

n78_20MHz_30kHz_652666_DFT-s-OFDM 16QAM^Outer_Full

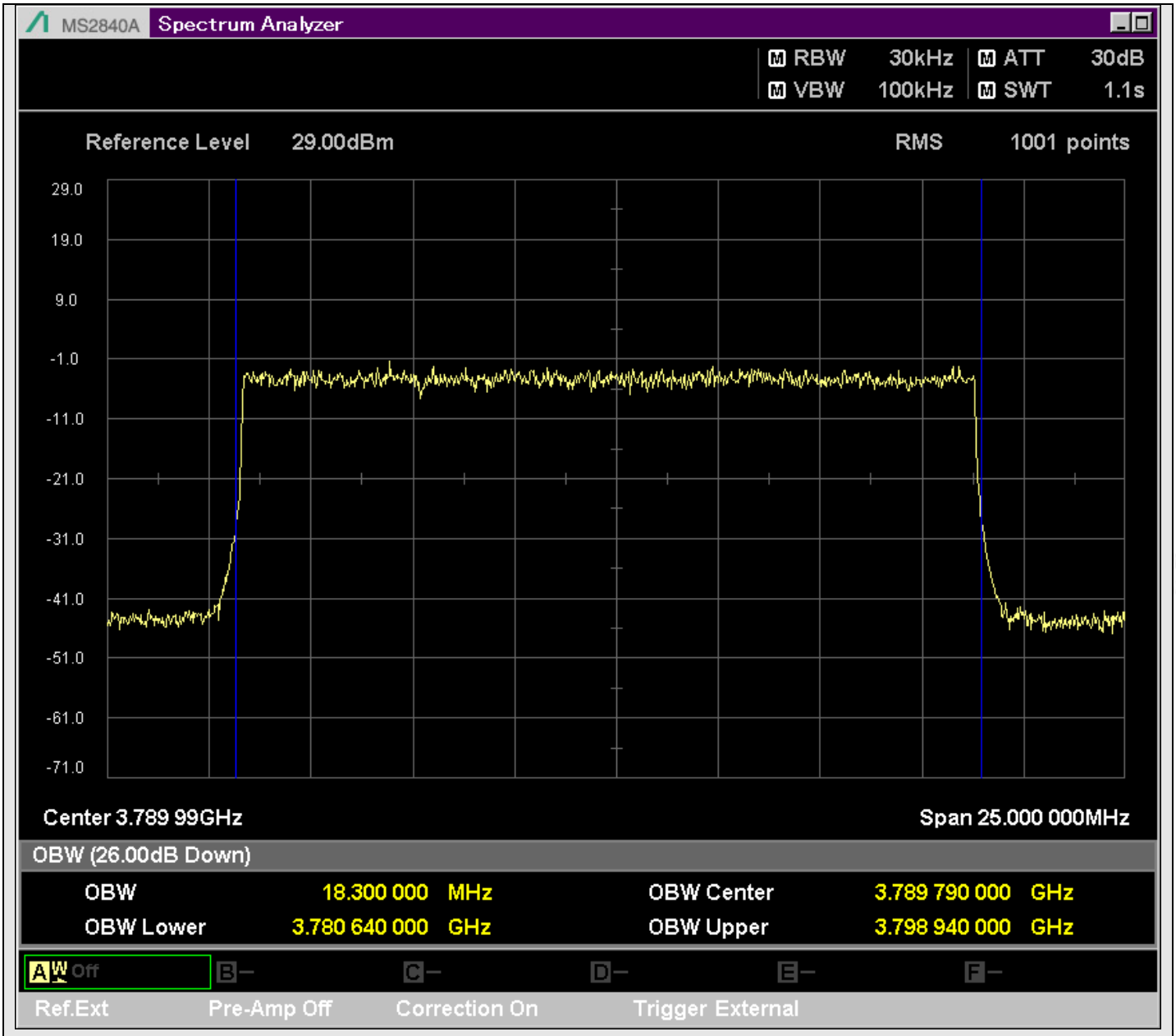

n78_20MHz_30kHz_652666_DFT-s-OFDM 64QAM^Outer_Full

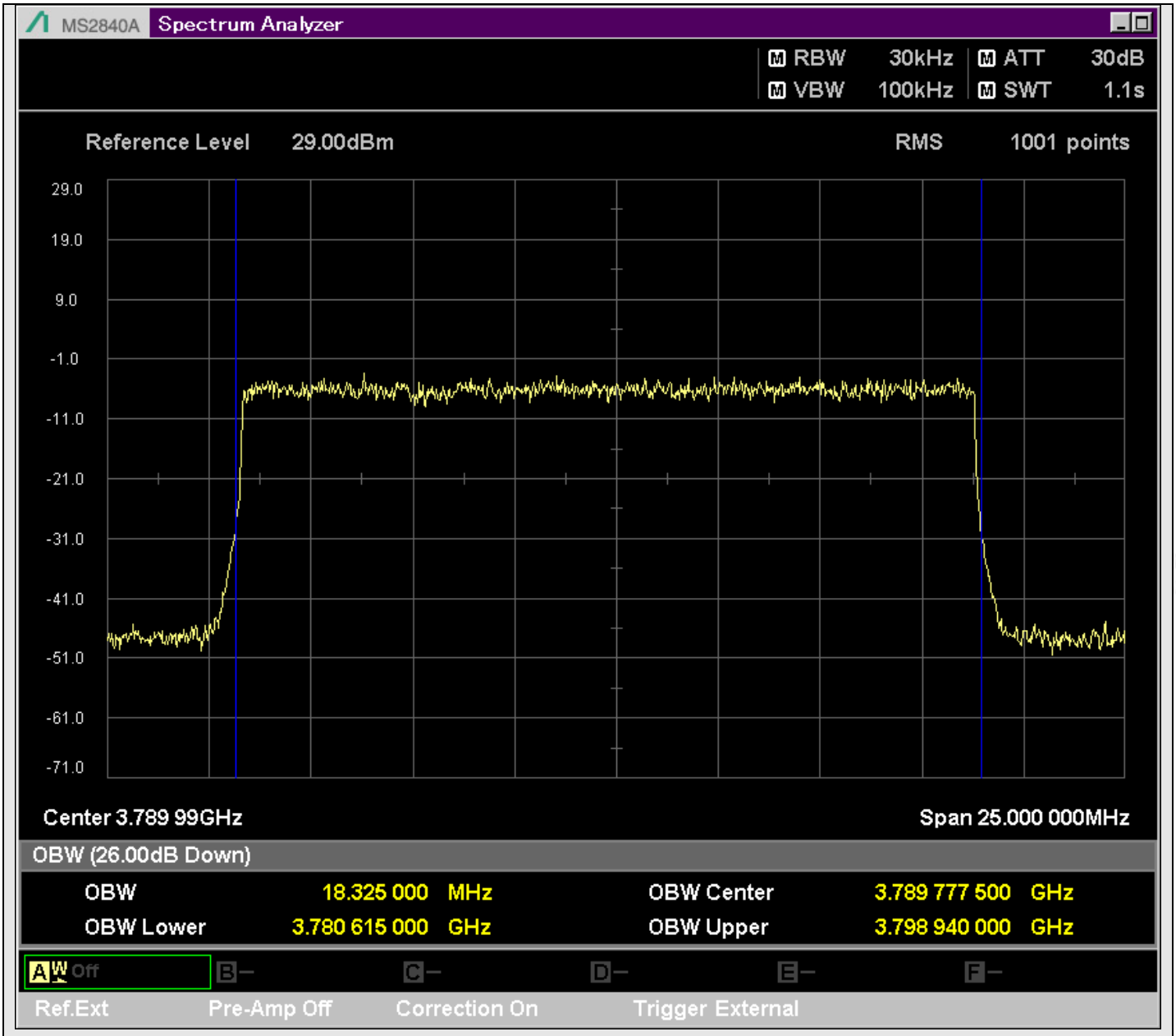

n78_20MHz_30kHz_652666_DFT-s-OFDM 256QAM^Outer_Full

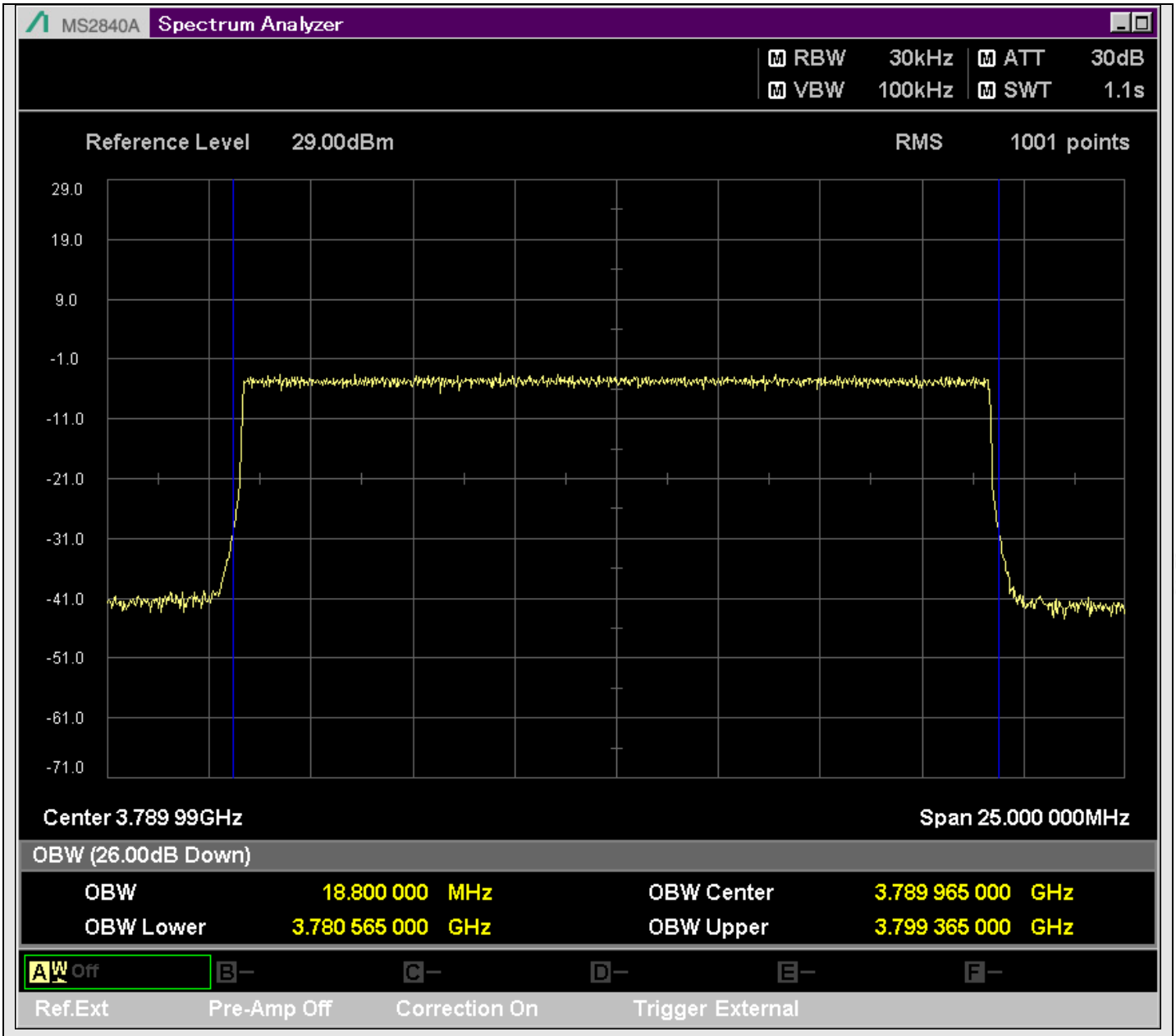

n78_20MHz_30kHz_652666_CP-OFDM QPSK^Outer_Full

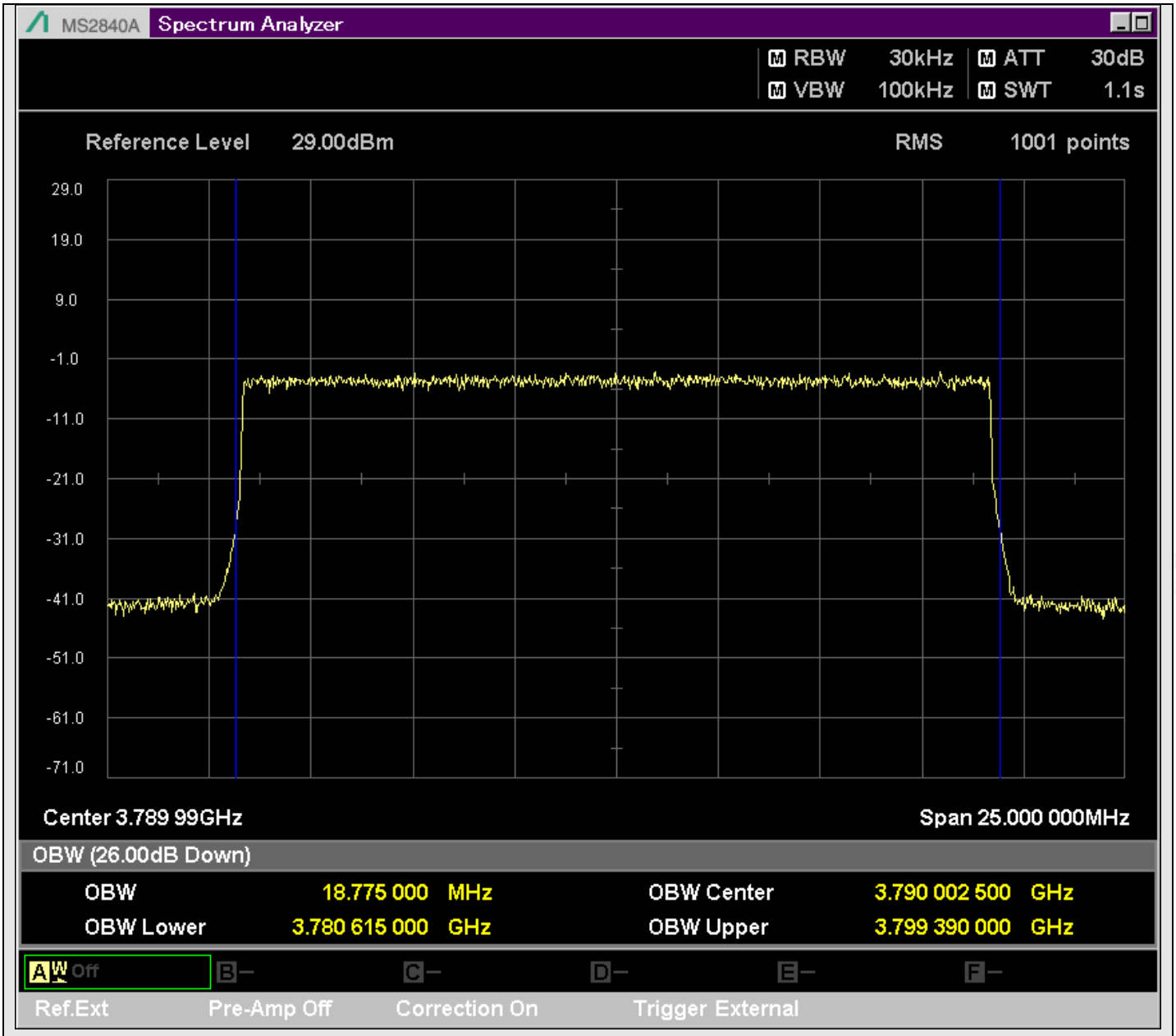

n78_20MHz_30kHz_652666_CP-OFDM 16QAM^Outer_Full

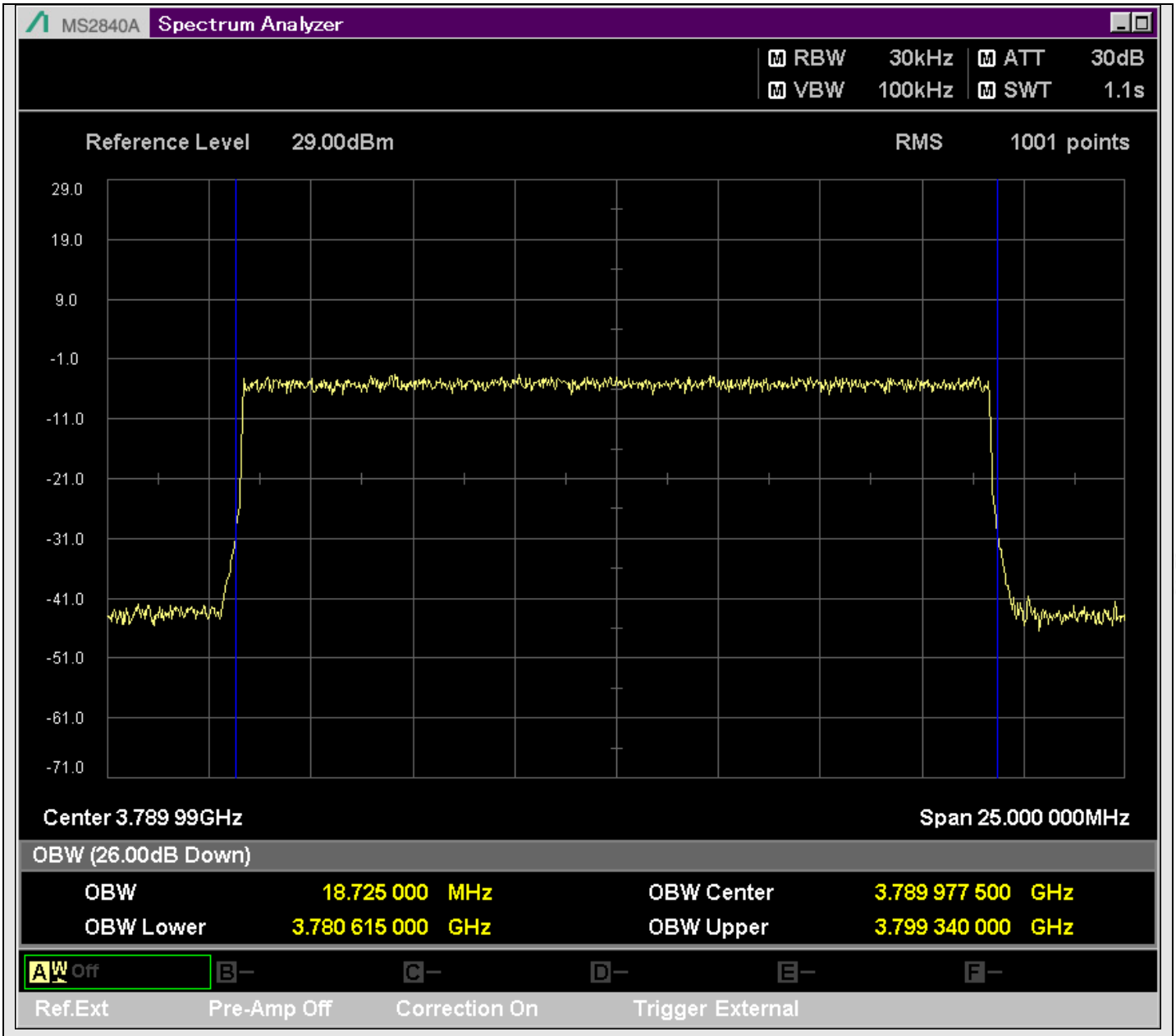

n78_20MHz_30kHz_652666_CP-OFDM 64QAM^Outer_Full

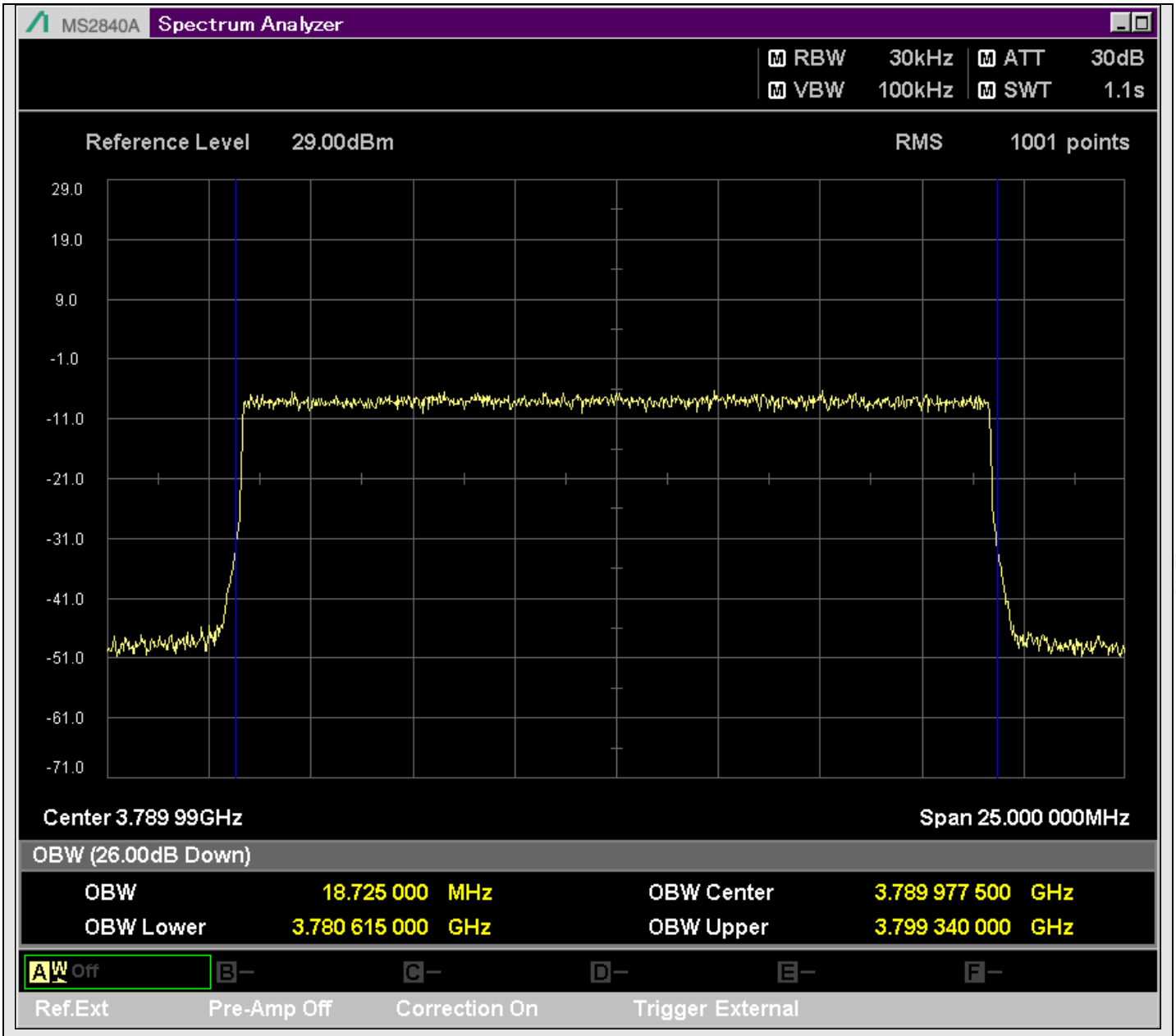

n78_20MHz_30kHz_652666_CP-OFDM 256QAM^Outer_Full

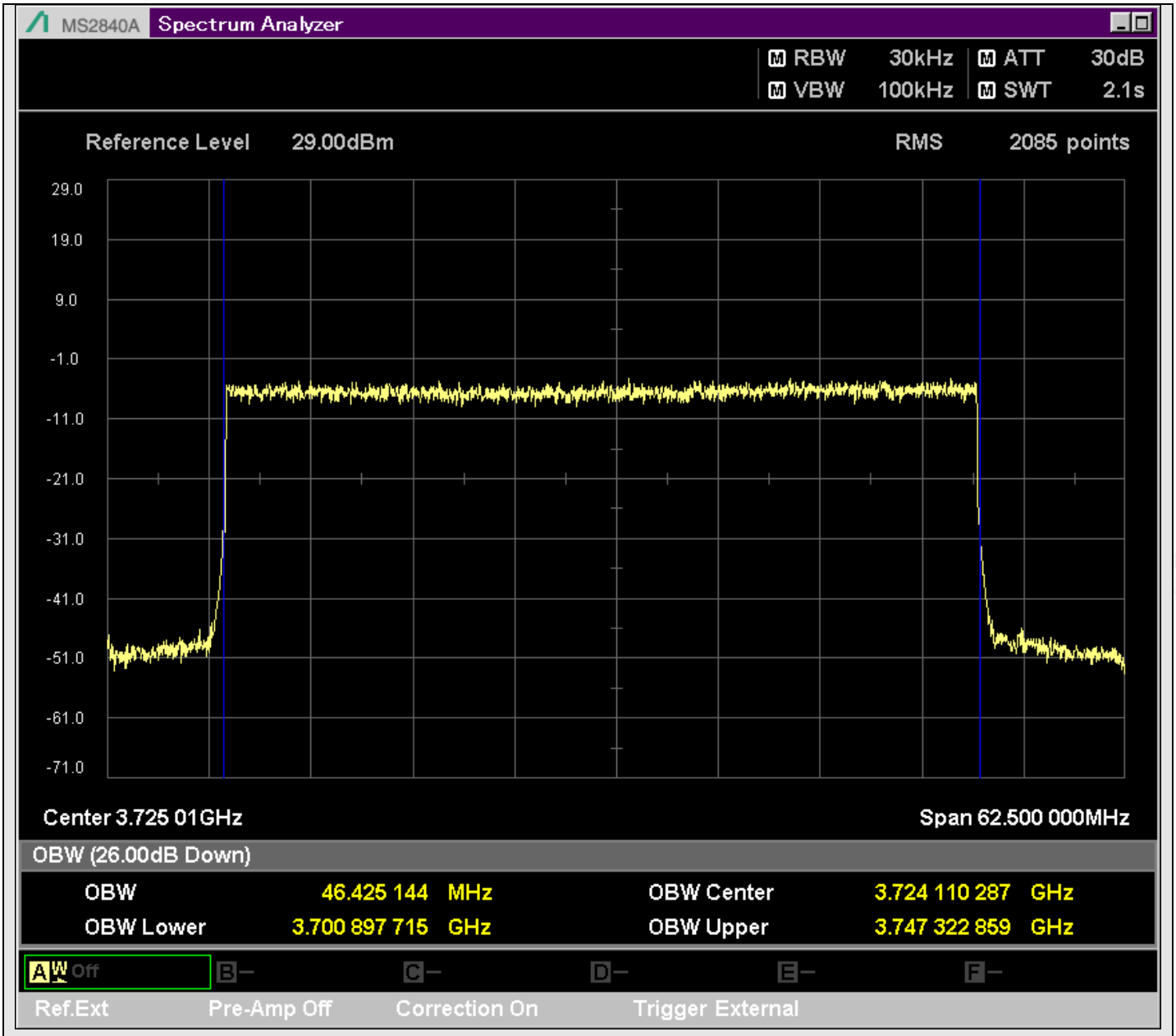

n78_50MHz_30kHz_648334_DFT-s-OFDM PI/2 BPSK^Outer_Full

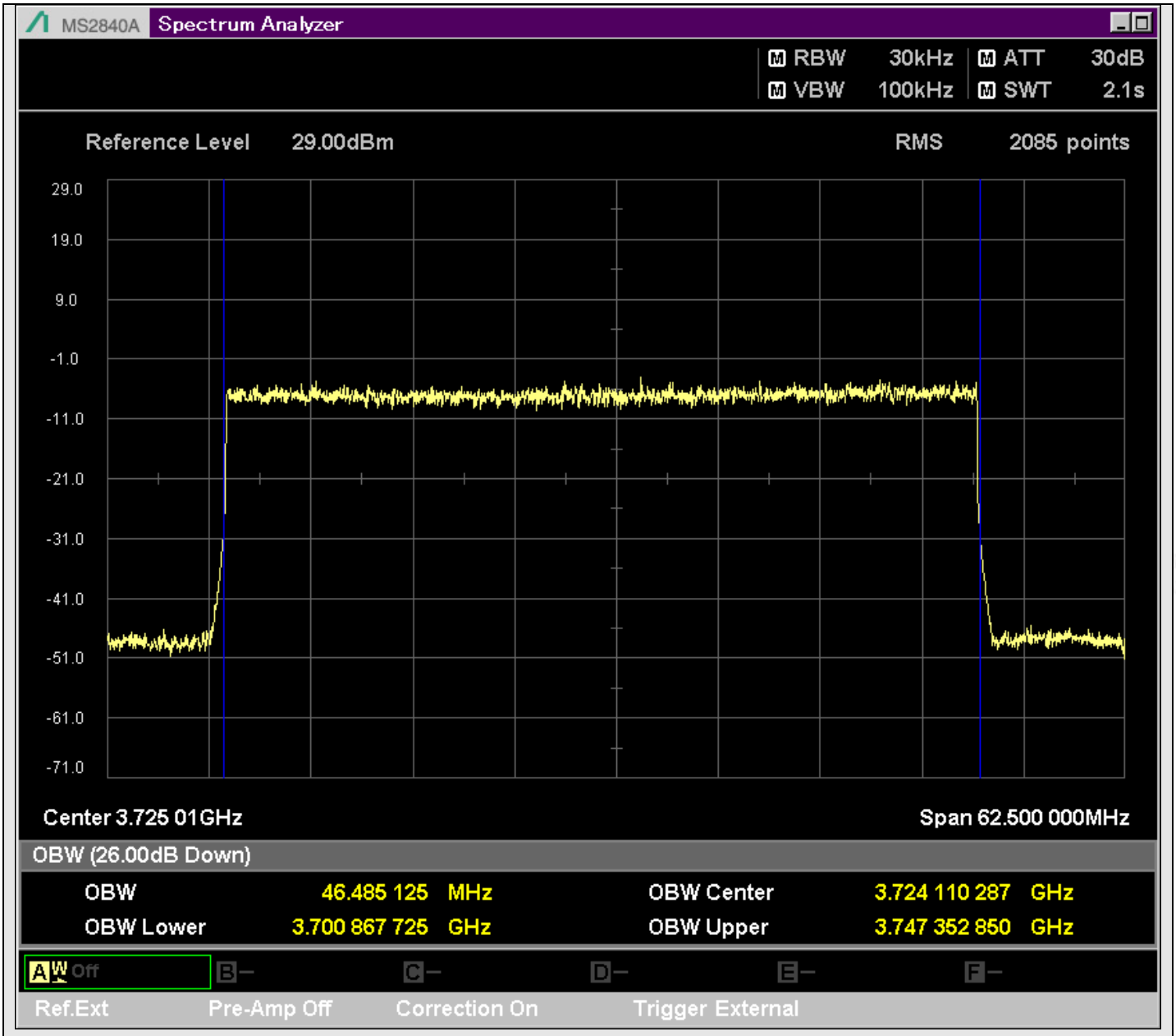

n78_50MHz_30kHz_648334_DFT-s-OFDM QPSK^Outer_Full

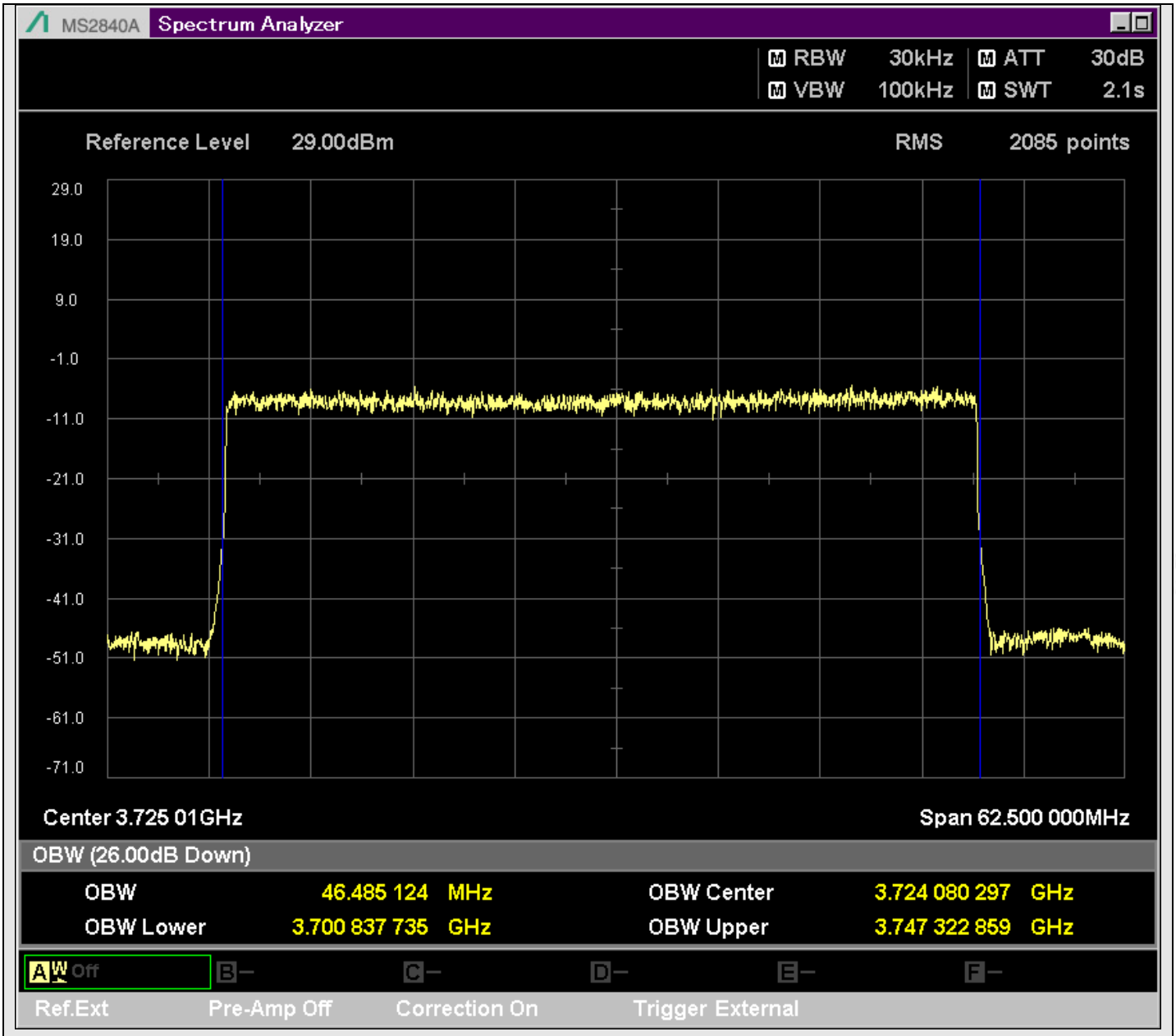

n78_50MHz_30kHz_648334_DFT-s-OFDM 16QAM^Outer_Full

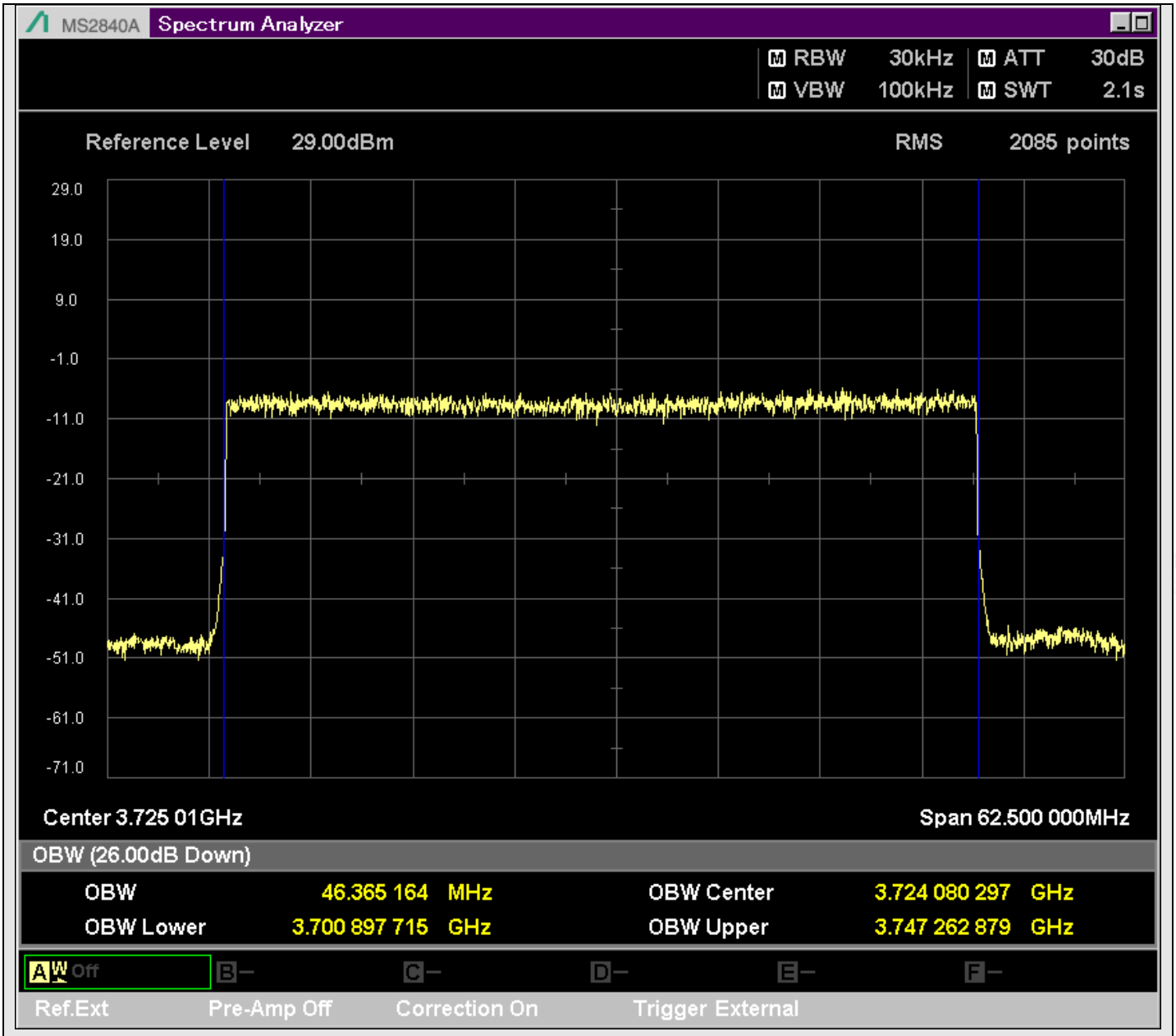

n78_50MHz_30kHz_648334_DFT-s-OFDM 64QAM^Outer_Full

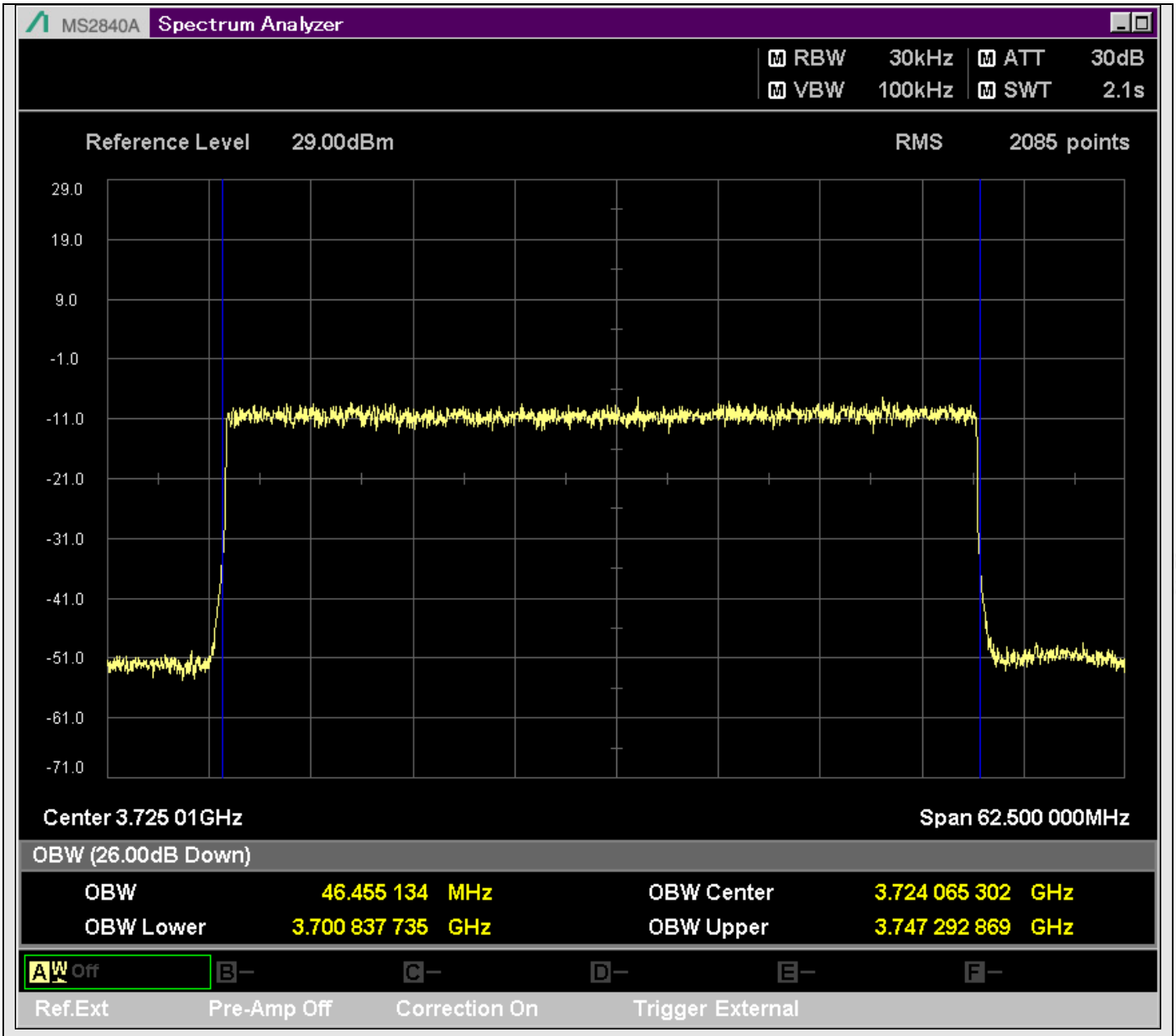

n78_50MHz_30kHz_648334_DFT-s-OFDM 256QAM^Outer_Full

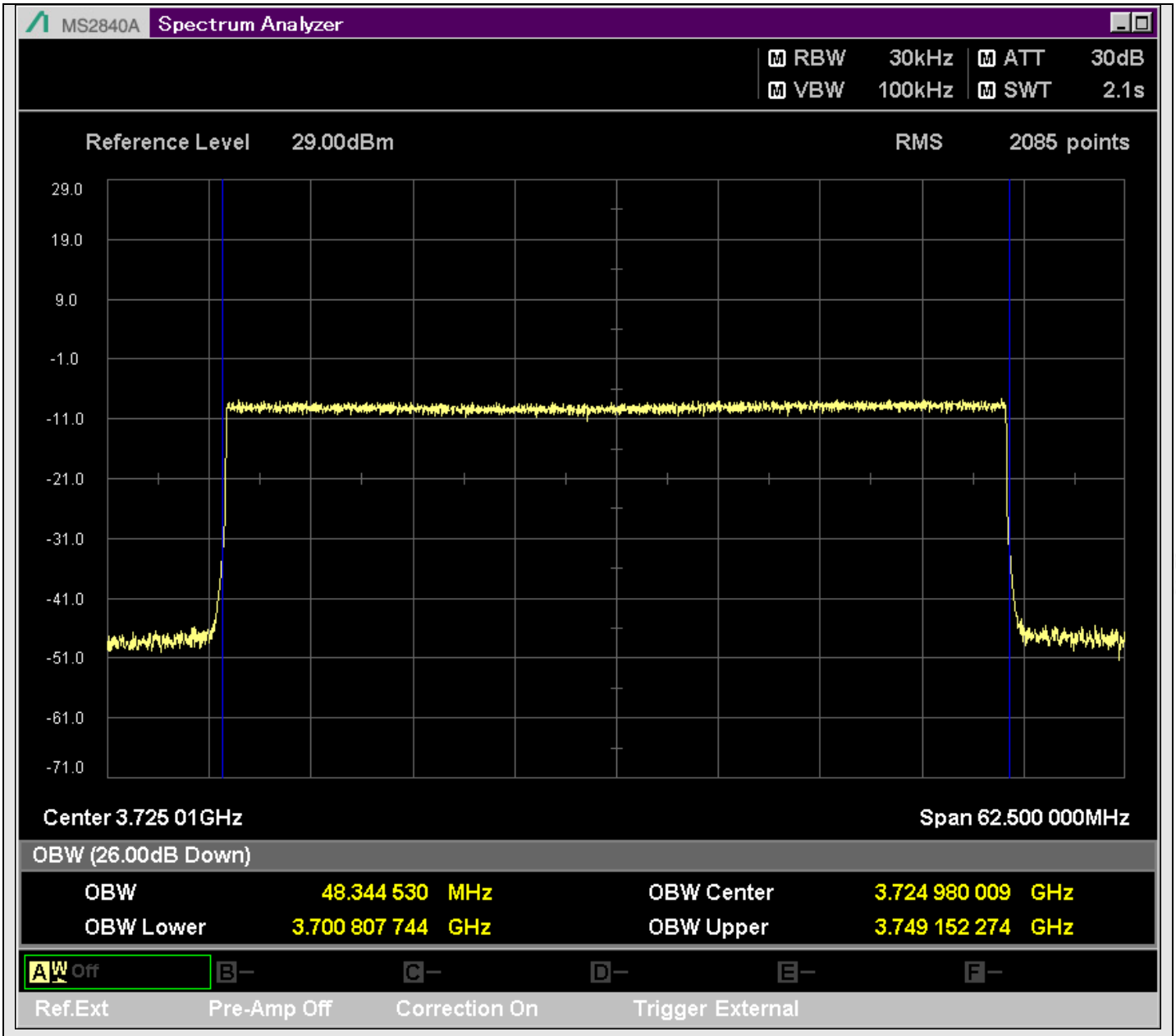

n78_50MHz_30kHz_648334_CP-OFDM QPSK^Outer_Full

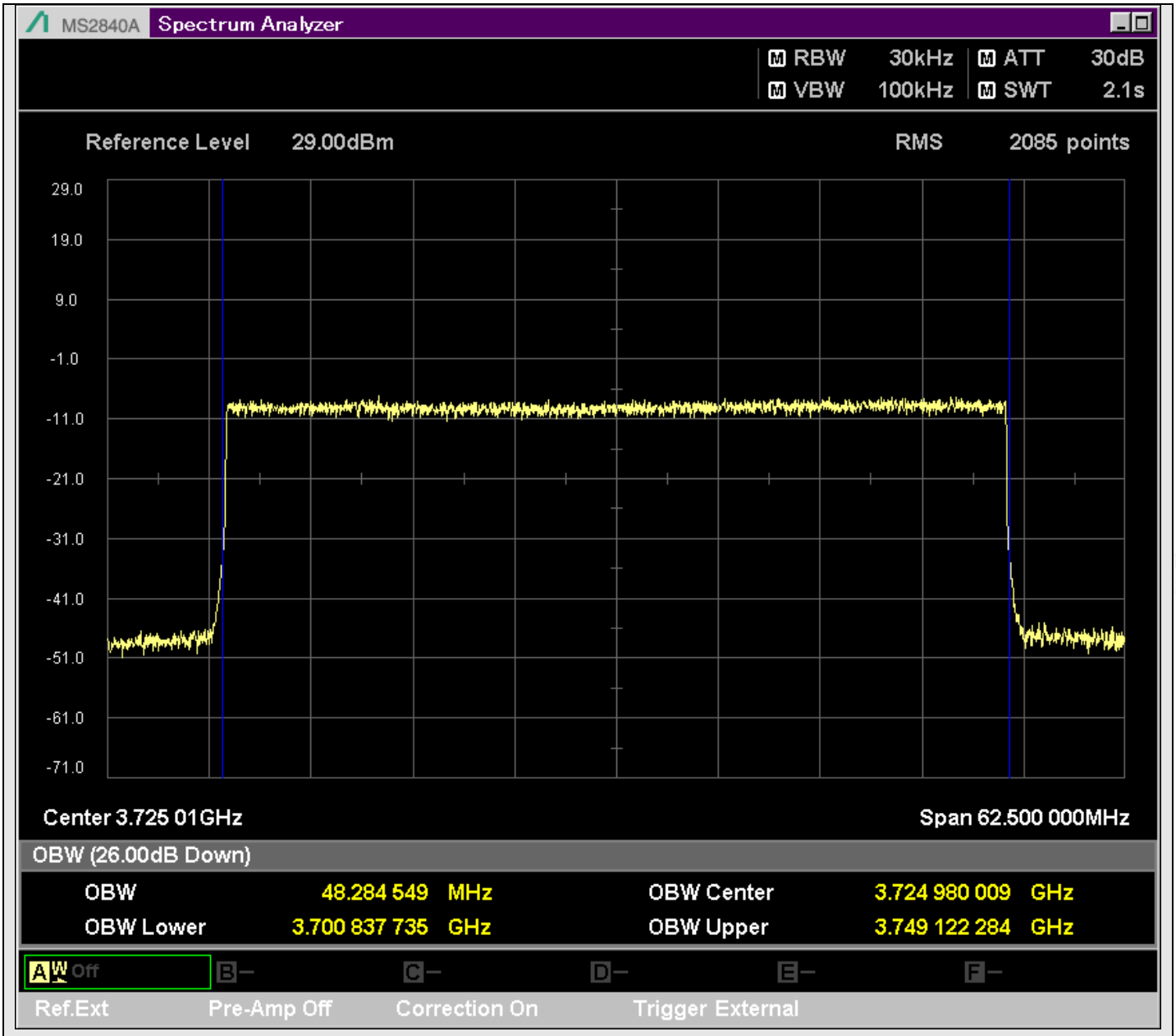

n78_50MHz_30kHz_648334_CP-OFDM 16QAM^Outer_Full

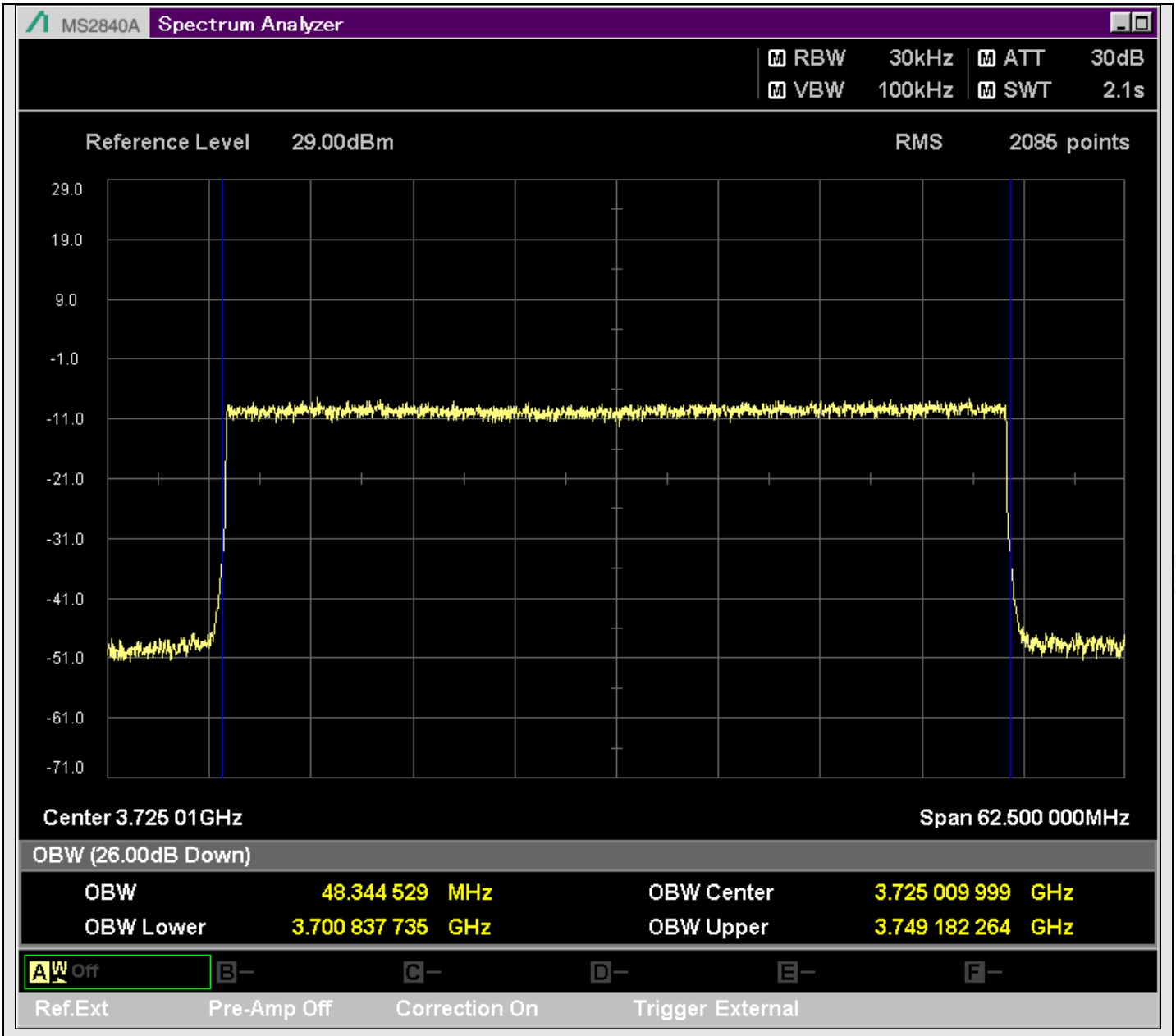

n78_50MHz_30kHz_648334_CP-OFDM 64QAM^Outer_Full

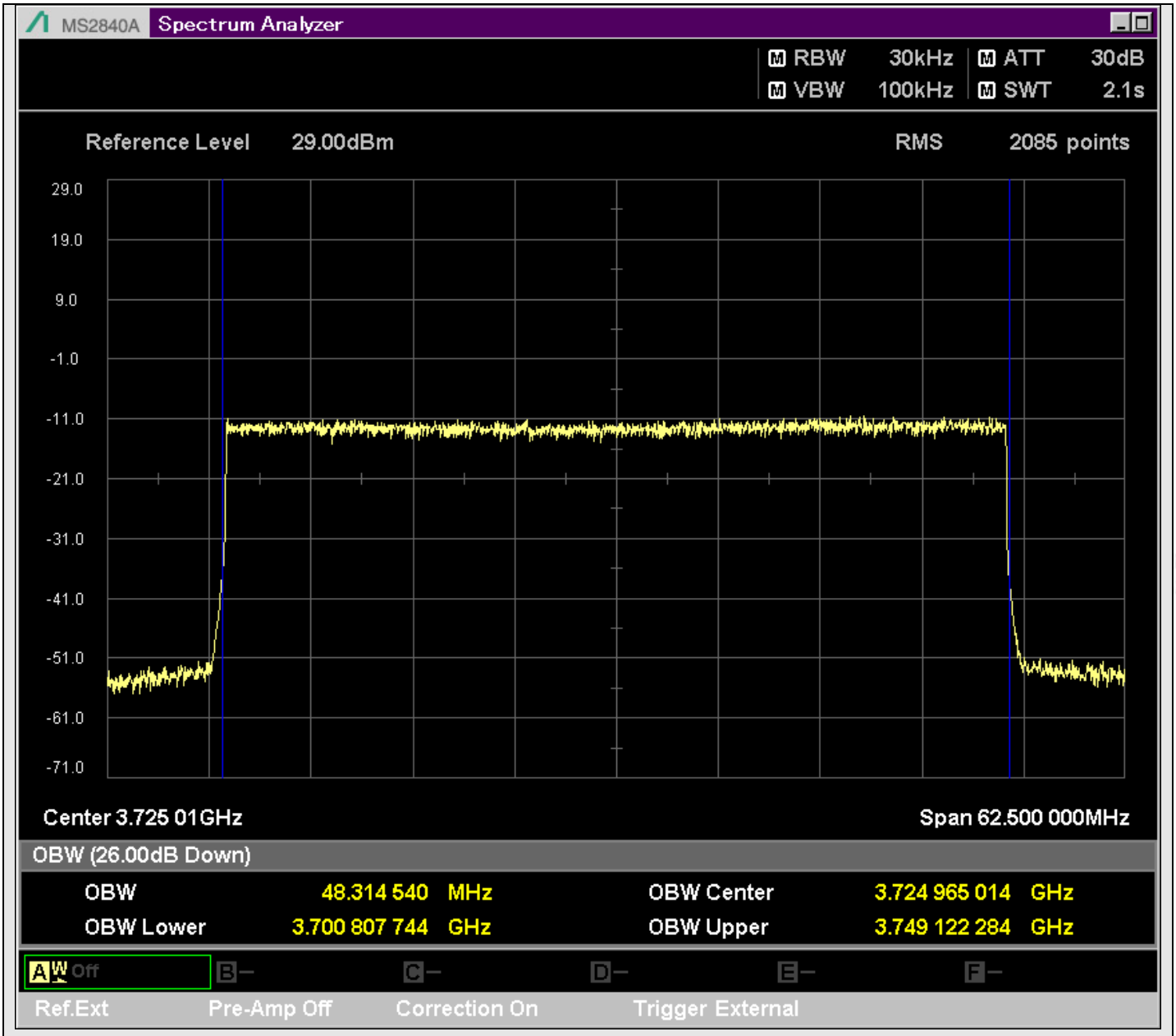

n78_50MHz_30kHz_648334_CP-OFDM 256QAM^Outer_Full

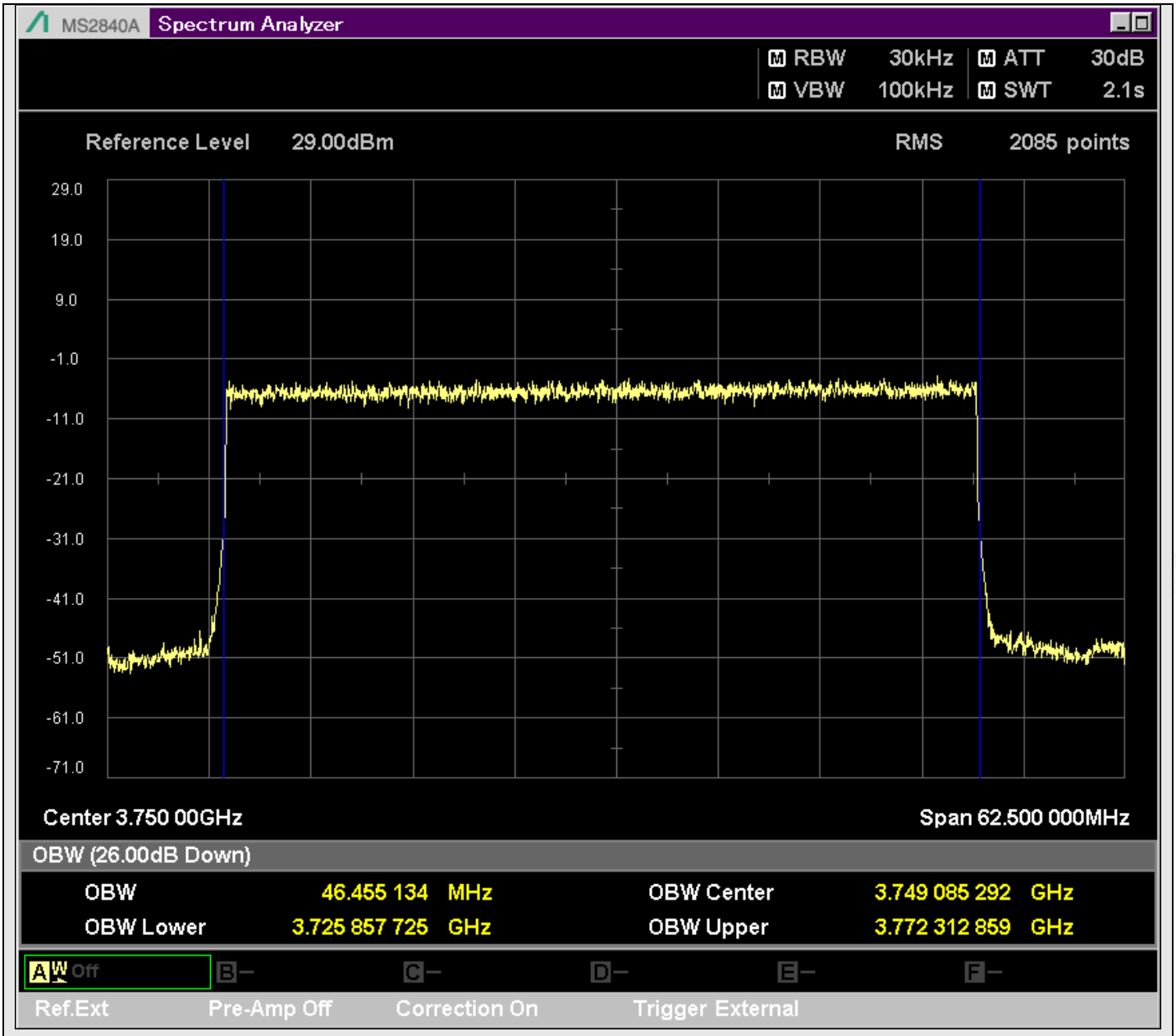

n78_50MHz_30kHz_650000_DFT-s-OFDM PI/2 BPSK^Outer_Full

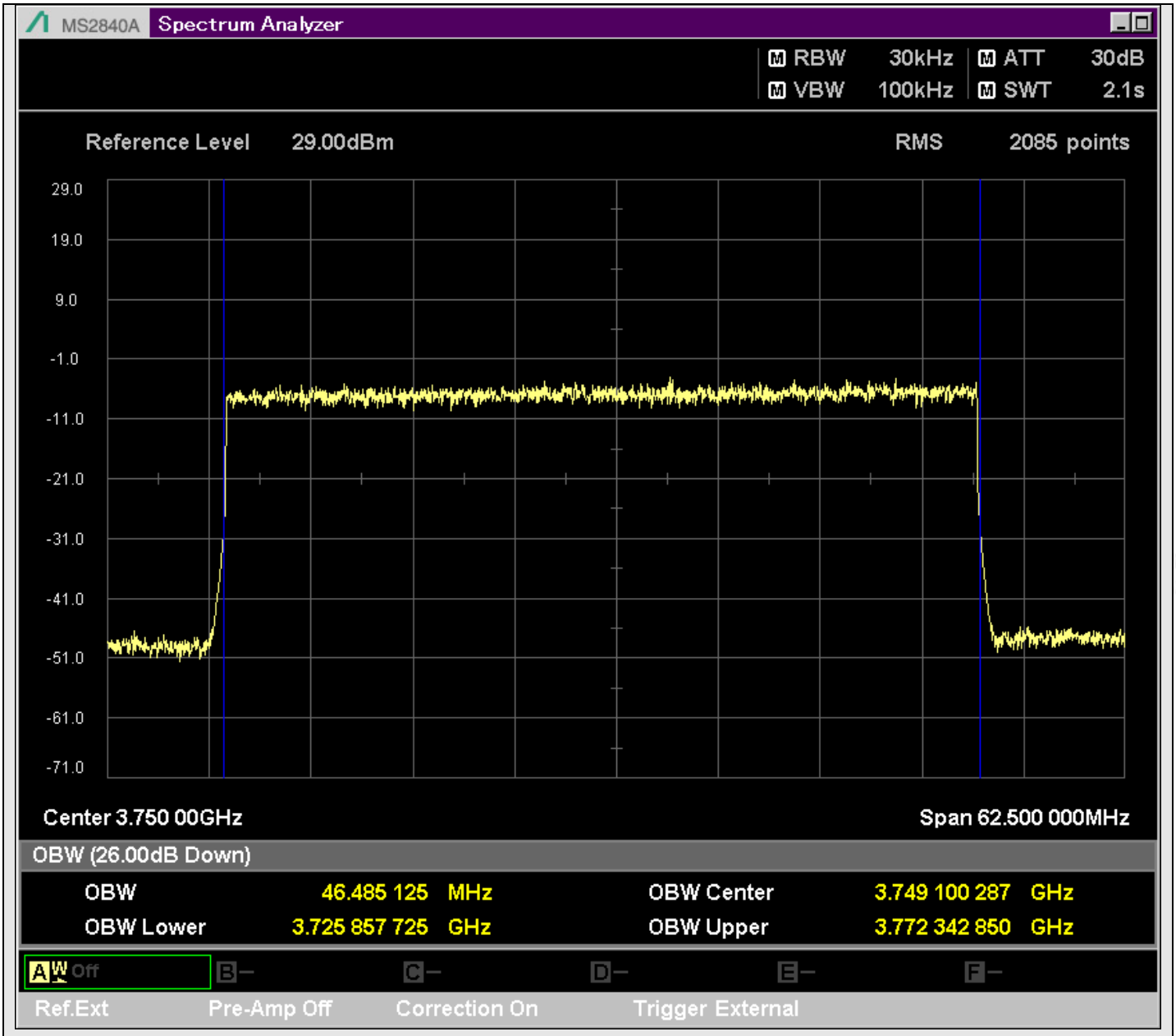

n78_50MHz_30kHz_650000_DFT-s-OFDM QPSK^Outer_Full

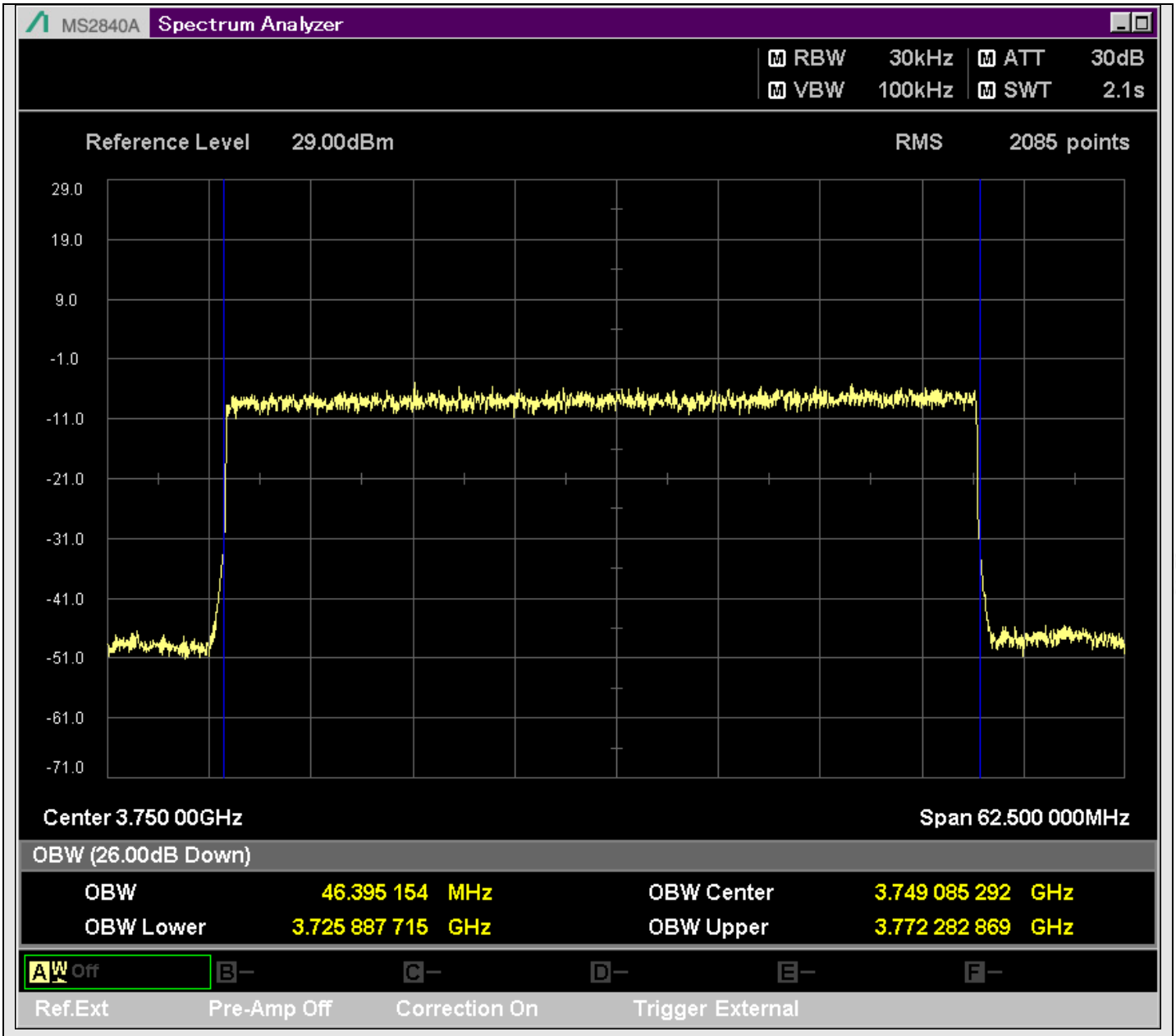

n78_50MHz_30kHz_650000_DFT-s-OFDM 16QAM^Outer_Full

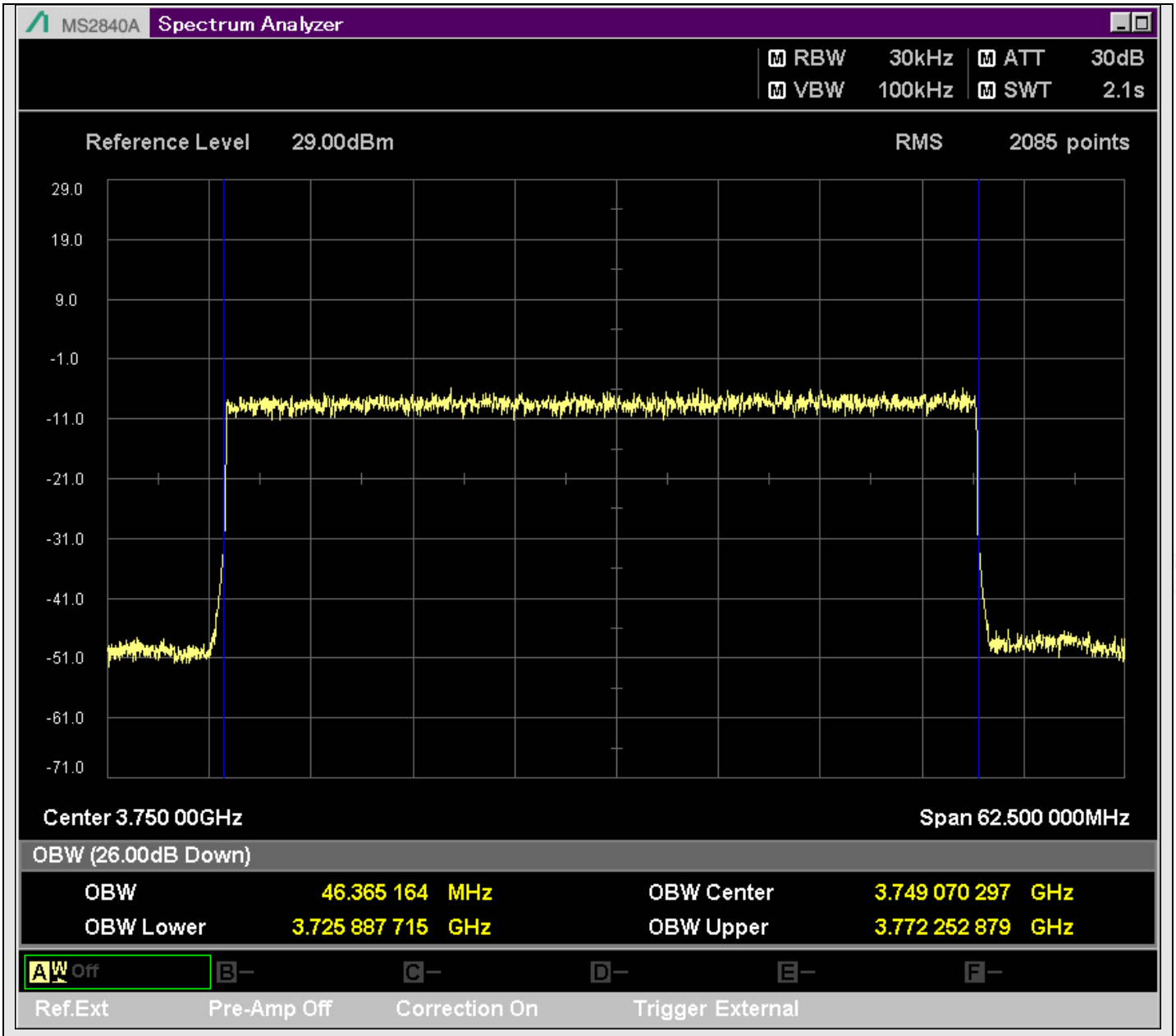

n78_50MHz_30kHz_650000_DFT-s-OFDM 64QAM^Outer_Full

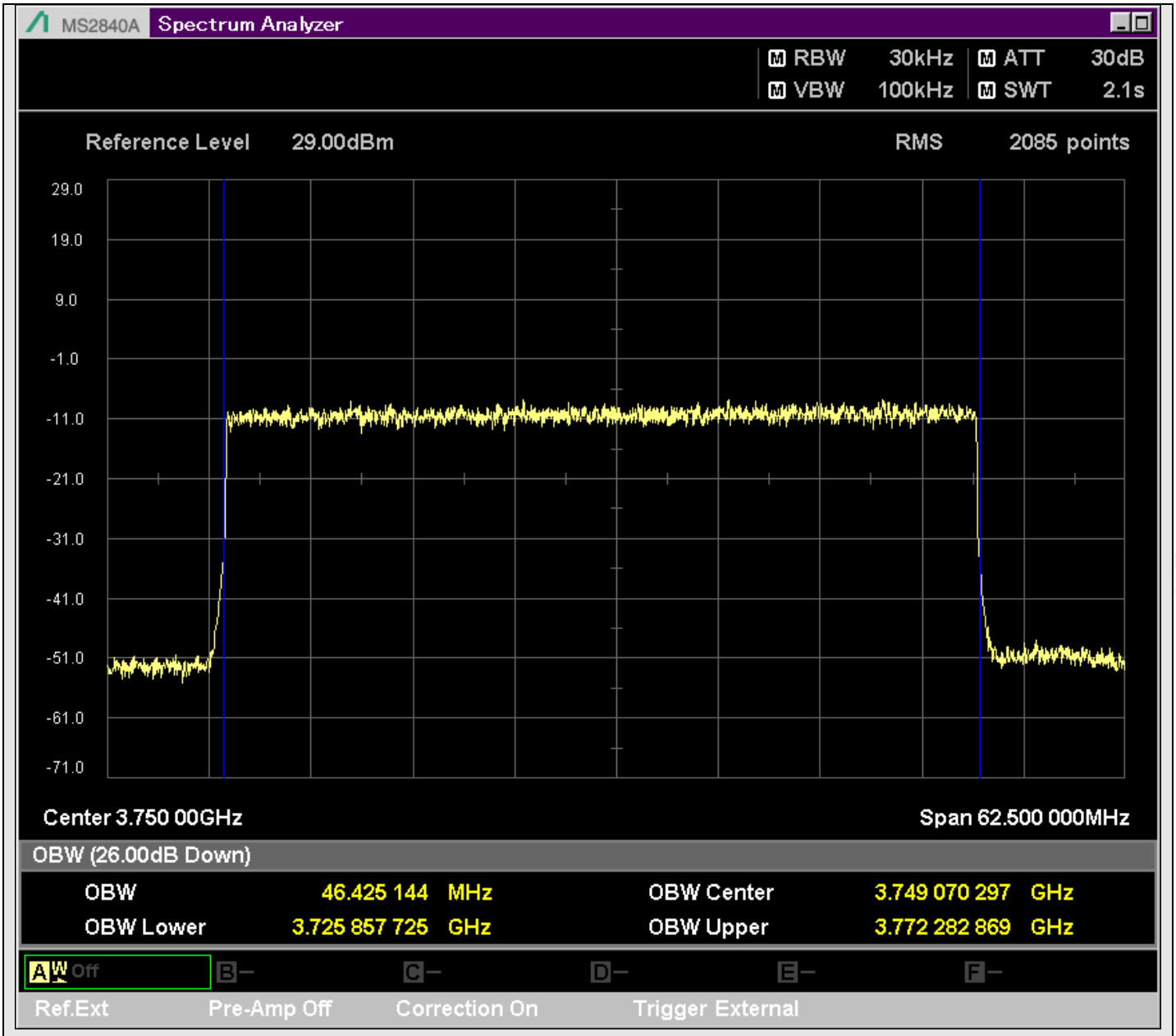

n78_50MHz_30kHz_650000_DFT-s-OFDM 256QAM^Outer_Full

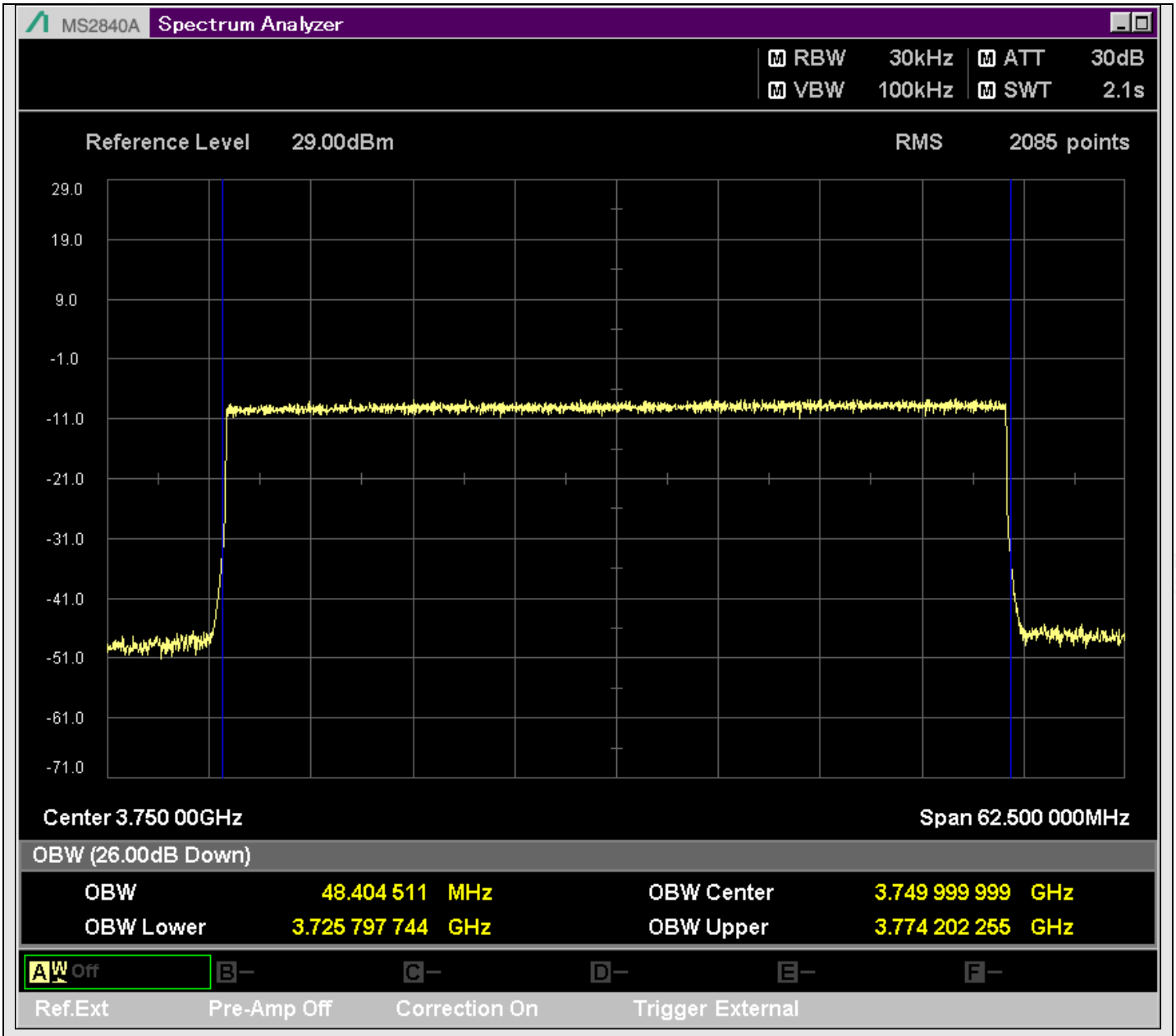

n78_50MHz_30kHz_650000_CP-OFDM QPSK^Outer_Full

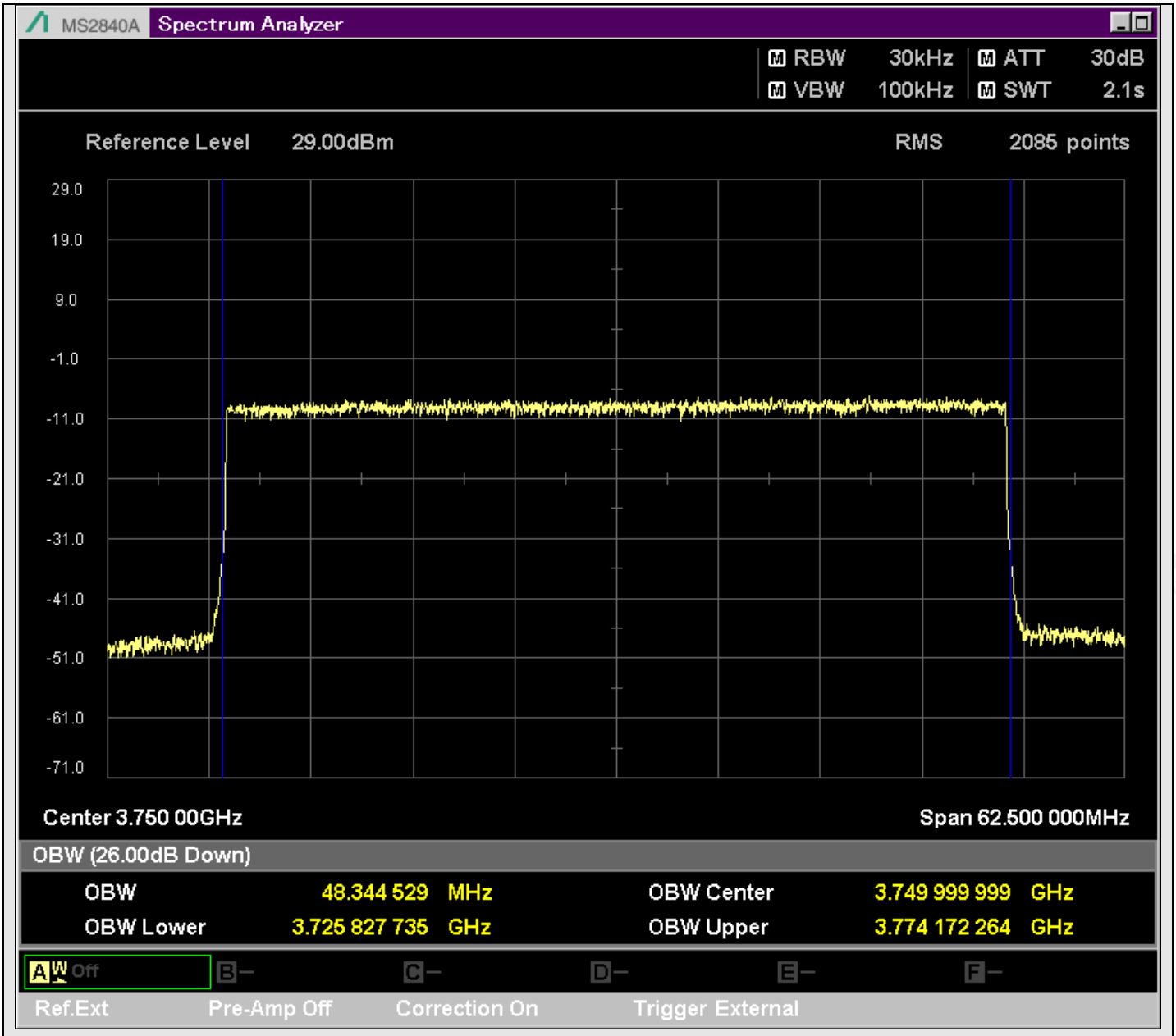

n78_50MHz_30kHz_650000_CP-OFDM 16QAM^Outer_Full

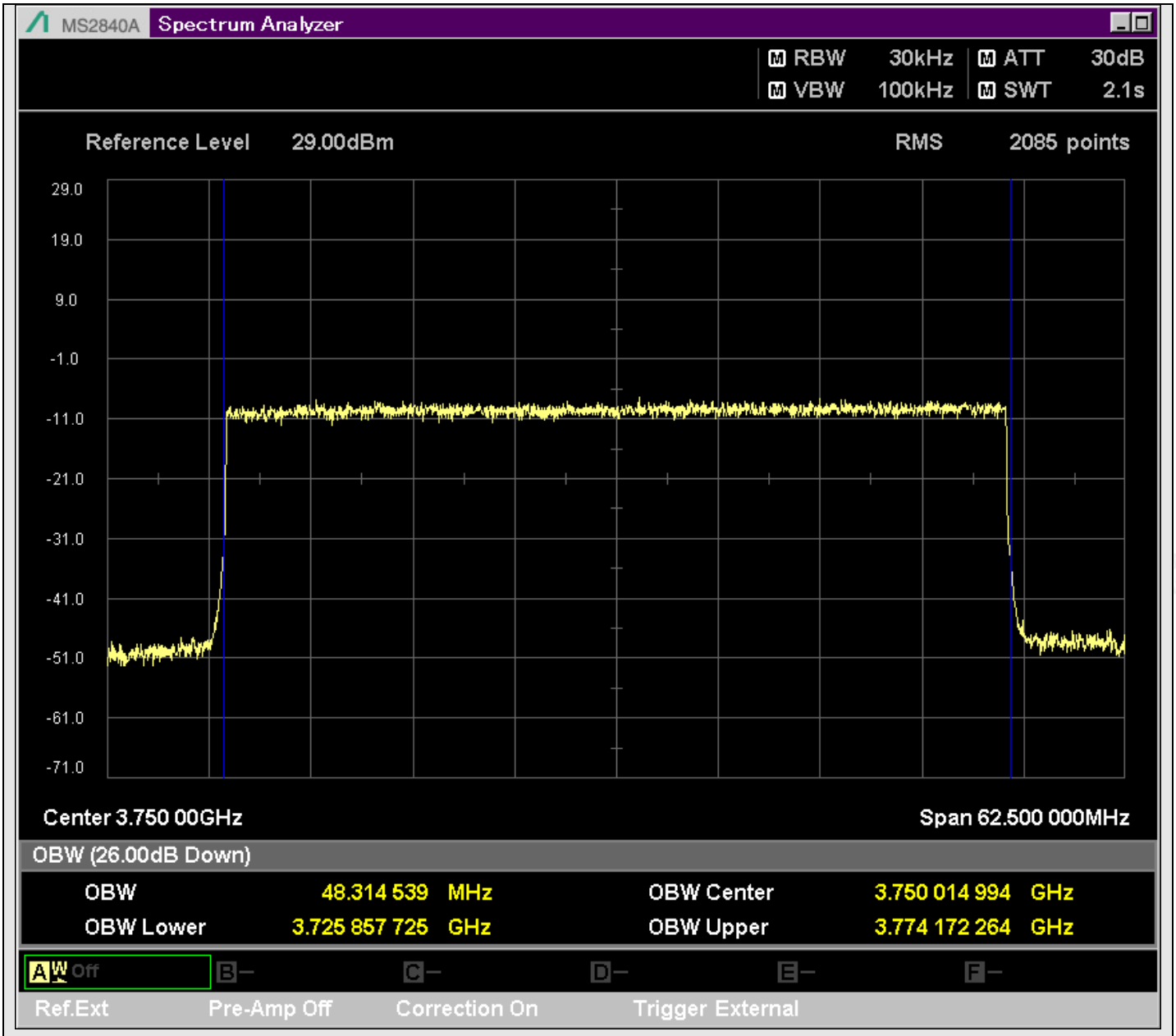

n78_50MHz_30kHz_650000_CP-OFDM 64QAM^Outer_Full

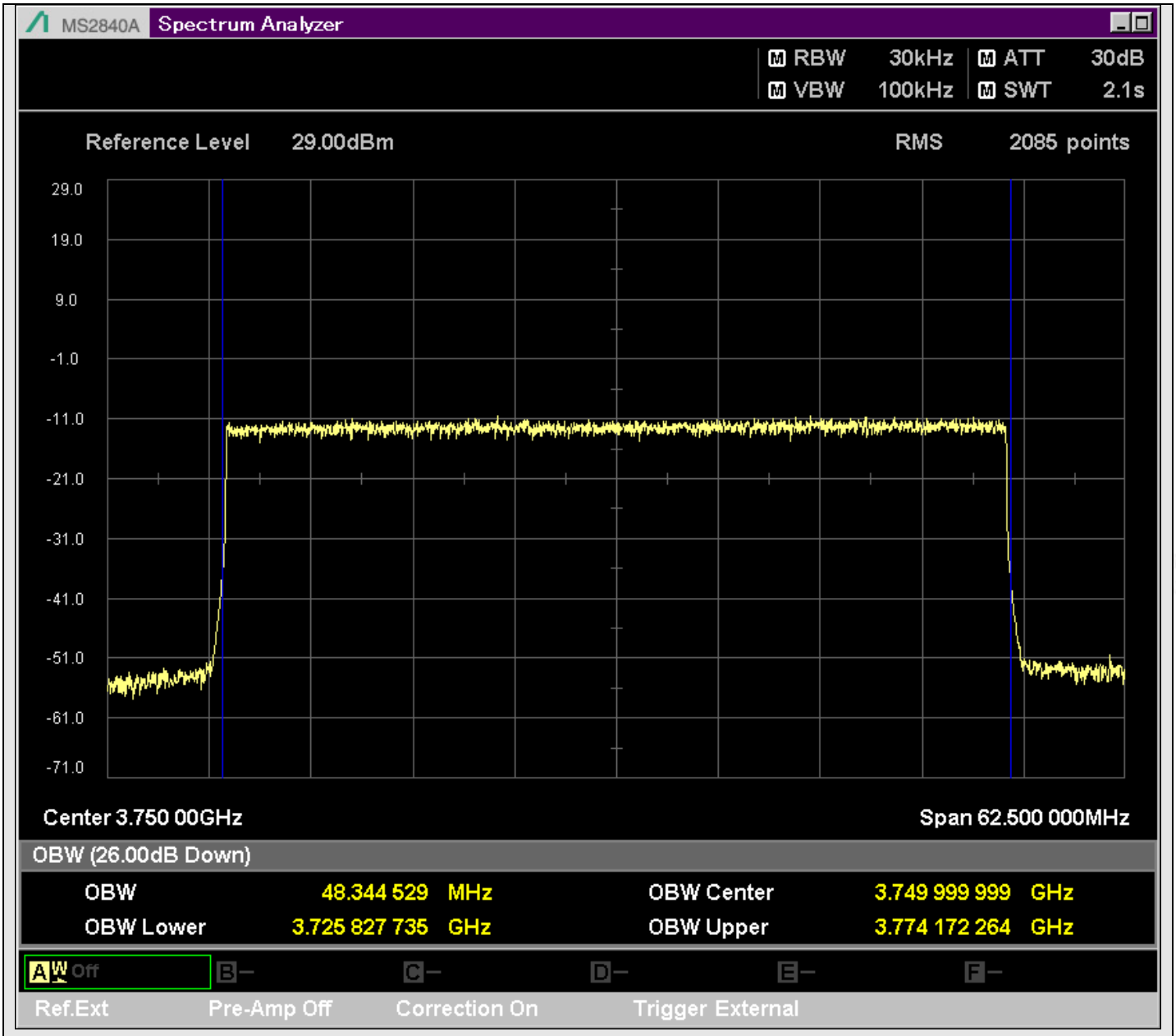

n78_50MHz_30kHz_650000_CP-OFDM 256QAM^Outer_Full

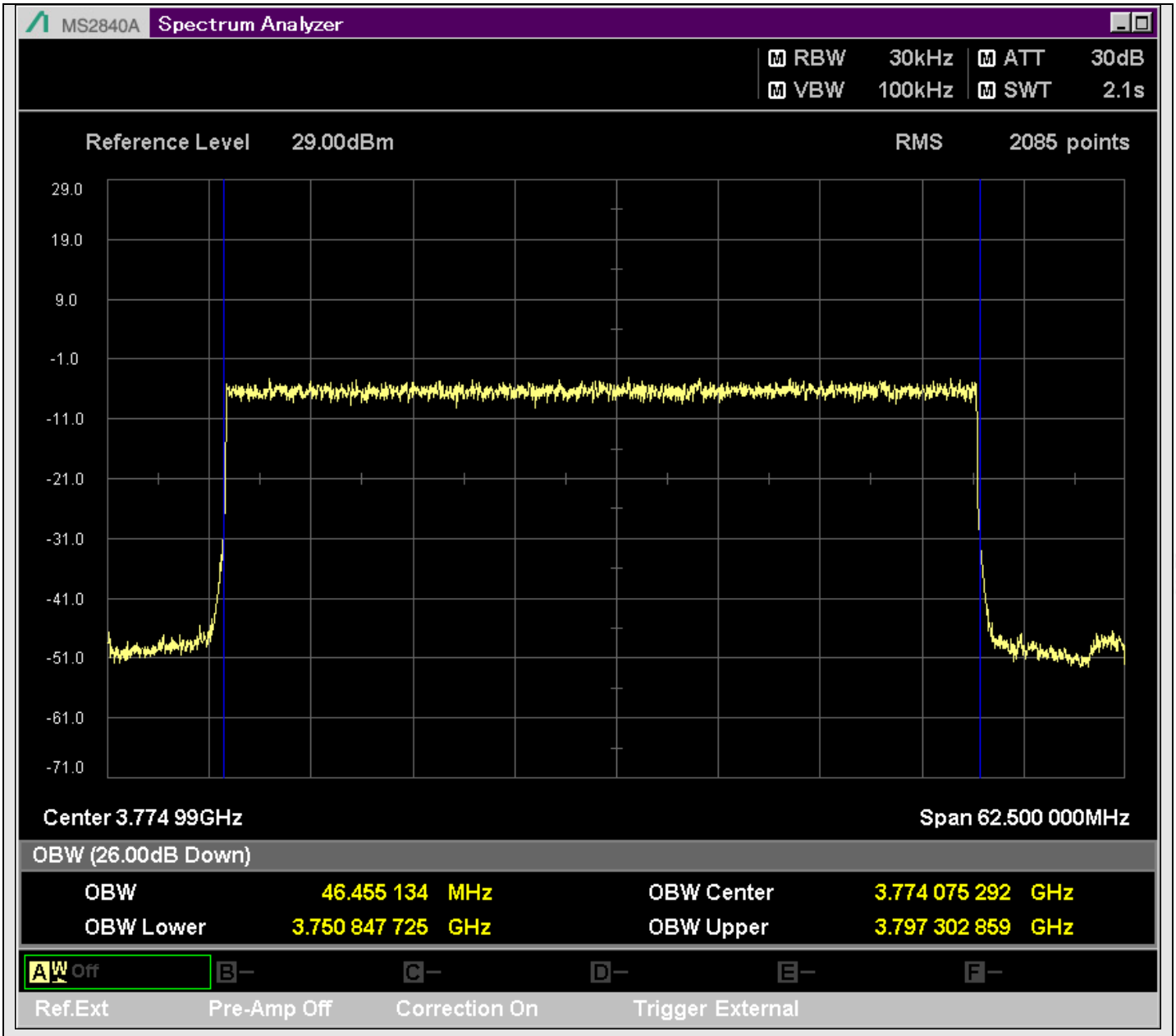

n78_50MHz_30kHz_651666_DFT-s-OFDM PI/2 BPSK^Outer_Full

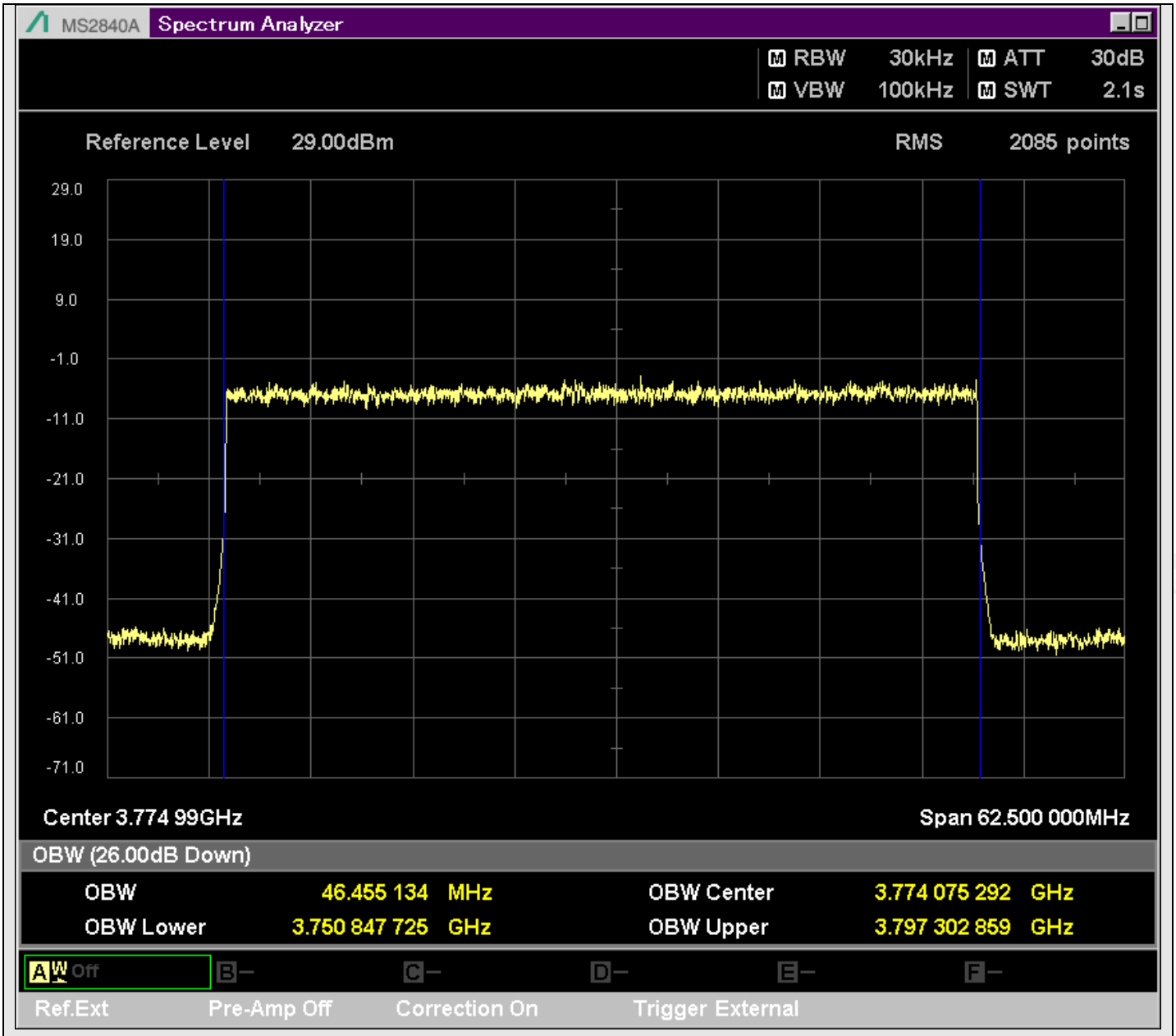

n78_50MHz_30kHz_651666_DFT-s-OFDM QPSK^Outer_Full

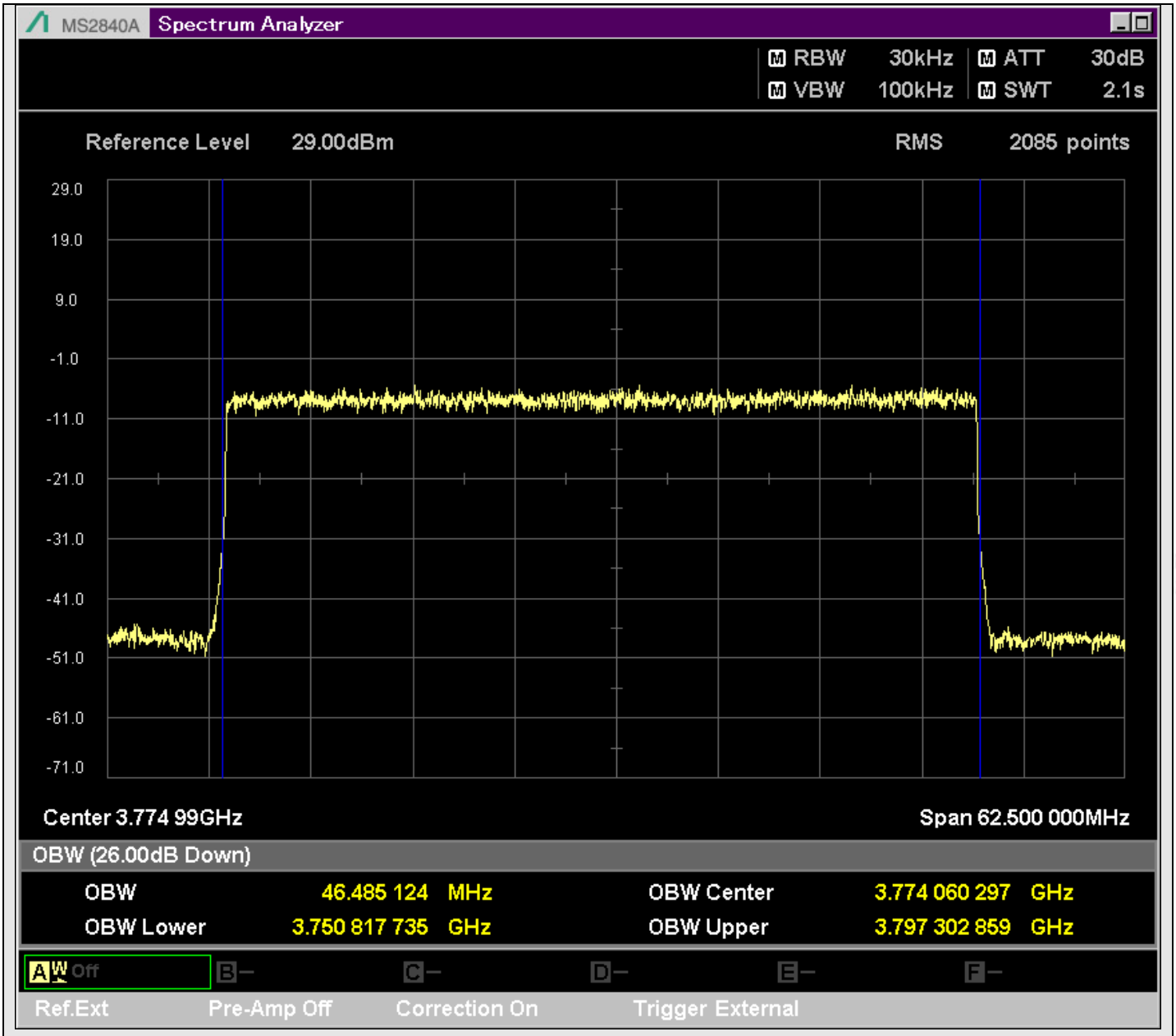

n78_50MHz_30kHz_651666_DFT-s-OFDM 16QAM^Outer_Full

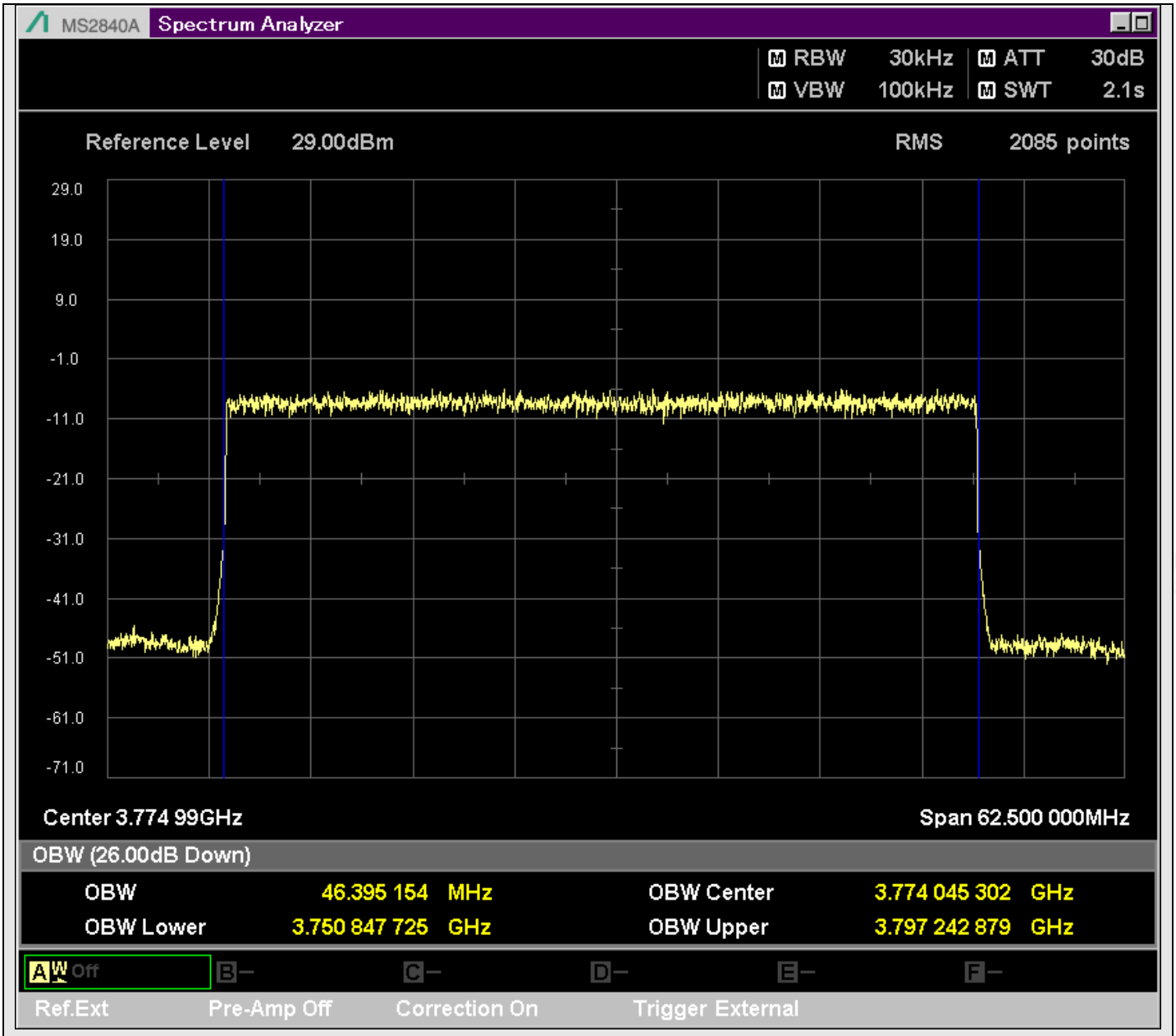

n78_50MHz_30kHz_651666_DFT-s-OFDM 64QAM^Outer_Full

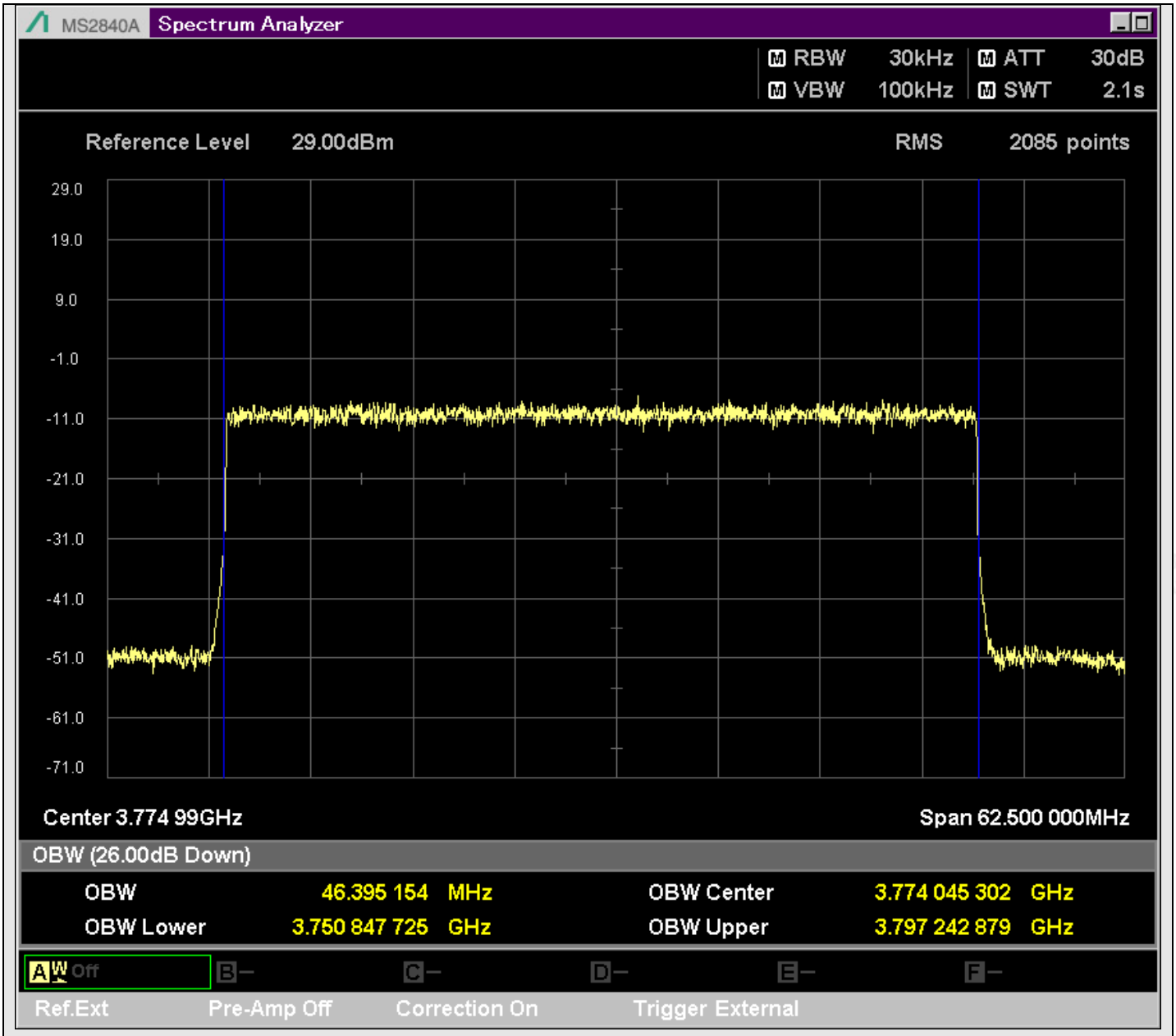

n78_50MHz_30kHz_651666_DFT-s-OFDM 256QAM^Outer_Full

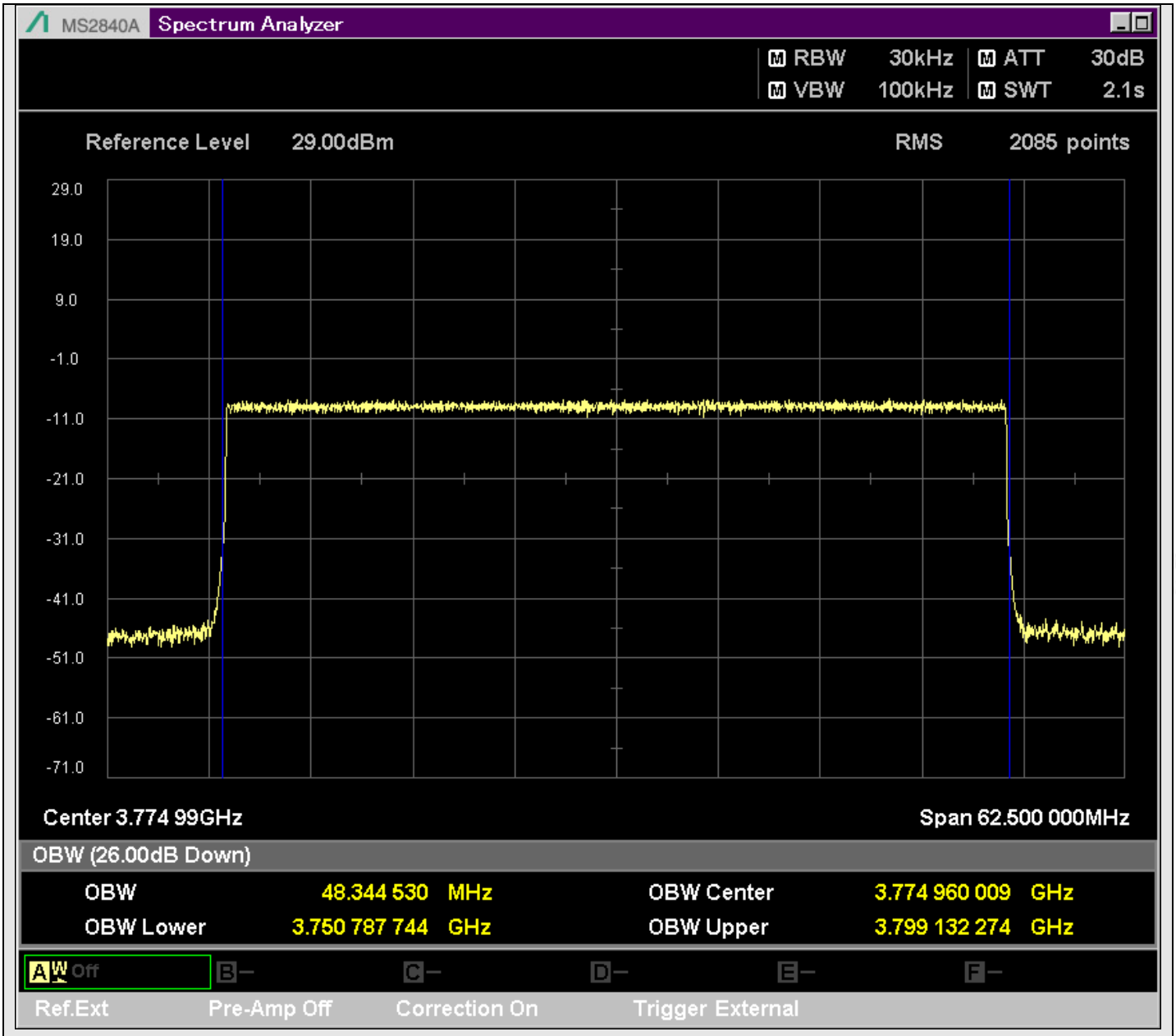

n78_50MHz_30kHz_651666_CP-OFDM QPSK^Outer_Full

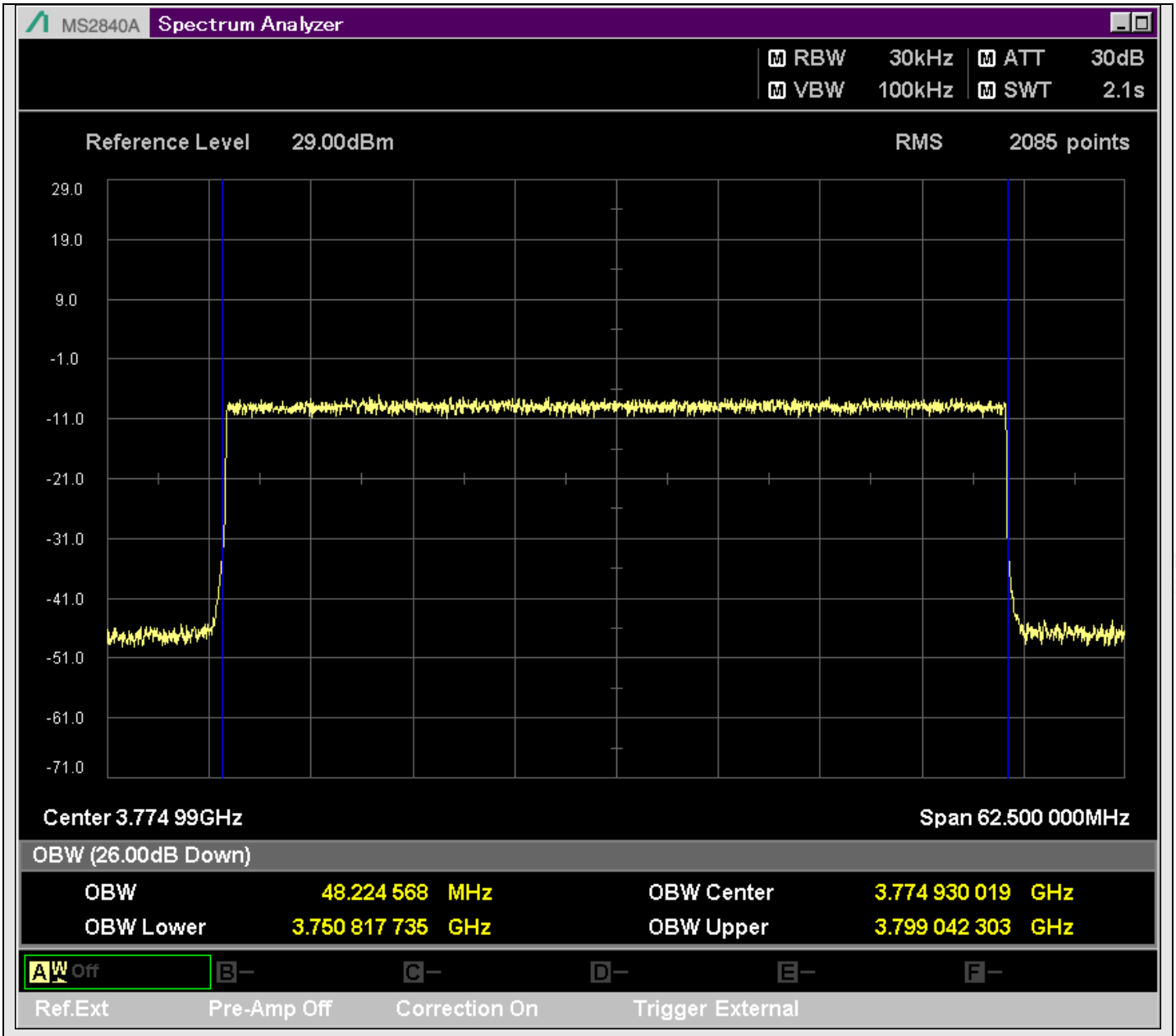

n78_50MHz_30kHz_651666_CP-OFDM 16QAM^Outer_Full

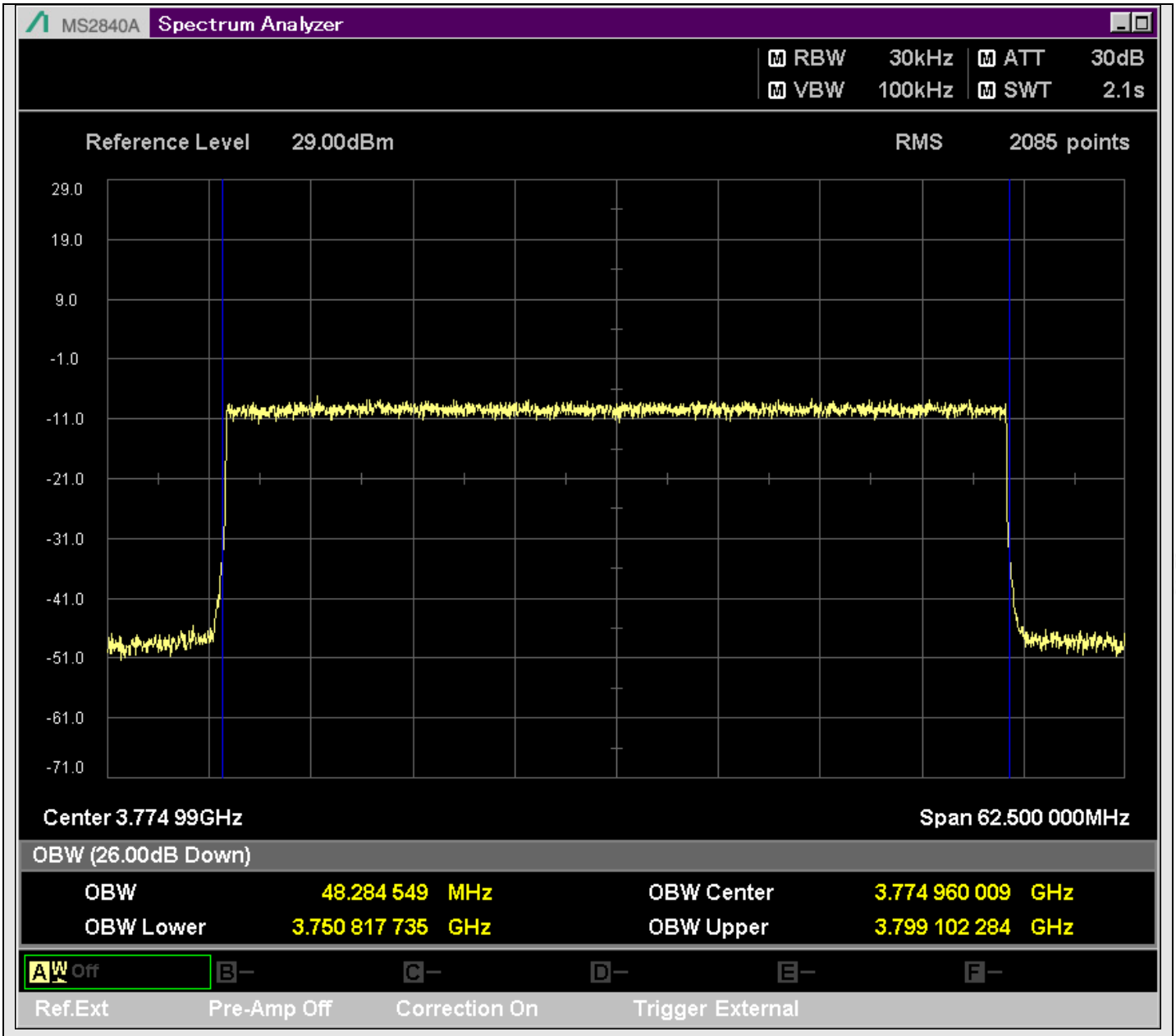

n78_50MHz_30kHz_651666_CP-OFDM 64QAM^Outer_Full

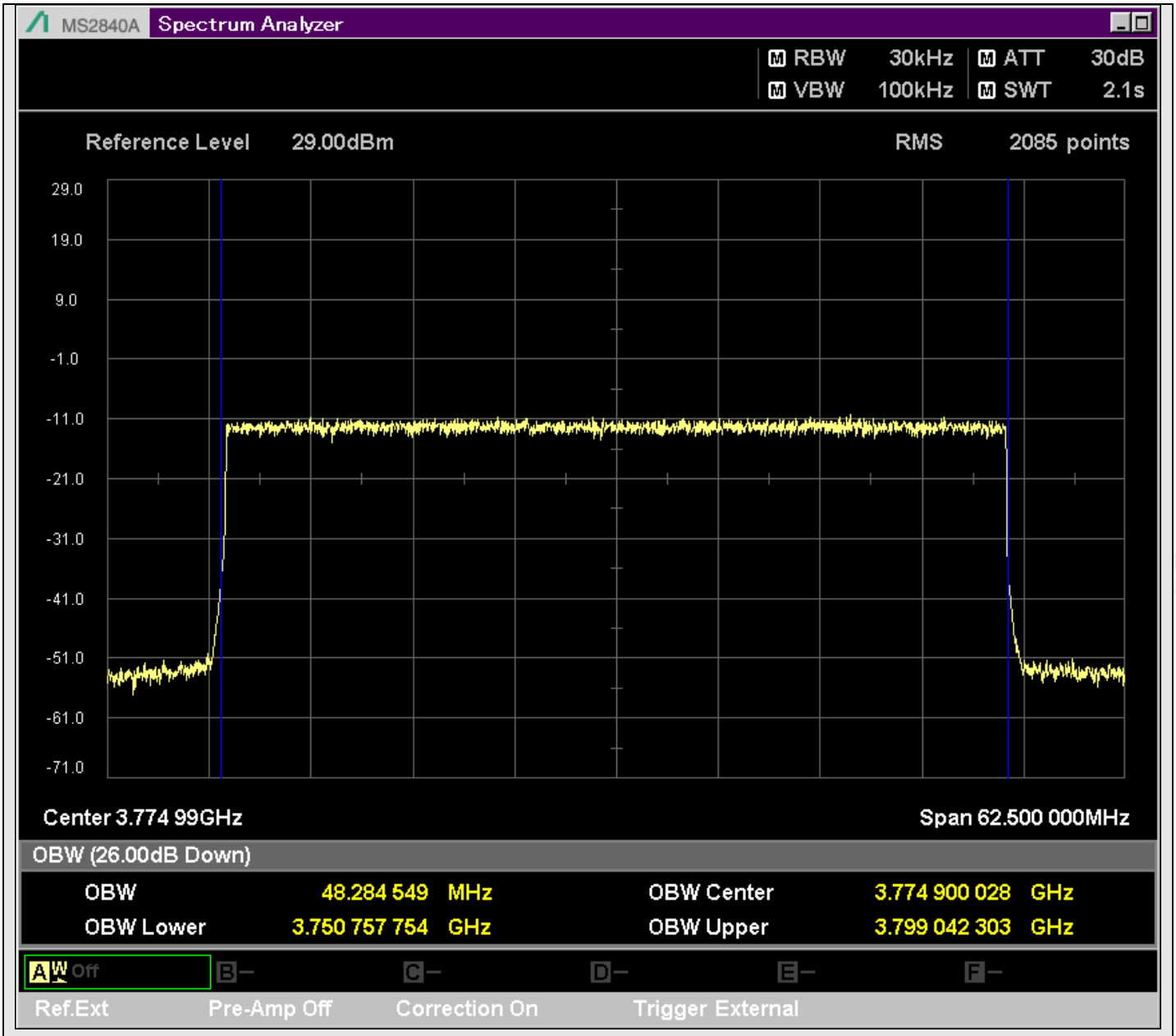

n78_50MHz_30kHz_651666_CP-OFDM 256QAM^Outer_Full

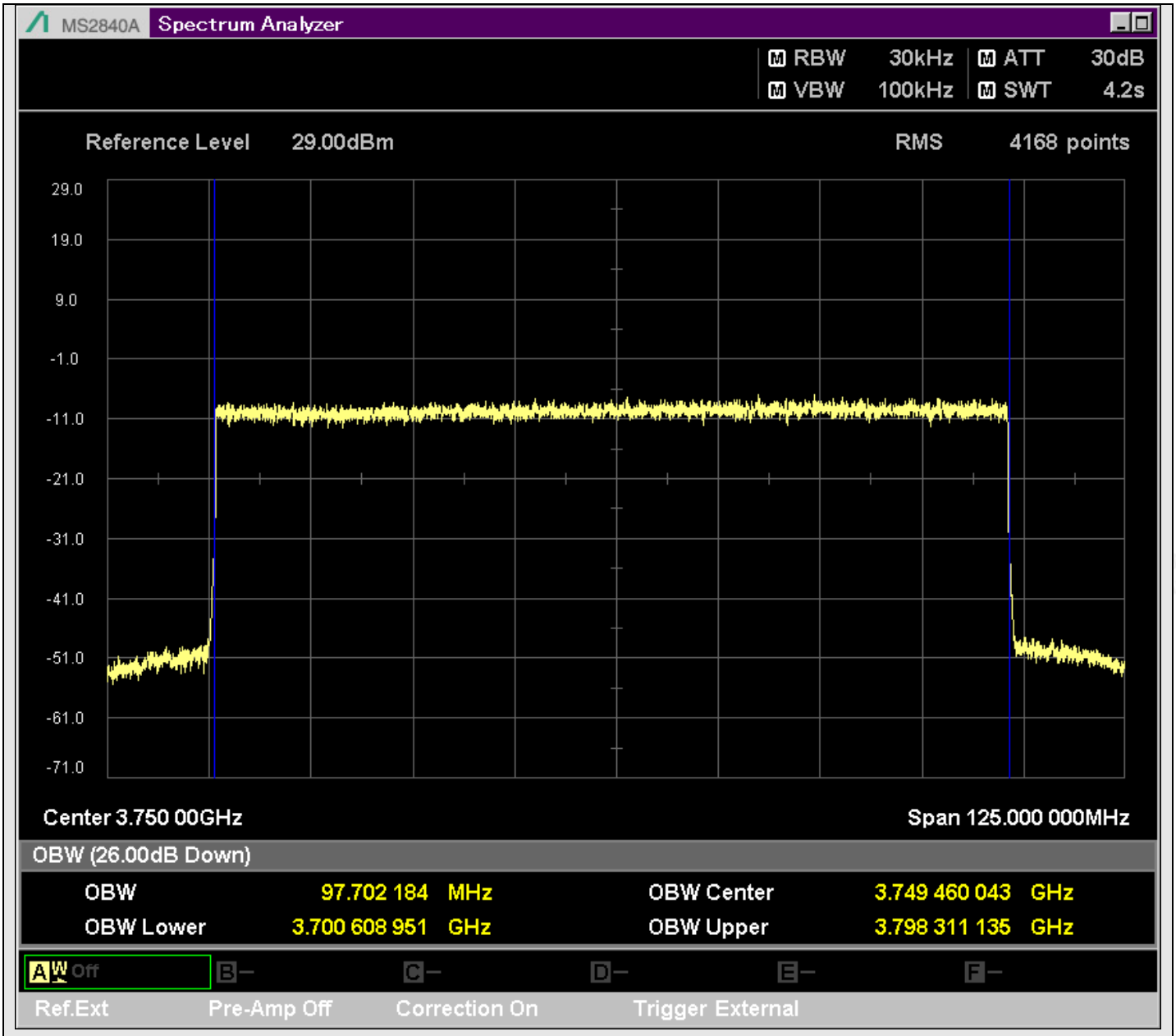

n78_100MHz_30kHz_650000_DFT-s-OFDM PI/2 BPSK^Outer_Full

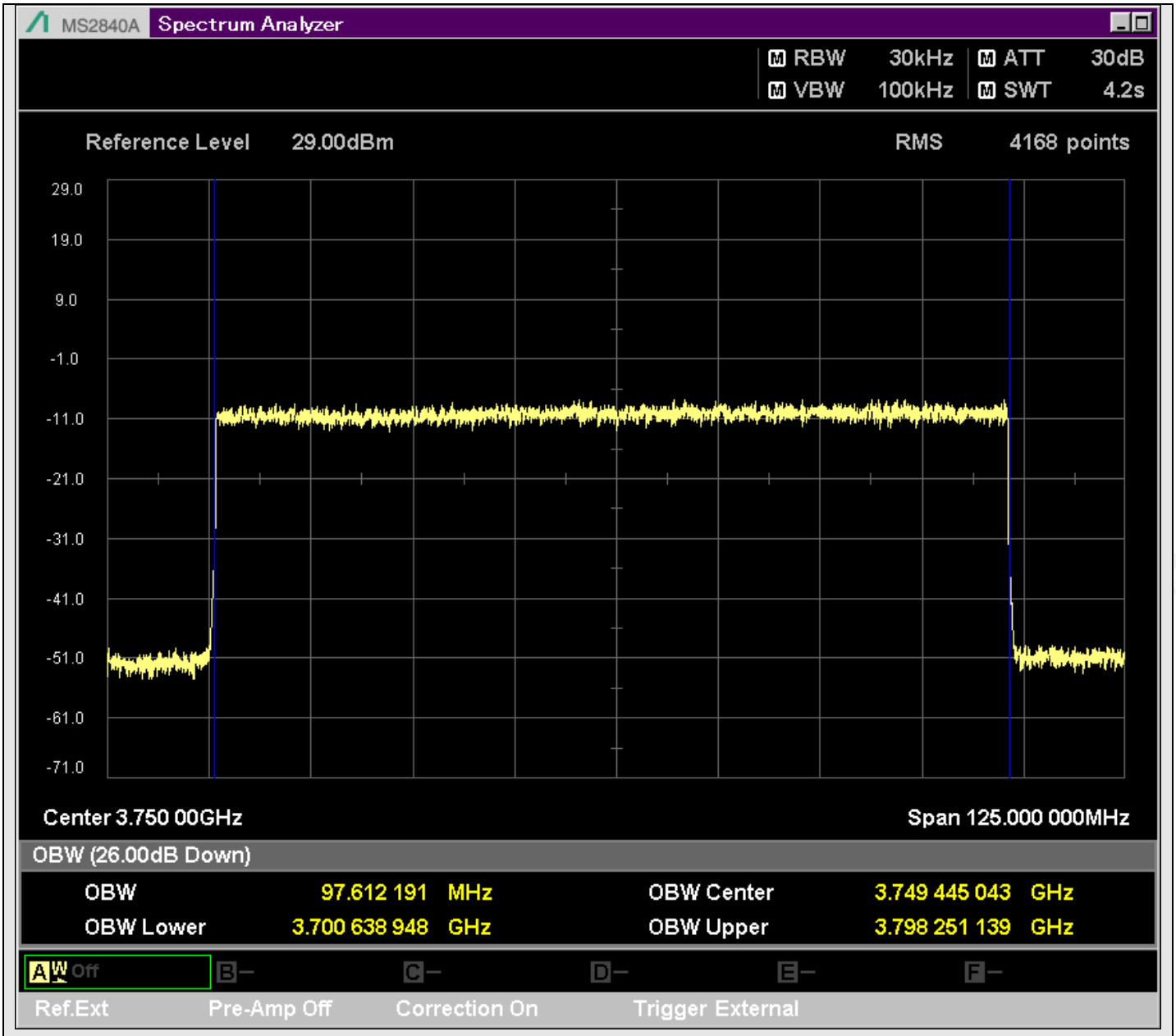

n78_100MHz_30kHz_650000_DFT-s-OFDM QPSK^Outer_Full

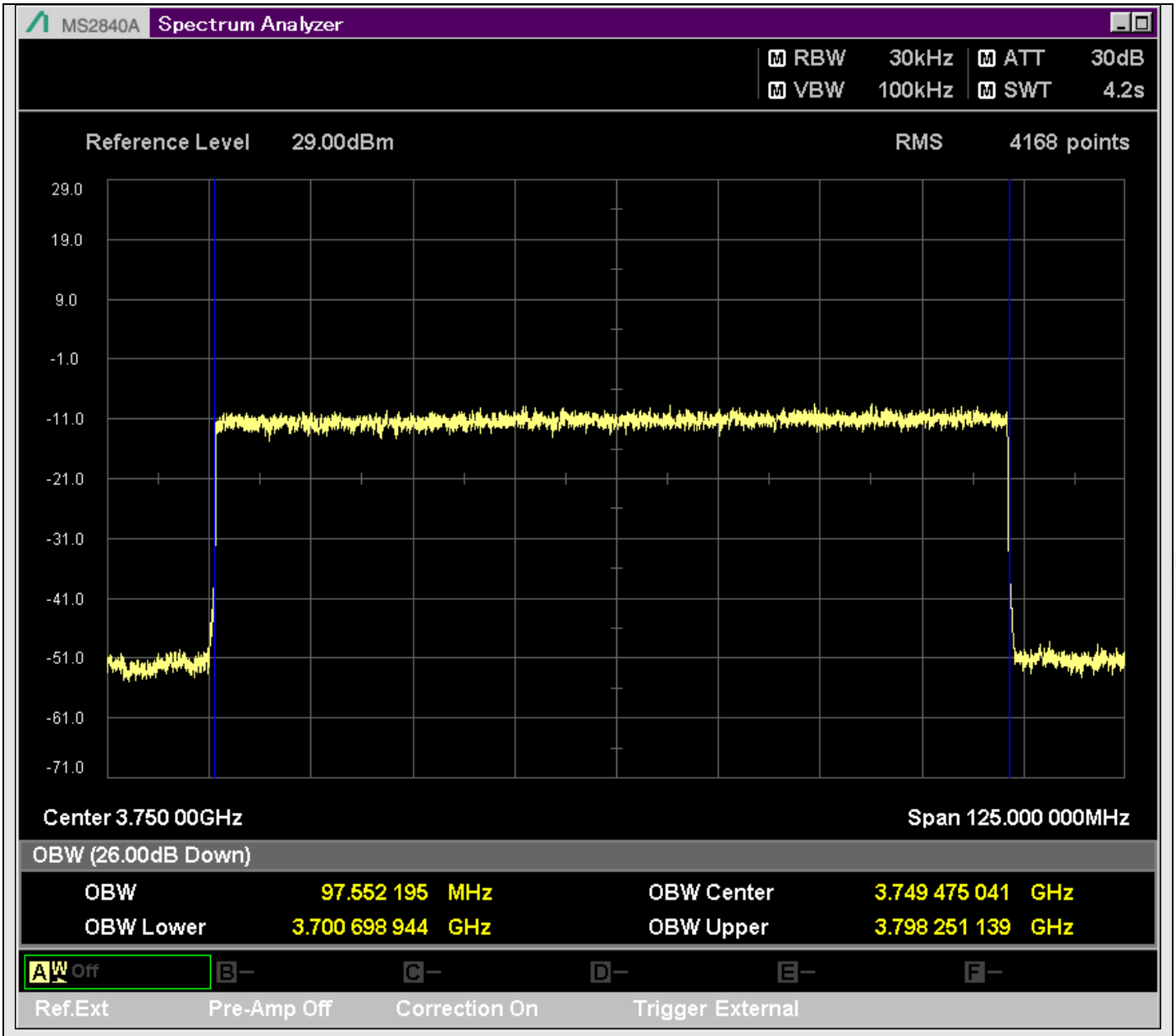

n78_100MHz_30kHz_650000_DFT-s-OFDM 16QAM^Outer_Full

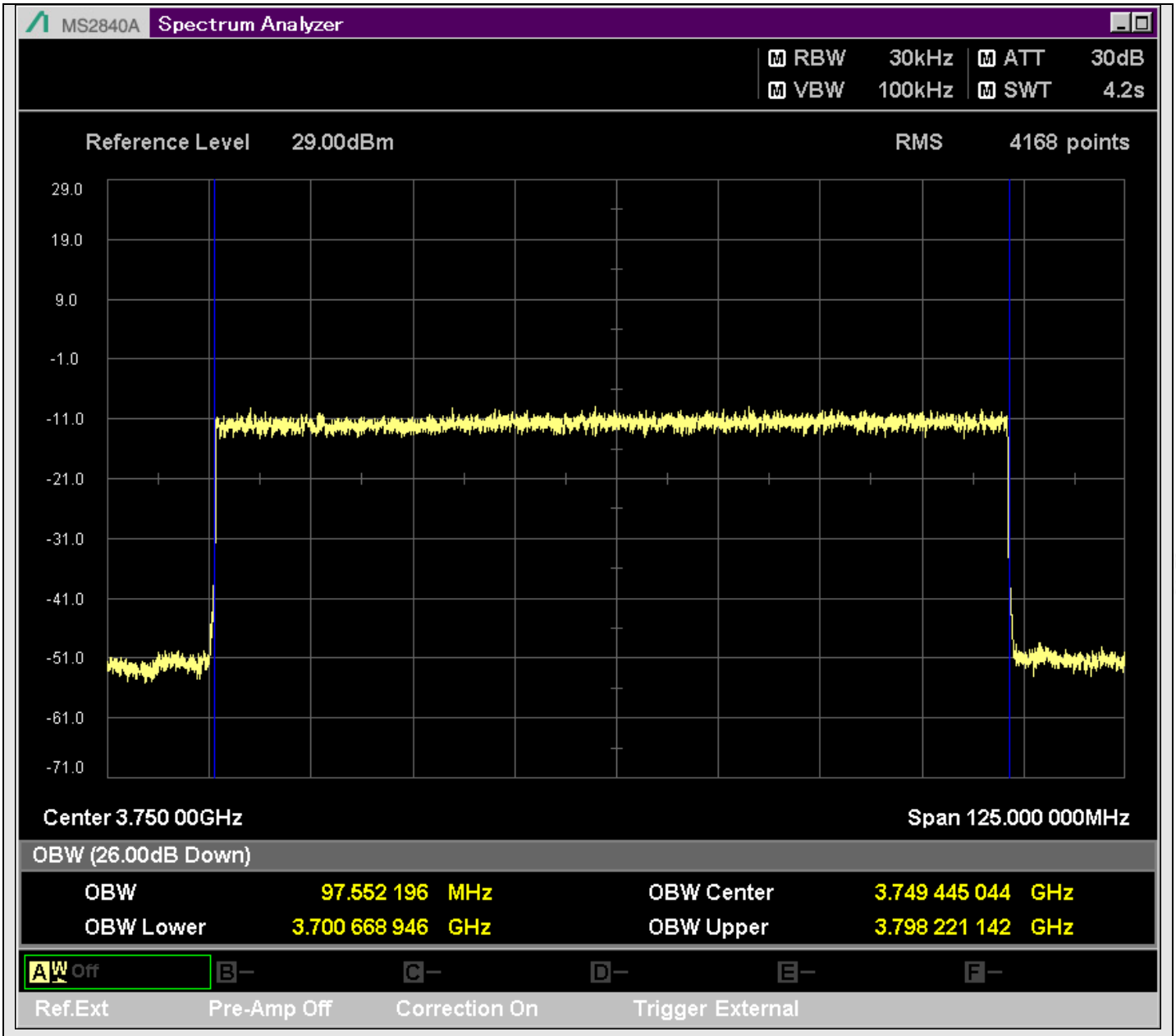

n78_100MHz_30kHz_650000_DFT-s-OFDM 64QAM^Outer_Full

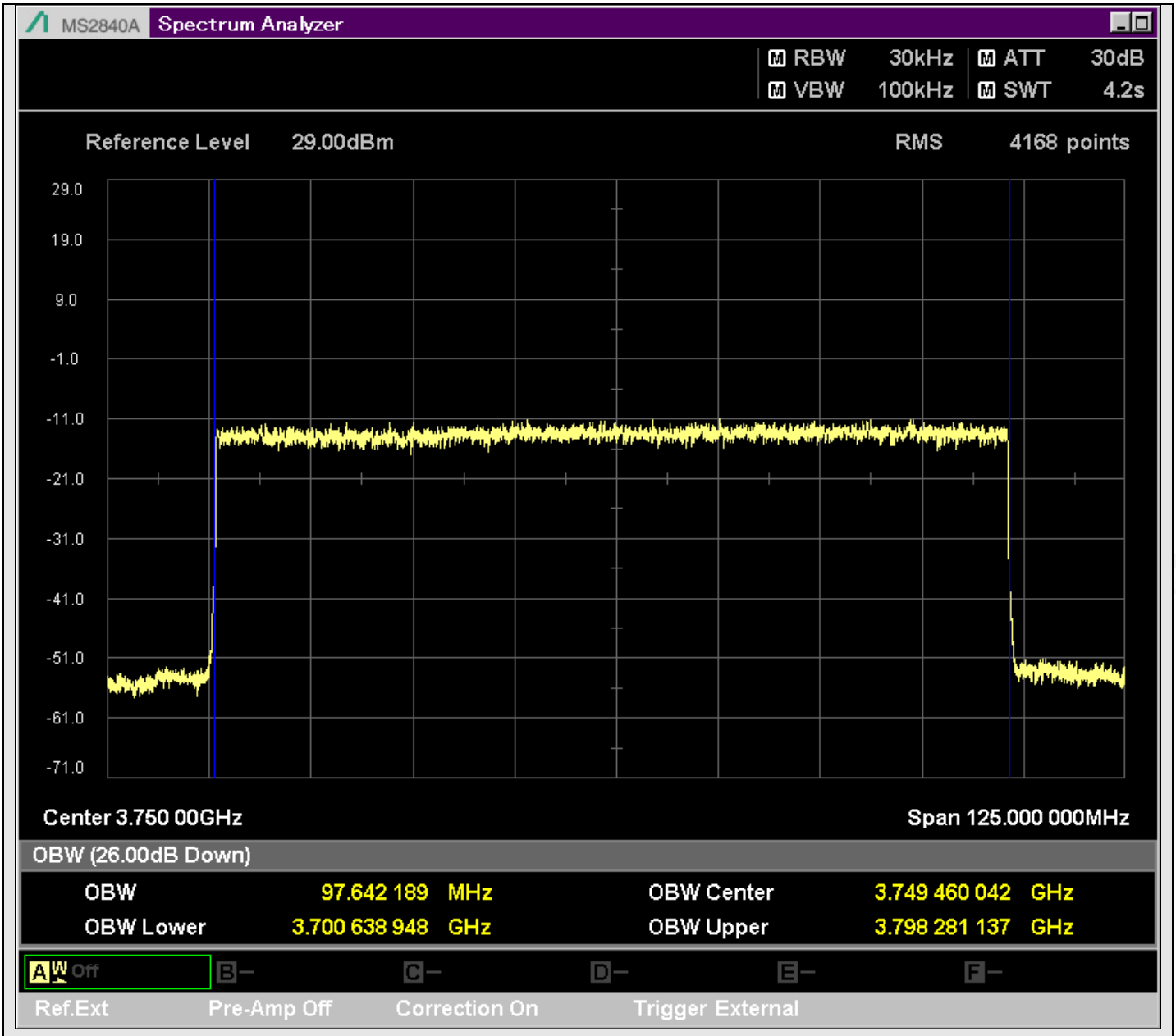

n78_100MHz_30kHz_650000_DFT-s-OFDM 256QAM^Outer_Full

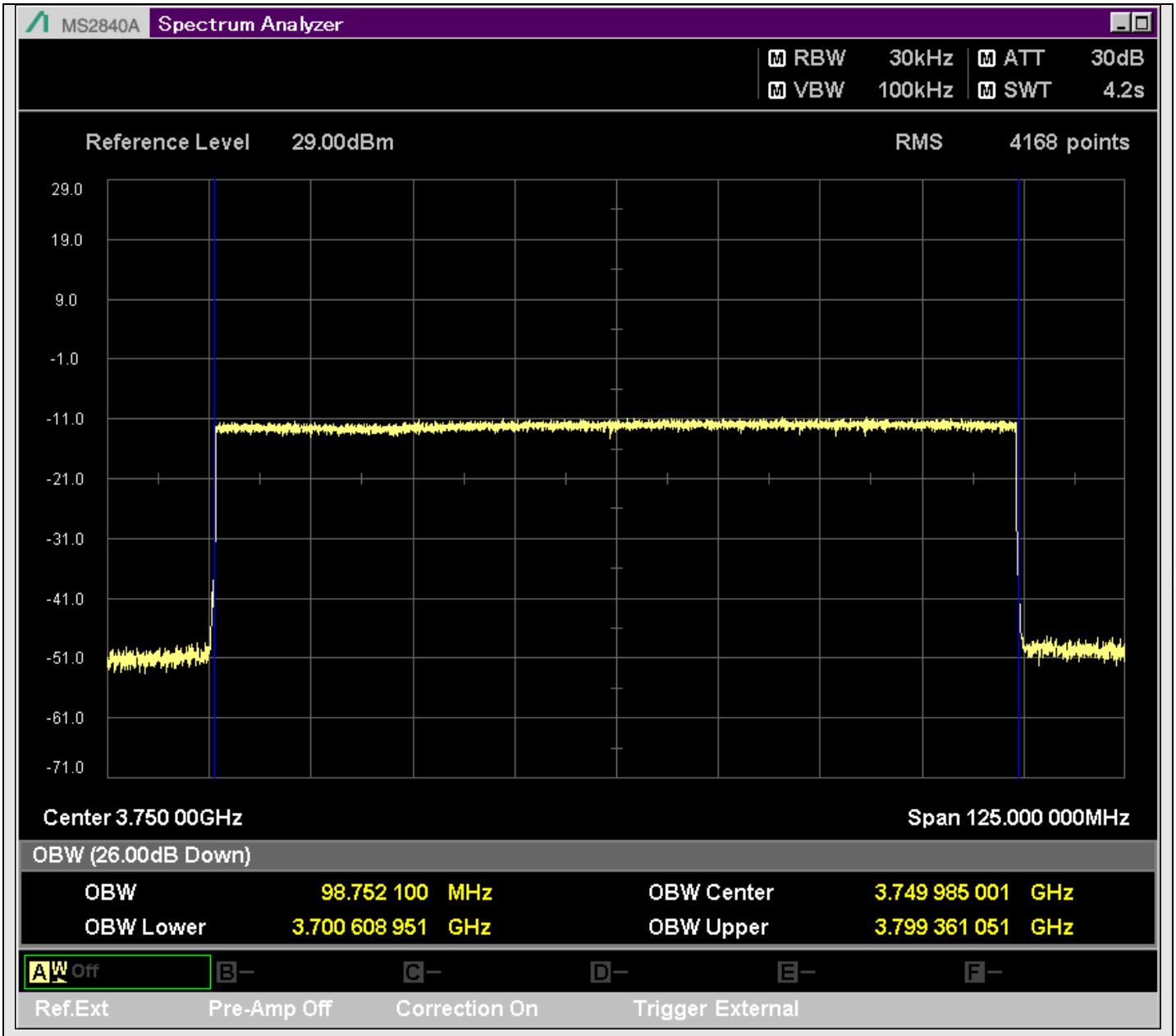

n78_100MHz_30kHz_650000_CP-OFDM QPSK^Outer_Full

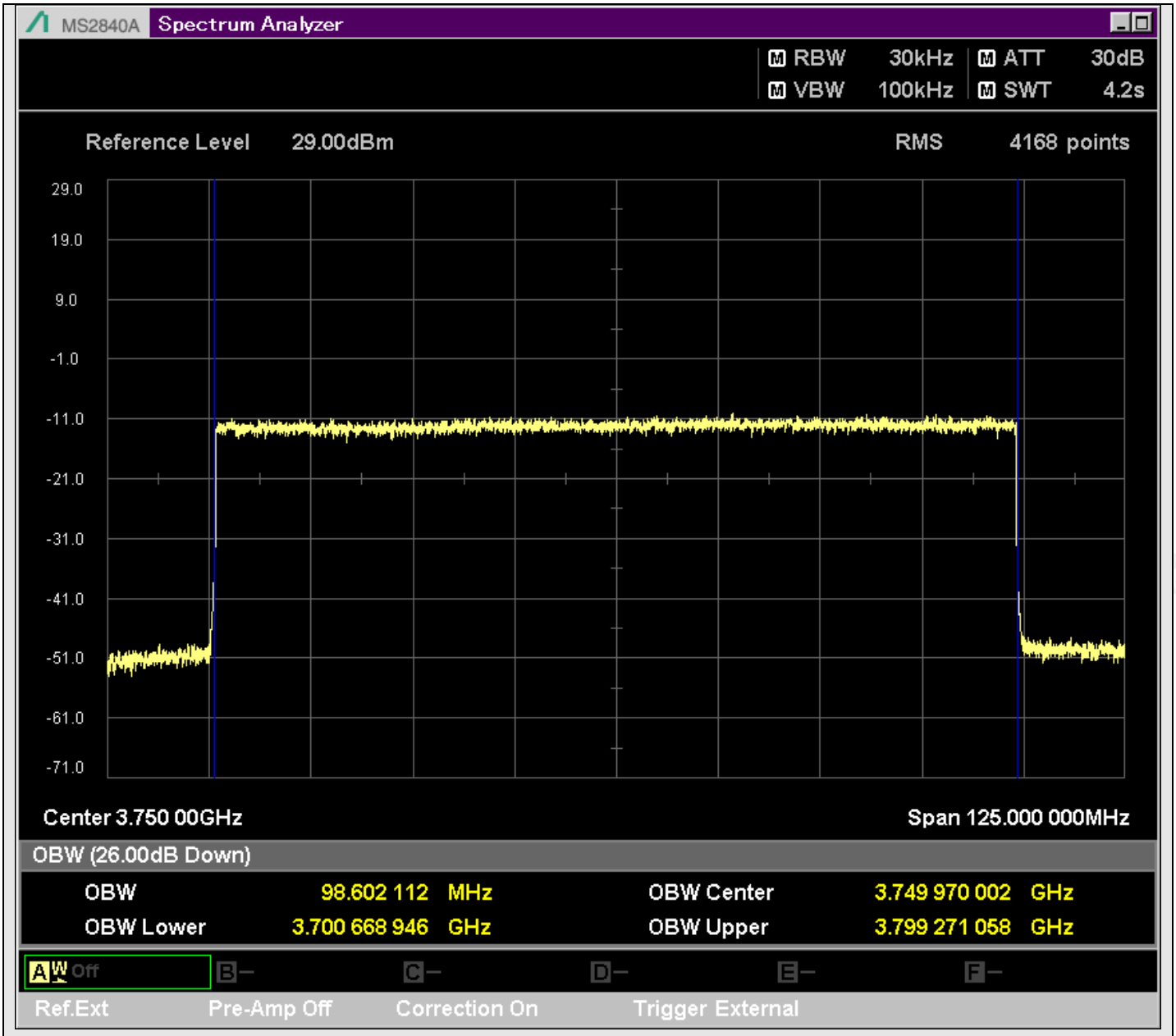

n78_100MHz_30kHz_650000_CP-OFDM 16QAM^Outer_Full

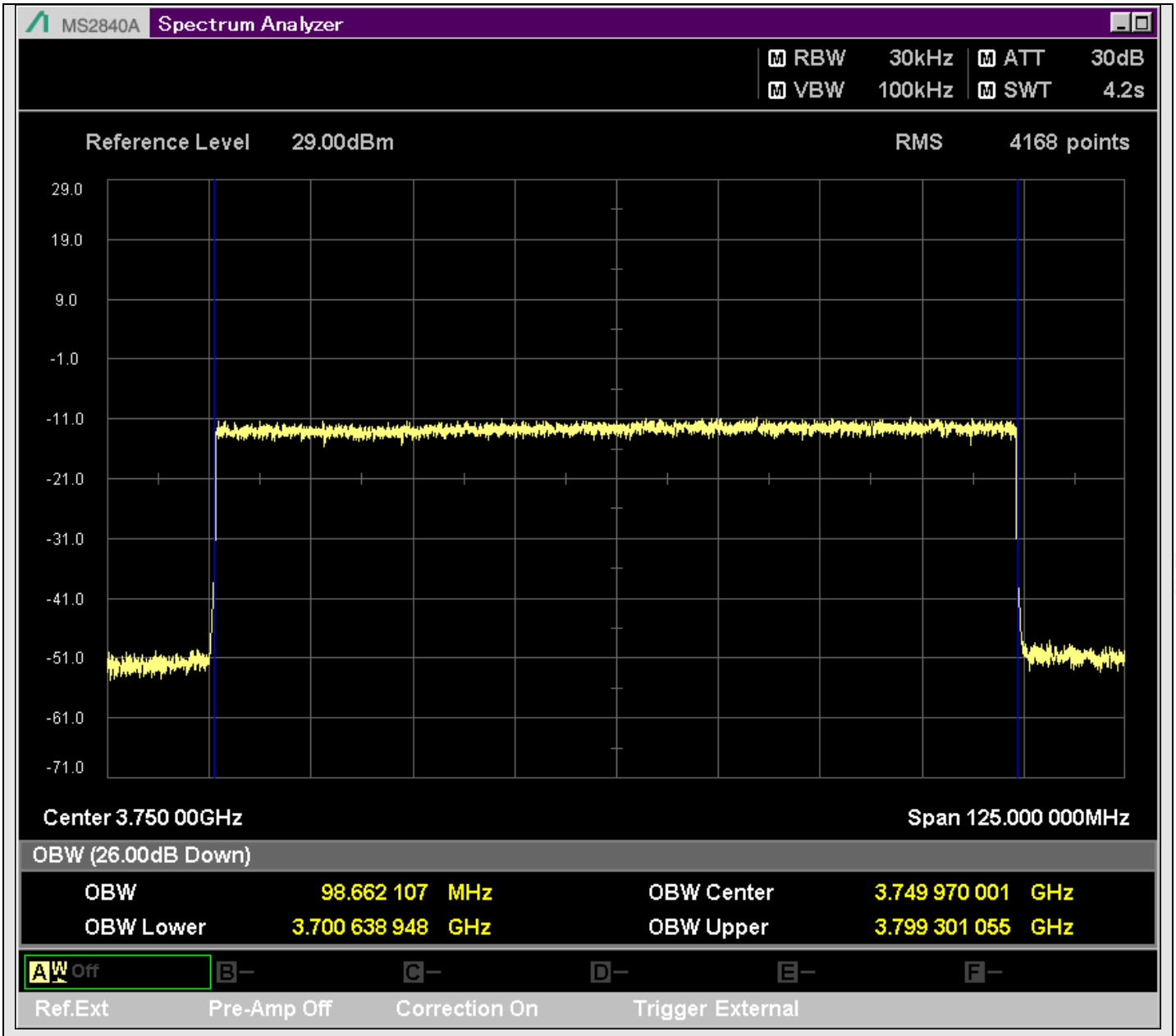

n78_100MHz_30kHz_650000_CP-OFDM 64QAM^Outer_Full

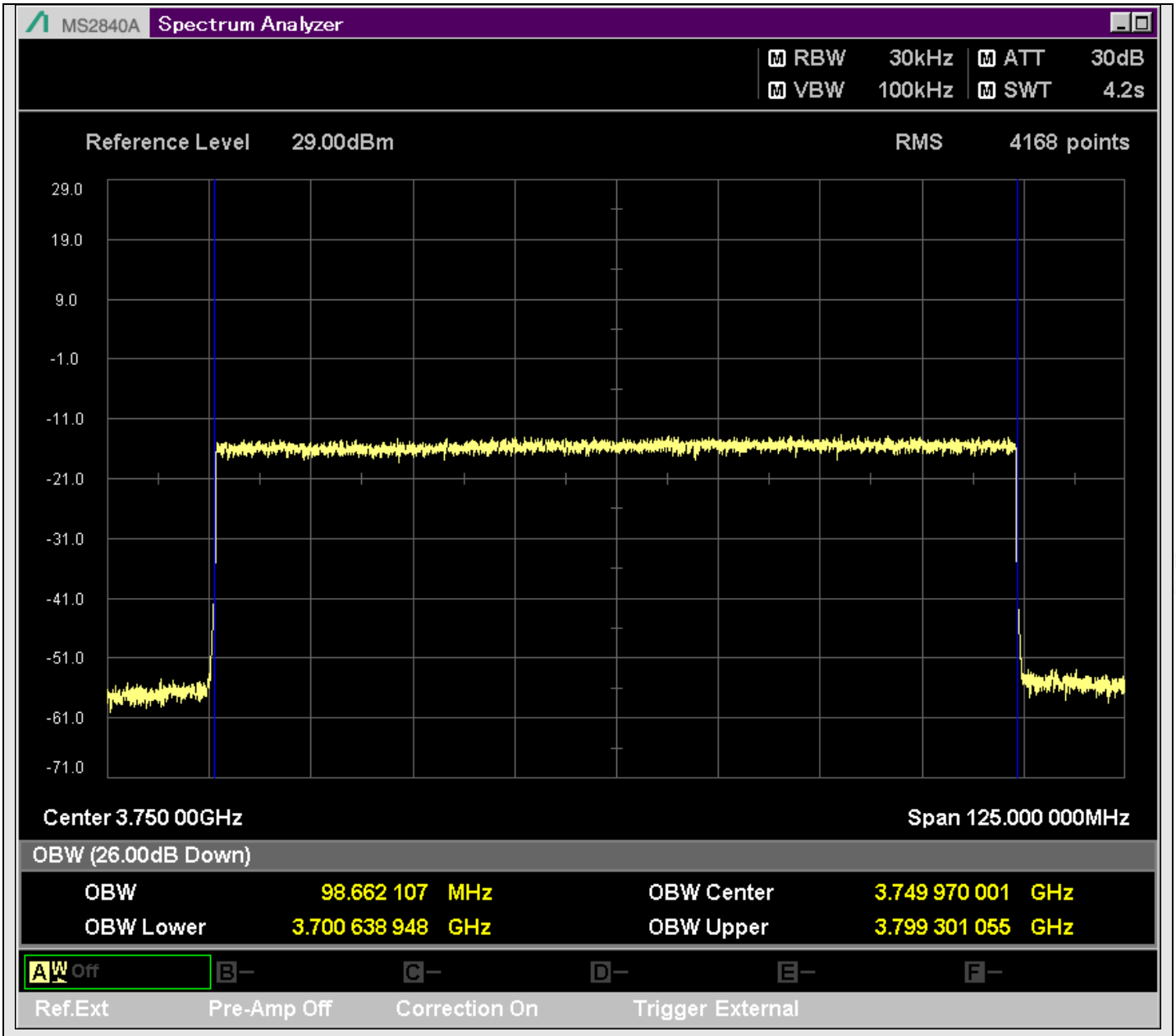

n78_100MHz_30kHz_650000_CP-OFDM 256QAM^Outer_Full

n.5 Band edge

TestResult

Band	Bandwidth	SCS	Channel	TestID	TestConfig	Value	LowLimit	UpLimit	Result
n78	20MHz	30kHz	647334	2	@3800.100MHz	-56.84	-999.00	-13.00	PASS
n78	20MHz	30kHz	647334	2	@3800.500MHz	-56.77	-999.00	-13.00	PASS
n78	20MHz	30kHz	647334	2	@3801.000MHz	-49.75	-999.00	-13.00	PASS
n78	20MHz	30kHz	647334	3	@3699.900MHz	-36.32	-999.00	-13.00	PASS
n78	20MHz	30kHz	647334	3	@3699.500MHz	-36.53	-999.00	-13.00	PASS
n78	20MHz	30kHz	647334	3	@3699.000MHz	-30.42	-999.00	-13.00	PASS
n78	20MHz	30kHz	647334	3	@3800.100MHz	-56.88	-999.00	-13.00	PASS
n78	20MHz	30kHz	647334	3	@3800.500MHz	-56.60	-999.00	-13.00	PASS
n78	20MHz	30kHz	647334	3	@3801.000MHz	-49.70	-999.00	-13.00	PASS
n78	20MHz	30kHz	647334	5	@3800.100MHz	-57.02	-999.00	-13.00	PASS
n78	20MHz	30kHz	647334	5	@3800.500MHz	-56.70	-999.00	-13.00	PASS
n78	20MHz	30kHz	647334	5	@3801.000MHz	-49.80	-999.00	-13.00	PASS
n78	20MHz	30kHz	647334	6	@3699.900MHz	-35.91	-999.00	-13.00	PASS
n78	20MHz	30kHz	647334	6	@3699.500MHz	-36.04	-999.00	-13.00	PASS
n78	20MHz	30kHz	647334	6	@3699.000MHz	-29.22	-999.00	-13.00	PASS
n78	20MHz	30kHz	647334	6	@3800.100MHz	-56.57	-999.00	-13.00	PASS
n78	20MHz	30kHz	647334	6	@3800.500MHz	-56.54	-999.00	-13.00	PASS
n78	20MHz	30kHz	647334	6	@3801.000MHz	-49.52	-999.00	-13.00	PASS
n78	20MHz	30kHz	647334	8	@3800.100MHz	-56.44	-999.00	-13.00	PASS
n78	20MHz	30kHz	647334	8	@3800.500MHz	-56.88	-999.00	-13.00	PASS
n78	20MHz	30kHz	647334	8	@3801.000MHz	-49.77	-999.00	-13.00	PASS
n78	20MHz	30kHz	647334	9	@3699.900MHz	-36.17	-999.00	-13.00	PASS
n78	20MHz	30kHz	647334	9	@3699.500MHz	-36.13	-999.00	-13.00	PASS
n78	20MHz	30kHz	647334	9	@3699.000MHz	-29.87	-999.00	-13.00	PASS
n78	20MHz	30kHz	647334	9	@3800.100MHz	-56.83	-999.00	-13.00	PASS
n78	20MHz	30kHz	647334	9	@3800.500MHz	-56.73	-999.00	-13.00	PASS
n78	20MHz	30kHz	647334	9	@3801.000MHz	-49.70	-999.00	-13.00	PASS
n78	20MHz	30kHz	647334	11	@3800.100MHz	-57.00	-999.00	-13.00	PASS
n78	20MHz	30kHz	647334	11	@3800.500MHz	-56.94	-999.00	-13.00	PASS
n78	20MHz	30kHz	647334	11	@3801.000MHz	-49.78	-999.00	-13.00	PASS
n78	20MHz	30kHz	647334	12	@3699.900MHz	-36.77	-999.00	-13.00	PASS
n78	20MHz	30kHz	647334	12	@3699.500MHz	-36.46	-999.00	-13.00	PASS
n78	20MHz	30kHz	647334	12	@3699.000MHz	-30.14	-999.00	-13.00	PASS
n78	20MHz	30kHz	647334	12	@3800.100MHz	-56.78	-999.00	-13.00	PASS
n78	20MHz	30kHz	647334	12	@3800.500MHz	-56.90	-999.00	-13.00	PASS
n78	20MHz	30kHz	647334	12	@3801.000MHz	-49.93	-999.00	-13.00	PASS

n78	20MHz	30kHz	647334	14	@3800.100MHz	-57.02	-999.00	-13.00	PASS
n78	20MHz	30kHz	647334	14	@3800.500MHz	-56.70	-999.00	-13.00	PASS
n78	20MHz	30kHz	647334	14	@3801.000MHz	-49.80	-999.00	-13.00	PASS
n78	20MHz	30kHz	647334	15	@3699.900MHz	-40.32	-999.00	-13.00	PASS
n78	20MHz	30kHz	647334	15	@3699.500MHz	-39.72	-999.00	-13.00	PASS
n78	20MHz	30kHz	647334	15	@3699.000MHz	-33.43	-999.00	-13.00	PASS
n78	20MHz	30kHz	647334	15	@3800.100MHz	-56.83	-999.00	-13.00	PASS
n78	20MHz	30kHz	647334	15	@3800.500MHz	-56.67	-999.00	-13.00	PASS
n78	20MHz	30kHz	647334	15	@3801.000MHz	-49.80	-999.00	-13.00	PASS
n78	20MHz	30kHz	647334	17	@3800.100MHz	-56.76	-999.00	-13.00	PASS
n78	20MHz	30kHz	647334	17	@3800.500MHz	-56.42	-999.00	-13.00	PASS
n78	20MHz	30kHz	647334	17	@3801.000MHz	-49.67	-999.00	-13.00	PASS
n78	20MHz	30kHz	647334	18	@3699.900MHz	-34.35	-999.00	-13.00	PASS
n78	20MHz	30kHz	647334	18	@3699.500MHz	-34.32	-999.00	-13.00	PASS
n78	20MHz	30kHz	647334	18	@3699.000MHz	-27.69	-999.00	-13.00	PASS
n78	20MHz	30kHz	647334	18	@3800.100MHz	-56.57	-999.00	-13.00	PASS
n78	20MHz	30kHz	647334	18	@3800.500MHz	-56.43	-999.00	-13.00	PASS
n78	20MHz	30kHz	647334	18	@3801.000MHz	-49.73	-999.00	-13.00	PASS
n78	20MHz	30kHz	647334	20	@3800.100MHz	-56.72	-999.00	-13.00	PASS
n78	20MHz	30kHz	647334	20	@3800.500MHz	-56.81	-999.00	-13.00	PASS
n78	20MHz	30kHz	647334	20	@3801.000MHz	-49.76	-999.00	-13.00	PASS
n78	20MHz	30kHz	647334	21	@3699.900MHz	-34.60	-999.00	-13.00	PASS
n78	20MHz	30kHz	647334	21	@3699.500MHz	-34.84	-999.00	-13.00	PASS
n78	20MHz	30kHz	647334	21	@3699.000MHz	-28.13	-999.00	-13.00	PASS
n78	20MHz	30kHz	647334	21	@3800.100MHz	-56.71	-999.00	-13.00	PASS
n78	20MHz	30kHz	647334	21	@3800.500MHz	-56.75	-999.00	-13.00	PASS
n78	20MHz	30kHz	647334	21	@3801.000MHz	-49.67	-999.00	-13.00	PASS
n78	20MHz	30kHz	647334	23	@3800.100MHz	-56.76	-999.00	-13.00	PASS
n78	20MHz	30kHz	647334	23	@3800.500MHz	-56.86	-999.00	-13.00	PASS
n78	20MHz	30kHz	647334	23	@3801.000MHz	-49.76	-999.00	-13.00	PASS
n78	20MHz	30kHz	647334	24	@3699.900MHz	-36.44	-999.00	-13.00	PASS
n78	20MHz	30kHz	647334	24	@3699.500MHz	-36.17	-999.00	-13.00	PASS
n78	20MHz	30kHz	647334	24	@3699.000MHz	-29.59	-999.00	-13.00	PASS
n78	20MHz	30kHz	647334	24	@3800.100MHz	-56.58	-999.00	-13.00	PASS
n78	20MHz	30kHz	647334	24	@3800.500MHz	-56.77	-999.00	-13.00	PASS
n78	20MHz	30kHz	647334	24	@3801.000MHz	-49.81	-999.00	-13.00	PASS
n78	20MHz	30kHz	647334	26	@3800.100MHz	-56.62	-999.00	-13.00	PASS
n78	20MHz	30kHz	647334	26	@3800.500MHz	-56.73	-999.00	-13.00	PASS
n78	20MHz	30kHz	647334	26	@3801.000MHz	-49.92	-999.00	-13.00	PASS
n78	20MHz	30kHz	647334	27	@3699.900MHz	-40.61	-999.00	-13.00	PASS
n78	20MHz	30kHz	647334	27	@3699.500MHz	-41.38	-999.00	-13.00	PASS
n78	20MHz	30kHz	647334	27	@3699.000MHz	-34.53	-999.00	-13.00	PASS
n78	20MHz	30kHz	647334	27	@3800.100MHz	-56.73	-999.00	-13.00	PASS

n78	20MHz	30kHz	647334	27	@3800.500MHz	-56.56	-999.00	-13.00	PASS
n78	20MHz	30kHz	647334	27	@3801.000MHz	-49.65	-999.00	-13.00	PASS
n78	20MHz	30kHz	650000	2	@3800.100MHz	-56.98	-999.00	-13.00	PASS
n78	20MHz	30kHz	650000	2	@3800.500MHz	-56.44	-999.00	-13.00	PASS
n78	20MHz	30kHz	650000	2	@3801.000MHz	-49.86	-999.00	-13.00	PASS
n78	20MHz	30kHz	650000	3	@3699.900MHz	-55.20	-999.00	-13.00	PASS
n78	20MHz	30kHz	650000	3	@3699.500MHz	-56.67	-999.00	-13.00	PASS
n78	20MHz	30kHz	650000	3	@3699.000MHz	-49.97	-999.00	-13.00	PASS
n78	20MHz	30kHz	650000	3	@3800.100MHz	-56.04	-999.00	-13.00	PASS
n78	20MHz	30kHz	650000	3	@3800.500MHz	-56.11	-999.00	-13.00	PASS
n78	20MHz	30kHz	650000	3	@3801.000MHz	-49.20	-999.00	-13.00	PASS
n78	20MHz	30kHz	650000	5	@3800.100MHz	-56.47	-999.00	-13.00	PASS
n78	20MHz	30kHz	650000	5	@3800.500MHz	-56.98	-999.00	-13.00	PASS
n78	20MHz	30kHz	650000	5	@3801.000MHz	-49.68	-999.00	-13.00	PASS
n78	20MHz	30kHz	650000	6	@3699.900MHz	-54.62	-999.00	-13.00	PASS
n78	20MHz	30kHz	650000	6	@3699.500MHz	-55.67	-999.00	-13.00	PASS
n78	20MHz	30kHz	650000	6	@3699.000MHz	-48.74	-999.00	-13.00	PASS
n78	20MHz	30kHz	650000	6	@3800.100MHz	-55.16	-999.00	-13.00	PASS
n78	20MHz	30kHz	650000	6	@3800.500MHz	-55.44	-999.00	-13.00	PASS
n78	20MHz	30kHz	650000	6	@3801.000MHz	-48.39	-999.00	-13.00	PASS
n78	20MHz	30kHz	650000	8	@3800.100MHz	-56.63	-999.00	-13.00	PASS
n78	20MHz	30kHz	650000	8	@3800.500MHz	-56.98	-999.00	-13.00	PASS
n78	20MHz	30kHz	650000	8	@3801.000MHz	-49.85	-999.00	-13.00	PASS
n78	20MHz	30kHz	650000	9	@3699.900MHz	-55.33	-999.00	-13.00	PASS
n78	20MHz	30kHz	650000	9	@3699.500MHz	-56.21	-999.00	-13.00	PASS
n78	20MHz	30kHz	650000	9	@3699.000MHz	-49.21	-999.00	-13.00	PASS
n78	20MHz	30kHz	650000	9	@3800.100MHz	-55.68	-999.00	-13.00	PASS
n78	20MHz	30kHz	650000	9	@3800.500MHz	-55.56	-999.00	-13.00	PASS
n78	20MHz	30kHz	650000	9	@3801.000MHz	-48.64	-999.00	-13.00	PASS
n78	20MHz	30kHz	650000	11	@3800.100MHz	-56.92	-999.00	-13.00	PASS
n78	20MHz	30kHz	650000	11	@3800.500MHz	-56.76	-999.00	-13.00	PASS
n78	20MHz	30kHz	650000	11	@3801.000MHz	-49.70	-999.00	-13.00	PASS
n78	20MHz	30kHz	650000	12	@3699.900MHz	-56.01	-999.00	-13.00	PASS
n78	20MHz	30kHz	650000	12	@3699.500MHz	-56.45	-999.00	-13.00	PASS
n78	20MHz	30kHz	650000	12	@3699.000MHz	-49.51	-999.00	-13.00	PASS
n78	20MHz	30kHz	650000	12	@3800.100MHz	-55.69	-999.00	-13.00	PASS
n78	20MHz	30kHz	650000	12	@3800.500MHz	-55.95	-999.00	-13.00	PASS
n78	20MHz	30kHz	650000	12	@3801.000MHz	-48.75	-999.00	-13.00	PASS
n78	20MHz	30kHz	650000	14	@3800.100MHz	-56.80	-999.00	-13.00	PASS
n78	20MHz	30kHz	650000	14	@3800.500MHz	-56.83	-999.00	-13.00	PASS
n78	20MHz	30kHz	650000	14	@3801.000MHz	-49.65	-999.00	-13.00	PASS
n78	20MHz	30kHz	650000	15	@3699.900MHz	-57.17	-999.00	-13.00	PASS
n78	20MHz	30kHz	650000	15	@3699.500MHz	-57.55	-999.00	-13.00	PASS

n78	20MHz	30kHz	650000	15	@3699.000MHz	-50.32	-999.00	-13.00	PASS
n78	20MHz	30kHz	650000	15	@3800.100MHz	-56.46	-999.00	-13.00	PASS
n78	20MHz	30kHz	650000	15	@3800.500MHz	-56.61	-999.00	-13.00	PASS
n78	20MHz	30kHz	650000	15	@3801.000MHz	-49.55	-999.00	-13.00	PASS
n78	20MHz	30kHz	650000	17	@3800.100MHz	-56.96	-999.00	-13.00	PASS
n78	20MHz	30kHz	650000	17	@3800.500MHz	-56.86	-999.00	-13.00	PASS
n78	20MHz	30kHz	650000	17	@3801.000MHz	-49.76	-999.00	-13.00	PASS
n78	20MHz	30kHz	650000	18	@3699.900MHz	-56.60	-999.00	-13.00	PASS
n78	20MHz	30kHz	650000	18	@3699.500MHz	-56.48	-999.00	-13.00	PASS
n78	20MHz	30kHz	650000	18	@3699.000MHz	-49.43	-999.00	-13.00	PASS
n78	20MHz	30kHz	650000	18	@3800.100MHz	-55.42	-999.00	-13.00	PASS
n78	20MHz	30kHz	650000	18	@3800.500MHz	-55.68	-999.00	-13.00	PASS
n78	20MHz	30kHz	650000	18	@3801.000MHz	-48.67	-999.00	-13.00	PASS
n78	20MHz	30kHz	650000	20	@3800.100MHz	-57.01	-999.00	-13.00	PASS
n78	20MHz	30kHz	650000	20	@3800.500MHz	-56.95	-999.00	-13.00	PASS
n78	20MHz	30kHz	650000	20	@3801.000MHz	-49.78	-999.00	-13.00	PASS
n78	20MHz	30kHz	650000	21	@3699.900MHz	-56.44	-999.00	-13.00	PASS
n78	20MHz	30kHz	650000	21	@3699.500MHz	-56.18	-999.00	-13.00	PASS
n78	20MHz	30kHz	650000	21	@3699.000MHz	-49.29	-999.00	-13.00	PASS
n78	20MHz	30kHz	650000	21	@3800.100MHz	-55.44	-999.00	-13.00	PASS
n78	20MHz	30kHz	650000	21	@3800.500MHz	-55.63	-999.00	-13.00	PASS
n78	20MHz	30kHz	650000	21	@3801.000MHz	-48.79	-999.00	-13.00	PASS
n78	20MHz	30kHz	650000	23	@3800.100MHz	-56.79	-999.00	-13.00	PASS
n78	20MHz	30kHz	650000	23	@3800.500MHz	-56.82	-999.00	-13.00	PASS
n78	20MHz	30kHz	650000	23	@3801.000MHz	-49.85	-999.00	-13.00	PASS
n78	20MHz	30kHz	650000	24	@3699.900MHz	-56.77	-999.00	-13.00	PASS
n78	20MHz	30kHz	650000	24	@3699.500MHz	-56.64	-999.00	-13.00	PASS
n78	20MHz	30kHz	650000	24	@3699.000MHz	-49.75	-999.00	-13.00	PASS
n78	20MHz	30kHz	650000	24	@3800.100MHz	-55.74	-999.00	-13.00	PASS
n78	20MHz	30kHz	650000	24	@3800.500MHz	-55.84	-999.00	-13.00	PASS
n78	20MHz	30kHz	650000	24	@3801.000MHz	-48.79	-999.00	-13.00	PASS
n78	20MHz	30kHz	650000	26	@3800.100MHz	-56.81	-999.00	-13.00	PASS
n78	20MHz	30kHz	650000	26	@3800.500MHz	-56.48	-999.00	-13.00	PASS
n78	20MHz	30kHz	650000	26	@3801.000MHz	-49.73	-999.00	-13.00	PASS
n78	20MHz	30kHz	650000	27	@3699.900MHz	-57.39	-999.00	-13.00	PASS
n78	20MHz	30kHz	650000	27	@3699.500MHz	-57.52	-999.00	-13.00	PASS
n78	20MHz	30kHz	650000	27	@3699.000MHz	-50.52	-999.00	-13.00	PASS
n78	20MHz	30kHz	650000	27	@3800.100MHz	-56.66	-999.00	-13.00	PASS
n78	20MHz	30kHz	650000	27	@3800.500MHz	-56.84	-999.00	-13.00	PASS
n78	20MHz	30kHz	650000	27	@3801.000MHz	-49.64	-999.00	-13.00	PASS
n78	20MHz	30kHz	652666	2	@3800.100MHz	-37.36	-999.00	-13.00	PASS
n78	20MHz	30kHz	652666	2	@3800.500MHz	-42.72	-999.00	-13.00	PASS
n78	20MHz	30kHz	652666	2	@3801.000MHz	-38.84	-999.00	-13.00	PASS

n78	20MHz	30kHz	652666	3	@3699.900MHz	-57.78	-999.00	-13.00	PASS
n78	20MHz	30kHz	652666	3	@3699.500MHz	-57.62	-999.00	-13.00	PASS
n78	20MHz	30kHz	652666	3	@3699.000MHz	-50.58	-999.00	-13.00	PASS
n78	20MHz	30kHz	652666	3	@3800.100MHz	-36.17	-999.00	-13.00	PASS
n78	20MHz	30kHz	652666	3	@3800.500MHz	-38.04	-999.00	-13.00	PASS
n78	20MHz	30kHz	652666	3	@3801.000MHz	-31.53	-999.00	-13.00	PASS
n78	20MHz	30kHz	652666	5	@3800.100MHz	-36.98	-999.00	-13.00	PASS
n78	20MHz	30kHz	652666	5	@3800.500MHz	-42.11	-999.00	-13.00	PASS
n78	20MHz	30kHz	652666	5	@3801.000MHz	-38.38	-999.00	-13.00	PASS
n78	20MHz	30kHz	652666	6	@3699.900MHz	-57.55	-999.00	-13.00	PASS
n78	20MHz	30kHz	652666	6	@3699.500MHz	-57.47	-999.00	-13.00	PASS
n78	20MHz	30kHz	652666	6	@3699.000MHz	-50.54	-999.00	-13.00	PASS
n78	20MHz	30kHz	652666	6	@3800.100MHz	-35.44	-999.00	-13.00	PASS
n78	20MHz	30kHz	652666	6	@3800.500MHz	-35.69	-999.00	-13.00	PASS
n78	20MHz	30kHz	652666	6	@3801.000MHz	-28.84	-999.00	-13.00	PASS
n78	20MHz	30kHz	652666	8	@3800.100MHz	-36.70	-999.00	-13.00	PASS
n78	20MHz	30kHz	652666	8	@3800.500MHz	-41.58	-999.00	-13.00	PASS
n78	20MHz	30kHz	652666	8	@3801.000MHz	-38.35	-999.00	-13.00	PASS
n78	20MHz	30kHz	652666	9	@3699.900MHz	-57.49	-999.00	-13.00	PASS
n78	20MHz	30kHz	652666	9	@3699.500MHz	-57.65	-999.00	-13.00	PASS
n78	20MHz	30kHz	652666	9	@3699.000MHz	-50.58	-999.00	-13.00	PASS
n78	20MHz	30kHz	652666	9	@3800.100MHz	-35.75	-999.00	-13.00	PASS
n78	20MHz	30kHz	652666	9	@3800.500MHz	-36.62	-999.00	-13.00	PASS
n78	20MHz	30kHz	652666	9	@3801.000MHz	-29.17	-999.00	-13.00	PASS
n78	20MHz	30kHz	652666	11	@3800.100MHz	-37.41	-999.00	-13.00	PASS
n78	20MHz	30kHz	652666	11	@3800.500MHz	-42.32	-999.00	-13.00	PASS
n78	20MHz	30kHz	652666	11	@3801.000MHz	-38.39	-999.00	-13.00	PASS
n78	20MHz	30kHz	652666	12	@3699.900MHz	-57.65	-999.00	-13.00	PASS
n78	20MHz	30kHz	652666	12	@3699.500MHz	-57.69	-999.00	-13.00	PASS
n78	20MHz	30kHz	652666	12	@3699.000MHz	-50.80	-999.00	-13.00	PASS
n78	20MHz	30kHz	652666	12	@3800.100MHz	-36.56	-999.00	-13.00	PASS
n78	20MHz	30kHz	652666	12	@3800.500MHz	-37.38	-999.00	-13.00	PASS
n78	20MHz	30kHz	652666	12	@3801.000MHz	-30.39	-999.00	-13.00	PASS
n78	20MHz	30kHz	652666	14	@3800.100MHz	-38.03	-999.00	-13.00	PASS
n78	20MHz	30kHz	652666	14	@3800.500MHz	-43.13	-999.00	-13.00	PASS
n78	20MHz	30kHz	652666	14	@3801.000MHz	-39.43	-999.00	-13.00	PASS
n78	20MHz	30kHz	652666	15	@3699.900MHz	-57.88	-999.00	-13.00	PASS
n78	20MHz	30kHz	652666	15	@3699.500MHz	-57.72	-999.00	-13.00	PASS
n78	20MHz	30kHz	652666	15	@3699.000MHz	-50.72	-999.00	-13.00	PASS
n78	20MHz	30kHz	652666	15	@3800.100MHz	-39.32	-999.00	-13.00	PASS
n78	20MHz	30kHz	652666	15	@3800.500MHz	-39.16	-999.00	-13.00	PASS
n78	20MHz	30kHz	652666	15	@3801.000MHz	-32.74	-999.00	-13.00	PASS
n78	20MHz	30kHz	652666	17	@3800.100MHz	-36.92	-999.00	-13.00	PASS

n78	20MHz	30kHz	652666	17	@3800.500MHz	-42.31	-999.00	-13.00	PASS
n78	20MHz	30kHz	652666	17	@3801.000MHz	-38.84	-999.00	-13.00	PASS
n78	20MHz	30kHz	652666	18	@3699.900MHz	-57.82	-999.00	-13.00	PASS
n78	20MHz	30kHz	652666	18	@3699.500MHz	-57.61	-999.00	-13.00	PASS
n78	20MHz	30kHz	652666	18	@3699.000MHz	-50.63	-999.00	-13.00	PASS
n78	20MHz	30kHz	652666	18	@3800.100MHz	-33.70	-999.00	-13.00	PASS
n78	20MHz	30kHz	652666	18	@3800.500MHz	-33.57	-999.00	-13.00	PASS
n78	20MHz	30kHz	652666	18	@3801.000MHz	-27.21	-999.00	-13.00	PASS
n78	20MHz	30kHz	652666	20	@3800.100MHz	-35.98	-999.00	-13.00	PASS
n78	20MHz	30kHz	652666	20	@3800.500MHz	-40.27	-999.00	-13.00	PASS
n78	20MHz	30kHz	652666	20	@3801.000MHz	-37.93	-999.00	-13.00	PASS
n78	20MHz	30kHz	652666	21	@3699.900MHz	-57.98	-999.00	-13.00	PASS
n78	20MHz	30kHz	652666	21	@3699.500MHz	-57.46	-999.00	-13.00	PASS
n78	20MHz	30kHz	652666	21	@3699.000MHz	-50.69	-999.00	-13.00	PASS
n78	20MHz	30kHz	652666	21	@3800.100MHz	-33.26	-999.00	-13.00	PASS
n78	20MHz	30kHz	652666	21	@3800.500MHz	-33.86	-999.00	-13.00	PASS
n78	20MHz	30kHz	652666	21	@3801.000MHz	-27.06	-999.00	-13.00	PASS
n78	20MHz	30kHz	652666	23	@3800.100MHz	-35.64	-999.00	-13.00	PASS
n78	20MHz	30kHz	652666	23	@3800.500MHz	-40.52	-999.00	-13.00	PASS
n78	20MHz	30kHz	652666	23	@3801.000MHz	-37.92	-999.00	-13.00	PASS
n78	20MHz	30kHz	652666	24	@3699.900MHz	-57.64	-999.00	-13.00	PASS
n78	20MHz	30kHz	652666	24	@3699.500MHz	-57.60	-999.00	-13.00	PASS
n78	20MHz	30kHz	652666	24	@3699.000MHz	-50.81	-999.00	-13.00	PASS
n78	20MHz	30kHz	652666	24	@3800.100MHz	-34.49	-999.00	-13.00	PASS
n78	20MHz	30kHz	652666	24	@3800.500MHz	-35.55	-999.00	-13.00	PASS
n78	20MHz	30kHz	652666	24	@3801.000MHz	-28.62	-999.00	-13.00	PASS
n78	20MHz	30kHz	652666	26	@3800.100MHz	-40.20	-999.00	-13.00	PASS
n78	20MHz	30kHz	652666	26	@3800.500MHz	-44.12	-999.00	-13.00	PASS
n78	20MHz	30kHz	652666	26	@3801.000MHz	-40.61	-999.00	-13.00	PASS
n78	20MHz	30kHz	652666	27	@3699.900MHz	-57.80	-999.00	-13.00	PASS
n78	20MHz	30kHz	652666	27	@3699.500MHz	-57.73	-999.00	-13.00	PASS
n78	20MHz	30kHz	652666	27	@3699.000MHz	-50.72	-999.00	-13.00	PASS
n78	20MHz	30kHz	652666	27	@3800.100MHz	-39.26	-999.00	-13.00	PASS
n78	20MHz	30kHz	652666	27	@3800.500MHz	-39.82	-999.00	-13.00	PASS
n78	20MHz	30kHz	652666	27	@3801.000MHz	-33.71	-999.00	-13.00	PASS
n78	50MHz	30kHz	648334	2	@3800.250MHz	-52.81	-999.00	-13.00	PASS
n78	50MHz	30kHz	648334	2	@3800.500MHz	-52.76	-999.00	-13.00	PASS
n78	50MHz	30kHz	648334	2	@3801.000MHz	-49.64	-999.00	-13.00	PASS
n78	50MHz	30kHz	648334	3	@3699.750MHz	-36.66	-999.00	-13.00	PASS
n78	50MHz	30kHz	648334	3	@3699.500MHz	-36.36	-999.00	-13.00	PASS
n78	50MHz	30kHz	648334	3	@3699.000MHz	-33.84	-999.00	-13.00	PASS
n78	50MHz	30kHz	648334	3	@3800.250MHz	-44.86	-999.00	-13.00	PASS
n78	50MHz	30kHz	648334	3	@3800.500MHz	-44.80	-999.00	-13.00	PASS

n78	50MHz	30kHz	648334	3	@3801.000MHz	-41.99	-999.00	-13.00	PASS
n78	50MHz	30kHz	648334	5	@3800.250MHz	-52.78	-999.00	-13.00	PASS
n78	50MHz	30kHz	648334	5	@3800.500MHz	-52.69	-999.00	-13.00	PASS
n78	50MHz	30kHz	648334	5	@3801.000MHz	-49.73	-999.00	-13.00	PASS
n78	50MHz	30kHz	648334	6	@3699.750MHz	-35.80	-999.00	-13.00	PASS
n78	50MHz	30kHz	648334	6	@3699.500MHz	-36.27	-999.00	-13.00	PASS
n78	50MHz	30kHz	648334	6	@3699.000MHz	-33.40	-999.00	-13.00	PASS
n78	50MHz	30kHz	648334	6	@3800.250MHz	-43.42	-999.00	-13.00	PASS
n78	50MHz	30kHz	648334	6	@3800.500MHz	-43.52	-999.00	-13.00	PASS
n78	50MHz	30kHz	648334	6	@3801.000MHz	-40.84	-999.00	-13.00	PASS
n78	50MHz	30kHz	648334	8	@3800.250MHz	-52.55	-999.00	-13.00	PASS
n78	50MHz	30kHz	648334	8	@3800.500MHz	-52.57	-999.00	-13.00	PASS
n78	50MHz	30kHz	648334	8	@3801.000MHz	-49.68	-999.00	-13.00	PASS
n78	50MHz	30kHz	648334	9	@3699.750MHz	-37.04	-999.00	-13.00	PASS
n78	50MHz	30kHz	648334	9	@3699.500MHz	-36.65	-999.00	-13.00	PASS
n78	50MHz	30kHz	648334	9	@3699.000MHz	-33.79	-999.00	-13.00	PASS
n78	50MHz	30kHz	648334	9	@3800.250MHz	-45.90	-999.00	-13.00	PASS
n78	50MHz	30kHz	648334	9	@3800.500MHz	-45.62	-999.00	-13.00	PASS
n78	50MHz	30kHz	648334	9	@3801.000MHz	-42.59	-999.00	-13.00	PASS
n78	50MHz	30kHz	648334	11	@3800.250MHz	-52.70	-999.00	-13.00	PASS
n78	50MHz	30kHz	648334	11	@3800.500MHz	-52.64	-999.00	-13.00	PASS
n78	50MHz	30kHz	648334	11	@3801.000MHz	-49.57	-999.00	-13.00	PASS
n78	50MHz	30kHz	648334	12	@3699.750MHz	-36.75	-999.00	-13.00	PASS
n78	50MHz	30kHz	648334	12	@3699.500MHz	-36.66	-999.00	-13.00	PASS
n78	50MHz	30kHz	648334	12	@3699.000MHz	-33.88	-999.00	-13.00	PASS
n78	50MHz	30kHz	648334	12	@3800.250MHz	-46.68	-999.00	-13.00	PASS
n78	50MHz	30kHz	648334	12	@3800.500MHz	-46.71	-999.00	-13.00	PASS
n78	50MHz	30kHz	648334	12	@3801.000MHz	-43.89	-999.00	-13.00	PASS
n78	50MHz	30kHz	648334	14	@3800.250MHz	-52.80	-999.00	-13.00	PASS
n78	50MHz	30kHz	648334	14	@3800.500MHz	-52.73	-999.00	-13.00	PASS
n78	50MHz	30kHz	648334	14	@3801.000MHz	-49.51	-999.00	-13.00	PASS
n78	50MHz	30kHz	648334	15	@3699.750MHz	-39.77	-999.00	-13.00	PASS
n78	50MHz	30kHz	648334	15	@3699.500MHz	-39.48	-999.00	-13.00	PASS
n78	50MHz	30kHz	648334	15	@3699.000MHz	-36.80	-999.00	-13.00	PASS
n78	50MHz	30kHz	648334	15	@3800.250MHz	-50.16	-999.00	-13.00	PASS
n78	50MHz	30kHz	648334	15	@3800.500MHz	-49.89	-999.00	-13.00	PASS
n78	50MHz	30kHz	648334	15	@3801.000MHz	-46.92	-999.00	-13.00	PASS
n78	50MHz	30kHz	648334	17	@3800.250MHz	-52.67	-999.00	-13.00	PASS
n78	50MHz	30kHz	648334	17	@3800.500MHz	-52.56	-999.00	-13.00	PASS
n78	50MHz	30kHz	648334	17	@3801.000MHz	-49.49	-999.00	-13.00	PASS
n78	50MHz	30kHz	648334	18	@3699.750MHz	-34.98	-999.00	-13.00	PASS
n78	50MHz	30kHz	648334	18	@3699.500MHz	-35.32	-999.00	-13.00	PASS
n78	50MHz	30kHz	648334	18	@3699.000MHz	-32.29	-999.00	-13.00	PASS

n78	50MHz	30kHz	648334	18	@3800.250MHz	-44.71	-999.00	-13.00	PASS
n78	50MHz	30kHz	648334	18	@3800.500MHz	-44.76	-999.00	-13.00	PASS
n78	50MHz	30kHz	648334	18	@3801.000MHz	-41.79	-999.00	-13.00	PASS
n78	50MHz	30kHz	648334	20	@3800.250MHz	-52.57	-999.00	-13.00	PASS
n78	50MHz	30kHz	648334	20	@3800.500MHz	-52.62	-999.00	-13.00	PASS
n78	50MHz	30kHz	648334	20	@3801.000MHz	-49.51	-999.00	-13.00	PASS
n78	50MHz	30kHz	648334	21	@3699.750MHz	-35.26	-999.00	-13.00	PASS
n78	50MHz	30kHz	648334	21	@3699.500MHz	-35.58	-999.00	-13.00	PASS
n78	50MHz	30kHz	648334	21	@3699.000MHz	-32.53	-999.00	-13.00	PASS
n78	50MHz	30kHz	648334	21	@3800.250MHz	-44.30	-999.00	-13.00	PASS
n78	50MHz	30kHz	648334	21	@3800.500MHz	-44.40	-999.00	-13.00	PASS
n78	50MHz	30kHz	648334	21	@3801.000MHz	-41.63	-999.00	-13.00	PASS
n78	50MHz	30kHz	648334	23	@3800.250MHz	-52.65	-999.00	-13.00	PASS
n78	50MHz	30kHz	648334	23	@3800.500MHz	-52.56	-999.00	-13.00	PASS
n78	50MHz	30kHz	648334	23	@3801.000MHz	-49.50	-999.00	-13.00	PASS
n78	50MHz	30kHz	648334	24	@3699.750MHz	-36.25	-999.00	-13.00	PASS
n78	50MHz	30kHz	648334	24	@3699.500MHz	-36.56	-999.00	-13.00	PASS
n78	50MHz	30kHz	648334	24	@3699.000MHz	-33.62	-999.00	-13.00	PASS
n78	50MHz	30kHz	648334	24	@3800.250MHz	-45.99	-999.00	-13.00	PASS
n78	50MHz	30kHz	648334	24	@3800.500MHz	-45.68	-999.00	-13.00	PASS
n78	50MHz	30kHz	648334	24	@3801.000MHz	-42.90	-999.00	-13.00	PASS
n78	50MHz	30kHz	648334	26	@3800.250MHz	-52.82	-999.00	-13.00	PASS
n78	50MHz	30kHz	648334	26	@3800.500MHz	-52.79	-999.00	-13.00	PASS
n78	50MHz	30kHz	648334	26	@3801.000MHz	-49.69	-999.00	-13.00	PASS
n78	50MHz	30kHz	648334	27	@3699.750MHz	-40.78	-999.00	-13.00	PASS
n78	50MHz	30kHz	648334	27	@3699.500MHz	-41.09	-999.00	-13.00	PASS
n78	50MHz	30kHz	648334	27	@3699.000MHz	-38.27	-999.00	-13.00	PASS
n78	50MHz	30kHz	648334	27	@3800.250MHz	-50.75	-999.00	-13.00	PASS
n78	50MHz	30kHz	648334	27	@3800.500MHz	-50.75	-999.00	-13.00	PASS
n78	50MHz	30kHz	648334	27	@3801.000MHz	-47.79	-999.00	-13.00	PASS
n78	50MHz	30kHz	650000	2	@3800.250MHz	-51.55	-999.00	-13.00	PASS
n78	50MHz	30kHz	650000	2	@3800.500MHz	-51.52	-999.00	-13.00	PASS
n78	50MHz	30kHz	650000	2	@3801.000MHz	-48.26	-999.00	-13.00	PASS
n78	50MHz	30kHz	650000	3	@3699.750MHz	-40.34	-999.00	-13.00	PASS
n78	50MHz	30kHz	650000	3	@3699.500MHz	-40.89	-999.00	-13.00	PASS
n78	50MHz	30kHz	650000	3	@3699.000MHz	-38.05	-999.00	-13.00	PASS
n78	50MHz	30kHz	650000	3	@3800.250MHz	-41.75	-999.00	-13.00	PASS
n78	50MHz	30kHz	650000	3	@3800.500MHz	-42.03	-999.00	-13.00	PASS
n78	50MHz	30kHz	650000	3	@3801.000MHz	-38.61	-999.00	-13.00	PASS
n78	50MHz	30kHz	650000	5	@3800.250MHz	-51.14	-999.00	-13.00	PASS
n78	50MHz	30kHz	650000	5	@3800.500MHz	-50.51	-999.00	-13.00	PASS
n78	50MHz	30kHz	650000	5	@3801.000MHz	-47.73	-999.00	-13.00	PASS
n78	50MHz	30kHz	650000	6	@3699.750MHz	-40.96	-999.00	-13.00	PASS

n78	50MHz	30kHz	650000	6	@3699.500MHz	-41.04	-999.00	-13.00	PASS
n78	50MHz	30kHz	650000	6	@3699.000MHz	-37.54	-999.00	-13.00	PASS
n78	50MHz	30kHz	650000	6	@3800.250MHz	-39.28	-999.00	-13.00	PASS
n78	50MHz	30kHz	650000	6	@3800.500MHz	-39.37	-999.00	-13.00	PASS
n78	50MHz	30kHz	650000	6	@3801.000MHz	-36.46	-999.00	-13.00	PASS
n78	50MHz	30kHz	650000	8	@3800.250MHz	-50.70	-999.00	-13.00	PASS
n78	50MHz	30kHz	650000	8	@3800.500MHz	-50.63	-999.00	-13.00	PASS
n78	50MHz	30kHz	650000	8	@3801.000MHz	-47.71	-999.00	-13.00	PASS
n78	50MHz	30kHz	650000	9	@3699.750MHz	-40.69	-999.00	-13.00	PASS
n78	50MHz	30kHz	650000	9	@3699.500MHz	-40.57	-999.00	-13.00	PASS
n78	50MHz	30kHz	650000	9	@3699.000MHz	-37.77	-999.00	-13.00	PASS
n78	50MHz	30kHz	650000	9	@3800.250MHz	-39.35	-999.00	-13.00	PASS
n78	50MHz	30kHz	650000	9	@3800.500MHz	-39.13	-999.00	-13.00	PASS
n78	50MHz	30kHz	650000	9	@3801.000MHz	-36.22	-999.00	-13.00	PASS
n78	50MHz	30kHz	650000	11	@3800.250MHz	-50.77	-999.00	-13.00	PASS
n78	50MHz	30kHz	650000	11	@3800.500MHz	-50.62	-999.00	-13.00	PASS
n78	50MHz	30kHz	650000	11	@3801.000MHz	-47.58	-999.00	-13.00	PASS
n78	50MHz	30kHz	650000	12	@3699.750MHz	-40.87	-999.00	-13.00	PASS
n78	50MHz	30kHz	650000	12	@3699.500MHz	-40.64	-999.00	-13.00	PASS
n78	50MHz	30kHz	650000	12	@3699.000MHz	-38.13	-999.00	-13.00	PASS
n78	50MHz	30kHz	650000	12	@3800.250MHz	-40.13	-999.00	-13.00	PASS
n78	50MHz	30kHz	650000	12	@3800.500MHz	-40.23	-999.00	-13.00	PASS
n78	50MHz	30kHz	650000	12	@3801.000MHz	-36.76	-999.00	-13.00	PASS
n78	50MHz	30kHz	650000	14	@3800.250MHz	-50.86	-999.00	-13.00	PASS
n78	50MHz	30kHz	650000	14	@3800.500MHz	-50.83	-999.00	-13.00	PASS
n78	50MHz	30kHz	650000	14	@3801.000MHz	-47.75	-999.00	-13.00	PASS
n78	50MHz	30kHz	650000	15	@3699.750MHz	-44.15	-999.00	-13.00	PASS
n78	50MHz	30kHz	650000	15	@3699.500MHz	-44.03	-999.00	-13.00	PASS
n78	50MHz	30kHz	650000	15	@3699.000MHz	-41.94	-999.00	-13.00	PASS
n78	50MHz	30kHz	650000	15	@3800.250MHz	-43.04	-999.00	-13.00	PASS
n78	50MHz	30kHz	650000	15	@3800.500MHz	-43.13	-999.00	-13.00	PASS
n78	50MHz	30kHz	650000	15	@3801.000MHz	-39.78	-999.00	-13.00	PASS
n78	50MHz	30kHz	650000	17	@3800.250MHz	-50.36	-999.00	-13.00	PASS
n78	50MHz	30kHz	650000	17	@3800.500MHz	-50.09	-999.00	-13.00	PASS
n78	50MHz	30kHz	650000	17	@3801.000MHz	-47.18	-999.00	-13.00	PASS
n78	50MHz	30kHz	650000	18	@3699.750MHz	-40.25	-999.00	-13.00	PASS
n78	50MHz	30kHz	650000	18	@3699.500MHz	-40.29	-999.00	-13.00	PASS
n78	50MHz	30kHz	650000	18	@3699.000MHz	-37.12	-999.00	-13.00	PASS
n78	50MHz	30kHz	650000	18	@3800.250MHz	-38.22	-999.00	-13.00	PASS
n78	50MHz	30kHz	650000	18	@3800.500MHz	-38.22	-999.00	-13.00	PASS
n78	50MHz	30kHz	650000	18	@3801.000MHz	-35.21	-999.00	-13.00	PASS
n78	50MHz	30kHz	650000	20	@3800.250MHz	-50.46	-999.00	-13.00	PASS
n78	50MHz	30kHz	650000	20	@3800.500MHz	-50.22	-999.00	-13.00	PASS

n78	50MHz	30kHz	650000	20	@3801.000MHz	-47.06	-999.00	-13.00	PASS
n78	50MHz	30kHz	650000	21	@3699.750MHz	-39.68	-999.00	-13.00	PASS
n78	50MHz	30kHz	650000	21	@3699.500MHz	-39.84	-999.00	-13.00	PASS
n78	50MHz	30kHz	650000	21	@3699.000MHz	-37.24	-999.00	-13.00	PASS
n78	50MHz	30kHz	650000	21	@3800.250MHz	-38.34	-999.00	-13.00	PASS
n78	50MHz	30kHz	650000	21	@3800.500MHz	-38.34	-999.00	-13.00	PASS
n78	50MHz	30kHz	650000	21	@3801.000MHz	-35.05	-999.00	-13.00	PASS
n78	50MHz	30kHz	650000	23	@3800.250MHz	-50.35	-999.00	-13.00	PASS
n78	50MHz	30kHz	650000	23	@3800.500MHz	-50.23	-999.00	-13.00	PASS
n78	50MHz	30kHz	650000	23	@3801.000MHz	-47.20	-999.00	-13.00	PASS
n78	50MHz	30kHz	650000	24	@3699.750MHz	-41.68	-999.00	-13.00	PASS
n78	50MHz	30kHz	650000	24	@3699.500MHz	-41.57	-999.00	-13.00	PASS
n78	50MHz	30kHz	650000	24	@3699.000MHz	-38.28	-999.00	-13.00	PASS
n78	50MHz	30kHz	650000	24	@3800.250MHz	-39.46	-999.00	-13.00	PASS
n78	50MHz	30kHz	650000	24	@3800.500MHz	-39.23	-999.00	-13.00	PASS
n78	50MHz	30kHz	650000	24	@3801.000MHz	-36.77	-999.00	-13.00	PASS
n78	50MHz	30kHz	650000	26	@3800.250MHz	-51.40	-999.00	-13.00	PASS
n78	50MHz	30kHz	650000	26	@3800.500MHz	-51.22	-999.00	-13.00	PASS
n78	50MHz	30kHz	650000	26	@3801.000MHz	-48.21	-999.00	-13.00	PASS
n78	50MHz	30kHz	650000	27	@3699.750MHz	-46.83	-999.00	-13.00	PASS
n78	50MHz	30kHz	650000	27	@3699.500MHz	-46.80	-999.00	-13.00	PASS
n78	50MHz	30kHz	650000	27	@3699.000MHz	-43.46	-999.00	-13.00	PASS
n78	50MHz	30kHz	650000	27	@3800.250MHz	-44.92	-999.00	-13.00	PASS
n78	50MHz	30kHz	650000	27	@3800.500MHz	-44.80	-999.00	-13.00	PASS
n78	50MHz	30kHz	650000	27	@3801.000MHz	-41.99	-999.00	-13.00	PASS
n78	50MHz	30kHz	651666	2	@3800.250MHz	-35.43	-999.00	-13.00	PASS
n78	50MHz	30kHz	651666	2	@3800.500MHz	-38.05	-999.00	-13.00	PASS
n78	50MHz	30kHz	651666	2	@3801.000MHz	-37.46	-999.00	-13.00	PASS
n78	50MHz	30kHz	651666	3	@3699.750MHz	-45.77	-999.00	-13.00	PASS
n78	50MHz	30kHz	651666	3	@3699.500MHz	-45.54	-999.00	-13.00	PASS
n78	50MHz	30kHz	651666	3	@3699.000MHz	-42.66	-999.00	-13.00	PASS
n78	50MHz	30kHz	651666	3	@3800.250MHz	-37.23	-999.00	-13.00	PASS
n78	50MHz	30kHz	651666	3	@3800.500MHz	-36.83	-999.00	-13.00	PASS
n78	50MHz	30kHz	651666	3	@3801.000MHz	-34.56	-999.00	-13.00	PASS
n78	50MHz	30kHz	651666	5	@3800.250MHz	-35.17	-999.00	-13.00	PASS
n78	50MHz	30kHz	651666	5	@3800.500MHz	-36.89	-999.00	-13.00	PASS
n78	50MHz	30kHz	651666	5	@3801.000MHz	-36.49	-999.00	-13.00	PASS
n78	50MHz	30kHz	651666	6	@3699.750MHz	-43.93	-999.00	-13.00	PASS
n78	50MHz	30kHz	651666	6	@3699.500MHz	-43.92	-999.00	-13.00	PASS
n78	50MHz	30kHz	651666	6	@3699.000MHz	-40.93	-999.00	-13.00	PASS
n78	50MHz	30kHz	651666	6	@3800.250MHz	-35.58	-999.00	-13.00	PASS
n78	50MHz	30kHz	651666	6	@3800.500MHz	-35.87	-999.00	-13.00	PASS
n78	50MHz	30kHz	651666	6	@3801.000MHz	-32.94	-999.00	-13.00	PASS

n78	50MHz	30kHz	651666	8	@3800.250MHz	-34.23	-999.00	-13.00	PASS
n78	50MHz	30kHz	651666	8	@3800.500MHz	-36.66	-999.00	-13.00	PASS
n78	50MHz	30kHz	651666	8	@3801.000MHz	-36.49	-999.00	-13.00	PASS
n78	50MHz	30kHz	651666	9	@3699.750MHz	-46.00	-999.00	-13.00	PASS
n78	50MHz	30kHz	651666	9	@3699.500MHz	-45.94	-999.00	-13.00	PASS
n78	50MHz	30kHz	651666	9	@3699.000MHz	-43.06	-999.00	-13.00	PASS
n78	50MHz	30kHz	651666	9	@3800.250MHz	-36.02	-999.00	-13.00	PASS
n78	50MHz	30kHz	651666	9	@3800.500MHz	-35.91	-999.00	-13.00	PASS
n78	50MHz	30kHz	651666	9	@3801.000MHz	-32.77	-999.00	-13.00	PASS
n78	50MHz	30kHz	651666	11	@3800.250MHz	-34.88	-999.00	-13.00	PASS
n78	50MHz	30kHz	651666	11	@3800.500MHz	-36.13	-999.00	-13.00	PASS
n78	50MHz	30kHz	651666	11	@3801.000MHz	-36.20	-999.00	-13.00	PASS
n78	50MHz	30kHz	651666	12	@3699.750MHz	-46.90	-999.00	-13.00	PASS
n78	50MHz	30kHz	651666	12	@3699.500MHz	-47.20	-999.00	-13.00	PASS
n78	50MHz	30kHz	651666	12	@3699.000MHz	-44.34	-999.00	-13.00	PASS
n78	50MHz	30kHz	651666	12	@3800.250MHz	-36.96	-999.00	-13.00	PASS
n78	50MHz	30kHz	651666	12	@3800.500MHz	-36.99	-999.00	-13.00	PASS
n78	50MHz	30kHz	651666	12	@3801.000MHz	-33.42	-999.00	-13.00	PASS
n78	50MHz	30kHz	651666	14	@3800.250MHz	-36.32	-999.00	-13.00	PASS
n78	50MHz	30kHz	651666	14	@3800.500MHz	-37.26	-999.00	-13.00	PASS
n78	50MHz	30kHz	651666	14	@3801.000MHz	-37.19	-999.00	-13.00	PASS
n78	50MHz	30kHz	651666	15	@3699.750MHz	-51.50	-999.00	-13.00	PASS
n78	50MHz	30kHz	651666	15	@3699.500MHz	-51.51	-999.00	-13.00	PASS
n78	50MHz	30kHz	651666	15	@3699.000MHz	-48.38	-999.00	-13.00	PASS
n78	50MHz	30kHz	651666	15	@3800.250MHz	-38.38	-999.00	-13.00	PASS
n78	50MHz	30kHz	651666	15	@3800.500MHz	-38.24	-999.00	-13.00	PASS
n78	50MHz	30kHz	651666	15	@3801.000MHz	-35.28	-999.00	-13.00	PASS
n78	50MHz	30kHz	651666	17	@3800.250MHz	-35.91	-999.00	-13.00	PASS
n78	50MHz	30kHz	651666	17	@3800.500MHz	-37.12	-999.00	-13.00	PASS
n78	50MHz	30kHz	651666	17	@3801.000MHz	-36.98	-999.00	-13.00	PASS
n78	50MHz	30kHz	651666	18	@3699.750MHz	-45.69	-999.00	-13.00	PASS
n78	50MHz	30kHz	651666	18	@3699.500MHz	-45.65	-999.00	-13.00	PASS
n78	50MHz	30kHz	651666	18	@3699.000MHz	-42.71	-999.00	-13.00	PASS
n78	50MHz	30kHz	651666	18	@3800.250MHz	-34.51	-999.00	-13.00	PASS
n78	50MHz	30kHz	651666	18	@3800.500MHz	-34.20	-999.00	-13.00	PASS
n78	50MHz	30kHz	651666	18	@3801.000MHz	-31.20	-999.00	-13.00	PASS
n78	50MHz	30kHz	651666	20	@3800.250MHz	-34.21	-999.00	-13.00	PASS
n78	50MHz	30kHz	651666	20	@3800.500MHz	-35.69	-999.00	-13.00	PASS
n78	50MHz	30kHz	651666	20	@3801.000MHz	-35.67	-999.00	-13.00	PASS
n78	50MHz	30kHz	651666	21	@3699.750MHz	-45.28	-999.00	-13.00	PASS
n78	50MHz	30kHz	651666	21	@3699.500MHz	-45.04	-999.00	-13.00	PASS
n78	50MHz	30kHz	651666	21	@3699.000MHz	-42.41	-999.00	-13.00	PASS
n78	50MHz	30kHz	651666	21	@3800.250MHz	-34.37	-999.00	-13.00	PASS

n78	50MHz	30kHz	651666	21	@3800.500MHz	-34.39	-999.00	-13.00	PASS
n78	50MHz	30kHz	651666	21	@3801.000MHz	-31.44	-999.00	-13.00	PASS
n78	50MHz	30kHz	651666	23	@3800.250MHz	-34.64	-999.00	-13.00	PASS
n78	50MHz	30kHz	651666	23	@3800.500MHz	-35.74	-999.00	-13.00	PASS
n78	50MHz	30kHz	651666	23	@3801.000MHz	-35.68	-999.00	-13.00	PASS
n78	50MHz	30kHz	651666	24	@3699.750MHz	-47.11	-999.00	-13.00	PASS
n78	50MHz	30kHz	651666	24	@3699.500MHz	-47.22	-999.00	-13.00	PASS
n78	50MHz	30kHz	651666	24	@3699.000MHz	-44.30	-999.00	-13.00	PASS
n78	50MHz	30kHz	651666	24	@3800.250MHz	-35.66	-999.00	-13.00	PASS
n78	50MHz	30kHz	651666	24	@3800.500MHz	-35.78	-999.00	-13.00	PASS
n78	50MHz	30kHz	651666	24	@3801.000MHz	-32.77	-999.00	-13.00	PASS
n78	50MHz	30kHz	651666	26	@3800.250MHz	-37.28	-999.00	-13.00	PASS
n78	50MHz	30kHz	651666	26	@3800.500MHz	-38.72	-999.00	-13.00	PASS
n78	50MHz	30kHz	651666	26	@3801.000MHz	-38.58	-999.00	-13.00	PASS
n78	50MHz	30kHz	651666	27	@3699.750MHz	-51.74	-999.00	-13.00	PASS
n78	50MHz	30kHz	651666	27	@3699.500MHz	-51.89	-999.00	-13.00	PASS
n78	50MHz	30kHz	651666	27	@3699.000MHz	-48.69	-999.00	-13.00	PASS
n78	50MHz	30kHz	651666	27	@3800.250MHz	-40.56	-999.00	-13.00	PASS
n78	50MHz	30kHz	651666	27	@3800.500MHz	-40.80	-999.00	-13.00	PASS
n78	50MHz	30kHz	651666	27	@3801.000MHz	-37.87	-999.00	-13.00	PASS
n78	100MHz	30kHz	650000	2	@3800.500MHz	-30.21	-999.00	-13.00	PASS
n78	100MHz	30kHz	650000	2	@3800.500MHz	-30.21	-999.00	-13.00	PASS
n78	100MHz	30kHz	650000	2	@3801.000MHz	-34.97	-999.00	-13.00	PASS
n78	100MHz	30kHz	650000	3	@3699.500MHz	-34.71	-999.00	-13.00	PASS
n78	100MHz	30kHz	650000	3	@3699.500MHz	-34.71	-999.00	-13.00	PASS
n78	100MHz	30kHz	650000	3	@3699.000MHz	-35.16	-999.00	-13.00	PASS
n78	100MHz	30kHz	650000	3	@3800.500MHz	-34.21	-999.00	-13.00	PASS
n78	100MHz	30kHz	650000	3	@3800.500MHz	-34.21	-999.00	-13.00	PASS
n78	100MHz	30kHz	650000	3	@3801.000MHz	-34.35	-999.00	-13.00	PASS
n78	100MHz	30kHz	650000	5	@3800.500MHz	-30.06	-999.00	-13.00	PASS
n78	100MHz	30kHz	650000	5	@3800.500MHz	-30.06	-999.00	-13.00	PASS
n78	100MHz	30kHz	650000	5	@3801.000MHz	-34.81	-999.00	-13.00	PASS
n78	100MHz	30kHz	650000	6	@3699.500MHz	-35.73	-999.00	-13.00	PASS
n78	100MHz	30kHz	650000	6	@3699.500MHz	-35.73	-999.00	-13.00	PASS
n78	100MHz	30kHz	650000	6	@3699.000MHz	-36.12	-999.00	-13.00	PASS
n78	100MHz	30kHz	650000	6	@3800.500MHz	-35.76	-999.00	-13.00	PASS
n78	100MHz	30kHz	650000	6	@3800.500MHz	-35.76	-999.00	-13.00	PASS
n78	100MHz	30kHz	650000	6	@3801.000MHz	-35.89	-999.00	-13.00	PASS
n78	100MHz	30kHz	650000	8	@3800.500MHz	-29.57	-999.00	-13.00	PASS
n78	100MHz	30kHz	650000	8	@3800.500MHz	-29.57	-999.00	-13.00	PASS
n78	100MHz	30kHz	650000	8	@3801.000MHz	-34.63	-999.00	-13.00	PASS
n78	100MHz	30kHz	650000	9	@3699.500MHz	-36.25	-999.00	-13.00	PASS
n78	100MHz	30kHz	650000	9	@3699.500MHz	-36.25	-999.00	-13.00	PASS

n78	100MHz	30kHz	650000	9	@3699.000MHz	-36.60	-999.00	-13.00	PASS
n78	100MHz	30kHz	650000	9	@3800.500MHz	-36.00	-999.00	-13.00	PASS
n78	100MHz	30kHz	650000	9	@3800.500MHz	-36.00	-999.00	-13.00	PASS
n78	100MHz	30kHz	650000	9	@3801.000MHz	-35.91	-999.00	-13.00	PASS
n78	100MHz	30kHz	650000	11	@3800.500MHz	-29.86	-999.00	-13.00	PASS
n78	100MHz	30kHz	650000	11	@3800.500MHz	-29.86	-999.00	-13.00	PASS
n78	100MHz	30kHz	650000	11	@3801.000MHz	-34.78	-999.00	-13.00	PASS
n78	100MHz	30kHz	650000	12	@3699.500MHz	-36.30	-999.00	-13.00	PASS
n78	100MHz	30kHz	650000	12	@3699.500MHz	-36.30	-999.00	-13.00	PASS
n78	100MHz	30kHz	650000	12	@3699.000MHz	-36.46	-999.00	-13.00	PASS
n78	100MHz	30kHz	650000	12	@3800.500MHz	-35.93	-999.00	-13.00	PASS
n78	100MHz	30kHz	650000	12	@3800.500MHz	-35.93	-999.00	-13.00	PASS
n78	100MHz	30kHz	650000	12	@3801.000MHz	-35.85	-999.00	-13.00	PASS
n78	100MHz	30kHz	650000	14	@3800.500MHz	-30.55	-999.00	-13.00	PASS
n78	100MHz	30kHz	650000	14	@3800.500MHz	-30.55	-999.00	-13.00	PASS
n78	100MHz	30kHz	650000	14	@3801.000MHz	-35.95	-999.00	-13.00	PASS
n78	100MHz	30kHz	650000	15	@3699.500MHz	-38.80	-999.00	-13.00	PASS
n78	100MHz	30kHz	650000	15	@3699.500MHz	-38.80	-999.00	-13.00	PASS
n78	100MHz	30kHz	650000	15	@3699.000MHz	-39.24	-999.00	-13.00	PASS
n78	100MHz	30kHz	650000	15	@3800.500MHz	-37.85	-999.00	-13.00	PASS
n78	100MHz	30kHz	650000	15	@3800.500MHz	-37.85	-999.00	-13.00	PASS
n78	100MHz	30kHz	650000	15	@3801.000MHz	-37.92	-999.00	-13.00	PASS
n78	100MHz	30kHz	650000	17	@3800.500MHz	-31.01	-999.00	-13.00	PASS
n78	100MHz	30kHz	650000	17	@3800.500MHz	-31.01	-999.00	-13.00	PASS
n78	100MHz	30kHz	650000	17	@3801.000MHz	-35.41	-999.00	-13.00	PASS
n78	100MHz	30kHz	650000	18	@3699.500MHz	-35.16	-999.00	-13.00	PASS
n78	100MHz	30kHz	650000	18	@3699.500MHz	-35.16	-999.00	-13.00	PASS
n78	100MHz	30kHz	650000	18	@3699.000MHz	-35.31	-999.00	-13.00	PASS
n78	100MHz	30kHz	650000	18	@3800.500MHz	-34.16	-999.00	-13.00	PASS
n78	100MHz	30kHz	650000	18	@3800.500MHz	-34.16	-999.00	-13.00	PASS
n78	100MHz	30kHz	650000	18	@3801.000MHz	-34.15	-999.00	-13.00	PASS
n78	100MHz	30kHz	650000	20	@3800.500MHz	-29.31	-999.00	-13.00	PASS
n78	100MHz	30kHz	650000	20	@3800.500MHz	-29.31	-999.00	-13.00	PASS
n78	100MHz	30kHz	650000	20	@3801.000MHz	-34.30	-999.00	-13.00	PASS
n78	100MHz	30kHz	650000	21	@3699.500MHz	-35.11	-999.00	-13.00	PASS
n78	100MHz	30kHz	650000	21	@3699.500MHz	-35.11	-999.00	-13.00	PASS
n78	100MHz	30kHz	650000	21	@3699.000MHz	-35.04	-999.00	-13.00	PASS
n78	100MHz	30kHz	650000	21	@3800.500MHz	-33.97	-999.00	-13.00	PASS
n78	100MHz	30kHz	650000	21	@3800.500MHz	-33.97	-999.00	-13.00	PASS
n78	100MHz	30kHz	650000	21	@3801.000MHz	-34.07	-999.00	-13.00	PASS
n78	100MHz	30kHz	650000	23	@3800.500MHz	-29.23	-999.00	-13.00	PASS
n78	100MHz	30kHz	650000	23	@3800.500MHz	-29.23	-999.00	-13.00	PASS
n78	100MHz	30kHz	650000	23	@3801.000MHz	-34.49	-999.00	-13.00	PASS

n78	100MHz	30kHz	650000	24	@3699.500MHz	-36.33	-999.00	-13.00	PASS
n78	100MHz	30kHz	650000	24	@3699.500MHz	-36.33	-999.00	-13.00	PASS
n78	100MHz	30kHz	650000	24	@3699.000MHz	-36.11	-999.00	-13.00	PASS
n78	100MHz	30kHz	650000	24	@3800.500MHz	-35.09	-999.00	-13.00	PASS
n78	100MHz	30kHz	650000	24	@3800.500MHz	-35.09	-999.00	-13.00	PASS
n78	100MHz	30kHz	650000	24	@3801.000MHz	-35.26	-999.00	-13.00	PASS
n78	100MHz	30kHz	650000	26	@3800.500MHz	-33.11	-999.00	-13.00	PASS
n78	100MHz	30kHz	650000	26	@3800.500MHz	-33.11	-999.00	-13.00	PASS
n78	100MHz	30kHz	650000	26	@3801.000MHz	-37.46	-999.00	-13.00	PASS
n78	100MHz	30kHz	650000	27	@3699.500MHz	-41.05	-999.00	-13.00	PASS
n78	100MHz	30kHz	650000	27	@3699.500MHz	-41.05	-999.00	-13.00	PASS
n78	100MHz	30kHz	650000	27	@3699.000MHz	-41.05	-999.00	-13.00	PASS
n78	100MHz	30kHz	650000	27	@3800.500MHz	-39.43	-999.00	-13.00	PASS
n78	100MHz	30kHz	650000	27	@3800.500MHz	-39.43	-999.00	-13.00	PASS
n78	100MHz	30kHz	650000	27	@3801.000MHz	-39.54	-999.00	-13.00	PASS

TestGraph

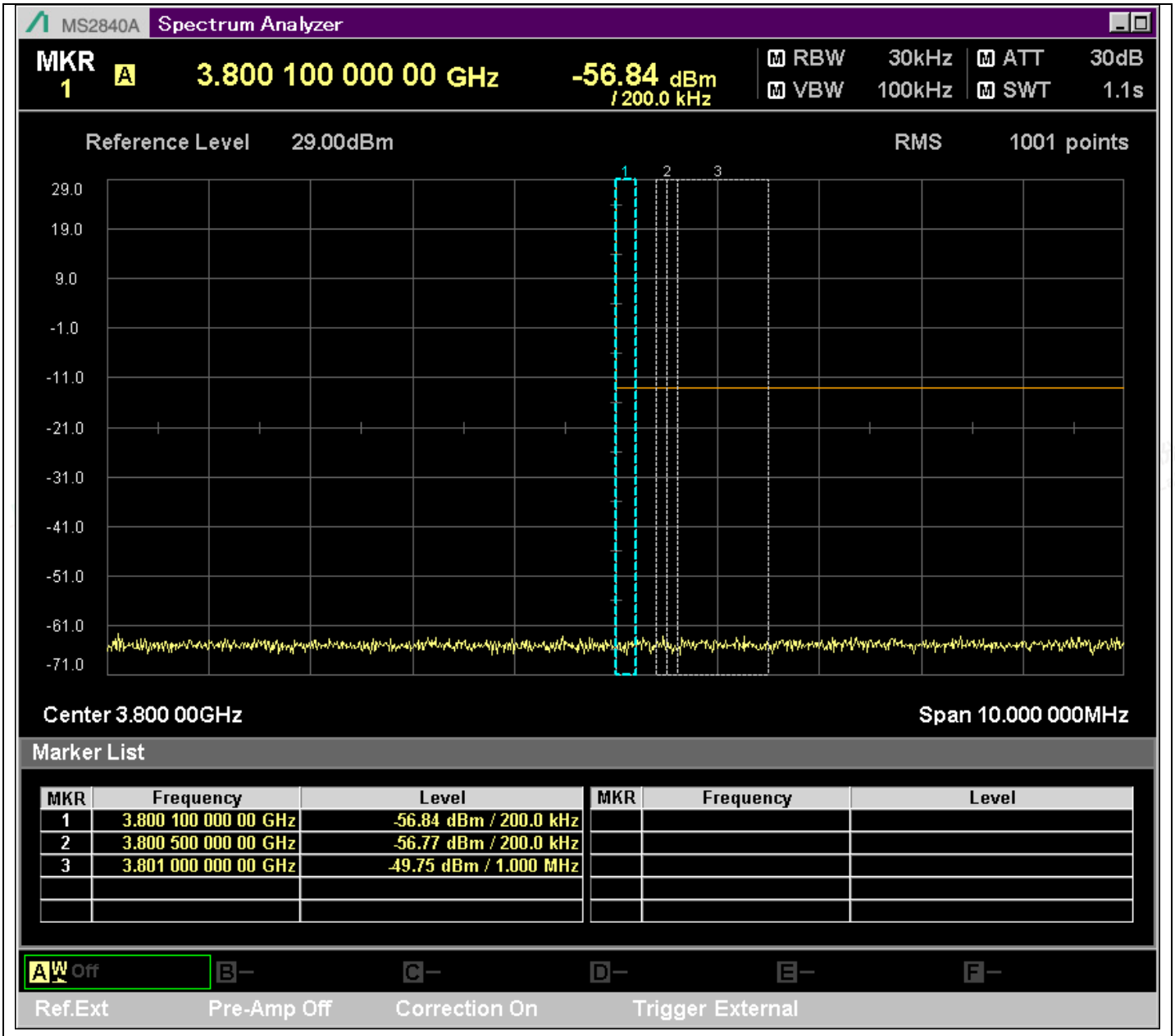

n78_20MHz_30kHz_647334_@3801.000MHz

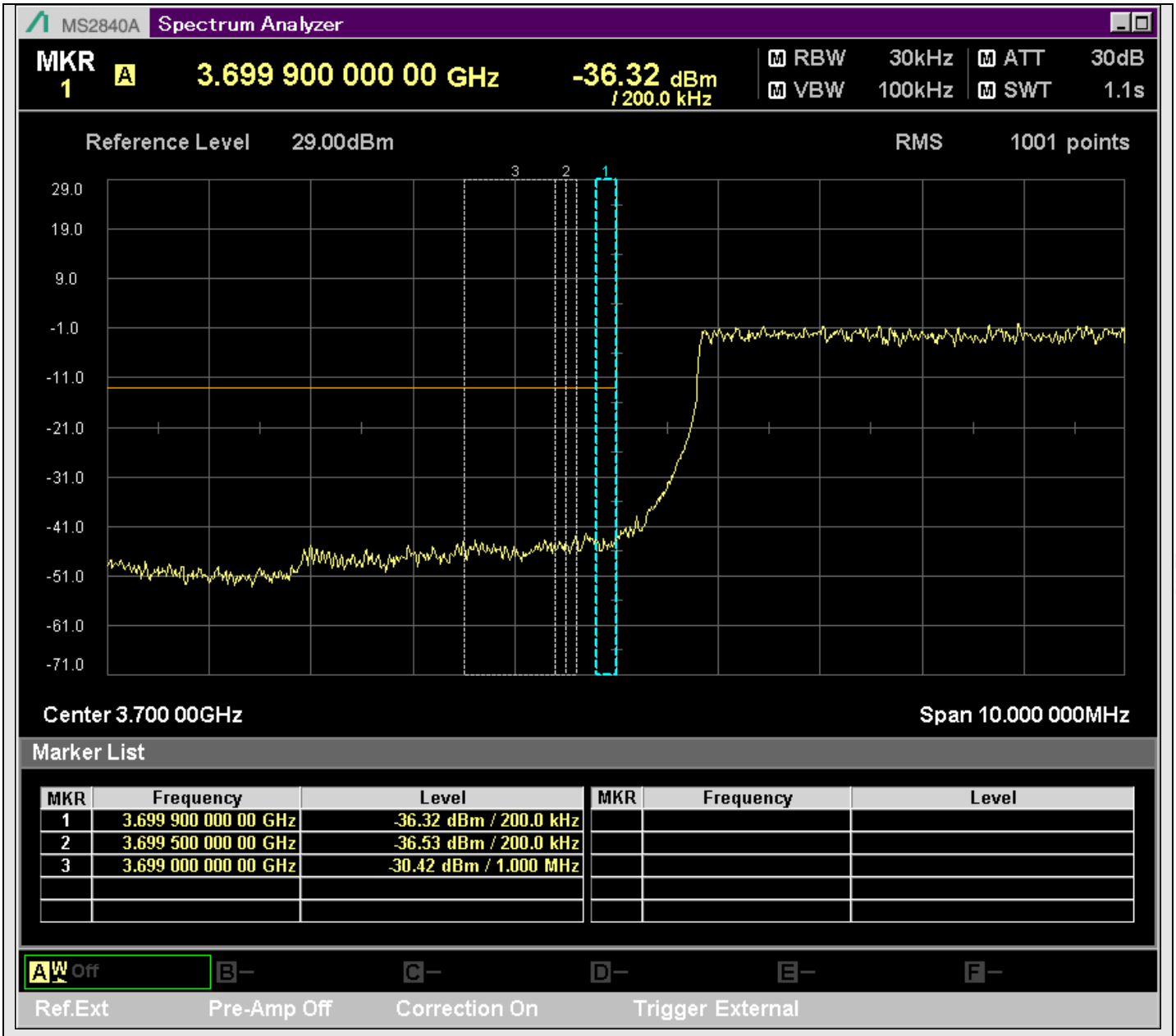

n78_20MHz_30kHz_647334_@3699.000MHz

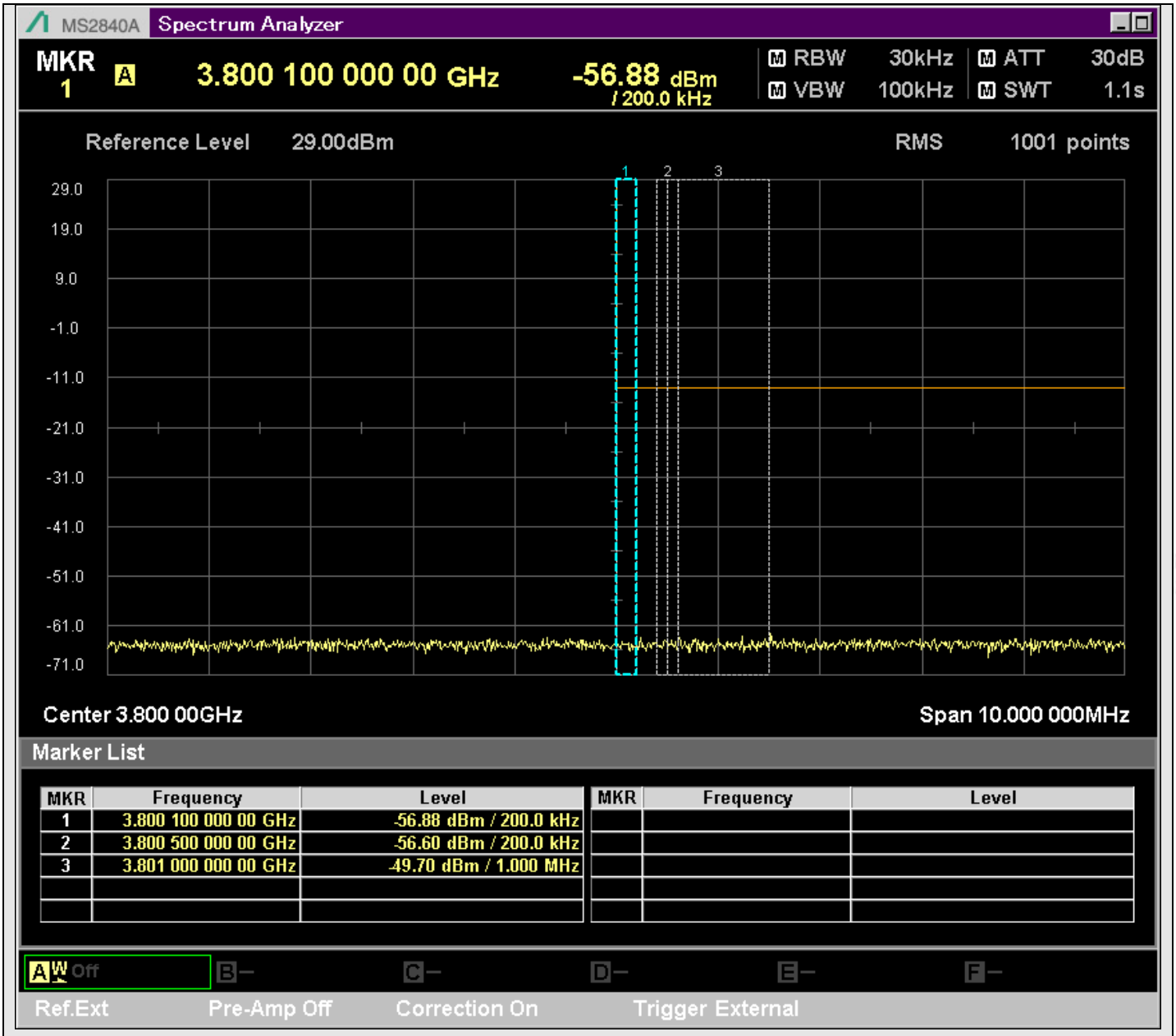

n78_20MHz_30kHz_647334_@3801.000MHz

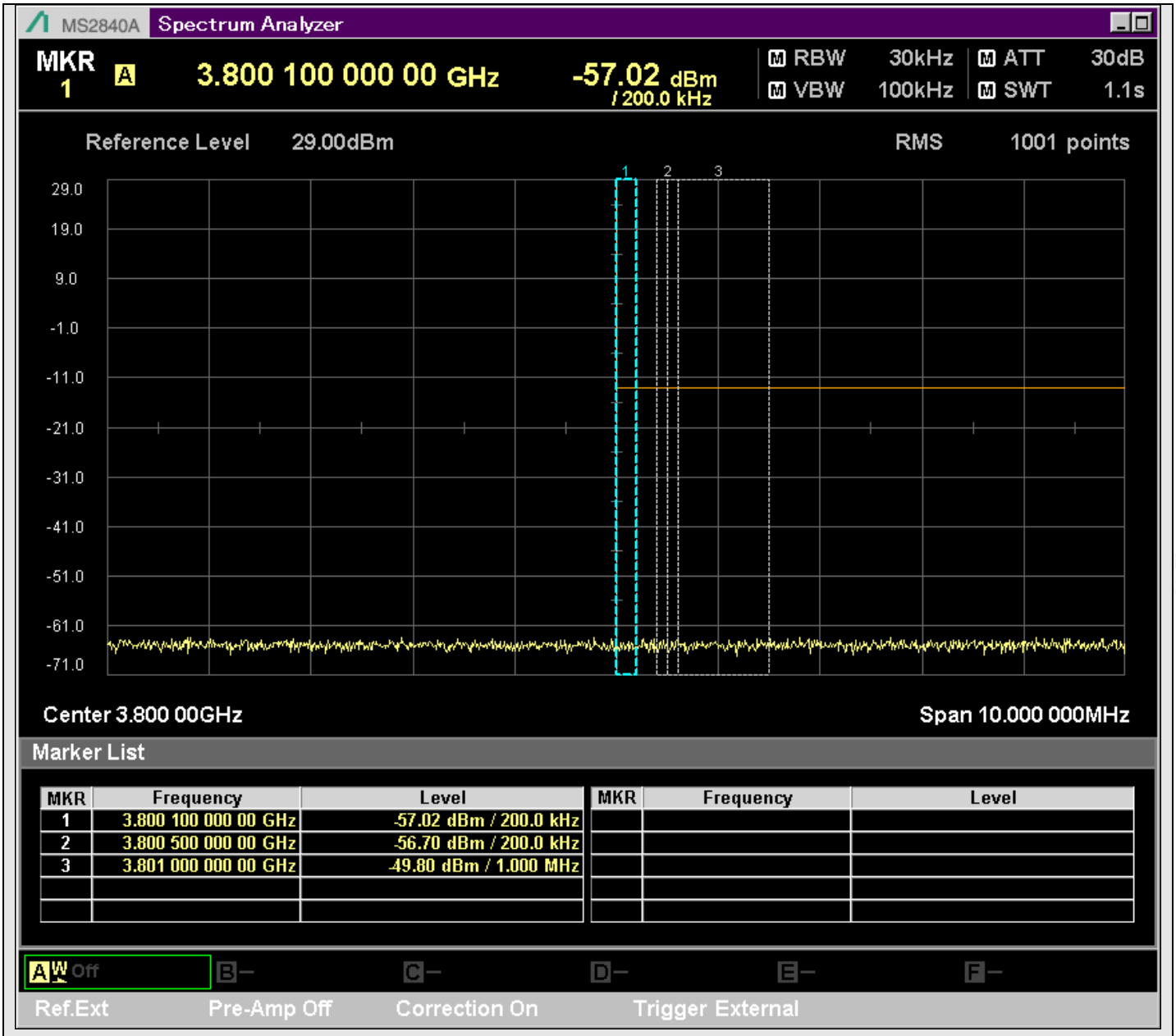

n78_20MHz_30kHz_647334_@3801.000MHz

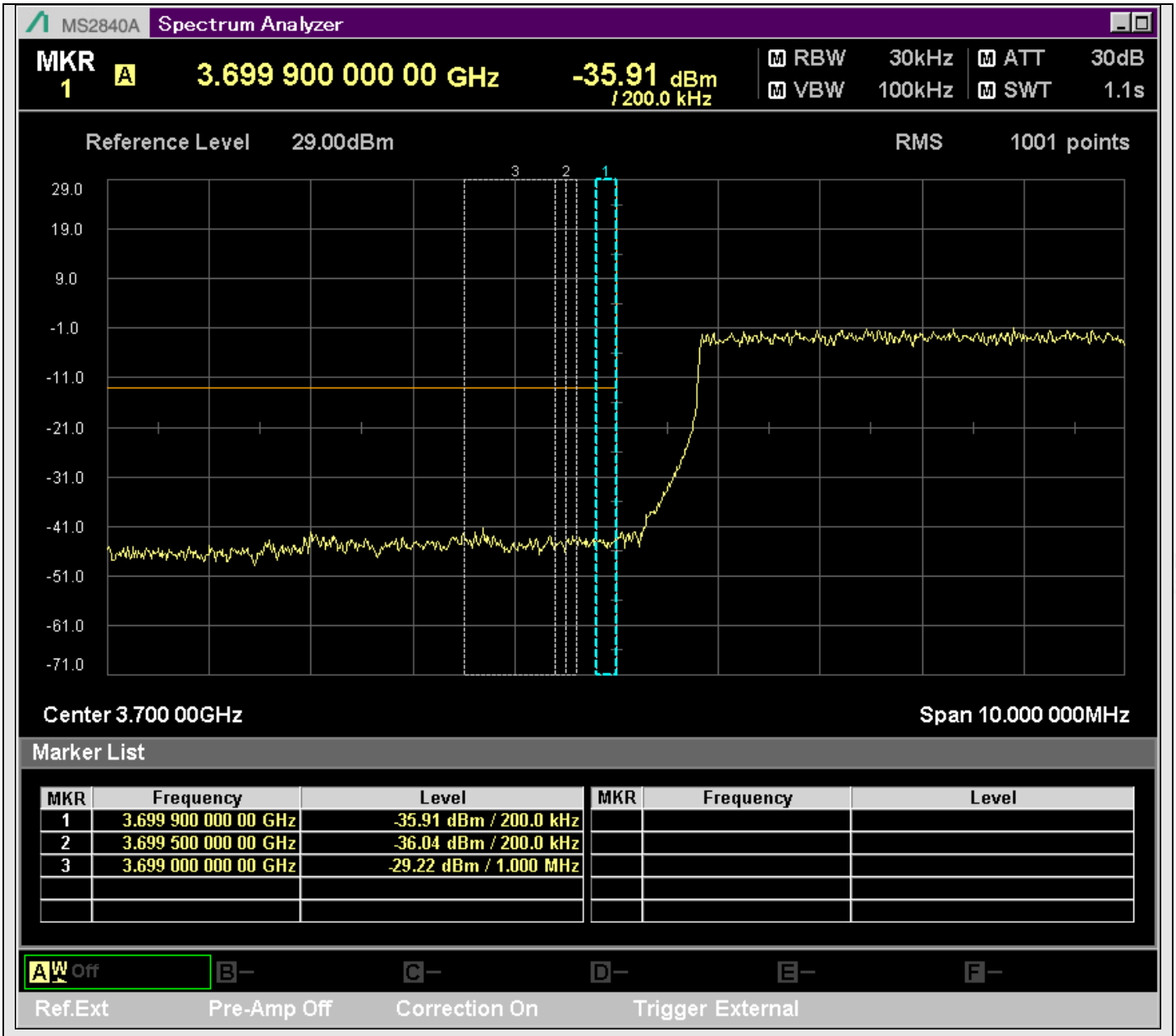

n78_20MHz_30kHz_647334_@3699.000MHz

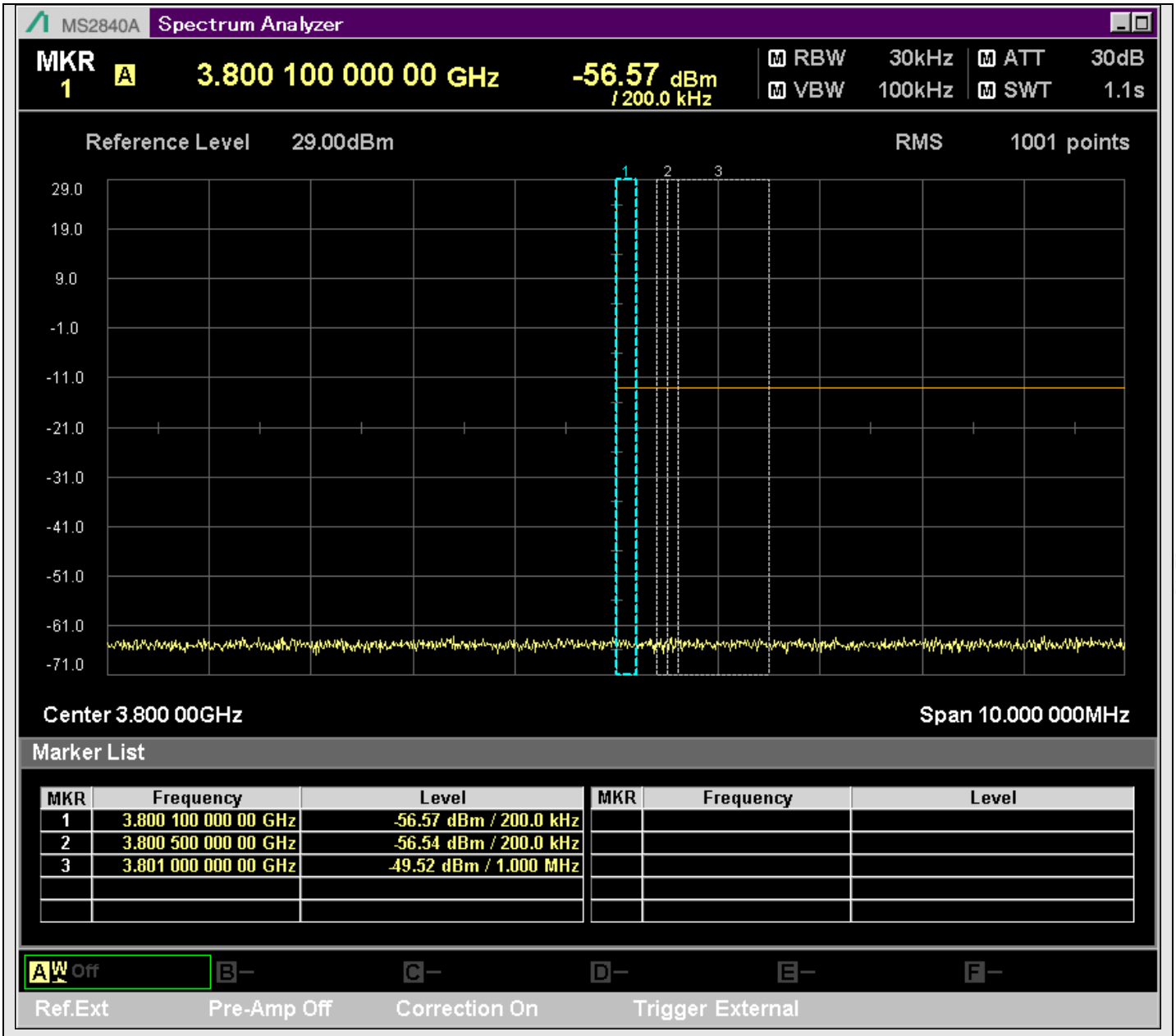

n78_20MHz_30kHz_647334_@3801.000MHz